THE DIGBY COURIER

Welcome to the Digital DIGBY COURIER

1877- 1978

Credits

Timeline

Links

Contact

Disclaimer

Funding for this project was provided by :

NOVA SCOTIA Tourism, Culture and Heritage

Municipality of Digby

Credits

This project was made possible with assistance from the Nova Scotia Department of Tourism, Culture and Heritage through its Strategic Development Initiative. This initiative supports projects aimed at enhancing the self-sufficiency of the heritage sector throughout the province.

The Municipality of the District of Digby is the lead organization to spearhead this project. The Digital Courier is part of the municipal initiative to preserve the past and develop the future; Council is honoured to be part of the preservation of these significant historical documents.

1800's

- (1810) the first elections were held in the County.
- (1837) the County of Annapolis was divided to include the County of Digby.
- Old Post Road and rural school system improved.
- Weymouth Trading Post established.
- Ship Building is a major industry in the area.
- (1879) the District of Digby was incorporated.
- (1891) the railway (the missing link) between Annapolis and Digby was completed.
- Joshua Slocum sails around the world alone.
- Temperance Movement.
- Summer Tourism Industry develops.
- I.M. Singer invents the sewing machine.
- (1867) Canadian Confederation
- Klondike Gold Rush
- The Supreme Court of Canada is established
- Florence Nightingale takes London nurses to the battlefields of the Crimean War

1900's

- Poor Farm in operation
- Isaiah Wilson's Geography and History of the County of Digby Published.
- Prime Minister Sir Wilfred Laurier visits Digby.
- Marconi transmits wireless message across the Atlantic
- Queen Victoria dies
- The Boxer Rebellion breaks out in China.
- The Boer War in Southern Africa ends

1910's

- (1912) last race of the Brattain Cup in the Annapolis Basin.
- First motorized vehicle in the area.
- Communities collect clothes and money for the war effort.
- Spanish Flu kills many in the area.
- First Calgary Stampede
- Women in Canada get the vote
- Halifax explosion
- World War I
- The Titanic Disaster
- Norwegian Roald Amundsen becomes the first to reach the South Pole.

1920's

- Motorized vehicles becoming more common.
- Last wooden ship built in Bear River.
- Electric lights installed in villages.
- Canadian Schooner "Bluenose" wins the International Fisherman's Trophy
- Agatha Christie launches her career as a mystery writer.
- George Carnarvon and Howard Carter unearth King Tutankhamen's tomb

1930's

- Economic Depression.
- Rural electric lines being installed.
- Electric lights installed in villages.
- Highway paving projects underway.
- First crossing of the Princess Helene Ferry.
- Rum running along the coast.
- Rum running in its heyday
- Dionne quints born in Ontario
- Movie "King Kong" released starring Canadian Fay Wray
- World War II begins

1940's

- Digby home to WWII submarine base.
- CFB Cornwallis largest training base in the Commonwealth.
- Scallop Industry expands.
- Hog farming expands.
- Population decline in rural communities.
- Newfoundland enters confederation
- UN Formed
- U.S. planes drop atomic bombs on Hiroshima and Nagasaki
- Orson Welles' film, Citizen Kane, premieres

1950's

- Bus service along the Digby Neck.
- Population in villages continue to decline.
- NORAD formed with USA
- National Ballet of Canada founded
- Bear River Power Plant built
- Korean War
- Smoking linked to lung cancer
- Sputnik launched
- Castro takes over power in Cuba
- Elizabeth II coronation - Queen of England

1960's

- Sissiboo Power Plant built.
- Kejimkujik Park established.
- Conners Brothers Fish Cannery Plant closes in Freeport.
- Fish Meal Plant opens in Mink Cove.
- Weymouth Industries closure.
- Bear River Village Fire.
- Canada celebrates 100th birthday
- Pierre Trudeau sworn in as Prime Minister
- Bay of Pigs invasion
- Thalidomide deformities revealed
- Cuban Missile Crisis
- John F. Kennedy assassinated
- Demonstrations against Vietnam War

1970's

- Evangeline Mall built.
- New CN Ferry Terminal built.
- Ground Hog Day Storm.
- Municipal Airport opens.
- Hwy 101 completed to Digby.
- First Computer used.
- Jones Bottling Plant burns in Weymouth
- War Measures Act invoked
- Pierre Laporte murdered
- Canada-Soviet Summit Series in hockey begins
- Quebec language legislation (Bill 101) passes
- Munich massacre at the Olympics
- Rock stars Jimi Hendrix and Janis Joplin die.
- At Kent State University in Ohio, protesting students are killed by National Guardsmen

Links

Nova Scotia Museum
Nova Scotia Archives
Canada Archives
Admiral Digby Museum
Islands Historical Society

General Links

Digby County Genweb
The Acadian Odyssey
Digby Neck in Stories
The Elder Transcripts: History You Can't Get from a Book
Isaiah W. Wilson: The Digby County Historian
Maud Lewis
La Nouvelle France "Electric City"
Rootsweb.com
Genealogy
Family Search
Municipality of the District of Digby
Western Counties Regional Library

Contact

- heritage@municipality.digby.ns.ca
- www.digbydistrict.ca
- Municipality of Digby
- P.O. Box 429
- 12548 Highway 217, Seabrook
- Digby, NS, BOV 1A0
- Telephone: 902-245-4777
- Fax: 902-245-5748

Disclaimer

The stories and opinions expressed in this document are not necessarily the opinion of the Municipal Council or staff. Terms used and descriptions expressed in the Digby Courier may not be the opinion of Council and staff.

THE DIGBY COURIER

TERMS: $2.50 per year in advance; $3.50 U.S.; Single Copies 6 cents — DIGBY, NOVA SCOTIA, THURSDAY, OCTOBER 7, 1954 — VOLUME LXXXI No. 3

To Conduct Revival Meetings

Rev. Kenneth Sullivan, of Providence, R. I. (shown above) will conduct revival services at the Reformed Baptist Church in Havelock during the period from October 5th to 17th. Services will be held each evening at 7:30.

Rev. Mr. Sullivan, whose mother, Mrs. Ella Mullen, lives in Havelock, is a graduate of the Nazarine College in Wollaston, Mass., and is presently pastor of the Marine Church in Providence, R. I.

Does Rug Hooking At 92

Several members of The Neighborly Club enjoyed a "Hooking Party" at the home of Mrs. Russell Henshaw, Deep Brook, on Wednesday afternoon

Eight hooked chair seats are in the makng by club members, including Mrs. Seraphanie Potter, who is past 92 years of age and can still show the younger members a few things about hooking.

Following supper the regular weekly evening meeting was held.

Town Bonds Sell Over Par

The Town Council in special session last Wednesday afternoon accepted a bid of 100.084 from a syndicate composed of the investment firms of F. J. Brennan & Co., J. C. MacIntosh & Co. and the Bank of Nova Scotia for an issue of $19,000 of Town of Digby bonds.

The bonds, which are serials, bear interest at the rate of 3½ and 4%. It is expected they will be issued shortly after October 1st.

The bid which was accepted totalled $109,091.56 for the issue of $109,000. Other tenders received by Council on the issue ranged from 99.05 to 99.48.

Lobster Fishing Claims Heavy

The Federal Government has paid out approximately four times as much for claims as it received in premiums for lobster the first year of operation of the traps in the Maritimes during Fishermen's Indemnity Fund, it was revealed in Halifax by Lorne Grant, area administrator.

Figures covering both vessels and lobster traps were released Thursday. The Fishemen's Indemnity Fund was set up by the Federal Government in July of last year to provide fishermen with low cost marine insurance. Since then Maritime fishermen have insured 567 vessels valued at $963,203 and 86,976 lobster traps valued at $386,343 in the first 12 month of operation.

During the same period 291 fishermen have entered 344 claims for which the government has paid out $46,110 for 36,826 traps destroyed. Premiums received for lobster traps insurance totalled only $11,722. Vessel claims paid amounted to $12,753 and premiums paid amounted to $9,632.

Claims paid on behalf of vessels lost or damaged will rise considerably as a result of Hurricane Edna which swept thorugh the Maritimes early this month. Lobster traps are covered only while they are being used legally in fishing, and since the one district where the lobster season was open escaped the brunt of the storm, claims are expected to be light.

Entertain At Luncheon

Mr. and Mrs. Eldon D. Frost, Little River, gave a buffet luncheon in honor of Mr. and Mrs. Thomas M. Helms, of Hollywood, California, and Miss Evelyn Calwell, recently.

Those present included Mr. and Mrs. Bernard Denton and family, David, Brian and Betty; Mr. and Mrs. Sidney Denton; Mr. and Mrs. Truman Raymond, of Tiddville; Mr. and Mrs. Bernard Morehouse, and Mr. and Mrs. Eric Morehouse.

Finds Strawberry Blossom

Harry Outhouse, of Lake Midway, last week picked a perfectly formed strawberry blossom on the farm of John Graham.

FUNDY BAY SCALLOPS SUPPORT BIG INDUSTRY

By J. S. MACPHAIL.

(Mr. MacPhail is a technician of the Atlantic Biological Station of the Fisheries Research Board of Canada, St. Andrews, N. B.)

The Giant or sea scallop "Placopecten magellanicus" which is found along the northwest Atlantic coast from Newfoundland to Cape Hatteras, has become a commercially important species in recent year. In the Maritime Provinces active fisheries have developed in inshore areas in the Bay of Fundy, along the south shore of Nova Scotia and in the Gulf of St. Lawrence. In the Digby area of the Bay of Fundy boats are built and rigged specifically for scallop fishing which is the principle source of income for many fishermen there. "Trade News," May-June, July, 1951. In other areas, where scallop fishing is of lesser importance, the types of boats and gear have been influenced by those used in the more profitable ground fish or lobster fisheries, although other factors including the type of bottom and depth of water are of some importance.

The Bay of Fundy Fishery

The largest and most productive scallop beds are found along the Digby shore of the Bay of Fundy. They lie between 3 and 12 miles off-shore and extend along it from Centreville to Parker Cove, a distance of about 30 miles in 30 to 60 fathoms of water. Most of the fleet operates out of Digby, a town situated about midway along the scallop-bearing area and the only sheltered harbour in the long rocky coastline. This fishery began about 1920 and although landings have fluctuated from year to year, the average annual catch during the last 20 years has been about 750,000 pounds valued between $250,000 and $500,000 to the fishermen.

A typical Digby scallop dragger is about 60 feet long with a beam of 16 feet and a draught of 5 to 6 feet. Such boats are built locally of native materials and their construction is light compared with off-shore draggers.

This procedure of shucking has three stages:

(a) The scallop is held in the left hand with the hinge in the palm and the flat shell towards the chucker. The shucking knife, held in the right hand, is inserted forward and upward along the inner face of the flat shell, being entered just above the right-hand corner of the hinge. The blade is then forced backward and downward and towards the operator in a semi-circular motion so as to sever the attachments of meat (muscle) and rim (viscera) from the flat valve.

(b) In the next step the point of the knife is hooked downward and away from the operator under the thick muscular mantle edge. The thumb is then pressed against the shell thus clamping the mantle edge between it and the knife. By lifting upward and towards the operator, the shell and the whole of the rim comes away leaving only the meat attached to the cupped valve in the left hand.

(c) The meat is then scraped off into the shucking pail.

Handling of the Meats

When the shucking pail is full it is dumped into a large galvanized can containing sea water and capable of holding 200 lbs. of meats. Since the surface water temperature in the Bay of Fundy seldom exceed 55 degrees F., there is no apparent deterioration in the quality of the meats even during summer months. To prevent heating of the closely packed meats during long fishing periods sea water is added occasionally.

Upon landing, the meats are dipped from the large can with a mesh ladle into enamelled 5-gallon containers in which they are transported to the processing plants.

The scallops are washed in a 3% brine solution and all foreign materials, such as particles of sand, bits of broken shell or part of the intestine which often adheres to the muscle, are removed. The meats are then packed in gallon tins, iced, and shipped to be released at more favorable prices.

The most important scallop beds on the New Brunswick shore of the Bay of Fundy are found on the eastern and southern sides of Grand Manan Island in depths of about 10 to 30 fathoms.

While there are exceptions, it may generally be stated that the boats used are the Cape Island type with wheelhouse and engine midships and well-deck aft.

Gear and rigging are Digby type with the exception that four or five drags are towed instead of the usual seven.

Catches compare favorably in size with those which would be made by comparable boats fishing on the Digby beds.

Records indicate that the scallop fishery in Lunenburg County is the oldest in the waters of the Maritime Provinces. Small beds are found in the inlets and among the islands from LaHave River to St. Margaret's Bay, N. S.

The boats involved in the fishery are small, 20 to 30 ft., inshore fishing craft powered with a 4 to 6 h.p., one-cylinder engine. The drags used are much lighter in construction than Digby drags, having only one scraping edge and the top of the bag made of twine. Three or four of these special Lunenburg County drags are towed at one time, each on a separate warp. Hoisting and boarding are done by hand.

Catches average 20 to 30 lbs. of meats per fishing day.

The history of scallop fishing in the Gulf of St. Lawrence has been one of many fluctuations in abundance of scallops and of discovery of new beds. Generally the fishery has been concentrated off the east coast of Prince Edward Island and in the Northumberland Strait where scallops are found in 10 to 15 fathoms of water on sand-mud bottom.

The irregularity of the abundance of scallops has resulted in a great variety in the size and design of boats. Decked groundfish draggers using Digby-type drags share the catches with small open lobster boats equipped with Lunenburg County type drags. In both instances the scraping edges of the drags are modified by the addition of teeth which fishermen maintain are more efficient in preventing the drags from clogging too rapidly with debris. The lobster boats use power gurdies for hoisting the drags but board them manually.

During periods of abundance landings are good with small craft catching 100 to 200 lbs. of meats per day and the larger boats 500 to 600 lbs.

Plan Official Opening Of Highway

It was learned here this week plans are underway to hold an official opening of the mainland section of the Digby Neck Highway which has recently been paved from Digby to East Ferry.

It is understood the ceremonies in connection with the official opening will be held on Saturday afternoon, October 16th, at Centreville. A ribbon cutting will take place at Centreville at 4:30 p.m. and this will be followed by a drive to East Ferry.

The official party and invited guests will then return to Sandy Cove where a dinner will be held at the Harbour View Lodge. Through the kind permission of Captain J. C. Plomer of H.M.C.S. Cornwallis the bugle band from the naval base will provide special music during the ribbon cutting ceremony.

Plans for the official ceremonies are in charge of a committee composed of representatives of the Digby and Fundy Boards of Trade, the Town of Digby, government and paving company representatives.

Annapolis Presbytery Holds Meet

The quarterly meeting of the Annapolis Presbytery of the United Church of Canada was held at Kingston on Tuesday. The churches in the Presbytery were well represented by both clergy and laymen.

The business transacted was largely of a routine nature and the highmark of the session was a report of the recent bi-ennial session of the General Council at Sackville, N. B. It was given by Rev. Ross Robbins, of Middleton, who was the ministerial commissioner for the Annapolis Presbytery. He did not deal with the business of the Council — that, he thought, had been fully covered by the press — but he gave his personal observations, dealing particularly with the business of great interest to the clergy, and with financial matters concerning the church as a whole. He was listened to very attentively and was thanked for his very fine report.

P.O. G. Lyman Ramsay, of "Shearwater", spent the weekend with his family in Bear River.

Changes Position

Hon. Harold Connolly, Minister of Health, announced last Friday that under the Co-ordination of Rehabilitation of Disabled Persons Agreement, signed by the Federal Minister of Labour and the provincial Minister of Health, Frank G. Wellard has been named as Co-ordinator of Rehabilitation for Nova Scotia.

Mr. Wellard, presently a resident of Armdale, Halifax county, was born in England in 1910. Early in his life his family moved to Canada and settled in Truro. He was educated at Colchester County Academy and Acadia University.

From 1941 to 1945 he saw service in England and North West Europe with the Royal Canadian Army Service Corps of the 3rd Canadian Division. He was discharged with the rank of captain, being mentioned in despatches in relation to his service.

In 1947 Mr. Wellard was appointed Executive Secretary of the Nova Scotia Tuberculosis Association, a position he held until he was named to his present post. His tenure of office with the Nova Scotia Tuberculosis Association was marked by a period of rapid growth and an exemplary consolidation and organization of the association and its affiliates in the province.

Mr. Wellard is married, has two children, and is a member of St. Matthews United Church, of which he is an elder.

Mr. Wellard has made many visits to Digby in the interest of the Nova Scotia Tuberculosis Association and has acquired a number of friends in the vicinity.

A Faithful Correspondent

The Courier marks with regret this week the passing of Mrs. Charles Smith of Barton who for more than thirty years mailed in each week the news notes from Barton over the familiar signature, "Miriam Bingay Smith".

For all those years Mrs. Smith was a faithful correspondent, a firm friend, a tireless worker for her church and community and a ceaseless advocate for the good things in life.

She will be missed by all who knew her and to her relatives and many, many friends the Courier extends the most heartfelt of sympathies.

Appointment Announced

The appointment of George E. Herman as Chief of the Nova Scotia Government Bureau of Information was announced last Friday by Hon. W. T. Dauphinee, Minister of Trade and Industry.

Mr. Herman, who has been in charge of the bureau since the death of T. J. Courtney, is a native of Dartmouth, a war veteran, graduate of Dalhousie University and has had wide experience in publicity work throughout the Maritime Provinces.

Joseph Baxter, of Belleville, Ont., is spending his vacation with his parents, Mr. and Mrs. Digby Baxter.

FIRE PREVENTION IS THEME OF WEEK

The Digby Fire Department opened their observance of Fire Prevention Week here Sunday morning with a full dress uniform parade to the local Salvation Army Citadel.

In the afternoon the department visited five hundred homes in Digby, distributing three thousand pieces of fire prevention literature.

Observance of the Fire Prevention program will be carried out through the week. Monday evening members of the department carried out inspection of various properties in the town and this will be continued through the week with all public buildings in the town included in the inspection.

A fire fighting demonstration was given Tuesday evening on the Cannon Bank when the department carried out drills in fighting various types of fires.

Fire prevention films are being shown every evening at the fire station and in community halls in the villages surrounding Digby. The public have also been invited to visit the fire station during the week where the members of the fire department will explain and demonstrate the various pieces of fire fighting equipment.

The Digby Fire Department is a voluntary brigade with a membership of 30 men. The department has been completely reorganized into two companies recently. Fire fighting equipment includes two pumpers and an auxiliary pump.

Recently the department moved into a newly acquired fire station. The members of the department have taken on the job of remodelling the interior of the new station and have equipped a large meeting room in the station for their monthly business sessions.

During the past several years the department has been active in raising funds through weekly dances, ice carnivals and other activities. These funds have been used by the department to purchase various pieces of needed equipment.

Included in the equipment secured by the department through its own efforts are an auxiliary truck, used for carrying extra emergency equipment; a resuscitator and a Scott air pack. Extra extinguishers and refills have also been purchased by the department in their efforts to improve their fire fighting equipment.

Sights Panther Near Mavilette

A rural mail carrier, Clarence Comeau, of Mavilette, has reported he saw what he believed was a panther dart on and off the road about ten feet in front of his mail truck last Friday at nearby Darling Lake.

He said he was travelling down the paved highway in his truck and was passing through a wooded area at Darling Lake when he saw the giant cat.

He said the animal came out of the woods and began to cross the highway, but when it spotted the mail truck it ran back into the woods again. Mr. Comeau, who said he was about ten feet from the panther, reported it was about six feet long, had huge paws and a "rather haggard appearance."

Given 14 Days On Theft Charge

Sydney A. MacNess, Montreal, was sentenced here last Wednesday to fourteen days in the county jail after having been found guilty of the theft of a camera of a value in excess of twenty-five dollars, the property of the Kentville Publishing Co. Ltd.

In sentencing MacNess Magistrate H. B. Dickey stated he was taking into account the time he had already spent in jail. He was remanded for sentence on September 15th.

W.M.S. Thankoffering

"The Christian's Impact and Influence in the churches in India," was the subject of the study led by Mrs. John Russell at the regular meeting of Grace United W. M. S. held at the church hall on Tuesday. Assisting Mrs. Russell were Mrs. Dickson Sabine, Mrs. Milton Atkinson and Mrs. Vincent Snow who dressed in saris in representation of Indian women.

The worship service was conducted by Mrs. Oakley Turnbull assisted by Mrs. Elton Arnold, around a table depicting the harvest season. Mrs. J. M. Wallis sang as a vocal number "A Little While." A poem, "Prayer To A Heart" was read by Mrs. James Brooks.

The Thank-offering amounted to thirty-four dollars and fifteen cents.

During the business session the president, Mrs. James Brooks, displayed copies of the Upper Room and World Friends. The particular issue of the Upper Room was printed in seventeen languages for the benefit of delegates attending the World Council of Churches at Evanston, Illinois.

Mrs. Brooks told the history of the Jr. Missionary Magazine, "World Friends" which celebrated its 25th anniversary in May of this year. It dates back to 1884. Mrs. Brooks said, when Miss Louise Ray organized the first Mission Band "The Reapers" at Brunswick St. Methodist Church in Halifax. They published a small paper called "The Sheaf" in 1885. Later it was changed by the Dominion Board to be known as "The Palm Branch" and still later in 1929 it became known as "World Friends." In 1917 Miss Lily Lathern became editor of the paper and since 1929 Mrs. E. J. Pratt has been its editor. Subscribers to the magazine today number 50,000.

Several visitors were present at Tuesday's Thank-offering meeting including Mrs. Hugh Vincent, president of the W. M. S. of the Digby United Baptist Church.

To Assemble At Halifax

Digby will be represented by twenty delegates at the Western Nova Scotia convention of Jehovah's Witnesses to be held at the Westmount School Auditorium, George Dauphinee Avenue, in Halifax, October 15th, 16th, and 17th.

Wilfred Holmes, presiding minister here, said today that the Watch Tower Bible and Tract Society of Toronto will sponsor the assembly, and the three days will be devoted to Bible instruction and concentrated gospel preaching. All sessions are open to the public without charge.

A. F. Danley, of Toronto, will be the featured speaker of the event. He will appear on the program all three days and will deliver the main public address at 3 p.m. Sunday, October 17th. His subject is "Does God Really Care?"

A similar convention for Eastern Nova Scotia was held two weeks ago at Amherst, with an attendance of 300 delegates. It is expected about the same number will attend the Halifax gathering.

Rally Day Service

Rally Day Service was observed by the Freeport Sunday School on Sunday afternoon. The Superintendent, Mrs. Cleveland Prime, had charge of the service, assisted by Mrs. Harold Crocker and Mrs. Eric Miner. Mrs. Malcolm Dakin was pianist.

An exercise was given by five girls, Sandra Perry, Doris Powell, Barbara Powell, Vernetta Sullivan and Brenda Thurber. Recitations were given by Diane Campbell and Hamilton Lent; a duet by Betty Morrell and Connie Tibert; song by the primary children, and Judy Morehouse told about her trip to "Camp Arcadie".

The Rally Day message was given by Rev. Eric Miner with the theme being "Our Baptist Witness". Following the message promotion certificates were presented by Rev. Miner.

There were seventy-eight members present.

Slightly Injured In Car Crash

Clifford O'Neill, local taxi driver, was slightly injured when the car he was driving was involved in a collision with a station wagon reportedly driven by Ralph O. Wright.

The accident occurred Tuesday evening at the intersection of Queen Street and Prince William Street. It is understood the O'Neill car was proceeding south on Queen Street and the station wagon was travelling east on Prince William Street when the collision occurred.

Mr. O'Neill received bruises and cuts about the body and both cars were badly damaged by the crash.

To Conduct Services

The Baptist Church at Little River will have a series of special meetings the week of October 17th. The meetings will be evangelistic with the purpose of strengthening the spiritual life of the church and people.

The guest speaker at these services will be the Reverend L. R. Atkinson. Mr. Atkinson is the evangelist under the Board of Evangelism of the United Baptist Convention of the Maritime Provinces. He needs no introduction, as he is well and favorably known in these parts.

The services will begin on Sunday, the 17th, and continue through the following Sunday. There will be good music and a most profitable time is expected. All are invited to attend.

The minister of the church will conduct the services assisted by the deacons. Mr. Atkinson will preach at all times.

Successful H. & S. Rally At Barton

A Home and School Rally was held in the Barton Hall on Friday, October 1st, the purpose of which was to create more interest in the local Home and School Association.

A large number were on hand to participate in the program which opened with a game, directed by Mrs. Beatrice Height.

A one act play was presented with the following cast: Mrs. Joe Specht, Mrs. Parker Lambertson, Mrs. Ben Mahar, Mrs. Lloyd Grant, Mrs. Ben Height, Gordon Campbell and Bernard Manzer.

A discussion was held on the theme "How can we improve our Home and School Association?", led by Gordon Campbell, of Weymouth.

Later the group joined in a sing-song, and were served refreshments.

A film "When All The People Play", was shown by Bernard Manzer.

Much of the credit for making this Rally such a success goes to Gordon Campbell, of Weymouth, who directed the entire program. Mr. Campbell is a member of last year's Folk School and takes keen interest in community activities around Weymouth.

Fireside Chat By Doc. Quack

Getting back to those leaves we find that a frost or two, some rain and a breeze, and down comes another free shower all spread for nothing except in the wrong places sometimes. Now you have a large pile in the yard and want to get them out of the way or the wind will soon spread them again.

If you have a cow they will make excellent bedding and nearly double the value of the manure. Without the cow then you will have to do the next best. It would be good to have them spread and plowed under but if that's impossible at this time then the best thing is to make compost. Compost is perhaps the most valuable material that we can add to the soil.

Next week we will find out how to make "good compost" but in the meantime, add to the pile of leaves and cover them with bags, boards or wire to keep them down.

Hockey Club Re-organized

Hopes for hockey in Digby this winter were revived here last Thursday evening as an enthusiastic group of hockey fans and players gathered in the Town Hall to discuss the matter.

After considerable general discussion concerning hockey matters it was decided to re-organize the Digby Ravens Hockey Club and to make definite plans for the winter season.

Elected President of the club to succeed last year's prexy, Mr. Roger Beckwith, was Howard W. Patterson. Paul F. Snow was elected Vice-President and J. J. Brittain was re-elected Secretary-Treasurer.

Those elected to the Executive Committee were Ted Dakin, Buddy Barr, Charles Theriault, Hubert Warne, Tom McInnis, Richard Baxter and Paul VanTassel. Sonny VanTassel was named to head the Transportation Committee and a Finance Committee, composed of Buddy Barr, Paul VanTassel and Charles Theriault was also appointed.

THE DIGBY COURIER

PUBLISHED EVERY THURSDAY

An independent newspaper devoted to the interests of the Town of Digby and surrounding country.

SUBSCRIPTION RATES: Per year, $2.50, United States and Foreign, $3.50.

J. F. WALLIS, Managing Editor

EDITH M. WALLIS, Assistant Manager.

The Courier may be obtained at the following newsstands: The Rexall Drug Store; F. J. May's; Hattie's; the Scotia Restaurant; the South End Grocery; Brad's Store; Roy's Snack Bar; the Pines Hotel; L. V. Harris, Bear River; Hutchins' Pharmacy, Annapolis Royal; Collins' Store, Little River; Curtis Prime, Freeport; Weymouth Snack Bar, Weymouth; Harry McKinlay's and Wagner's Lunch, Yarmouth; Post Office, Centreville; Chester M. Outhouse, Tiverton; Owen Irving, Sandy Cove; A. E. Robichaud, Westport; Old South Newsstand, Boston, Mass.

Authorized as second class matter by the Post Office Department, Ottawa

About This and That

National Newspaper Week

"Freedom's Forum" is the slogan for National Newspaper Week October 1 to 8. The word "Forum" as used today raises various meanings in the minds of readers and since we have not read why this particular slogan was chosen we are only going to venture that it was chosen because of its use as derived from the Latin meaning vestibule or door. Freedom of the press has opened the door to all other freedoms and practically all worth while freedoms to-day depend on freedom of the press.

A free and democratic country and government simply cannot exist without the fullest freedom of expression designed for public good and security. Democracy lives and functions on the free and correct communications furnished by press or other means. These communications form the basis for the opinions of many countrymen and influence their decisions on many important matters. It is extremely essential, then, that the press, a vital factor in communication, remain free and because of its tremendous bearing on public opinion it becomes the duty, not only of editors, but everyone to see that the "freedom of the press" is retained.

With these great functions of the press in mind no one should expect to use the press to their own advantage by offering untruths or one-sided bits of information for publication. Withdrawal of patronage because of difference of opinion expressed by any newspaper is an admission of unbelief in freedom of the press.

Freedom of the press like every freedom demands responsibility from everyone if it is to serve the purpose for which it was intended. The use or misuse of this freedom will depend entirely on the moral character of responsible parties.

A knowledge of these responsibilities for both producers of newspapers and readers can be derived from many of the articles in "The Journalist's Creed" written by Dean Walter Williams of the School of Journalism University of Missouri in 1917 and reprinted here :—

I believe in the profession of journalism.

I believe that the public journal is a public trust; that all connected with it are, to the full measure of their responsibility, trustees for the public; that acceptance of lesser service than the public service is betrayal of this trust.

I believe that clear thinking and clear statement, accuracy and fairness, are fundamental to good journalism.

I believe that a journalist should write only what he holds in his heart to be true.

I believe that suppression of the news, for any consideration other than the welfare of society, is indefensible.

I believe that no one should write as a journalist what he would not say as a gentleman; that bribery by one's own pocketbook is as much to be avoided as bribery by the pocketbook of another; that individual responsibility may not be escaped by pleading another's instructions or another's dividends.

I believe that advertising, news and editorial columns should alike serve the best interest of readers; that a single standard of helpful truth and cleanness should prevail for all; that the supreme test of good journalism is the measure of its public service.

I believe that the journalism which succeeds best—and best deserves success — fears God and honors man; is stoutly independent, unmoved by pride of opinion or greed of power, constructive, tolerant, but never careless; self-controlled, patient, always respectful of its readers but always unafraid; is quickly indignant at injustice; is unswayed by the appeal of privilege or the clamor of the mob; seeks to give every man a chance and, as far as law and honest wage and recognition of human brotherhood can make it so, an equal chance; is profoundly patriotic while sincerely promoting international good will and cementing world comradeship; is a journalism of humanity, of and for today's world.

ASHMORE

(Mrs. Harley Brooks)

Mrs. Carl Kinney has been a visitor in Saint John for the past week.

Mr. and Mrs. Glenn Allen and son, Malcolm, who have been visiting Mrs. Allen's parents, Mr. and Mrs. David Kinney, have returned to their home at Greenwich.

Miss Reuetta Kinney, who has been visiting friends and relatives in Digby, has returned to her home.

Cecil Prime, Willard Kinney and William Kinney attended the Bridgewater Exhibition.

Stanley Brooks, who has been spending his vacation visiting relatives in Reading, Sharon and South Lincoln, Mass., returned home on Saturday.

Mr. and Mrs. J. W. Tracy, of South Lincoln, are visiting Mrs. Tracy's brother, Mr. Harley Brooks, and Mrs. Brooks.

Mr. and Mrs. Ellsworth Kinney and Mr. and Mrs. Scott Kinney and family motored to Bridgewater recently to attend the exhibition.

Rev. Sidney Whitehouse, Deerfield, spent the weekend with Stanley Brooks.

Mr. Ensley Prime, Cecil Prime and William Kinney were visitors at Caledonia recently.

Mrs. Oliver Roma, of Chezzetcook, is visiting her son, Mr. Irvin Roma and Mrs. Roma.

Mr. Harley Brooks, who is employed at Tiverton, spent the weekend at his home here.

Miss Nancy Outhouse and Miss Alma Robbins spent the weekend at the home of Stanley Brooks.

Mrs. Gladys Thurber, of Weymouth North, was the guest of Mr. and Mrs. Donald Manzer on Wednesday.

CENTRAL GROVE

(Mrs. Christena Buckman)

Mrs. Stewart Small has returned after spending two weeks with her daughter, Mrs. Barteaux.

Mr. and Mrs. Clarence Hersey spent Sunday at the home of Mr. and Mrs. Eldred Guier.

Ida Thompson and son, Dennis, spent one day in Halifax.

Mr. and Mrs. Murray Cann spent last weekend at Rossway.

Mr. and Mrs. Earl Tibert spent last weekend at Bear River.

Mr. and Mrs. Horace Johnson spent a day in Digby.

Mrs. Eldon Stanton spent the weekend at the home of Mrs. Robert Moore.

Mrs. Christena Buckman was the supper guest at the home of Mrs. Ralph Tibert.

Flora Cann, of Westport, spent the weekend at the home of Mrs. Murray Cann.

Mr. and Mrs. Boyd Outhouse and daughters spent Sunday with relatives here.

Helena Tibert spent the weekend with her grandmother, Mrs. George Young, Freeport.

We all extend our heartfelt sympathy to husband and family in the tragic death of Mrs. Hugh Haines.

TIVERTON

Mr. and Mrs. Alvah Young, Miss Sylvia Lent and Mrs. Mabel Buckman made a trip to South Maitland on Sunday to see the latter's son, Auldin, who is a patient in the hospital there.

Mrs. LeRoy Cooke and Mrs. Lucy Boughton have returned to Cheshire, Conn. They were accompanied as far as Digby by the former's brother, Mr. Lloyd Outhouse.

Mrs. L. B. Small spent a few days recently at the home of her daughter, Mrs. P. C. Outhouse, Digby.

Mr. and Mrs. D. C. Althouse, Kentville, were in town Thursday.

Larry Elliott left Monday for Halifax after spending a few days at his home here, before going on duty in the R.C.A.

Sunrise Rebekah Lodge, No. 124, attended the funeral of the late Mrs. Haines, at Freeport, on Tuesday afternoon.

Miss Sarah Ruggles left Saturday for Digby where she will spend the winter.

Miss Merna Outhouse has returned home from Digby.

Coconut Fudge Chiffon Cake

Sift into a bowl, 1 c. plus 2 tbs. once-sifted cake flour, 1½ tsps. Magic Baking Powder, ½ tsp. salt, ½ c. fine granulated sugar; mix in ½ c. desiccated coconut. Make a well in dry ingredients and add in order given (do not stir mixture), ¼ c. corn (salad) oil, 2 unbeaten egg yolks, ⅝ c. plus 2 tbs. water, 1 tsp. vanilla, 2½ ozs. unsweetened chocolate, melted and cooled. Stir liquids a bit, then stir in dry ingredients; beat until batter is smooth. Measure into a large bowl ½ c. egg whites (at room temperature) and sprinkle with ¼ tsp. cream of tartar; beat until whites are very stiff—much stiffer than for meringues, etc. Add flour mixture, about a quarter at a time, and fold after each addition until batter and egg whites are well combined. Turn batter into an ungreased 8" angel cake pan; bake in rather slow oven, 325°, about 1 hour. Immediately cake comes from oven, invert pan and suspend cake until cold.

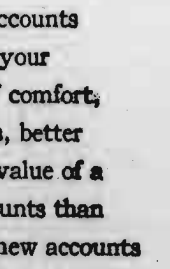

Always Dependable

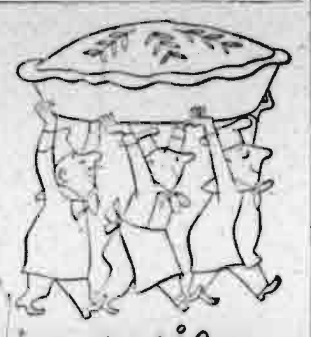

Apple pie... coming up

A KING-SIZE apple pie weighing over a hundred pounds was recently baked for the Washington State Apple Blossom Festival. The specially built aluminum pie pan — the largest ever made — measured eight feet across.

Made us wonder how big a pie you'd get if all the apple pies baked in one day on regular-size aluminum pans were put together. And that brings to mind all the different aluminum cooking utensils used today in homes and hospitals and restaurants... No wonder Canada is stepping up her production of this light, bright metal to one and a quarter billion pounds a year! Aluminum Company of Canada, Ltd. (Alcan).

Among the satisfactions of a Bank Account...

It's reassuring to watch savings grow . . . to have your bank book record your progress.

You feel more secure with your money safe and readily available when you need it.

It's a comforting feeling to have cash on hand for opportunities, emergencies.

Multiply by 9,200,000 deposit accounts the satisfactions *you* enjoy from your bank account. The grand total of comfort, security and peace of mind shows, better than a dollar total, the essential value of a bank account. More deposit accounts than there are adult Canadians, with new accounts opening every day, reflects the confidence of the nation in the chartered banks.

THE BANKS SERVING YOUR COMMUNITY

Your stake in the search for Better Health

Everyone has a vital interest in science's efforts to help us live longer. But life insurance policyholders have a *special stake* in this work.

You see, certain important medical research projects are supported wholly or in part by funds from all the life insurance companies in Canada and their millions of policyholders. As a result, skilled scientists in many Canadian medical research centres can carry on their task of attacking some of mankind's deadliest enemies. Their names: cancer, heart ailments and virus diseases.

Other vital studies are supported in a similar way. These focus on obesity, blood clotting, nutritional and intestinal disorders, hardening of the arteries and glandular diseases, to mention but a few.

Will all these efforts help you and your family to live longer, healthier lives?

Yes! Thanks chiefly to the advance of modern medicine, babies born today can expect to live about 20 years longer than those of 50 years ago. Many dread diseases have been banished or controlled. Ahead lies further progress that will surely benefit you and yours.

And, if you are a life insurance policyholder, you also have the satisfaction of knowing that you have *participated* in this program designed to bring the blessings of good health to all!

AT YOUR SERVICE!

A trained life underwriter — representing one of the more than 50 Canadian, British and United States life insurance companies in Canada — will gladly help you plan now for your family's security and your own needs in later years. Rely on him!

THE LIFE INSURANCE COMPANIES IN CANADA

"It is Good Citizenship to own Life Insurance"

SPECIAL OFFER

ON FLEISCHMANN'S ACTIVE DRY YEAST

Right now you can get *four* packages of Fleischmann's Active Dry Yeast for the price of three! What a chance to save money—and discover the speediest, handiest yeast ever!

Fleischmann's Active Dry Yeast is so easy to use—it's made extra active to rise extra fast. And it stays fresh for months without refrigeration! Put in a supply for several weeks of good baking.

Fleischmann's Yeast has been the favorite of Canadian women for over 80 years. When you bake at home, use Fleischmann's Active Dry Yeast for wonderful results.

Offer good for limited time only — Buy Now!

Notice of Adjourned Sale

TO BE SOLD AT

PUBLIC AUCTION

on **FRIDAY, OCTOBER 15th,** 1954 at 11 o'clock in the forenoon (unless before that date the amount of rates due, with the expenses to date, are paid to the Treasurer of the Municipality).

1. Property assessed to Rene Richard and situate at Little River, bounded as follows: commencing at the North side of the Main Road at a certain stake at the South corner of land owned by Bernard Morehouse 60 feet from a poplar tree standing at the South corner of lands owned by Emmeretta Trask, from said stake Easterly along said Main Road 140 feet; thence Northerly 200 feet to the River; thence Westerly 140 feet to land of Bernard Morehouse; thence Southerly along said lands 300 feet more or less to place of commencement.

2. Assessed to the Estate of Mrs. Annie Gower, a certain piece of land situate, lying and being at Westport and bounded as follows: bounded on the front by the waters of Grand Passage and extending across said front 60 feet; thence on the Southeast by lands occupied by Cormac McDormand and extending back on that line 250 feet; thence at right angles of said line Southwesterly across the rear in a Southwesterly direction 60 feet; thence Northwesterly by lands owned by the said Caroline A. Payson et al till it meets the front of first mentioned bound, or place of beginning.

3. Assessed to Walter Burns, situate, lying and being at or near Weymouth North and lying on the Northerly side of the Main Post Road leading from Weymouth to Digby, and bounded as follows: beginning at the Main Post Road at the Southeasterly corner bound of land belonging to George Gilliland; thence following along land of said Gilliland in a Northerly direction a distance of 10 rods to a certain stake; thence turning and running in an Easterly direction a distance of 8 rods or until it strikes another certain stake there set; thence again turning and running in a Southerly direction a distance of 10 rods or until it strikes the Main Post Road aforesaid; thence turning and following said Main Post Road in a Westerly direction a distance of 8 rods or until it strikes land of the said George Gilliland and place of beginning. Containing one half acre more or less.

4. Assessed to the Estate of Thomas Barnes, situated on the South side of the Public Road leading up the North side of the Sissiboo River in Weymouth, formerly part of the John O'Brien property and bounded as follows: beginning at the Public Road aforesaid at the Northeastern angle of land formerly owned by Charles Hogan; thence Eastwardly along the said road to the Dominion Atlantic Railway; thence Westwardly along the line of said Railway to the said Hogan Land; thence Northwardly by the Hogan Land to place of beginning.

5. Assessed to Bernard Amero, situate on the North side of the Townshipline Road in the District of Weymouth and bounded as follows: beginning at the Eastern corner bound of land now owned by George Gilliland and following along said land in a Northerly direction a distance of 10 rods to a certain stake; thence turning and running in an Easterly direction to other land of George Gilliland; thence turning and following said land in a Southerly direction to the Townshipline Road; thence turning and following said road in a Westerly direction to land of George Gilliland and place of beginning, containing one half acre more or less. Reserving however a privilege of a right of way one rod wide to and from the Townshipline Road on the Eastern side of the above lot adjoining land of George Gilliland for myself, my heirs and assigns.

Subject to an easement in favour of the Nova Scotia Power Commission.

6. Assessed to Fenwick Middleton, situate at Weymouth Falls and bounded as follows: beginning at a stake on the Weymouth Falls Road and on the Southeast line of the Old School House Lot; thence Easterly by the South side of the Weymouth Falls Road 2.00 chains to a stake; thence Southwesterly by land of the Grantors to a stake on the East side of the Yarmouth Road so-called, this stake being 2.10 chains Southerly from the South corner of the said School House Lot; thence Northerly by the East side of the said Yarmouth Road 2.10 chains to the South corner of the School House Lot; thence by the Southeast line of the School House Lot to the place of beginning.

ROSCO HANDSPIKER,
Municipal Clerk
and Treasurer.

4:3i

Granville Ferry

Friends of Mrs. Susan Corby regret she had the misfortune to suffer a bad fall near Granville Ferry Post Office and was taken to the Annapolis General Hospital where x-rays showed a badly sprained hip. Mrs. Corby is convalescing at her home here.

Mrs. R. A. Hudson entertained the United Church Friendy Circle at her home on Wednesday evening.

Friends of Mrs. Frank DeWolfe regret she is not enjoying good health. Mrs. A. LeRoy Gilliatt is at the DeWolfe home assisting in the care of the family.

Congratulations to J. J. Ruffee who won several first prizes on his beautiful roses at the Annapolis County Exhibition held at Lawrencetown last week. Also congratulations to Mrs. Steve Troop, who won a prize on her beautifully hand knit sweater.

The many friends of Mrs. C. B. Johns regret to learn she suffered a broken wrist when she had the misfortune to fall recently.

Recent guests of Mr. and Mrs. Gordon Mills were her brothers, and sisters-in-law, Mr. and Mrs. Elwood Dukeshire, of Springfield, Mass., and Mr. and Mrs. Clair Dukeshire from Kempt, N. S.

Jack Duggan, who has been employed in P. E. I. for the past two months, has returned home.

Mrs. J. H. VanBlarcom was a recent overnight visitor of her brother, Mr. Lloyd Shafner Port Royal, and also recently visited Mrs. Smith Mahoney (Iris Shafner), at Annapolis Royal.

Mr. and Mrs. Fred Groves, of Halifax, recently visited Mr. and Mrs. V. J. Fox. Also recent guests of Mr. and Mrs. Fox were their son, John H. S. Fox, of Halifax, and Miss Oriel Bishop, of Paradise.

The Granville Ladies' Hospital Aid held their first meeting of the Fall season at the home of the President, Mrs. Patrick V. Doyle on Thursday evening.

Mrs. Muriel States, of Dartmouth, Official Organizer of Ladies' Auxiliaries of the African United Baptist Association, was guest speaker at a meeting held in the Granville Ferry African Baptist Church. New electric fixtures recently installed in the church were dedicated to the honor and glory of God by the pastor Rev. A. F. Skinner, whose theme was "The Light of the World".

Mr. and Mrs. Frank Harris, of Dartmouth, were recent guests of Mr. and Mrs. Walter Milo. Mr. Milo, who is purser on the Canadian Cruiser, is enjoying a month's vacation at his home here.

Mr. and Mrs. Thomas Lindsay Hood, former residents of this place, now residing in Sydney, visited friends in this community on Friday. Mr. and Mrs. Hood have been visiting their son, Charlie, and family, in Halifax, and daughter, Ruth (Mrs. Rodney Sarty) and family, at Greenwood.

Mrs. V. J. Fox entertained members of Holy Trinity Junior Guild at her home on Wednesday evening.

Miss Shirley McKenzie has resumed her studies at Acadia University, Wolfville.

Mrs. C. W. Taylor has been spending the past two weeks with the former's mother, Mrs. Doris Miller, and family here, and Mrs. Miller's family, in Weymouth. Mr. Miller is leaving shortly for Quebec, where he will be employed and his wife and litttle son will remain with her relatives in Weymouth.

PLYMPTON

(Ruberta Potter)

Mr. and Mrs. H. B. Grant, Weymouth North, had as their guests on Sunday Mrs. Laleah Marshall, Weymouth, Florence Burrill, New York, Anna Ruth Harris, Annapolis Royal, Mrs. A. L. Thurber, Weymouth North, and Mrs. Keith Potter, Plympton.

Mrs. Mary Potter, Bear River, is visiting her daughter, Mrs. W. H. Gorden at Gordenia Lodge.

Mrs. Donald R. Thorne and sister, Martha Modrid, Karsdale, visited Mr. and Mrs. Roy Mallett last week.

Mrs. John Thibeault and Mr. and Mrs. Roger Amero, Digby, visited Mrs. Thibeault's parents, Mr. and Mrs. Herbert Deveau, on Friday.

Mrs. Roy Melanson arrived home last week after visiting her daughter, Mrs. Mel Fash, and family, at Halifax.

Dick Melanson is convalescing at his home after undergoing an operation at the V. G. Hospital, Halifax.

Mr. and Mrs. Richard Thorne arrived last week from Oshawa, Ont., and are visiting Mrs. Thorne's parents, Mr. and Mrs. Roy Mallett, also their son, Donald, and Mrs. Thorne, at Karsdale.

Mrs. J. K. Smith entertained at a Canasta Party on Saturday evening.

Mrs. George Hennessey, of St. George, spent a few days last week with Mrs. Hennessey's aunt, Mrs. Gladys Kenney, and Courtland Kinney.

Satisfaction

. . . in a better cup of tea!

MORSE'S
Standard
TEA

Expand School Accommodations

On Monday evening a special meeting for the ratepayers and trustees of the Port Wade school was held in the school house to discuss ways and means to make extra room for the pupils attending the school. Some children have not been able to attend due to room shortage. Inspector Edwards of the Municipal School Board was speaker.

It was decided to use the newly renovated Community Hall which is upstairs over the school room to accomodate the extra children. The school will be divided and an extra teacher hired to teach the advanced department of the school.

Plans have already been made to buy new tables and chairs and equipment for the new school room. The expense of the equipment will be met by the means of levy of taxes on the rate payers of this community.

Mrs. Alton Hayden will teach the advanced department and Mrs. Gerald Hudson the primary department of the new Port Wade school.

Husbands! Wives! Want new Pep and Vim?

Thousands of couples are weak, worn-out, exhausted solely because body lacks iron. For new vim, vitality, try Ostrex Tonic Tablets. Supplies iron, you, too, may need for pep; supplementary doses Vitamin B_1. Introductory or "get-acquainted" size only 60c. At all druggists.

Tops in Truck Tire

PERFORMANCE

Whether your trucks travel highways or gravel roads, you can depend on this tire for year-'round traction and long trouble-free mileage.

It's the famous Goodyear All-Weather, now improved with a new type of tread groove that eliminates stone pick-up damage. *See us for*

HI-MILER ALL-WEATHER

by GOODYEAR

SUPER SERVICE STATIONS LTD.

PHONE: 233

LOOK FOR THIS "HIGH SIGN" OF QUALITY

Expert Shoe Repairs

Prompt and Efficient Service

Amirault's Shoe Repair

In building of former Doucet Shoe Repair

Water St. DIGBY

50:tfc

RAMSAY FUNERAL SERVICE

Phone 113 DIGBY, N. S.

Warwick Street

STANBURY SERVICE COVERS THE MARITIMES

With four offices in the Maritimes we offer a COMPLETE Investment Service — specializing in Maritime Provincial, Municipal and Industrial Securities. . . . Enquiries are invited by mail or in person

Stanbury & Company

HALIFAX · SAINT JOHN · MONCTON · DARTMOUTH

Ramsay's Flower Shop

BOUQUETS, WEDDING and FUNERAL FLOWERS

CORSAGES, BOUTONNIERES, ETC.

Phone 310, Warwick Street — CHARLES W. RAMSAY, Prop. — P. O. Box 338, DIGBY, N. S

LIFE FIRE AUTO HEALTH ACCIDENT

L. G. TRASK Agency

YARMOUTH, N. S

THROUGH INSURANCE

BOX K 396 MAIN ST. PHONE 1035

"Policy Premiums on Easy Credit Terms"

Personalized Christmas Cards

It is not too early to order your requirements in Personalized Christmas Cards.

Our new samples of these cards have now arrived and we solicit your orders.

Prices are very little higher than for similar cards without that "personal touch" which means so much.

Come in and see our samples and place your order early.

WALLIS PRINT LTD.

P. O. Box 170 Phone 100

DIGBY

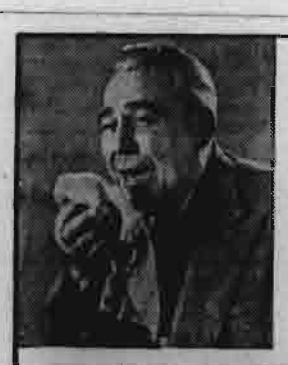

when vitality is low

Middle age brings its own health problems of change and lowered vitality. Here's where Wampole's Extract of Cod Liver can help. More than a tonic, it is a real "builder", rich in vitamin "D", iron and vital minerals, effecting diet deficiencies and bringing new pep and energy. Try a bottle — you'll like the pleasing taste.

WAMPOLE'S EXTRACT OF COD LIVER

ONLY $1.25

HKW-1

Young Lady

An interesting new development in our Digby Order Office has necessitated the addition to our staff of a personable young lady with the following qualifications —

TYPING EXPERIENCE
GRADE XI EDUCATION

Previous experience with figures desirable.

Our employees enjoy the usual benefits, including the five day week.

Apply in person to

Simpson-Sears Limited

DIGBY, NOVA SCOTIA

Registration for Vocational Evening Classes

in Digby

Operated by the Digby School Board and the Vocational Education Division will be held on

TUESDAY, OCTOBER 12th
7 to 9 p. m.

at the

DIGBY REGIONAL HIGH SCHOOL

Applications will be received in the following classes —

Shorthand & Typing
Bookkeeping
Home Sewing

Forum Manager Wanted

Applications are invited for the position of Manager of the Digby Forum. Applicant must be capable of taking over the management of the Forum, operating the artificial ice plant and taking care of the general maintenance of the Forum.

Applications, stating qualifications, experience and salary expected, should be addressed to

S. C. DENTON,
Treasurer,
Digby Recreation Commission,
Town Hall, Digby.

BUSINESS and PROFESSIONAL CARDS

H. R. DOANE and COMPANY
CHARTERED ACCOUNTANTS
KENTVILLE OFFICE
23 Cornwallis St.
HALIFAX, NEW GLASGOW, TRURO, KENTVILLE
CHARLOTTETOWN, MONCTON, AMHERST
Phone 390 Box 650

F. J. Brennan and Company Limited
(N. S.)
INVESTMENT SECURITIES
Royal Bank Building Phone 3-1331 Halifax, N. S

D. M. Grant
DISTRICT REPRESENTATIVE
Wolfville Box 351 Phone 703

Nightingale, Hayman & Co.
CHARTERED ACCOUNTANTS
P. O. Box 1069 YARMOUTH, N. S. Tel. 1022
B. W. Bishop, C.A., Resident Manager
Other Offices:
Halifax — Sydney — New Glasgow — Dartmouth
Nova Scotia

INSURANCE

FIRE, AUTO, PLATE GLASS, INLAND TRANSPORTATION, MERCHANT'S COMPREHENSIVE, BURGLARY, RENTAL INCOME, WINDSTORM, PERSONAL PROPERTY FLOATER

Turnbull's Insurance Agency
PHONE 16 DIGBY, N. S. P. O. BOX 383

E. J. THERIAULT, Q.C.
Barrister, Solicitor,
Notary Public
Bank of Nova Scotia Building
DIGBY, N. S

MALCOLM S. LEONARD
BARRISTER and SOLICITOR
Shreve Building
DIGBY, N. S.

L. F. DOIRON, M.D.
Eye, Ear, Nose and Throat Specialist
Telephone 65 for Appointment
Pyne Block (Next Royal Bank
DIGBY, N. S.

H. G. WEBBER
Licensed Auctioneer for Digby
Nothing too small—nothing too big. Storage warehouse in connection.
Phone 15
DIGBY, NOVA SCOTIA

W. F. Webber
LICENSED AUCTIONEER
Warehouse accommodations
Nothing too small or too large
Phone 185 and 218
P. O. Box 445 DIGBY
24:52tc

DONALD F. FILLEUL
CHARTERED ACCOUNTANT
Box 122
DIGBY, N. S.

DIGBY FORGING & MACHINE CO. LTD.
Machine Work — Engine Repairs
Welding — Machining
Scallop and Fish Dragging Equipment
Lawn Mowers Sharpened
Blacksmithing
Call us for Expert Service
DIGBY FORGING & MACHINE CO. LTD
Phone 287 1st Ave Digby

MURRAY KNOWLES LTD.
Mercury — Lincoln — Meteor
Cars and Trucks
PHONE YARMOUTH 426
Representative:
J. L. BELLIVEAU,
Phone 456, St. Bernard
Yarmouth · Digby · Shelburne

WHEN IN NEED OF THE V. O. N.
Phone 21, Digby, from 9:00 a.m. — 5:00 p.m. weekdays.
Other hours phone 288.
MISS MARY BLAIR
(Nurse-in-charge)

George E. Wagner
Pulpwood & Pit Props
Phones 439 and 410
WEYMOUTH, N. S.
Office at Riverside Motors

Weymouth Items

(Mrs. J. W. Dunkley and Mrs. K. M. Hankinson)

Mr. and Mrs. Andrew Clement and baby, of Kingston, Ontario, are visiting Mrs. Clement's parents, Mr. and Mrs. Roy Cromwell, Weymouth Falls.

We are sorry to report that Mr. W. G. Blackadar, well known druggist of this village, is confined to his home due to illness.

Mr. and Mrs. H. K. Hill were weekend visitors to Bale River being called there by the illness of Mr. Hill's mother.

Alan Jones, son of Mr. and Mrs. Arthur Jones, entertained a number of his friends at his home on Saturday, the occasion being his 12th birthday.

Jim and John Walker, sons of Fred Walker, who have spent the summer with their grandmother, Mrs. Hanna Walker, have left for Arizona to rejoin their parents.

We are sorry to report Mrs. Cereno Jones a patient in the V. G. Hospital, Halifax.

Miss Edith Mullen, Digby, was a weekend guest of Mrs. Boyd Mullen, Weymouth North.

Avon Cox, accountant on the staff of the Royal Bank of Canada here, has severed his connections with the bank and accepted a position on the staff of the Maritime Tel. & Tel., Halifax, leaving here on Monday. His many friends are sorry to hear of his leaving Weymouth where he has entered in the activities of the younger set.

Miss Nellie Morse was a supper guest of Mrs. H. M. Mullen on Friday evening, where during the evening she was pleasantly surprised when fifteen of her friends gathered to wish her Bon Voyage before she leaves for Vancouver, B. C. She was presented with a gift, after which refreshments were served and a social hour enjoyed. Miss Morse expects to leave Halifax on Oct. 12th by plane to spend the winter with her brother and sister in Vancouver.

The quilt ticketed for sale by St. Peters Guild has been announced as won by Mr. Eric Butler, of Saugus, Mass.

The regular meeting of the Weymouth Home and School will be held on October 12th instead of October 11th due to the Thanksgiving holiday.

Mrs. Mary H. Hankinson, chairman of the Women's Work Committee for the Provincial Red Cross Society, Halifax, was a caller at the home of Mrs. John Dunkley on Saturday.

Miss Margaret Grant, of Weymouth North, who received her BA Degree from Dalhousie University recently, has accepted a position as secretary at the staff of Simpsons-Sears, Halifax.

Miss Nellie Morse, Weymouth North, leaves this week for Kentville enroute to Vancouver, B. C., where she will spend the winter with her sister, Mrs. Harry Jones and Mr. Jones. In Kentville she will visit Mrs. Witfield.

Mr. and Mrs. E. C. Gates, accompanied by Mr. and Mrs. R. E. Tower, motored to Maitland Bridge on Sunday where Mr. and Mrs. Gates made a call on Mr. Elias Parker, formerly of Weymouth Mills.

Mr. Alphie Muise is presently in Montreal on a business trip.

Mrs. Alphie Muise was a visitor at the home of her daughter, Mrs. Bent and Mr. Bent, Yarmouth, during the past week.

Guests of Mr. and Mrs. Alcide Theriault at their home are Mr. and Mrs. Dominic Saulnier.

At the regular Sunday School meeting on Sunday morning, Oct. 3rd, at Heartz Memorial United Church, Rev. R. M. Cameron, on behalf of the School, made the presentation of a book to Avon Cox in recognition of his splendid help as teacher of the Sunday School while in Weymouth. This was Mr. Cox's last Sunday here before leaving to take up residence in Halifax.

Mrs. Clara Walker, Hill Grove, spent the weekend with Mr. and Mrs. Harry Lewis.

We are sorry to report Mr. Hersey, principal of the school at Weymouth, is ill at his home with an infected ankle. There is no school in the High School this week to date.

Mr. and Mrs. Elo Comeau and two children and Mr. and Mrs. Lorne Gould and daughter, who have been visiting Mr. and Mrs. Leger Comeau, have returned to their homes in Verdun, Quebec, and Sudbury, Ontario.

Mr. and Mrs. James McNeil visited their son, Jim, at Centreville, Kings Co., on Sunday.

Mrs. Robert Gaudet and Miss Hilda Hogan were visitors to Yarmouth on Friday.

The Sandy Cove Baptist Auxiliary met on Tuesday evening last with Miss Flora Raymond.

Mr. and Mrs. Willis Mullen and Mr. and Mrs. Dan Hankinson motored to Bridgewater on Thursday and attended the Lunenburg Co. Exhibition. Mr. and Mrs. Demetrius Amirault, New Edinburgh, were also among the those who attended this exhibition.

Mrs. H. M. Mullen and Mr. and Mrs. Willis Mullen motored to Margaretsville on Sunday where the former remained to spend a few days with her friend, Mrs. Allen, of Saugus, Mass.

FAMILY REUNION

The family of Mr. and Mrs. Harry C. Lewis gathered at their home on Thursday evening, Sept. 30th, for a family reunion. There were thirty-four persons in all present, including Mr. and Mrs. Lewis, all children, their wives and husbands. This get-together was in honour of Mrs. Douglas MacFarlane (Doris), their daughter, who is now at home. Sixteen of those present were grandchildren.

During the evening Douglas MacFarlane showed colored films of their trip from Beaver Lodge, Alberta, to Nova Scotia and also films on Beaver Lodge. Refreshments were served at the close of the evening and the happy family reunion will long be remembered by each one present.

Attend Home & School Meeting

Mrs. Merle Mullen and Mrs. Dan Hankinson, representatives of the Weymouth and Weymouth North Home and School Associations, attended the executive meeting of the H. and S. held in Digby on Tuesday evening. The regular County Council meeting of this association will be held on October 20th instead of the 27th as formerly planned. Dr. Crooks, director of mental hygiene, will be the speaker at this meeting which is to be held in Digby.

PRESENTED WITH GIFT

Following the evening devotion at St. Joseph's Church on Sunday the presentation of a purse of money, the sum including a contribution from the C. W. L. was made to Rev. Charles Frecker, P. P., the address being read by Albert Comeau and the gift presented by Philip Theriault on behalf of the Parish of St. Joseph's. Fr. Frecker leaves this parish for St. Charles Church, Amherst, in the near future.

At the morning service at St. Theresa's Church, Southville, a purse of money was presented to him by the people of that church.

The Parish of St. Joseph's feel saddened at the loss of one who has served them so devotedly for the past thirteen years, entering into all their lives with personal sacrifice and untiring effort. In the years Fr. Frecker has served this parish, a parish hall has been built, the interior of the church completely renovated and redecorated and St. Edward's Convent added, this last being as he said in his response to the address, the greatest evidence of his work.

CELEBRATE ANNIVERSARY

Mr. and Mrs. W. G. Blackadar were at home to their friends at their home on Tuesday, Sept. 28, on the occasion of their 50th wedding anniversary. Many beautiful vases of mums, roses and other flowers made an attractive setting for the congratulations and best wishes of the couple, who were that day receiving many.

The dining room table was laid with a hand crochet cloth, centered with a very elaborate decorated wedding cake, topped with golden arch and wedding bells, and other accessories to the table were marked "50th Wedding Anniversary."

During the evening friends calling offered a sing-song of old songs with Mrs. Laliah Marshall at the piano, ending with "For They are Jolly Good Fellows." Many cards, telegrams and gifts were received by Mr. and Mrs. Blackadar on this their day of days.

HOLD STEWARDSHIP MISSION

A Stewardship Mission was held in the Church of Christ for this district on Friday evening, led by Rev. Ervine Sheets, who was here in connection with the Roll Call Service held on Sunday. Churches at Westport, Freeport, Southville, South Range and Weymouth were included in this service.

A number of those present who were overnight visitors were Mr. and Mrs. Derby, of Westport, who were guests of Mr. and Mrs. Wilfred Cosman; Mrs. Thompson and Mrs. Theodore Morrell, of Westport, who were guests of Mr. and Mrs. Harry Lewis.

MARRIAGE

Gordon — Gaudet

A lovely military wedding of interest to many friends in the province took place at 3 p. m. on September 11th in St. Laurent Church, Montreal, when Capt. Tatenande, R. C. Chaplain, united in marriage Lt. N.S. Theresa Marie Gaudet, Royal Canadian Army Medical Corps, eldest daughter of Mr. and Mrs. Resthere Gaudet, Weymouth, and Lt. Robert A. Gordon, Canadian Ordinance Corps, Montreal, Quebec, youngest son of Mr. and Mrs. A. B. Gordon, of Lachute, Quebec.

The bride carried a white prayer book bound in mother-of-pearl and a corsage of red roses. She was attended by Lt. N.S. Marie Charron, Montreal.

The groom was atended by Lt. Edward Richard of Montreal.

The wedding music was played by Captain Robertson.

Following the ceremony a reception was held at Officers Mess No. 25, Can. Ordinance Depot, Montreal, for relatives and immediate friends after which the bride and groom left for Niagara Falls and Flint, Michigan. On their return they will be posted at their regular postings at Petawawa and Montreal respectively.

Mr. and Mrs. Ted Philpott and family, Halifax, spent the weekend with Mrs. Philpott's parents, Mrs. Hugh Potter, Halifax, is also visiting her parents.

Mr. Hedley Priest, of Plaster Rock, N. B., was a recent caller at the home of Mr. and Mrs. William Hogan.

Mrs. Vince Coxhead, Kentville, has been a recent visitor at the home of Mr. and Mrs. Resthere Gaudet.

Sugar	10 lb. bag .79	Fowl Dressed	lb. .55
ROSE BRAND Margarene	2 lbs. .68		
CHASE & SANBORN Coffee	lb. tin 1.29		
AYLMER'S, 15 OZ Tomato Juice	2 for .29		
BURFORD Peaches, 20 oz.	2 for .49		
THRIFTY PACK Peas, 15 oz.	2 for .29		
FRANKFORT Wax Beans, 20 oz.	2 for .29	Picnic Shoulder	lb. .47
Duz Soap Powder	pkg. .34		
Lux Toilet Soap	3 for .25	Veal Roast	lb. .49
McCORMICK'S Fig Bars	2 lbs. .51	Blade Roast	lb. .37
Buttercup Squash	lb. .09	CANADA PACKERS Bacon (Sliced)	lb. .59
New Cabbage	lb. .07		
New Turnip	lb. .07	Cranberries	lb. bag .23
Carrots	lb. .08	Table Figs	pkg. .25
Florida Grapefruit	3 for .29	Peanuts	lb. .39
		Walnuts	lb. .43
SUNKIST Oranges, 344s	doz. .37	Marshmallows	lb. bag .45
Grapes	lb. .23	BUNNIES Salted Peanuts	lb. bag .55
Celery	stalk .19	Potato Chips	large pkg. .25
Iceberg Lettuce	.19	KRAFT Miracle Whip, 16 oz.	.51
Tomatoes	lb. .23	KRAFT Cheez Whiz, 8 oz.	.37
Sweet Potatoes	lb. .15	KRAFT Garlic Cheese ½ lb. pkg.	.29
MEXICAN Oranges, 288s	doz. .45	KRAFT Nippy Cheese ½ lb. pkg.	.29

South End OF DIGBY CASH AND CARRY MEATS & GROCERIES

CLASSIFIED ADS

Come to Church

Church of England

Deanery of Annapolis
TRINITY PARISH, DIGBY
Established 1785
Rev. H. V. MacLean, Rector
Sunday, October 10
17th Sunday after Trinity
11.00 a.m.—Holy Communion—Harvest Festival. Celebrant and Preacher: Very Rev. W. W. Davis, Dean of Nova Scotia.
7.00 p.m.—Evensong.
St. Paul's, Marshalltown
3.00 p.m.—Evening Prayer.
All Saint's, Rossway
9.30 a.m.—Holy Communion.

PARISH OF ST. PETER'S
Weymouth, N. S.
Rev. D. F. L. Trivett, Rector
Sunday, October 10
17th Sunday after Trinity
St. Peter's, Weymouth North
9.00 a.m.—Holy Communion.
10.00 a.m.—Sunday School.
7.30 p.m.—Evensong.
St. Mary's, Barton
9.00 a.m.—Holy Communion.
St. Thomas' Church, Weymouth
11.00 a.m.—Holy Communion.
St. Matthew's, Weymouth Falls
3.00 p.m.—Evensong.
10.00 a.m.—Sunday School.

United Baptist Church

DIGBY CIRCUIT
Rev. E. C. Churchill, B.A., B.D., Minister
Sunday, October 10
DIGBY:
11.00 a.m.—Family Worship. (Thanksgiving Service)
11.00 a.m.—Church School.
7.00 p.m.—Public Worship.
Tuesday:
6.45 p.m.—Explorers (Boys).
8.00 p.m.—Guild in Church Parlor. Mrs. Alfred Marshall, Mrs. Tom Sabean.
8.00 p.m.—Auxiliary, Mrs. Bruce Baxter.
HILL GROVE:
2.00 p.m.—Church School.
3.00 p.m.—Thanksgiving Service.
Thursday:
8.00 p.m.—Young Peoples' Society.

OBITUARIES

Dennis M. Stanton

Word has been received here of the death in West Roxbury, Mass., of Dennis M. Stanton, a native of Weymouth, Nova Scotia.

Mr. Stanton is survived by his wife, the former Martha G. Garland and two daughters, Mrs. Edith G. Mills, and Miss Lucille Stanton.

Funeral service was held on September 2nd with Requiem Mass in St. John Chrysostom Church.

Muriel M. McAlpine

Many communities were saddened to hear of the passing of Muriel M. McAlpine, daughter of Mr. and Mrs. Frank McAlpine, on Sunday evening, September 26, at her home in Hassett.

Miss McAlpine was born at Hassett in January 1933 and was a Provincial Normal graduate of the year 1951. One month later she was stricken with polio and has since that time been a patient at the Polio Clinic in Halifax, until returning four weeks ago to the home of her parents. During her stay both at the clinic and at home she has borne her suffering with great faith courage and patience. Her ready smile and sunny disposition won for her many friends by whom she will be sadly missed.

Services conducted by Rev. J. A. Carr, assisted by Rev. D. C. Webb, were held at the Southville Church of Christ, of which Miss McAlpine was a devoted member. Until her illness she was a faithful worker with the Sunday School, Christian Women's Fellowship, and at Vacation Bible School, and has been greatly missed in this capacity.

Hymns "Saviour Like a Shepherd Lead Us" and "Safe in the Arms of Jesus" were rendered by a mixed choir. The pallbearers were Frank Sabean, Gerald Prime, Grant Sabine and Waldon Lewis, all young friends of the deceased.

The floral tributes were many and beautiful, showing the love and esteem in which she was held by all.

She leaves to mourn their loss, besides her parents, two brothers, Ernest and Richard, at home, and a paternal grandmother, Mrs. Ada McAlpine, also at home, and several aunts and uncles and cousins.

Interment was made in the Southville cemetery.

To the sorrowing ones deepest sympathy is extended.

Mr. and Mrs. Curtis Hankinson and family recently visited at the home of Mrs. Orpha Cooper, Port Maitland.

Support Local Industries

Business "Locals"

Pantry Sale at Pyne's Market Saturday, Oct. 16, two o'clock, sponsored by Smith's Cove Home and School.

United Baptist Churches

Ashmore – Weymouth – New Tusket Circuit
Rev. S. F. Whitehouse
Sunday, October 10
Ashmore 11.00 a.m.
New Tusket 3.00 p.m.
Weymouth North 7.30 p.m.
Sunday Schools:
Ashmore 10.00 a.m.
New Tusket 2.00 p.m.
Weymouth North 2.00 p.m.

United Church of Canada

DIGBY PASTORAL CHARGE
Rev. James Brooks, Minister.
DIGBY:
Morning Service—11.00 a.m.
Senior Sunday School—10.00 a.m.
Junior Sunday School—11.15 a.m.
Evening Service—7.00 p.m.
W. M. S.—1st Tues. each month.
W. A.—2nd Thurs. each month.
E. & G. Club—Every Tues. eve.
C. G. I. T.—Every Monday eve.
Boys' Cub Pack—Every Fri. eve.
BAY VIEW:
Service—3.00 p.m.
Sunday School—2.15 p.m.

United Church of Canada

Weymouth-Digby Neck Circuit
Rev. R. M. Cameron, Minister
Sunday, October 10
10.00 a.m.—Sunday School (Weymouth)
11.00 a.m.—Sandy Cove.
2.00 p.m.—Centreville.
7.30 p.m.—Weymouth.
"Come and Worship"

Churches of Christ

(DISCIPLES)
Weymouth — South Range Southville
Rev. John A. Carr, Minister.
Weymouth
10.30 a.m.—Communion Service.
11.00 a.m.—Bible School.
7.30 p.m.—Evening Worship.
South Range
10.00 a.m.—Bible School.
11.00 a.m.—Communion Service.
Southville
2.00 p.m.—Bible School.
3.00 p.m.—Communion Service.

The Salvation Army

DIGBY CORPS
Lieut. and Mrs. Earle A. Birt
1954 FAMILY YEAR 1954
Sunday:
11 a.m.—Holiness Meeting.
2 p.m.—Sunday School.
7 p.m.—Evangelistic Meeting.
Tuesday:
8 p.m.—Soldiers' Meeting.
Wednesday:
8.00 p.m.—Home League.
Thursday:
8 p.m.—Praise Meeting.
Saturday:
10 a.m.—Band of Love
"Come to the Army where you won't be a stranger twice."

British Israel Broadcasts

Listen to the British Israel broadcast over station C F B C, Saint John, Sunday morning at 10:15 a.m.

United Baptist Church

Digby Neck Second Pastorate
Claude Troupe Olmstead, Minister
Sunday and the week of Oct. 10
Sandy Cove:
10.00 a.m.—Church School.
7.30 p.m.—Public Worship.
Tiddville:
2.00 p.m.—Church School.
3.00 p.m.—Public Worship.
7.30 p.m. — Tuesday — Prayer Meeting.
Little River:
10.30 a.m.—Public Worship.
11.45 a.m.—Church School.
7.30 p.m.—Wednesday — Fellowship Meeting.
7.30 p.m.—Friday—C. G. I. T.
The Rev. L. R. Atkinson will be with us October 17-24.
"Come and Worship"

Wanted

WANTED—Dining room help. — Apply in person to Scotia Hotel, Digby. 35:tfc

WANTED—Bottles, Scrap Metal, Second Hand Furniture.—Phone 383, Webber's Bottle Exchange. 23:tfc

WANTED—Housekeeper or maid for several months. — Phone 40-4 Bear River after Saturday, Oct. 9th. 5:1c

WANTED—Permanent guests at Oak Lodge. Semi invalids and aged given special care. Beautiful home with oil heat, fireplace, etc. Only two other guests kept. Write for rates. — Oak Lodge, Annapolis Royal, R.R. 1, Anna. Co., N. S. 5:4c

Personal

PERSONAL — Hygenic supplies (rubber goods) mailed postpaid in plain sealed envelope with price list. Six samples 25c, 24 samples $1.00. Mail order Dept. M.—25 Nov—Rubber Co., Box 91, Hamilton, Ont. 30:tfc

For Rent

FOR RENT—To rent by November 1st five room upstairs unfurnished apartment with bath. Continuous hot water, electric stove, oil heater. — Mrs. H. E. Reicker, Phone 240, Digby. 4:3c

TO LET — Apartment on Birch Street. — Apply Mrs. V. L. Bent, Phone 270-J, Digby.

For Sale

FOR SALE—¾ bed, spring and mattress. — Phone 94, Digby.

Make Poultry Profits. Try our started Chicks and Ready-Made Capons. They will simplify your poultry problems. List free. — WRIGHT'S POULTRY, Canterbury, New Brunswick. 23:tfc

FOR SALE—Second-hand furniture, dining suite, chairs, bed, lounge, stoves, grape dryer, etc., also light horse cart. Priced low for quick sale. — S. W. Saunders, Bear River. 4:2p

FOR SALE—Winchester Model 94 .3030 cal. carbine rifle. One .22 Winchester rifle. — Apply Willis Trimper, Bear River East. 4:2p

FOR SALE — Timber, mostly spruce, standing on Lighthouse Road. — D. P. White, 50 Bargett St., West Lynn, Mass. 5:2c

FOR SALE—Barred Rock pullets, 5½ months old. Price $1.75 each. — Lester Mullen, Rossway. 5:2p

FOR SALE — General Electric combination range. Condition like new. Must sell. — Write Box 52 or Phone 322, Annapolis Royal. 5:2p

FOR SALE — New bungalow situated on Third Avenue, four rooms and bath, hardwood floors, linoleum tile in kitchen and bath, walls plastered, full basement, equipped with electric water heater and oil floor furnace. Low down payment of $656.44. Balance in small monthly payments of $38.76 — Apply David C. Landers, Phone 309. 5:tfc

FOR SALE—Hardwood firewood, 4 ft. long. — Apply to Clide Amirault, South Range, on the Clarence Feener place. Price $10.00 a cord roadside or $14.00 delivered. 5:4p

Notice

Reward to anyone who can give information regarding the person or persons who stole three signs and about a 35 ft. iron chain from my lawn on Queen St. Also three reflection poles that guard the driveway on First Ave. — Mrs. Ernest H. Dakin. 5:1c

AGENTS WANTED

AMBITIOUS MAN wanted for good territories. Can easily earn from $50 to $75 per week in selling for a progressive company a complete line such as: Toiletries, Culinaries, Medicines, Domestic Necessities, Tea, Coffee, etc. 2 SPECIALS FREE each month. Substantial discount. $18 needed. — JITO: 5130, St. Hubert, Montreal. 5:4c

NOTICE—I forbid anyone cutting Christmas trees on my property without my consent. Those stolen last fall are not settled for yet. — Mrs. Alice R. Harris, Sissiboo Road. 5:2c

Card of Thanks

CARD OF THANKS—The family of the late Muriel May MacAlpine wish to extend their sincere thanks and appreciation for sympathy cards, floral offerings and any assistance offered them during their recent bereavement, also for the kindness extended to Muriel during her illness in the Polio Clinic, V. G. Hospital. Special thanks to Dr. A. McD. Lawley, Rev. J. A. Carr, Rev. D. C. Webb and C. C. Nicholl. 5:1c

CARD OF THANKS—We wish to thank our many friends who sent flowers, cards and letters of sympathy, also Mr. Ramsay, Mr. Oscar and Frank Foster, Harry Adams and Reginald Turnbull, who assisted at the funeral of our late brother, Alfred Pine. Also Rev. J. Brooks and Dr. T. Hodgson. — Mrs. Loran Adams and Mrs. Hart Hayden. 5:1p

CARD OF THANKS—I wish to thank all those who sent fruit, cards and letters and assisted in any way while I was a patient at the Victoria General Hospital, Halifax. — Nelson "Dick" Melanson, Plympton, N. S. 5:1c

CARD OF THANKS—We wish to express our sincere thanks to friends and neighbours for floral tributes, cards and letters of sympathy during our recent sad bereavement. — Mr. and Mrs. Lyman Pyne and family, Smith's Cove. 5:1c

CARD OF THANKS—I wish to thank all of those who sent me cards, letters, flowers, gifts and came to see me while I was a patient in the Digby General Hospital. Many thanks also to Dr. Black and the nurses who were so kind to me. — Mrs. LeMert Raymond. 5:1c

In Memoriam

IN MEMORIAM—In loving memory of a dear wife and mother, Effie Snow, who passed away Oct. 6, 1951.
She is gone but not forgotten,
And as dawns another year
In our lonely hours of thinking
Thoughts of her are always near.
— Sadly missed by husband and children. 5:1p

IN MEMORIAM—In loving memory of my dear father, Ray Cunningham, who passed away Oct. 7, 1943.
— Lovingly remembered by his daughter, Gloria, son-in-law, Bus.

IN MEMORIAM—In loving memory of Frederick R. Outhouse who passed away Oct. 7, 1952.
Those whom we love go out of sight,
But never out of mind,
They are cherished in the hearts
Of those they left behind.
— Always remembered by wife and family. 5:1c

IN MEMORIAM—In loving memory of our dear daughter and sister, June Grace (Burton), who passed away Oct. 6, 1946 at the age of 25 years.
Her memory is as dear today
As in the hour she passed away.
— Ever remembered by Mom, Dad, brothers and sisters, also her three children. 5:1p

WEYMOUTH MOTORS LTD.

PHONE 413

BUICK PONTIAC GMC

WEYMOUTH, N.S.

GOODWILL GOODWILL GOODWILL GOODWILL GOODWILL

RECONDITIONED USED CARS USED TRUCKS GUARANTEED

OPEN EVERY EVENING UNTIL 9 P. M.

1948 **Ford Coach** (Maroon) Good Tires. Completely re-conditioned. A real buy.

1952 **Monarch Sedan** (Light Green) Air-conditioned. Radio. A real clean car.

1950 **Prefect** Good Condition. First reasonable offer takes this one.

1949 **Pontiac Sedan** 6 Cyl. Large Series. Hydramatic Drive Completely Overhauled.

1948 **Pontiac Sedan** (Light Grey) Recently had re-conditioned engine installed.

1948 **Fargo ½ Ton** (Dark Blue)

1950 **Mercury ½ Ton** A-1 condition.

1952 **G. M. C.** 2 Ton H. D. 2 Speed Axle. Rack Body. Ready to go to work.

1951 **G.M.C. ½ Ton** (Dark Blue) Engine recently overhauled.

1953 **G.M.C. 3 Ton** (Dark Green) 825x20 Tires — 179 inch wheelbase. Priced right.

Local and Personal

Mr. and Mrs. Ernest B. Tufts spent the weekend in Aylesford.

"Tuney" Comeau, of Belleville, Ont., is spending his vacation with relatives and friends here.

Mrs. Peter Stanton and little son, Hell, spent the weekend with her father, Mr. Joseph Comeau, at Centreville.

The Digby Area Home and School begins its fall sessions at the Regional High School on Wednesday evening.

Miss Marjorie Bremner, of the C.P.R. Halifax staff, spent the weekend with her parents, Mr. and Mrs. Clyde Bremner.

Mr. and Mrs. M. Parker, Saint John, N. B., were weekend visitors of Mrs. Parker's brother, Harold Trimper, Bear River.

Mr. Orrie W. Specht, of Waterford, left on Friday for Massachusetts where he will visit relatives for the next two weeks.

Beverley Webber, student nurse at the Children's Hospital, Halifax, spent the weekend with her parents, Mr. and Mrs. W. F. Webber.

Miss Stephanie Wood was a recent visitor to Halifax, guest of her aunts, Mrs. Gerry Keast, Miss Mary Amero and Mrs. Scott Reid.

Dennis Gaudette, Bath, Maine, and Mr. and Mrs. Willie Thibault, Pine Point, Maine, are visiting Mr. Gaudette's brother, Dan Gaudette, Havelock.

Miss Joyce Bremner has returned home after spending her vacation in Borden, P. E. I. She was accompanied on her return by Mr. George Toombs.

Miss Muriel E. Regan and friend, Mrs. Sadie Weaver, Boston, Mass., have been spending ten days with Mrs. Sadie Wormell, Lighthouse Road.

Mrs. Orrie W. Specht and Miss Julia Rowlett, of Waterford, spent Sunday with Mr. and Mrs. LeMert Raymond, Smith's Cove.

Mr. and Mrs. R. L. Blois have closed their summer home (East Haven) for the season and after visiting friends and relatives in Halifax and Dartmouth, will return to their home in Ottawa.

Mrs. Fred Peterson and sons, Ardon and Dieane, left on Friday for their home in Niagara Falls, Ont., after spending the past month with her parents, Mr. and Mrs. Howard F. Rice, Bear River.

Miss Lena Jefferson and Mr. and Mrs. Charles Jefferson, of Saint John, N. B., visited their parents, Mr. and Mrs. Harry Jefferson, and also attended the wedding of their sister, Doris Jefferson.

Miss Edna Frost, of Halifax, is spending a three weeks vacation with her parents, Mr. and Mrs. Howard Frost, Tiddville.

Master Francis Wood recently returned home after visiting relatives in Ottawa and Leonard, Ontario. He was accompanied by Mr. and Mrs. Gerald Wood who remained for a week's visit with the former's brother, Frank, and family, Marshalltown.

Mr. and Mrs. Harry Jefferson, Mount Pleasant, and friend, Mrs. Minnie Handspiker, attended the Bridgewater Exhibitoin. They also visited at Crescent Beach, West Dublin, LaHave and Mahone Bay, where they visited friends and relatives of Mrs. Jefferson.

OBITUARY

Charles C. Fowler

Charles C. Fowler, son of the late James Fowler and Mrs. Anna Fowler Butler, Granville Ferry, passed away at the Victoria General Hospital, Halifax, on Friday, October 1st, in his 73rd year.

For the past 25 years Mr. Fowler had been residing in Halifax with his daughter, Mrs. W. E. Prevoe. He was a member of the International Bricklayers Union of America and well known throughout the province.

Surviving are two daughters (Evelyn) Mrs. W. E. Prevoe, of Spryfield; (Muriel) Mrs. Osborne Husbands, in Quebec, and one son, Frank Fowler, in Halifax. Three grandchildren survive, as well as one sister, (Myrtle) Mrs. James Hamilton, of Three Mile Plains, and three brothers, Hugh, of Granville Ferry, and Stuart and Gordon, in the Canadian West. Four sisters, Lila, Sadie, Lena and Pearl, and three brothers, John, William and Leon, predeceased him.

Funeral services were held from the Cornwallis Street Baptist Church, Halifax, on Monday afternoon at 2 o'clock, conducted by Rev. W. P. Oliver. Interment took place in Hillcrest Memorial Gardens at Sackville, N. S.

Support Local Industries

Receives Degree At Freeport

The many friends of Rev. R. T. MacKim, former Secretary for the British and Foreign Bible Society in Canada and Newfoundland will be interested to know that he has recently received the degree of Doctor of Divinity from his Alma Mater, Wycliff College, Toronto. The conferring of the degree took place at a special convocation held on September 14th at Convocation Hall, in honour of the 150th anniversary of the founding of the British and Foreign Bible Society.

Dr. MacKim, who for the past year has been the Assistant Rector of the Stone Church, Saint John, has become Assistant Rector to Rev. F. D. Lockwood, Orillia, Ontario.

For your New Fall Hairstyle take advantage of the **low prices in Permanent Waves, Shampoos and Hair Treatments** of all kinds at

Sophia's Beauty Salon

VIVIAN JONES

Phone 158 Birch Street, Digby

NOTICE

FIREWOOD FOR SALE

Cut Slabwood (14 inch length)

A. J. Harrington

Tel. 10-4 or 391 Marshalltown

CHOWDER PARTY

Will be held from 5:00 until 7:30 P. M.

Wednesday, October 13th,

SEA SHELL RESTAURANT

(4 Miles West of Annapolis)

SERVING —

Famous Sea Shell Sea Food Chowder — Tossed Green Salad

Homemade Brown Bread — Ice Cream — Cakes

Tea — Coffee — Milk

PRICE: 75c. Children 35c.

Proceeds for St. Edward's Women's Auxiliary.

Community "Sing" Resumed

The Community "Sing" at Smith's Cove, which has been sponsored by Home Division, Sons of Temperance, for the past two years, resumed last Sunday evening for the 1954-55 season.

The host and hostess on this occasion were Mr. and Mrs. Elmer Weir. There was a good attendance and the programme of sacred music was well carried out.

The "sing" next Sunday will be in the Smith's Cove United Church, after the evening service. It is hoped there will be a good attendance.

Patronize Home Industries.

Buy Your

Home Made Bread

Cakes — Pies

at

COOKIE CAN

RALPH HARTLEN, Prop.

(Next door to Central Market)

ATTENTION BOYS AND GIRLS

BIBLE CLUB

Reopens this Friday, October 8, at 3:30 P. M. at Bible Baptist Mission, Water Street.

PRIZES! — FUN! — SINGING!

Bible stories illustrated by use of flannelgraph board. Don't forget to bring your Bible and a friend.

ALSO FOR ADULTS

Bible Study, Thursday, October 7th, at 7:30 P. M. at the Bible Baptist Mission.

COME TO

FUNDY FISH MARKET

Digby, for all your Fish.

We specialize in

FRESH — SMOKED — SALTED — FROZEN

Fish of all kinds.

CLAMS — SCALLOPS

Free Delivery.

Phone 461 DIGBY

IS YOUR CAR READY FOR WINTER?

MacDonald Motor Co. Ltd. is open next week every day from 8 A. M. to 10 P. M.

Drop in and see our stock of late model used cars and trucks.

We would also like to remind you that now is the time to get ready for winter driving. Let us check your **Anti-Freeze** and **Winter Lubrication.**

Before you tackle hard winter driving let us also check your car's front end and wheel alignment. We are equipped with the new **Bean Visualiner** to give you proper and accurate service.

Remember — Winter driving days are just around the corner — be prepared — let us make your car "Winter Safe" right now!

MacDonald Motor Co. Limited

Warwick St. DIGBY

Throughout The Week From Ad to Ad

MEATS

Hamburg	2 lbs. .87
ROAST PORK Shoulder	lb. .49
Pork Steak	lb. .55
Picnic Hams	lb. .49
Rib Stew Beef	lb. .27
Rib Corned Beef	lb. .27
Weiners	2 lbs. .79
BLADE & CHUCK Roast Beef	lb. .39
Round Steak	lb. .55
Cooked Ham	lb. .97

FRUITS

Lettuce (large)	each .17
Celery (large)	.19
Tomatoes	2 lbs. .25
Oranges, 288s	doz. .43

Sugar	10 lbs. .79
Canned Milk	6 for .85
ROSE BRAND Margarene	2 for .63
LARSEN'S Pure Lard	3 lbs. .65
Five Roses Flour, 24s	1.63
AYLMER'S, 20 OZ. Yellow Eye Beans	2 for .35
Bulk Cheese	lb. .43
GRAVES Choice Peas, 15 oz.	2 for .33
CAMPBELL'S Tomato Soup	2 for .27
CHRISTIE'S Mixed Cookies	lb. .33
CHASE & SANBORN Coffee (1 lb. bag)	1.29
CHASE & SANBORN Coffee (1 lb. tins)	1.35
CASHMERE Toilet Tissue	3 for .32
Royal Puddings	2 for .27
CREAM OF THE WEST Flour, 98s	5.89
QUIX Soap Powder	pkg. .33
BULK Peanut Butter	lb. .39
Cranberries	1 lb. box .29
JERGEN'S Face Soap	4 for .31
EMPIRE Table Syrup	bot. .29

TURKEYS — CHICKEN — FOWL

Many Other Specials In Our Floor Display

PYNE'S MARKET

CASH AND CARRY

PHONE 218

CENTREVILLE

(Mrs. Harley Dakin)

Mr. and Mrs. Clifford Melanson and daughter, Diane, Digby, called on Mr. and Mrs. Harley Dakin and Mr. and Mrs. Ingram Dakin on Sunday.

Mrs. Irvin Thurber and Mr. Sidney Hooper, of Freeport, called on Mr. and Mrs. Harley Dakin recently.

Mr. Cecil Dakin, of Halifax, spent last weekend with Mr. and Mrs. Ronald Morehouse and parents, Mr. and Mrs. Fred Dakin.

Mrs. Royal Tidd, Sandy Cove, called on friends here one day last week.

Mrs. Guy Outhouse spent one day with her sister, Mr. and Mrs. Nelson Merritt and family, last week.

Mrs. Mabel Raymond, Digby, is spending some time with her son, Keith, and Mrs. Raymond.

Roy Cameron and William Robichaud, Westport, spent the weekend with their families.

Mr. and Mrs. Fred Dakin spent last Saturday evening with his sister, Mrs. Minnie Purdy, Digby.

Miss Elaine Titus has gone to Montreal where she is employed.

Mr. and Mrs. Lee Westcott and daughter visited with relatives and friends in the U. S. A. recently.

Mrs. Rupert Trask, Little River, spent one day with her brother and his wife, Mr. and Mrs. Gordon Morehouse.

Beatrice Pierce is attending school at Yarmouth this year.

Mr. and Mrs. Lindsay Outhouse and daughter were guests at the home of Mr. and Mrs. Guy Outhouse last Sunday. Mrs. Emerson Graham and daughter, Digby, were also guests.

Mrs. Clarence Dukeshire spent two weeks with her niece, Mr. and Mrs. LeMert Raymond, Deep Brook.

Mrs. Oswell Banks visited her sister, Mrs. Ethel Harding, and also attended the wedding of her sister, Smith-Pitman, at Yarmouth last weekend.

Mrs. Fred Dakin and Mrs. Loran Shaw spent a few days with Mr. and Mrs. Cecil Dakin at Halifax last week.

Milton Dakin, of South Range, spent overnight with his parents, Mr. and Mrs. Harley Dakin, on Thursday of last week.

Mrs. H. E. Wagner, Weymouth, called on friends here last Saturday afternoon.

Mrs. Alma Howard, of the U. S. A., is visiting her brother, Mr. and Mrs. Alton Graham, and other relatives and friends.

Alton Tidd and son, Bradford, were guests at the home of his daughter, Mr. and Mrs. Carl Titus and family on Sunday.

Mr. and Mrs. Smith, of Yarmouth, and Mr. and Mrs. Lou Theriault and children, of East Ferry, were guests at the home of Mr. and Mrs. Oswell Banks last Sunday.

Mrs. Nora Thompson, of Lake Midway, spent a few days with Mr. and Mrs. William Walker last week.

Mrs. Alma Howard, U. S. A., and Mr. and Mrs. Alton Graham and Joseph Comeau spent one day with Mrs. Howard's sister, Mr. and Mrs. Earl Titus, Central Grove.

Mrs. Fred Graham, Little River, spent the weekend with her family here.

Mr. and Mrs. Harley Dakin were supper guests at the home of Mr. and Mrs. Charlie White on Sunday. They also called on Emerson White at Waterford the same day.

Oliver Graham, Digby, called on his parents last Wednesday, Mr. and Mrs. Shannon Graham.

Mr. and Mrs. E. DeMorton and daughter, Virginia, motored to Sackville, N. B., last Tuesday where Virginia will attend Mt. Allison University. They also called on Mrs. Morton's sister, Mr. and Mrs. Vernon Greenaugh and daughter, Myrna, at Kingston.

Patsy Morehouse, of Halifax, spent last weekend with her parents, Mr. and Mrs. Ronald Morehouse.

Mr. and Mrs. Carl Titus and family spent the weekend with her parents, Mr. and Mrs. Alton Tidd, Whale Cove.

Joan Bunker and Marjorie Tidd of Whale Cove, are attending school here for the year.

High School Diploma

AT HOME
PROGRESS RAPIDLY
LOW MONTHLY PAYMENTS
ALL BOOKS SUPPLIED

If you send your name and address now we will send you a **free** sample lesson and 84 page book. Write **American School**, 430 Roy Bldg., Halifax, N. S.

5:21

Support Local Industries

What Is A Railway Timetable Worth?

A railway timetable is an exceptionally handy thing to have around as everyone who has needed one in a hurry knows — but only recently has anyone figured out the dollar value of its use. It came to light recently when the C.N.R.'s regional general manager at Toronto received one of the railway's timetables (out of date), an accompanying letter and $25 cash.

"A few months ago before the close of last year," the letter read, "I made inquiries for some information about a railway station. I was told the name of the place and was also given a timetable so that I would not lose track of the name, although I was not going there.

"I was thankful for the information but did not think it right to have the timetable, and thought of returning it. But not until some days ago did I write the name of the station in question on paper. And now the timetable is out of date.

"That timetable may have been of some value if I had returned it in time. Kindly pardon me for not returning the timetable in good time and please accept the enclosed $25 for the Canadian National Railways."

As the C.N.R. is pleased to provide timetables free of charge, it wishes to return the money. So if the remitter will identify himself and claim the money, it will be returned to him immediately — along with a new timetable.

SANDY COVE

Mrs. H. E. Wagner, of Weymouth, was a weekend visitor at the home of Mr. and Mrs. Hugh Morehouse.

Miss Myrtle Morehouse was a visitor to Shelburne over the weekend and visited with her mother, Mrs. Minnie Morehouse, at Roseway Sanatorium.

Ernest McCullough, who has been visiting with his son, Cereno McCullough and Mrs. McCullough, White Head, Grand Manan, for the past two months, returned home this week.

Mrs. T. A. M. Kirk was a guest for several days this past week of her aunts, Miss Edith Johnson and Miss Ethel Johnson.

Miss Patricia Carty, of Digby, and Laura Jane Morehouse were weekend guests at their homes here.

Capitol Attractions

Now playing and continuing thru Saturday at the Capitol Theatre, Digby, is the great western movie, THE COMMAND. Starring Guy Madison and Joan Weldon this movie is tops in Western entertainment.

Monday and Tuesday it's WHITE WITCH DOCTOR, one courageous white woman, alone in the African jungles. Starring Susan Hayward and Robert Mitchum and filmed in Technicolor this is a picture that is tops in adventure and romance.

I DON'T CARE GIRL headlines the Wednesday and Thursday attractions. Starring Mitzi Gaynor and David Wayne this Technicolor hit is one of fun, music and romance for all.

THE GLENN MILLER STORY

Starting Monday, October 11th, and continuing thru Thursday, October 14th, the Bijou Theatre, Digby, will be presenting one of the greatest pictures of our time. It's THE GLENN MILLER STORY, starring James Stewart and June Allyson. Filmed in Technicolor this great movie brings to life all the memorable Glenn Miller songs and music that has thrilled millions in the past.

Interest In Work Appreciated

A most enjoyable social time was held at the close of the regular meeting of Granville Division, No. 898, on Monday evening when members of the division showed their appreciation to Mr. E. R. Wade for his interest and faithfulness in the work of "The Sons of Temperance" since residing at Granville Ferry. Mr. Wade has gone to West Paradise to spend an indefinite time with his brother, Mr. H. Reg. Wade, and Mrs. Wade. Mrs. E. R. Wade, who suffered a shock last April and since that time has been unable to look after herself or her home, is now a guest at a nursing home in Bridgetown.

The community in general regrets seeing the Wade home closed and trust Mrs. Wade will soon be on the road to recovery.

Mr. Wade was presented with a gift from the Division members, who hope to have him back with them again in the not to distant future.

Support Local Industries

The E. B. Eddy Company is proud to introduce

new WHITE SWAN

For years, White Swan has been Canada's most popular tissue . . . the most widely bought, the most generally preferred.

Now . . . the most modern tissue equipment in the world is making your favorite tissue even softer . . . whiter . . . safer.

Yes, it's a NEW WHITE SWAN. It comes in a smart new package with the familiar White Swan trademark . . . and it's THREE WAYS BETTER!

New softness! New White Swan is soft . . . without being flimsy . . . gentle, yet strong.

New whiteness! New White Swan is the whitest tissue ever made — sparkling-white, immaculate as a tissue can be.

Made under the most hygienic conditions! New $4,500,000 plant, the most hygienic anywhere . . . guarantees that your New White Swan is *safe* as a tissue can be. Try New White Swan today. Look for the smart new package.

NOW TRY THESE NEW WHITE SWAN COMPANION PRODUCTS

White Swan Roll Towels
So absorbent, save laundering. Use for cleaning, polishing, kitchen aids.

White Swan Serviettes
Finest quality attractively embossed paper serviettes. Save linen, laundering.

White Swan Quilted Dispenser Towels
Ideal for many home uses. Disposable economical.

FOR THE LAND'S SAKE

USE LIME

Ground Limestone -- $2.00 per ton
Blast Lime -- $1.50 per ton

in bulk carlots (30-ton minimum), delivered to the farmer's nearest railway siding, or at the plant or quarry.

For additional information, consult the nearest Agricultural representative, the Nova Scotia Agricultural College, or write;

NOVA SCOTIA DEPARTMENT OF AGRICULTURE AND MARKETING

STUDENTS . .
The Nova Scotia Agricultural College
offers
The Following Courses:

- General Agriculture
- Farm Course
- Advanced Farm Course
- Degree Course

(The first two years of a four-year course leading to the degree "Bachelor of Science in Agriculture")

EXCELLENT INSTRUCTION
NO TUITION FEES FOR MARITIME STUDENTS

Calendar on Request

The Registrar
The Nova Scotia Agricultural College
TRURO

MARRIAGE

Wentzell — Jefferson

A pretty wedding of much interest took place recently in the United Church, Digby, when Rev. Brooks united in marriage Doris Helene, second daughter of Mr. and Mrs. Harry A. Jefferson, and Murray Douglas, son of Mr. and Mrs. Boyd Wentzell.

The wedding march was played by Miss Constance Kirkpatrick. Mrs. Ferber Marshall, soloist, sang "The Lord's Prayer" before the bride's entrance and "O Promise Me" during the signing of the register.

The bride, who was given in marriage by her father, looked charming in a floor length gown of inserted white nylon lace in two tier tulle over white satin with jacket of nylon lace trimmed with seeded pearls and sequins. She wore a queen of hearts headdress with waist length veil. Her corsage was white orchidettes.

The groom was attended by Roy Boughner. Maid of honour was Miss Marilyn Wentzell, sister of the groom, who wore a floor length gown of yellow tulle over taffeta with matching headdress. Her corsage was pink 'mums.

Bridesmaid was Miss Dorothy Jefferson, cousin of the bride, who wore a floor length dress of pink tulle over taffeta with matching headdress and corsage of mauve 'mums.

Junior bridesmaid was Miss Ruth Jefferson, sister of the bride, who wore a floor length dress of green tulle over taffeta with matching headdress. Her corsage was yellow 'mums.

Ringbearers were Murray Jefferson, brother of the bride, and Lawrence Wentzell, nephew of the groom. Both carried white satin pillows.

Ushers were Harry Baxter, Beverly Cossett, cousin of the groom, Frank and Harold Jefferson, cousins of the bride.

The bride's mother wore grey with mauve accessories and the groom's mother wore blue with pink accessories.

Reception was held at the United Church Hall. Presiding over the tea cups were the bride's great aunt, Mrs. Annie Jefferson, Mrs. J. R. McCleave and Mrs. Clayton Snow. Mrs. J. M. Wallis was in charge of the bride's book. Mrs. Lena Handspiker, aunt of the bride, and Miss Constance Kirkpatrick were in charge of the bride's cake.

The guests were served by relatives and friends of the bride and groom. Mr. C. Purdy proposed the toast to the bride with the groom responding.

Attending the wedding were the two grandmothers of the groom, Mrs. Cossett and Mrs. Wentzell.

VICTORIA BEACH

(Mrs. Orbin Everett)

Mr. and Mrs. Fred Boudreau and family, of Clementsport, visited Mr. and Mrs. Douglas Foley on Sunday.

The W. M. S. meet at the home of Mr and Mrs. Fred Ryan on Wednesday evening.

Mr. and Mrs. Clinton Everett and family, Clementsport, were guests on Sunday of Mr. and Mrs. Orbin Everett. Mrs. Ralph Charlton was also a guest at the same home.

Mrs. Orbin Everett and daughter, Gloria, and Mrs. Bertha Everett have returned home after spending the past five months at the Milford House, South Milford.

Mrs. Austin J. Foley has returned from the Annapolis General Hospital. We hope for her a speedy recovery.

Mr. and Mrs. Burton Ellis, of Digby, were guests on Sunday of Mr. and Mrs. Roy Casey. Sorry to report Mr. Casey on the sick list.

Mr. and Mrs. James Johns and Mr. Ralph Hayden, of Port Wade, were guests of Mr. and Mrs. Stanley McCaul.

Mack Rogers is a guest at the Fundy View Hotel.

Mrs. Hattie Bacon, Port Wade, spent Sunday with her sister, Mrs. William Taylor and Mr. Taylor.

Mr. and Mrs. Fred Ryan and family and Mr. and Mrs. Charles Taylor spent a weekend with relatives in Saint John.

Mrs. Orbin Everett received the sad news that her cousin, Mr. Ralph Hutchinson, had passed away in the Lynn hospital.

NORTH RANGE

(Sue W. Bragg)

Mr. Reginald Andrews and family have moved into their new home, the former Helen McNeill property.

Miss Phyllis Blynn, Middleton, is visiting her mother, Mrs. Harry Blynn, at their summer home here.

Mrs. Leslie Bacon was hostess at a well attended plastic party on Monday evening. Delicious refreshments were served by the hostess at the close of the demonstration. She was assisted by Mrs. D. Dugas.

Mrs. Dennis Dugas and Mrs. Leslie Bacon attended the projectionist classes held at the D. R. H. S. last Monday and Tuesday evenings, sponsored by the Digby Area Film Council. They were successful in receiving their certificates.

Mrs. Lillian Smith, New Glasgow, is visiting her daughter, Mrs. John Lipton and C. P. O. Lipton, Bear River.

OPENING FOR A YOUNG MAN
TO LEARN
THE PRINTING TRADE

Only someone interested in staying at least three years need apply.

At least a Grade X education necessary.

WALLIS PRINT LTD.

DIGBY Nova Scotia

The Next Home that Burns May Be Your Own!

...unless you take these simple precautions:

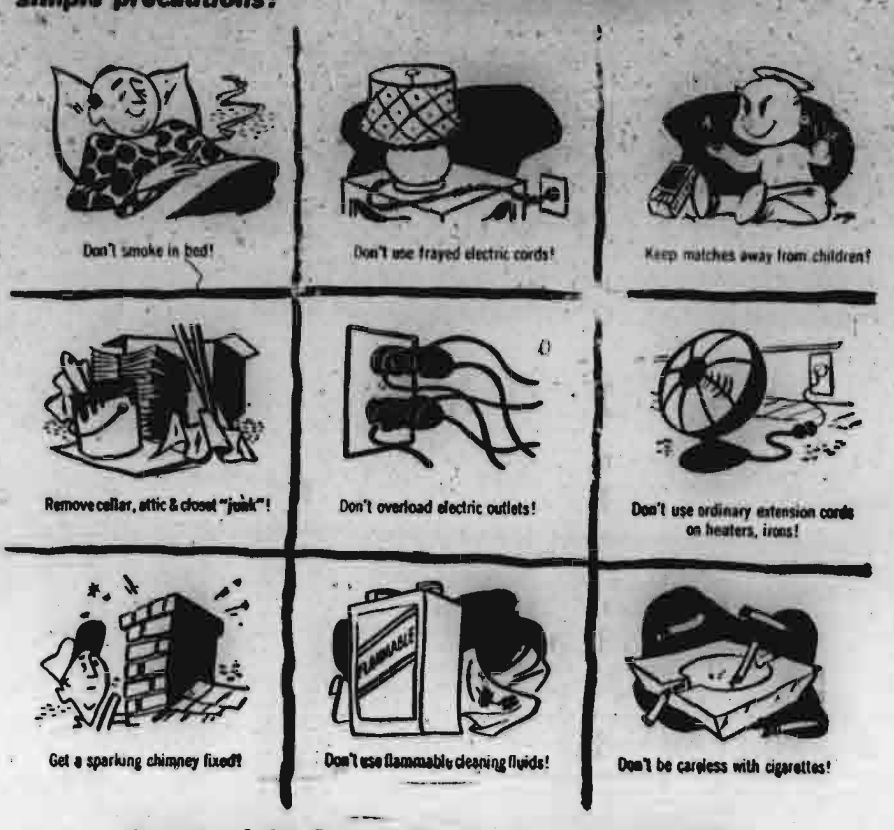

9 out of 10 home fires are preventable!

"SPARKY" SAYS:

DON'T GIVE FIRE A PLACE TO START!

Get rid of fire hazards in *your* home – *today!*

Fire Prevention Week: October 3 to 9

Fire Marshall's Office

NOVA SCOTIA DEPARTMENT OF LABOUR

Hon. M. A. Patterson, Minister **K. J. B. Partington,** Fire Marshal

NOW . . . is the TIME to BUY your

9th series CANADA SAVINGS BONDS

from

- Pay 3¼% interest for 12 years.
- Are always worth 100¢ on the dollar.
- May be cashed at any time at full face value plus interest.

Wood, Gundy & Company
Limited
Canadian Pacific Building Halifax, N.S.
Telephone: 3-8203

"commuter's special!"

Amazing Savings!

Vauxhall is exceptionally thrifty, even in a breed of cars that is noted for economy. High-compression ratios, combined with the ultra-efficient "Square" engine design, make Vauxhall do wonders on a gallon of fuel.

Tops for Traffic and Parking!

Vauxhall's great weight-to-power ratio means more nimble pick-ups for getting-away in city traffic. And its 38 foot turning circle and shorter length lets it slide into unusually small parking spaces.

5-Passenger Roominess!

Five adults – six if necessary – can enjoy solid comfort in Vauxhall's surprisingly spacious interiors. It will easily hold the average family with all their summer-vacation luggage.

A GENERAL MOTORS VALUE

VAUXHALL cuts your transportation costs

DOUBLE SAVINGS!
Save on the deal NOW . . .
Then save when you drive!

Here's the easiest way to cut down the cost of commuting, but still keep the comfort and convenience of driving to work. Vauxhall, for all its economy, compares favorably with any car for nimbleness, for roominess, for smooth ride and for dependability. It's the only British car that was designed with the Canadian driver in mind. Ask for a demonstration drive at your dealer's today — find out how well Vauxhall meets all your driving needs.

V-640

WEYMOUTH MOTORS LIMITED, Weymouth, N. S.

Coats

AT THIS NuMODE FOR

WINTER SMARTNESS
FEATURE GROUP

Finest Woollen Fabrics — Perfect Fitting — Light Weight but Cosy, Warm —2nd Floor.

$49.95

Many styles have the nipped in waist; so new this year — others are loose to wear over your suit — slenderising too.

Others $25.95 to $79.95

FREE TRIP
to
Saint John

WE WILL REFUND THE PRICE OF YOUR BOAT FARE IF YOUR PURCHASES AT THE NuMODE AMOUNT TO $50.00 OR MORE.

For Smarter Styles
VISIT OUR
DRESS
DEPARTMENT

COMPLETE DEPARTMENT
for
Children
1st Floor

Reversible Fleece **Jacket** with Teddy Bear Alpaca. **$39.95**

70 Charlotte Street SAINT JOHN, N. B.
JUST PAST THE ADMIRAL BEATTY HOTEL ON THE SAME SIDE.

HILLSBURN

(Mrs. Percy Condon)

Mrs. Bernard Longmire entertained a number of Marcia Lee's little friends on her birthday.

Mr. and Mrs. Robert Longmire have moved to Digby for the winter months.

Mrs. Grace Longmire has returned home after spending some time in Clementsport.

Clarence, Harold, Willard and Wilfred Everett spent the week-end in Carleton with their brother, Floyd and family. They were accompanied home by their mother, Mrs. Clarence Everett, who had spent a week there.

A number from here attended the Womens' Missionary meeting at Young's Cove.

Mrs. Jane Longmire entertained a circle on Tuesday evening where they quilted a quilt.

The Messrs. Gerald and Dwight Longmire are having new homes built.

THANK YOU !

I express my sincere thanks to all my customers and friends for their valued patronage over the years I have been in business in Digby. Effective immediately my business in Digby is closed and all accounts are now due and payable.

P. W. DONDALE

32 Dominion St., Glace Bay

5:1ip

HAIRDRESSING
Fall Specials

Helene Curtis Tempoo — Regular $10.00. Sale $6.95
Helene Curtis Duchess — Regular 7.50. Sale 4.95
Helene Curtis Signet — Regular 5.00. Sale 3.95

FIDELE'S BEAUTY SHOPPE

Belliveau's Cove Phone 197 Res. 481 — Digby 281 — Meteghan 6-3

Special Offers On New Norge Refrigerators

Regular 7.6 Cu. Ft. $299.00 — Sale $229.00.
Regular 9. Cu. Ft. $386.00 — Sale $289.95.

HOME FURNISHINGS & APPLIANCES
BELLIVEAU'S COVE, N. S.

Revival Meetings

Where? — Havelock, N. S.
When? — October 5 to 17.
Who? — Rev. Kenneth Sullivan of Providence, R. I.
Time? — Every night, except Saturday, at 7:30 P. M. Sunday: 11 A. M. & 7.30 P. M.
Everybody Welcome.
Pastor: Rev. D. C. Webb.

Giant Bingo

Every Saturday Night
Until October 30
8:00 P. M.
DIGBY FORUM
Valuable Prizes — Everybody Welcome
Community effort.
Proceeds for Digby Forum.

Those Delicious Pies, Puddings and Scallops

will taste better if cooked in

PYREX OVEN GLASSWARE

for every minute of the baking can be watched until the finish time arrives. No guess work when using Pyrex. We stock full line of pieces such as

PIE PLATES — CASSEROLES — ROUND & SQUARE CAKE PANS — OPEN BAKERS — DOUBLE BOILERS — CUSTARD CUPS — FRY PANS — BREAD PANS — SAUCEPANS — TEAPOTS — COFFEE PERCOLATERS — MIX BOWLS IN PLAIN AND COLORED.

Pyrex is easy to clean and safe to use.

For the Table we can supply

PYREX TURQUOISE BLUE

ALSO THE NEW TOUGH & ATTRACTIVE DINNER SETS in Dove Grey, Turquoise, Flamingo and Lime colors.

Only $7.95 for twenty pieces.

FRITZ DAKIN
THE BEST IN HARDWARE
Tel. 293, Digby, N. S.
1878 - SERVICE FIRST - 1954

KARSDALE

(Mrs. Fred Covert)

Mrs. Roy Hall and son, Richard, Dartmouth, spent the past week with his parents, Mr. and Mrs. Noble Wheelock.

Mr. and Mrs. Richard Thorne, Oshawa, Ont., are spending two weeks vacation at their home.

Mr. and Mrs. P. F. Malloy and Mrs. B. A. Conners spent Wednesday with Mr. and Mrs. Roy Mallette, Plympton, and on Thursday were dinner guests of Mr. and Mrs. Huey Foster, Sandy Cove.

On Friday Mr. and Mrs. P. F. Malloy returned to Lynnfield, after spending a week with Mr. and Mrs. B. A. Conners.

Miss Joyce Sabean, Halifax, spent the weekend with her mother, Mrs. Waters Sabean, and family.

Support Local Industries

HOLD CHURCH TEA AT KARSDALE

A church tea was held at the home of Miss Eugena Bogart on Thursday evening. Despite rainy weather quite a number gathered. Tables—of 45s and Canasta were enjoyed.

During the evening Rev. W. E. Jefferson "blessed the house," followed by a presentation. The community and members of Christ Church presented Miss Primrose Elliott with a radio in appreciation of her interest and activity in the church throughout the years. Rev. W. E. Jefferson made the presentation, responded to by Miss Elliott in a pleasing manner.

A beautiful cake made and donated by Mrs. Victor Veskruysse, added $9.50 to the fund and went to Mrs. Arthur Horsefall, Annapolis Royal. With the sale of other cakes and tea the amount netted was $30.00.

what's a party without Coke?

No doubt about it, sparkling ice-cold Coca-Cola helps set the pace for good times.
No other soft drink has ever won the approval of so many people . . . and the invitation to "Have a Coke" is a byword for those who want to serve delicious, wholesome refreshment.

36¢ PER CARTON
Including Federal Taxes
Plus deposit 2c per bottle

Authorized bottler of Coca-Cola under contract with Coca-Cola Ltd.

VALLEY BEVERAGES LTD.
BRIDGETOWN — PHONE 146

"Coke" is a registered trade-mark. 4-15

AT B. H. RUGGLES YOU WILL FIND EVERYTHING YOU NEED FOR THE HUNTING SEASON —

RIFLES
SHOTGUNS
AMMUNITION
DEER CALLS
CAMP STOVES
HUNTING KNIVES, GUN CLEANING KITS, ETC.

GUNS AND RIFLES

Come in today and look over our fine stock of
HUNTING NEEDS

B. H. Ruggles
YOUR HEADQUARTERS FOR HUNTING EQUIPMENT.
DIGBY, N. S.

THE BEAR RIVER COURIER

Edited by The Women's Institute of Bear River — "FOR HOME AND COUNTRY"

Mr. and Mrs. Bernard Fraser are spending the week in Halifax.

Mr. and Mrs. David Purves and Jim have returned from their holidays and Mr. Ross, relieving manager of the Royal Bank, has gone to Halifax.

Mrs. John Harris entertained the Ladies' Circle of the United Baptist Church on Tuesday. Mrs. Chester Snell was hostess to the Circle last week.

Capt. and Mrs. Robert G. Good have sold their home on the Sissiboo Road, to Wilfred Hanshaw and will occupy the Chester Kaulback apartment in Bear River.

Mr. and Mrs. Derby Jack, Mr. and Mrs. Joseph Langley, Mr. A. B. Marshall and Mrs. Wile motored to East Ferry on Sunday and crossed to the island where they had supper in Tiverton with Mrs. Langley's sister.

Mrs. W. D. Sutherland, who was called to Bear River by the illness of her brother-in-law, Lt. Cmdr. James Gorst, returned to her home in Lockeport on Friday. Mr. Gorst, while still a patient in the Digby General Hospital, is making good progress.

Mr. and Mrs. Thomas Newell and Dr. Edith Newell of Minden, Ontario, were visitors in Halifax. They returned to Bear River this week.

Mr. and Mrs. L. V. Harris returned on Saturday from a two weeks holiday after visiting their sons in North Sydney and Musquodobolt Harbour, also various parts of Nova Scotia and New Brunswick.

Mrs. Harding Benson entertained the Happy Gang Club on Friday evening. The previous week Mrs. Everett Chalmers was hostess.

Those attending the Bridgewater Exhibition were Mrs. Titus Darres, Miss Betty Darres, Mr. and Mrs. Gerald Buckler, Mr. and Mrs. Roy Snell, Mr. and Mrs. Cecil Bell Jr., Mr. and Mrs. Oakley Banks and Mr. Bernard Alcorn.

Mrs. Walter Wright and Mrs. Herbert Rice spent the weekend in Halifax visiting relatives of Mrs. Wright.

Mr. and Mrs. Ernest Banks and son Edwin, of Halifax, visited Mrs. Banks' parents, Mr. and Mrs. Robert Rice, during the past week.

Mr. and Mrs. Harold Ryan are now occupying an apartment at the home of Mr. and Mrs. Lovett Harris.

Mr. and Mrs. Douglas McFarlane and sons, James and Lewis, of Beaverlodge, Alberta, were supper guests of Mr. and Mrs. Lawrence Darres on Friday.

Mr. Roy McKenzie, of Halifax, visited his brother, Ronald and Mrs. McKenzie in Bear River over the weekend. Mr. McKenzie is relieving officer at the Customs Office in Digby while Allan Harris is on vacation.

Messrs. Charles Dixon, Robert Peck and Gordon Rice motored to New Glasgow where they were guests at Mr. Dixon's home over the weekend.

Mrs. Curtis Freeman, Lansdowne, was a patient in the Digby General Hospital last week for a minor operation.

Carl Yorke, of Halifax, spent the weekend at his home here.

Miss Viola Rice, Wollaston, Mass., who spent the past week visiting friends and relatives, returned to her home on Sunday.

Mr. and Mrs. Roy Rice, Belmont, Mass., are guests of Miss Lydia Rice.

Mrs. Horace Snow, Port Wade, spent the weekend as guest of Mr. and Mrs. William Morine.

Ladies' Aid of the United Church were entertained on Tuesday evening at the home of Mrs. Lawrence Darres.

Dr. Alex Leighton and daughter, Smith's Cove, spent the weekend at Wild Gardens Sporting Cabins with Leslie Rice, Bear River.

South Range West

(Mrs. M. Marshall)

Mr. and Mrs. John Fisher, of Bridgetown, called on Mrs. Gertrude White on Saturday.

Mr. and Mrs. Clifton Banks and family, Lake Midway, were weekend visitors at the home of the latter's sister, Mrs. Guy Marshall, and Mr. Marshall.

Mr. and Mrs. Eldred Marshall and family were Sunday visitors of Mr. and Mrs. Elton McCullough.

Mrs. Percy Hill and daughter, Gladys, called on Mrs. Joseph Stuart and Mrs. G. White on Monday.

Mr. and Mrs. C. A. Sabean motored to Bridgewater to attend the exhibition. They were accompanied by Mr. and Mrs. Ira Sabean.

Mrs. Myron Marshall and daughter, Marion, spent several days at Central Grove visiting Mrs. Warren Haight.

Mr. Leland Marshall, of Bear River, called on Mr. and Mrs. Percy Hill on Sunday.

Mr. and Mrs. Eli Marshall called at the home of Gilbert Marshall on Sunday.

Mr. Charles Dixon, New Glasgow, of the Dept. of Mines, is now working in Bear River for the Nova Scotia Power Commission.

Enjoy a Delicious THANKSGIVING DINNER
AT THE
GOODWIN HOTEL
Weymouth, N. S.
TURKEY DINNER — $1.50

H. & S. MEETS

Oakdene Home and School Association met on Monday evening, September 27th. Opening exercises included a sing-song, introduction of officers, creed and prayer.

It was decided the Home and School Association would sponsor Cod Liver Oil capsules for the school children.

Mrs. B. R. McCarthy will be the organizer for the Childrens' Aid drive for funds in Bear River, Annapolis Co., district.

Mrs. Thompson reported for Ways and Means Committee which held a very successful booth at the Exhibition.

Presentation of the Charter to Rev. R. F. Humby by Mrs. Cecil Miller, who accepted it on behalf of the Home and School Association. The Charter is to be hung in the school library.

Mrs. Cecil Miller gave a fine report of the convention held at Antigonish.

Two playlets were presented and enjoyed, and the evening closed with delicious refreshments served by the committee in charge.

PRE-NUPTIAL SHOWER HELD

A pre-nuptial shower was held for Miss Barbara Parker, local operator of the Maritime Tel. & Tel. Co. Ltd., at the home of her parents, Mr. and Mrs. Frank Parker, on Friday evening.

Thirty-five of her friends gathered to express their good wishes. The gift table was very prettily decorated by Mrs. Rae Burns, with pink and white streamers, wedding bells and miniature bridal party.

Miss Betty Darres assisted Miss Parker in opening her many beautiful gifts. Several piano selections were rendered by Mrs. John McLeod. Later Miss Parker in her very gracious manner, expressed her thanks. Delicious refreshments were served.

PHILATHEA CLASS MEETS

The monthly business and social meeting of the Philathea Class was held at the home of Mrs. John MacLeod on September 23rd.

The president presided. Mrs. Ira Harris led the devotional period. Minutes of last meeting were read and approved and the usual business dealt with.

A short programme followed after which delicious refreshments were served.

The meeting closed in the usual manner.

OBITUARY

Mrs. Charles Smith

Funeral service for Mrs. Charles Smith of Barton, who passed away suddenly Saturday evening were held this afternoon from St. Mary's Anglican Church in Barton, conducted by the Rev. D. F. L. Trivett.

Mrs. Smith had been in ill health for some time but her sudden passing was a severe shock to her many relatives and friends. She was a daughter of the late Captain James Bingay and Elizabeth (Urquhart) Bingay and was 74 years of age at the time of her passing.

All her life she was active in church and community affairs. Taking a special interest in the work of the Home and School Association, she served for many years as secretary of the Barton-Brighton Association and also on the executive of the County Council of Home and School Associations. She attended many of the provincial conventions of the organization and was active in the adult education movement carried out by the Home and School Association.

For more than thirty years Mrs. Smith acted as the Barton correspondent for the Digby Courier and the Halifax Herald. Interested in people, she made a host of friends wherever she went to whom her passing came as a severe shock.

Mrs. Smith is survived by her husband and seven children, Barry, Tofino, B. C.; Edward, Scotland; James, Oklahoma; Wynn, Digby; Kathleen (Mrs. Robert Ennis) Dorchester, Mass.; Stephen, Smith's Cove; Margaret (Mrs. Oscar Holmberg) Holleston, Mass. One sister, Jean (Mrs. James Young) of Tofino, B. C., also survives.

BRIGHTON

(Helen Adams)

Mr. Ralph Abbott returned last Saturday from Vancouver after spending the summer visiting his sisters.

Mr. and Mrs. Frank VanBlarcom, of Kentville, are visiting the former's sister, Mrs. Edward Young.

Donald D'Ambrose spent last week in Saint John visiting his brothers, Walter and Ronald, and families.

Mr. Ernest Ross, of Columbus, Ohio, arrived last Saturday and is visiting his wife and family.

Mr. and Mrs. Alden Height accompanied Mr. and Mrs. Herman Height, of South Range, to the Bridgewater Exhibition last Friday.

Mrs. George Oickle returned home on Wednesday after spending a month visiting relatives and friends in the U. S. A.

PORT WADE

(Mrs. G. Snow)

We are sorry to learn Mrs. Minnie Gillen has broken her hip and is a patient in the Victoria General Hospital, Halifax. Mrs. Gillen was visiting in Bridgetown and out shopping when she had the misfortune to fall. We wish her a speedy recovery.

Mr. and Mrs. Ernest McLellan motored to Berwick on Sunday and spent the day with Mr. and Mrs. Arthur Hiltz. While there they called on many old friends in the vicinity.

Mr. and Mrs. Clarke Johns and family, Mr. and Mrs. James Johns and Mrs. Robert McGrath spent Sunday in Kentville visiting Mr. and Mrs. Allen Ring.

C. P .O., Hantford Johns, Mrs. Johns and family, Dartmouth, spent the weekend with C. P. O. Johns' family, Mr. and Mrs. James Johns.

Mrs. Margaret Sarty is spending a short vacation with her daughter, Peggy and family, Mr. and Mrs. Arch Morrison. Mrs. Sarty has been employed at the home of Mrs. Fickes, Annapolis, for the summer.

Mrs. John Cronin has returned home from the hospital in Halifax much improved. We are pleased to see her about again.

Mr. Bell, Yarmouth, is visiting his cousin, Mrs. Schofield, for a few days.

Mr. and Mrs. Percy Foster, of Middleton, are visiting Mrs. Foster's brother and family, Mr. and Mrs. Gordon Thibideau.

Capt. and Mrs. Claire McCray have returned to their home in New York after spending the summer at their summer home here.

Mr. Ted Hudson, of Kentville, spent the weekend at his home with Mrs. Hudson and baby son.

Mrs. Horace Snow is spending a few days in Bear River with Mr. and Mrs. William Morine and Miss Eleanor Morine.

Mrs. Gordon Snow, Mrs. Ralph McGrath, and Mrs. Alton Hayden attended the October meeting of the Ladies' Foresters' Lodge at the Foresters' Hall, Port Royal, on Friday evening.

Mr. and Mrs. Ralph McGrath, Mr. and Mrs. Gerald Hudson, Mr. Garland Hudson and Mrs. Eleanor Calder attended the Lawrencetown Exhibition.

Mr. and Mrs. Willard Apt and Mr. and Mrs. Louis Evans attended the exhibition at Lawrencetown.

Mr. and Mrs. Alton Hayden attended the Bridgewater Exhibition on Wednesday of this week.

Mr. and Mrs. Louis Evans and little son have returned to their home in Westville, N. S., after a week's vacation at the home of Mrs. Evans' parents, Mr. and Mrs. Willard Apt.

The Red Cross Society have started their fall activities and have met twice this week in the Community Hall to complete two quilts for the Red Cross.

The September meeting of the Baptist W. M. S. was held at the home of Mrs. Vandora White on Tuesday evening.

Mr. and Mrs. Austin Foley and family have purchased the summer cottage of the late Gilford Haynes and are repairing it for immediate use. Mrs. Foley is a patient in the Annapolis Royal Hospital and we wish her a speedy recovery.

Mr. and Mrs. Carman Stanton, Weymouth, N. S., has purchased the home of Mr. Boyd Littlewood. Mr. Stanton's mother and father are also living there with them. Mrs. Carman Stanton was the former, Elsie Taylor.

Mrs. Claude Olmstead, Little River, spent a day this week with her mother, Mrs. Sadie Casey.

FAST RELIEF FOR
TIRED FEET
MINARD'S "KING OF PAIN" LINIMENT

FREEPORT

(M. E. Finigan)

Mrs. Luella Finigan is visiting relatives at Swampscott, Mass.

Guests at the home of Mr. and Mrs. Esrom Thurber are Mrs. B. L. Thurber, of Johannesburg; Mrs. Harry Anthony, Moncton; and Mr. Arnold Potter, Swampscott.

Mr. Melbourne Chapman, of Saint John, is spending a few days with Mr. and Mrs. George Crocker.

Mr. and Mrs. James Olmstead spent the weekend at Port Wade and Little River.

Miss Gladys Pyne has returned to Mount Pleasant after spending the summer with Mr. and Mrs. Ivan Moore.

Dr. and Mrs. W. H. Young, of Kentville, spent Sunday with Mr. and Mrs. George Young.

Mr. Jack Roser, Hamilton, visited Mr. and Mrs. James Olmstead on Wednesday and Thursday.

Mr. and Mrs. Delma Althouse and Mr. and Mrs. Holland Althouse, Kentville, were guests of Mr. and Mrs. Egbert Crocker on Wednesday.

Mrs. Weld Tibert is visiting relatives at Hebron.

Dr. and Mrs. J. C. MacDonald spent Sunday at Digby.

Mr. and Mrs. Charles Powell have returned to Saint John after visiting Mrs. Alena Powell and Mr. and Mrs. Roy Powell.

Miss Helen Delaney, supervisor for rural schools, was at Freeport school on Friday for the purpose of organizing a Study Club for the Island teachers. There were eight teachers present and plans were drawn up for the winter months.

Mr. and Mrs. Fred Brooks have gone to Montreal to spend the winter with their daughter, Mrs. N. Codette and Mr. Codette.

NEW TUSKET

(Mrs. J. E. Ford)

Mr. Ernest H. Sabean, who has spent the past week with his parents, Mr. and Mrs. C. F. Sabean, left Monday to return to his home in Rockland, Mass.

Mr. and Mrs. Kenneth Sabean and Mr. Ernest Sabean spent Friday last with their brother, Dwight and Mrs. Sabean, of Yarmouth.

Mrs. Harvey Mullen returned from Tiverton on Saturday where she has been visiting the past ten days.

Mr. and Mrs. Alden Prime and family and Mrs. Ethel Smith, of Bear River, spent Sunday with relatives here.

Mr. and Mrs. Adolph Amero, Plympton, Miss Dora Sullivan, Digby, and AC1 Ray Allen, of Greenwood, spent the weekend at the home of Mrs. Lawrence Saulnier.

Mr. and Mrs. Joe Gaudett and family motored to Kentville on Sunday, returning in the evening.

Miss Norma Gaudett, Digby, spent the weekend at the home of her mother, Mrs. Louis Gaudett.

Mr. and Mrs. Roy Prime and children, Darlene and Karen, and Miss Shirley Ford, Deerfield and Brazil Lake, spent Sunday at the home of their parents, Mr. and Mrs. Eldon Ford.

Rev. Sydney Whitehouse has returned from his vacation and preached in the United Baptist Church on Sunday. His many friends were glad to welcome him back.

Messrs. Jameson and Jesse Goudey, of Deerfield, visited at their home here on Sunday.

Mr. C. F. Sabean celebrated his 87th birthday on October 3rd. His friends far and near wished him a happy birthday and many more to follow.

Mrs. Herbert Sabine and daughter, Bessie, are visiting her son, Stanley and Mrs. Sabine, at Bear River.

Firemen's Supper Successful

A very success clam and bean supper was held in the Granville Ferry Community Hall on Wednesday sponsored by the local firemen who worked diligently soliciting and collecting food (cooked for them by the ladies of the community), preparing the tables and getting everything ship-shape for the big event.

The firemen served the large gathering and everyone enjoyed meeting old friends as well as the delicious supper.

The lovely cake made by Mrs. Chester Nauss, wife of the Fire Chief, was won by Mrs. Archie L. Bent, who guessed correctly the extra "something" baked in the cake. The sum of $130.00 was realized.

YOU CAN DEPEND ON
When kidneys fail to remove excess acids and wastes, backache, tired feeling, disturbed rest often follow. Dodd's Kidney Pills stimulate kidneys to normal duty. You feel better—sleep better, work better. Get Dodd's at any drug store. You can depend on Dodd's.
DODDS KIDNEY PILLS

Salesman Wanted

Fuller Brush Co., Ltd.

Manufacturers of brushes, chemicals and cosmetics, wants a representative for a local section; over two hundred guaranteed items to look after; household, school, hospital and factory requirements; catalogue selling system. Excellent income to the right man. Car essential. Experience not necessary. For full information apply —

G. R. GRAHAM, R. R. NO. 2, DIGBY

HARVEST SUPPER & SALE
Weymouth Falls Baptist Church Hall
Thursday, October 14
5 — 9 P. M.
Price: $1.00 per person

Acadia Fine Arts Series
1954 -- 1955

OCTOBER 11th
Edwin Steffe — Baritone
Admission: $1.25 or by Fine Arts Ticket

OCTOBER 27th
"River of the Crying Bird" — Audubon (Lecture I

NOVEMBER 8th
Federico Rey and Pilar Gomez — Spanish (Dance Team

NOVEMBER 24th
Amparo Iturbi — Pianist

FEBRUARY 3rd
"Into the North Woods" — Audubon Lecture II

FEBRUARY 21st
Jaroff Don Cossack Chorus and Dancers

MARCH 8th
Martha Russell — Pianist

MARCH 29th
"Bonaventure Diary" — Audubon Lecture III

All performances at 8:15 p.m. in Convocation Hall.

SEASON TICKETS
Adults $5.00 — Children (under 16) $2.50.
Available at opening concert or at Bursar's office, Acadia University, Wolfville, N. S.

Notice

RE: Losses resulting from storm of September 11th — 12th, 1954.

Any property owner resident in the Province of Nova Scotia who sustained loss in excess of Two Hundred and Fifty Dollars ($250.00) in the storm of September 11th-12th, 1954 may report the particulars of loss by registered mail to the undersigned on or before October 15th, 1954.

Said particulars should be set out in the form of a statutory declaration duly executed before a person qualified.

HONOURABLE A. H. McKINNON,
Commissioner,
P. O. Box 590,
Antigonish,
Nova Scotia.

THIS WEEK IS
National Newspaper Week
October 1st through 8th

The Digby Courier is proud it is a public servant of this community!

Throughout the years the people of the trade area have learned to depend on "THE DIGBY COURIER" AS A SERVANT, to help the shopper locate the available merchandise and to help the merchant find his market.

Specialized services such as church news, want ads, local news, agricultural news, and special coverage of elections, sports and community events are regularly featured. In short the newspaper extends its helping hand to keep its readers reliably informed.

The Courier staff, all of us are proud to be able to live and work in a country where the freedom of the press is tolerated and allowed to function. Canada and the United States are alone in all the world to permit such a privilege. The dramatic forces of our daily life is fostered by the enjoyment of our leaders.

Read your hometown newspaper with care — the advertising as well as the news, and you will discover the freedom of choices and expression that promise you a more abundant and happier life, right here in your home town.

The Digby Courier
PUBLISHED EVERY THURSDAY

Digby Area
Home & School
starts
Next Wednesday
October 13
8:00 P. M.
at the
Digby Regional
High School
AT THE
GOODWIN HOTEL
Weymouth, N. S.

PUBLIC AUCTION
To be sold at Public Auction on
Wednesday, October 13
at 1:00 P. M.
The household furnishings of J. E. Steadman,
Opposite Harbour View
Hotel, Smith's Cove
Beds, springs, mattresses, chairs, paint and numerous other articles.
W. F. WEBBER, Auctioneer.

Canadian Cheese

The world's finest cheddar cheese is made right here in Canada. And, our Canadian cheese is one of the *best and cheapest* sources of good food value. It's an excellent source of protein, which everybody needs for building and repairing healthy tissues. Enjoy the many varieties of Canadian cheese!

New cheese recipes! Write to Marie Fraser, Dairy Foods Service Bureau.

DAIRY FOODS SERVICE BUREAU
A division of Dairy Farmers of Canada
409 HURON STREET, TORONTO

Ad. No. 5410-3—6 cols. x 180 lines—Newspapers—T-4052-54

WHEN IN THE WOODS

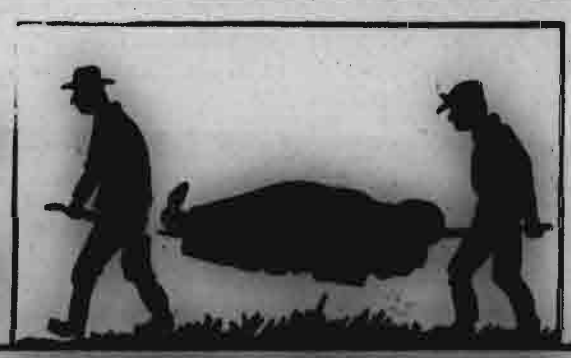

HUNT FOR MEAT — NOT MANSLAUGHTER

DON'T SHOOT BEFORE YOU'RE SURE!

The Law Says this: All persons who kill or injure another while hunting WILL LOSE THE RIGHT TO BUY A HUNTING LICENCE OR CARRY ANY FIREARMS INDEFINITELY.

This Law is rigidly enforced in Nova Scotia and in most cases "indefinitely" means a lifetime.

HON. COLIN B. CHISHOLM, MINISTER

DEPARTMENT OF LANDS & FORESTS

If you are inexperienced DON'T go in the woods without a guide or experienced hunter. And if you are experienced yourself DON'T let familiarity with the sport breed contempt for the safety rules of common sense. Make sure that you and other sportsmen can hunt again.

HALIFAX — NOVA SCOTIA

RUBBER FOOTWEAR AT WHOLESALE PRICES

MARGOLIANS

Dept. Stores

Digby, N. S.

Large quantity buying means LOW PRICED SELLING and that's exactly the story on our Rubber Footwear. Our chain of stores now includes Digby, Yarmouth, Weymouth, Halifax, Truro and Moncton, and our huge buying power now enables us to bring to you "GUARANTEED TOP QUALITY" Rubber Footwear by Canada's leading manufacturers at wholesale prices.

Flight Boots

PLAIN LINED

MEN'S PULLON	$6.95
MEN'S SNAP	$6.95
MEN'S ZIPPER	$7.95
MEN'S LACED	$6.98
WOMEN'S PULLON	$5.95
WOMEN'S WITH CUFF	$5.95
WOMEN'S ZIPPER	$6.95
CHILDREN'S	$4.95
MISSES' ZIPPER	$3.95
YOUTH'S	$5.45
BOY'S PULLON	$5.95
BOY'S SNAP	$6.45
BOY'S ZIPPER	$5.50

Rubber 'Pullons'

MEN'S PLAIN	$3.95
MEN'S ZIPPER	$4.95
WOMEN'S PLAIN	$3.45
WOMEN'S ZIPPER	$3.98
WOMEN'S GAITER	$3.95

Lumbermens Rubbers

MEN'S 5 EYELET	$3.69
MEN'S 8 EYELET	$5.95
MEN'S 10 EYELET	$8.95
CHILDREN'S	$2.29
MISSES'	$2.69
YOUTH'S	$2.59
BOYS' 4 EYELET	$3.19
BOYS' 6 EYELET	$4.95

"Snuglace"

MEN'S 12"	$7.49
MEN'S 15"	$7.98
BOYS' 10"	$5.95

MEN'S SHORTY	$3.95
MEN'S KNEE	$5.45
MEN'S THIGH	$7.95
BOYS' KNEE	$2.98
BOYS' THIGH	$5.95
CHILDREN'S KNEE	$2.19
WOMEN'S KNEE	$2.98
MISSES' KNEE	$2.49
YOUTH'S KNEE	$2.79
YOUTH'S THIGH	$5.45

Ladies Rubbers

ALL HEEL STYLES

$1.39

Shoe Rubbers

MEN'S SPAT LINED	$1.98
MEN'S SPAT UNLINED	$1.59
MEN'S STORM	$1.59
BOYS'	$1.19
GIRLS'	$1.19

Heavy Flannelette Pyiamas

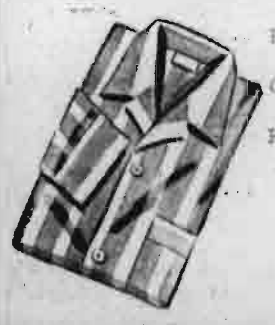

BOTH STRIPED AND PLAIN COLORS ON A FINE QUALITY FLANNELETTE

ESPECIALLY PRICED 3.95

100% PURE WOOL

Mens Sleeveless Sweaters

WHILE THEY LAST 2.98

FAMOUS "REGENT KNIT" 100% PURE WOOL SWEATERS.

FIRST QUALITY

5 SHADES TO CHOOSE FROM.

SIZES: SMALL, MEDIUM, LARGE.

Mens Fall UNDERWEAR

(COMBINATIONS)

SPECIAL PURCHASE PRICE 1.49

FAMOUS MAKERS' CLEARANCE OF LONG SLEEVE AND LONG LEG UNDERWEAR. CLASSED AS SECONDS.

Regularly $2.98.

Ladies Coats

ALL NEW — LATEST STYLES

CHOOSE YOUR NEW FALL AND WINTER COAT FROM OUR LATEST ARRIVALS. OVER FORTY DISTINCTIVE STYLES IN THE LATEST FALL SHADES, MADE FROM FINEST FABRICS IN 100% PURE WOOL, MOHAIR, ELYSIAN, ETC.

PRICED FROM 26.50

A SMALL CASH DEPOSIT WILL HOLD ANY COAT.

CLIP THIS COUPON AND SAVE $5.00
THIS FREE COUPON WILL BE ACCEPTED AS

$5.00

WHEN PURCHASING ANY LADIES' COAT AT MARGOLIANS.

GOOD UNTIL OCTOBER 30/54.

ONE COUPON PER COAT.

Beaver old buildings with Masonite Presdwood, the finest board that outweathers the weather.

• • • •

Masonite Tempered Presdwood gives your old service buildings a new look at a fraction of new building cost. Large rugged panels go up fast. Ask at Hick's for Masonite and plans on how to do it. Can be painted any colour to match other buildings.

• • • •

Masonite Presdwood solves building problems in the home, around the farm, in the shop or office.

J. H. Hicks & Sons

Limited

Contractors and Manufacturers
Telephone 46 and 184 —
BRIDGETOWN, Nova Scotia

At The Denton House, Westport

Recent guests at the Denton House were Mr. and Mrs. M. H. Davis, Ottawa; Miss E. M. Cockran, Calais, Maine; J. H. Rice; Harry Sacks, George Evans, Thomas Evans, Baltimore; J. F. Shean, Everett, Mass.; Mrs. Hilda Canock, Boston; Mrs. Chipman Cheney, Grand Manan.

REALTOR MEMBER CANADIAN ASSOCIATION REAL ESTATE BOARDS

Brittain & Prince

REAL ESTATE and INSURANCE

We have a number of fine residences for sale in Digby and surrounding area.

• • • •

Good building lots available in Digby.

• • • •

Several business opportunities in Digby, Conway and Deep Brook.

• • • •

By calling our office appointments can be made to view any of our listings.

PHONE 356 or WRITE:
BRITTAIN & PRINCE
P. O. Box 58
DIGBY Nova Scotia

DANCE

EVERY THURSDAY NIGHT

Bay of Fundy House, Culloden

MUSIC BY THE VALLEY RYTHM BOYS

Featuring

Fiddling Red Tibetts on the Fiddle

DANCING: 9:00 — 1:00 ADMISSION: .60c

BIJOU THEATRE DIGBY

Mon. - Tues. - Wed. - Thurs.
Oct. 11 - 12 - 13 - 14

EVENINGS AT 8 P. M. ONLY. MATINEE WEDNESDAY 3:30

The Story of a Love that made Wonderful Music!

JAMES STEWART

unforgettable as the immortal GLENN MILLER

JUNE ALLYSON

adorable as the girl he swept off her feet

"The GLENN MILLER STORY"

"Humphrey" Cloth Cruiser Coats

FINEST QUALITY 100% PURE WOOL. BOTH BRIGHT AND DARK RED. ALL SIZES SPECIAL — $9.98

NYLON REINFORCED

Purple Top Sox

2 PR. FOR $.75

Stanfield's Underwear

No. 1400 STANFIELD'S FALL WEIGHT UNDERWEAR. REG. $4.25 $2.98

Reversible Hunting Caps

SPECIAL $1.49

Doeskin Hunting Shirts (Red)

Special $2.29 ALL SIZES

100% Pure Wool Jac Shirts

BRIGHT RED (NO STRIPES) $6.95

October BLANKET *Sale!*

FALCON PLAID 70 x 84	$4.79 pr.
WHIPPET STRIPED 70 x 80	$4.39 pr.
IBEX STRIPED 70 x 90	$5.69 pr.
KINGCOT GREY 70 x 90	$5.99 pr.
ANDREW STRIPED 70 x 90	$4.99 pr.

INDIAN BLANKETS

SPECIAL $2.98

CAPITOL DIGBY

HOLIDAY MAT.: MON., 2:30 SAT., 2:30. EVE. 7:00 & 8:30.

THUR. FRI. SAT. OCT 7, 8, 9

Also "Cause For Alarm"

MON. & TUES., OCT. 11 & 12

CHARLES vs MARCIANO
Championship Fight Pictures

WED. & THUR., OCT. 13 & 14

Also "Snappy Snapshots"

THE DIGBY COURIER

TERMS: $2.50 per year in advance; $3.50 U.S.; Single Copies 6 cents

DIGBY, NOVA SCOTIA, THURSDAY, OCTOBER 14, 1954

VOLUME LXXXI No. 6

Passes Away In 101st Year

Mrs. Roxanna Sabine, of Riverdale, who would have celebrated her 101st birthday on October 23rd, passed away on Sunday, October 10th, at the home of her son, Joseph Sabine, Riverdale, after a short illness.

Mrs. Sabine, who was the widow of John F. Sabine, who predeceased her in 1920, was born in Barton in 1853. She married Mr. Sabine in 1877 and moved to Riverdale where she made her home since that time.

A kindly and friendly person, Mrs. Sabine took a real interest in the welfare of her friends and neighbours. A member of the Reformed Baptist Church of Havelock, she was keenly interested in church, community and world affairs. She also enjoyed relating her experiences in her earlier days. Until a few years ago she regularly attended each year the Beaulah Camp in New Brunswick and travelled to Maine alone on vacations.

With over one hundred direct descendants, Mrs. Sabine is survived by six children, Mrs. Ray Way, Mankota, Sask.; Harold, New Tusket; Joseph, Riverdale; J. Bernard, Needpath, Sask.; Mrs. H. C. Mullen, Beals, Me. A brother, Roland Ring, of Salem, Mass., also survives. Two sons, Rev. L. T. Sabine and Leslie Sabine, predeceased her.

Funeral service was held from the home Wednesday afternoon with the Rev. D. C. Webb officiating.

Grand Attendance Of 17,192 At Film Showings

A total of 396 showings of films with a total attendance of 17,192 was reported for the 1953-54 year of the Digby Area Film Council by Mrs. Eva Wendell, librarian and custodian. Mrs. Wendell's report was given at the annual meeting of the organization held at the Digby Regional High School on Tuesday evening.

Mrs. Elizabeth Bailey presented the financial statment which showed total receipts of $572.42, disbursements $535.58 and a credit of $36.84. Further in her secretary's report, Mrs. Bailey reported that the main objective of the council was reached in January of the present year when a projector had been procured. This was made possible by membership fees and donations. The model purchased was a Victor Liteweight Portable for the amount of $435.00.

Membership in the Film Council numbered 24 of which 16 were renewals and 8 were new members added during the year. Two projectionist classes were held during the year with a total of 35 receiving cards as qualified projectionists.

During the summer months, tourist programs for hotels and summer camps were conducted. A Basic Rural program was also organized in July which consists of 5 showings of films a week for three weeks spreading over a period of eight months. Advantages of the Rural programs were taken by groups including Digby town to Weymouth and Southville and on the Digby Neck route as far as Centreville and Sandy Cove.

The increase in membership and wide use of the films necessitated the borrowing of a second projector from the Department of Education. Since this projector is still in use by the local Film Council plans were taken on Tuesday evening to enquire into the purchasing of a second projector by the Council.

Expressions of gratitude for the excellent services of the president and secretary-treasurer were voiced by all members present at the annual meeting. In moving a vote of thanks Mrs. Wendell stated that not only did Mr. Turnbull and Mrs. Bailey carry out their own duties most efficiently but had also carried on duties beyond the scope of their own offices in order to make the year a success.

Mrs. Wendell, chairman of the Nominating Committee, brought in a slate of officers for the year 1954-55 which was adopted on motion. They are President, Reginald Turnbull; 1st Vice-President, Ferber Marshall; 2nd Vice-President, V. G. Cardoza; Secretary-Treasurer, Mrs. Elizabeth Bailey; Librarian, Mrs. Eva Wendell; and Custodian, Dick Keen. It was recommended by the Nominating Committee that an assistant librarian be appointed. Acting on the Nominating Committee with Mrs. Wendell were Dr. W. H. D. Vernon and Norman Wright.

WEYMOUTH GIRL OVERCOMES HANDICAP

Example of a man who overcame pain and great physical handicaps to make generous contributions to the happiness of fellow invalids has inspired a pretty 22 year old arthritic to shape a useful and rewarding life for herself. Miss Lorena Deveau, daughter of Mr. and Mrs. Nezaire Deveau, of Weymouth, who a short time ago looked forward to life as an invalid, barely able to hobble across a room on crutches, is now running the busy office of the Callow Veterans and Invalids Welfare League with a vigor which neither she nor her doctors thought would ever be possible again. "She may still be on crutches but her efficiency is a solid insurance policy against her ever losing her job," said her employer and inspiration for her two year fight for independence, Walter Callow.

Mr. Callow, blind, paralyzed and legless himself, has been giving his new office manager liberal doses of a medecine he recommends for everyone — patience and hard work.

Lorena says that not only is the Callow remedy working wonders with her physical malady, arthritis, but her whole outlook on life has been changed. Instead of being an invalid always dependant on others, she now can look forward to a useful and rewarding life in which she is as independent as any girl she meets on the street.

But it was a long hard grind and Miss Deveau will admit freely she often had doubts she would ever come out on top. It began shortly after she left high school to help out at her home here. Within a few months she was taken to Soldiers' Memorial Hospital at Middleton for treatments. She returned home for a while and then went to the Victoria General Hospital, Halifax — a place she was to know intimately for the next 3 years. From May 1949 to 1952 when she left the hospital, her life was made miserable by constant pain, inactivity and boredom. Her hobby was reading. Her first bright spot came when she got a chance to see the famous apple blossoms in the Annapolis Valley through the windows of a Callow Coach. She never forgot this trip or others she made later. The first trip was no pleasant affair, from one point of view. Both her legs and her right arm were in plaster casts and any sudden movement made her shudder with pain. "But I loved every moment of it," she reported later. To strengthen the muscles of her hands and arms which had done nothing but hold a book, she was taken to art classes in the Callow coach and learned leathework. After a three months visit at home she discussed taking a commercial course with her doctor, which he refused to endorse since Lorena could barely hobble the length of the room on her crutches. Finally winning out with her doctor, she took the course and proudly points to the fact she only missed one day of classes and that because of a blizzard.

Next she tried a couple of jobs but thought her employers impatient. She was recovering from a bout with appendicitis when Walter Callow called.

"Would you like to come and work with me," said Walter. He added he had been watching her progress through the eyes of people he knew, and liked her spunk. Lorena was thrilled at the prospect. She had always wanted to repay the organization responsible for the pleasure she had had from her coach rides. She took the job, but not without misgiving. From her boarding house in the north end of Halifax she had to take a trolley, transfer once, and then walk from Spring Garden Road to the Veterans' Annex at Camp Hill Hospital. When she arrived that first morning she was too worn out to do anything but sit. Walter understood and never asked for anything more. As the days went on she was shown the office routine, which is surprisingly complex, and Walter arranged for some outside training to fit her for her additional duties.

In two months she was walking the distance and home again, scampering with the aid of crutches to fix on Walter's headset for his numerous phone calls and doing such an excellent job at running the office, she now has the full responsibility.

How is the arthritis? It has improved tremendously and her legs are growing stronger every day, until she is now looking forward to the day when she can throw away the crutches.

Those who know Lorena at home are happy that she has made such progress and is now in such a wonderful position with such an organiation as that of Walter Callow's.

Road Opening Ceremony Postponed

The ceremonies marking the official opening of the mainland section of the Digby Neck Highway, originally scheduled for this Saturday, will be held instead on the afternoon and evening of Thursday, October 28th, it was announced here by the committee in charge of the arrangements.

The ribbon cutting ceremony will be held at Centreville at 4:30 in the afternoon of Thursday, October 28th. Col. the Hon. A. W. MacKenzie, Minister of Highways and Public Works, will officially declare the highway open at that time.

Following the ribbon cutting ceremony a drive will be held to East Ferry. Members of the official party and invited guests will then return to Sandy Cove for dinner.

Speaker at the dinner session will be the Hon. Henry D. Hicks, Premier of Nova Scotia, who will be making his first visit to Digby County since he has been chosen Premier of the province.

Reorganize C.G.I.T.

The C.G.I.T. at Little River was reorganized with officers elected as follows:

Mrs. C. Olmstead, leader; Mrs. Rupert Trask, assistant; Miss Fay Trask, President; Miss Carol Trask, vice-president; Miss Brenda Denton, secretary; Miss Marion Addington, asst. secretary; Miss Donna Tidd, treasurer; Miss Deanna Gidney, asst. treasurer; Mrs. Rupert Trask, Miss Margaret Boliver, Miss Marjorie Boliver, Miss Beverly Fost, White Cross Committee.

The group is taking up study of a book on India and for their project — Work for Dr. Ben Gullison's hospital at Sompeta.

The C.G.I.T. decorated the Baptist Church for Thanksgiving and sang a special number, "For the Beauty of the Earth".

Thanksgiving And Rally Day Services

The North Range United Baptist Church and Sunday School held a combined service Sunday evening when the pastor of the church, Rev. R. R. Winchester, brought the special Thanksgiving message using as the theme "O give thanks unto the Lord, for He is good".

The program was as follows:

Quiet Music — Call to Worship and Doxology.

The Lord's Prayer.

Congregational Hymn—"What A Friend".

Responsive Reading—led by Harry Thomas.

Duet — "Jesus Loves Me" — by Sharon Shortliffe and Diane Haight.

Prayer by Mrs. J. Vian Andrews.

Solo — "I Do, Don't You?" — by John Andrews.

Dedication of Offering.

Congregational Hymn—"Bring Them In".

Missionary Exercise — Maxine Andrews, Marilyn Thomas, Sharon Haight, Lois Haight, Shirley Thibideau.

Address — Rev. R. R. Winchester.

Duet — "Bringing in the Sheaves" — Lois Haight and Morine Andrews.

Closing Hymn — "For the Beauty of the Earth".

Benediction.

The church was appropriately decorated for the Thanksgiving season with potted plants, fruit, vegetables and autumn leaves.

Mrs. Reginald Andrews had charge of the music and Mrs. M. Bragg, Sunday School Supt., conducted the service.

Remanded For Sentence

Daniel Forsythe pleaded guilty Wednesday morning before Magistrate H. B. Dickey to a charge of illegal possession. He was also found guilty of turning in a false fire alarm. He was remanded a week for sentence.

Robert Lee Ellis was fined forty dollars and costs of two dollars on a charge of driving while his license was suspended.

County Baptists Hold Meet At Westport

The Fall District Meeting of Digby County United Baptist Churches was held in the United Baptist Church at Westport on October 6th and 7th with a good representation of the churches present.

The devotionals, conducted by Rev. R. R. Winchester, were of a very high spiritual quality.

The theme carried out through all the session was Christian Education.

The address on Wednesday evening was ably delivered by Rev. J. B. Wilson. The speaker stressed the fact that Christian Education is something that has not grown up suddenly, but began with the great teacher Jesus. The field of Christian Education is as wide as the world and we as Christians are all teachers.

The highlight of the morning session was a panel discussion on "Christian Education in the Church Program", chaired by Rev. E. C. Churchill. The following persons took part in the panel: Mrs. C. T. Olmstead, Mrs. J. J. Brittain, Rev. J. B. Wilson, Rev. Mullins, Rev. C. T. Olmstead and Rev. E. Miner.

The Westport Church choir rendered special musical numbers throughout the sessions, accompanied by their new electric organ.

A delightful fellowship supper was served by the members of the entertaining church, and the kind hospitality of these folk and their pastor, Rev. G. E. Sharpe, will long be remembered by the delegates and friends privileged to be present.

Flares Cause Excitement

Large, bright orange lights floating mysteriously high over the Bay of Fundy last Thursday evening caused a great deal of excitement locally until their origin was explained.

First seen shortly after dusk, the lights appeared sometime singly and at other times in pairs or groups. They seemed to flash into light, burn brilliantly with a flickering and then after about five minutes die out. As they died out smoke could be seen from them. They lasted until well after nine o'clock with a total of between twenty and thirty being seen.

Phone calls were made to local police and to Aircraft Detection headquarters in an effort to find out about the strange lights. Evidently they were also visible on the New Brunswick shore because at about eight o'clock radio news gave the information that the strange lights were phosperous flares being used by aircraft from Greenwood in manoeuvres.

H. & S. Meets

The Smith's Cove Home and School Association held its regular meeting on Tuesday, October 5th, in observance of Fire Prevention Week.

It was learned at this meeting $85.00 was required to buy the chemical toilets which the groun hopes to have installed this fall. To help meet this commitment a pantry sale has been planned. It was also arranged to supply the pupils again this year with cod liver oil. It was also decided to join the Digby Area Film Council again this year.

The speaker for the evening was Mr. Tom Davis, of the Cornwallis Naval Base, who gave a very informative talk on the ways of putting out fires in the home, followed by a film.

At the close of the evening refreshments were served by the committee.

Finds Message In Bottle

Maynard Dakin and son, Ellery, Halifax, formerly of Centreville, Digby Co., while visiting in this vicinity last week picked up a bottle on the shore at Deep Cove, near Culloden. In the bottle were two printed pamphlets from the Floating Christian Endeavour, 29 Howard St., Belfast, North Ireland, and dated May 30, 1954. One pamphlet printed in five different languages and bearing the number N.P.2, contained the following: "Dear friend — We hope you will enjoy reading our messages. Please write and state where and when you found this bottle. Also mention the initials and date marked on this note.

The other pamphlet was entitled "Farewell To Belfast" and contained the story of the departure of ill fated Titanic from Belfast on her trials, April 3, 1912, and the story of "Capt. John Couts."

CANADIAN LEGION HOLD ZONE RALLY

Nearly one hundred members of the Canadian Legion, B.E.S.L. from branches in Digby, Freeport, Tiverton, Weymouth and Bear River, attended a Legion Zone Rally and banquet at the Hotel Champlain here last Wednesday evening.

Arrangements for the rally were made by a committee headed by Ernest B. Tufts, President of the Digby Branch of the Legion. Chairman of the Zone meeting was Zone Commander Eugene Outhouse, M.M., of Tiverton.

At the banquet session a welcome was extended on behalf of the Town of Digby to the visiting delegates by Mayor Guy E. Morehouse. Victor Cardoza, M.L.A., extended a welcome on behalf of the municipality.

Guest speaker was Captain James C. Plomer, O.B.E., D.S.C., C.D., R.C.N., Commanding Officer of H.M.C.S. Cornwallis. Introduced by Victor Cardoza, Captain Plomer took as his subject, "The Battle of the Atlantic."

During his address he traced the various phases of the battle of the Atlantic and told of the effect which the development of radio and radar had on the outcome of the struggle. He stated that early efforts to combat submarines were very crude and ineffective but that later developments took much of the sting out of the undersea craft.

Captain Plomer stated that by the close of the war almost the entire job of taking care of Atlantic conveys had been taken over by the Canadian Navy. He said that both the merchant navy and R.C.N. had done a terrific job and that this job could be termed a great national effort.

Thanks of the gathering to Captain Plomer for his address were expressed by Zone Commander Asa Doane of Yarmouth. A lovely framed, coloured photograph of Digby harbour was presented to Captain Plomer, who is shortly leaving H.M.C.S. Cornwallis, by Ernest B. Tufts on behalf of the Legion branches represented at the rally.

Fourth Anniversary Services Weymouth Church Of Christ

At the morning service of the Fourth Anniversary Sunday of Church of Christ (Disciples), Weymouth, the attendance was excellent and Mr. Sheets brought a Stewardship message stressing "Tithing" as obligatory for the Christian if he would live a full and worthwhile life. Christian living, said Mr. Sheets, is our vocation in life, what we do to earn a living is our avocation.

At the evening service the church was filled to capacity, chairs were placed to provide extra seating for a great congregation. The Weymouth Falls Baptist Church Choir sang splendidly "Saviour More Than Life To Me", "Some Bright Morning", "Precious Memories", "Nearer Still Nearer" and "When The Roll Is Called Up Yonder", the hymns of the church. Mr. Sidney Cromwell, leader of the choir, sang a solo, "Have I Done My Best For Jesus". Mr. Sheets again brought a soul inspiring message on the theme "My Church, I Love It", pointing out the importance of the church in the world today. The speaker referred to the recent meeting of the World Council of Churches, of which he was a member, of the unity amongst the Christians of the world and the desire for greater unity and understanding.

The evening service was conducted by the minister of the church, Rev. John A. Carr. Rev. R. M. Johnston, Secretary Evangelist of the churches of Christ, in the Maritimes, read the Scripture lesson and led in prayer. Mr. Wilfred Cosman, clerk and secretary of the church, called the roll, to which there was a very favorable response.

Rev. Ervine Sheets, Secretary of the Pension Fund of the Disciples of Christ, with offices at Indiannapolis, Ind., was the leader and speaker at a number of Stewardship Missions held in New Brunswick and Nova Scotia during the past ten days. The concluding Mission was held Friday, October 1st, in the Church of Christ, Weymouth. Members from Westport and Tiverton Churches of Christ were present. Mr. Sheets stressed the importance of Stewardship of all of life. The Stewardship of money had a distinct bearing on life as we live it, he said, and many a home has been saved from break-up by a real sense of the obligation of man to his God and his church.

The Church at Weymouth has, during the past year, increased its membership, interest and work, and looks forward to a very active period in the months ahead. This church lost one member by death during the year.

Church To Be Re-dedicated

During the summer the Baptist Church at Parker's Cove, a short distance from Annapolis, has undergone extensive repairs.

A Thanksgiving service was held last Sunday morning, following which a baptism was held at Annapolis Royal, using the baptistry of the Baptist Church.

On Sunday, October 24th, this old and historic church will be re-dedicated. The service will be carried out in the evening at seven o'clock. Special music and addresses will be heard. The program will be in charge of the pastor, Rev. Mr. Young. Mr. D. B. Wright, of Middleton, will be one of the guest speakers.

Meet At Tiverton

The "Christian Men's Fellowship" of the Churches of Christ, Weymouth Pastorate, visited the men of the Church of Christ at Tiverton on Monday evening, October 4th, with the purpose of assisting the men of the Island of Tiverton to form a men's group. Seven cars transported forty two men from this place to East Ferry where they were taken by ferry to Tiverton. There a fine group of men of the Islands awaited them.

The meeting was opened by the chairman and President of the C.M.F., Harry J. Lewis, of Weymouth, who asked three men representing the groups attending to lead in prayer. They were Steven Barr, Mr. Hill and Walter Langford.

Mr. Albert Jones, Secretary, read the minutes and kept a record of the proceedings. Mr. Clyde Cosman led the devotional service when the men were favored with solos by Mr. Sidney Cromwell and Cyril Middleton. Mr. Gifford Lewis led in the Song Service when a number of favorites were sung.

The minister of the Tiverton and Westport churches addressed the men on the subject "The Amelioration of the Social Order".

Lunch was served by the ladies of the church. All present joined in singing "God Be With You 'Till We Meet Again".

The minister of the Weymouth church pronounced the Benediction after which the men proceeded to the ferry and to their homes with the conviction that the laymen of the church of today have great opportunities and their field is as broad as the field of the church.

Next meeting of the Christian Men's Fellowship will be November 1st in the Weymouth Falls Baptist Church at 8:00 o'clock.

Thanksgiving In The Churches

The Cub Pack under the leadership of Rufus Connor, Arnold Trask and James Ayer attended Thanksgiving services at Grace United Church on Sunday morning. In a special message to the children, the pastor, Rev. James Brooks chose the words "Oh God, Thou art my God, Early do I seek Thee", and as a general Thanksgiving message he chose the text from Psalm 116, "What shall I render unto the Lord for all His benefits?" His remarks concerning the text were based on two answers "What we have" and "What we are".

Special Thanksgiving music was rendered by the choir when the anthems "Praise Ye The Lord" by Ira Wilson and "Give Thanks To God" by Ray E. Nolte were sung.

At Hill Grove Baptist Church the church was decorated with Harvest fruits, vegetables and special music was rendered by the choir.

At Digby Baptist Church special Thanksgiving music was sung and sermons by the pastor, Rev. E. C. Churchill, were on the Thanksgiving theme.

Sunday at Trinity in Digby saw the closing of the Parochial Mission, which had been conducted here for a week by the Very Reverend W. W. Davis, Dean of Nova Scotia. Dean Davis brought the Thanksgiving message to the congregation in the morning. Rev. A. S. Payzant also assisted in the service. Rev. H. Y. MacLean, Rector of the parish, conducted the Harvest service in the evening.

Appointed Promotion Director

[illegible] Dauphinee, Minister of Trade and Industry for the province of Nova Scotia, has announced the appointment of Earl Clark, former Production Sales Manager of Associated Screen News of Montreal as Director of Industrial and Tourist Promotion for Nova Scotia.

The appointment of Mr. Clark is in keeping with the planning of the Department of Trade and Industry to diversify its media of publicity and provide greater concentration upon the industrial possibilities and tourist attractions that the province possesses. This diversity of publicity and concentration upon special features will provide information to a far greater audience of potential visitors and industrialists.

Indian Camps Destroyed

Fire of undetermined origin early Saturday morning destroyed the Indian camps at the Raequette.

The occupants had given up residence, it is understood, but a quantity of blankets and other household articles were destroyed by the flames.

The fire occurred some time before six o'clock in the morning and by the time the fire department received word the blaze was completely out of control.

Canadians Win Div. MMG Shoot

Korea.—The 2nd Battalion, The Black Watch has been proclaimed machine-gun champions of the 1st Commonwealth Division in Korea.

10 BATTALIONS

In a field competition among 10 infantry battalions of the four-nation division, two machine-gun crews from support company of The Black Watch placed first in a test of skill, speed and accuracy in handling the Vickers medium machine-gun.

The shoot, conducted by division headquarters, involved three tests. In the first phase crews judged on the number of rounds brought to bear on a target within two minutes after going into action. Two other phases of the competition involved firing at indicated target areas at ranges of 1500 to 1800 yards, points being awarded on the length of time required to engage the target successfully.

The Black Watch entries were drawn from the medium machine-gun platoon commanded by Captain Peter Hall-Humpherson of Digby, N. S.

A British and an Australian battalion placed second and third respectively.

First False Alarm Sounded

Digby's first false alarm in over twenty years last Thursday evening sent the fire department out on a wild goose chase to the Starlight Dine and Dance on the outskirts of the town. When the department arrived at the restaurant, which was closed, no one there knew anything about a fire or an alarm being sent in.

A check on the source of the alarm indicated it had been posted from a private telephone within the town.

Art Group Entertained

Fifteen members of the Digby Art Group held an outdoor painting session at the home of Mrs. J. Vian Andrews, North Range, this week, after which supper was served by the hostess and her daughter, Mrs. Thomas, both members of the group. This is probably the last outdoor painting for this season, weekly classes being scheduled to resume next Thursday at the Regional High School with Mrs. Marie Harney as instructor.

During the summer months the Art Group was also entertained by Mrs. Harney at her home in Belliveau's Cove, Mrs. Gordon Turnbull at Brighton, Mrs. Grace Edwards at Smith's Cove, and at a picnic at Margo, near Weymouth. These outdoor painting sessions have proved stimulating to the group and it is expected that there will be an active class of would-be artists in Digby this winter.

THE DIGBY COURIER

PUBLISHED EVERY THURSDAY

An independent newspaper devoted to the interests of the Town of Digby and surrounding country.

SUBSCRIPTION RATES: Per year, $2.50; United States and Foreign, $3.50.

J. J. WALLIS, Managing Editor

EDITH M. WALLIS, Assistant Manager.

The Courier may be obtained at the following newsstands: The Rexall Drug Store; F. J. May's; Hettie's; the Scotia Restaurant; the South End Grocery; Brad's Store; Roy's Snack Bar; the Pines Hotel; L. V. Harris, Bear River; Hutchins' Pharmacy, Annapolis Royal; Collins' Store, Little River; Curtis Prime, Freeport; Weymouth Snack Bar, Weymouth; Harry McKinley's and Wagner's Lunch, Yarmouth; Post Office, Centreville; Chester M. Outhouse, Tiverton; Owen Irving, Sandy Cove; A. E. Robicheau, Westport; Old South Newsstand, Boston, Mass.

Authorized as second class matter by the Post Office Department, Ottawa

About This and That

Let It Be A Happy Hunting Season This Year

This week the 1954 hunting season opens in Nova Scotia. Efforts have been made this fall by governmental agencies to impress upon the hunting public the need for extreme caution and care in order to avoid those tragic accidents that each year bring down a pall of gloom on the hunting season.

We commend these efforts and urge upon all our readers who are hunters or who will frequent the woods during the hunting season that they conduct themselves in such a manner to ensure they cannot be responsible in any way for the causing of tragedy during this year's hunting season.

The problem of cutting down on accidents during the hunting season is an individual one. If each and every hunter will see to it that he obeys all of the rules laid down for the handling of firearms, will see to it that he has a full and plain view of his target before firing and will in all things conduct himself in a sane, safe and sober way while in the woods, the accident potential of the hunting season should be sharply reduced.

FREEPORT

(M. E. Finigan)

Mr. and Mrs. Charles Young have returned from Halifax where they have been visiting relatives.

Mr. and Mrs. James Olmstead spent the weekend with relatives at Little River.

Mr. Byron Prime, of Rossway, spent the weekend with his daughter, Mrs. Charles Cann and Mr. Cann.

Mrs. Curtis Prime entertained on Saturday afternoon a number of little girls to celebrate her daughter's, Margaret Ann, birthday. A jolly time was spent and Margaret Anne received many nice gifts.

Those attending the District Meetings at Westport on Thursday were Rev. and Mrs. Eric Miner, Mrs. Hilburn Crocker, Mrs. Malcolm Dakin, Mrs. Bernard Blackford and Mrs. Michael O'Rourke.

Mr. and Mrs. Egbert Crocker and Delbert spent the weekend at Kentville with Mr. and Mrs. D. C. Althouse.

Barbara Titus, Westport, spent the weekend with Willivene Dakin.

Mr. and Mrs. Walter Floyd, of Medford, Mass., are spending a vacation with their daughter, Mrs. Watson Crocker, and family.

Mr. and Mrs. Leonard Hewitt, Mr. and Mrs. Ray Finigan and Mrs. Bertha Thurber spent Tuesday at Yarmouth.

Mr. and Mrs. J. MacLellan, of Wolfville, spent the weekend with Mr. and Mrs. George Crocker.

Mrs. George Bourhie spent last Wednesday in Digby.

Mr. Chesley Thomas has returned to Windsor to join the S.S. Gypsum King after spending a vacation at his home.

Mrs. K. M. Hankinson and children, of Weymouth, spent Thanksgiving with her sister, Mrs. Melvin Tibert and Mr. Tibert.

Dr. E. M. Whidden, Dean of Theology, Acadia University, will be guest speaker at the Freeport Baptist Church on Sunday morning, Oct. 17.

Mr. Elmer Betts, Lester Betts, Alburne Betts, Glenwood, P. E. I., Mr. and Mrs. Waldo Betts, of Sydney, Mrs. Carrara, Boston, Mrs. Perry, Summerside, attended the funeral of Mrs. Hugh Haines.

Attends Convention

Back from the history-making three-day national Chevrolet-Oldsmobile Dealer Convention in Toronto, which he described as "the largest and most significant convention in the history of the Canadian automotive industry", A. L. Robinson was interviewed by the Courier this morning. He was accompanied to Toronto by H. A. Nichols.

"Startling design" and power changes in the completely revamped Chevrolet for 1955", Mr. Robinson reported, "will make this the most important model ever to be offered in the popular-priced field."

This was the unanimous reaction of 1500 dealers and department heads from points as widespread as Northern B. C. and Newfoundland, who gathered in Toronto for the record-shattering convention, Mr. Robinson said.

The dramatic model changes were introduced in the first-day feature of the convention, a two-and-a-half-hour glamour review that high-lighted the cars on the largest indoor stage ever built, against a background of costumed models, and specially-arranged music. Canada's top variety talent was enlisted for the Broadway-standard production.

The 1500 guests made a detailed tour of the company's new 47½-acre passenger car assembly plant in Oshawa, largest in Canada or the Commonwealth, on the second day of the convention. The enormous plant, Mr. Robinson reported, gives General Motors a productive capacity of 1350 vehicles a day, by far the Canadian auto industry's greatest.

Third-day highlight was a trip to St. Catherines and the new "push-button" foundry of McKinnon Industries, a GM division. Steel men around the world regard the new foundry as the most modern in existence.

"The new model developments combined with the greatly stepped-up productive capacity resulting from GM's 100 million dollar expansion program over the past four years," Mr. Robinson said, "have left me with the conviction that car buyers can look forward to 1955 as the most important year on record."

PLYMPTON

(Ruberta Potter)

Mrs. Marie Murray returned to Essex, Mass., on Saturday after spending a few days at her cottage here.

Dolly Reed left for Waltham, Mass., where she will spend the winter. She has spent the past few months at her home here.

Mr. and Mrs. Richard Thorne returned to Oshawa, Ont., last week after visiting Mrs. Thorne's parents, Mr. and Mrs. Roy Mallett.

Support Local Industries

We have so much to protect

This Canada of ours — is ours to enjoy at a price — the price of constant alertness.

We cannot take for granted our freedom to worship, to vote, to educate our children, or to order our home life as we please. All these freedoms are ours only as long as we are willing to do everything necessary to maintain and defend them.

All honour then to the Canadian Soldier — the steadfast guardian of all our free institutions. Without men like him, the Canada we love might cease to be.

We have so much to protect. Let us all do our part, without let-up, whatever way our duty lies.

SERVE CANADA AND YOURSELF IN THE ARMY

To be eligible you must be 17 to 40 years of age; skilled tradesmen to 45. When applying bring birth certificate or other proof of age.

Apply right away — For full information write or visit the Army Recruiting Centre nearest your home.

No. 10 Recruiting Station, Wellington Street Armoury, Parrington & Harvey Sts., Halifax, N.S. — Telephone 3-8181 — Local 143

The Army Recruiting Office, 1024 Kent Street, Charlottetown, P.E.I. — Telephone 3108

The Army Recruiting Office, Victoria Park, Sydney, N.S. — Telephone 3564.

Recruiting Stations at Amherst, Annapolis Royal, Bridgewater, New Glasgow, Truro and Yarmouth, N.S.

KIDNEY ACIDS Rob your Rest..

Many people never seem to get a good night's rest. They turn and toss—blame it on "nerves"—when it may be their kidneys. Healthy kidneys filter poisons and excess acids from the blood. If they fail and impurities stay in the system—disturbed rest often follows. If you don't rest well get and use Dodd's Kidney Pills. Dodd's help the kidneys so that you can rest better—and feel better. 136

Dodd's Kidney Pills

Horse-shoes by TIFFANY'S

Around the end of the last century, when aluminum was practically a precious metal, a famous racing stable had one of its thoroughbreds shod with racing plates of the weight-saving material. They were made at Tiffany's, the famous New York jewellery house.

Nowadays it is standard practice for race horses to run on aluminum shoes. Since the turn of the century the price of aluminum has been reduced to the point where it is now one of the most economical of all materials, extensively used for things like barns and boats and bus bodies. Aluminum Company of Canada, Ltd. (Alcan).

Winter Drafts are Expensive

Cold winter air blowing through the openings around doors and windows wastes fuel and spoils your comfort. You can save money and at little expense by using our

WOOD BACK SPONGE RUBBER WEATHERSTRIP
SPONGE RUBBER WITHOUT WOODBACK
FROST KING TUBULAR RUBBER
HAIR FELT WEATHERSTRIP
WINDOW STRIPPING TAPE
STRIP SEAL
PLASTIC STORM WINDOWS

Any handyman can make an air tight job with the wood back weatherstrip. Strip Seal is easily and quickly applied around the windows.

DO IT NOW AND SAVE MONEY.

FRITZ DAKIN
THE BEST IN HARDWARE
Tel. 293, Digby, N. S.
1878 - SERVICE FIRST - 1954
Authorized Agents For
RECORD STOVES & RANGES
C.C.M. BICYCLES & SKATING OUTFITS
HOOVER MOTORS

High School Diploma
AT HOME
PROGRESS RAPIDLY
LOW MONTHLY PAYMENTS
ALL BOOKS SUPPLIED

If you send your name and address now we will send you a free sample lesson and 44 page book. Write American School, 430 Roy Bldg., Halifax, N. S. 5:21

It pays to buy the best!

Bake with the prize-winning flour!

Robin Hood Flour

Swept all top white bread baking prizes at the Canadian National Exhibition for the third year in a row!

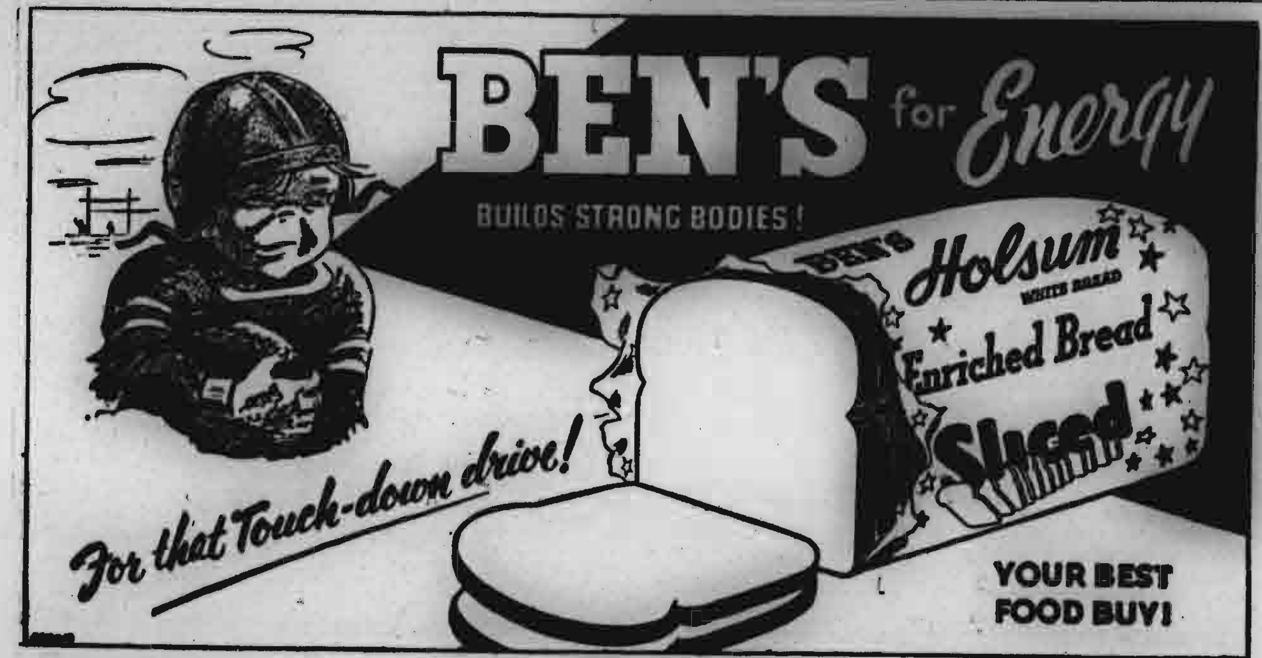

GO BY TRAIN and Save

BARGAIN COACH FARES

TUESDAY AND WEDNESDAY OCTOBER 19th-20th

Return Limit — 7 days

Between Canadian Pacific Railway Stations in New Brunswick and Montreal, Ottawa and Toronto

FROM	MONTREAL		OTTAWA		TORONTO	
	Bargain Return Fare	YOU SAVE	Bargain Return Fare	YOU SAVE	Bargain Return Fare	YOU SAVE
SAINT JOHN	18.55	11.80	22.85	14.50	31.45	18.95
FREDERICTON	17.60	11.20	21.90	13.90	30.50	19.35
ST. STEPHEN	16.50	10.50	20.80	13.20	29.40	18.65
WOODSTOCK	17.20	10.90	21.46	13.65	30.05	19.10
ST. ANDREWS	16.85	10.70	21.15	13.40	29.70	18.90

For bargain fares from other points to Montreal, Ottawa and Toronto consult your agent. Regular 150 lb. baggage allowance • Children 5 and under 12 travel half-fare; under 5 travel free.

Canadian Pacific

Blue Bonnet Sue

$22,000.00

FINE FURS CONTEST

5 FUR COATS, worth over $1,200.00 each! Superbly styled by Norman Hartnell, London, (Eng.) and beautifully tailored by a top Canadian furrier to your measurements. Choice of Pastel (left) or Natural Canadian Beaver; Fouke-Processed Alaska Seal; Grey or Brown Persian Lamb; Canadian Otter.

10 FUR JACKETS, worth over $500 each! Exquisitely styled by a leading Canadian designer, and made to your measurements in choice of Canadian Squirrel (right); Pastel or Natural Canadian Beaver; Grey or Black Persian Lamb.

10 FUR CAPE-STOLES (lower right) styled by leading Canadian furrier and beautifully made in Canadian Squirrel to your size. Valued at $300 each.

15 FUR CAPES (lower left) in fine Canadian Squirrel valued at $300 each. Designed and tailored by an award-winning Canadian furrier to your measurements.

75 FUR SCARVES, (not illustrated) most distinctively styled in rich California Sable and valued at over $40 each.

115 BEAUTIFUL LUXURIOUS PRIZES IN ALL!
23 WINNERS EVERY 2 WEEKS FOR 10 WEEKS!

YOU can win one of these fabulous furs . . . simply by writing 25 words or less! Remember, 115 gorgeous furs HAVE to be awarded to Canadian women *and your opportunity to win is every bit as good as anyone's!* So be sure you get your entries in!

ENTERING IS EASY! In 25 words or less, complete the sentence "I like Blue Bonnet Margarine best because . . ." Mail with 2 end-flaps (or facsimiles) from any Blue Bonnet Margarine packages (each with Good Housekeeping Seal) and your own name and address to Blue Bonnet Sue, P.O. Box 2123, Toronto, Ontario.

NEW CONTEST EVERY 2 WEEKS, for 10 weeks! These fine furs will be awarded to Canadians *every two weeks* until December 11: 1 Coat, 2 Jackets, 2 Cape Stoles, 3 Capes, 15 Scarves. Enter today!

Winners will be notified by mail.

BLUE BONNET SUE, FINE FURS CONTEST,
P.O. Box 2123, Toronto, Ont.

Enclosed please find, completed in 25 words or less, the sentence "I like Blue Bonnet Margarine Best because . . ." Also, 2 end-flaps (or facsimiles), each with Good Housekeeping Seal, from Blue Bonnet Margarine packages.

MY NAME IS ____________

MY ADDRESS IS ____________

THE BEAR RIVER COURIER

Edited by The Women's Institute of Bear River "FOR HOME AND COUNTRY"

Mrs. Charles Greene spent the weekend in Smith's Cove with her daughter, Mrs. Frank Wightman.

Miss Mildred Roechling and Miss E. A. Murray entertained at a mixed bridge on Saturday evening in honour of Dr. and Mrs. Willis Allen of San Antonio, Texas. Honours of the evening went to Mrs. Fred Harris and Mr. A. B. Marshall.

Mrs. W. M. Romans, who has spent the past five months in Halifax, returned to her home on Saturday accompanied by Mr. and Mrs. Henry Romans and Miss Mary Romans, who returned to Halifax on Monday.

Miss June Schmidt and Mrs. B. A. McCarthy and Phyllis motored to Halifax over the last weekend. They returned on Sunday.

The painting class of the Home and School Association resumed its weekly meetings on Friday afternoon under the direction of Mr. Kelsey Raymond, of Smith's Cove. The class met this week at the home of Mrs. B. R. McCarthy.

The first fall meeting of the local branch of the Canadian Red Cross was held on Thursday afternoon in the I. O. O. F. Hall.

A Tuberculosis Clinic under the auspices of the Dept. of Health, was held on Friday afternoon in Oakdene School.

Paving operations are proceeding on the Bear River East road. The road has been greatly widened and improved.

Mr. and Mrs. L. V. Harris entertained at dinner and bridge on Monday evening, covers being laid for ten.

Mrs. Sproule, of DeLapps Cove, arrived on Friday to visit her daughter, Mrs. Ellen Crocker. On Saturday Mrs. Sproule, Mrs. Crocker and Beverley and Miss Ethel Woodworth left for Bear Point to attend the Advent Conference.

Ladies' Aid of the United Church was entertained on Tuesday evening at Mrs. Howard Cress'.

Mrs. Murray Rice left on Sunday for Halifax to meet Mr. Rice who is expected to arrive in port this week.

Mrs. Guy Thomas of Marshalltown, was an overnight guest at the home of Mr. and Mrs. Alban Riley on Wednesday of last week.

The Baptismal Service for Deborah Pamela Geary, infant daughter of Mr. and Mrs. Ronald Geary, was held on Sunday morning at the United Church of Canada with the pastor, Rev. R. F. Humby officiating.

Mr. and Mrs. Allen Harris are on holiday and on Friday left for North Sydney where they will visit Mr. and Mrs. L. Harris and other friends in the province.

Mr. and Mrs. Thomas Newell and Dr. Edith Newell, of Ontario, motored to Halifax on Sunday and Dr. Newell flew by TCA to Toronto. Mr. and Mrs. Fred Reed accompanied the party and were overnight guests of their daughter in Halifax.

Mrs. J. E. Langley spent several days the past week in Tiverton, guest of her sister, Miss Stella Outhouse.

Mr. and Mrs. John Harris and two sons, Robert and Gary, spent Thanksgiving with Mr. and Mrs. Dwight Morgan, Lansdowne.

Miss June Schmidt, Mrs. Ethel Smith, Miss Eleanor Morine and Miss Lemma VanBuskirk were visitors at New Albany on Friday afternoon.

Mr. and Mrs. Otis Sanford and daughter, Lee Anne, New Glasgow, were guests of Mr. and Mrs. Charles Coombs on Saturday.

Mrs. William MacDonald and Miss Margaret MacDonald, Grand Pre, were guests of Mr. and Mrs. William Morine over the Thanksgiving holiday.

Miss Margaret Milbury, Halifax, spent the weekend with her parents, Mr. and Mrs. Fletcher Milbury.

Miss Virginia Smith, Kentville, was the guest of her parents, Mr. and Mrs. Bernard Smith, for the weekend.

W. M. S. MEETS

The Womens' Missionary Society of the United Church met at the parsonage on Friday afternoon. President, Mrs. George Oickle, was in the chair.

Following the devotional period led by Mrs. Oickle and Mrs. Purdy, correspondence was read from Mrs. J. Brooks, re literature and Mrs. Bath concerning the Presbyterial meeting to be held at Tupperville on Oct. 20, and also a letter from Mrs. J. M. Wallis on Christian Stewardship.

Mrs. Oickle gave the study from the new study book on India which proved very interesting.

The meeting closed with prayer and benediction.

P. C. WOMEN MEET

The semi annual meeting of the Bear River Branch of the Womens' Progressive Conservative Association was held at the home of the president, Miss M. H. Roechling, at 8 o'clock on Thursday, Oct. 7.

A representative and enthusiastic group of women attended, coming from Clementsvale and Bear River East, as well as from Bear River. After considering the minutes of the last meeting, and routine business, two excellent papers were read by Mrs. Norman Sanford on the vexatious question of a Canadian flag; and Mrs. R. Snell on the forthcoming by-elections. Both papers provoked considerable discussion.

After the singing of "God Save the Queen" delicious refreshments were served by Mrs. Harold Sanford, social convener, and her capable committee.

Mrs. Pearl Henderson left on Friday to attend the same conference.

HEAR U. N. SUMMER SCHOOL REPORT

The Bear River Womens' Institute held their regular meeting on Monday afternoon, Oct. 4th. A report on the booth at the Digby County Exhibition was heard, also a report from Miss Marion Tupper on the session of the United Nations Summer School. The president, Mrs. Willis Buckler, was appointed as a delegate to the W. I. N. S. Convention with Mrs. Harry Woodgate as alternate.

A program on the origin, distribution and effect of Crime Comics was given by Mrs. Buckler, after which a short Thanksgiving program was enjoyed. At the close of the meeting refreshments were served by the committee in charge.

Some men do as much begrudge others a good name, as they want one themselves, and perhaps that is the reason of it. — Penn

Human carelessness is responsible for most fires. Be sure that your thoughtlessness does not cause a tragedy that will bring loss and suffering to those you would not wish to hurt.

it keeps me fit!

Yes, I'm a real booster for Wampole's Extract of Cod Liver. It builds me up, particularly in the winter months; gives me pep and energy. I suppose it's the vitamin "D", and the iron and the other tonic ingredients in it. At any rate, it's my standby for health, and a mighty pleasant one too!

ONLY $1.25

WAMPOLE'S EXTRACT OF COD LIVER

HKW-2

HAIRDRESSING
Fall Specials

Helene Curtis Tempoo — Regular $10.00. Sale $6.95
Helene Curtis Duchess — Regular 7.50. Sale 4.95
Helene Curtis Signet — Regular 5.00. Sale 3.95

FIDELE'S BEAUTY SHOPPE

Belliveau's Cove Phone 497 Res. 481 | Digby 281 | Meteghan 6-3

Special Offers On New Norge Refrigerators

Regular 7.6 Cu. Ft. $299.00 — Sale $229.00.
Regular 9. Cu. Ft. $386.00 — Sale $289.95.

HOME FURNISHINGS & APPLIANCES
BELLIVEAU'S COVE, N. S.

"He charged nothing for his call... but it saved me lots of hard cash over the years"

"When I first thought of life insurance, I looked only at the size of the premiums I'd have to pay. Then a man from The Mutual Life of Canada said: *'Premiums aren't everything. A well-managed company pays its policyholders good dividends. Premiums less dividends — that's the real cost of your insurance.'*

"I studied the dividend record of The Mutual Life and decided to take all my insurance with that Company. It has certainly paid me. That helpful young man charged nothing for his advice — but it has saved me lots of hard cash over the years."

You, too, should seek adequate protection for your family at lowest net cost. Consult The Mutual Life of Canada representative in your community today.

PROTECTION SAVINGS THE MUTUAL LIFE of CANADA

ML-10-54

Your local Mutual Life of Canada representative:
ROSCO G. HANDSPIKER, Representative, DIGBY.

AT B. H. RUGGLES YOU WILL FIND EVERYTHING YOU NEED FOR THE HUNTING SEASON —

RIFLES
SHOTGUNS
AMMUNITION
DEER CALLS
CAMP STOVES
HUNTING KNIVES, GUN CLEANING KITS, ETC.

GUNS AND RIFLES

Come in today and look over our fine stock of
HUNTING NEEDS

B. H. Ruggles

YOUR HEADQUARTERS FOR HUNTING EQUIPMENT.
DIGBY, N. S.

NEW WHITE SWAN is 3 ways better!

Now, Canada's largest-selling tissue becomes an even *better* buy. It's new — it's improved — it comes in a smart new package with the familiar White Swan trademark — and it's 3 ways *better!*

1 **New softness!** *New* White Swan brings you a different kind of texture. Softness . . . without flimsiness . . . wonderfully gentle and absorbent, yet strong.

2 **New whiteness!** *New* White Swan is the *whitest* tissue ever made. Looks — and is — as sparkling-white . . . as immaculate as a tissue can be.

3 **Made under the most hygienic conditions!** New $4,500,000 White Swan plant guarantees that your White Swan is made in the most modern, most sanitary paper mill anywhere.

Get NEW WHITE SWAN today!

AN E. B. EDDY PRODUCT

NOW TRY THESE NEW WHITE SWAN COMPANION PRODUCTS

So absorbent, save laundering. Use for cleaning, polishing, kitchen aids.

Finest quality attractively embossed paper serviettes. Save linen, laundering.

Ideal for so many household uses. Handy, disposable.

Weymouth Items

(Mrs. J. W. Dunkley and Mrs. K. M. Hankinson)

Miss Barbara Smith, Weymouth Falls, left for Toronto this week for an indefinite time.

Mr. and Mrs. Sydney Hooper and children, Freeport, were visitors in Weymouth on Thanksgiving.

Miss Mary Curry and Miss Gertrude Chase, Cambridge, were visitors at the home of Mr. and Mrs. P. K. Gates over the holiday.

Tom Freeman, who has been a resident of Weymouth over a period of years, is now making his home with his daughter in Halifax.

Mr. and Mrs. Neil Comeau have moved into the Mabel Amirault house formerly occupied by Mr. Tom Freeman.

Norman Sanner, of Halifax, spent the Thanksgiving weekend at his home in Weymouth Mills. On Thanksgiving Day he was a dinner guest at the home of George Gates.

Rev. Charles Frecker left on Monday to take up work in his new parish at Amherst. He is replaced here by Rev. Delbe Comeau formerly of [illegible].

A large number of St. Joseph's parishioners attended the Sacred Concert held at Church Point by the girls of N.D.A. College, Moncton, held on Sunday evening at the college. Four girls of this group were guests at the home of Dr. H. J. Melanson and Mrs. Melanson. The girls were Jeannette Landry, Bernice Legere, Huberte LeBlanc and Marguerite Roy. The latter was a soloist for the concert group and has been one of those chosen to appear on the "Pick Your Stars" T.V. Show.

Mrs. Hugh Potter, Halifax, spent the Thanksgiving weekend in Weymouth with her parents, Mr. and Mrs. W. G. Blackadar.

Miss Freda Gates, R.N., Halifax, was a weekend visitor at the home of her parents, Mr. and Mrs. P. K. Gates. George Gates, Wolfville, also spent the holiday at his home here.

Miss Dorothy Cosman spent the Thanksgiving holidays at the home of her parents, Mr. and Mrs. Walter Cosman.

Miss Lorena Deveau, Halifax, accompanied by her sister, Gladys, were weekend visitors of their parents, Mr. and Mrs. Nazaire Deveau. Lorena is receiving the congratulations of her friends on the improvement in her health and on her position as manager of the office of Walter Callow, whose work in connection with invalids makes him so well known everywhere.

Mr. and Mrs. Bernard Fraser and baby, of Bear River, are spending a week with the latter's parents, Mr. and Mrs. N. L. Ruggles. AC1 Jack Ruggles, Greenwood, spent the weekend with his parents.

Mrs. K. M. Hankinson and Pat and Owen Hankinson spent the holiday with the former's sister, Mrs. Mel Tibert, and Mr. Tibert, Freeport.

Mrs. Malcolm Cosman was a recent hostess to a Stanley Plastic Party, entertaining her friends at her home.

Mrs. Curtis Hankinson and Jane and Roger Hankinson were weekend guests of the former's brother, Rev. B. Tupper and Mrs. Tupper, Halifax. While Mrs. Hankinson was away, Mr. and Mrs. G. O. Hankinson were housekeepers for the remainder of the family.

Mrs. L. G. Specht and two children, Lillian and Susan, Barton, spent several days with the former's parents, Mr. and Mrs. J. W. Dunkley, over the past weekend.

Donald Ruggles, Halifax, spent the Thanksgiving weekend with Mr. and Mrs. Robert Bartlett, a guest of their son, Thomas.

Mrs. R. S. Hallett was hostess to a number of friends at an afternoon tea held at her home on Friday.

Mr. W. W. DeLong is spending an indefinite period visiting his son, Dr. W. A. DeLong, and his daughter, Sue DeLong, at St. Anne de Bellevue, Que.

Miss Anna Ruth Harris, Annapolis Royal, spent the weekend at her home here.

K. M. Hankinson, Jared Frankland, Ralph Comeau and Joseph Ethier are attending the General Motors Convention being held this week in Toronto.

Mrs. N. L. Ruggles is visiting her son, Bob, and his family at Bridgewater this week.

Mrs. Richmond Journeay left on Thursday to join her husband on a trip to Sydney, C. B. and will be away for two weeks or so.

Miss Charlotte Thurber, Wolfville, spent the weekend with her parents, Mr. and Mrs. Clarence Thurber.

Mrs. H. M. Mullen and Willis Mullen, accompanied by Mrs. Fred Grant, of Barton, were recent visitors in Little River.

Those attending the meetings of the United Baptist Churches held at Westport on Thursday were Rev. S. Whitehouse, Mrs. Boyd Mullen, Mrs. William Lent and Miss Joyce Doty.

STUDY OF MISSIONARIES

The October meeting of the W.M.S. of the Riverside and Ashmore Baptist Churches was held at the home of Mrs. Gilbert McGowan on Tuesday afternoon. The president, Mrs. William Lent, presided. The meeting opened with the singing of the hymn "My Faith Looks Up To Thee", followed by the scripture read by Mrs. Gladys Thurber and the Lord's Prayer in unison.

The programme period which followed the business of the meeting was opened with a prayer session. This year eighteen new missionaries will leave for the Baptist Fields in India, Bolivia and Africa. Short biographies of the eight leaving for India, [illegible] Rev. and Mrs. Mayward, Rev. and Mrs. Knight, Misses Muriel Bent, of Forest Glade, Nova Scotia, Mary Cowan and Ruth Clarke of New Brunswick, and Ruth Fletcher were given by Mrs. Boyd Mullen, Mrs. W. Mullen, Mrs. F. Lent, Mrs. D. Hankinson, Mrs. F. Hankinson and Mrs. P. Mullen respectively. The last chapter entitled "Generosity" of the book "Six Marks of a Christian" was given by Mrs. W. Lent.

The meeting closed with the Mizpah Benediction.

A social period was enjoyed at the close of the meeting.

Miss Lucy Mullen, of Halifax, spent the weekend at Mrs. Doty's former home in Centreville, Kings Co. They were met there by their daughter, Marilyn, who is employed in Dartmouth.

Mrs. James Concannon, who has been spending a period in New York seeing her husband off to Seville, Spain, has returned to the home of her parents, Mr. and Mrs. Ralph Mullen, Weymouth North, where she will remain until time for her to join her husband in Spain.

Mr. and Mrs. Jared Frankland and family, who have been residing in Weymouth North, have moved into the home of Miss Grace Brooks, Weymouth.

Mrs. Richard Gaudet was a guest of Mr. and Mrs. Parker Thurber, Freeport, on Thursday.

Donald Campbell, of Halifax, spent the weekend with his parents, Mr. and Mrs. G. D. Campbell.

Miss Eva Amirault, Halifax, was a weekend visitor at the home of her parents, Mr. and Mr. Nelson Amirault, Weaver's Settlement.

Dr. H. J. Pothier spent the Thanksgiving holiday at his cottage on Morris Island, Yar. Co.

Dinner guests at the home of Mr. and Mrs. J. D. Rice for Thanksgiving Day were Mrs. Rice's nephew, Rev. Louis Theriault, of Meteghan, and Rev. Charles Frecker.

HONOR FATHER FRECKER

On October 7, 1954, the members of the Legion of Mary, Presidium of Weymouth, made a pilgrimage and held a social function in honor of Rev. Fr. Frecker, their Spiritual Director, who is leaving to take up his new post as Pastor of St. Charles Parish, Amherst, in the Archdiocese of Halifax.

The pilgrimage was made to St. Alphonse Church in Clare, where the rosary and Legionary prayers were recited at the grotto of Our Lady of Lourdes.

The group then went to the Riverside Inn, Meteghan River, where a delicious lobster supper was enjoyed.

On Thursday evening October 7, five of the former members of the Weymouth C.Y.O. met at St. Joseph's Glebe House and presented Father Frecker with a beautiful smoking stand donated by former members of the Catholic Youth Organization, on the occasion of his departure to take over a new pastorate in Amherst. An address was read by Clara Doucet with Russell Comeau making the presentation. An enjoyable evening followed reminiscing incidents while the C.Y.O. was active in the parish.

The evening closed with the members wishing Father Frecker every success in his new parish.

Sgt. Thomas Comeau, of Valcartier, Que., is now spending a week at his home here and on Tuesday, October 19th, will take his family with him to Valcartier, where they will make their future home.

Mrs. Clifford Campbell, who is a patient in hospital in Boston, where she has undergone an operation, is reported as doing nicely at time of writing.

Mrs. Jack Burton, who has been making her home with her parents, Mr. and Mrs. Willis Lovett while awaiting transportation to Germany to join her husband left here on Monday for Germany.

BAPTIST MISSIONARY UNION MEETS AT WESTPORT

The October meeting of the United Baptist Womens' Missionary Union was held at the home of its president, Mrs. George Sharpe, on Tuesday evening with thirteen present. Mrs. Charles Pugh was organist. Scripture was read in unison followed by circle of prayer.

A few chapters of "Dawn Over the Bolivian Hills" were read by Miss L. Repool, Mrs. George Sharpe, Mrs. Wickerson Lent and Mrs. Welch. Plans were made for the District Meeting of the U. B. W. M. U. Devotional was given by Miss L. Repool. The November meeting will be held at the home of Mrs. Welch.

CLASSIFIED ADS

Business "Locals"

Trinity Guild will hold a Pantry Sale on October 30.

Pantry Sale at Pyne's Market Saturday, Oct. 16, two o'clock, sponsored by Smith's Cove Home and School.

The Annual Meeting of the Ladies' Hospital Aid will be held at the Court House on Monday, Oct. 25th, at 3.00 p.m.

Ladies' Hospital Aid Rummage Sale November 7. Please leave donations with Mrs. Guy Dunn or Mrs. Forest Eisner.

The annual meeting and apron sale of the Digby Branch of the Canadian Red Cross Society will be held at the Court House Wednesday afternoon, November 3rd, at 3.00 p.m. Afternoon tea will be served.

Born

BORN—To Mr. and Mrs. Harold Wright (nee Geneva Milbury) at Digby General Hospital on Oct. 3rd, 1954, a son, Darrell Chesley. Weight 6 pounds, 10 ounces. 6:1c

BORN—To Mr. and Mrs. Douglass Grimmer at the Digby General Hospital on Oct. 1st, 1954, a son, Douglas Brooks. Weight 8 pounds, 15 ounces. 6:1c

BORN—To Mr. and Mrs. Keith Raymond at the Digby General Hospital on October 6, 1954, a daughter, Melissa Jean. Weight 8 pounds, 2 ounces. 6:1p

Found

FOUND—Set of keys on or near Princess Helene Dock, Digby. Owner please notify Courier Office.

Notice

TO RENT OR SELL—House on Lighthouse Road. — Fred Turnbull, Phone 540, Digby. 6:2c

NOTICE—I forbid anyone cutting Christmas trees on my property without my consent. Those stolen last fall are not settled for yet. — Mrs. Alice R. Harris, Sissiboo Road. 5:2c

Red Cross Holds Business Session

Wednesday, November 3rd, was set as the date of the Annual Meeting of the Digby Red Cross Branch, at the regular monthly business meeting held last week. It was decided to serve an afternoon tea in conjunction with the annual meeting, also an Apron Sale, proceeds from the latter to augment the fund for the purchase of a third wheelchair for the Sickroom Loan Supplies of the Branch.

Reports from the various committees showed much useful work being carried on by the organization. The hospital beds, wheelchairs and crutches of the Sickroom Supplies are in almost constant use, according to the report of Delbert Forrest, chair-

(Please turn to page 5)

Wanted

WANTED—Dining room help. — Apply in person to Scotia Hotel, Digby. 30tfc

WANTED—Bottles, Scrap Metal, Second Hand Furniture. — Phone 383, Webber's Bottle Exchange. 33tfc

WANTED—Permanent guests at Oak Lodge. Semi invalids and aged given special care. Beautiful home with oil heat, fireplace. Only two [illegible] guests kept. Write for rates. — Oak Lodge, Annapolis Royal, R.R. 1, Annapolis Co., N. S. 5:4c

WANTED — Saw, mandrel and bearing. — Willis Dunn, Centreville. 6:1p

WANTED — Second-hand Singer sewing machine. — Barn & Gift Club. Call Mrs. Reginald Hollingsworth, 376, Digby. 6:1c

WANTED—Waitress, experience not necessary. Good wages. Steady work. Live in. — Apply Mrs. D. R. Porter, c/o Robin Roost, Clementsport, N. S. Phone 38, Bear River. 6:3c

WANTED—A housekeeper for one adult. — Apply to Fred Hersey, Central Grove. 6:1p

AGENTS WANTED

AMBITIOUS MAN wanted for good territories. Can easily earn from $50. to $75. per week in selling for a progressive company, a complete line such as: Toilettries, Culinaries, Medicines, Domestic Necessities, Tea, Coffee, etc. 2 SPECIALS FREE each month. Substantial discount. $18 needed. — JITO: 5130, St. Hubert, Montreal. 5:4c

Announcement

ANNOUNCEMENT — Mr. and Mrs. Dudley Winchester wish to announce the engagement of their second eldest daughter, Ruby Alice, to Edward John Delanty, son of the late Mr. John H. Delanty and Mrs. Pearl L. Delanty, of Deseronto, Ont. Wedding to take place in the near future. 6:1p

Card of Thanks

CARD OF THANKS — Mr. Charles Smith and family extend thanks to all the people who were so kind to them during their recent bereavement. Thanks is extended for flowers and sympathy cards from so many friends. 6:1p

CARD OF THANKS—I want to take this opportunity on behalf of my wife, family and myself, to thank the grand people of Freeport for their goodness to our darling daughter and sister while she lived among them. Also for their kindness and courtesy during our recent sad bereavement. — Mr. Elmer Betts, O'Leary, P. E. I. 6:1c

CARD OF THANKS—We wish in this way to express our sincere thanks to Dr. MacDonald, to Mrs. Gene Tibert, R.N., to Mrs. Curtis Prime, R.N., to the neighbours and friends for their help and kindness in our recent sad bereavement. To all those who helped with cars, to those who sent floral tributes and for the many cards of sympathy. We can never forget your kindness. — Hugh L. Haines and family, Mr. and Mrs. Ernest W. Haines. 6:1c

For Sale

Make Poultry Profits. Try our Started Chicks and Ready-Made Capons. They will simplify your Poultry problems. List free. — WRIGHT'S POULTRY, Canterbury, New Brunswick. 23:tfc

FOR SALE — Timber, mostly spruce, standing on Lighthouse Road. — D. P. White, 50 Barrett St., West Lynn, Mass. 5:2c

FOR SALE—Barred Rock pullets 5½ months old. Price $1.75 each. — Lester Mullen, Rossway. 5:2p

FOR SALE — General Electric combination range. Condition like new. Must sell. — Write Box 32 or Phone 322, Annapolis Royal. 5:2p

FOR SALE — New bungalow situated on Third Avenue, four rooms and bath, hardwood floors, linoleum tile in kitchen and bath, walls plastered, full basement, equipped with electric water heater and oil floor furnace. Low down payment of $856.44. Balance in small monthly payments of $36.76 — Apply David C. Landers, Phone 309. 5:tfc

FOR SALE—Hardwood firewood, 4 ft. long. — Apply to Clide Amirault, South Range, on the Clarence Feener place. Price $10.00 a cord roadside or $14.00 delivered. 5:4p

FOR SALE — One Plymouth sedan, reconditioned motor, all in perfect shape. Price $300. — Sam Webber Jr., Digby, N. S. 6:2c

FOR SALE—One Enterprise cabinet coal heater, good condition. — Apply Mrs. Ralph Cummings, Birch St., Digby, N. S. 6:1c

FOR SALE—C.C.M. bicycle, in good condition. — Call 130, Digby, or write Box 204. 6:1c

FOR SALE—Fishing boat 42 ft. long, 10 ft. 5 ins. wide. Chrysler car engine installed. In good condition. — Apply Arthur Outhouse, Freeport, N. S. 6:3p

FOR SALE—Cottage on Sydney Street. — Iona Villeneuve. 6:2c

FOR SALE—Building lot on Sydney Street. — Iona Villeneuve. 6:2c

In Memoriam

IN MEMORIAM—In loving memory of our dear mother, Mary Ripley, who passed away Oct. 4, 1948.

When one you've loved so dearly
Has been taken from your sight,
The shadows cross your pathway
And lengthen into night.
Now is your darkest hour,
May it comfort you to know
You'll meet and be together,
In the sunset's golden glow.

—Always remembered by daughter, Rose, of Brighton, N. S.; daughter and son-in-law, Lily and Herbert Lambo of Fairview, N. J. 6:1c

IN MEMORIAM—In loving memory of dearest mother, Mary Ripley, who passed away Oct. 4, 1948.

O, happy hours we once enjoyed,
How sweet their memory still,
But death has left a loneliness
The world can never fill.
Time takes away the edge of grief,
But memory turns back every leaf.

Ever remembered by her daughter and son-in-law, Mr. and Mrs. H. A. King Jr., of Austin, Texas. 6:1c

1946 — MacDONALD — 1954

In loving memory of our dear daughter and sister, June Grace (Burton) who passed away Oct. 6, 1946 at the age of 25 years.

Her memory is as dear today
As in the hour she passed away.

—Ever remembered by Mom, Dad, brothers and sisters, also her three children. 6:1p

IN MEMORIAM—In loving memory of Nelson W. Marshall who died October 13th, 1934.

Every road must have an ending,
And from loved ones we must part,
But many happy things remembered
Ease the sorrow in my heart.

—Always remembered by loving mother and sisters. 6:1p

IN MEMORIAM—In loving memory of Robert K. Vidito, who was killed in action October 9, 1944.

You little thought when leaving home
You would no more return,
That soon you'd fill a soldier's grave
And leave us here to mourn.
We know not how you suffered,
We did not see you die,
We only know you passed away
And never said good-bye.

— Loving memory by Grandmother Marshall. 6:1p

Personal

HUSBANDS! WIVES! WANT PEP, VIM? Try Ostrex Tonic Tablets for new vitality, today. "Get-acquainted" size only 60 cents. All druggists.

PERSONAL — Hygenic supplies (rubber goods) mailed postpaid in plain sealed envelope with price list. Six samples 25c, 24 samples $1.00. Mail order Dept. M.—25 Nov—Rubber Co., Box 91, Hamilton, Ont. 30:tfc

For Rent

FOR RENT—To rent by November 1st five room upstairs unfurnished apartment with bath. Continuous hot water, electric stove, oil heater. — Mrs. H. E. Reicker, Phone 240, Digby. 4:3c

TO RENT—Four room cottage on Mount Street. — Mrs. Oliver Graham. 6:1c

TO RENT—One small, furnished, heated self contained apartment. — Phone 351, Digby. 6:2c

TO RENT — Furnished, heated rooms for winter months. — Phone 351, Digby. 6:2c

Lost

LOST—Tarpaulin between overhead bridge and Rice's Service Station, Conway. Finder please phone Digby 378. 6:1c

Fruits

FLORIDA, 96s Pink Grapefruit	3 for .29
SUNKIST, 344s Juice Oranges,	doz. .37
Grapes	lb. .23
Carrots	lb. .07
Turnip	lb. .06
Cabbage	lb. .07
Sweet Potatoes	lb. .15
Beets	lb. .07

Meats

Hamburg Steak	lb. .43
Sausages	lb. .35
Maple Leaf Weiners	lb. .39
Blade Roast Beef	lb. .37
MAPLE LEAF Picnic Shoulder	lb. .47
Roast Veal, shoulder,	lb. .39
Lamb Fronts	lb. .53

Sugar	10 lb. bag .79
YELLOW EYED Baking Beans	2 lbs. .25
DOMESTIC Shortening	2 lbs. .57
BOSTON, 12 OZ. TINS Corn Beef Loaf	.39
GOLDEN, 20 OZ. TINS Wax Beans	2 for .29
20 OZ. TINS Grapefruit Juice	2 for .29
SOCKEYE, 7¾ OZ. Minced Salmon	2 for .39
7 OZ. TINS Flaked Tuna	2 for .39
SCHWARTZ, 16 OZ. ICE BOX JAR Peanut Butter	.45
CREAM STYLE, 20 OZ. TINS Golden Corn	2 for .29
CHASE & SANBORN Coffee	1 lb. can 1.29
ROBIN HOOD Cake Mixes	2 for .49
Farina	7 lb. bag .65
ALL BRANDS Rolled Oats	5 lb. bag .53
Shredded Wheat, 2 pkgs.	.35
ROSE BRAND Margarine	2 lbs. .63
Sunlight Soap	3 cakes .35

South End of Digby CASH AND CARRY MEATS & GROCERIES
[illegible] QUEEN STS.

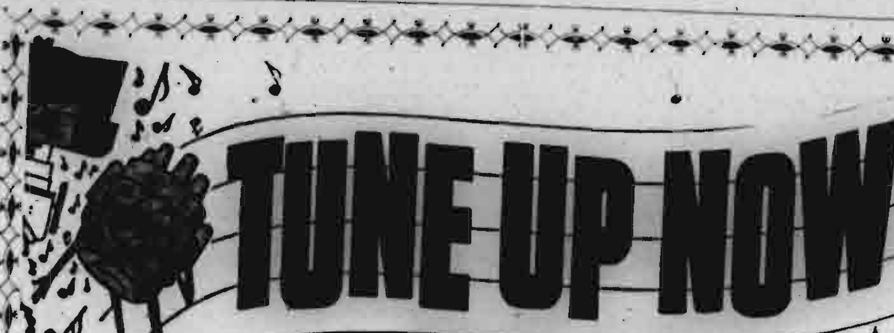

FOR FALL

We have in stock a complete line of winter requirements for the motorist . . .

TIRES
GOODYEAR'S SUBURBANITES.
FIRESTONE'S TOWN & COUNTY.
SIEBERLING'S COMMUTERS.

G.M. ETHYL GLYCOL BASE
permanent type Anti Freeze.

G.M. GUARANTEED BATTERIES
to fit all makes of cars and trucks.

G.M. HEATERS — BLOCK HEATERS
for quick starting.

Our shop is fully equipped to give your vehicle that Fall check-up to insure safe and comfortable driving.

For appointment call our Service Manager Mr. V. B. Adams, Phone 43, Digby, or come in and discuss your problems with him personally.

MacDonald Motor Co. Limited
Warwick St. DIGBY

HALLOWE'EN DANCE

Music by THE "TROUBADOURS"

DRESS OPTIONAL

REFRESHMENTS

Sponsored by Digby Ladies' Curling Club

Hotel Champlain, FRIDAY, OCTOBER 29

TIME—9:30 to 1:30 DOOR PRIZE ADMISSION—$1.00 per person

Come to Church

Churches of Christ
(DISCIPLES)
Weymouth — South Range
Southville
Rev. John A. Carr, Minister.
Weymouth
10.30 a.m.—Communion Service.
11.00 a.m.—Bible School.
7.30 p.m.—Thanksgiving Service.
Prayer & Study meeting every Wednesday evening at 7.30 p.m.
South Range
10.00 a.m.—Bible School.
11.00 a.m.—Communion—Thanksgiving Service.
Southville
2.00 p.m.—Bible School.
3.00 p.m.—Communion—Thanksgiving Service.

United Baptist Churches
Ashmore · Weymouth · New Tusket Circuit
Rev. S. F. Whitehouse
Sunday, Oct. 17

Ashmore	7:30 p.m.
New Tusket	3:00 p.m.
Weymouth North	11:00 a.m.
Sunday Schools:	
Ashmore	10:00 a.m.
New Tusket	2:00 p.m.
Weymouth North	12 noon

Church of England
Deanery of Annapolis
TRINITY PARISH, DIGBY
Established 1785
Rev. H. Y. MacLean, Rector
Sunday, Oct. 17
18th Sunday after Trinity
Children's Day
8.30 a.m.—Holy Communion.
11.00 a.m.—Children's Service.
7.00 p.m.—Evensong.
St. Paul's, Marshalltown
9.30 a.m.—Holy Communion.
All Saint's, Rossway
3.00 p.m.—Evening Prayer.
Monday, Oct. 18
St. Luke's Day
9.30 a.m.—Holy Communion.

PARISH OF ST. PETER'S
Weymouth, N. S.
Rev. D. F. L. Trivett, Rector
Sunday, Oct. 17
18th Sunday after Trinity
St. Mark's, Burtonvale
9.00 a.m.—Holy Communion.
St. Thomas' Church, Weymouth
9.00 a.m.—Holy Communion.
St. Peter's, Weymouth North
11.00 a.m.—Morning Prayer.
10.00 a.m.—Sunday School.
St. Matthew's, Weymouth Falls
10.00 a.m.—Sunday School.
3.00 p.m.—Evening Prayer.
7.30 p.m.—Evening Prayer.

United Baptist Church
DIGBY CIRCUIT
Rev. E. C. Churchill, B.A., B.D., Minister
Sunday, Oct. 17
DIGBY:
11.00 a.m.—Family Worship.
11.30 a.m.—Church School.
7.00 p.m.—Public Worship.
Tuesday:
8.00 p.m.—Guild with Mrs. Reg Weir.
8.00 p.m.—Auxiliary in Church Parlour with Miss Hilda Campbell.
6.45 p.m.—Explorers (Boys).
Wednesday:
7.30 p.m.—Sigma C.
HILL GROVE:
2.00 p.m.—Church School.
3.00 p.m.—Public Worship.
Tuesday:
Ladies' Auxiliary.
Thursday:
8.00 p.m.—National Film Board program in Church Hall.

United Baptist Church
Digby Neck Second Pastorate
Claude Troupe Olmstead, Minister
Sunday and the week of Oct. 17
Sandy Cove:
10.00 a.m.—Church School.
11.00 a.m.—Public Worship.
Tiddville:
2.00 p.m.—Church School.
3.00 p.m.—Public Worship.
Little River:
11.45 a.m.—Church School.
7.30 p.m.—Public Worship.
The Reverend L. R. Atkinson will preach at all services and each night through the week at Little River.
Come and receive a blessing.

Bible Baptist Mission
WATER STREET, DIGBY
J. C. Mombourquette, Pastor
Sunday
2:30 p.m.—Sunday School.
7:30 p.m.—Evangelistic Service.
Thursday
7:30 p.m.—Bible Study (with chart).
Friday
3:30 p.m.—Bible Club (for children).
7:30 p.m.—Christian Youth Fellowship (ages 13 and up).
"Where the Holy Bible is wholly taught."

United Church of Canada
Weymouth-Digby Neck Circuit
Rev. R. M. Cameron, Minister
Sunday, Oct. 17
10.00 a.m.—Sunday School. (Weymouth)
11.00 a.m.—Weymouth—Worship.
3.00 p.m.—Barton-Brighton—Worship.
7.30 p.m.—Centreville—Worship.

United Church of Canada
DIGBY PASTORAL CHARGE
Rev. James Brooks, Minister.
DIGBY:
Morning Service—11.00 a.m.
Senior Sunday School—10.00 a.m.
Junior Sunday School—11.15 a.m
Evening Service—7.00 p.m.
W. M. S.—1st Tues. each month.
W. A.—2nd Thurs. each month.
E. & G. Club—Every Tues. eve.
C. G. I. T.—Every Monday eve.
Boys' Cub Pack—Every Fri. eve.
BAY VIEW:
Service—3.00 p.m.
Sunday School—2.15 p.m.

The Salvation Army
DIGBY CORPS
Lieut. and Mrs. Earle A. Birt
1954 FAMILY YEAR 1954
Sunday:
11 a.m.—Holiness Meeting.
2 p.m.—Sunday School.
7 p.m.—Evangelistic Meeting.
Tuesday:
8 p.m.—Soldiers' Meeting.
Wednesday:
8.00 p.m.—Home League.
Thursday:
8 p.m.—Praise Meeting.
Saturday:
10 a.m.—Band of Love.
"Come to the Army where you won't be a stranger twice."

British Israel Broadcasts
Listen to the British Israel broadcast over station C F B C, Saint John, Sunday morning at 10:15 a.m.

PRESENTED WITH GIFT

Mr. and Mrs. Ralph MacIntyre entertained a Canasta group on Friday evening when Mr. and Mrs. Philip Dondale were presented with a picture of the Princess Helene and Digby Gap.

Mr. and Mrs. Dondale left to take up residence in Glace Bay.

The presentation was made by Mrs. Paul Winchester.

Local and Personal

J. J. Brittain was a business visitor to Halifax this week.

Victor Cardoza, M.L.A., attended the Liberal caucus in Halifax this week.

Mr. and Mrs. Ronald E. VanTassell spent the past week with the latter's sister, Mrs. Gordon Erb.

"Buddy" Mahar, of Camp Shilo, Man., spent six days leave with his parents, Mr. and Mrs. B. B. Mahar.

Ethelyn Mahar, of Halifax, spent the Thanksgiving weekend with her parents, Mr. and Mrs. B. B. Mahar.

Mr. and Mrs. Guy E. Morehouse spent several days this week with their daughter, Mrs. David Daley, and Mr. Daley, at Tuft's Cove.

Mr. and Mrs. R. B. Lent spent the Thanksgiving weekend in Dartmouth with their daughter, Mrs. Roy Durant, and Mr. Durant.

The many friends of Mrs. Ethel Robinson are sorry to learn that she is in the Digby General Hospital. We wish her a very speedy recovery.

Mr. and Mrs. Albert Shaw, of Sandford, Yarmouth Co., spent Thanksgiving with Mr. Shaw's daughter, Mrs. J. J. Brittain, and Mr. Brittain and family.

Major and Mrs. Scholey and three children, of Saint John, N. B., spent the weekend and holiday with Mr. and Mrs. Minard White, and other members of the family on Lighthouse Road.

Mr. and Mrs. Douglas A. Baxter, of Methuen, Mass., left Wednesday for their home, after visiting the former's mother, Mrs. Harry Baxter, sisters and brothers. On their return they visited Mr. Baxter's sister, Mrs. Gordon Erb, of Saint John.

Trinity Guild will meet at the home of Mrs. Gerald Sanford on Tuesday evening.

Mr. and Mrs. Maynard Dakin and son, Ellery, Halifax, visited Mrs. Dakin's brothers in Bear River last week.

Mrs. Rosie Muise and son, Larry, are visiting Mrs. Muise's daughter, Mrs. L. A. Moore and Mr. Moore, Montreal.

Mrs. Thomas Ritchie and son, Tommy, have returned to Winnipeg after visiting Mrs. Ritchie's parents, Mr. and Mrs. Guy Thomas, Marshalltown.

Yvonne and Roland Theriault spent the Thanksgiving weekend with their parents, Mr. and Mrs. E. J. Theriault. Yvonne is taking a Public Health course at Dalhousie, and Roland is attending St. Mary's University. Other guests were Capt. and Mrs. Alfred T. Boutilier, of Halifax.

Mr. and Mrs. R. L. Taylor have returned from a vacation in Massachusetts. While there they visited Mrs. Taylor's sister, Mrs. D. Brisbois and Mr. Brisbois, of Waltham, and other relatives. En route home they spent several days in Ottawa with their son, Laird and Mrs. Taylor. They also paid a visit to the Parliament buildings and House of Commons while that body was in session.

Mrs. Boyd Robinson and her sister, Mrs. Oscar Clayton, of Parker's Cove, are on a few weeks visit to Lynn, Mass., where they are visiting friends and relatives. They accompanied Mr. and Mrs. Theodore Robinson, of Lynn, Mass., who had been in Parker's Cove for a few weeks vacation. Mr. and Mrs. Robinson returned last Saturday via Digby to their home. While in Parker's Cove Mr. and Mrs. Robinson made their home with Mr. Robinson's father, Walter Robinson.

RED CROSS HOLDS BUSINESS SESSION

(Continued from page 4)

man of the committee. The disaster Hotel Committee, under the convenorship of Mrs. Winfield, has also been very active during the past few weeks, supplying clothing for one fire disaster, clothing and bedding for three families referred to Red Cross by the County Health Nurse, and one infant requiring a layette at the Digby Hospital. The thanks of the committee were extended to the following for clothing and bedding donated: Mrs. Roger Beckwith, Mrs. Brooks and the E. G. Club of the United Church, Mrs. J. J. Brittain, Mrs. Oakes, Miss Edith Moulaison, Mrs. Keith Dunn, and Mrs. Thomas Sabean.

The Women's Work Committee reported new sewing and knitting supplies received for the fall and winter work, and an invitation extended to all former workers to attend the Wednesday afternoon work sessions and bring their friends. Receipt of a box of finished work from the Rossway Auxiliary was reported, also thanks extended to Mrs. Gordon Turnbull for the donation of a quilt top. Mrs. Warne also reported on the highlights of the September meeting of the Executive Council of the Nova Scotia Division, which she had attended in Halifax and quoted several incidents illustrating the Red Cross program of local assistance as it affects our own province.

Special mention was made by the President, Dr. T. W. Hodgson, of the successful Blood Donor Clinic, held this fall in the Clare District where over 400 donors were present. A motion was passed by the Digby Branch commending those responsible for the clinic, and congratulating them on the success of their efforts.

Support Local Industries

Warning

Any person found cutting Christmas trees on our property will be prosecuted according to the law.

Lincoln Pulpwood Co. Limited

6:3i

Attention Motorists!

Low Cost
Auto Insurance

We can now offer you an ALL CANADIAN policy of the Traders General Insurance Company for which your premium for Public Liability and Property Damage coverage may be .....AS LOW AS

$2.75

every three months, depending on coverage you require, make and use of car, etc.

Visit, Write or Phone Today to

ROSCO G. HANDSPIKER

LIFE, FIRE, AUTO & CASUALTY INSURANCE

TELEPHONE 256 DIGBY, N. S.

6:eow

Throughout The Week From Ad to Ad

MEATS

Hamburg	2 lbs. .87
ROAST PORK Shoulder	lb. .49
Pork Steak, shoulder,	lb. .49
Picnic Hams	lb. .49
Rib Stew Beef	lb. .27
Rib Corned Beef	lb. .27
Weiners	2 lbs. .79
BLADE & CHUCK Roast Beef	lb. .39
Round Steak	lb. .55
Pork Chops	lb. .63
Bologna	lb. .29

FRUITS

Lettuce (large)	each .17
Celery (large)	.22
Oranges, 288s	doz. .43
Coconuts (large)	.19
Cranberries	1 lb. box .29

Sugar	10 lbs. .79
Canned Milk	6 for .85
ROSE BRAND Margarene	2 for .63
LARSEN'S Pure Lard	3 lbs. .65
Five Roses Flour, 24s	1.63
BORDEN'S Starlac	1 lb. tin .38
Lynn Valley Pears,	2 for .37
CLUB HOUSE (IN TUMBLERS) Peanut Butter	.29
AYLMER'S, 20 OZ. Baked Beans	2 for .35
GRAVES, 15 OZ. Choice Peas	2 for .33
Kleenex	2 for .39
Sunlight Soap	2 for .23
CHRISTIE'S Ritz (large)	.37
CHRISTIE'S Premium Sodas	.31
CAMPBELL'S Tomato Soup	2 for .27
HEINZ Tomato Ketchup	bot. .29
Chicken Haddie	2 for .49
Flaked Tuna	2 for .49
Boneless Cod Ends	lb. .19

1 pkg. Aunt Jemima Pancake Flour & 1 qt. Silver Seal Molasses — BOTH for .55c

Many Other Specials In Our Floor Display

PYNE'S MARKET
CASH AND CARRY
PHONE 216 DIGBY

Don't let winter's blasts catch you unaware--come to Weymouth Motors Ltd. now for a complete "Winterizing" job on your car or truck.

Get Complete Winter Protection:

- CAR LUBRICATION.
- CHANGE TO WINTER GRADE OIL.
- TIGHTEN ALL HOSE CONNECTIONS.
- CLEAN AND CHECK BATTERY CONNECTIONS.
- CLEAN, SPACE AND TEST SPARK PLUGS.
- FLUSH RADIATOR.
- INSTALL PERMANENT TYPE ANTI-FREEZE.
- THERMOSTATS CHECKED AND INSTALLED.

● All these and many more services that your auto can use are provided by **Weymouth Motors** where you will find prompt and courteous service by trained skilled mechanics.

Drive in today — and assure yourself of immediate attention — before the big rush.

Weymouth Motors Limited

Phone 413 WEYMOUTH

ROSSWAY

(W. R. Comeau

Mr. and Mrs. D. Baker and family and Willie Hersey spent Sunday at the home of Derrick Gates of Bear River.

Sunday visitors at the home of Mr. and Mrs. William Hutchins were Mr. and Mrs. Sherwin Thurber and Mr. and Mrs. Frank Andrews, of North Range.

The Red Cross work meetings have stopped for the winter. Since the last of June the Red Cross ladies have made four quilts, 3 baby bonnets, 4 baby jackets, 1 boy dressed girl's sweater and 3 pair long bootees. These finished articles have been sent into Digby.

Mrs. Wynona Comeau and Mr. Melbourne Prime attended the Home and Grounds assembly meeting in the Digby Regional High School on Tuesday evening last.

Mrs. Francis Fennell and three children, of Halifax, have returned to their home after spending the past two weeks with her parents, Mr. and Mrs. Truman Weenell.

Mr. and Mrs. Arthur Hersey, Mr. and Mrs. Kenneth Gonsales and Robert Hersey, of Gilfoden, were Tuesday evening guests at the home of Mr. and Mrs. William Hersey.

Mr. Stanley Cossaboom, South Carolina, U. S. A., is a visitor at the home of his nephew, Mr. Melbourne Prime and Mrs. Prime.

Miss Roberta McGowan, of Bear River, was a Thursday overnight guest of Miss Arlene Andrews.

Mr. and Mrs. Waters Comeau and Miss Geraldine Pyne motored to Yarmouth on Saturday with Mrs. Donald Dexter, of Digby.

Mr. and Mrs. Marven Griffiths, of Sandy Cove, were Sunday visitors at the home of Mrs. Griffiths' brother, George McKay.

Mr. and Mrs. Charles Theriault spent the weekend in Middleton as guests of their daughter, Mrs. Nelson Hudgins, and Mr. Hudgins. On Sunday they returned home with Mr. and Mrs. Hudgins.

Mr. and Mrs. Ira Bellivesu, with their daughter and family, of St. Bernard's, were Sunday visitors at the home of Mr. and Mrs. William Hersey.

David Greaves, of the Canadian Army, who has been spending his leave at the home of Mr. and Mrs. Charles Theriault, has returned to Camp Borden in Ontario, where he is stationed at present.

Mr. and Mrs. Dan Hankinson and son, of Middleton, were recent Sunday guests of Mrs. Laura Height.

Mrs. Hugh Cook, of Yarmouth, who is visiting her parents, Mr. and Mrs. Kenneth Peters, at Gulliver's Cove, is spending a short time with her sister, Mrs. Murray Macumber, at Windsor.

Douglas Andrews was a business visitor to Lawrencetown on Monday.

Mrs. Cora Marr spent one day last week with her cousin, Mrs. Mary Budd, at Digby.

JOGGIN BRIDGE

(H. Aileen Woodman)

Recent guests of Mr. and Mrs. Oran Woodman were Mr. and Mrs. Gerald Gaul and sons, of Lawrencetown.

Mrs. Harry Hersey, Wolfville, spent a few days last week with Mrs. James MacPherson and family.

Mr. and Mrs. Lloyd Adams and family were recent visitors in Little River where they were guests of Mrs. Adams' father, Mr. Wm. Frost, and other relatives.

The W.M.A.S. of the Baptist Church was entertained on Thursday afternoon at the home of the Misses Woodman.

Robert Harrison, of Halifax, spent a few days last week with his wife and son at the home of Mr. and Mrs. O. F. Woodman.

Mrs. James MacPherson and daughters, Allison and Anne, left on Friday for their home in Miami, Fla.

Dr. Alex Leighton enjoyed a brief vacation in the woods during the past week.

Mrs. Donald Logan was hostess to the Society of Friends on Friday evening.

Mr. and Mrs. H. L. Woodman and family, of Kentville, were Thanksgiving weekend guests of his mother, Mrs. Wm. Woodman.

MARRIAGE

Cartwright — Gilliatt

A pretty wedding of wide spread interest took place at the United Baptist parsonage at Clementsvale on Wednesday evening, September 22nd, when Rev. E. A. Robertson united in marriage Hazel Marie Gilliatt, daughter of Mr. and Mrs. Carroll Gilliatt, of Granville Centre, Annapolis County, and John Cartwright, of Camp Utopia, New Brunswick, son of Mr. and Mrs. J. Cartwright, of Ontario.

The bride was very attractive in a navy suit, with pink feather hat and navy shoes, purse and gloves.

Mrs. Mason Wamboldt, of Clementsvale, was the bride's attendant and Mr. Mason Wamboldt supported the groom.

Mrs. Cartwright, a popular member of the Maritime Tel. & Tel. staff at Annapolis Royal, was guest of honor at two showers held previous to her marriage, one at Annapolis Royal and one at Granville Centre.

The bride and groom, followed by best wishes of their many friends, have taken up residence at St. George, New Brunswick.

W.M.S. Meets

The Rosseway W.M.S. held its monthly meeting Tuesday evening at the home of Mrs. Waters Comeau. Nine members were present.

The President, Mrs. D. Baker, carried out the devotional with a theme of Thanksgiving. After a short business period the program was conducted by Mrs. Waters Comeau with several members taking part in reading prose and poetry.

The hostess served tea and cookies at the close assisted by Mrs. Thurston Bank.

Next month's meeting will be at the home of Mrs. Willard Wentzell, who will also have the programme planning.

OBITUARY

Mrs. Byron Trask

The village of Little River was greatly shocked Monday afternoon when it was learned that Mrs. Byron Trask had passed away.

For the past year Mrs. Trask resided with her son, Osborn. Her husband predeceased her just one year ago.

Mrs. Trask was in her usual health when she went to her room and as she did not join the family they went to the room and found she had passed away.

She a survived by her son and his wife, three grandsons and a sister in the U. S. A.

The funeral was conducted by her pastor, Rev. C. T. Olmstead, from the Little River United Baptist Church. Hymns sung were "Saviour, Like A Shepherd Lead Us", "Nearer Still, Nearer", and a solo, "Take My Hand Precious Lord", sung by Deacon Shirley Tidd.

Pall bearers were Otto Frost, Earl Frost, Edgar Trask and Clyde Denton.

Encouragement

... in a better cup of tea!

MORSE'S

Selected

ORANGE PEKOE

TEA

FAST RELIEF FOR

RHEUMATIC PAIN

MINARD'S "KING OF PAIN" LINIMENT

As the desert camel-rider once said, "There's always a bump ahead."

Yes — even the folks who claim life is a merry-go-round have their ups and downs.

Regardless of who you are, along life's road you'll find unforeseen problems, emergencies or opportunities . . . times when tucked away reserves are a mighty handy thing to have.

To build such cash reserves — easily and safely — more than a million Canadians each year invest in Canada Savings Bonds.

Canada Savings Bonds are available now — for cash, or in weekly or monthly instalments — at your bank, investment dealer or through your company's Payroll Savings Plan.

And what's important — your Canada Savings Bonds are always immediately cashable at full face value plus earned interest . . . a tucked-away reserve of cash for any time that you may want or need it.

Be ready for future ups and downs. Save safely — pile up your savings — with

Canada Savings Bonds

The Ninth Series pay 3¼% per year — are cashable any time at any bank at full face value plus earned interest. Available, starting October 18th., in denominations of $50, $100, $500, $1,000 and $5,000 at banks and investment dealers for cash or on instalments. Put your order in today for this outstanding investment.

FOR THE LAND'S SAKE

USE LIME

Ground Limestone -- $2.00 per ton

Blast Lime -- $1.50 per ton

in bulk carlots (30-ton minimum), delivered to the farmer's nearest railway siding, or at the plant or quarry.

For additional information, consult the nearest Agricultural representative, the Nova Scotia Agricultural College, or write;

NOVA SCOTIA AGRICULTURE — MARKETING

RAMSAY FUNERAL SERVICE

Phone 113 DIGBY, N. S.

Warwick Street.

THE PUBLIC IS INVITED

Wednesday, October 20

8:00 P. M., to the

Digby County Council of Home & School

at the

Digby Regional High School

Speaker — *Andrew J. Crook*

Executive Secretary Nova Scotia Society of Mental Health.

SPECIAL OFFER

ON FLEISCHMANN'S ACTIVE DRY YEAST

Right now you can get *four* packages of Fleischmann's Active Dry Yeast for the price of three! What a chance to save money — and discover the speediest, handiest yeast ever!

Fleischmann's Active Dry Yeast is so easy to use — it's made extra active to rise extra fast. And it stays fresh for months without refrigeration! Put in a supply for several weeks of good baking.

Fleischmann's Yeast has been the favorite of Canadian women for over 80 years. When you bake at home, use Fleischmann's Active Dry Yeast for wonderful results.

Offer good for limited time only — Buy Now!

Notice of Adjourned Sale

TO BE SOLD AT

PUBLIC AUCTION

on **FRIDAY, OCTOBER 15th,** 1954 at 11 o'clock in the forenoon (unless before that date the amount of rates due, with the expenses to date, are paid to the Treasurer of the Municipality).

1. Property assessed to Rene Richard and situate at Little River, bounded as follows: commencing at the North side of the Main Road at a certain stake at the South corner of land owned by Bernard Morehouse 60 feet from a poplar tree standing at the South corner of lands owned by Emmeretta Trask, from said stake Easterly along said Main Road 140 feet; thence Northerly 200 feet to the River; thence Westerly 140 feet to land of Bernard Morehouse; thence Southerly along said lands 300 feet more or less to place of commencement.

2. Assessed to the Estate of Mrs. Annie Gower, a certain piece of land situate, lying and being at Westport and bounded as follows: bounded on the front by the waters of Grand Passage and extending across said front 60 feet; thence on the Southeast by lands occupied by Cormac McDormand and extending back on that line 250 feet; thence at right angles of said line Southwesterly across the rear in a Southwesterly direction 60 feet; thence Northwesterly by lands owned by the said Caroline A. Payson et al till it meets the front of first mentioned bound, or place of beginning.

3. Assessed to Walter Burns, situate, lying and being at or near Weymouth North and lying on the Northerly side of the Main Post Road leading from Weymouth to Digby, and bounded as follows: beginning at the Main Post Road at the Southeasterly corner bound of land belonging to George Gilliland; thence following along land of said Gilliland in a Northerly direction a distance of 10 rods to a certain stake; thence turning and running in an Easterly direction a distance of 8 rods or until it strikes another certain stake there set; thence again turning and running in a Southerly direction a distance of 10 rods or until it strikes the Main Post Road aforesaid; thence turning and following said Main Post Road in a Westerly direction a distance of 8 rods or until it strikes land of the said George Gilliland and place of beginning. Containing one half acre more or less.

4. Assessed to the Estate of Thomas Barnes, situated on the South side of the Public Road leading up the North side of the Sissiboo River in Weymouth, formerly part of the John O'Brien property and bounded as follows: beginning at the Public Road aforesaid at the Northeastern angle of land formerly owned by Charles Hogan; thence Eastwardly along the said road to the Dominion Atlantic Railway; thence Westwardly along the line of said Railway to the said Hogan Land; thence Northwardly by the Hogan Land to place of beginning.

5. Assessed to Bernard Amero, situate on the North side of the Townshipline Road in the District of Weymouth and bounded as follows: beginning at the Eastern corner bound of land now owned by George Gilliland and following along said land in a Northerly direction a distance of 10 rods to a certain stake; thence turning and running in an Easterly direction to other land of George Gilliland; thence turning and following said land in a Southerly direction to the Townshipline Road; thence turning and following said road in a Westerly direction to land of George Gilliland and place of beginning, containing one half acre more or less. Reserving however a privilege of a right of way one rod wide to and from the Townshipline Road on the Eastern side of the above lot adjoining land of George Gilliland for myself, my heirs and assigns.

Subject to an easement in favour of the Nova Scotia Power Commission.

6. Assessed to Fenwick Middleton, situate at Weymouth Falls and bounded as follows: beginning at a stake on the Weymouth Falls Road and on the Southeast line of the Old School House Lot; thence Easterly by the South side of the Weymouth Falls Road 2.00 chains to a stake; thence Southwesterly by land of the Grantors to a stake on the East side of the Yarmouth Road so-called, this stake being 2.10 chains Southerly from the South corner of the said School House Lot; thence Northerly by the East side of the said Yarmouth Road 2.10 chains to the South corner of the School House Lot; thence by the Southeast line of the School House Lot to the place of beginning.

ROSCO HANDSPIKER,
Municipal Clerk
and Treasurer.

6:31

WESTPORT

(Mrs. Wickerson Lent)

Mr. Herman Dakin and Mr. Emmerson Titus were visitors to Weymouth on Saturday.

Mr. and Mrs. Lawrence Welch spent a couple of days in Yarmouth last week.

Rev. and Mrs. J. W. Derby, Mrs. Earle Webber and Mrs. Wickerson Lent attended a Sunday School Executive Meeting at the home of Rev. and Mrs. Miner, Freeport, recently.

A number of I.O.O.F. members attended a meeting at Freeport I.O.O.F. Hall Tuesday evening.

Mr. Myron Garron, Freeport, was a recent guest of Mr. and Mrs. Herman Denton. Sorry to report the latter confined to her bed after a fall.

Mr. Albert Bailey spent a couple of days in Halifax recently.

Mrs. George Denton and family are spending a couple of weeks in Digby with the former's mother, Mrs. Vivian Jones.

Mr. and Mrs. Harold Thompson and family are spending an indefinite time with Mr. and Mrs. Gordon Dakin.

Mr. and Mrs. Edgar MacDormand and daughter, Lindsay, and Mrs. Arthur Hicks, returned from Halifax on Sunday.

Mr. William Robicheau and Mr. Cameron are spending a few days at their homes in Centreville.

Mrs. H. H. Williamson and family, Bedford, spent a few days with Mr. and Mrs. Irvine Thompson.

The "Ho-Downers", of Long Island, held a concert and dance in the I.O.O.F. Hall on Friday evening.

Mr. Edward Bowers, who is attending Digby Regional High School, spent the weekend with his grandparents, Mr. and Mrs. S. Cann.

Rev. and Mrs. J. W. Derby and a number of Rebekah Lodge members attended the funeral of the late Mrs. Hugh Haines, Freeport.

Mr. and Mrs. James Neilson, Montreal, Mr. and Mrs. Harold Miles, Winnipeg, who spent a few weeks vacationing at the Denton House, have returned home. These tourists experienced "Hurricane Edna" but nevertheless found the scenery beautiful and hope to return again.

Mr. and Mrs. Lloyd A. Denton are visiting in Halifax, Greenwood and Bridgetown.

Mr. and Mrs. Sheldon Hewitt, Milltown, N. B., are visiting Mrs. Hewitt's sister, Mrs. Murray Peters, and Mr. Peters.

SOUTHVILLE

Mr. and Mrs. Douglas MacFarline and sons, Jamie and Lewis, of Beaver Lodge, Alberta, visited the latter's sister, Mrs. Edgar Sabine and Mr. Sabine last week.

The Misses Mabel, Jessie and Madeline Comeau motored to Yarmouth on Thursday.

Mrs. Manley Wagner, of Danvers, spent the weekend with her daughter, Mrs. William Steele, and Mr. Steele.

Mr. and Mrs. George Ayer and two children, Norma Lee and Clark, Mr. and Mrs. Herman Steele and daughter, Evonne, Mr. and Mrs. Ralph McCullough and daughter, Joan, also Mrs. Eliza Gaudet and Mrs. Julia Gaudette spent Sunday with Mr. and Mrs. Phillip Gaudette at Centreville.

ROSSWAY

Mr. Irving Cossaboom, Grand Manan, has returned home after visiting at the home of Mr. and Mrs. William Hersey for the past week.

Mrs. Waters Comeau spent last Tuesday with her daughter, Mrs. Donald Dexter, in town.

Miss Ellen Stark, of Culloden, was a weekend visitor of her cousin, Miss Sheila Jane Hersey.

Mrs. J. J. Ross, of Bay View, Pictou Co., and Mrs. Douglas MacLean, of Pictou, were guests last week of Mr. and Mrs. Victor Cardoza.

Patronize Home Industries.

ANNOUNCEMENT

DR. A. SHANE,
Optometrist,
Bridgewater,
N. S.
will be in your vicinity the 15th of every month. House calls by appointment at no extra charge.
P. O. Box 800
Telephone 307

13:eow

SMITH'S COVE

Callers at the home of Mrs. W. B. Snow on Saturday were her niece, Madeline Dexter, Milton, Queens Co., with her friend, Miss Croakeon, Physical Training Instructor at Mt. Allison University, Sackville. Friends of Miss Dexter will be pleased to know that she has sufficiently recovered from her recent attack of rheumatic fever to return to Mt. Allison for her final year.

Joseph Yeoman of the HMCS Digby, spent the weekend with his wife and family at the home of her parents, Mr. and Mrs. Lyman Pyne.

Recent guests of Mrs. W. B. Snow were Mr. and Mrs. John Cossitt, Lake Pleasant, U. S. A., and Mr. and Mrs. Paul Dexter and family, Marshalltown.

Mr. Reginald Stanton attended the Pentecostal Rally at Victoria Beach on Friday.

BROTHERHOOD CLUB MEETS AT TIVERTON

The Brotherhood Club of the Disciple Churches at Weymouth, South Range and Southville, met in the Disciple Church at Tiverton, on Monday evening. A large number were present to enjoy the talks by different brothers. Rev. J. W. Derby was the guest speaker.

Talks by Rev. Carr and many others with solos, duet and a sing-song were much enjoyed.

DEEP BROOK

(L. M. D. Henshaw)

Mr. and Mrs. Ray Moore Sr. are spending a few weeks visiting relatives and friends in the U. S. A.

On Wednesday evening, St. Matthews Guild joined the Clementsport W. A. of St. Edward's Church in a social evening at the home of Mrs. E. K. Eaton. Cards and other games were enjoyed by all.

The Ladies' Dorcas Society were entertained at the home of Mrs. Allan Skidmore on Thursday evening.

Mrs. Myrtle Jackson spent the weekend with Mrs. Fred Smith, Smith's Cove.

Rev. and Mrs. F. Miller have returned to the Baptist Parsonage following a quiet vacation.

Cpl. Raymond Sitlant, R.C.A.F., arrived on Monday from Langar, England, to spend his two weeks leave with his mother, Mrs. T. R. Lowe, and Mr. Lowe. Raymond has spent two years service in England and will leave for Ottawa following his leave.

Prayers were offered by Brothers William Cossaboom and Eugene Outhouse.

The meeting closed with "God Be With You Till We Meet Again," after which refreshments were served. The meeting was much enjoyed by all present.

Now on sale—for cash or by instalments at all branches of the Royal Bank

CANADA SAVINGS BONDS

...a sure way to save

These bonds never drop in value. They can be cashed for their full face value, plus accrued interest, at any time, at any bank. They bear interest at the rate of 3¼% a year.

Order your bonds today at our nearest branch. Just telephone, if you like.

THE ROYAL BANK OF CANADA

Digby Branch ..... C. V. Snow, Manager
Branches also in Weymouth, Bear River, Meteghan River and Church Point

The tire for thrift-wise buyers!

THE LOW-PRICED GOODYEAR MARATHON

$15.95 6.00x16 AND YOUR OLD TIRE

Here's *real* value in a *guaranteed* Goodyear with the famous non-skid diamond tread—a tire better built for long, trouble-free mileage.

SUPER SERVICE STATIONS LTD.
PHONE: 233
LOOK FOR THE "HIGH SIGN" OF QUALITY

STANBURY SERVICE COVERS THE MARITIMES

With four offices in the Maritimes we offer a COMPLETE Investment Service — specializing in Maritime Provincial, Municipal and Industrial Securities . . . Enquiries are invited by mail or in person.

Stanbury Company
HALIFAX - SAINT JOHN - MONCTON - DARTMOUTH

Ramsay's Flower Shop
BOUQUETS, WEDDING and FUNERAL FLOWERS
CORSAGES, BOUTONNIERES, ETC.
Phone 310 CHARLES W. RAMSAY, Prop. P. O. Box 338
Warwick Street DIGBY, N. S.

LIFE FIRE AUTO HEALTH ACCIDENT
L. G. TRASK Agency
YARMOUTH, N. S.
BOX K 396 MAIN ST. PHONE 1035
"Policy Premiums on Easy Credit Terms"

Self-Iced SPICE CAKE

Sift 3 times, 2¼ c. once-sifted pastry flour (or 2 c. once-sifted all-purpose flour), 2½ tsp. Magic Baking Powder, ½ tsp. salt, 1½ tsps. cinnamon, ¼ tsp. each of ground cloves, ginger, allspice, nutmeg and mace; mix in ½ c. seedless raisins and ¼ c. chopped walnuts. Cream ¾ c. butter or margarine and blend in 1¼ c. lightly-packed brown sugar; beat in 3 well-beaten egg yolks and ½ tsp. vanilla. Add dry ingredients to creamed mixture alternately with ⅔ c. milk; spread batter in greased 9" square pan lined in the bottom with greased paper. Beat stiff, not dry, 3 egg whites and a few grains salt; gradually beat in 1 c. lightly-packed brown sugar and spread over cake; sprinkle with ½ c. chopped walnuts. Bake in rather slow oven, 325°, 1¼ to 1½ hours; cover lightly with brown paper for last half hour.

Always Dependable

STUDENTS . .

The Nova Scotia Agricultural College

offers

The Following Courses:

- General Agriculture
- Farm Course
- Advanced Farm Course

EXCELLENT INSTRUCTION
NO TUITION FEES FOR MARITIME STUDENTS

Calendar on Request

The Registrar
The Nova Scotia Agricultural College
TRURO

BUSINESS and PROFESSIONAL CARDS

H. R. DOANE and COMPANY
CHARTERED ACCOUNTANTS
KENTVILLE OFFICE
23 Cornwallis St.
Phone 390 Box 650
HALIFAX, NEW GLASGOW, TRURO, KENTVILLE, CHARLOTTETOWN, MONCTON, AMHERST

F. J. Brennan and Company Limited
(N. S.)
INVESTMENT SECURITIES
Royal Bank Building Phone 3-1331 Halifax, N. S.
D. M. Grant
DISTRICT REPRESENTATIVE
Wolfville Box 351 Phone 703

Nightingale, Hayman & Co.
CHARTERED ACCOUNTANTS
P. O. Box 1069 YARMOUTH, N. S. Tel. 1022
B. W. Bishop, C.A., Resident Manager
Other Offices:
Halifax — Sydney — New Glasgow — Dartmouth
Nova Scotia

INSURANCE
FIRE, AUTO, PLATE GLASS, INLAND TRANSPORTATION, MERCHANT'S COMPREHENSIVE, BURGLARY, RENTAL INCOME, WINDSTORM, PERSONAL PROPERTY FLOATER
Turnbull's Insurance Agency
PHONE 16 DIGBY, N. S. P. O. BOX 383

E. J. THERIAULT, Q.C.
Barrister, Solicitor,
Notary Public
Bank of Nova Scotia Building
DIGBY, N. S.

MALCOLM S. LEONARD
BARRISTER and SOLICITOR
Shreve Building
DIGBY, N. S.

L. F. DOIRON, M.D.
Eye, Ear, Nose and Throat Specialist
Telephone 65 for Appointment
Pyne Block (Next Royal Bank)
DIGBY, N. S.

H. G. WEBBER
Licensed Auctioneer for Digby. Nothing too small—nothing too big. Storage warehouse in connection.
Phone 15
DIGBY, NOVA SCOTIA

W. F. Webber
LICENSED AUCTIONEER
Warehouse accommodations
Nothing too small or too large
Phone 165 and 218
P. O. Box 448 DIGBY
34-52c

DONALD F. FILLEUL
CHARTERED ACCOUNTANT
Box 122
DIGBY, N. S.

DIGBY FORGING & MACHINE CO. LTD.
Machine Work — Engine Repairs
Welding — Machining
Scallop and Fish Dragging Equipment
Lawn Mowers Sharpened
Blacksmithing
Call us for Expert Service
DIGBY FORGING & MACHINE CO. LTD.
Phone 287 1st Ave Digby

MURRAY KNOWLES LTD
Mercury — Lincoln — Meteor
Cars and Trucks
PHONE YARMOUTH 425
Representative:
J. L. BELLIVEAU,
Phone 466, St. Bernard
Yarmouth - Digby - Shelburne

WHEN IN NEED OF THE V. O. N.
Phone 21, Digby, from 9:00 a.m. — 5:00 p.m. weekdays.
Other hours phone 286.
MISS MARY BLAIR
(Nurse-in-charge)

George E. Wagner
Pulpwood & Pit Props
Phones 430 and 410
WEYMOUTH, N. S.
Office at Riverside Motors

Giant Bingo

Every Saturday Night
Until October 30
8:00 P. M.
DIGBY FORUM
Valuable Prizes Everybody Welcome
Community effort.
Proceeds for Digby Forum.

Notice

RE: Losses resulting from storm of September 11th — 12th, 1954.

Any property owner resident in the Province of Nova Scotia who sustained loss in excess of Two Hundred and Fifty Dollars ($250.00) in the storm of September 11th-12th, 1954 may report the particulars of loss by registered mail to the undersigned on or before October 15th, 1954.

Said particulars should be set out in the form of a statutory declaration duly executed before a person qualified.

HONOURABLE A. H. McKINNON,
Commissioner,
P. O. Box 500,
Antigonish,
Nova Scotia.

Fireside Chat By Doc. Quack

To make good COMPOST first choose a spot near your garden preferably in the shade. Almost anything vegetable, animal or mineral may be added to the HEAP. Depending on the amount of materials you have available this pile or heap, as it is commonly called, can be any length but should be no more than six feet wide and five or six feet high. To begin, you place a layer of leaves on the ground about four inches thick and say six by six feet. Sprinkle this with one bag of lime and then another layer of leaves. The heap will need moisture or soak with water if the leaves are not wet already. If you have other materials such as old hay, straw, grass clippings, weeds, rotting fish scraps or even garbage, they can all be added to this pile with safety. Layer upon layer and don't forget the dirt as this contains billions of bacteria that will start to break down the leaves, etc., and turn the ingredients into fine humus in a few months that will grow the finest vegetables and flowers you ever saw.

If the weather is dry the heap should be watered periodically so as to keep the bacteria working. If you have some cow manure the pile will "make" more rapidly as this is rich in bacteria. After the first week the temperature inside the pile should be near 160 degrees farenheit. This high temperature is caused by the activity of the bacteria especially if you have several layers of manure. Without the manure there will be little heat and therefore a much longer period will be required to prepare your plant food or "finish" the compost.

Next week — more about Compost.

OBITUARY

Mrs. Fritz Dakin

Funeral service for Mrs. Fritz Dakin of Digby, who passed away in the Saint John General Hospital on Friday, was conducted Tuesday afternoon at Trinity Anglican Church here by the Rector, Rev. H. Y. MacLean, assisted by Rev. A. S. Payzant. Prior to the service Handel's Largo was rendered on the church organ by Dr. Channing Lefebvre of St. Paul's School, Concord, N. H., who also played as a recessional the "Dead March in Saul." Interment was in Forest Hill Cemetery.

Mrs. Dakin was born on August 9, 1884 at Arcadia in Yarmouth County and was the former Inez Poole, a daughter of the late Mr. and Mrs. Harvey Poole of Yarmouth. She married Fritz Dakin of Digby, in 1908 and moved here at that time.

She was active in the Digby Branch of the Victorian Order of Nurses of which she was a charter member. She was also an active member of the Digby branch of the Canadian Red Cross Society, particularly during the war years. She was also a devoted worker in Trinity Church and served in the choir and guild.

Mrs. Dakin is survived by her husband and by one daughter, Phyllis (Mrs. L. C. Dickson) of Saint John, N. B. A sister, Mrs. A. E. Williams of Yarmouth, also survives as do four nieces and a nephew.

V.O.N. Report

Miss Mary Blair, V.O.N., in her report at the regular meeting of the Digby Branch V.O.N. on Tuesday revealed that 134 home visits were made in September of which 65% were nursing care and 35% health instruction.

Immunization clinics had begun in September when 84 were given protection against whooping cough, diphtheria and tetanus.

Eight attended the four Well Baby Conferences.

Injured When Cars Crash

Joseph Hines, 74 year old Digby former, received serious head injuries when the car he was driving was involved in a collision with a car reportedly driven by Mr. Kenney of Yarmouth.

The accident occurred at Clyway shortly after noon yesterday. Both cars received heavy damage to the front section. Mr. Hines was given medical attention and rushed to the Digby General Hospital following the accident.

Enjoy Visit

Tom Farnham was pleased this week to have a call from Tom Cumbig and Alex Leighton, of Smith's Cove.

They enjoyed talking about old times and looking at pictures of by gone days and places.

Mr. Farnham was interested to learn that Mr. Cumbig's grandfather was John Austin, since Mr. Farnham had lively memories of Mr. Austin as a merchant of Scotland and Digby.

Elected To Office

Mrs. Eva Worsell, Guidance Counsellor at the Digby Regional High School, was elected 2nd Vice-president of the Maritime Vocational Guidance Association.

Mrs. Worsell attended the annual meeting of the Association held in Moncton, N. B. early this month.

REALTOR MEMBER CANADIAN ASSOCIATION REAL ESTATE BOARDS

Brittain & Prince

REAL ESTATE and INSURANCE

We have a number of fine residences for sale in Digby and surrounding area.

• • • •

Good building lots available in Digby.

• • • •

Several business opportunities in Digby, Conway and Deep Brook.

• • • •

By calling our office appointments can be made to view any of our listings.

PHONE 356 or WRITE: BRITTAIN & PRINCE P. O. Box 58

DIGBY Nova Scotia

UNCLE ED Says

It's remarkable how many people never think about storm windows until the weather has turned cold.

• • • •

Right now, after last week's cold snap, orders for storm windows are pouring in to Hicks's.

• • • •

Well, it's better late than later, so get your order in there, too. Pronto. But don't forget it takes a little time to make these things.

• • • •

The north wind shall blow, and we shall have snow, and you shall need storm windows then — for sure!

J. H. Hicks & Sons

Limited

Contractors and Manufacturers

Telephone 46 and 184

BRIDGETOWN, Nova Scotia

DANCE

EVERY THURSDAY NIGHT

Bay of Fundy House, Culloden

MUSIC BY THE VALLEY RYTHM BOYS

Featuring

Fiddling Red Tibetts on the Fiddle

DANCING: 9:00 — 1:00 ADMISSION: .60c

For the latest in Style, Comfort & Appearance in

Fall and Winter Coats and Dresses

Call at

Mrs. Douglas Syda's

BIRCH STREET PHONE 399 DIGBY

New All-Weather Coats — Lovely Skirts — New Fall Hats

Orders taken for Kilgornoch Coats

Samples on Hand — Order Early.

Also orders taken here for your FUR COAT.

CAPITOL DIGBY

MAT., TUES., THURS., 2:30; SAT., 2:30, EVE. 7:00 & 8:30.

FRI. & SAT., OCT. 15 & 16

WRITTEN IN BLOOD AND FIRE!

Adventure-scarred saga of a gunfighter, whose name struck terror through a thousand miles of wilderness!

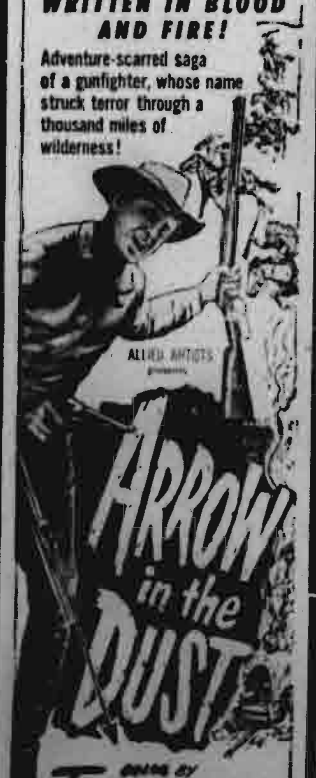

starring STERLING HAYDEN COLEEN GRAY

MON. & TUES., OCT. 18 & 19

Filmed in Ceylon... stampeding elephants... a powerful romantic drama!

ELEPHANT WALK

COLOR BY TECHNICOLOR

starring ELIZABETH TAYLOR DANA ANDREWS PETER FINCH

ALSO

"FLOOR FLUSHER"

WED. & THURS., OCT. 20 & 21

The EXCITING New Kind of Musical!

11 New Songs and those gorgeous Red Garter Girls!

ROSEMARY CLOONEY JACK CARSON GUY MITCHELL

Satisfaction Guaranteed or Your Money Refunded.

MARGOLIANS Dept. Stores Digby, N. S.

HUNTING Equipment

100% PURE WOOL Jac Shirts BRIGHT RED (NO STRIPES) $6.95

BRIGHT RED Doeskin Shirts SPECIAL — $2.29

REVERSIBLE Hunting Caps SPECIAL — $1.49

100% PURE WOOL Humphrey Pants SPECIAL — $6.98

HEAVY Doeskin Shirts REG. $3.95 — $2.98

HUMPHREY CLOTH Cruiser Coats SPECIAL — $9.98

Rubber Footwear AT Wholesale Prices SEE BOTTOM OF PAGE

FALL WEIGHT Underwear (COMBINATIONS) Seconds of $2.98 Line. SPECIAL — $1.49

STANFIELD'S Underwear No. 1400 Fall Weight Combinations. REG. $4.25 — $2.98

October BLANKET Sale!

FALCON PLAID 70 x 84	$4.79 pr.
WHIPPET STRIPED 70 x 90	$4.39 pr.
IBEX STRIPED 70 x 90	$5.69 pr.
KINGCOT GREY 70 x 90	$5.99 pr.
ANDREW STRIPED 70 x 90	$4.99 pr.

INDIAN BLANKETS SPECIAL $2.98

BOYS FALL JACKETS SPECIAL — 3.98

FLANNELETTE LINED JACKETS IN EITHER SATIN OR HEAVY GABARDINE. STRONG ZIPPER.

SIZES: 6 — 16 YEARS.

MEN'S HEAVY Denim Overalls and Jumpers REGULAR $3.95 2.98

STRONGLY STITCHED HEAVY BLUE DENIM OVERALLS AND JUMPERS.

SIZES: 36 — 46.

Ladies DRESSES TO CLEAR — 3.83

VALUES TO $10.00.

TWO HUNDRED DRESSES PRICED TO CLEAR — CREPES, TROPICANAS, ETC. PRICED REGULARLY FROM $5.00 TO $10.00.

SIZES UP TO 24½.

LADIES COATS

ALL NEW — LATEST STYLES

REPEAT OFFER !

Because of numerous phone calls and letters enquiring about extra coupons, and since the only available coupons are in the October 7th issue of the Digby Courier, we are **repeating our Free $5.00 Coupon Offer.** This offer includes any Ladies' Coat you wish to choose from our latest arrivals. Over forty distinctive styles in the latest fall shades. Made from finest fabrics in 100% pure wool, mohair, elysian, etc.

PRICED FROM 26.50

A SMALL CASH DEPOSIT WILL HOLD ANY COAT.

CLIP THIS COUPON AND SAVE $5.00 THIS FREE COUPON WILL BE ACCEPTED AS

$5.00

WHEN PURCHASING ANY LADIES' COAT AT MARGOLIANS.

GOOD UNTIL OCTOBER 30/54.

ONE COUPON PER COAT.

Rubber Footwear at Wholesale Prices

Rubber 'Pullons'

MEN'S PLAIN	$3.95
MEN'S ZIPPER	$4.95
WOMEN'S PLAIN	$3.45
WOMEN'S ZIPPER	$3.98
WOMEN'S GAITER	$3.95

Shoe Rubbers

MEN'S SPAT LINED	$1.98
MEN'S SPAT UNLINED	$1.59
MEN'S STORM	$1.59
BOYS'	$1.19
GIRLS'	$1.19

Lumbermens Rubbers

MEN'S 5 EYELET	$6.00
MEN'S 8 EYELET	$5.95
MEN'S 10 EYELET	$8.95
CHILDREN'S	$2.29
MISSES'	$2.69
YOUTH'S	$2.59
BOYS' 4 EYELET	$3.19
BOYS' 6 EYELET	$4.95

MEN'S SHORTY	$3.95
MEN'S KNEE	$5.45
MEN'S THIGH	$7.95
BOYS' KNEE	$2.98
BOYS' THIGH	$5.95
CHILDREN'S KNEE	$2.19
WOMEN'S KNEE	$2.98
MISSES' KNEE	$2.49
YOUTH'S KNEE	$2.79
YOUTH'S THIGH	$5.45

"Snuglace"

MEN'S 12"	$7.49
MEN'S 15"	$7.98
BOYS' 10"	$5.95

THE DIGBY COURIER

TERMS: $2.50 per year in advance; $3.50 U.S.; Single Copies 6 cents — DIGBY, NOVA SCOTIA, THURSDAY, OCTOBER 21, 1954 — VOLUME LXXXI, No. 7

To Speak Here

Rev. Harvey Denton, pastor of Germaine Street Baptist Church, Saint John, and a native of Little River, Digby County, will be the guest preacher Sunday evening at the Digby Baptist Church as the church celebrates its anniversary.

Ladies' Aid Entertains

Mrs. James Brooks was hostess to Grace United Church Ladies' Aid at the parsonage Thursday when they had as their guests women of the Bay View congregation and of Grace United, Digby.

The President, Mrs. Gordon Arnold, conducted the worship and had as special numbers readings by Mrs. Dickson Sabine and Mrs. Burton Fleet. Mrs. J. M. Wallis sang "A Little Prayer", by M. L. Preston.

A social hour followed when refreshments were served by the hostess.

Road Opening Next Thursday

An invitation has been extended to the public to attend the official opening of the Digby Neck Highway which will be held next Thursday afternoon, October 28th, at Centreville.

It is understood the ceremonies in connection with the official opening of the road will get underway at 4:30 p.m. These will be preceded by a short concert by a band of H.M.C.S. Cornwallis at four o'clock.

Col. the Hon. A. W. MacKenzie, Minister of Highways and Public Works, will cut the ribbon and declare the highway officially open. Prior to this the Hon. Henry D. Hicks, Premier of Nova Scotia, will speak as will Hon. Merrill D. Rawding, former Minister of Highways for Nova Scotia.

Chairman of proceedings will be Victor Cardoza, M.L.A. for Digby Municipality and among distinguished guests expected for the event are T. A. M. Kirk, M.P. for Shelburne-Yarmouth-Clare; Dr. P. E. Belliveau, M.L.A. for Clare, and Dr. R. W. McCullough, Executive Assistant to the Minister of Highways.

Entertains At Farewell Party

Father L. d'Entremont and sisters, the Misses Celeste and Rosetta d'Entremont, were the guests of honor at a bingo party at the home of Mr. Keith Potter on Wednesday afternoon.

At the close of the afternoon gifts were presented to the guests of honor, after which refreshments were served.

The d'Entremont family leave for Comeau Hill this week where Father d'Entremont will be the priest in charge. They will be greatly missed in the community where they have made many friends.

Honored At Farewell Reception

Father L. d'Entremont was tendered a reception at Holy Cross Church Hall, which was especially decorated for the occasion, on Thursday evening, when a large number of parishioners and friends gathered to bid him farewell before he leaves to take up his duties as priest at Comeau Hill.

On behalf of those present, Louis E. Melanson made the presentation speech and presented him with a purse of money. Mrs. Oliver Comeau, on behalf of the Catholic Women's League, also presented him with a gift of money.

Father d'Entremont, in a fitting manner, thanked the people and expressed his confidence that all possible cooperation would be given the new priest in charge.

Gifts were presented to the Misses Celeste and Rosetta d'Entremont, sisters of Father d'Entremont, who have lived with him at the Rectory for over a year, where they have given their time at church work and the household duties, and have made many friends. Miss Celeste, on behalf of herself and her sister, expressed their appreciation for being remembered.

Placed at the head table was a beautifully decorated three-tier cake bearing the inscription "Farewell", a gift of Mrs. James Comeau.

DIGBY AREA HOME AND SCHOOL RE-OPENS

The first meeting of the season for the Digby Area Home and School was held on Wednesday evening with the President, Mrs. J. V. Andrews, North Range, in the chair.

Other officers of the Association who were elected at the closing meeting in the Spring are:— Vice - President Baden Powell, Secretary, Mrs. Smith Harding; Treasurer, Mrs. Eva Wendell. Convenors of committees are: Program, Mrs. Frank Ross, Culloden; Health, Miss Marjorie Tupper; Education, Miss Theresa Girroir; Membership, Mrs. Donald Amero; Ways and Means, Mrs. Allan Thomas; Publicity, Mrs. J. M. Wallis.

Delegates appointed on Wednesday evening to attend the Home and School County Council at the Regional High School yesterday were Baden Powell, Mrs. Wallace Handspiker, Wallace Hodgson, Mrs. J. V. Andrews and Mrs. Thomas Sabine, Digby.

Discussion on the Adult Education classes resulted with tentative opening date set for Wednesday, October 27. During the discussion Baden Powell suggested that interest for men attending the Adult Education Classes might be aroused if classes including instruction on electric pumps, electric motors, lumbering, shingling and gas engines might be made available. The Adult Education committee, F. C. Purdy, Rev. E. C. Churchill and Mrs. J. M. Wallis were asked to look into possibilities of such classes.

Highlight of Wednesday evening's program was the report of the Provincial Home and School Convention which met at Antigonish in the summer and presented by Mrs. Eva Wendell and Mrs. Russell Atkinson, delegates. Extracts from the addresses of the President, Raymond Simpson, and of special speakers were given by Mrs. Atkinson. The convention, which was held in St. Francis Xavier University, was reported by the Digby delegates as being outstanding in Home and School Provincial conventions.

Over sixty registered for the 1954-55 session of the Digby Area Home and School which opened on Wednesday. After the singing of "O Canada", Mrs. Wallace Handspiker got the meeting away on a sound footing by reading the creed and aims of Home and School.

Many of the new teachers, as well as those who have returned to Digby, were present at the meeting on Wednesday night. The new comers were introduced and welcomed by F. C. Purdy, Supervisor of Schools, who also advised the parents present not to be hesitant in bringing any problems or anxieties pertaining to school, to school authorities. He offered to arrange conferences between teachers and parents so that any difficult situations might be readily overcome and light thrown on school problems which were of concern to parents.

A list of the 1954-55 teaching staff in Digby and the grades and subjects taught by each follows:—

Regional High School

F. C. Purdy, Supervisor of Schools.

Mr. M. A. Thurber, Grade XII (A), Sr. Science.

Mrs. I. Dillon, Grade XII (C), Commercial.

Mrs. Eva Wendell, Grade XI (A), Social Science Studies and Guide.

Mr. R. B. Powell, Grade XI (B), Industrial Arts.

Miss Mary Davidson and Miss Anna Dunn, Domestic Science.

Miss Nina Gower, Grade X(A), Senior English.

Mr. J. A. Fox, Grade X(B), Physical Education.

Mr. R. J. Vey, Grade X(C), Senior Mathematics.

Mr. J. A. Deveau, Grade IX(A), Senior French.

Mr. W. H. Hodgson, Grade IX(B), Junior English and Mathematics.

Mr. J. Campbell, Grade IX(C), Latin and Junior French.

Miss Teresa Gerrior, Grade VIII(A), Junior English and Social Studies.

Mr. C. MacInnes, Grade VIII (B), Junior Science.

Mrs. J. Gillmor, Grade VIII (C), Junior Mathematics and Science.

Primary-Elementary School

Miss Beryl Berringer, Head Teacher.

Miss Theresa Robicheau, KP-I.

Mrs. Audrey Hemingway, KP-II.

Miss Loretta Lorgere, KP-III.

Miss Eloise Gower, I(A).

Miss Amy Smith, I(B).

Miss Freda Bishop, II(A).

Miss Neata McNeil, II(B).

Miss Patricia Carty, II(C).

Miss Joyce Atkinson, III(A).

Miss Lillian McRae, III(C).

Mrs. Joyce Stoddard, III & IV.

Miss Bessie Turnbull, IV(A).

Mrs. Kathleen MacNeill, IV(B).

Miss Beryl Berringer, V(A).

Intermediate Area School

Miss M. Woodworth, Head Teacher.

Miss Anna Marshall, V(B).

Miss Lorna Connell, VI(A).

Mrs. E. R. Winchester, VI(B).

Miss Doreen Vickery, VII(A).

Miss M. Woodworth, VII(B).

Mrs. Allison Morse, VII(C).

Miss Helen Kirkconnell, Music Supervisor Digby Public Schools.

View Interior Decorating At Hospital

Over seventy-five toured the Digby General Hospital and Nurses' Home on Wednesday afternoon to view the rooms newly redecorated under the sponsorship of the Ladies' Hospital Aid. The visitors, consisting of Hopital Board members and their wives, the doctors and their wives and members of the Ladies' Hospital Aid, were conducted through the building by Mrs. Hilda Cossaboom of the hospital nursing staff.

In the Nurses' Residence walls of the bedroom were redecorated in pastel shades and corridor floors were redone, both on the first and second floors.

The waiting and dressing rooms reserved in the hospital for patients receiving x-rays had been redecorated, new floor coverings laid and dressing booths recurtained. Walls and floors in the kitchen had been repainted. Wards, both on the first and second floors, were given a new look with their bright new curtains, bedspreads to match, and shining floors. Chairs in the waiting room on the first floor were reupholstered and walls redecorated. The sunporch, which has on occasions been used for patient accommodation, was supplied with new curtains and had newly painted floors. Many private rooms had also undergone a face-lifting and presented an attractive appearance to the visitors. Among these were rooms sponsored by the Kiwanis Club, Smith's Cove and Zelma Rebekah Lodge.

Afternoon tea was served, which provided an opportunity to meet with the nursing staff, when Mrs. Forest Eisner, President of the Ladies' Hospital Aid, and Miss Mary Letteney, Nursing Supervisor, received the guests. Presiding at the tea tables, which were daintily adorned with fall flowers and roses, were Mrs. L. F. Doiron, Mrs. M. S. Leonard, Mrs. A. J. Dillon and Mrs. E. J. Theriault. Assisting in serving were Mrs. L. M. Saunders, Mrs. Basil Porter, Mrs. Ralph Wright, Mrs. D. G. Black, Mrs. Dickson Sabine, Mrs C. D. Snow, Mrs. George Winfield, Mrs. Ralph MacIntyre, Mrs. Joseph Hattie and Mrs. Hugh Vincent.

Many expressions of appreciation for the work accomplished by the Ladies' Aid were heard during the afternoon conversations. Particular mention was made of the untiring efforts of the President, Mrs. Eisner, and of the convener of the supply committee, Mrs. E. D. Lewis, under whose jurisdictions the work of redecorating was carried out.

Spends Weekend Here

HMCS Buckingham, training frigate for the Cornwallis naval base, spent last weekend in port here.

On Saturday afternoon the ship was open to visitors and a great many of the citizens of Digby took the opportunity to inspect the newly refitted ship.

An official visit was also paid to the Buckingham on Saturday by Mayor Guy E. Morehouse and several members of the Town Council. While aboard they were tendered a reception by Commander Roberts and other officers of the Buckingham.

Name Forum Manager

Chester Snell of Bear River was named manager of the Digby Forum at a special meeting of the Digby Recreation Commission last week following receipt of several applications for the position.

Mr. Snell, who is a native of Bear River, has been employed for three years as assistant manager of the Glace Bay Forum, it is understood.

Wharf Lighted

The new lighting system on the wharf and spur pier here was turned on for the first time Monday evening.

Fourteen fixtures of the new luminaire type have been installed and do an excellent job of illuminating the pier which until the new lighting system was installed, was very dark and because of this a potential source of danger to the many fishermen and others who use it.

Contract for installing the new lighting system was carried out by John Young. An automatic two way switching system will turn the lights on in the evening and extinguish them at daylight.

Trinity Womens' Auxiliary will meet on Tuesday evening with Miss Louise Daley.

N. S. WEEKLY EDITORS HEAR GOV'T. SPEAKERS

Two prominent ministers in the Nova Scotia Legislature spoke before members of the Nova Scotia Weekly Newspaper Association, which held its Annual Meeting at the Nova Scotian Hotel, Halifax, on Friday and Saturday of last week.

On Friday the Hon. Wilfred Dauphinee, of the Department of Trade and Industry, was host to the newspaper editors and wives at a luncheon, when he revealed to his audience something of the aims and functions and problems of his department. One of their jobs, he said, was to encourage industry and to generate an optimistic note into the industrial outlook, but he also said that facts had to be adhered to, otherwise a man might establish an industry and be misled. Our tourist literature has been considered by qualified experts, he said, as among the best put out anywhere, and he revealed further plans being undertaken for travel promotion. The Hon. Mr. Dauphinee introduced George E. Herman, recently appointed Chief of the Information Bureau and Earl Clark, Director of Industrial and Tourist Promotion for the province. The minister was thanked by the N.S.W.N.A. president, Robert Mills, Windsor. Frank Burns, Kentville, congratulated Mr. Herman on his appointment and in reference to the minister's address endorsed the decision for expansion of travel promotion. He referred also to the Bar Harbour-Yarmouth Ferry and the Canso Causeway as a big asset to the tourist industry in the near future.

The Hon. R. M. Fielding, Provincial Treasurer, Department of Municipal Affairs, was guest speaker at the Friday evening banquet. He briefly set forth ways in which Municipal affairs might be improved and gave his audience an insight into problems pertaining to municipal affairs. He told the editors that they could do much to stimulate interest in and show the importance of municipal governments through the press and pointed out that they could be of much service by giving the public an account of the proceedings of town and municipal councils and in lending support to the mayor and councillors.

Members of the Newspaper Association were privileged to tour CBC radio station on Friday where Charles Allbon, Springhill, Frank Burns, Kentville and Mrs. J. M. Wallis, Digby, were heard in interviews over Lionel Brown's 6 p.m. program.

The Dartmouth Free Press was admitted to the Association by unanimous vote, and a hearty welcome extended to its editor, Ralph Morton, by the president, Mr. Mills. The Dartmouth Free Press has been in operation since late Spring.

Officers elected for the 1954-55 term were:

President, Frank Burns, Kentville Advertiser.

Vice-President, Fred Beattie, Bridgetown Monitor.

Secretary-Treasurer, Jack Allbon, Springhill Record.

Executive, Waldo Davidson, Wolfville Acadian; Fred MacPherson, Bridgewater Bulletin; Robert Mills, Windsor Hants Journal; Mrs. J. M. Wallis, Digby Courier; George Murray, Pictou Advocate.

Baptist Women's Groups Meet

The Baptist Women's Missionary Societies of Digby County held their Fall District Session on October 7th at the Westport Baptist Church at 2 o'clock with the District President, Mrs. E. Andrews, in the chair.

After the opening service Mrs. Campbell gave a welcome to the delegates and a fitting response was given by Mrs. Olmstead, of Little River.

The devotional was given by the Westport society, under the direction of Mrs. George Sharpe, President, with prayer by Mrs. Wickerson Lent, and a reading on the theme "Time", by Miss Lulu Repoole, with references taken from Ecclesiastes and Malachi, and the service closed with the hymn "Take Time to be Holy".

A group of young ladies from the Westport church now delighted the congregation with a fine rendering of "Crimond" after which minutes were read and approved and the W.M.S. reports gave evidence of the continued interest in the Master's work.

Continuing the theme of the District Sessions, a trio of speakers then presented papers on Christian Education.

Rev. R. R. Winchester, Barton, presented "Christian Education in the Home"; Mrs. Harry Mollins, of Centreville, "Christian Education in the Church", and Mrs. Eric Miner, of Freeport, "Christian Education in the Community".

Each speaker ably presented the ideals of a life built on Christian education and character.

The President, in thanking the speakers, spoke briefly on Christian education as a worldwide issue, and the session closed with a beautiful rendering of "Softly and Tenderly" by the young ladies group, a hymn, and benediction by Rev. C. Olmstead, Little River.

Nurses Hold Conference

A regional conference of the Public Health Nurses of Western Nova Scotia was held here on Monday. Some eleven nurses from Digby, Clare, Yarmouth and Shelburne attended, together with Miss Phyllis Lyttle, R.N., Superintendent of Public Health Nurses for Nova Scotia.

Also attending the gathering, which discussed many phases of public health nursing problems, were Miss Caroline Macdougall, Superintendent of Public Health Nurses, Western Division, and Dr. W. I. Bent, Medical Health Officer from Bridgewater.

During the afternoon the nurses and other officials visited the Digby Psychiatric Clinic where problems of mental health care were discussed.

Those attending the meetings were Mary Marshall, of Little Brook; Mary Kuchinak, Jean Thorber, Mrs. George Carter, of Yarmouth; Joan Palmer, of Shelburne, and Mary Blair, Digby.

Heads Hospital Drive

E. Scott Eaton has been named to head up a county-wide campaign for the Digby General Hospital which is scheduled to get underway on November 1st, it was announced here this week by the Board of Directors of the hospital.

Objective of the drive is $10,000 and it has been made necessary because of heavy expenditures this year which have forced the bank overdraft of the hospital beyond $8,000.

It is understood the campaign will be vigorously carried out and that in most areas a house-to-house drive will be made. Canvassers will seek cash donations and will also try to interest donors in a novel plan of contributory savings to help the hospital. This plan calls for the saving of ten cents a day by each donor over a full month, this saving to be donated to the hospital campaign.

Sponsors of the hospital drive feel confident that if every possible donor in the county fully realizes the plight of the hospital and the necessity for keeping its services available to the public of this area, the campaign will meet with needed success.

Lodges Welcome Official Visitor

A joint meeting of Zelma Rebekah Lodge No. 78, Digby, and Elta Lodge, Bear River, was held in the I.O.O.F. Hall, Digby, on Thursday, October 14th, for the purpose of welcoming Mrs. Charlotte Lavers, Vice-President of the Rebekah Assembly of the Maritime Provinces.

At seven o'clock some eighty members of the Order sat down to a banquet supper, after which the roll of Zelma Rebekah Lodge was called by Secretary Sister Eva Fleet. A special meeting of the Lodge was opened, presided over by Noble Grand Sister Ellen Cleveland, followed by an Obligation Service. Sister Florence McKay, of Smith's Cove, rendered a solo. Sister Lavers was introduced by Sister Ruby Roope, after which she gave a very helpful and inspiring address on the work of the Order, stressing the need for the promotion of the Polio project and Youth Work.

Sister Lavers was presented with gifts from Elta and Zelma Lodges, at which time she thanked all in a very gracious manner.

Sister Phyllis Read, N.G. of Elta Lodge, Bear River, was presented with a Certificate of Perfection, after which she spoke in a few well chosen words.

Guests were present from Fair Isle Lodge, Freeport; Sunrise Lodge, Tiverton; and Sapphire Lodge, Saint John.

Sister Lavers, during her visit in Digby, was an overnight guest of Sister Margaret Wyman and a dinner guest of Sister Ida Sabine, District Deputy President of Zelma Lodge.

H. & S. Meets

The Rossway Home and School Association held their October meeting last Tuesday evening in the school house. Due to the stormy evening only eight were present. The meeting opened by repeating the "Lord's Prayer" in unison.

As the Rossway Association is host and supplying the hot dish at the Digby County Council meeting, which is being held at the Digby Regional High School on October 20th, it was decided to serve potato scallop and baked beans. The five delegates appointed to attend were Mrs. Violet White, Mrs. Darrell Lewis, Mrs. Herbert Nesbitt, Mrs. John Gidney and Mrs. Thurston Banks.

The Home and School is sponsoring a fund to replace the flag pole at the Soldiers' Memorial which blew down during hurricane "Edna". Donations can be left at the post office where there is a container for the purpose.

The date of meeting was changed from the second Thursday of each month to the third Monday.

Mrs. Melbourne Prime was appointed to look after the films each month, replacing Mrs. Waters Comeau.

Mrs. John McBride, who had the program "Aims and Creed" was unable to attend so it was carried out by Mrs. Melbourne Prime.

Mrs. Thurston Banks had a very enjoyable social program. A turkey quiz pertaining to Thanksgiving, and a fortune telling game, it being Hallowe'en the last of the month, caused many laughs and much fun at the close of the evening.

Hollyhock Survives Storm

Despite windstorm, hurricane, and unseasonable weather, a hollyhock 13½ feet high, still has 28 beautiful blooms in the garden of Mr. and Mrs. John Rawding, Deep Brook.

Vocation Evening Classes Organized

Vocational Evening Classes were organized for the winter months at the Regional High School on Monday evening, October 12th.

Twenty-two registered in the Sewing Class which is under the direction of Mrs. J. M. Saulnier. The Bookkeeping course, with Mrs. J. Gillmor as instructress, and Shorthand and Typing class, under Miss Geraldine Syda, have a registration of 8 and 18 respectively.

According to Baden Powell, Local Administrator of Vocational Classes, the Sewing and Shorthand and Typing classes are filled to capacity. More registrations can still be accommodated in the Bookkeeping class, Mr. Powell said.

Observe Layman's Sunday

Layman's Sunday was observed at Grace United Church on Sunday morning. Taking part in the service were Vincent Snow, who led the reading of Psalm 104 and Norman Wright who read the Scripture parable of the talents.

Rev. James Brooks, pastor of the church, preached an appropriate sermon for the occasion. He said a layman is measured by how much of life and time he gives to God and to measure the strength of any congregation you must measure the strength of its laymen and laywomen.

The church choir rendered the anthem "The Heart of God", with Vincent Snow and Mrs. J. M. Wallis taking the solo parts.

Layman's Sunday in 1942 was observed by 30 churches. In 1950 there were 15,000 churches participating and in 1953 the number had reached the 50,000 mark.

Layman's Sunday will be observed in Trinity Church here on Sunday, October 24th.

Woman Gets Deer

Monday was ladies' day in Deep Brook. Yes, Mrs. Jack Vroom (Pauline Dilmars) shot a doe with the first aim of a rifle that she had handled only once.

Mr. and Mrs. Vroom went into a wooded area near their home in late afternoon. They had separated a mere few minutes before the doe was sighted, and bang, the wife was high scorer.

In addition to home duties, Mrs. Vroom is secretary to the Padres at HMCS Cornwallis. Mr. and Mrs. Vroom were married May 22nd of this year.

Hunting Hazardous

One local hunter, who has established some sort of a record for his prowess as a duck hunter, found that season that bird hunting has some unexpected hazards.

According to reliable reports, given gleefully without any thought of malace whatever, this intrepid hunter saw partridge, fired at same, then visited dentist for rebuilding of front tooth lost when his shotgun recoiled.

Find Violet In Full Bloom

A young pupil of the Clementsvale school, June Peck, Greenland, reports that she found a blue violet plant in full bloom near her home on October 14th.

The little girl took the plant to school where it was much admired by the teacher and the other pupils.

Honour Departing Priests

A farewell party, in honour of Rev. Father McCarthy, O.M.I., Pastor of St. Patrick's Parish, and Rev. Father Murphy, O.M.I., Parish Priest, was held Sunday evening in St. Patrick's Parish Hall. Both Father McCarthy and Father Murphy leave this week to take up new duties elsewhere. They will be succeeded at St. Patrick's Parish by Rev. Father Luke Gaudet.

Mr. Elie Comeau, President-elect of the Holy Name Society, presided at the gathering which was largely attended. He presented, on behalf of the parish, illuminated addresses to both of the priests.

In making the addresses Mr. Comeau commended the Oblate Fathers for the excellent work they had done in the parish during their stay here. He expressed the regrets of the parishioners on the departure of Father McCarthy and Father Murphy and stated all the parish joined in wishing them every success and happiness and God's Blessing wherever their new duties took them.

Joseph D. Hattie presented, on behalf of the Women's Catholic Club and the Holy Name Society, farewell gifts to the two priests.

Deputy Mayor Victor Cardoza, M.L.A., expressed on behalf of the Town of Digby regrets at the departure from Digby of Father McCarthy and Father Murphy. He stated that, during their stay here, they had worked actively, not only in the duties of their own church, but also had cooperated in many community endeavours. He expressed the hope of the town they would enjoy success and happiness in their new spheres of activity.

In replying, Father McCarthy thanked everyone for their good wishes and for the presentation which had been made. He commended the people of St. Patrick's Parish for the cooperation they had given the Oblate Fathers during the time they had been in charge of the parish here and urged them to give the same full measure of support and cooperation to the new Pastor.

At the close of the formal ceremonies a lunch was served by the ladies of the Women's Catholic Club.

St. Mary's Chapter Entertains

A social evening with all present participating in fun and fellowship was held on Thursday evening when officers and members of St. Mary's Chapter, O.E.S., No. 35, had as their guests Queen's Chapter, Liverpool, Arbutus, Milton, and Mayflower Chapter, Aylesford. Members from Kwebec, Bedford, Fairfield, Windsor and Exeter Chapter, Exeter, Ont., were also among the guests. Grand officers present for the occasion were Immediate Past Grand Patron of O.E.S. of Nova Scotia, Maxwell Wharton, of Liverpool; Grand Secretary, Mary Walker, Aylesford, and Grand Esther, Jean Dorman, Liverpool, formerly of Digby.

At the close of Lodge deliberations a five cent sale was held when forty-six dollars was realized. This sum completed the amount necessary to finance the project of St. Mary's Chapter for the year. The project was the redecorating of the lodge room in the King Solomon Masonic building.

THE DIGBY COURIER

PUBLISHED EVERY THURSDAY

An independent newspaper devoted to the interests of the Town of Digby and surrounding country.

SUBSCRIPTION RATES: Per year, $2.50; United States and Foreign, $3.50.

J. J. WALLIS, Managing Editor

EDITH M. WALLIS, Assistant Manager.

The Courier may be obtained at the following newsstands: The Rexall Drug Store; F. J. May's; Hattie's; the Scotia Restaurant; the South End Grocery; Brad's Store; Roy's Snack Bar; the Pines Hotel; L. V. Harris, Bear River; Hutchins' Pharmacy, Annapolis Royal; Collins' Store, Little River; Curtis Prime, Freeport; Weymouth Snack Bar, Weymouth; Harry McKinley's and Wagner's Lunch, Yarmouth; Post Office, Centreville; Charles M. Outhouse, Tiverton; Owen Irving, Sandy Cove; A. E. Balcom, Westport; Old South Newsstand, Boston, Mass.

Authorized as second-class matter by the Post Office Department, Ottawa

About This and That

Worthy Of Active Support

Last Wednesday evening marked the opening of the fall meetings of the Digby Area Home & School Association. The occasion was marked by a good attendance and a good deal of enthusiasm for the proposed winter's program was shown.

This organization, serving as it does the area served by the Digby schools, is worthwhile and is worthy of the active participation and support of the people of this district.

Through the Digby Area Home & School Association the people served by the local schools are given an opportunity to meet and discuss among themselves and with the teachers of the schools the problems which affect them as parents, as taxpayers and as people interested in the welfare of the area both educationally, socially and in all other ways.

One of the most significant points about the organization is that it serves as a meeting place, not for the people of one district or section, but for the people of ALL the districts served by the Digby Regional and Elementary Schools.

The important thing about this is that, through the work of this organization and the contacts that are developed, good relations are fostered that will bring and are bringing town and countryside together in closer cooperation and harmony.

We commend to all the people of the area active participation in the Digby Area Home & School Association and urge most strongly that every effort be made to enlarge and improve the work of this body that the feeling of rapport between town and country that is being developed through it might be more thoroughly cemented.

$10,000 Is Needed

On November 1st the Digby General Hospital will launch a campaign throughout Digby Municipality in an effort to raise a minimum sum of $10,000 to place the hospital in a sound financial position.

The current campaign for funds has been made acutely necessary because of the fact that several heavy and necessary expenditures have had to be made by the hospital Board of Directors over the past several months. These have had the result that the hospital is now in the unhappy position of having a bank overdraft of approximately $8,000.

The expenditures referred to are the purchasing of a new and completely modern X-ray unit, valued at $9,000, which was secured at a net cost to the hospital of $5,400, and necessary summer repairs to the hospital building which amounted to over $3,000.

These large capital expenditures, together with mounting operational costs, have placed the hospital in a position where a drive for funds has been made absolutely necessary if the hospital is to continue to provide the type of service to the people of this area that it has been supplying.

In commending this appeal by the Digby General Hospital we would point out to our readers several facts about the hospital that should be kept strongly in mind. First of all, the Digby General Hospital is OUR hospital. It is there, ready to serve us whenever it is needed, in any emergency, we can count on the services of the hospital and its staff. In a great number of cases these services and the fact they were here when needed has meant the difference between life and death and there are people in this Municipality who can truthfully and thankfully say that they owe their lives to the fact the hospital with all its services was at hand when they needed it most.

Secondly, there are factors about the operation of our hospital which we do not seem to be receiving the attention which they should. We refer to the provable fact that the Digby General Hospital, which served more patients during 1953 than any other hospital of comparable size in the province, operated at a lower cost than any other hospital in its class. We also refer to the fact that the Digby General Hospital has one of the smallest nursing and maintenance staffs of any hospital of its size and yet ranked with the largest local hospital in the province in the number of patients served.

The above facts, together with the fact that, despite continuing and increasing financial burdens due to the steadily spiraling costs of operation which have affected this hospital along with all other similar institutions, the Digby General Hospital has steadily improved and expanded its services to the people of this municipality over the years should be convincing evidence that the management of this institution are fully conscious of their responsibilities and are doing all in their power to give to the people a service which is adequate and of both real and great benefit to the area.

Some people say that if the hospital collected all its bills public campaigns for funds would be unnecessary. Only ignorance could prompt an attitude such as that. Even if the hospital collected 100% of its accounts it could not fully pay its way. Costs of all the services which the hospital renders to its patients, particularly those who are indigents and whose accounts must be paid through town and municipal sources, are not collectible and the difference between operating costs and income must be met through grants and public subscription. It must be remembered the Digby General Hospital is a public hospital — not a private business concern whose management can dictate its operating policy without regard to public welfare.

In summing up we would say that there is a super-abundance of evidence that the Digby General Hospital is a necessary and worthwhile institution — that the continuation of its present services and their expansion to meet constantly improving medical knowledge is a vital necessity if the health and welfare of the people of this area are to be properly protected and that the management and directors of the hospital are doing everything in their power to place and keep the operation of the hospital on a sound business basis. These things being unquestionably true then it follows that it is the duty of every citizen of this area — even if only for the fact it is in their own interests — to support the current financial drive of the Digby General Hospital to their fullest ability. Remember — today the hospital needs you — tomorrow you may need it!

WANTED

Able girl or woman for domestic work. Must be fond of children. Good Montreal home. All conveniences. — Phone Annapolis Royal 287 for interview.

ROSSWAY

(W. R. Comeau)

Mr. and Mrs. Frank Thibault left last week for Montreal where they expect to spend the winter with their daughter, Mrs. Henry White, and Mr. White.

Mr. and Mrs. Nelson Hudgins, of Middleton, spent the weekend with Mrs. Hudgins' parents, Mr. and Mrs. Charles Theriault. On Sunday afternoon they all motored down Digby Neck and called on Mr. and Mrs. Allison Merritt, at Mink Cove.

Mr. and Mrs. Douglas Andrews spent Sunday with Mr. Andrews' parents, Mr. and Mrs. A. W. Andrews, at North Range.

Mr. Byron Prime attended as a delegate the United Baptist District Meetings held at Westport last week.

Mr. and Mrs. Willie Hersey and family spent Sunday with Mr. Hersey's parents, Mr. and Mrs. Arthur Hersey, Culloden.

Mr. and Mrs. Waters Comeau motored with Mr. and Mrs. Donald Dexter, of Digby, to Wolfville on Sunday, where they were guests of Dr. and Mrs. W. H. Robbins. Enroute they called on relatives in Berwick.

Mrs. Robert Foster, of Dartmouth, spent the weekend with her parents, Mr. and Mrs. Loren Banks.

Thursday visitors at the home of Mr. and Mrs. Charles Theriault were Mrs. Allison Merritt and daughter, Sharon, and Mrs. George Merritt, all of Mink Cove.

Mrs. Mary Budd, of Digby, was a guest last Thursday at the home of Mr. and Mrs. Douglas Andrews.

Carl Lewis left last Monday for Halifax where he has joined the Canadian Army in the tank corps.

Miss Emily White and Miss Carolyn Prime spent the holiday weekend with relatives in Freeport.

Mrs. Donald Dexter, of Digby, spent last week with her mother, Mrs. Waters Comeau.

Observe 25th Anniversary

Mr. and Mrs. G. D. Journeay, of Saint John, N. B., were "at home" to their relatives and friends on October 7th, the occasion being thier 25th wedding anniversary.

At the tea hour the table was covered with a lace cloth and centred with a silver bowl of mixed fall flowers and flanked with white tapers in silver holders.

Gifts of silver were received from relatives and many cards and telegrams of congratulations from friends.

SANDY COVE

Miss Nora Thompson, of Lake Midway, was a weekend guest at the home of Miss Gertrude Warne.

Mrs. Paul Winchester and daughter, Scottie, have been enjoying a week's holiday as guest of her parents, Mr. and Mrs. Scott Sypher. On Sunday Mr. Winchester and four children visited at the same home and was accompanied back to Yarmouth by his wife and daughter.

Mr. and Mrs. Perry Mossman and daughter, Heather, and Paul Morehouse, Halifax, were holiday guests of their parents, Mr. and Mrs. Hugh Morehouse.

Misses Rita and Amy Jeffrey were weekend guests of their mother, Mrs. Margaret Jeffrey. Charles Richardson, of Brooklyn, was also a guest at the same home.

Mr. and Mrs. Emdon Morehouse are spending the next two weeks visiting with their son, P. O. Robert Morehouse and Mrs. Morehouse, at Halifax.

The Ladies' Aid of Zion United Church and the Baptist Auriliary have started their regular weekly meetings for the winter months. Mrs. Frank Saunders was hostess for the United Aid while Mrs. Norval Morehouse entertained the ladies of the Baptist Auxiliary.

Whatever You Do Don't Forget Canada Savings Bonds 9th Series

Yes, it's Canada Savings Bond time again. Have you placed YOUR order yet?

If not you are missing the best investment opportunity of the day — one that EVERY Canadian should share.

Issued in denominations of $50, $100, $500, $1,000 and upward, they pay interest at 3¼% for twelve years. And they may be bought for cash, on the instalment plan, or on the payroll savings plan.

Moreover, they may be cashed AT FULL FACE VALUE with accrued interest at any time. We invite your subscription by mail or in person.

Stanbury & Company Limited

INVESTMENT SECURITIES

HEAD OFFICE: HALIFAX

SAINT JOHN • DARTMOUTH • MONCTON

7:31

Anniversary Services

DIGBY BAPTIST CHURCH

SUNDAY, OCT. 24

SERVICES: 11 A. M. & 7 P. M.

GUEST PREACHER AT EVENING SERVICE —

REV. H. L. DENTON

Germaine St. Baptist Church, Saint John, N. B.

Special music by JUNIOR AND SENIOR CHOIRS.

ALL WELCOME

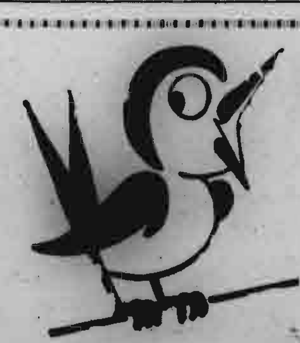

Early Bird Special

MONDAY — TUESDAY — WEDNESDAY

FINGER WAVE & SHAMPOO ONLY $1.00

RINSES — HAIRCUT — OIL SHAMPOO

RAVE COLOUR SHAMPOO EXTRA

Open for your convenience Tuesday, Thursday and Saturday night by appointment.

FIDELE'S BEAUTY SHOPPE

Belliveau's Cove Phone 497 Res. 481 — Digby 281 — Meteghan 6-3

Digby General Hospital

NOVEMBER DRIVE -- OBJECTIVE $10,000.00

"Support your Hospital - today it needs your help - tomorrow you may need it"

Why We Appeal

1. The present bank overdraft of the Digby General Hospital is in the vicinity of $8,000.00.
2. The imperative need for the installation of the new X-Ray equipment costing $9,000.00 increased the bank overdraft by $5,400.00.
3. Necessary summer repairs were in excess of $3,000.00.
4. Salaries and wages have practically doubled in the past five years, although our nursing staff is still paid on a lower scale than other hospitals in our class.
5. Operation and maintenance costs have spiraled in recent years. Necessary drugs and surgical supplies have increased many times in cost.
6. Even if the hospital could collect 100% of its accounts this would not enable the hospital to pay its way. We collect approximately 65% of all accounts — the remainder must go for service to indigent patients and is for the most part uncollectible.
7. The Hospital Board must depend upon grants from the Province, civic governments and private benevolence for the difference between revenue and expenditures.
8. Our objective is $10,000 and unless this money is raised the Hospital will be forced to drastically curtail its services to the Digby Area.

How You May Help

Our fund raising compaign is two-fold in nature based upon:

1. An immediate appeal for donations; and
2. A daily donation over a limited period.

Therefore, you may help your Hospital during this campaign by:

1. Making an immediate contribution in cash or cheque to our canvassers when they call at your door;
2. You may also help by accepting our donation boxes and systematically contributing a dime a day for 30 days.

Our Canvassers will call upon you shortly — Give Generously — that your Hospital may be there to serve you when you need it.

THE BEAR RIVER COURIER

Edited by The Women's Institute of Bear River "FOR HOME AND COUNTRY"

Gordon Rice left on Friday for a few days visit in the United States. On his return he will be accompanied by his mother who has been visiting friends and relatives for several weeks.

Mrs. Arthur Wellwood and twin sons, Paul and David, Hantsport, were guests of Mr. and Mrs. Lawrence Henshaw the past week. On Wednesday evening Mrs. Wellwood was the guest speaker at the Baptist Church and showed slides of her work in Northern Canada where she and her husband are missionaries to the Northern Canadian Evangelical Mission at Lalothe, Sask.

Mrs. Chester Kaulback entertained the Philathea Class on Thursday when Mrs. Arthur Wellwood was the guest speaker.

Murray Rice returned home on Friday after a five and one half months at sea where he visited Ireland, France, England and the Azores.

Miss Yvonne Woodgate spent Thanksgiving in Halifax.

L.A.C. Orrin Lantz has returned to RCAF station, Clinton, Ont.

Donald Brown, who has been the guest of his parents, Mr. and Mrs. John Brown for several weeks, returned to the United States recently.

Miss Judy Buckler, Miss Mae Morine and Gerald Morine, who are attending Bethany Bible College in Yarmouth, spent the Thanksgiving holiday at their homes.

Wayland Reid, who is attending Acadia College, Wolfville, spent the holiday with his parents, Mr. and Mrs. Bruce Reid.

Mrs. Ronald Geary spent the past week in Halifax.

The members of Elta Rebekah Lodge were guests at a meeting of Zelma Rebekah Lodge, Digby, on Thursday evening. The special guest of the evening was Sister Charlotte Lavers, Parrsboro, Vice-President of the Rebekah Assembly.

Mr. and Mrs. Otis Rice, Florida, who were guests of Mr. and Mrs. Clarence Morgan, received word on Friday of the sudden death of their son, Donald, of Naples, Fla. Mr. and Mrs. Harris left the same day to return to their home.

Mr. Burnie Armstrong, who is taking post graduate work in Theology at Acadia University, was the Thanksgiving holiday guest of Mr. and Mrs. Bruce Read.

Mr. Walter Wright and Murray Smith left on Wednesday for a hunting trip at Ecum Secum, N. S.

Donnie Harris, son of Mr. and Mrs. Clayton Harris, and Floyd Smith, son of Mr. and Mrs. Harvey Smith, who are attending Acadia, spent Thanksgiving with their parents.

Mr. and Mrs. Scott Morine and family, Grand Bay, N. B., are visiting Mr. and Mrs. W. Morine.

The teaching staff of Oakdene School attended the Annapolis area Teachers' Institute on Friday afternoon.

Mr. and Mrs. Otis Harris, Naples, Florida, are guests of Mr. and Mrs. Clarence Morgan.

Mr. and Mrs. Carl Kennedy and Mr. Wm. Foster, Halifax, were Thanksgiving guests of Mrs. M. Balcom and Mr. T. Kennedy.

Miss Shirley Wamboldt spent the past weekend in Halifax visiting friends.

Mr. and Mrs. Arden Pierce and three sons, of Halifax, spent Thanksgiving with friends.

Messrs. V. L. Harris, Murray Rice, Halifax, and Francis Henshaw spent the weekend at the Harris cabin at Lake Jolly.

Mrs. H. A. Woodgate left on Tuesday for Halifax where she will attend the Womens' Institute Convention as a delegate.

Mrs. Lawrence Henshaw entertained the Ladies' Circle of the Baptist Church on Tuesday evening.

LAC Clifton McCormick, of Comox, B. C., is spending a three weeks leave with his parents, Mr. and Mrs. Vernon McCormick.

Mr. and Mrs. Arthur Prescott and son, Peter, of New London, N. H., are guests at the home of Mr. and Mrs. Allister Milner.

The first fall meeting of the Tuesday afternoon Bridge Club was held this week with Mrs. J. H. Cunningham and Mrs. A. G. MacIntyre as hostesses.

Mr. and Mrs. Glidden Campbell, of Weymouth, were Sunday guests of Miss Mildred Roechling and Miss. E. A. Murray.

Mr. and Mrs. Allan Harris returned from a trip to Cape Breton on Tuesday and are now at their camp at Lake LeMerchant.

Mr. and Mrs. W. P. Brinton returned last week from a visit with their son, Harold, in the U. S. A.

On Sunday Miss Bessie Anderson, of Lunenburg, was in town calling on friends.

Mr. and Mrs. Thomas Newell, who have been guests of Mr. and Mrs. Bruce Reed, left for their home in Minden, Ont., on Wednesday.

A number of Bear River residents motored to the Sea Shell on Wednesday of last week to enjoy the chowder supper given by the proprietors for the benefit of the Anglican Church in Clementsport.

Mrs. L. V. Harris entertained on Thursday afternoon at three tables of bridge, honors going to Mrs. Thomas Hood and Miss E. A. Murray.

Mrs. Wallace and John Dickie M.P., were weekend guests of Miss Roechling and Miss Murray.

Mr. and Mrs. Fraser of Halifax, were guests of Mr. and Mrs. B. R. McCarthy over the past weekend.

Miss Regina Nicholl, R.N., of Salem, Mass., is visiting her cousin, Mr. Gordon Benson. Other visitors at the same home are Mr. Benson's daughter, Mrs. Joan Porter, and little Michael, of Centre Burlington.

PHILATHEA CLASS MEETS

The monthly meeting of the Philathea Class met on Thursday evening at the Guest House. Meeting opened with the president in the chair. Welcome was extended to the W.M.S., friends and to Mrs. A. Wellwood, who were guests.

A short devotional and business period followed. Mrs. A. Wellwood, missionary from Northern Saskatchewan, gave a very interesting talk on her work among the Indians. This was followed by a Thanksgiving and Halloween program.

Refreshments were served by the committee in charge and the meeting closed in the usual manner.

Bear River Extends School Facilities

At a special ratepayers meeting held at Bear River on Sept. 28th, it was decided to borrow the sum of $6,000.00 to build two class rooms in the basement and provide a fireproof furnace room. Completion of the additional rooms will increase the number of rooms to eight and make it possible to accommodate another fifty to sixty pupils. Any room which is still available after pupils from Bear River are taken care of will be allocated to pupils from sections outside Bear River who have no other means of attending school. Those from East Victory are already attending and it is expected West Waldec will be taken in when the rooms are all completed.

Work has already begun under the supervision of Mr. William Vidito with a crew of local carpenters and it is expected the job will be finished in three or four weeks unless unforeseen delays occur. It is felt this is a step in the right direction and should add to the prestige of Oakdene and help in a small measure to relieve the existing crowded condition of our school.

W. M. S. MEETS

The Womens' Missionary Society of the United Baptist Church met at the home of Mrs. Walter Dukeshire on Thursday evening, October 7.

The devotional period was prepared by Mrs. Walter Brown and conducted by the president due to the absence of Mrs. Brown.

Following the business period an interesting missionary news bulletin was given by Mrs. Ross McCormick.

A Thanksgiving program was arranged by Mrs. Carl Parker, including readings, poems, a Bible quiz, and a vocal trio, "Cleanse Me," by the Mrs. Harold, Earl and Elmer Porter.

The meeting closed with prayer by the president.

OBITUARY

Mrs. Laura Dunn

The death occurred Thursday of Mrs. Laura Dunn, Bear River, at the home of her daughter, Mrs. Lawrence Wilson, Annapolis Royal. She was 74.

Mrs. Dunn was the widow of Augusta Dunn, late of Bear River. She was the daughter of the late Henry and Hannah Ivers, of Bear River.

Surviving are two sons, Paul of New Hampshire, and Harry of Waterville, N. S.; five daughters, Dolly (Mrs. Harold Silver), Vermont; Muriel (Mrs. John McNair), Massachusetts; Ida (Mrs. Fred Davidson), Dartmouth; Eileen (Mrs. Wilfred Bennet), Antigonish, and Greta (Mrs. Lawrence Wilson), Annapolis Royal; one sister, Margaret (Mrs. Raymond Sheldon), Maine; one brother, Ralph Ivers, Springfield, Mass.; 14 grandchildren and seven great-grandchildren.

Funeral services took place Sunday from the Bear River United Church, the pastor, Rev. R. A. Humby, officiating. Interment was in Mount Hope cemetery.

Patronize Home Industries.

TIVERTON

Mr. Augustine Melanson was a guest at the home of Mr. and Mrs. Eldred Outhouse on Sunday, Oct. 10.

Kingsley Leeman, R.C.A.F., Greenwood, spent last weekend at his home here.

Mr. and Mrs. Burwell Outhouse have returned from their visit at Springfield, Mass.

Mr. and Mrs. William Delaney and daughter, Helen, Port Maitland, were guests of the former's sister, Mrs. Edward Blackford on Friday last.

Mr. and Mrs. Boyd Ellis, Digby, were guests for a few days last week at the home of Mr. and Mrs. Lawrence Outhouse.

Mr. and Mrs. Robert Ruggles and son, Clare, are visiting their aunt, Mrs. Robert Butler, Lancaster, N. B.

Mrs. Joseph Langley, of Bear River, spent a few days last week with her sister, Miss Stella Outhouse.

Mr. and Mrs. John MacDonald, Brighton, were guests of Mr. and Mrs. Charles Howard on Friday.

Mr. and Mrs. Woodrow Outhouse have returned from their visit at Marblehead, Mass.

Mrs. Odessa McGrath, of Freeport, visited her sister, Mrs. Clarence Outhouse, last week.

Mrs. Roy Leeman, of Freeport, spent a few days recently with her father, Mr. Irving Ruggles.

Mrs. Murray Outhouse and two children spent last weekend with relatives at Freeport.

Mrs. Bernard Robbins visited relatives at Bridgetown last week.

Miss Nancy Outhouse and Miss June Robbins enjoyed a weekend visit with friends in Ashmore.

Mr. W. H. Moran, who was employed at Saint John during the summer months, spent the weekend with his daughter, Mrs. D. G. Outhouse enroute to his home in Freeport. He was accompanied by Mrs. Moran who spent some time in the city.

Mrs. Clifton Outhouse is visiting her sister, Mrs. Howard Butler and family at Moncton.

Mrs. Zella Thurber, Freeport, spent a few days this week with her father, Mr. Irving Ruggles.

Those who attended the Zone Rally of the Canadian Legion at Digby last week were Eugene Outhouse, Clifton L. Outhouse, Chester M. Outhouse, Herbert Cossaboom, Manford Pyne, Murray Outhouse.

Mr. Hartley Powell and family, Weymouth, spent Sunday at the home of his parents, Mr. and Mrs. Arthur Powell.

A large number of H. & S. members attended the meetings of the H. & S. at Freeport last week.

Mr. Thurston Ossinger and family spent the weekend with friends at Yarmouth.

Mr. and Mrs. William Delaney, Port Maitland, and Mrs. Stewart Small, of Central Grove, spent Thanksgiving Day with their sister, Mrs. Edward Blackford.

Malcolm Parker left on Saturday for a week's deer hunting.

Attention Farmers

The regular meeting of the Digby District Federation of Agriculture will be held in Maple Leaf Agricultural Hall, Conway, on Monday, October 25, 1954, at 8:00 P. M.

John D. Roope,
Secretary.

WALDECK EAST

(Mrs. Aubrey Darling)

Mr. and Mrs. Woffard Ewing and Mr. Perley Veinot were the guests of Mr. and Mrs. James Robbins on September 26th.

Mrs. James Johnstone visited with Mr. and Mrs. Rawl at Clementsport recently.

Mr. and Mrs. Ernest Dukeshire and son, Grant, of Halifax, spent the weekend with the former's parents, Mr. and Mrs. Israel Dukeshire. Mr. and Mrs. Percy Ruggles, of Bear River, were guests at the same home on Sunday.

Mr. and Mrs. Guy Haight spent Thursday of last week at the Lunenburg County Exhibition at Bridgewater.

Miss Isabel Isles, Bear River East was an overnight guest of Miss Jean Johnstone recently.

Mrs. Hardy Rice, Miss Grace Gallagher and Mr. Eugene Rice, of Lequille, spent Tuesday evening with Mr. and Mrs. Joseph Johnstone and family.

Miss Avis Jones, of Halifax, spent the weekend with her parents, Mr. and Mrs. Clifford Jones.

Miss Ruth Trenholm, of the teaching staff of the Morfee School, Greenwood, and LAC William I. Ring, of the RCAF, Greenwood, were weekend guests of the latter's mother, Mrs. Guy Haight, and Mr. Haight. Miss Marguerite Fancy, of Clementsport, also visited at the same home on Sunday.

The local Red Cross group met with Mrs. James Johnstone on Tuesday evening, September 28.

Mr. and Mrs. James Robbins spent Sunday, September 19th, in Middleton.

Mrs. Amelia York was a recent visitor of Mr. James Johnstone.

Mr. and Mrs. Joseph Johnstone and family spent Sunday with Mrs. Johnstone's parents, Mr. and Mrs. Hardy Rice, Lequille.

DEEP BROOK

Rev. and Mrs. Frank Smith left on Thursday for Charlottetown, P. E. I. where Mr. Smith has accepted a church for the remainder of the year.

Mr. Borden Fountain left last week for Londonderry where he will spend some time.

The Neighbourly Club met at the home of Mr. and Mrs. Frank King on Thursday evening when the members were graciously entertained.

Mr. and Mrs. Harold Sproule, of Kentville, spent the Thanksgiving weekend with Mr. Sproule's parents, Mr. and Mrs. Sheldon Sproule.

Rev. and Mrs. F. Miller attended the District Meetings at Westport last Thursday.

The annual Thanksgiving service was held Sunday afternoon at the United Baptist Chruch which was beautifully decorated with fall flowers, fruit and vegetables.

Stanley Bacon is employed at the Bank of Nova Scotia in Annapolis Royal.

Notice

On Thursday, October 21st, at 8 o'clock in Oakdene Hall, Bear River, the Bear River Home and School will hold a Hallowe'en Community Party. Admission .50c. Hallowe'en refreshments will be served. Everybody welcome.

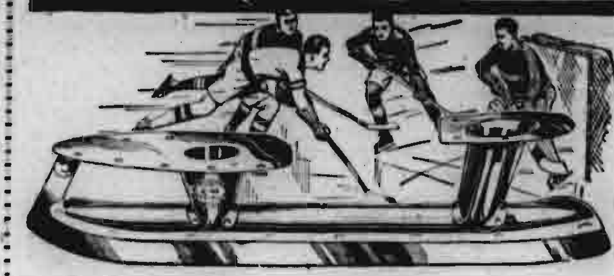

C.C.M. Matched Skating Outfits

For Hockey, Speed, Pleasure or Figure Skating are always the choice of those who want the best. Nothing but the best of material goes into the Boots and Skates of the C. C. M. Matched Sets. Every outfit is perfectly balanced to give the greatest ease and pleasure in skating in order that you may enjoy every minute on the Ice.
Buy early and get the size you need.

SPECIAL GRINDING SERVICE

Skates Hollow Ground and honed. A careful hollow grind will hold its edge longer and grip better.

FRITZ DAKIN
THE BEST IN HARDWARE
Tel. 293, Digby, N. S.
1878- SERVICE FIRST -1954

Throughout The Week From Ad to Ad

MEATS			
Hamburg	2 lbs. .87	Sugar	10 lbs. .79
ROAST PORK Shoulder	lb. .49	Canned Milk	6 for .85
Pork Steak, shoulder,	lb. .49	ROSE BRAND Margarene	2 for .63
Picnic Hams	lb. .49	LARSEN'S Pure Lard	3 lbs. .65
Rib Stew Beef	lb. .27	Boneless Cod Ends	lb. .19
Rib Corned Beef	lb. .27	Javex	32 oz. .29
Weiners	2 lbs. .79	PRIOR'S Raspberry Jam	24 oz. .43
BLADE & CHUCK Roast Beef	lb. .39	SWIFT'S Can Sausage	.33
Round Steak	lb. .55	Jello	3 for .29
Pork Chops	lb. .63	SNOWFLAKE Shortening	2 lbs. .53
Bologna	lb. .29	CASHMERE Toilet Tissue	3 for .32
Fat Salk Pork	lb. .33	GERBER'S Baby Foods	3 for .27
		Shredded Wheat	2 for .33
FRUITS		CAMPBELL'S Vegetable Soup	2 for .27
Lettuce (large)	each .17	DEVON, 20 OZ. Canned Peas	2 for .43
Celery (large)	.22	Rinso (large)	.36
Oranges, 288s	doz. .43	MOIR'S PARTY TIME Chocolates	1 lb. box .95
Coconuts (large)	.19	CHRISTIE'S Mixed Cookies	1 lb. .33
Cranberries	1 lb. box .29	Old Dutch Cleanser	2 for .29
		CHASE & SANBORN Coffee	1 lb. tins 1.35

Many Other Specials In Our Floor Display
Full Line Christmas Candy, Fruits & Peels.

PYNE'S MARKET
CASH AND CARRY

Saving money... and writing cheques

A bank offers you two types of deposit account, Savings and Current.

If your main purpose is to save, to accumulate funds, it's good to have a Savings account.

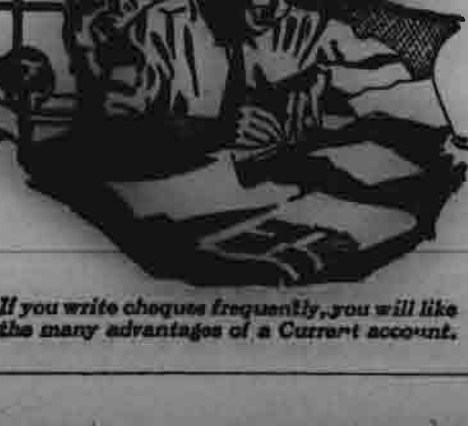

If you write cheques frequently, you will like the many advantages of a Current account.

The money you leave in a Savings account earns interest, and your bank book gives you an up-to-date, continuing record of your financial progress. If your funds are active, with frequent deposits and withdrawals, a Current account provides a special service; a monthly statement, together with your cancelled cheques—useful as receipts and a ready reference for budgeting, bookkeeping and other purposes.

THE BANKS SERVING YOUR COMMUNITY

Local and Personal

Miss Nina Gower spent the weekend at her home in Wolfville.

The Karry On Club will meet with Mrs. Guy Morehouse tonight.

Mr. and Mrs. W. B. Corning left last week to spend the winter in St. Petersburg, Florida.

Mrs. E. Bigloe, Vancouver, B. C., has arrived to spend the winter with Mrs. W. H. Farnham.

Mrs. Martin Melanson, who spent some time in Halifax, has returned to her home in Gilbert's Cove.

Mrs. George Turnbull and granddaughter, Donna Holdsworth, spent the weekend in Halifax.

Mrs. Hyman G. Webber and Mrs. Sam Webber Jr. are visiting friends and relatives in Boston and vicinity.

Donald Hattie, son of Mr. and Mrs. Joseph Hattie, left last week for St. John's, Que., where he has enrolled in the R.C.A.F.

Joseph Hattie Jr. has entered St. Patrick's College, Ottawa, where he is taking an Arts Course prior to engineering.

Mr. and Mrs. Donald Deming and son, Stephen, of New Minas, were weekend guests of Mrs. Deming's parents, Mr. and Mrs. Guy Morehouse.

Mr. and Mrs. Robert Ruggles, with son, Claire, returned to Tiverton on Saturday from their visit with relatives at Lancaster, New Brunswick.

Mr. and Mrs. Ted Thibault, of Jacksonville, Florida, arrived home on Tuesday to spend a couple of weeks with Mr. Thibault's parents, Mr. and Mrs. Fred Thibault.

Mrs. E. Pugh, of Westport, was a guest of Mr. and Mrs. Guy Morehouse on Monday. Her husband, who has been a patient in the Digby General Hospital, returned home Monday.

Mr. and Mrs. Richard Walsh and Mr. and Mrs. Arthur Pfeiffelman, who spent a week visiting with Mrs. Lida Gidney, Centreville, have returned to their home at Long Island, New York.

Mrs. Seraph Barnes and daughter, Mrs. Hallett Banks, Bear River, were passengers to Saint John on Friday last. From there they motored to Maine with Mr. and Mrs. H. K. Shaw and friend, Gladys Goshin, and were guests of Mr. and Mrs. John Handspiker over the Thanksgiving weekend. They returned to Digby on Thursday.

The Earn and Give Club will meet on Tuesday evening with Mrs. Norman Wright.

Malcolm B. Tibert, representing International Harvester Co., and friend, Miss Camella Sharpe, who recently visited Mr. and Mrs. Emden Tibert, Little River, have returned to Hamilton, Ont.

Mr. and Mrs. George Outhouse, of Tiverton, accompanied by their daughter, Mrs. Harry Crocker, and children, Linda Lou, Heather Ann and George, of Freeport, have returned home after visiting the former's daughter, Mrs. Franklyn Thurber, and Mr. Thurber, of Baddeck, C. B. During their visit they enjoyed a trip over the Cabot Trail.

W. M. S. Meets

The President, Mrs. J. Vian Andrews, was hostess to the North Range United Baptist W.M.S. on Thursday evening, October 14th.

The devotional was led by Mrs. R. R. Winchester, who read Psalm 67. Scripture verse cards were distributed among the members, each reading an appropriate selection. The hymn "For the Beauty of the Earth" was sung and prayer offered by the leader.

An interesting report from Miss Helen Allaby, missionary to India, was read. This report pointed out many of the contrasts of that land; great intelligence; utter ignorance; unswerving faith in God; devotion to idol worship, and many other contrasts.

The meeting closed with singing "Fairest Lord Jesus" and prayer by Mrs. Thomas.

Mrs. Lewis Cook was appointed devotional leader for the November meeting.

At the close of the service the guests were invited to the dining room by the hostess, where a fellowship lunch was enjoyed.

There were nineteen members present.

OBSERVE ANNIVERSARY

The family and friends gathered on Sunday evening, October 10th, at the home of Mr. and Mrs. Roy Wagner, it being their wedding anniversary.

An enjoyable evening was spent by all with refreshments being served by Mrs. Maurice Milbury, Mrs. Robert Stark, Mrs. Donald Woodman, Mrs. Clifford Hewey and Mrs. Maynard Wagner.

Fireside Chat With Doc. Quack

The first thing you will notice different about the compost pile is that it will settle to about half volume in a couple of weeks. It is not advisable to tramp on it but let nature do it the slow way. You can't beat nature's way you know.

The bacteria has begun to break down the leaves and other materials and later if you take a handfull and smell it you will find it smells like rich earth or leaf mould. If the weather stays warm and moisture conditions are just right, the bacteria will have decomposed the contents so that in about **three weeks** you should "turn the whole pile upside down and inside out." This helps nature to do the job quicker and more thoroughly. Take a five or six tined fork and apply the elbow grease let the correct manper and turn the heap completely so that the outer edges are on the inside and vice versa. If you find the inside too dry then you know that it needs more water. You will learn by experience as to the amount of water needed. Sometimes the rainfall is sufficient.

Some things that you must not add to the compost heap are these: chemicals, plaster, oil or grease unless the edible variety, soapy water and other things of this nature as this would kill the bacteria by the billions. It has been estimated that only one ounce of "rich soil" contains several million "live animal bacteria." These are the farmer's and the gardener's **free** hired hands and therefore it can easily be seen why we should encourage their propogation.

You may still add to the heap such things as sour milk, spoiled food, skins of all kinds, as these will all go to make good soil from which they came.

Next week we will talk about the earthworm, and its importance to the gardener.

RIVERDALE

Mr. and Mrs. George Burgoyne, of Port Maitland, spent Thanksgiving with Mrs. Burgoyne's mother, Mrs. Alex Wagner.

Mrs. Percy Mullen, of Hassetts, was guest of Mrs. Isaac Wagner Thanksgiving weekend.

Mr. and Mrs. W. H. Lyons, of Waterville, Kings Co., was a recent Sunday guest of Mr. and Mrs. Leigh Sabins.

Orville Wagner and friend, of Digby, were guests the weekend of Mr. and Mrs. Darrel Wagner. Mr. and Mrs. L. M. Saunders and son, Graham, were Sunday guests also.

SAVE Fruits Vegetables

FLORIDA, 252s Juice Oranges	doz. .45
FLORIDA SEEDLESS, 80s Pink Grapefruit	3 for .31
Grapes	lb. .23
Tomatoes, cell-o pack	.25
Celery, large stalk	.23
Iceberg Lettuce	.23
Sweet Potatoes	lb. .13
Carrots	lb. .07
Buttercup Squash	lb. .10
PRINCE EDWARD ISLAND Potatoes	75 lb. bag 2.75
WINTER KEEPING Onions	50 lb. bag 2.69

PANTRY SUPPLIES

WHITE Baking Beans	2 lbs. .25
Sugar	10 lbs. .79
Kraft Dinner	2 pkgs. .29
Seedless Raisins	2 lbs. .39
Eddy's Matches, 3 boxes	.27

FINEST QUALITY Meats

STEER BEEF

Hamburg	lb. .43
Rib Stew Beef	lb. .27
Blade Roast	lb. .37
Round Steak	lb. .53

FRESH PORK CUTS

Pork Chops	lb. .59
Leg Roast	lb. .55

CORNED MEATS

Meaty Corn Beef	lb. .37
Pork Hocks	lb. .29

COOKED MEATS

Maple Leaf Weiners	lb. .39
Maple Leaf Bologna	lb. .33

Molasses	3 qts. .99
GOLDEN AREAS, 15 OZ. TIN Apricots	2 for .55
SLICED, 20 OZ. TIN Pineapple	2 for .59
BURFORD, 20 OZ. TIN Peaches	2 for .49
SNOWFLAKE Shortening	2 pkgs. .53
VEL. OR FAB, LARGE SIZE Soap Powders	2 pkgs. .39
CREAM STYLE, 20 OZ. TIN Golden Corn	2 for .29

South End CASH AND CARRY MEATS & GROCERIES
DIGBY

CLASSIFIED ADS

IN THE COURT OF PROBATE

In the estate of

GEORGE GILLILAND

Sale by

Public Auction

to be held at the

Court House, Digby

N. S. on

Tuesday, Nov. 2nd,

1954, at two o'clock in the afternoon.

LOT NO. 1—Located on the Southern side of the Southville Road adjoining land of Elmer Cromwell and containing two (2) acres, more or less.

LOT NO. 2—At Hassetts. Bounded Northerly by Eugene Oakes; Easterly by Harris Gavel; Southerly by Louis McAlpine; Westerly by the Meteghan River, containing thirty (30) acres, more or less.

LOT NO. 3—A lot of land situate on the Western side of the Highway at Southville, bounded by land of the late Charles Manzer and George Prime; by the base line of the lots fronting on the New Tusket Road; by land of Harris and said Southville Highway containing one hundred and fifty (150) acres. Reserving, however, that portion conveyed in Book 162, Page 143 to H. J. Lewis.

LOT NO. 4—Land adjoining homestead of the late David Gavel, containing seven (7) acres, more or less.

LOT NO. 5—Lot at Weymouth North between land of Leslie Gaudet and James Norman Burns, containing one-half (½) acre, more or less.

LOT NO. 6—At Weymouth North adjoining land of Ralph Jones. A triangular piece of land 22½ rods by 16 rods by 26½ rods.

LOT NO. 7—Land situate at Weymouth North on the South side of the Main Post Road adjoining lands formerly of Walter Sollows and Stephen Gaudet and along land of Ralph Jones, approximately 16 rods by 26 rods.

LOT NO. 8—Land at Weymouth North bounded by land formerly of Stephen Gaudet, Ralph Jones and James Norman Burns, containing one (1) acre, more or less.

LOT NO. 9—Land at Weymouth Falls bounded East by one Langford; South by one Amero; West by land formerly of G. D. Campbell; North by the Falls Road. Reserving that portion conveyed in Book 117, Page 79.

LOT NO. 10—Land on North side of Weymouth Falls Road, bounded by the said Road; by John Cromwell Road; and land of Harley Smith, containing three (3) acres, more or less.

LOT NO. 11—Land on the South side of Weymouth Falls Road bounded by land of John Chute; Henry Oakes; John Francis and John Lovett, containing sixteen (16) acres more or less.

LOT NO. 12—Four acres, more or less, on the North side of the Township Line Road at Harlem conveyed by Charles F. Boudreau to George Gilliland and later occupied by Ernest Hersey.

LOT NO. 13—Situate at Ohio, bounded on the North by New France Railway; on the East by land of John Pleasant; on the South by the Main Road; on the West by land of Charles Boudreau, containing ten (10) acres more or less.

LOT NO. 14—A lot situate on the North side of the Township Line Road bounded by other land of the late George Gilliland, formerly occupied by William Doran; bounded also by land of John Pleasant and land formerly of Emile Stehelin, containing one (1) acre, more or less.

LOT NO. 15—A lot on the North side of the Township Line Road at Harlem running five chains along said Road and two chains in depth, formerly occupied by Ernest Hersey.

LOT NO. 16—A lot on the Southern side of the Weymouth Falls Road, formerly occupied by Wendell Langford.

LOT NO. 17—Lot at Ohio North side of Township Line Road adjoining land of Samuel Jarvis and Elizabeth Baker, formerly occupied by George Wendell Langford.

ITEM 18—Judgment against Vincent Sweeney which is a lien against an undivided interest in land at Ashmore.

ITEM 19—Remaining land of said George Gilliland at New Edinburgh.

For more complete descriptions of lands to be sold, apply to E. J. Theriault, Q.C., Bank of Nova Scotia Building, Digby, Nova Scotia.

TERMS: 10% at time of sale, balance on delivery of Deed.

W. G. BLACKADAR,
Sole Executor.
E. J. THERIAULT, Q.C.,
Proctor for Estate.
7:2i

Church

United Baptist Churches

Ashmore - Weymouth - New Tusket Circuit
Rev. S. F. Whitehouse
Sunday, Oct. 24

Ashmore	11:00 a.m.
New Tusket	3:00 p.m.
Weymouth North	7:30 p.m.
Sunday Schools:	
Ashmore	10:00 a.m.
New Tusket	2:00 p.m.
Weymouth North	2:00 p.m.

Bible Baptist Mission

WATER STREET, DIGBY
J. C. Mombourquette, Pastor
Sunday
2:30 p.m.—Sunday School.
7:30 p.m.—Evangelistic Service.
Thursday
7:30 p.m.—Bible Study (with chart).
Friday
3:30 p.m.—Bible Club (for children).
7:30 p.m.—Christian Youth Fellowship (ages 13 and up).
"Where the Holy Bible is wholly taught."

The Salvation Army

DIGBY CORPS
Lieut. and Mrs. Earle A. Birt
1954 FAMILY YEAR 1954
Sunday:
11 a.m.—Holiness Meeting.
2 p.m.—Sunday School.
7 p.m.—Evangelistic Meeting.
Tuesday:
8 p.m.—Soldiers' Meeting.
Wednesday:
8.00 p.m.—Home League.
Thursday:
8 p.m.—Praise Meeting.
Saturday:
10 a.m.—Band of Love.
"Come to the Army where you won't be a stranger twice."

British Israel Broadcasts

Listen to the British-Israel broadcast over station C F B C, Saint John, Sunday morning at 10:15 a.m.

United Church of Canada

Weymouth-Digby Neck Circuit
Rev. R. M. Cameron, Minister
Sunday, Oct. 24
10.00 a.m.—Sunday School. (Weymouth)
11.00 a.m.—Sandy Cove.
2.00 p.m.—Centreville.
7.30 p.m.—Barton-Brighton.

United Church of Canada

DIGBY PASTORAL CHARGE
Rev. James Brooks, Minister.
DIGBY:
Morning Service—11.00 a.m.
Senior Sunday School—10.00 a.m.
Junior Sunday School—11.15 a.m.
Evening Service—7.00 p.m.
W. M. S.—1st Tues. each month.
W. A.—2nd Thurs. each month
E. & G. Club—Every Tues. eve.
C. G. I. T.—Every Monday eve
Boys' Cub Pack—Every Fri. eve
BAY VIEW:
Service—3.00 p.m.
Sunday School—2.15 p.m.

An American Comments

We in Canada hesitate to inject ourselves into the furores which explode now and then in the States. As loyal and friendly neighbors we are inclined to ignore such situations, silently hoping and trusting that the squabble will evaporate without leaving a scar.

The current "hound dog on his haunches" political issue, however, causes us to remember, with a friendly twinkle in our eye, the campaign song of some 40 years ago in the States, which ended with the well-remembered couplet:

"Makes no difference if he is a hound,
You got to quit kicking my dog around."

All of which is, as the billy goat said while he was eating the looking-glass: "This is indeed food for reflection."

(Written in the office of The Digby Courier by a tourist from Missouri who is determined to tour Nova Scotia before he checks out of this sphere.)

JUSTUS R. MOLL,
1329 Washington Ave.,
Springfield, Mo., U.S.A.

DEEP BROOK

The Neighborly Club was entertained at the home of Mrs. James Johnstone, Waldeck, on Thursday evening.

Mr. and Mrs. Irwin Lyons, of Waterville, Kings Co., were guests at the home of Mrs. Myrtle Jackson on Friday. Mrs. Jackson accompanied them back to Waterville where she will be their guest for a few days.

Mr. and Mrs. Leo Trean de Coeli of "Chez Leo" have closed their restaurant and will spend the winter in Florida, returning in May.

William Cullen, of Halifax, is a weekend guest at the home of Mr. and Mrs. T. R. Lowe.

Mrs. A. C. Doty, of North Weymouth, spent Sunday with her daughter, Mrs. Russell Henshaw.

Church of England

Deanery of Annapolis
TRINITY PARISH, DIGBY
Established 1785
Rev. H. Y. MacLean, Rector
Sunday, Oct. 24
19th Sunday after Trinity
Laymens' Sunday
8.00 a.m.—Communion. (Corporate Communion for men of the parish).
11.00 a.m.—Holy Communion. Celebrant & Preacher, Rev. A. S. Payzant.
7.00 p.m.—Evensong.
All Saint's, Rossway
3.00 p.m.—Evening Prayer.

All men of the parish are invited to the Celebration of Holy Communion at 8.00 a.m. and to the breakfast following the service. The speaker at breakfast will be Dr. E. J. Cleveland, of the Digby Psychiatric Clinic.

Thursday, Oct. 28
Feast of St. Simon & St. Jude
9.30 a.m.—Holy Communion.

PARISH OF ST. PETER'S
Weymouth, N. S.
Rev. D. F. L. Trivett, Rector
Sunday, Oct. 24
19th Sunday after Trinity
St. Peter's, Weymouth North
9.00 a.m.—Holy Communion.
10.00 a.m.—Sunday School.
7.30 p.m.—Evensong.
St. Matthew's, Weymouth Falls
9.00 a.m.—Holy Communion.
10.00 a.m.—Sunday School.
St. Thomas' Church, Weymouth
11.00 a.m.—Morning Prayer.
St. Mary's, Barton
3.00 p.m.—Evensong.

United Baptist Church

DIGBY CIRCUIT
Rev. E. C. Churchill, B.A., B.D., Minister
Sunday, Oct. 24
DIGBY:
11.00 a.m.—Anniversary Service.
11.30 a.m.—Church School.
7.00 p.m.—Anniversary Service. Dr. H. L. Denton guest preacher.
Monday:
7.45 p.m.—Explorers (Girls).
7.30 p.m.—C.G.I.T.
Tuesday:
7.45 p.m.—Explorers (Boys).
8.00 p.m.—Auxiliary with Mrs. Rosco Handspiker.
8.00 p.m.—Guild in Church Parlor with Mrs. Hugh Vincent and Mrs. George Winfield.
Wednesday:
3.00 p.m.—Junior Choir.
7.30 p.m.—Sigma C.
HILL GROVE:
2.00 p.m.—Church School.
3.00 p.m.—Public Worship.
Tuesday:
8.00 p.m.—Young Peoples' Society in Church Hall.

United Baptist Church

Digby Neck Second Pastorate
Claude Troupe Olmstead, Minister
Sunday and the week of Oct. 24
Sandy Cove:
10.00 a.m.—Church School.
7.30 p.m.—Public Worship.
Tiddville:
2.00 p.m.—Church School.
3.00 p.m.—Public Worship.
Little River:
10.30 a.m.—Public Worship.
11.45 a.m.—Church School.

The Reverend L. R. Atkinson will preach this Sunday. Announcements for the week will be made on Sunday.

Come and receive a blessing.

Churches of Christ

(DISCIPLES)
Weymouth — South Range
Southville
Rev. John A. Carr, Minister.
Sunday, Oct. 24
Weymouth
10.30 a.m.—Communion Service.
11.00 a.m.—Bible School.
7.30 p.m.—Evening Worship.—Men's Group will conduct this service.
7.30 p.m.—Wednesday—Prayer & Study meeting.
South Range
10.00 a.m.—Bible School.
11.00 a.m.—Communion & Preaching Service. Mrs. John A. Carr will bring the message.
Southville
2.00 p.m.—Bible School.
3.00 p.m.—Communion Service.

Announcement

ANNOUNCEMENT — Mr. and Mrs. Lorne Urquhart, of Jemseg, N. B., announce the engagement of their younger daughter, Dorothy Beatrice, to Mr. Hartley Murray Condon, of Saint John, N. B., son of Mr. and Mrs. Percy W. Condon, of Hillsburn, Annapolis Co., N. S. Wedding to take place in the Jemseg Baptist Church on Saturday, November 27th, at 3.00 p.m. 7:1c

Business "Locals"

Trinity Guild will hold a Pantry Sale on October 30.

The Annual Chicken Supper, benefit of St. Matthew's Church, Weymouth Falls, will be held on November 4. 7:2c

The Grace United Church Christmas Sale and Supper will be held on Thursday, December 2nd. 7:1c

The Annual Meeting of the Ladies' Hospital Aid will be held at the Court House on Monday, Oct. 25th, at 3.00 p.m.

The annual meeting and apron sale of the Digby Branch of the Canadian Red Cross Society will be held at the Court House Wednesday afternoon, November 3rd, at 3.00 p.m. Afternoon tea will be served.

For Sale

Make Poultry Profits. Try our Started Chicks and Ready-Made Capons. They will simplify your Poultry problems. List free. — WRIGHT'S POULTRY, Canterbury, New Brunswick. 23:tfc

FOR SALE — New bungalow situated on Third Avenue, four rooms and bath, hardwood floors, linoleum tile in kitchen and bath, walls plastered, full basement, equipped with electric water heater and oil floor furnace. Low down payment of $856.44. Balance in small monthly payments of $36.76 — Apply David C. Landers, Phone 309. 5:tfc

FOR SALE—Hardwood firewood 4 ft. long. — Apply to Clide Ambrault, South Range, on the Clarence Fennel place. Price $9.00 a cord roadside or $14.00 delivered. 5:4p

FOR SALE — One Plymouth sedan, reconditioned motor, all in perfect shape. Price $300. — Sam Webber Jr., Digby, N. S. 6:2c

FOR SALE—Fishing boat 42 ft. long, 10 ft. 5 ins. wide. Chrysler car engine installed. In good condition. — Apply Arthur Outhouse, Freeport, N. S. 6:3p

FOR SALE—Cottage on Sydney Street. — Iona Villeneuve. 6:2c

FOR SALE—Building lot on Sydney Street. — Iona Villeneuve. 6:2c

FOR SALE—For sale at Westport 40 foot fishing boat equipped with engine and all ready for fishing. Bargain price $500.00. — Apply Wallie Gower. 7:1c

FOR SALE — Small house at Rossway. Handy to church, store, school and Post Office. Can be moved. — Phone 807-5, or see Loren H. Banks, Rossway, Digby, N. S. 7:4p

Personal

PERSONAL—Hygienic Supplies (rubber goods) mailed postpaid in plain sealed envelope with price list. Six samples 25c. 24 samples $1.00. Mail order Dept. M—25 Nov—Rubber Co., Box 91, Hamilton, Ont. 30:tfc

For Rent

TO LET—Two light housekeeping rooms. — Phone 253W. 7:1c

TO RENT—One small, furnished, heated self contained apartment. — Phone 351, Digby. 6:2c

TO RENT — Furnished, heated rooms for winter months. — Phone 351, Digby. 6:2c

Notice

TO RENT OR SELL—House on Lighthouse Road. — Fred Turnbull, Phone 540, Digby. 6:2c

In Memoriam

IN MEMORIAM—In loving memory of my mother, Agnes M. Hazelton, who passed away Oct. 14th, 1951.

They say time heals all sorrow
And helps us to forget,
But time has only meant to us
How much we miss her yet.
The old home now is broken,
No longer there we roam,
For the hands that rest forever,
Are the hands that made our home.

— Always remembered and sadly missed by daughter, Priscilla, son-in-law, Cecil, grandsons, Gordon and John. 7:1c

IN MEMORIAM—In loving memory of Armina Farnsworth who passed away Oct. 23, 1953.

Once again October is here
With saddest memories of all the year.
Deep in our hearts fond memories are kept
Of one we loved dearly and will never forget.

— Sadly missed by daughter, Thelma Small, and husband, Boyd Farnsworth. 7:1c

Wanted

MASTER AND CREW WANTED — Wanted as soon as possible qualified Master, willing to take share in dragger and familiar with coastal waters of Bay of Fundy, also crew members for dragger to fish in Bay of Fundy waters. — Apply, stating qualifications to Box DGR170, The Courier, Digby. 7:3c

WANTED—A maid for general housework. — Apply Box 170X, Digby, N. S. 7:tfc

WANTED—Dining room help. — Apply in person to Scotia Hotel, Digby. 35:tfc

WANTED—Bottles, Scrap Metal, Second Hand Furniture.—Phone 383, Webber's Bottle Exchange. 23:tfc

WANTED—Permanent guests at Oak Lodge. Semi invalids and aged given special care. Beautiful home with oil heat, fireplace, etc. Only two other guests kept. Write for rates. — Oak Lodge, Annapolis Royal, R.R. 1, Anna. Co., N. S. 5:4c

WANTED—Waitress, experience not necessary. Good wages. Steady work. Live in. — Apply Mrs. D. R. Porter, c/o Robin Roost, Clementsport, N. S. Phone 3-3, Bear River. 6:3c

AGENTS WANTED

AMBITIOUS MAN wanted for good territories. Can easily earn from $50. to $75. per week in selling for a progressive company, a complete line such as: Toiletries, Culinaries, Medicines, Domestic Necessities, Tea Coffee, etc. 2 SPECIALS FREE each month. Substantial discount. $18. needed. — JITO: 5130, St. Hubert, Montreal. 5:4c

Card of Thanks

CARD OF THANKS — Mr. A. Specht and family wish to thank friends and neighbours for acts of kindness, cards of sympathy, telegrams, flowers, and those who assisted in any way during our sad bereavement. Special thanks is extended to Dr. Black, Rev. R. R. Winchester, the choir, ushers and Mr. Ramsay. 7:1p

OBITUARIES

Ethel Robinson

Relatives and friends here were shocked on Monday, October 18, by the sudden passing of Miss Ethel Robinson after a short illness. She is survived by her mother, Mrs. Annie Robinson, and by one brother, James Robinson, of Digby, and one sister, Violet, (Mrs. B. Toren) of Montreal. Funeral service was held from Trinity Anglican Church Wednesday afternoon at 2.30 with Rev. H. Y. MacLean officiating.

Roxanna Sabine

Funeral services for the late Roxanna (Ring) Sabine, wife of the late John Sabine, was conducted at the home of Joseph W. Sabine, Riverdale, on Wednesday afternoon at 2.30.

Mrs. Sabine, who was born at Barton, would have been 101 years old had she lived until Oct. 23rd.

Mrs. Sabine, who was active until less than a year ago, had been a bed patient since March and has been cared for by her daughter-in-law, Mrs. Joseph Sabine, and son, Joseph.

"Gram Sabine," as she was called by all in these nearby communities, had been a friend to all, always helpful to neighbors in times of sickness and troubles.

She had great faith in her Lord and Saviour and left a great testimony of faith when passing to her reward.

Rev. D. C. Webb, pastor of the Reformed Baptist Church, Havelock, of which Mrs. Sabine was a faithful member, conducted the service, assisted by Rev. Norman Trafton, of Bethany Bible College, Yarmouth.

The hymns sung were, "The Old Rugged Cross," requested by her, sons in Saskatchewan who were unable to be here, and "Meet Me There." Her grandchildren, their wives and husbands, sang "Jesus Will Walk With Me."

She leaves to remember a loving mother, two daughters, Mrs. R. J. Way, Mankata, Sask.; and Mrs. A. C. Mullen, Beals, Maine; four sons, Harold, New Tusket; Percy and Bernard, of Neidpath, Sask., and Joseph with whom she resided. Two sons, Rev. L. T. Sabine and Leslie Sabine predeceased her. Surviving also are a brother, Roland Ring, of Salem, Mass.; several nieces and nephews; thirty-four grandchildren, (four of whom are ministers); sixty great-grandchildren and three great grandchildren.

The pall bearers were four of her grandchildren, Walter, Edgar, Fred and Earl Sabine.

Burial was in the family lot at Southville cemetery.

Rev. and Mrs. H. C. Mullen, of Beals, Maine; Rev. Ralph Sabine, of Springhill; Rev. and Mrs. Ronald Sabine, of Brookfield, Colchester Co.; and Rev. and Mrs. Lawrence Mullen, of Yarmouth, and Mr. and Mrs. Fred Sabine, of Pleasant Valley, attended the funeral.

Mrs. Adolph Specht

The village of Barton was saddened on Thursday, Oct. 14th, by the death of Mrs. Lillie Specht, wife of Adolph Specht. She was ill only a short time and her death came as a great shock. She will be greatly missed as she was a community worker, helping in everything that pertained to the good of the village. She was an ardent worker in the St. Mary's Bay Baptist Church, having been president of the Sewing Circle for twenty-five years and for thirty-five years she sang in the choir.

She and Mr. Specht celebrated their golden wedding on December 14th, 1953.

Mrs. Specht was born in North Range, the daughter of Mr. and Mrs. Watson Haight.

Besides her husband she leaves to mourn four sons, William of Saugus, Mass.; Harold of Gulliver's Cove; Edison of Digby; and Lloyd of Barton. Also four daughters, Minerva, (Mrs. Norman Taylor) of Barton; Sara, (Mrs. Henry Shortliffe) of North Range; Ruth of New Germany; and Margaret of Halifax. She also leaves fifteen grandchildren and two great grandchildren. Brothers surviving are, Alden Haight, Brighton, and Charles Haight, North Range; and sisters, Della (Mrs. Howard Cosman), Plympton; Cora, (Mrs. Herman Height), South Range; Agnes, (Mrs. Forrest Elsner), of Digby.

The funeral, conducted by Rev. R. R. Winchester, was held in the Baptist Church. The text of the sermon was fitting, "Well done, thou good and faithful servant."

Sandra Titus

The death occurred at the Digby General Hospital on Oct. 12 of Sandra Titus, daughter of Mr. and Mrs. Willard Titus, of Freeport, at the age of two months.

Funeral was held on Thursday afternoon from the Freeport Baptist Church conducted by Rev. Eric Miner, assisted by Rev. J. W. Derby, of Westport. Hymns sung by the choir were "Jesus Loves Me" and "When He Cometh."

Surviving are her parents; two sisters, Ruth, of Toronto, and Marilyn at home; five brothers, Eugene, Melbourne, RCAF, Harry, Gerald and David.

Floral tributes were many and beautiful. Interment was in Brookside Cemetery.

H. & S. Meets

The Freeport Home and School Association met in the High School on Thursday evening, October 7th, with the President, Mrs. Burpee Campbell, in the chair.

The meeting opened by singing "O Canada", followed by the creed, read by Mrs. Sidney Hooper. Seventeen guests from Tiverton association were present, also several other guests, and were welcomed by the President.

A business period followed, after which Rev. Eric Miner welcomed the Principal, James Olmstead, and wife, on behalf of the church; B. S. Morrell welcomed them on behalf of the community; Parker Thurber, on behalf of the trustees, and Dr. J. C. Macdonald welcomed them on behalf of the Home and School Association. Mr. Olmstead replied in a few well chosen words. In his remarks he stated several projects, such as repairing the fourth school room as a recreation room for the young people. Mr. Macdonald then presented the Olmsteads with an electric toaster, which they appreciated very much.

Mr. Hilburn Crocker, a former Principal of the Freeport School, made a few remarks which were followed by remarks from Rev. Claude Olmstead, Little River.

Mrs. Alvertus Outhouse, President of Tiverton association, thanked the Freeport association for their invitation.

Mrs. Egbert Crocker gave a humorous reading, followed by a reading by Mrs. Sidney Hooper.

Meeting closed with the National Anthem. A social hour followed.

MARRIAGE

Chalmers — Hicks

A quiet and very lovely wedding took place in St. Luke's Church, Annapolis Royal, recently, Rev. C. C. Veinotte officiating, when Joan Ellen, eldest daughter of Commissionaire L. S. Hicks and Mrs. Hicks, became the bride of Trooper David E. Chalmers. Their attendants were Mr. and Mrs. Howard A. Pierce, Bear River.

The bride, given in marriage by her daughter, was gowned in turquoise nylon marquisette over taffeta with pink accessories and corsage of pink and white 'mums. Mrs. Pierce wore pastel pink flocked nylon sheer with corsage of blue and white 'mums and navy accessories.

Following a reception at the home of the bride's parents, Trooper and Mrs. Chalmers left on a short trip. After their return Mr. Chalmers will rejoin his troop at Petawawa, Mrs. Chalmers following later.

SMITH'S COVE

(Mrs. R. Chesley Robbins)

Mrs. G. A. Leverman, Lake View, visited her sister, Mrs. Aley MacLean, on Thursday.

Mrs. Gordon Landers was hostess to the Womens' Institute on Wednesday afternoon.

Mrs. Elmer Henshaw and Mrs. Arnold Purdy were joint hostesses to a plastic party on Thursday evening.

Mr. and Mrs. Joseph Steadman, Yarmouth, spent a few days at their home here, arriving on Monday and returning Thursday.

Mrs. Oakley Smith left Wednesday to return to her home in Sudbury.

Several left from the village on Thursday and Friday on hunting trips to various areas.

Mrs. Saul Wentzell, of Lake Munro, is visiting her sister, Mrs. Wm. Potter, for a few days.

St. Anne's Guild held its first meeting of the season in the church hall on Oct. 14. Plans were made for a card party to be held on the following Monday.

Trooper and Mrs. David Chalmers, who have been visiting at his home here, returned to his army base at Petawawa.

Mr. and Mrs. Flewilyn, who have been residing in Saint John, are now occupying the home of Mrs. MacArthur Morgan (nee Florence McNeil). Mr. Flewellyn is a traveller for the National Drug Co.

Ambrose Cossett, of Woodside, spent the Thanksgiving weekend with friends here.

Mrs. T. F. MacWilliam visited friends here on Monday en route to Saint John, where she is on the teaching staff of the Saint John High School. Mrs. MacWilliam had spent the Thanksgiving holiday with her sister, at Granville Ferry.

Several from this village attended the Home and School meeting at Digby on Wednesday evening.

Mr. and Mrs. Ira Davis were hosts to a party on Wednesday evening where crokinole, bridge and forty-fives were enjoyed. Ten dollars was realized for club purposes.

After a summer spent here visiting friends and relatives, Mrs. Ella MacDonald has returned to New York via Montreal where she will visit her son, John and Mrs. MacDonald and family.

Mrs. Rhyno spent the past weekend visiting in Shelburne.

The Womens' Missionary Society were guests of the Clementsport Society on Wednesday evening.

Donald Tidd and son, Wayne, Whale Cove, spent the weekend with Mr. and Mrs. Dean Tidd.

Mr. and Mrs. Roy Hicks, Mochelle, visited Mr. and Mrs. Geo. Warren on Thursday evening.

Mr. and Mrs. Hay and two children, of British Columbia, are occupying the home of Mrs. Ella MacDonald.

Mrs. Thelma Chalmers, Halifax, is presently visiting at her home for a short time.

Mr. and Mrs. Avard Wilson, of Lawrencetown, and Mr. and Mrs. Reginald Rice, New York, were visitors at the home of their niece, Mrs. Nelson Specht, and Mr. Specht, and brother, Clifford Robbins and Mrs. Robbins.

Miss Ruth Raymond returned to her home in Alexandria, West Virginia, on Saturday.

Guests at the home of Mr. and Mrs. Charles Kaulback on Sunday were Mr. and Mrs. Aaron Darres, Bear River, and Mr. and Mrs. Murray Kaulback and Beverly, Digby.

Callers at the home of Mr. and Mrs. Chesley Robbins on Monday were the Rev. A. B. Reynolds, of Freeport, Maine, daughter, Mrs. Paul Livingston and Mr. Livingston and son Jeffrey, of Bedford, Mass., enroute to their cabin on Lake May.

Miss Harriet Graves entertained the Friday Night Club Friday.

A post nuptial shower was held at the home of Mr. and Mrs. Burpee Balcom on Tuesday evening by the friends of Trooper David Chalmers for him and his bride. They were the recipients of lovely gifts of china, linen and glass. Refreshments were served at the close of the evening.

Sea Brook - Roxville

(Mrs. Clarence Porter)

Mrs. Mamie Ashford and Mr. John Clements are visiting Mr. and Mrs. Everett Clements, of Pinkney's Point, Yar. Co.

Mrs. Halton Hayden and sons Lawrence and Jimmie, and Mrs. Ethel Trimper visited Mr. and Mrs. Fred White, Waterford, on Sunday.

Mr. Halton Hayden and son, Donnie, motored to Halifax on Sunday.

Mr. and Mrs. Herebrt White and daughter, Joan, visited Mr. and Mrs. Fred White, Waterford, on Sunday.

Mrs. Amy Amero, Plympton, visited her sister, Mrs. May Mc Alpine, and brother, Ralph Haight, on Sunday.

Mrs. Lena Haight motored to Hantsport on Saturday last.

Friends from Bridgetown visited Mr. Pat Collins during the holiday weekend.

Mr. and Mrs. James Budd and daughter, Sharon, of Beaver River, were Sunday supper guests of Mr. and Mrs. Gerald Budd.

Mr. and Mrs. Louis Wilson and Mrs. Bessie Wilson, of Conway, were Sunday guests of Mr. and Mrs. Gerald Budd.

Mrs. Halton Hayden was a visitor of Mrs. Willis Trimper, Bear River East, on Wednesday last.

Jack Ashford, of Greenwood, is home on a twenty-day leave.

Beatrice Roberts, Rockingham, Halifax Co., was an overnight guest of her parents, Mr. and Mrs. Oscar Roberts, on Wednesday last.

Ernest Everett returned from Halifax on Friday.

Mr. and Mrs. Clarence Porter, son, Ray, and daughter, Ida, accompanied by Miss Anne Dukeshire, were Sunday guests of Mr. and Mrs. Farrell Munroe, Victoria Beach.

CONWAY

Ryland E. Walton, third vice-president of the African Laymen's Council, attended the executive meeting held at Inglewood Baptist Church, Bridgetown, on Saturday, October 9th.

Mr. Edward Christmas, of Boston, accompanied by his sister, Mrs. Carol Brothers, Mrs. Gordon Christmas and daughter, Gertrude, and niece, Mrs. Phil Nichols, visited his mother, Mrs. Robie Christmas, recently. This has been Mr. Christmas' first visit to his home in thirty-three years. During his short stay he visited many of his boyhood friends who were very pleased to see him. This was Mrs. Gordon Christmas' first visit to Nova Scotia. She was very much impressed by its scenic beauty and hopes to return again in the near future.

The many friends of Mrs. Russell Christmas are very pleased to know she has returned from the Digby General Hospital after undergoing a very serious operation.

NEW TUSKET

(Mrs. J. E. Ford)

Mrs. Arnold Prime and son, Ray, of Tiverton, are visiting her sister, Mrs. Clyde Mullen, and Mr. Mullen.

Mrs. Norman Prime has returned from Antigonish where she has been visiting her daughter, Mrs. John Cameron, and Mr. Cameron.

Mrs. Herbert Sabine and daughter, Bessie, returned Wednesday from Bear River where they have been visiting her son, Stanley and Mrs. Sabine.

Mr. and Mrs. Clayton Outhouse and her son, Glenn Baines, of Tiverton, spent two days last week at the home of Mr. and Mrs. Harvey Mullen.

Mr. and Mrs. Alden Prime and family, of Bear River, spent the weekend with relatives here.

Mr. Henry Gaudett and sister, Mrs. Amero, of Maine, and Mr. and Mrs. W. E. Ford of Ohio, were Sunday visitors at the home of Mr. and Mrs. Joe Gaudett.

Mr. Jesse Goudey, of Pleasant Valley, spent Sunday with friends here and attended service in the R. B. Church in the evening.

WESTPORT

(Madeline Lent)

Mrs. Sheldon Morrell spent a couple of days with her brother, Mr. Gordon Delaney, Central Grove.

Mr. Bernard MacDormand spent a few days visiting Mr. and Mrs. Gower, Weymouth.

Mr. Raymond Robicheau is spending a week at Beaver River hunting.

Mrs. Gladys Bailey is employed at Robicheau's store.

Mr. and Mrs. Hartford Glaven are vacationing in various parts of Nova Scotia.

Mr. and Mrs. Hubert Peters are spending a couple of weeks with Mr. and Mrs. Kenneth Peters, Pubnico.

Mr. Ralph Perry, of Freeport, visited Mr. and Mrs. Wickerson Lent recently.

Mr. and Mrs. Albert Bailey are vacationing in New Brunswick and Halifax.

A number were in Freeport for dental service from Dr. Comeau.

Mr. Edward Pugh returned from a visit to Saint John.

Mr. and Mrs. Ernest MacDormand are visiting Mr. and Mrs. Shirley MacDormand and family at Lantz Siding.

Mrs. Allan Morten and family, who have spent the past year in Westport, have moved to Greenwood to join Cpl. Allan Morten.

Mr. and Mrs. Emmerson Titus and Mrs. Sadie Denton left on Friday for Argyle. The latter remained at Marshalltown after spending a year with Mr. and Mrs. Herman Dakin. Sorry to report Mrs. Denton in ill health.

Mr. and Mrs. Herman Dakin and family and Mr. Rodney Titus and Wayne Titus visited relatives in Port Maitland on Sunday.

Miss Joan Titus, of Bedford, spent a recent weekend at the home of Mr. and Mrs. Walter Titus Sr.

Mr. Bill Robicheau, Mr. Roy Cameron returned to Centreville after being employed on the breakwater the past few months.

Mrs. George Denton and family returned from Digby. While there Roger underwent a tonsilectomy.

Mr. and Mrs. Melbourne MacDormand are spending a week at Morden.

Mrs. Harry MacDorand is visiting at Aylesford and Halifax.

Mr. and Mrs. Kingsley Denton have moved into the home of Mrs. Addie Pugh.

Mr. Neil Curry, Halifax, spent a recent weekend at his home here.

Mr. and Mrs. Dick Thompson and family have moved into the home of Mr. and Mrs. Alfred Garron.

Mr. Walter Titus Sr. spent a few days in Yarmouth recently.

Mrs. Allan Morten and family spent a few days with Mr. and Mrs. Percy Welch.

WALDECK EAST

(Mrs. Aubrey Durling)

Mr. and Mrs. Fred Jefferson and daughter, Hazel, of Bear River East, visited Mr. and Mrs. Guy Haight on Sunday, Oct. 10.

Miss Avis Jones and Mr. Audbur Jones, of Halifax, spent the weekend and holiday with their parents, Mr. and Mrs. Clifford Jones.

Mr. and Mrs. Stanley Rushton and baby, of Truro, visited Mrs. Rushton's parents, Mr. and Mrs. Loran Wright, for the weekend.

Mr. Wendell Robbins, of Halifax, was guest of his parents, Mr. and Mrs. James Robbins, for the weekend and Thanksgiving Day.

Mr. and Mrs. Ira Dukeshire, of Clementsport, visited with Mr. and Mrs. Odbur Dukeshire on Sunday.

Mr. and Mrs. Ronald Dukeshire and daughter, June, spent Sunday, Oct. 10th, with relatives in Rossway.

The local Red Cross group met with Mrs. Guy Haight on Tuesday evening, Oct. 5th.

The marriage of Miss Joyce Wright, R.N., daughter of Mr. and Mrs. Loran Wright, to Mr. Donald Hartwig, took place recently in Prince Rupert, B. C.. We wish them many years of happiness.

Mr. Charles Banks and son, Manning, of Kingston, N. S., were supper guests of Mr. and Mrs. Aubrey Durling and family on Sunday, Oct. 10th. Mrs. Chas. Banks and Mrs. Everett Pyne, of Clementsvale, spent Thanksgiving Day at the same home. Mrs. Banks was an overnight guest and returned to her home in Kingston, N. S. on Tuesday.

Mr. Claude Jones and Mr. Wilson, of Sydney, were overnight guests of the former's brother, Mr. Clifford Jones, Mrs. Jones and family on Wednesday, Oct. 13th.

Mrs. Fred Finley and son, Hugh, and Mrs. Hugh Finley, of Morden, were weekend guests of Mr. and Mrs. Guy Haight. LAC William I. Ring, of the RCAF, Greenwood, spent the weekend at the same home.

Congratulations to Mr. and Mrs. Dean Ring (nee Marguerite Fancy) who were married on Saturday evening, Oct. 16. Many from this vicinity attended the wedding reception held at the home of Mr. and Mrs. Herbert Barteaux, Deep Brook, on the same evening.

The local Red Cross group met with Mrs. Odbur Dukeshire on Tuesday evening, Oct. 12.

Successful Tea At Deep Brook

Mrs. M. Nickell, principal, held a successful afternoon tea on Thursday afternoon. Proceeds including that of a white elephant table, were $12.00.

Mr. and Mrs. Earl Sabine were guests of Mrs. Sabine's parents, Mr. and Mrs. Harry C. Lewis at Weymouth North.

Special Price

Enamel House Paint

Satin Paint

Floor Paint

$1.00 per Quart

ALSO

Paint

In Gallon Quantities.

WHITE ONLY —

$3.75

O. F. Woodman

Limited

SMITH'S COVE, N. S.

Build Your Own Business

Territory Open — Digby & Yarmouth Counties as Distributor for

SUSSEX BEVERAGES

Known for Quality since 1885

Must finance one 2 Ton Truck and Body.

Apply

H. A. FREDERICKS

SUSSEX GINGER ALE LIMITED

SUSSEX **New Brunswick**

INVITATION . . .

The public is cordially invited to attend the official opening of the **Digby Neck Highway** at Centreville at 4:30 p.m. on Thursday, October 28th.

A short band concert will precede the opening ceremonies at 4:00 o'clock.

WEYMOUTH MOTORS LTD.

PHONE 413

BUICK PONTIAC GMC

WEYMOUTH, N.S.

GOODWILL GOODWILL GOODWILL GOODWILL GOODWILL

RECONDITIONED USED CARS USED TRUCKS GUARANTEED

OPEN EVERY EVENING UNTIL 9 P. M.

SALE	SALE	SALE	SALE	SALE	SALE	SALE	SALE	SALE
1948	1951	1950	1949	1948	1948	1950	1950	1949	1953
Ford Coach (Maroon) Good Tires. Completely re-conditioned. A real buy.	Ford Coach (DARK BLUE) RADIO Excellent Condition.	Prefect Good Condition. First reasonable offer takes this one.	Pontiac Sedan 6 Cyl. Large Series. Hydramatic Drive Completely Overhauled.	Pontiac Sedan (Light Grey) Recently had re-conditioned engine installed.	Fargo ½ Ton (Dark Blue)	Mercury ½ Ton A-1 condition.	GMC ½ Ton (LIGHT BLUE) Good Condition.	Ford ½ Ton (DARK GREEN) Really Priced Right.	G.M.C. 3 Ton (Dark Green) 825x20 Tires — 179 inch wheelbase. Priced right.

IN ORDER TO MAKE ROOM FOR OUR NEW 1955 MODELS WE ARE OFFERING OUR COMPLETE USED CAR STOCK AT NEW LOW PRICES.

Mrs. Azele Comeau, Saulnierville, is visiting at the home of her sister, Miss Natif Belliveau.

The regular monthly meeting of the Weymouth H. & S. Association was held on Tuesday evening at the school with the president, Mrs. Curtis Hankinson, in the chair.

James (Jimmie) Stanton, who makes his home with the Misses Laura and Mary Belliveau, was struck by a car on Monday evening in front of his home. At time of writing he is not thought to be seriously injured.

Mr. and Mrs. Blanchard Grant, Weymouth North, accompanied Mr. and Mrs. Curtis Hankinson to Middleton on Sunday to visit Mrs. Grant's sister, Mrs. Margaret Baxter.

Mr. and Mrs. P. K. Gates and daughter, Gladys, were visitors in Port Maitland on Sunday where they visited Mrs. Gates' parents, Mr. and Mrs. George Ellis. Mrs. Ellis was celebrating her 70th birthday on Sunday and her friends in Weymouth wish her many happy returns of the day.

Did you know that ...

THE FIRST AMERICAN-BUILT SELF-PROPELLED VEHICLE WAS OLIVER EVANS' 1805 STEAM DREDGE. HE PUT WHEELS ON A TWENTY-TON SCOW-BUILT TO DREDGE THE PHILADELPHIA HARBOUR-AND HOOKED UP THE POWER. IT MOVED SLOWLY BUT SURELY FROM THE PLACE OF CONSTRUCTION TO THE WATERS' EDGE.

THE FASTEST THING ON EARTH, WAS, FOR A LITTLE WHILE, THIS 40 HORSE POWER MOTORCYCLE. IT WAS CLOCKED AT 136.36 MILES PER HOUR IN 1907—BETTER THAN AUTO, AIRPLANE OR TRAIN COULD DO.

GOODYEAR'S NEW ALL-NYLON CORD SUPER-CUSHION WITH 3-T CORD GIVES ALMOST 1/3 MORE MILEAGE THAN MOST MOTORISTS HAVE EVER KNOWN. ITS NEW "SAFETY SILENCERS" KILL CORNER SQUEAL TOO! AND THE ALL-NEW TREAD DESIGN GIVES 15% MORE SKID RESISTANCE.

SEE US TODAY FOR ALL THE DETAILS!

LOOK FOR THIS "HIGH SIGN" OF QUALITY

THE MACDONALD MOTOR COMPANY LTD.
WARWICK STREET PHONE 285
CHEVROLET AND OLDSMOBILE

Weymouth Items

(Mrs. J. W. Dunkley and Mrs. K. M. Hankinson)

Mr. and Mrs. Erwin Lyons, of Waterville, Kings County, called on friends in town on Friday.

Mrs. H. M. Mullen and Mrs. William Nesbitt were guests of Mrs. Ellsworth Kinney, Ashmore, on Friday.

Mr. and Mrs. G. L. Coggins and Mr. and Mrs. Llewellyn Coggins and sons, who have been visiting their son and brother, Mr. Richard Coggins, Sudbury, Ont., have returned home.

Miss Joyce Doty, who has received work in Digby, has left to take up her new duties.

Mrs. William Nesbitt was a guest at the home of Mrs. Ralph Moses, Marshalltown, recently.

Mrs. H. M. Mullen received word this week of the death of her sister-in-law, Mrs. Fred G. Brooks, which occurred in the Philadelphia General Hospital. Burial took place in Philadelphia. Our sympathy is extended to Mrs. Mullen in her loss.

The Helping Hand Club of the United Church held their regular meeting on Tuesday evening at the home of Miss Frances Lent. A Halloween party was held after the regular meeting.

A party was held at the home of Mr. and Mrs. Edmond Comeau last week for their daughter, Emelda, who left Weymouth the following Tuesday for Halifax where she has been accepted to enter the Sisters of Charity.

Mrs. Robert Bartlett spent a few days last week in Havelock where she was a guest of Miss Ethel Nichols.

Mrs. William Andrews, North Range, spent a few days last week with her sister, Mrs. G. O. Hankinson, and Mr. Hankinson.

Karen Ruth Lawley, daughter of Dr. and Mrs. A. Lawley, received the Sacrament of Baptism at the Sunday morning service, Oct. 17, at Heartz Memorial United Church, Rev. R. M. Cameron, pastor.

Thomas Bartlett was a visitor in Halifax a few days last week where he was the guest of Donald Ruggles.

Films from the book, "The Good Earth," were shown at the school on Monday evening sponsored by the H. & S. Association.

Mr. and Mrs. William Troop and E. J. Theriault, Q.C., and Mrs. Theriault, Digby, were recent visitors in Weymouth.

Mrs. Jessie Tibbetts, Massachusetts, is visiting at the home of her sister, Mrs. W. G. Blackadar, and Mr. Blackadar.

Mrs. Raymond Pothier and niece, Rae, Bathurst, N. B., were weekend visitors of Mrs. William Comeau. On their return to Bathurst they were accompanied by Mrs. Comeau, who will visit there for some time.

Miss Charlotte Lavers, Parrsboro, Vice-President of the Rebekah Assembly of the Maritime Provinces, was a weekend guest at the home of Mr. and Mrs. R. E. Tower. Miss Minnie Killam, Yarmouth, P.P. of the Assembly, was a guest of Mr. and Mrs. Tower on Monday.

Victor Ettinger, of the D.A.R. station staff, is spending this week at the home of his parents, Georgefield. He is being relieved at the depot by Mr. Benedict, of Mt. Uniacke.

Mrs. William Hogan spent several days in Halifax during the past week, a guest of Mr. and Mrs. Joe LeBlanc.

Ronald Elliott, of the Weymouth Post Office staff, is on vacation this week and is on a hunting trip.

The Drama Group held their first meeting of the fall on Tuesday evening at the home of Thomas Bartlett. A number of members of this group are no longer in Weymouth and they are now hoping for new members to help carry on the work.

Guests at the home of Mr. and Mrs. J. D. Rice on Wednesday and Thursday of last week were Mrs. Rice's two nephews, Fr. Louis Theriault, Meteghan, and Fr. Edward Theriault, Joggins. The latter left on Friday morning for his home, accompanied by his cousin, Edward Rice, who will spend a few days visiting in Joggins.

Miss Adele Theriault, daughter of Mr. and Mrs. D. V. Theriault, and Annette Babin, a niece of Mr. and Mrs. Theriault, who are members of the choir of C. N. D. A., Moncton, were weekend visitors at Adele's home here. Sister Marie Lucienne, the director of the choir, accompanied by Sister Marie Adolphine, were guests at St. Edward's Convent over the weekend when the choir gave a concert at St. Anne's College, Church Point.

PLANT OF UNUSUAL SIZE

Mrs. Evelyn Cook, Weymouth, has a "Patient Lucy" which she feels is unusual in size for this plant. Two of the stocks measure 52 inches in length and Mrs. Cook has been wondering if others have had plants of this length in a Patient Lucy.

OLIVE BRANCH ENTERTAINS GUESTS

Olive Branch Rebekah Lodge, No. 100, I.O.O.F., entertained Sister Charlotte Lavers, Vice-President of the Rebekah Assembly of the Maritime Provinces, at their regular meeting on Monday evening, Oct. 18th, in their lodge room. Also present at this meeting was sister Minnie Killam, P.P. of Yarmouth.

An informal supper was held at 6.30 p.m. at the home of Pearl Tower when all the members of the lodge gathered to meet their official visitor and Miss Killam, N.G. for the evening was Pearl Tower in the absence of the regular N.G., Loretta Journeay. Some thirty members were present.

Following the business session Sister Lavers was presented with a gift by the Deputy President, Mrs. N. L. Ruggles, on behalf of the members. P.N.G. Mrs. Marie Ruggles and P.N.G. Mrs. Marie Dunkley were greatly honored when they were presented with P.N.G. cords, presented them by Mrs. Lavers on behalf of the Lodge. Both Mrs. Ruggles and Mrs. Dunkley are members of 20 years standing. Refreshments of ice cream and cake were served following the meeting.

CELEBRATE 42nd ANNIVERSARY

A very enjoyable evening was spent at the home of Mr. and Mrs. Albert Comeau on Thursday evening, October 14th, when a surprise party was held in their honor, celebrating their 42nd wedding anniversary.

Friends assembled together and walked in singing "Happy Anniversary" after which an address was read by Dr. H. J. Pothier and the presentation of a lovely floor lamp made by Mr. Ralph Comeau, of Lower Saulnierville, who was best man at the Comeau wedding 42 years ago. The bridesmaid, Miss Minnie Amirault, sister of Mrs. Comeau, was also present.

Auction forty-fives were enjoyed by all during the evening after which a sing-song was held. Refreshments were served in the dining room which was beautifully decorated for the occasion in blue, pink and white streamers. We wish them many more happy anniversaries to come.

MANY SEE FILMS

Around sixty people attended the film showing of "The Good Earth" which was held in Mrs. Powell's room at the school on Monday evening, October 18th. The films were shown by Rev. D. Trivett and sponsored by the H. and S. Association. Another film, "The Trooping of the Colours," was also shown.

There will be a series of seven films and it is hoped the next one which will be shown in November, can be shown in the Legion Hall. The title is "Australia's Coral Wonderland." Mr. Hersey expressed thanks to Mr. Trivett for showing the films.

Neil Bartlett, of the Weymouth Bottling staff, is now on vacation which he is spending visiting relatives in Dartmouth and Timberlea, Halifax Co.

Tuscan Lodge, No. 111, AF. & A.M. exemplified the 3rd. Degree at their regular monthly meeting October 13th. Following the meeting a fish chowder was served by wives of some of the members.

Entertain Visitor

The Sunset Rebekah Lodge of Westport entertained Sister Charlotte Lavers, Parrsboro, at their regular meeting Tuesday, October 12th, when thirty-two lodge members gathered at the I.O.O.F. Hall. A playlet entitled "Friendship" was enacted. Refreshments were served.

OBITUARY

Hazel Dunkley

There passed away at her home on Monday, October 18, Hazel Dunkley, a daughter of the late Henrietta and John G. Dunkley, of Weymouth North. She had been in delicate health for many years due to polio and whooping cough which she contracted in childhood years. She was 60 years of age.

Surviving is a twin sister, Cecilia who had taken tender care of her sister for many years, and a brother, John W. of Weymouth.

The funeral was held from St. Peter's Church, Weymouth North, on Wednesday afternoon, October 20th, the rector, Rev. D. Trivett, officiating. Interment was in the family lot beside the church.

Mrs. Henry Russell, Chaleook, N. B., who has been spending a two week's visit at the home of her mother, Mrs. Eva Nickerson, has returned to her home.

Members of the Weymouth W. A. attended the all day session of W. A's. for the Annapolis Deanery which was held on Tuesday at Clementsport.

W. M. S. MEETS AT PORT WADE

The United Church W. M. S. from Annapolis Royal met with its affiliated society in Port Wade at the home of Mrs. Horace Snow on Wednesday afternoon.

Mrs. Neil A. MacLeod led the worship service with members taking part in the various readings. The theme was "A Nation Before God." Mrs. Fred Parker gave an appropriate reading for the occasion, which was enjoyed by all.

Delicious refreshments were served by the Port Wade Group and a delightful fellowship was enjoyed by all.

PORT WADE

Mr. and Mrs. Gordon Snow, Miss Audrey Snow, Mrs. Etta Parks and Capt. W. E. Sinclair motored to Sandy Cove on Sunday to visit Mr. and Mrs. Jack Morehouse and family.

Mr. and Mrs. P. Malloy, U. S. A., Mrs. D. Cronin, Mrs. B. A. Connors, Karsdale, and Mrs. Etta Parks were supper guests at the home of Mr. J. V. Burke and Miss E. Burke last week.

Mr. Ralph Apt, Kentville; Miss Rena McGrath, of Halifax; Mrs. Howard Hartlin and sister, Miss Hazel McWhinnie, Saint John, N. B. were in the community a few days, being called here for the funeral of the late Mrs. Almedia McGrath, who was buried on Monday.

Heartfelt sympathy is extended to the family of the late Mrs. Almedia McGrath who passed away at her home Saturday, Oct. 2nd.

The Cottage Prayer Meetings have started for the United Church. The first meeting of the season was held at the home of Mrs. Etta Parks on Wednesday evening with the pastor, Rev. Neil MacLeod leading the service. A good number attended.

Due to our Community Hall being used soon to acommodate the school children as an extra school room, plans for the two churches fall suppers have had to be rushed ahead a few weeks.

Heartfelt sympathy is extended to the family of the late Joseph Holmes, Lynn, Mass., who passed away there on Thursday, Oct. 7. Mrs. Joseph Anthony of this community is a sister.

The Red Cross Society met on Wednesday evening at the home of Mrs. Ernest McLellan with a good attendance. A new quilt is be made and several knitted garments are under way. Delicious refreshments were served by the hostess.

Mr. and Mrs. Harold VanTassel and family and Mr. and Mrs. James O'Neil and little daughter, of Digby, were Sunday visitors at the home of their family, Mr. and Mrs. Lloyd Hudson.

CORRECTION: Mrs. Minnie Gillen is a patient in the Halifax Infirmary ~~the~~ V. G. as formerly stated.

Cpl. Robert Apt has returned to his duties in Montreal. Mrs. Apt and children will follow soon.

Personalized Christmas Cards

It is not too early to order your requirements in Personalized Christmas Cards.

Our new samples of these cards have now arrived and we solicit your orders.

Prices are very little higher than for similar cards without that "personal touch" which means so much.

Come in and see our samples and place your order early.

WALLIS PRINT LTD.
P. O. Box 170 Phone 100
DIGBY

COAL is KING because

IT IS THE GREATEST SINGLE FACTOR IN MARITIME PROSPERITY

According to Nova Scotia Government figures 20 per cent of the population of the province directly depend on the coal industry. Without a prosperous coal mining industry all Maritime welfare would be seriously jeopardized.

IT IS THE GREATEST SINGLE EMPLOYER OF LABOUR

The coal industry employs more than 15,000 wage earners. The industry annually distributes some $50,000,000 in wages. Without this $50,000,000 in circulation all business would be adversely affected.

IT IS MARITIME INDUSTRY'S BEST CUSTOMER

In addition to amounts spent in wages, taxes and royalties, the coal industry annually spends $15,000,000 in purchases of stores and supplies. This expenditure of $65,000,000 annually makes it possible for other manufacturing and retail businesses to maintain a high level of employment.

IT IS A GOOD FRIEND TO THE TRANSPORTATION WORKERS

Nova Scotia coal is responsible for the expenditure of $8,000,000 annually with transportation companies. Without this business the companies and their employees would be adversely affected.

AND IT'S YOUR BEST FRIEND TOO!

Nova Scotia coal is the most economical, efficient fuel you can use. Dollar for dollar you get MORE heat from coal than from any other fuel.

Buy Nova Scotia Coal - The Thrifty Fuel

DOSCO DOMINION • ACADIA • OLD SYDNEY • SPRINGHILL
PRODUCED BY
DOMINION STEEL AND COAL CORPORATION, LIMITED

Important Notice to Holders of Government of Canada 3% Victory Bonds

Holders of Canada 3% Victory Bonds can get more income by selling them at the current premium and reinvesting the proceeds in 3¼% Canada Savings Bonds, Series Nine.

The investor receives an increase in income of $2.50 per $1,000 per year. And the proceeds from the sale of Canada 3% Victory Bonds not only cover the cost of the same amount of 3¼% Canada Savings Bonds, but also leave cash in the investor's hands.

Canada Savings Bonds, Series Nine are always worth 100 cents on the dollar. They can easily be converted to cash at any time at their full face value plus accrued interest.

Canada Savings Bonds, Series Nine are available in denominations of $50, $100, $500, $1,000 and $5,000. Each individual may purchase up to $5,000 principal amount.

We strongly recommend the purchase of 3¼% Canada Savings Bonds, Series Nine, either for cash or in exchange for Government of Canada 3% Victory Bonds.

Order yours by mail or telephone today.

Canadian Pacific Bldg.
Halifax, N. S.
Telephone: 3-8208

Wood, Gundy & Company
Limited

Herald-Mail — 1953

" Guy ! Give 'Vic' a kiss for this too "
Another 30 miles from Digby to
East Ferry paved in Nova Scotia
by
WARREN MARITIMES LIMITED
HALIFAX NOVA SCOTIA

A Kiss From The Residents Of Digby Neck

The government officials, as guests of Victor Cardora, M.L.A. for Digby County, are having an official opening of the thirty miles of new pavement on Digby Neck, which was started in 1953 and completed this year. Warren Maritimes Limited, who have paved many miles of road and streets in the Province during the past fifty-two years, were the contractors.

Under the leadership of the late Premier Angus L. Macdonald, the section from Digby Town line to Centreville was completed in 1953. In 1954 the late Premier, and then also Minister of Highways and Public Works, called tenders on the balance of the Digby Neck Route as far as East Ferry in order to fulfill the wishes of all residents on this route. Honorable Harold Connolly, Acting Minister of Highways, awarded the contract to Warren's, and the work has been completed under the supervision of the Honorable A. W. Mackenzie, now Minister of Highways and Public Works.

One of the very pleased residents of this county is Mayor Guy E. Morehouse, who operates a bus line on the Neck when not busy with the Town problems. The Victoria Bridge Diversion and two approaches to the Town of Digby were also paved this year and now join Trunk 1A and Trunk 17 with the completed paved route. In order to give a satisfactory paved surface to the entire route, the Department of Highways and the Town of Digby combined to resurface the main street of Digby, which also serves as an entrance into the Province from New Brunswick via the C.P.R. Ferry, which carries a large number of cars, especially those of tourists.

SANDY COVE

The September meeting of the Home and School Association at Sandy Cove met in the school house. The president, Mrs. Emdon Morehouse, was in the chair. The new constitution as laid down by the Federation, was adopted by the local association.

A Halloween party was planned for all school age children to be held in the Community Hall. An executive meeting was held at the home of the president on Friday evening.

Overnight visitors at the home of Mrs. Emdon Morehouse on Friday were Cmdr. and Mrs. Joseph Harber, of Halifax. They were accompanied back to Halifax by Mr. and Mrs. Emdon Morehouse.

Weekend visitors at the home of Mr. and Mrs. Osborne Morehouse were Dr. and Mrs. Allen Stewart, of Digby.

Sunday guests at the home of Mr. and Mrs. Jack Morehouse were Mr. and Mrs. George Dickson, Halifax; and Mrs. Horace Snow and Mrs. Gordon Snow, of Port Wade.

The Ladies' Aid met at the home of Mrs. Frank Saunders on Tuesday evening.

Mrs. Perry Mossman and daughter, Heather, were holiday guests of her parents, Mr. and Mrs. Hugh Morehouse.

Guests at the home of Mr. and Mrs. Frank Jeffrey were Patricia and Marjorie Batson and Mrs. Batson of Bridgetown.

Who steals my purse steals trash; but he that filches from me my good name, robs me of that which not enriches him, and makes me poor indeed.

Now on sale—for cash or by instalments at all branches of the Royal Bank

CANADA SAVINGS BONDS

...a sure way to save

These bonds never drop in value. They can be cashed for their full face value, plus accrued interest, at any time, at any bank. They bear interest at the rate of 3¼% a year.

Order your bonds today at our nearest branch. Just telephone, if you like.

THE ROYAL BANK OF CANADA

Digby Branch ..... C. V. Snow, Manager

Branches also in Weymouth, Bear River, Meteghan River and Church Point.

FOR THE LAND'S SAKE

USE LIME

Ground Limestone -- $2.00 per ton
Blast Lime -- $1.50 per ton

in bulk carlots (30-ton minimum), delivered to the farmer's nearest railway siding, or at the plant or quarry.

For additional information, consult the nearest Agricultural representative, the Nova Scotia Agricultural College, or write;

NOVA SCOTIA

South Range West

Mr. and Mrs. Kenneth Sabean, of Halifax, spent the weekend holidays with the latter's parents, Mr. and Mrs. Ernest Robichaud, and other relatives.

The Misses Arlene and Viola Hill, of Halifax, spent the holiday with their parents, Mr. and Mrs. Forrest Hill.

Miss Gladys Hill returned to Digby after spending two weeks with her parents, Mr. and Mrs. Percy Hill.

Mr. and Mrs. Ira Sabean returned home Thursday after visiting Mr. and Mrs. Chester Wright, of Wolfville.

Miss Georgie Hines and Joseph Hines, of Digby, and Mrs. L. Shortliffe recently visited the home of Rev. and Mrs. R. M. Johnson.

Donald McCullough, of Caledonia, spent the weekend with his family here.

ANNOUNCEMENT

DR. A. SHANE, Optometrist, Bridgewater, N. S. will be in your vicinity the 15th of every month. House calls by appointment at no extra charge. P. O. Box 500 Telephone 397

CENTREVILLE

(Mrs. Harley Dakin)

Mr. and Mrs. Kenneth Peters, Gulliver's Cove, spen last Sunday with friends here.

Stanley Cossaboom, of North Carolina, is visiting friends and relatives here and at Rossway.

Mr. and Mrs. Llewelyn Raymond, East Ferry, spent Sunday with his brother, Mr. and Mrs. Winston Raymond.

Mr. and Mrs. Alfred Boutilier, Halifax, spent ten days with his mother, Mrs. Frances Boutilier, and brother, Angus. Mr. Fred Blackadar of Digby, was a guest at the same home last week.

Churchill Haight, of Montreal, is visiting his sister, Mr. and Mrs. Frank Titus and family, also Mrs. Mary White at East Ferry.

Mr. and Mrs. Maynard Dakin and son, Eastern Passage, spent the weekend with the former's brother, Mr. and Mrs. Willie Dakin and family.

Charlie Morehouse, Little River, called on his daughter, Mr. and Mrs. Frank Gidney and family, on Saturday.

Beatrice Pierce, of Yarmouth, spent the weekend with her parents, Rev. and Mrs. C. Pierce and family.

Mr. and Mrs. Bernard Banks and family, Digby, spent Sunday with his parents, Mr. and Mrs. Herbert Titus.

Mr. and Mrs. Vincent Cragg and family, Greenwood, spent the weekend with his parents, Mr. and Mrs. Edmond Titus and family. Mr. and Mrs. Cragg have moved into the home of Alvin Titus recently.

Miss Patsy Morehouse and Cecil Dakin, of Halifax, spent the weekend with her parents, Mr. and Mrs. Ronald Morehouse.

Mrs. Mabel Raymond and son, Keith, attended the wedding of her son, DeMille, at Digby on Friday, October 8th.

Mr. and Mrs. Russell Atkinson, Digby; Mr. and Mrs. Oscar Atkinson, daughter, Flora, of West Head; Mr. and Mrs. Ralph Morehouse, Moncton; and Dr. and Mrs. Charlie Morehouse and family, Noel, Hants Co., spent last weekend with their parents, Mr. and Mrs. Embree Morehouse. Their daughter, Mrs. George Moody, of Swampscott, Mass., also visited them for two weeks.

Miss Donna Jones, who has been in the V. G. Hospital, Halifax, for the past five weeks, has returned to her home in Hamilton.

Mr. Fred Dakin, Mrs. Lemuel Raymond and daughter, Elizabeth, Mrs. Oswell Banks, Mr. and Mrs. B. E. Morehouse and Stanley Cossaboom motored to Kentville last Friday evening to attend the film, "The New World Society in Action," which was shown in the Cornwallis ballroom. A. F. Danly, Toronto, was the guest speaker for the evening.

Mrs. Masters and son, Melvin, of Noel, and daughter, Lelah, of Halifax, and friend, Vernon Dill, of Dartmouth, spent the weekend with her daughter, Mr. and Mrs. William R. Walker.

Mr. and Mrs. Albert Titus and son, Victor, motored to Bridgetown to visit their daughter, Mr. and Mrs. Walker and family, last Sunday.

Mr. and Mrs. Lewis Graham and two sons and his mother, Mrs. Selena Graham, and Mrs. Lloyd Graham spent last Sunday with Mr. and Mrs. Earl Titus, Central Grove, also Mr. and Mrs. Lloyd Prime at Freeport.

Mr. and Mrs. Beverly Graham and baby, Trenton, Ont., are visiting his parents Mr. and Mrs. Alton Graham, for two weeks.

Guests at the home of Mr. and Mrs. Guy Outhouse were her sister, Mr. and Mrs. Nelson Merritt and two sons, of Sandy Cove, her brothers, Mr. and Mrs. Beverly Graham, of Trenton, Ont., Mr. and Mrs. Emmerson Graham and family, Digby, and Mrs. H. E. Wagner, Weymouth, Mrs. Alma Howard, and Mrs. Alton Graham.

Mrs. Keith Raymond, who has been a patient in the Digby General Hospital a few days, has returned home.

MARRIAGE

Baughner — Wentzell

A quiet but pretty wedding took place at the Baptist Church Hall, Digby, on September 28th, 1954 when Rev. E. C. Churchill united in marriage Marilyn Lottie, daughter of Mr. and Mrs. Boyd Wentzell, and Roy Herbert, son of Mr. and Mrs. Jack Baughner, of Haliburton, Ontario.

The bride was charming in a street length dress of blue nylon lace with two tier tulle over blue taffeta, with matching bolero of nylon lace, matching headdress and veil and corsage of pink orchidettes.

Bridesmaid was Miss Dorothy Jefferson, who wore a street length dress of pink tulle over taffeta with matching headdress and corsage of yellow orchidettes.

The groom was attended by Harold Jackson.

Following the ceremony a reception was held at the home of Harry Jefferson.

As the bride entered the room the wedding march was played by Miss Norma Mount, cousin of the bride.

A very enjoyable evening was spent, refreshments were served by friends and relatives.

Mrs. Harold Mount, aunt of the bride, and Mrs. Harry Jefferson poured. Mr. Wilfred Holmes proposed the toast to the bride.

The bride received many useful and valuable gifts.

They left on a short honeymoon around the South Shore. On their return the groom left for HMCS Naden where he will be stationed for ten weeks. The bride is employed at the Maritime Tel. and Tel. Co.

Elliott — Wagstaff

Ven. Archdeacon G. W. Bullock united in marriage Lillian Myrtle Wagstaff and Aubrey Manford Elliott on Wednesday, Aug. 11, in Saint James Church of England, Kentville, N. S.

The bride is the daughter of Mr. and Mrs. Stanley O. Wagstaff of Kentville, N. S. and the bridegroom the son of the late Mr. and Mrs. Gorham Elliott, of Tiverton, N. S.

Given in marriage by her father, the bride was attended by Miss Elizabeth Millett of Middleton, N. S. Keith Outhouse of Tiverton, N. S., was best man.

Following a reception at the home of the bride's parents, the couple left on a wedding trip through the New England States and Niagara Falls. They will reside in Tiverton, N. S.

Life has no smooth road for any of us; and in the bracing atmosphere of a high aim, the very roughness stimulates the climber to steadier steps, till the legend, 'over steep ways to the stars' fulfils itself.—W. C. Doane.

Husbands! Wives! Want new Pep and Vim?

Thousands of couples are weak, worn-out, exhausted solely because body lacks iron. For new vim, vitality, try Ostrex Tonic Tablets. Supplies iron you, too, may need for pep; supplementary doses Vitamin B_1. Introductory or "get-acquainted" size only 60¢. At all druggists

NEW, All-Nylon Cord Super Cushion by GOODYEAR

gives you Nylon's amazing strength plus 3 great improvements

- 3-T cord and new tread give up to ⅓ more mileage
- "Safety Silencers" give a quieter ride—no "corner squeal"
- New, flatter tread design gives 15% more skid resistance

No tire at or near its price can match it

See us today!

SUPER SERVICE STATIONS LTD.

PHONE: 233

LOOK FOR THIS "HIGH SIGN" OF QUALITY

RAMSAY FUNERAL SERVICE

Phone 113 DIGBY, N. S.

Warwick Street

LIFE FIRE AUTO HEALTH ACCIDENT

L. G. TRASK Agency

YARMOUTH, N. S.

BOX K 396 MAIN ST. PHONE 1035

Policy Premiums on Easy Credit Terms"

STUDENTS . .

The Nova Scotia Agricultural College

offers

The Following Courses:

- General Agriculture
- Farm Course
- Advanced Farm Course

EXCELLENT INSTRUCTION

NO TUITION FEES FOR MARITIME STUDENTS

Calendar on Request

The Registrar

The Nova Scotia Agricultural College

TRURO

MARRIAGE

Raymond — Warner

A lovely evening wedding took place at Grace United Church, Digby, on Friday, October 8, at 7:30 o'clock, when Jean Carol, only daughter of Mr. and Mrs. Vaughan Warner, Plympton, became the bride of DeMille Ernest Raymond, youngest son of the late Ernest Raymond and Mrs. Mabel Raymond, of Centreville.

The church was beautifully decorated with bouquets of pink, white and red carnations, baby chrysanthemums and baskets of gladioli. Rev. James Brooks performed the double-ring ceremony in the presence of a large number of relatives and friends. Constance Kirkpatrick was organist and Mrs. Gerald Wilson, as soloist, sang "The Lord's Prayer" before the bridal party entered the church, and "Because" during the signing of the register.

The bride, who was given in marriage by her father, was lovely in her white gown with fitted bodice of nylon lace over satin, fastened at the back by tiny satin and lace covered buttons. The close fitting neck was finished with a small square collar. The long sleeves, with insertions of lace, ended at a point and fastened closely at the wrist with tiny buttons covered with satin and lace. The full gathered skirt was of nylon tulle over net and taffeta with panels of lace tapering to points at the waist. Her traditional finger-tip veil was of matching tulle bordered with wide lace similar to that in the gown, and hung from a white tiara of petals and rhinestones. Her jewellery was a triple strand of pearls and matching earrings, a gift of the groom. She carried a bridal bouquet of red roses.

Eileen Woodman and Doris Thibault made charming bridesmaids. Miss Woodman wore a ballerina length gown of turquoise net over taffeta with full skirt and matching head dress. Miss Thibault's gown was also of ballerina length in pink net with lace panels and matching lace bolero and head dress of same shade. They carried bouquets of carnations. Flower girl was Cathy Raymond, winsome in her blue organdy dress with hoop skirt, tiny matching flowered hat and white gloves. She carried a basket of small flowers.

Best man was Geral Wilson. Kenneth Woodman and Roger Beckwith acted as ushers.

The bride's mother wore a dress of teal blue fine corded orlon with stand-up collar of same material, and pink aaccessories. Her corsage was of pink carnations.

The mother of the groom wore a navy blue tunic style dress with mauve accessories and a corsage of pink carnations.

Following the ceremony a reception was held to over 100 guests at United Church Hall, which was tastefully decorated for the occasion with autumn foliage and flowers. The bride's table was centred with a beautifully decorated cake. Mrs. K. C. Woodman and Mrs. Robert Raymond poured. Those serving were the Misses Janet Powell, Marilyn Campbell, Patsy Potter, Marilyn Haight, Ruth Morehouse, Mrs. Carl Franklin, Mrs. Roger Beckwith and Mrs. A. L. Manning. Alfred Warner, Roger Beckwith and Kenneth Woodman. The toast to the bride was propsed by Mayor Guy E. Morehouse, and responded to by the groom. Telegrams of congratulations from far away friends and relatives were also read by Mayor Morehouse.

The bride's gift to the groom was cuff links, to the brides maids, organist and soloist ear rings, and to the flower girl, a locket. The groom's gifts to the best man and ushers were initialled belts.

Among the out of town guests were Mr. and Mrs. Harold Specht and daughter, of Kentville; Mrs. Marie Murray, Essex, Mass.; Mr. and Mrs. Carroll Clayton, Mr. and Mrs. Floyd Oliver, Granville Ferry, and Mr. and Mrs. Robert Kempton, Middleton.

For travelling the bride chose a two piece suit of brown flecked gabardine and wool with tiny green felt hat and brown accessories. She wore a corsage of pink carnations.

After visiting points in Nova Scotia the happy couple left for the U. S.

They will reside in Digby where the groom is established in business. The bride is on the staff of the Royal Bank of Canada.

They were recipients of many beautiful gifts.

Who's brightening your future these 4 ways?

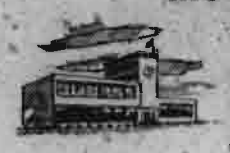

1

Some people are helping to bring your community a new shopping centre, highway, school, power plant or other useful projects. Who are they? *Life insurance policyholders!* Money from the premiums they pay is invested for them in ways that help finance improvements like these.

2

A longer, healthier life may be yours, thanks in part to life insurance policyholders. Life insurance companies contribute funds to medical research studies designed to free Canadians from the threat of many dread diseases.

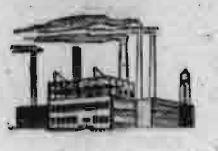

3

Everybody shares in the prosperity which expanding industries bring to a community. Some industry in *your* community may have built a new plant and employed more workers because life insurance companies invested money in it on behalf of their policyholders.

4

Some day—perhaps soon—you may want a new home. If so, you may find yourself living happily in one of the thousands of new houses which have been built from coast to coast with the aid of money invested for policyholders by life insurance companies.

So, if *you* are a life insurance policyholder, remember—while you're providing security for your family and yourself, you're also helping to make Canada a better land to live in!

P.S. From your life insurance man

"Invested life insurance dollars earn interest that makes it possible for you and your family to enjoy the benefits of life insurance at such *low cost*. If you have any questions about how to make life insurance fit your own special needs, give me a call. I'll be glad to help you!"

THE LIFE INSURANCE COMPANIES IN CANADA

Comprising more than 50 Canadian, British and United States Companies.

"It is Good Citizenship to own Life Insurance" L 554D

Makes Official Visit

The Provincial President, Deacon V. I. Upshaw, and the members of his executive, made their official visit to the Acadiaville African Brotherhood Laymen on Sunday, October 10, 1954.

The 11 a.m. service in the church was presided over by Deacon C. I. Upshaw and assisted by Deacon Byron Tynes, first vice-president of the Laymen's Council.

Patronize Home Industries.

Granville Ferry

(Mrs. K. L. Oliver)

Gerald Mills, younger son of Mrs. Harry L. Mills, Granville Ferry, is following in the footsteps of his two older brothers and has joined the R.C.A.F. Gerald's brother, Robert W. Mills, served with the R.C.A.F. in England and the Middle East during the years of World War II and is now Captain with TCA, Charlottetown, P.E.I., and his brother, Alfred, has also been a member of the R.C.A.F. for the past several years and is now stationed at Greenwood air base. Gerald left on Friday, October 8th, for St. Jean, Quebec, to begin his training.

Mrs. Dorothy Eaton, Strople, visited her sister, Mrs. M. J. Patterson, and family, in Halifax, last week.

Miss Beatrice Jefferson, of Westborg, Mass., who spends her annual vacation at the home of Postmaster and Mrs. J. P. Littlewood, is spending two weeks here.

Stephen Cook, of Truro, spent Sunday with his sister, Mrs. Charles W. Bower, and members of the family.

The sum of $60.00 was realized by members of Trinity Junior Guild when they held a rummage sale at the I.O.O.F. Hall at Annapolis Royal.

Mrs. Tom McGowan spent a few days in Saint John recently, returning home on Saturday, accompanied by Miss Grace H. Shafner, who has been spending her annual vacation with her aunt in New York and other American cities.

Mr. and Mrs. Chester A. Nauss and daughter, Meredith, motored to Halifax on Monday, October 4th. They were accompanied to Halifax by Mrs. Nauss' niece, Miss Rena McGrath, nurse-in-training at the Yarmouth General Hospital, who is at present time taking a course in training at the V. G. Hospital, Halifax.

Mrs. J. P. Littlewood has been assisting at the Post Office during the absence of Miss Grace Shafner, who is on vacation.

Mrs. Walter Swimm, who has been spending the past month with her daughter, Mrs. George Letson, and family, in Saint John, has returned home.

The first meeting of the Baptist Sewing Circle to start fall and winter activities was held at the home of the President, Mrs. George H. Gates, on Wednesday evening.

Mr. and Mrs. Warren Webb, of Oakland, Calif., are guests of Miss H. Laura Hardy. Mr. Webb is a native of Granville Ferry and is making his first visit here in 42 years. His old friends are pleased to meet him again after so many years absence.

Mr. and Mrs. Edwin Miller and little son, Roger, of Niagara Falls, have been recent guests of the former's mother, Mrs. Doris Miller, and members of the family.

A business meeting was held in the Granville Ferry Community Hall on Tuesday evening to discuss repairs and improvements to be made to the hall. The present officers of the hall committee are Mrs. L. M. D. How, President; F. L. Fields, Vice-President; Miss H. Laura Hardy, Secretary, and Mrs. Earl McKenzie, Treasurer.

Mr. Corey Smith, a member of the faculty of Mount Allison Conservatory, was the talented guest soloist at the United Baptist Church here on Sunday morning. The service was conducted by Rev. Carroll R. Armstrong and was largely attended.

Mr. and Mrs. Donald Wade and son, Keith, who have been making their home with the former's father, Mr. D. R. Wade, since April, have moved to Yarmouth where Donald is associated with the Tuckett Tobacco Company.

Mr. and Mrs. John Swim, of Lockeport, spent a few days recently with the latter's sister, Mrs. Chester Nauss, Mr. Nauss and Meredith.

Mrs. Blanche Stevenson is visiting relatives in Lynn, Mass., and other American cities.

Miss Gertrude Willett has closed her home here for the winter months and has returned to New York City.

Among those from here attending the United Baptist District Meeting at Granville Centre on Tuesday were Mrs. Gordon Mills, Mrs. J. P. Littlewood, Mrs. Rosa Palmer, Miss Beatrice Jefferson, Mrs. Earl McKenzie, Mrs. Harry Mills, Mrs. E. A. Caswell, Mrs. R. H. Bond, Mrs. R. T. Chisholm, Mrs. Walter Milbury and Miss Dorothy C. Wood.

Mrs. Kenneth E. Green received prizes on two of her lovely hand paintings at the recent Annapolis County Exhibition at Lawrencetown. Congratulations!

Mrs. Patrick V. Doyle is visiting her sons, Jerome, Phillip and David Doyle and their respective families in Ottawa, and will also visit her daughter, Margaret, before returning home.

Mr. and Mrs. Walter Harris spent a few days recently with the latter's brother and sister-in-law, Mr. and Mrs. Harold Smith, in Halifax. The occasion was the 20th wedding anniversary of Mr. and Mrs. Harris whose many friends join in wishing them many more happy anniversaries.

Miss Gertrude Gilliatt left on Tuesday for a two weeks visit with her sister, Mrs. A. D. Ellis, Sheffield Mills.

Mrs. F. F. Smith spent last week visiting friends in Chester and Halifax.

BACKACHE May be Warning

Backache is often caused by lazy kidney action. When kidneys get out of order, excess acids and wastes remain in the system. Then backache, disturbed rest or that tired-out and heavy-headed feeling may soon follow. That's the time to take Dodd's Kidney Pills. Dodd's stimulate the kidneys to normal action. Then you feel better—sleep better—work better. Get Dodd's Kidney Pills now. .61

NORTH RANGE

(Sue W. Bragg)

John E. Andrews returned to Halifax on Monday after spending the holiday weekend with his mother, Mrs. J. Vian Andrews. John is attending Nova Scotia Tech. this year.

Mr. and Mrs. H. A. Shortliffe motored to Halifax via Yarmouth and the South Shore over the weekend. They returned by way of the Annapolis Valley.

Mr. Delbert Thomas, Quincy, Mass., is spending a few days at the home of his brother, Allan, and family.

Mr. and Mrs. Harry Waterman, Joyce and Roy, motored to Bridgewater on Saturday via Yarmouth and the South Shore. They spent Saturday night with relatives at Pleasant River, returning through the Annapolis Valley.

Mr. John A. Comeau is a patient in the Victoria General Hospital, Halifax, where he will undergo a major operation this week. His daughter, Mrs. Dennis Dugas, will remain in Halifax for a few days to be near him.

Stanley White, who has been receiving treatment for a leg injury in an Ontario hospital, returned home on Monday, much improved.

SMITH'S COVE

(Mrs. Chesley Robbins)

Mrs. Ab Ettinger was hostess to the Friday Night Club this past week.

Among those who attended the Bridgewater Exhibition were Mr. and Mrs. Trueman Potter and Mrs. Harry Burrell, Mrs. Fred Potter, Hoyt Crosby, Walter Keizer, Melvin Ryno and Gordon Robinson, Mr. and Mrs. Aven Sanford and son, Darrell.

Mrs. Wayburn Frost, who is presently a house guest at the home of Mr. and Mrs. Clifford Robbins, spent the Thanksgiving weekend with her son, Emdon Frost and Mrs. Frost, Bear River.

Mr. Ed Robbins, who has been visiting his friends, Mr. and Mrs. Walter Dunn, returned home on Thursday.

Mr. and Mrs. Barry McHugh and daughter, Susan, Westfield, N. B., spent the weekend with Mr. and Mrs. Aubrey Adams.

Mr. and Mrs. John Shaw, of Round Hill, spent Sunday of last week with Mr. and Mrs. William Berry.

Mr. and Mrs. Guy Doyle and two children, of Halifax, were callers at the home of Mr. and Mrs. D. S. Logan on Saturday.

Mr. Charles Eisener, Clementsport, has been visiting his daughter, Mrs. Aven Sanford, and Mr. Sanford.

Mr. and Mrs. Stanley Keizer and family spent Sunday at Bridgetown with Mr. and Mrs. Laurie Chute.

Mr. and Mrs. Dean Tidd and family recently spent a weekend with her mother, Mrs. Edith Trask, Little River.

Miss Barbara Robbins, Bear River East, was a recent visitor of Mr. and Mrs. Harry Sulis.

Miss Ruth Raymond, of Alexandria, Va., is spending some time in Smith's Cove.

We are glad to report Mrs. Hattie Sulis somewhat improved after her recent illness.

Harry Richard Sulis returned home home from Halifax where he enlisted in the Army. He returned on Friday last when he will leave for Petawawa. Dougie Francis also rejoined and has left for the same camp.

Mr. Loran Adams, Digby, is spending a couple of weeks with his son, Aubrey, and Mrs. Adams.

Mrs. George Howard was an overnight guest of her brother, Mr. D. S. Logan, and Mrs. Logan, on Thursday. She was accompanied by Mrs. Jack Farquhar, both of Halifax.

Mr. and Mrs. David Baker and family, of Bridgetown, were Sunday guests of Mrs. Ward Baker.

Mrs. Graham McBride spent the Thanksgiving holiday with her parents, Mr. and Mrs. Alex MacLean.

Mr. and Mrs. Russell Titus, accompanied by Mrs. Ed MacKinnon, were visitors in Yarmouth on Friday.

Mr. Arthur Purdy, Fullerton, California, visited Mrs. George Larramore recently.

The three churches were well attended on Sunday and a nice lot of Thanksgiving offerings were on display. At the evening service of the Grace United Church there was a full congregation. The service was followed by the community sing-song led by Elmer Weir.

new WHITE SWAN is 3 ways BETTER

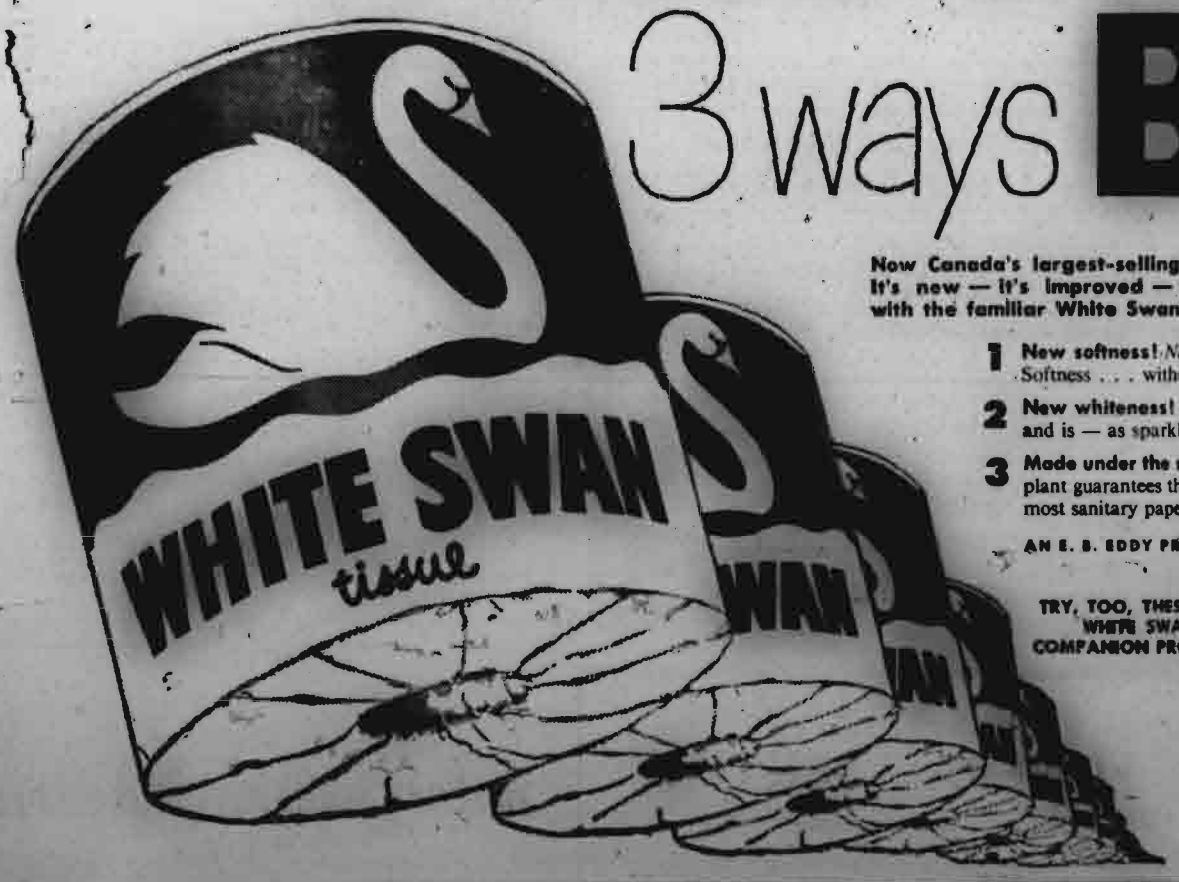

Now Canada's largest-selling tissue becomes an even *better* buy. It's new — it's improved — it comes in a smart new package with the familiar White Swan trademark — and it's 3 ways *better*!

1 **New softness!** *New* White Swan brings you a different kind of texture. Softness . . . without flimsiness . . . wonderfully gentle and absorbent, yet strong.

2 **New whiteness!** *New* White Swan is the *whitest* tissue ever made. Looks — and is — as sparkling-white . . . as immaculate as a tissue can be.

3 **Made under the most hygienic conditions!** New $4,500,000 White Swan plant guarantees that your White Swan is made in the most modern, most sanitary paper mill anywhere. Get *New* White Swan today!

AN E. B. EDDY PRODUCT

TRY, TOO, THESE NEW WHITE SWAN COMPANION PRODUCTS

White Swan Servettes — White Swan Onliwon Dispenser Towels — White Swan Roll Towels

PRECIOUS PEBBLE

BACK IN 1825 the Danish scientist Oersted produced the first pebble of metallic aluminum. Half a century passed before a technique was discovered for turning out the metal in quantity.

Modern processing of bauxite ore to make low-cost aluminum uses fantastic quantities of power. That is why Canada is one of the world's major aluminum suppliers. In Quebec province, smelters at Arvida, Shawinigan Falls, Isle Maligne and Beauharnois last year used nearly one-fifth of the country's total electrical output. And in British Columbia new sources of water power are feeding the pot lines of the new smelter at Kitimat. Aluminum Company of Canada, Ltd. (Alcan).

HALLOWE'EN DANCE

Music by THE "TROUBADOURS"

DRESS OPTIONAL

REFRESHMENTS

Sponsored by Digby Ladies' Curling Club

Hotel Champlain, FRIDAY, OCTOBER 29

TIME—9:30 to 1:30 DOOR PRIZE ADMISSION—$1.00 per person

WESTPORT

(Mrs. Wickerson Lent)

Mrs. Gertie Crawford, U. S. A., spent a week with Mrs. Holland Titus. Mr. Titus, of Saint John, spent a few days at his home here.

Mr. Charles MacDormand and Mr. U. Peters spent a few days at Grand Manan.

Mrs. Guy Thompson spent a couple days in Weymouth where she attended special services at the Disciple Church of Christ.

Mr. Victor Denton, Halifax, spent the weekend with his father, Mr. Harold Denton.

Lieut. and Mrs. Ronald Gower and daughter, Dartmouth, were weekend guests of Mr. and Mrs. Elmer Gower.

Mrs. Lou Bailey and Mrs. John Swift are visiting in Saint John.

Mr. Donald Pugh of Halifax, spent the weekend with his mother, Mrs. Charles Pugh.

Mr. and Mrs. Charles Rodgers left on Friday for Gilbert's Cove where they will reside permanently. Their home was sold to Mr. and Mrs. Wilbert Frost.

Mrs. Arthur Hicks has returned to her home.

Mr. and Mrs. Milledge Hicks and family were weekend guests of Mr. and Mrs. Edgar MacDormand.

Mrs. Melbourne MacDormand is spending a few days at her camp at Morden.

An executive meeting of the Home and School was held at the home of the Secretary, Mrs. Cecil Powell.

Rev. and Mrs. J. W. Derby attended special meetings at the Weymouth.

Cpl. Laurie Cleveland, Halifax, was weekend guest of Mr. and Mrs. Bradford Delaney.

Mrs. D. B. Kinney Jr. and daughter, Penny, and son, Danny, spent a couple days with Mr. and Mrs. Austin Denton, of Little River.

Mrs. Wilson and son, of Digby, were guests of Mr. and Mrs. Lloyd Frost.

Mr. and Mrs. Sandy Fraser, Mr. and Mrs. Murray Peters and Mr. and Mrs. Sheldon Hewitt motored to Yarmouth on Saturday.

Mr. and Mrs. Leonard Hewitt, Campton, N. H., visited Monday with Mr. and Mrs. Murray Peters.

Sergeant and Mrs. Weldon Glaven and family spent the weekend with Mrs. Irene Glaven and Mr. and Mrs. Albert Moore.

Mrs. Murray Peters and Mr. and Mrs. Sheldon Hewitt spent Thursday and Friday with Mr. and Mrs. Ted Morrell, Freeport.

Mr. Raymond, Centreville, was in town on business one day last week.

Miss M. Kaye and Miss Marilyn Clayton, Digby, spent the weekend with Miss Kaye's parents, Mr. and Mrs. Reggie Kaye, Hillsburn.

OBITUARIES

Mrs. Almedia McGrath

Mrs. Almedia McGrath, esteemed resident of Port Wade, Annapolis Co., passed away on Saturday, Oct. 2, at the home of her son, Archie McGrath, after a long period of failing health.

Mrs. McGrath was the widow of the late Capt. William McGrath, who predeceased her 45 years ago. She was born in Waldeck East, Digby Co., 91 years ago, a daughter of the late Mr. and Mrs. Smith Apt.

For a time following her marriage she and her husband lived at Victoria Beach, later moving to Port Wade, where most of their twelve children were born.

Surviving are one daughter, Mrs. Charles McWhinnie, (Carrie) of Port Wade and three sons, Ernest McGrath, Granville Ferry; Robert and Archie, Port Wade.

A son William, passed away in June of this year and another s n, Percy, on March 16. Five daughters, Lottie, Elsie, Gladys, Annie and Marion, and a son, Robbie, also predeceased her.

She is survived by a large number of grandchildren and great grandchildren.

Mrs. McGrath was the last surviving member of her family. A sister, Mrs. Mary McGrath, and three brothers, James Apt, Capt. John Apt and Norman Apt, predeceased her.

Funeral services were held on Monday afternoon at 2.30 from the late home of the deceased, conducted by Rev. E. A. Robertson, Baptist clergyman of Clementsvale. Interment took place in the family lot in Port Wade cemetery.

Hugh C. Young

Hugh C. Young, 69, of 110 Collins Street, a last maker for the McNichol & Taylor Corporation until his retirement a year ago, died Oct 7.

Born in Annapolis, N. S., he lived in Lynn for 40 years, and was a member of the Episcopal Church in Annapolis Royal.

He leaves his wife, Mrs. Etta (MacGregor) Young; two brothers, Kenneth Young of Lynn, and Ernest Young of New Jersey; a sister, Mrs. Mabel Robbins of Annapolis Royal, N. S.; a son, Walter Young of Brooklyn, N. Y.; a daughter, Mrs. Alice Perkins of Lynn; three grand children and seevral nieces and nephews.

Services were on Monday at 1 p.m. in the W. C. Goodrich Funeral Home, 128 Washington Street.

Burial was in Pine Grove Cemetery.

Frank Prime

Mr. Frank Prime, son of the late Mr. and Mrs. Wiliam Prime, passed away at his home in Freeport on Oct. 10 in his eighty-first year.

Surviving are his wife; two daughters, Mrs. D. MacSweeney, Boston; Mrs. J. MacLachlan, of Guelph; one son, Rendall, Freeport; and four grandchildren.

Funeral services were held on Wednesday afternoon at his home conducted by Rev. Eric Miner. Hymns sung by the choir were "The Old Rugged Cross" and "Abide With Me."

Interment was in Brookside Cemetery. Floral tributes were many and beautiful.

BEAR RIVER EAST

(Mrs. Fred E. Jefferson)

The Mite Society met on Friday evening with fourteen members present. The evening was spent quilting. After a short period lunch was served by Mrs. Margaret Long and Mrs. Bell.

Miss Virginia Smith, of Kentville, was a weekend guest on Thanksgiving of her parents, Mr. and Mrs. Bernard Smith.

Mr. and Mrs. Avon Wagner and family and mother, Mrs. D. T. Wagenr, spent Sunday with relatives in Auburn and Berwick.

Mrs. Muriel Harris and Mrs. S. Potter of Deep Brook, were Sunday guests of Mrs. Otis Bell.

Richard Brown, of Kentville, was a weekend guest of his parents, Mr. and Mrs. L. Brown.

Mrs. Jane Tobin is visiting friends in Digby.

Mrs. Herbert Trimper and children, of Bear River, were guests of her parents, Mr. and Mrs. Forest Fraser, on Tuesday.

Mr. Alden Walker, principal of Oakdene School, Bear River, spent Wednesday evening with Mr and Mrs. Charles H. Tupper.

Those attending the Baptist District Meetings at Granville Centre on Tuesday, were Mrs. George S. Jefferson, Mrs. Marshall Wheelhouse and Mrs. Fred E. Jefferson.

Guests at the home of Mr. and Mrs. Marshall Wheelhouse on Sunday were their daughter and son-in-law, Mr. and Mrs. Robert Potter and son, Dannie, of Clementsvale.

The Rural Mail was delivered on Oct. 1st with Frank Milner as mail driver. It is now R. R. 2.

Mrs. Earl Potter is a patient in the V. G. Hospital, Halifax, where she underwent an operation. Her many friends wish her a speedy recovery.

Patronize Home Industries

NAVY WEEK

A Sea Cadet Tag Day will be held on

Saturday, October 23rd.

Sponsored by the Digby Branch Navy League of Canada.

GIVE GENEROUSLY!

Ramsay's Flower Shop

BOUQUETS, WEDDING and FUNERAL FLOWERS
CORSAGES, BOUTONNIERES, ETC.

Phone 310 Warwick Street — CHARLES W. RAMSAY, Prop. — P. O. Box 338 DIGBY, N. S.

STANBURY SERVICE COVERS THE MARITIMES

With four offices in the Maritimes we offer a COMPLETE Investment Service — specializing in Maritime Provincial, Municipal and Industrial Securities. . . . Enquiries are invited by mail or in person

Stanbury & Company Limited

HALIFAX · SAINT JOHN · MONCTON · DARTMOUTH

Warning

Any person found cutting Christmas trees on our property will be prosecuted according to the law.

Lincoln Pulpwood Co. Limited

6:31

Nothing to forget, or "put off until tomorrow". You can elect to have payments for your Canada Savings Bonds deducted automatically on the Monthly Savings Plan at your bank, or on the Payroll Savings Plan where you work.

Your money works for you, pays a good return as long as you hold your Canada Savings Bonds. And, whenever you wish, you can turn them into cash at full face value — plus earned interest — at any time, at any bank.

Canada Savings Bonds pay a high rate of interest for such a safe, instantly cashable investment . . . a full 3¼ per cent per year from the moment they're yours until the month and before you cash them.

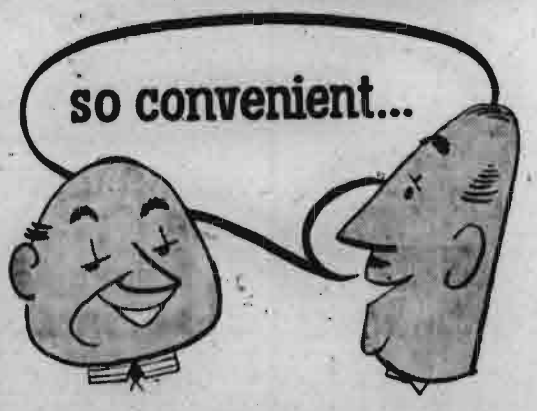

Canada Savings Bonds come in sizes to suit everyone — $50, $100, $500, $1000 and $5000. You can also buy the $500, $1000 and $5000 sizes in fully registered form and your interest will be paid by cheque.

...these and other features make Canada Savings Bonds a prime investment!

The Ninth Series of Canada Savings Bonds will go on sale October 18th. The bonds will be dated November 1st, 1954 and will mature 12 years later on November 1st, 1966. They will pay a full 3¼% interest per year to maturity and will carry 12 annual interest coupons. They will be offered for sale at 100% up to November 15, 1954 in denominations of $50, $100, $500, $1000 and $5000.

They must be registered in an individual's name — either adult or minor. This registration gives protection against the bonds being lost, stolen or destroyed.

In addition to coupon-type registered bonds, Canada Savings Bonds are again being made available in fully registered form in denominations of $500, $1000 and $5000. Coupon and fully registered bonds will be interchangeable at any time.

Any one person is limited to $5000 of this issue but every member of your family is entitled to hold this amount in his or her own name. See your bank, investment dealer or trust or loan company and make your arrangements now to buy the Ninth Series Canada Savings Bonds for cash or on convenient instalments . . . or sign up on the Payroll Savings Plan where you work.

Everyone has something to save for

Buy Canada Savings Bonds

CS.54-3W

PRIDE ... in a better cup of tea!

MORSE'S Selected ORANGE PEKOE TEA in BAGS

BUSINESS and PROFESSIONAL CARDS

H. R. DOANE and COMPANY
CHARTERED ACCOUNTANTS
HALIFAX, NEW GLASGOW, TRURO, KENTVILLE
KENTVILLE OFFICE 23 Cornwallis St. Phone 390 Box 650
CHARLOTTETOWN, MONCTON, AMHERST

F. J. Brennan and Company Limited
(N. S.)
INVESTMENT SECURITIES
Royal Bank Building Phone 3-1331 Halifax, N. S.
D. M. Grant
DISTRICT REPRESENTATIVE
Wolfville Box 351 Phone 703

Nightingale, Hayman & Co.
CHARTERED ACCOUNTANTS
P. O. Box 1069 YARMOUTH, N. S. Tel. 1022
B. W. Bishop, C.A., Resident Manager
Other Offices:
Halifax — Sydney — New Glasgow — Dartmouth
Nova Scotia

INSURANCE
FIRE, AUTO, PLATE GLASS, INLAND TRANSPORTATION, MERCHANT'S COMPREHENSIVE, BURGLARY, RENTAL INCOME, WINDSTORM, PERSONAL PROPERTY FLOATER
Turnbull's Insurance Agency
PHONE 16 DIGBY, N. S. P. O. BOX 383

E. J. THERIAULT, Q.C.
Barrister, Solicitor, Notary Public
Bank of Nova Scotia Building
DIGBY, N. S.

MALCOLM S. LEONARD
BARRISTER and SOLICITOR
Shreve Building
DIGBY, N. S.

L. F. DOIRON, M.D.
Eye, Ear, Nose and Throat Specialist
Telephone 65 for Appointment
Pyne Block (Next Royal Bank)
DIGBY, N. S.

H. G. WEBBER
Licensed Auctioneer for Digby. Nothing too small—nothing too big. Storage warehouse in connection.
Phone 15
DIGBY, NOVA SCOTIA

W. F. Webber
LICENSED AUCTIONEER
Warehouse accommodations
Nothing too small or too large
Phone 165 and 216
P. O. Box 446 DIGBY
24:52tc

DONALD F. FILLEUL
CHARTERED ACCOUNTANT
Box 122
DIGBY, N. S.

DIGBY FORGING & MACHINE CO. LTD.
Machine Work — Engine Repairs
Welding — Machining
Scallop and Fish Dragging Equipment
Lawn Mowers Sharpened
Blacksmithing
Call us for Expert Service
DIGBY FORGING & MACHINE CO. LTD.
Phone 287 1st Ave Digby

MURRAY KNOWLES LTD.
Mercury — Lincoln — Meteor
Cars and Trucks
PHONE YARMOUTH 405
Representative:
J. L. BELLIVEAU,
Phone 406, St. Bernard
Yarmouth - Digby - Shelburne

WHEN IN NEED OF THE V. O. N.
Phone 21, Digby, from 9:00 a.m. — 5:00 p.m. weekdays.
Other hours phone 286.
MISS MARY BLAIR
(Nurse-in-charge)

George E. Wagner
Pulpwood & Pit Props
Phones 430 and 410
WEYMOUTH, N. S.
Office at Riverside Motors

Celebrate Birthdays

Mrs. Margaret Wentzell, Rossway, was 81 years old on October 13 and her granddaughter, Heather Williams, of Halifax, was 15 years old on October 13.

On Sunday evening twenty-seven relatives gathered at the home of her daughter, Mrs. Percy Harris, to congratulate Mrs. Wentzell on her birthday. Mrs. Wentzell is very active for her age. She knits, reads and loves to watch television.

Many gifts and cards were received by both. The evening was spent socially with Mrs. Norman Williams, of Halifax, showing many interesting pictures.

The dining room table was attractively decorated with tall white candles in crystal holders, a large bouquet of gladioli in the centre and two lovely birthday cakes. Everybody formed a circle around the table and sang "Happy Birthday" to Mrs. Wentzell first and then to Heather. Pictures were taken of Mrs. Wentzell and Heather cutting their cakes.

Mrs. Norman Williams poured and three granddaughters, Mrs. Rodney Denton, Little River; Mrs. Donald Johnson, Halifax; and Miss Shirley Harris, Sandy Cove, helped serve the bountiful lunch.

Mrs. Wentzell has many grandchildren and great-grandchildren and to everyone she is known as "Grammie Wentzell." We wish her many more happy birthdays.

Truth cannot be contaminated by error. —Mary Baker Eddy.

Bijou MON. - TUES. - WED. - THUR. OCT. 25 - 26 - 27 - 28

EVENING SHOW 8 P. M. ONLY. MATINEE WED. 3:30 P. M.

Magnificent PRODUCTION... by the studio that gave you "THE GLENN MILLER STORY"

Magnificent STORY... by LLOYD C. DOUGLAS, author of "The Robe"

Magnificent PERFORMANCES by

JANE WYMAN

ROCK HUDSON the great new star sensation

BARBARA RUSH that rising young star

Universal International presents Magnificent Obsession

One of the great emotional experiences of a lifetime

COLOR by TECHNICOLOR

SLIGHTLY ADVANCED ADMISSIONS

MATINEE: CHILD 25 CENTS ADULT 50 CENTS

EVENINGS: CHILD 25 CENTS ADULT 60 CENTS

FRI. & SAT., OCT. 22 & 23

THE LAST AND MOST DESPERATE BATTLE IN THE WINNING OF THE WEST!

VAN JOHNSON · JOANNE DRU

THE SIEGE AT RED RIVER

with RICHARD BOONE

Also "PILL PEDDLERS"

CAPITOL DIGBY

MAT., TUES., THURS., SAT., 2:30. EVE. 7:00 & 8:50.

MON. & TUES., OCT. 25 & 26

ACTION? It's got plenty!

MEN OF THE FIGHTING LADY

Color starring VAN JOHNSON · WALTER PIDGEON · LOUIS CALHERN · MARTIN MILNER · KEENAN WYNN · FRANK LOVEJOY

An M-G-M Picture

plus

LET'S GO STEPPING and "NO SMOKING"

WED. & THUR., OCT. 27 & 28

Kiss Him YOU Like A DOUBLE-CROSSING DAME!

JOHN PAYNE EVELYN KEYES

"99 RIVER STREET"

Amalgamated School Holds H. & S. Meeting

At their October meeting the Tiverton Home and School Association was happy to welcome a number of new members and associates from Central Grove, following the amalgamation of the schools in these two villages.

The programme presented by Mrs. Emmerson Outhouse featured the Thanksgiving season and helpful thoughts for parents of young children. On the lighter side was a Hallowe'en game and folk songs by Mr. Laurence Outhouse, followed by a sing-song.

Plans are being made for their annual Hallowe'en Party.

Roll Call Held

The annual Roll Call was observed in the Tiverton Baptist Church on Sunday evening. A large number from Freeport were present at the service.

A solo, "No One Ever Cared For Me Like Jesus", was nicely rendered by Melbourne Outhouse.

Guest speaker for the evening service was Dr. Whidden, of Acadia University, Wolfville.

Roll was called by Mrs. Herman Elliott. Letters from absent members were read by Mrs. Emmerson Outhouse.

Capitol Attractions

No greater story has the west to tell than "THE SIEGE AT RED RIVER", the main attraction at the Capitol Theatre, Digby, this Friday and Saturday. Staring Van Johnson and Joanne Dru, this Technicolor movie brings you the story of the last great battle in the winning of the west.

Monday and Tuesday it's Walter Pidgeon, Van Johnson and Louis Calhern playing the leading roles of "MEN OF THE FIGHTING LADY". Filmed in Technicolor this movie is the story of a mighty air-craft carrier and the courageous men who commanded her.

"99 RIVER STREET", staring John Payne and Evelyn Keyes, is the main attraction Wednesday and Thursday. For those who like murder, suspense and action this is a movie you are sure to enjoy.

Magnificent Obsession

Classed by critics throughout the U. S. as one of the greatest movies of the last ten years is "MAGNIFICENT OBSESSION", playing at the Bijou Theatre, Digby, next Monday, Tuesday, Wednesday and Thursday. Staring Jane Wyman and Rock Hudson and filmed in Technicolor, Magnificent Obsession is from a book written by Lloyd Douglas, author of "The Robe".

Patronize Home Industries

UNCLE ED Says

I'll take lumber for my building. Lumber's easy to use. It doesn't cost much to build with, and later fixing up isn't any great chore. Lumber makes a weather-tight building, too — keeps it warm in winter, cool in summer.

* * * *

For long-lasting buildings, I'll take lumber — the all-round building material.

* * * *

Hicks's will show you and sell you the lumber you need for the job.

J. H. Hicks & Sons Limited

Contractors and Manufacturers

Telephone 46 and 184

BRIDGETOWN, Nova Scotia

REALTOR MEMBER CANADIAN ASSOCIATION REAL ESTATE BOARDS

Brittain & Prince

REAL ESTATE and INSURANCE

We have a number of fine residences for sale in Digby and surrounding area.

* * * *

Good building lots available in Digby.

* * * *

Several business opportunities in Digby, Conway and Deep Brook.

* * * *

By calling our office appointments can be made to view any of our listings.

PHONE 356 or WRITE: BRITTAIN & PRINCE P. O. Box 58 DIGBY Nova Scotia

Attends Toronto Convention

Local businessman Ken Hankinson returned this week from the final session of the October 5 to 15 National General Motors Dealer Conventions in Toronto.

He described the record-breaking event, attended by 3,000 GM dealers and department heads from every province and the Yukon Territory, as "the greatest automotive convention in terms of attendance and range of activities ever staged in Canada."

Commenting on the mammoth convention, which he attended in company with his department heads, R. K. Cosman, Joe Ethier and Jared Frankland, the Weymouth Pontiac-Buick dealer said, "The high point of the program was the preview of the 1955 models, which are still under a very close security screen. I may say that the new cars, which will be publicly announced later this Fall, have undergone the most complete re-designing in at least 15 years, and will offer startling improvements to drivers in the popular field."

The three-day Pontiac-Buick session, which concluded the history-making convention, was closely scheduled with a full table of events, Mr. Hankinson said.

Following the opening preview of the new cars, which were presented in a musical production starring ballet dancers and musicians, the program included guided tours by special trains to Oshawa and St. Catharines.

At Oshawa the dealer party inspected the vast new forty-seven and a half acre GM passenger car assembly plant, Canada's largest by a great margin. Special guides at St. Catharines took the group through the most modern foundry in the world, one section of the new Grantham Township plants of McKinnon Industries, a General Motors division.

Among a number of luncheons, banquets and receptions was a ladies' luncheon that included a fashion show of the latest stylings from New York and Paris.

On his return, Mr. Hankinson said, "The overwhelming success of this great convention was due largely to the powerful impression made by the advance showings of the 1955 models. My own view is that these cars will make as great an impression on the public in a few weeks' time as they did on the enthusiastic assembly of dealers in Toronto."

Patronize Home Industries

Western Star Division Installs New Officers

At the regular meeting of Western Star Division, No. 161, Freeport, the following slate of officers were installed by D. D. Bro. George Bouchie, assisted by Sister Maude Powell as Grand Conductor:

Worthy Patriarch, Bro. Avery Finigan; Worthy Associate, Sister Elsie Young; Recording Scribe, Sister Evelyn Crocker; Assistant Recording Scribe, Sister Rosetta Prime; Financial Scribe, Bro. Austin Westcott; Treasurer, Sister Evangeline Lent; Chaplain, Sister Elsie Prime; Conductor, Brother Chas. Finigan; Assistant Conductor, Eric Miner; Inside Sentinel, Sister Mildred Bates; Outside Sentinel, Brother Gordon Nichols; Worthy Patron, Sister Leta Finigan; Past Worthy Patriarch, Sister Helen Miner; Pianist, Sister Mary Finigan.

For your New Fall Hairstyle take advantage of the **low prices** in **Permanent Waves, Shampoos and Hair Treatments** of all kinds at

Sophia's Beauty Salon

VIVIAN JONES

Phone 158 Birch Street, Digby

DANCE

EVERY THURSDAY NIGHT

Bay of Fundy House, Culloden

MUSIC BY THE VALLEY RYTHM BOYS

Featuring

Fiddling Red Tibetts on the Fiddle

DANCING: 9:00 — 1:00 ADMISSION: 60c

Notice

to all members of Digby Branch Canadian Legion.

Any member interested in operating Legion Canteen in Digby Forum for season '54-55 may apply by tender not later than November 10th.

Highest tender not necessarily accepted.

Digby Branch Canadian Legion No. 20.

BRYSON M. DENTON, Secretary.

Satisfaction Guaranteed or Your Money Refunded.

MARGOLIANS

Dept. Stores Digby, N. S.

FALL SAVINGS are in store for you when you visit Margolians. Once again our buyers have travelled to the manufacturing centres to make special purchases and the savings are passed on to you. Compare QUALITY and PRICES. Then shop at MARGOLIANS — the store that helps you live better for less.

IBEX BLANKETS

FIRST QUALITY 70 x 80 IBEX BLANKETS.

$5.69 PAIR

NYLON HOSE

FIRST QUALITY "51" GAUGE $.89 PR.

LADIES' PANTIES

RAYON $.49 PR.

NYLON $.89 PR.

Children's Dresses

SPECIAL $1.98

WOVEN COTTON PLAID DRESSES WITH BOTH PIQUE AND CORDUROY TRIM. SIZES 2 — 6X.

BABY BLANKETS

SIZE 25 x 34 $.49

SIZE 30 x 40 $.98

Stanfield's Yarn

3 PLY — RED LABEL

SKEIN ALL SHADES $.59

STATION WAGON Coats — Boys & Girls

OUR STOCK OF COATS IS NOW COMPLETE. CHOOSE NOW FOR THE BEST SELECTION.

PRICED FROM $16.95

LADIE'S CORDUROY JUMPERS

SPECIAL $5.98

BRAND NEW FOR FALL. LADIES JUMPER IN PIN-WALE CORDUROY. WIDE BELT. COLORS: RED, GOLD, GREEN. SIZES 12 — 18.

Clearance DRESSES

VALUES TO $10.00 3.83

SPECIAL RACKS OF DRESSES (ALL FIRST QUALITY), RANGING IN PRICE FROM $5.00 — $10.00. VARIETY OF MATERIALS & STYLES.

SIZES UP TO 24½.

Zip-in Lining Topcoats

REG. $29.50 23.50

NYLON, RAYON BLEND TOPCOATS WITH WOOL PILE QUILTED ZIP IN LINING. The year-around coat expertly tailored in latest styles with or without belt.

Sizes 34 to 44.

TAN, TEAL BLUE, GREY

Girls All-wool COATS

SOLID — CHECKED

FROM 13.95

GIRLS ALL-WOOL WINTER COATS IN SOLID SHADES, CHECKED PATTERNS, FUR TRIMMED OR VELVETEEN TRIMMED, BOTH LOOSE BACKED AND SELF BELTED. CHOICE OF ROSE TAN, BLUE, GREY, BROWN, RED, ETC.

Sizes: 7 to 12 Years.

CAMPUS COATS

FOR BOYS' and GIRLS

ALL WOOL JACKETS FOR BOYS & GIRLS IN THE LATEST STYLES. COLORS ROYAL, NAVY, & BLACK.

$5.95 TO $7.95

Men's Heavy Ribbed COMBINATIONS

SPECIAL $4.95

100% PURE WOOL COMBINATION UNDERWEAR BY WELL KNOWN MANUFACTURER. BUY NOW AND SAVE.

Heavy Ribbed SHIRTS & DRAWERS

SPECIAL $2.69 EACH

ONLY MARGOLIANS PURCHASING POWER COULD BRING YOU SUCH VALUE. 100% PURE WOOL HEAVY RIBBED SHIRTS AND DRAWERS AT HALF THEIR REGULAR PRICE.

Boys' Combinations

"COMBED COTTON"

6 TO 10 YRS. $1.49

12 TO 16 YRS. $1.98

HUMPHREY PANTS

SPECIAL $6.98

100% PURE WOOL FAMOUS HUMPHREY CLOTH PANTS.

SIZES 30 — 46.

Nylon Reinforced WORK SOX $.98

HEAVY GREY RIBBED WOOL WORK SOX. RED TOP, NYLON REINFORCED FOR EXTRA WEAR.

Men's Suede Jackets

SPECIAL $16.98

SAVE MONEY ON THIS SHIPMENT OF FINE QUALITY SUEDE JACKETS. THIS OFFER CAN NOT BE REPEATED.

LEATHER JACKETS

TWO-TONE LEATHER JACKETS FOR MEN AND BOYS. THE LATEST THING.

BOYS SIZES $15.95

MENS SIZES $17.50

THE DIGBY COURIER

TERMS: $2.50 per year in advance; $3.50 U.S.; Single Copies 6 cents. DIGBY, NOVA SCOTIA, THURSDAY, OCTOBER 28, 1954. VOLUME LXXXI, No. 8

Hunters Get Deer Without Firing

Two hunters locally have captured deer this season without firing a shot and both of them claim it was an accident.

On Wednesday of last week Arthur MacKenzie, of Annapolis, got a nice one on the main highway at Mink Cove when the animal crashed into his car. The kill was legal, however, as Arthur had his license with him at the time and immediately put a tag on the deer's leg as required.

Last week, too, Edgar Sabine got his deer when it leaped aboard his truck as he was on his way to church. This one was a good sized buck.

Gets Game Without Effort

Loran Adams, Deep Brook, although at 86 years takes an occasional jaunt further afield in search of partridge, had the fortune of getting his game from the house roof this week.

Mr. Adams lives with his daughter, Mrs. Russell Harris. Mrs. Harris spied a partridge on the roof over the kitchen. In no time Mr. Adams took down the gun and had the partridge on the first leg of its journey to the roasting pan.

Naval Ratings Injured

Ronald Sullivan and James Ross, naval ratings, are patients in the Cornwallis naval hospital after suffering injuries when the car in which they were passengers went off the road at the Racquette.

It is understood the driver of the car was James Cecil Bowman, also of Cornwallis. The accident occurred about two o'clock Friday morning as the group were returning from a dance at Culloden.

Although the driver suffered no injuries, Sullivan and Ross were both badly injured about the head and limbs. Both men were taken to the Digby General Hospital and later transferred to Cornwallis.

Schedule Special Blood Donor Clinic

Because of a severe shortage of blood in the Blood Bank at Halifax an appeal has gone out for special blood donor clinics in the province.

In response to this urgent appeal a special blood donor clinic will be held in Digby on November 10th in the afternoon and evening at the Court House.

J. J. Brittain, chairman of the Blood Donor Committee of the local branch of the Red Cross, has issued an appeal for all persons in the Digby area, capable of giving blood, to register for this clinic.

Given Six Months For Liquor Offence

Edward John Delanty was sentenced to six months in the County Jail by Magistrate H. B. Dickey here Wednesday morning after being found guilty of illegally selling liquor, contrary to the provisions of the Nova Scotia Liquor Control Act.

Also sentenced on Wednesday morning was Howard Buttenham who was fined ten dollars and costs on a charge of illegal possession.

John Earl McCormack, who plead guilty to a charge of setting fire to a motor vehicle, was remanded until next week for sentence.

Forum To Open December 3rd

Decision to open the Digby Forum on December 3rd was made at a special meeting of the Recreation Commission, held this week.

It was decided the Forum would be open both for skating and hockey and that the Curling Rink would also open on the same date.

New manager for the Forum this year is Chester Snell, Bear River, who has served three years as assistant manager of the Glace Bay Forum.

Honor Departing Couple

Mr. and Mrs. Reginald B. W. Ward were guests of honour at last week's meeting of the Digby Kiwanis Club which was attended by the Kiwanians and their Queens. Mr. Ward, who has been manager of the Digby Branch of the Bank of Nova Scotia for some time, leaves shortly with Mrs. Ward for Toronto. He will take charge of the Kingsway Branch of the bank there.

During the evening a presentation was made on behalf of the club by Kiwanian M. S. Leonard. C. M. Levy presented Mrs. Ward with a lovely corsage.

At their meeting tonight it is expected the Kiwanis Club will have as their speaker R. W. Harris of the All Canada Insurance Federation.

LADIES' HOSPITAL AID HOLDS ANNUAL MEET

Mrs. F. Eisner Again President

Mrs. Forrest Eisner was elected President of the Ladies' Hospital Aid for the 4th consecutive year at the 30th annual meeting of the Aid held at the Court House on Monday afternoon.

Other officers elected were: 1st vice-president, Mrs. D. G. Black; 2nd vice-president, Mrs. M. S. Leonard; Secretary, Miss Isabelle Williams; Assistant Secretary, Mrs. Hugh Vincent; Treasurer, Mrs. A. J. Dillon; Supply Committee, Mrs. D. E. Lewis, Mrs. Ralph Wright, Mrs. Garnet Neville; Membership Committee, Mrs. Gladys Budrow, Mrs. Ralph MacIntyre; Representatives to the Hospital Board, Mrs. F. Eisner, Mrs. A. J. Dillon and Mrs. D. E. Lewis.

In her report the treasurer, Mrs. A. J. Dillon, revealed total receipts of $3,040.77, of which $2,326.99 represented actual earnings for the year. A balance of $708.39 existed at the close of the present fiscal year.

The Supply Committee, with Mrs. D. E. Lewis as convener, was commended most heartily for the work it had accomplished. A total of 420 articles were made and it was pointed out that this figure included only articles which were actually made and not those bought outright.

The secretary reported 108 calls had been made at the hospital by members of the Ladies' Hospital Aid and 10.2% of the membership attended the meetings. She expressed appreciation for the effort of Mrs. Fred McBride in spreading Christmas cheer to the patients at the hospital during that season of the year.

Twelve folding chairs were purchased by a bridge club for hospital use as revealed in a report given by Mrs. Dillon.

The president, in her report, listed the work done by the Ladies' Hospital Aid and the help of auxiliaries in redecorating and supplying furniture and other necessities at the hospital and Nurses' Residence. She mentioned the recent sponsorship of the children's ward by the Kiwanis Club and that the Digby Firemen had taken on the responsibility of sponsoring a room, which will be completely refurnished. She expressed thanks to all who made the work at the hospital possible and to Mrs. Edwards and Mrs. George for their assistance in making slip covers.

Report Of Supply Committee

Members of the
Ladies' Hospital Aid:

I wish to submit the following report for the Supply Committee for the year ending October 31st, 1954.

Articles made up during the year:

15 double drape sheets.
10 draw sheets.
30 abdominal binders.
30 T-binders.
19 rubber sheets.
12 glove bags.
83 bed pan covers.
60 diapers.
36 baby dresses.
60 baby binders.
5 O. R. instrument table covers
6 sandbags.
14 pairs drapes (new).

In addition to this, 14 pairs of drapes were made over at the Nurses' Home and four pair made over for use at the hospital and twelve pillows were recovered.

The following articles were purchased for use at the hospital and home for the year ending October 31st, 1954:

2 plastic blanket bags.
1 table lamp (reception room).
1 floor lamp (donation from Mrs. H. Raymond).
1 pair pillows.
1 dozen plastic pillow covers.
5 plastic aprons (O. R.).
6 bridge lamp shades.
1 white enamel table.
10 window blinds.
1 mixmaster.
1 mattress.
1 easy chair.
1 footstool.
1 bathroom mirror.
14 bedspreads.
6 dozen bath towels.
5 dozen face cloths.
2 boxes white thread.
4 plastic curtains (bathrooms)
3 dozen dish towels.
9 curtain rods.
3 dozen drapery rings.
12 baby blankets.
3 Kenwood blankets.
3 towel racks.

(Please turn to page 10)

Board Appreciates Efforts Of Ladies Hospital Aid

At the regular meeting of the Ladies' Hospital Aid, held at the Court House on Monday immediately before the Annual Meeting, expressions of appreciation were voiced from the Hospital Board and by the staff at the hospital for the efforts of the Ladies' Hospital Aid in redecorating the hospital and Nurses' Residence. An opportunity had been given recently for the members of the Board, members of the medical staff and Ladies' Hospital Aid members to see the work done and to meet the hospital staff at an afternoon tea held at the Nurses' Residence.

Three wards and one bath had been redecorated at the hospital and new furniture, window blinds and drapes supplied by the Aid. Rubber trackers were placed in the x-ray room. Redecorating, sanding of floors and the laying of new trackers were some of the things mentioned as done at the Nurses' Residence.

According to information from the Supply Committee the Ladies' Aid had also arranged for recent work done in the Firemen's room, with the Firemen furnishing the necessary funds. The room sponsored by the Catholic Women's League was supplied with new drapes and bedspreads. Other rooms which were redecorated within the past few months or had new items added recently but by arrangement of the sponsors themselves were those rooms sponsored by the Kiwanians, King Solomon Lodge, Zelma Rebekah Lodge, and Smith' Cove.

Other sponsors of rooms who give their usual yearly donation towards linens and whose rooms are kept in fine condition are Bear River, Digby Branch Canadian Legion, sponsors of Good Cheer room.

At Monday's regular meeting Mrs. Gladys Budrow, Mrs. Benjamin Franklin and Mrs. Ralph Wright were named a committee in charge of Hospital Donation Days.

Visits made to the hospital by the Hospital Aid in September numbered 10 and in October 13. Mrs. L. F. Doiron and Mrs. D. G. Black were named the Hospital Visiting Committee for November.

W.M.S. Meets

The Little River W.M.S. held its monthly meeting at the home of Mrs. Austin Denton, with the President, Mrs. Denton, in the chair.

After the usual of hymn and business, the Scripture, Psalm 147 was read in unison, followed by a circle of prayer. The devotionals were given by Mrs. Rupert Trask "The occasion of Thanksgiving" and Mrs. Reginald Trask, "Thanksgiving". Wave of Blessing at Feller Institute was read by members, after which the hymn "For the Beauty of the Earth" was sung. Conclusion of Chapter IV of "Dawn Over Bolivian Hills" was given by Mrs. Lee Trask, followed by the hymn "O Master let me walk with Thee". The social part of the evening followed. Meeting closed with Mizpah Benediction.

Refreshments were served by the hostess.

Deanery Greater Chapter Meets

Nearly one hundred laymen and members of the clergy of Annapolis Deanery, comprising parishes from Weymouth to Middleton, met Thursday evening in the fall session of the Deanery Greater Chapter at Granville Ferry.

Supper was served by the ladies of the Granville Ferry church. Chairman of the supper meeting and the business session which followed was the Rural Dean, Rev. C. C. Velmette, of Annapolis Royal.

Guest speaker was the Rt. Rev. Joseph Lofthouse, Lord Bishop of the Diocese of Keewatin, recently retired, who is assisting in Episcopal duties in the diocese of Nova Scotia.

Introduced by the Rev. W. E. Jefferson of Granville Ferry, Bishop Lofthouse gave an excellent address and related many incidents which occurred during his early ministry in the Canadian west. He urged the continuance and expansion of missionary efforts so that the means and the men might be available to fully promote the spread of the Gospel.

Following the address by Bishop Lofthouse a business session of the Greater Chapter was held. A report on St. Anne's Camp showed nearly two hundred young people had made use of the camp during the summer and that the camp had met its running expenses this year. The camp capital fund account was reported in good condition.

Considerable discussion was had on the matter of the Divinity Scholarship Fund being set up by the Greater Chapter. It was decided a committee of clergy and laymen, representative of all eight parishes and the one missionary in the deanery should meet and draw up plans for the collection and administration of the fund. These plans are to be presented to the spring meeting of the chapter for action.

S. H. Coward, of Bridgetown, was named as treasurer of the fund and the sum of one hundred dollars, collection at the Service of Witness in the summer, was ordered transferred to the Divinity Student Fund. This money had been earmarked for the fund at an earlier meeting of the chapter.

Bishop Lofthouse To Be At Trinity

On Sunday evening, October 31, Trinity Church is privileged to welcome a distinguished Churchman in the person of the Rt. Rev. Joseph Lofthouse, retired Bishop of Keewatin.

Bishop Lofthouse, nephew and namesake of the first Bishop of Keewatin, spent his entire ministry of 50 years in the missionary work of the church in the Canadian Northwest. During that period he served in many fields of missionary enterprise. From 1933 until his retirement in 1953 he was Bishop of Keewatin, a diocese which includes a quarter million square miles of Ontario and Manitoba.

For the past month Bishop Lofthouse has been rendering episcopal assistance to the Lord Bishop of Nova Scotia. On Sunday night he will confer the Sacrament of Confirmation on three adult candidates, and he will also be the Celebrant of the Holy Communion at 9.30 a.m. on Monday, Nov. 1st, which is All Saints' Day.

Bishop Lofthouse will return to his home in Hamilton on Monday.

HEAR SPEAKER ON MENTAL HEALTH

Lewis MacMillan, Berwick, president of the Kings Co. (N. S.) Branch of the Mental Health Association, was guest speaker on Wednesday evening at the Fall session of the Digby County Council of Home and School Associations held at the Digby Regional High School.

He said, that mental illness is the cause for more lost time at work than tuberculosis, cancer and polio combined, and that Nova Scotia is lacking in clinics as compared with the other provinces. Although Digby is fortunate enough to have a psychiatric clinic this is only temporary and unless a mental health clinic is formed Digby will very soon be without its benefits. Mr. MacMillan went on to relate what a mental health organization would do if established here. The first great duty would be to educate the public. The people must realize the need of a clinic then do something to start one. Psychiatrists and psychologists like to go where they feel they are needed and appreciated.

A mental health clinic would support and develop facilities for those who need them, he said, and would help in child guidance clinics. It would give marriage and family counseling and finally help patients when they are through to prevent relapses.

On the whole mental health clinics are established, he said, to help people out of their emotional troubles enabling them to meet life more capably and hopefully and even saving them from serious breakdowns.

At the conclusion of Mr. McMillan's talk the Council divided into four groups for discussion with reports of each group given by Wallace Hodgson, Mrs. Morehouse, Dr. Vernon and Rev. Mr. Cameron. Mr. McMillan was introduced by Dr. W. H. D. Vernon of the Digby Psychiatric Clinic.

Dr. Eric Cleveland also spoke briefly on County Homes and Hospitals.

Dr. L. A. DeWolfe, of Truro gave a short talk on the need of interesting teen-age children in Home and School meetings so as to prepare them for later years in H. & S. Associations. He also advocated plenty good comic and other books to replace the crime comics which are now in so prevalent use among children.

Miss Dora Baker presented Charters to Mrs. Austin Morehouse and Mrs. John Gidney, presidents of Sandy Cove and Rossway Home and School Associations respectively, on behalf of their associations.

A report on the Provincial Convention which met in Antigonish in the summer was given by the delegates Mrs. Eva Wendell and Mrs. Russell Atkinson.

The evening session closed with Folk Dancing directed by Jack Fox of the Digby Regional High School staff.

The afternoon session of the Council, presided over by Mrs. Owen Irving, president, dealt with general business. Mrs. Waters Comeau, Rossway, extended the welcome which was responded to by Mrs. Dan Hankinson, Weymouth.

Mrs. Hankinson was appointed convener of the Program Committee and Mrs. Don Gidney was appointed to secure new subscribers for the Canadian Home and School magazine.

A minute of silence in memory of the late Mrs. Charles Smith, Barton, was observed. Mrs. Smith had been a valued member of the Barton Home and School Association for many years and was active in the County Council of Home and School. A letter of sympathy was also sent to Andrew Crook, Executive Secretary Nova Scotia Society Mental Health. Mr. Crook was unable to fulfil his engagement as guest speaker at the Council owing to the death of his father.

One of the highlights of the afternoon was a leadership training course conducted in various groups under the direction of Thomas Jones, Middleton, Mrs. W. R. Pell, Bridgetown, Miss Dora Baker, Truro, and Dr. L. A. DeWolfe, Truro. Reports of the discussion were presented by Rev. Mr. Cameron, Mrs. Glidden Campbell, Mrs. Nelson Merritt and Mrs. Edson Specht.

A vote of thanks was extended to members of the Rossway Association who were hosts to the Fall Council and who served a delicious supper to the delegates.

Mark Laymen's Sunday

A Corporate Communion service for the men of Trinity Parish was held Sunday morning to mark Laymen's Sunday in the Anglican Church.

Following the Communion service breakfast was served in the Parish Hall. Guest speaker at the breakfast was Dr. Eric Cleveland of the Digby Psychiatric Clinic.

In his address Dr. Cleveland told briefly of the work of the clinic and explained how Christianity and psychiatry are not opposed but work hand in hand for the benefit of mankind.

He explained the work of the newly organized Clergy-Clinic group and stated this was serving a good purpose in that it was bringing the two groups into a position where they could see and understand how their two spheres of work complemented each other.

Dr. Cleveland was introduced by Rev. H. Y. MacLean and the thanks of the gathering were expressed by Cecil Jones.

Hold Surprise Shower

A very enjoyable evening was spent at the home of Mr. and Mrs. Jeffrey White on Wednesday evening, October 20th, when a large number of relatives and friends assembled together and held a "surprise" shower in honor of their recent marriage.

Many and lovely were the gifts received by them.

Dainty refreshments were served and a bit of dancing was enjoyed by old and young, which created lots of fun.

At a late hour the guests departed with many good wishes for a long and happy married life for the newly weds.

Bear River Women Conduct Devotionals

Mrs. George Oickle, Mrs. Milton Morgan and Mrs. William Morine, of the Bear River United W.M.S., conducted the devotional service which opened the Annapolis Presbyterial Rally held at the United Church in Tupperville last Wednesday. The meeting was presided over by Mrs. J. A. Ruffee, Granville Ferry, president of the Annapolis Presbyterial.

Guest speaker for the afternoon was Miss Annetta Rose, missionary on Furlough from Korea. Miss Rose went to Korea 33 years ago in 1921. In 1941 she came to Canada where she spent five and a half years in the Home Mission work at Montreal and Trinidad. She later returned to Korea and remained until coming home on furlough in the spring of 1954. Miss Rose told of her evacuation in 1950 when the communists came down to the North of Korea. She was among six hundred thirty-seven passengers who were put on a ship which ordinarily carried twelve passengers to Japan. Northern Koreans, she said, flocked to the South where small cities were forced to accommodate an extra 100,000 population. There are now about 400,000 orphans in Korea, Miss Rose said, with about 40,000 placed in orphanages. Some of these little children have had to seek accommodations in railway stations and other buildings with doors and windows missing and no protection whatsoever from the cold. Nevertheless Miss Rose told her audience, these Koreans in all their misery and discomfort make every effort to help themselves and others. Their churches too are filled to capacity even though they sometimes meet in tents without floors, no heat in winter and the only seating is on the ground.

Mrs. Neil MacLeod, Annapolis Royal, gave a report on the

(Please turn to page 5)

Make Presentation To Departing Priests

The above photo shows the presentation made last week at the farewell party given in honor of Rev. Walter Murphy and Rev. F. McCarthy at St. Patrick's parish hall. Shown from left to right are Joseph D. Hattie, Elie J. Comeau, Rev. Father Murphy, O.M.I., Rev. Father McCarthy, O.M.I., and Deputy Mayor V. G. Cardoza. (Photo by Robert Marshall)

Digby Baptist Church Observes 115th Anniversary

The Digby Baptist Church was filled on Sunday evening when Rev. Harvey L. Denton, Pastor of the Germain St. Baptist Church, Saint John, was the special speaker. The occasion was the 115th Anniversary of the Organization of the Church. Dr. Denton, a native of Little River, brought a stirring message to the congregation. The service closed a day of special activities in connection with the anniversary occasion.

At the morning service the Pastor, Mr. Churchill, conducted the service. In his sermon Mr. Churchill reminded the congregation that it was fitting for any organization to pause now and again to honor those who were its founders. Especially was this true, he said, in the work of the Christian Church. Mr. Churchill reminded his listeners of the place of importance the leaders of the Digby Baptist Church had had in the building and carrying on of the work. At the same time, he pointed out, the Christian Church honors the nameless multitudes who are the followers, without whom the Church could not have been built, nor carried on its work. Mr. Churchill spoke of some of the hardships through which the founders of the Digby Church had gone in the early years of establishing Baptist work in the town of Digby. He emphasized that in the days when the work in Digby was beginning among the Baptist group, members of the Church counted it a privilege to be a member of the Church, and carried out their responsibilities with consecrated efforts in disciplining, and watching over the spiritual life of the members.

At the evening service Dr. Denton spoke on "Unwilling for Heroism." Basing his remarks on the Song of Deborah in the Book of Judges, Dr. Denton pointed out that it was easy for the Church to accept attitudes of complacency, isolationism, indifference, and false security. Often with these motifs the individual Christian and the Church fails to challenge the forces of evil, and engage in a useful ministry to the community and world, the speaker said. He called for a renewed consecration in the work of the Church which required faithful service to Christ as Lord and Master.

Dr. Denton has filled an important place in the work of the United Baptist Convention of the Maritimes. The Church capacity congregation which greeted Dr. Denton at the Sunday evening service in Digby spoke of the esteem in which he is held by people of his native county. Representatives from many parts of the County were present at the evening service.

In the morning and evening special music was provided by the Senior Choir, under the direction of Organist and Choir Director, Miss Helen Kirkconnell. At the morning service the Junior Choir sang "Let All The World Sing" by Martin Shaw. Mrs. Furber Marshall was soloist at the evening service, singing "How Lovely Are Thy Dwellings".

Confirms Eighteen

Eighteen candidates from the parish of Clements and six from HMCS Cornwallis were presented by the rector, Rev. S. J. Armstrong, for confirmations at St. Matthew's Church, Tuesday evening, October 19th. The confirming bishop on this occasion was the Rt. Rev. Joseph Lofthouse, retired missionary Bishop of Keewatin, who is assisting in Episcopal duties in the diocese of Nova Scotia during October.

In his talk — he said it was not a sermon — His Lordship stressed three points before a capacity congregation: first was Renunciation; second, Affirmation of our Faith, and lastly, Pledge of Christian Service; when all were urged to live lives worthy of that great teaching and example.

The hymn "Come Holy Ghost, our souls inspire" sung in an attitude of prayer and led by a combined choir, preceded the Act of Laying on of Hands, as practised by the Early Church.

At close of this service, members of St. Matthew's Guild were hostesses at a social hour for the clergy, confirmee and their families at the home of Miss Evelyn Purdy.

Bishop Lofthouse was supper speaker at the Greater Chapter of the Deanery of Annapolis in Granville Ferry community hall, Thursday, and spent Friday in the Granville parish. On Sunday his Lordship officiated in parishes of Rosette and Wilmot.

THE DIGBY COURIER

TERMS: $2.50 per year in advance; $3.50 U.S.; Single Copies 6 cents — DIGBY, NOVA SCOTIA, THURSDAY, OCTOBER 28, 1954 — VOLUME LXXXI, No. 8

Hunters Get Deer Without Firing

Two hunters locally have captured deer this season without firing a shot and both of them claim it was an accident.

On Wednesday of last week Arthur MacKenzie, of Annapolis, got a nice doe on the main highway at Mink Cove when the animal crashed into his car. The kill was legal, however, as Arthur had his license with him at the time and immediately put a tag on the deer's leg as required.

Last week, too, Edgar Sabine got his deer when it leaped aboard his truck as he was on his way to church. This one was a good sized buck.

Gets Game Without Effort

Loran Adams, Deep Brook, although at 86 years takes an occasional jaunt further afield in search of partridge, had the fortune of getting his game from the house roof this week.

Mr. Adams lives with his daughter, Mrs. Russell Harris. Mrs. Harris spied a partridge on the roof over the kitchen. In no time Mr. Adams took down the gun and had the partridge on the first leg of its journey to the roasting pan.

Naval Ratings Injured

Ronald Sullivan and James Ross, naval ratings, are patients in the Cornwallis naval hospital after suffering injuries when the car in which they were passengers went off the road at the Racquette.

It is understood the driver of the car was James Cecil Bowzan, also of Cornwallis. The accident occurred about two o'clock Friday morning as the group were returning from a dance at Culloden.

Although the driver suffered no injuries, Sullivan and Ross were both badly injured about the head and limbs. Both men were taken to the Digby General Hospital and later transferred to Cornwallis.

Schedule Special Blood Donor Clinic

Because of a severe shortage of blood in the Blood Bank at Halifax an appeal has gone out for special blood donor clinics in the province.

In response to this urgent appeal a special blood donor clinic will be held in Digby on November 10th in the afternoon and evening at the Court House.

J. J. Brittain, chairman of the Blood Donor Committee of the local branch of the Red Cross, has issued an appeal for all persons in the Digby area, capable of giving blood, to register for this clinic.

Given Six Months For Liquor Offence

Edward John Delanty was sentenced to six months in the County Jail by Magistrate H. B. Dickey here Wednesday morning after being found guilty of illegally selling liquor, contrary to the provisions of the Nova Scotia Liquor Control Act.

Also sentenced on Wednesday morning was Howard Buttenham who was fined ten dollars and costs on a charge of illegal possession.

John Earl McCormack, who plead guilty to a charge of setting fire to a motor vehicle, was remanded until next week for sentence.

Forum To Open December 3rd

Decision to open the Digby Forum on December 3rd was made at a special meeting of the Recreation Commission, held this week.

It was decided the Forum would be open both for skating and hockey and that the Curling Rink would also open on the same date.

New manager for the Forum this year is Chester Snell, Bear River, who has served three years as assistant manager of the Glace Bay Forum.

Honor Departing Couple

Mr. and Mrs. Reginald B. W. Ward were guests of honour at last week's meeting of the Digby Kiwanis Club which was attended by the Kiwanians and their Queens. Mr. Ward, who has been manager of the Digby Branch of the Bank of Nova Scotia for some time, leaves shortly with Mrs. Ward for Toronto. He will take charge of the Kingsway Branch of the bank there.

During the evening a presentation was made on behalf of the club by Kiwanian M. S. Leonard. C. M. Levy presented Mrs. Ward with a lovely corsage.

At their meeting tonight it is expected the Kiwanis Club will have as their speaker R. W. Harris of the All Canada Insurance Federation.

LADIES' HOSPITAL AID HOLDS ANNUAL MEET

Mrs. F. Eisner Again President

Mrs. Forest Eisner was elected President of the Ladies' Hospital Aid for the 4th consecutive year at the 30th annual meeting of the Aid held at the Court House on Monday afternoon.

Other officers elected were: 1st vice-president, Mrs. D. G. Black; 2nd vice-president, Mrs. M. S. Leonard; Secretary, Miss Isabelle Williams; Assistant Secretary, Mrs. Hugh Vincent; Treasurer, Mrs. A. J. Dillon; Supply Committee, Mrs. D. E. Lewis, Mrs. Ralph Wright, Mrs. Garnet Neville; Membership Committee, Mrs. Gladys Budrow, Mrs. Ralph MacIntyre; Representatives to the Hospital Board, Mrs. F. Eisner, Mrs. A. J. Dillon and Mrs. D. E. Lewis.

In her report the treasurer, Mrs. A. J. Dillon, revealed total receipts of $3,040.77, of which $2,326.99 represented actual earnings for the year. A balance of $708.39 existed at the close of the present fiscal year.

The Supply Committee, with Mrs. D. E. Lewis as convener, was commended most heartily for the work it had accomplished. A total of 420 articles were made and it was pointed out that this figure included only articles which were actually made and not those bought outright.

The secretary reported 108 calls had been made at the hospital by members of the Ladies' Hospital Aid and 10.2% of the membership attended the meetings. She expressed appreciation for the effort of Mrs. Fred McBride in spreading Christmas cheer to the patients at the hospital during that season of the year.

Twelve folding chairs were purchased by a bridge club for hospital use as revealed in a report given by Mrs. Dillon.

The president, in her report, listed the work done by the Ladies' Hospital Aid and the help of auxiliaries in re-decorating and supplying furniture and other necessities at the hospital and Nurses' Residence. She mentioned the recent sponsorship of the children's ward by the Kiwanis Club and that the Digby Firemen had taken on the responsibility of sponsoring a room, which will be completely refurnished. She expressed thanks to all who made the work at the hospital possible and to Mrs. Edwards and Mrs. George for their assistance in making slip covers.

Report Of Supply Committee

Members of the Ladies' Hospital Aid:

I wish to submit the following report for the Supply Committee for the year ending October 31st, 1954.

Articles made up during the year:

15 double drape sheets.
10 draw sheets.
30 abdominal binders.
30 T-binders.
19 rubber sheets.
12 glove bags.
83 bed pan covers.
60 diapers.
36 baby dresses.
60 baby binders.
5 O. R. instrument table covers
6 sandbags.
14 pairs drapes (new).

In addition to this, 14 pairs of drapes were made over at the Nurses' Home and four pair made over for use at the hospital and twelve pillows were recovered.

The following articles were purchased for use at the hospital and home for the year ending October 31st, 1954:

2 plastic blanket bags.
1 table lamp (reception room).
1 floor lamp (donation from Mrs. H. Raymond).
1 pair pillows.
1 dozen plastic pillow covers.
5 plastic aprons (O. R.).
6 bridge lamp shades.
1 white enamel table.
10 window blinds.
1 mixmaster.
1 mattress.
1 easy chair.
1 footstool.
1 bathroom mirror.
14 bedspreads.
6 dozen bath towels.
5 dozen face cloths.
2 boxes white thread.
4 plastic curtains (bathrooms)
3 dozen dish towels.
9 curtain rods.
3 dozen drapery rings.
12 baby blankets.
3 Kenwood blankets.
3 towel racks.

(Please turn to page 10)

Board Appreciates Efforts Of Ladies Hospital Aid

At the regular meeting of the Ladies' Hospital Aid, held at the Court House on Monday immediately before the Annual Meeting, expressions of appreciation were voiced from the Hospital Board and by the staff at the hospital for the efforts of the Ladies' Hospital Aid in redecorating the hospital and Nurses' Residence. An opportunity had been given recently for the members of the Board, members of the medical staff and Ladies' Hospital Aid members to see the work done and to meet the hospital staff at an afternoon tea held at the Nurses' Residence.

Three wards and one bath had been redecorated at the hospital and new furniture, window blinds and drapes supplied by the Aid. Rubber trackers were placed in the x-ray room. Redecorating, sanding of floors and the laying of new trackers were some of the things mentioned as done at the Nurses' Residence.

According to information from the Supply Committee the Ladies' Aid had also arranged for recent work done in the Firemen's room, with the Firemen furnishing the necessary funds. The room sponsored by the Catholic Women's League was supplied with new drapes and bedspreads. Other rooms which were redecorated within the past few months or had new items added recently but by arrangement of the sponsors themselves were those rooms sponsored by the Kiwanians, King Solomon Lodge, Zelma Rebekah Lodge, and Smith' Cove.

Other sponsors of rooms who give their usual yearly donation towards linens and whose rooms are kept in fine condition are Bear River, Digby Branch Canadian Legion, sponsors of Good Cheer room.

At Monday's regular meeting Mrs. Gladys Budrow, Mrs. Benjamin Franklin and Mrs. Ralph Wright were named a committee in charge of Hospital Donation Days.

Visits made to the hospital by the Hospital Aid in September numbered 10 and in October 13. Mrs. L. F. Doiron and Mrs. D. G. Black were named the Hospital Visiting Committee for November.

W.M.S. Meets

The Little River W.M.S. held its monthly meeting at the home of Mrs. Austin Denton, with the President, Mrs. Denton, in the chair.

After the usual of hymn and business, the Scripture, Psalm 147 was read in unison, followed by a circle of prayer. The devotionals were given by Mrs. Rupert Trask "The occasion of Thanksgiving" and Mrs. Reginald Trask, "Thanksgiving". Wave of Blessing at Feller Institute was read by members, after which the hymn "For the Beauty of the Earth" was sung. Conclusion of Chapter IV of "Dawn Over Bolivian Hills" was given by Mrs. Lee Trask, followed by the hymn "O Master let me walk with Thee". The social part of the evening followed. Meeting closed with Mizpah Benediction.

Refreshments were served by the hostess.

Deanery Greater Chapter Meets

Nearly one hundred laymen and members of the clergy of Annapolis Deanery, comprising parishes from Weymouth to Middleton, met Thursday evening in the fall session of the Deanery Greater Chapter at Granville Ferry.

Supper was served by the ladies of the Granville Ferry church. Chairman of the supper meeting and the business session which followed was the Rural Dean, Rev. G. C. Velnotte, of Annapolis Royal.

Guest speaker was the Rt. Rev. Joseph Lofthouse, Lord Bishop of the Diocese of Keewatin, recently retired, who is assisting in Episcopal duties in the diocese of Nova Scotia.

Introduced by the Rev. W. E. Jefferson of Granville Ferry, Bishop Lofthouse gave an excellent address and related many incidents which occurred during his early ministry in the Canadian west. He urged the continuance and expansion of missionary efforts so that the means and the men might be available to fully promote the spread of the Gospel.

Following the address by Bishop Lofthouse a business session of the Greater Chapter was held. A report on St. Anne's Camp showed nearly two hundred young people had made use of the camp during the summer and that the camp had met its running expenses this year. The camp capital fund account was reported in good condition.

Considerable discussion was had on the matter of the Divinity Scholarship Fund being set up by the Greater Chapter. It was decided a committee of clergy and laymen, representative of all eight parishes and the one missionary in the deanery should meet and draw up plans for the collection and administration of the fund. These plans are to be presented to the spring meeting of the chapter for action.

S. H. Coward, of Bridgetown, was named as treasurer of the fund and the sum of one hundred dollars, collection at the Service of Witness in the summer, was ordered transferred to the Divinity Student Fund. This money had been earmarked for the fund at an earlier meeting of the chapter.

Bishop Lofthouse To Be At Trinity

On Sunday evening, October 31, Trinity Church is privileged to welcome a distinguished Churchman in the person of the Rt. Rev. Joseph Lofthouse, retired Bishop of Keewatin.

Bishop Lofthouse, nephew and namesake of the first Bishop of Keewatin, spent his entire ministry of 50 years in the missionary work of the church in the Canadian Northwest. During that period he served in many fields of missionary enterprise. From 1933 until his retirement in 1953 he was Bishop of Keewatin, a diocese which includes a quarter million square miles of Ontario and Manitoba.

For the past month Bishop Lofthouse has been rendering episcopal assistance to the Lord Bishop of Nova Scotia. On Sunday night he will confer the Sacrament of Confirmation on three adult candidates, and he will also be the Celebrant of the Holy Communion at 9.30 a.m. on Monday, Nov. 1st, which is All Saints' Day.

Bishop Lofthouse will return to his home in Hamilton on Monday.

HEAR SPEAKER ON MENTAL HEALTH

Lewis MacMillan, Berwick, president of the Kings Co. (N. S.) Branch of the Mental Health Association, was guest speaker on Wednesday evening at the Fall session of the Digby County Council of Home and School Associations held at the Digby Regional High School.

He said, that mental illness is the cause for more lost time at work than tuberculosis, cancer and polio combined, and that Nova Scotia is lacking in clinics as compared with the other provinces. Although Digby is fortunate enough to have a psychiatric clinic this is only temporary and unless a mental health clinic is formed Digby will very soon be without its benefits. Mr. MacMillan went on to relate what a mental health organization would do if established here. The first great duty would be to educate the public. The people must realize the need of a clinic then do something to start one. Psychiatrists and psychologists like to go where they feel they are needed and appreciated.

A mental health clinic would support and develop facilities for those who need them, he said, and would help in child guidance clinics. It would give marriage and family counseling and finally help patients when they are through to prevent relapses.

On the whole mental health clinics are established, he said, to help people out of their emotional troubles enabling them to meet life more capably and hopefully and even saving them from serious breakdowns.

At the conclusion of Mr. McMillan's talk the Council divided into four groups for discussion with reports of each group given by Wallace Hodgson, Mrs. Morehouse, Dr. Vernon and Rev. Mr. Cameron. Mr. McMillan was introduced by Dr. W. H. D. Vernon of the Digby Psychiatric Clinic.

Dr. Eric Cleveland also spoke briefly on County Homes and Hospitals.

Dr. L. A. DeWolfe, of Truro gave a short talk on the need of interesting teen-age children in Home and School meetings so as to prepare them for later years in H. & S. Associations. He also advocated plenty good comic and other books to replace the crime comics which are now in so prevalent use among children.

Miss Dora Baker presented Charters to Mrs. Austin Morehouse and Mrs. John Gidney, presidents of Sandy Cove and Rossway Home and School Associations respectively, on behalf of their associations.

A report on the Provincial Convention which met in Antigonish in the summer was given by the delegates Mrs. Eva Wendell and Mrs. Russell Atkinson.

The evening session closed with Folk Dancing directed by Jack Fox of the Digby Regional High School staff.

The afternoon session of the Council, presided over by Mrs. Owen Irving, president, dealt with general business. Mrs. Waters Comeau, Rossway, extended the welcome which was responded to by Mrs. Dan Hankinson, Weymouth.

Mrs. Hankinson was appointed convener of the Program Committee and Mrs. Don Gidney was appointed to secure new subscribers for the Canadian Home and School magazine.

A minute of silence in memory of the late Mrs. Charles Smith, Barton, was observed. Mrs. Smith had been a valued member of the Barton Home and School Association for many years and was active in the County Council of Home and School. A letter of sympathy was also sent to Andrew Crook, Executive Secretary Nova Scotia Society Mental Health. Mr. Crook was unable to fulfil his engagement as guest speaker at the Council owing to the death of his father.

One of the highlights of the afternoon was a leadership training course conducted in various groups under the direction of Thomas Jones, Middleton, Mrs. W. R. Pell, Bridgetown, Miss Dora Baker, Truro, and Dr. L. A. DeWolfe, Truro. Reports of the discussion were presented by Rev. Mr. Cameron, Mrs. Glidden Campbell, Mrs. Nelson Merritt and Mrs. Edson Specht.

A vote of thanks was extended to members of the Rossway Association who were hosts to the Fall Council and who served a delicious supper to the delegates.

Mark Laymen's Sunday

A Corporate Communion service for the men of Trinity Parish was held Sunday morning to mark Laymen's Sunday in the Anglican Church.

Following the Communion service breakfast was served in the Parish Hall. Guest speaker at the breakfast was Dr. Eric Cleveland of the Digby Psychiatric Clinic.

In his address Dr. Cleveland told briefly of the work of the clinic and explained how Christianity and psychiatry are not opposed but work hand in hand for the benefit of mankind.

He explained the work of the newly organized Clergy-Clinic group and stated this was serving a good purpose in that it was bringing the two groups into a position where they could see and understand how their two spheres of work complemented each other.

Dr. Cleveland was introduced by Rev. H. Y. MacLean and the thanks of the gathering were expressed by Cecil Jones.

Hold Surprise Shower

A very enjoyable evening was spent at the home of Mr. and Mrs. Jeffrey White on Wednesday evening, October 20th, when a large number of relatives and friends assembled together and held a "surprise" shower in honor of their recent marriage.

Many and lovely were the gifts received by them.

Dainty refreshments were served and a bit of dancing was enjoyed by old and young, which created lots of fun.

At a late hour the guests departed with many good wishes for a long and happy married life for the newly weds.

Bear River Women Conduct Devotionals

Mrs. George Oickle, Mrs. Milton Morgan and Mrs. William Morine, of the Bear River United W.M.S., conducted the devotional service which opened the Annapolis Presbyterial Rally held at the United Church in Tupperville last Wednesday. The meeting was presided over by Mrs. J. A. Ruffee, Granville Ferry, president of the Annapolis Presbyterial.

Guest speaker for the afternoon was Miss Annetta Rose, missionary on Furlough from Korea. Miss Rose went to Korea 33 years ago in 1921. In 1941 she came to Canada where she spent five and a half years in the Home Mission work at Montreal and Trinidad. She later returned to Korea and remained until coming home on furlough in the spring of 1954. Miss Rose told of her evacuation in 1950 when the communists came down to the North of Korea. She was among six hundred thirty-seven passengers who were put on a ship which ordinarily carried twelve passengers to Japan. Northern Koreans, she said, flocked to the South where small cities were forced to accommodate an extra 100,000 population. There are now about 400,000 orphans in Korea, Miss Rose said, with about 40,000 placed in orphanages. Some of these little children have had to seek accommodations in railway stations and other buildings with doors and windows missing and no protection whatsoever from the cold. Nevertheless Miss Rose told her audience, these Koreans in all their misery and discomfort make every effort to help themselves and others. Their churches too are filled to capacity even though they sometimes meet in tents without floors, no heat in winter and the only seating is on the ground.

Mrs. Neil MacLeod, Annapolis Royal, gave a report on the

(Please turn to page 5)

Make Presentation To Departing Priests

The above photo shows the presentation made last week at the farewell party given in honor of Rev. Walter Murphy and Rev. F. McCarthy at St. Patrick's parish hall. Shown from left to right are Joseph D. Hattie, Elie J. Comeau, Rev. Father Murphy, O.M.I., Rev. Father McCarthy, O.M.I., and Deputy Mayor V. G. Cardoza. (Photo by Robert Marshall)

Digby Baptist Church Observes 115th Anniversary

The Digby Baptist Church was filled on Sunday evening when Rev. Harvey L. Denton, Pastor of the Germain St. Baptist Church, Saint John, was the special speaker. The occasion was the 115th Anniversary of the Organization of the Church. Dr. Denton, a native of Little River, brought a stirring message to the congregation. The service closed a day of special activities in connection with the anniversary occasion.

At the morning service the Pastor, Mr. Churchill conducted the service. In his sermon Mr. Churchill reminded the congregation that it was fitting for any organization to pause now and again to honor those who were its founders. Especially was this true, he said, in the work of the Christian Church. Mr. Churchill reminded his listeners of the place of importance the leaders of the Digby Baptist Church had had in the building and carrying on of the work. At the same time, he pointed out, the Christian Church honors the nameless multitudes who are the followers, without whom the Church could not have been built, nor carried on its work. Mr. Churchill spoke of some of the hardships through which the founders of the Digby Church had gone in the early years of establishing Baptist work in the town of Digby. He emphasized that in the days when the work in Digby was beginning among the Baptist group, members of the Church counted it a privilege to be a member of the Church, and carried out their responsibilities with consecrated efforts in disciplining, and watching over the spiritual life of the members.

At the evening service Dr. Denton spoke on "Unwilling for Heroism." Basing his remarks on the Song of Deborah in the Book of Judges, Dr. Denton pointed out that it was easy for the Church to accept attitudes of complacency, isolationism, indifference, and false security. Often with these motifs the individual Christian and the Church fails to challenge the forces of evil, and engage in a useful ministry to the community and world, the speaker said. He called for a renewed consecration in the work of the Church which required faithful service to Christ as Lord and Master.

Dr. Denton has filled an important place in the work of the United Baptist Convention of the Maritimes. The Church capacity congregation which greeted Dr. Denton at the Sunday evening service in Digby spoke of the esteem in which he is held by people of his native county. Representatives from many parts of the County were present at the evening service.

In the morning and evening special music was provided by the Senior Choir, under the direction of Organist and Choir Director, Miss Helen Kirkconnell. At the morning service the Junior Choir sang "Let All The World Sing" by Martin Shaw. Mrs. Furber Marshall was soloist at the evening service, singing "How Lovely Are Thy Dwellings".

Confirms Eighteen

Eighteen candidates from the parish of Clements and six from HMCS Cornwallis were presented by the rector, Rev. S. J. Armstrong, for confirmations at St. Matthew's Church, Tuesday evening, October 19th. The confirming bishop on this occasion was the Rt. Rev. Joseph Lofthouse, retired missionary Bishop of Keewatin, who is assisting in Episcopal duties in the diocese of Nova Scotia during October.

In his talk — he said it was not a sermon — His Lordship stressed three points before a capacity congregation: first was Renunciation; second, Affirmation of our Faith, and lastly, Pledge of Christian Service; when all were urged to live lives worthy of that great teaching and example.

The hymn "Come Holy Ghost, our souls inspire" sung in an attitude of prayer and led by a combined choir, preceded the Act of Laying on of Hands, as practised by the Early Church.

At close of this service, members of St. Matthew's Guild were hostesses at a social hour for the clergy, confirmee and their families at the home of Miss Evelyn Purdy.

Bishop Lofthouse was supper speaker at the Greater Chapter of the Deanery of Annapolis in Granville Ferry community hall, Thursday, and spent Friday in the Granville parish. On Sunday his Lordship officiated in parishes of Rosette and Wilmot.

THE DIGBY COURIER

PUBLISHED EVERY THURSDAY

An independent newspaper devoted to the interests of the Town of Digby and surrounding country.

SUBSCRIPTION RATES: Per year, $2.50, United States and Foreign, $3.50.

J. J. WALLIS, Managing Editor

EDITH M. WALLIS, Assistant Manager.

The Courier may be obtained at the following newsstands: The Rexall Drug Store; F. J. May's; Hattie's; the Scotia Restaurant; the South End Grocery; Brad's Store; Ray's Snack Bar; the Pines Hotel; L. V. Harris, Bear River; Hutchins' Pharmacy, Annapolis Royal; Collins' Store, Little River; Curtis Prime, Freeport; Weymouth Snack Bar, Weymouth; Harry McKinlay's and Wagner's Lunch, Yarmouth; Post Office, Centreville; Chester M. Outhouse, Tiverton; Owen Irving, Sandy Cove; A. E. Robichaud, Westport; Old South Newsstand, Boston, Mass.

Authorized as second class matter by the Post Office Department, Ottawa

About This and That

A Dangerous And Illegal Practice

Last week talk in the community was of three instances where it was claimed cartridges from the rifles of hunters had passed through either barns or houses in Digby County. In at least one of these instances it was claimed the shooting took place after dark.

This seems to us a deperately dangerous practice and one which should be stamped out as rapidly and as effectively as possible. It is not only dangerous but highly illegal to discharge a firearm in pursuit of game after dark and any person caught breaking the law in this respect should be punished to the fullest extent.

While on the subject of illegal and dangerous hunting practices we would also like to comment on the practice, all too common, of stalking game along travelled highways. While it may be that chances of getting game in such places are good, the chances of taking a human life in the process are also high.

As in the case of night hunting, the practice of hunting along travelled roadways is also illegal and should be stamped out by invoking severe penalties against those found guilty. Such action seems to be the only recourse against those who wilfully endanger the lives of their fellow men by such illegal and downright stupid conduct.

Letter to the Editor

To Editor, Digby Courier:

Long time ago, a Frenchman from Clare, came to Corberrie and New Tusket with a story, saying: He and an Indian had been in the woods hunting and came to the northern end of a lake where there were whale bones. From there they travelled easterly until they came to a large spruce tree with a large root running out above ground like a seat.

After resting they went on easterly until they came to an upright ledge of rock and there was a large vertical crack. Looking into this crack they saw lumps of gold hanging down like gum drops. The Indian broke off several of the drops. They then returned to the spruce tree from which they had been gone only a certain length of time.

This man got two or three men to go with him to find the place. They went back to New France and easterly and came to the whale bone lake and on to the spruce tree with the large root. (Two truths). Then they went on searching in all directions but could find no cleft of rock.

They found a low outcrop of stone with a small streak of quartz. They went on until they came to Mr. McGinty's farm in West Caledonia, then came around the main road home.

Another Indian claimed he had seen a section of back bone setting on end like a stool and had sat on it.

I have often wondered if some scientist had ever hunted that section for skeleton of a mastodon.

C. F. S.

JOGGIN BRIDGE

The Society of Friends were the guests of Mrs. E. George and her daughter, Mrs. Grace Edwards, on Friday evening for their regular meeting. An enjoyable evening was spent with Halloween games forming the entertainment.

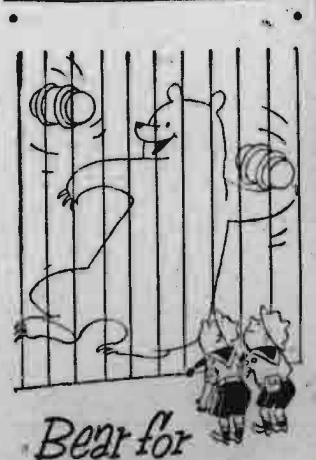

Bear for Punishment

ALASKA'S GIANT Kodiac bear plays rough. But the people who run the Bronx Zoo have found the perfect toy for him. It's an aluminum beer barrel, which in his playful moments he can bang, bounce and generally maltreat without serious damage. Having seen barrels (filled) being tossed around trucks, we can understand why breweries have turned to these rugged, attractive containers. Another reason, of course, is that aluminum is an excellent protector for food and drink, preserving their purity and flavour indefinitely. Aluminum Company of Canada, Ltd. (Alcan).

OBITUARY

Joseph J. Holmes Sr.

Mrs. Joseph Anthony, of Port Wade, has received the sad news of the sudden death of her brother, Joseph J. Holmes, Sr., who collapsed of a heart attack while walking along Washington St., Lynn, Mass.

Mr. Holmes, who was 82 years of age, had left his home, 22 Archer St., Lynn, to attend a funeral. He was taken by Lynn police to the Lynn General Hospital where he was pronounced dead on arrival. He was born at Port Wade, Annapolis County, a son of the late Captain and Mrs. Abram Holmes. He had lived in Lynn for sixty-five years and was employed twenty-seven years at the General Electric Co. River Works until his retirement ten years ago.

Mr. Holmes was a member of the East Lynn Lodge Order of Oddfellows, and Lynn Encampment of Oddfellows.

His wife, the late Mrs. Flora (Robins) Holmes, passed away a number of years ago.

Surviving are one son, Joseph J. Holmes, Jr., of Lynn, and a daughter, Mrs. Roy M. Knox, of Lynn; two sisters, Abbie (Mrs. Joseph Anthony), of Port Wade; and Mrs. Lottie Morrison in the United States, and a brother, Percy Holmes, in Lynn. A brother, James Holmes, died at Port Wade in August 1953, and a brother, Trueman, was lost at sea.

Funeral services were held at 1.00 p.m. on Saturday from the Richardson Funeral Home, 48 Lafayette Park. Burial took place in Pine Grove cemetery, Lynn, Mass.

PORT WADE

(Mrs. G. Snow)

A number from here attended the Haynes-Everette wedding on Saturday, Oct. 16, at the Victoria Beach Baptist Church. Those attending the reception at the home of the bride's parents, were Mrs. Ansel Casey, Mr. and Mrs. Earle Casey, Mrs. Gordon Snow, Miss Audrey Snow and Mr. and Mrs. Kenneth Hudson.

A successful bean and scallop supper was held in the Community Hall on Saturday evening, October 16, by the ladies of the United Church. $38.00 was realized for church purposes.

A Thanksgiving service was held in the United Church at Port Wade on Oct. 17, by the pastor, Rev. Neil A. MacLeod, Annapolis Royal. The church was decorated with fall flowers, and after the service Mr. Benjamin Hardy was taken into the church, after which the Holy Communion was given by the pastor.

Mr. and Mrs. Ernest McLellan and Mr. Herbert Amero motored to Stirling Brook, Hants Co., for the weekend at the home of Mrs. McLellan's daughter, Mrs. Kenneth Cotter and Mr. Cotter and family. While there Mr. Amero and Mr. McLellan with Mr. Cotter, went deer hunting for two days but were unsuccessful.

Mrs. Chas. McWhinnie and daughters, Miss Hazel McWhinnie, Saint John, N. B., Miss Marion McWhinnie and Mrs. Joseph Casey, Victoria Beach, motored to Parrsboro for a few days, guests of Mr. and Mrs. Clifford McWhinnie.

A chimney fire was put out at the home of Mr. Herb Amero on Friday afternoon. The fire caught in the down stairs part of the chimney and a section of the dining room wall had to be cut away so the fire could be put out. A number of men gathered to help and in no time everything was under control.

Mrs. Etta Parks has left her home here and gone to her daughter's, Mrs. Eleanor Nichols, Dartmouth, where she will spend the winter.

Mr. and Mrs. John Lightle and son, Howard, Halifax, N. S., are spending a few weeks in their home here during the hunting season.

Twenty-one dollars and forty cents was realized for the Childrens' Aid Society in this community when it was canvassed.

The Red Cross Society met on Wednesday evening at the home of Mrs. Alton Hayden. A good number attended. Mrs. Clifford McWhinnie and a friend from Parrsboro, N. S., were present. Mrs. McWhinnie visited among her friends and relatives for a day. Delicious refreshments were served by the hostess.

JOGGIN BRIDGE

(H. Aileen Woodman)

Recent guests of Mr. and Mrs. Oran Woodman were Mr. and Mrs. Gerald Goul, of Lawrencetown.

Mr. and Mrs. Lewis W. Link, of Trenton, N. J., are spending a short time at the Hedley House while visiting their grandson, Russell Poe, and Dr. and Mrs. A. H. Leighton.

Messrs. Laird Tayolr and Stewart Campbell, of Ottawa, have been guests of the former's parents, Mr. and Mrs. Robert Taylor.

Mr. and Mrs. Chester Brinton and family and Mrs. Wm. Woodman were recent guests of the latter's son, H. L. Woodman, and Mrs. Woodman, of Kentville.

Mr. and Mrs. Reginald W. Gilliatt, of Quincy, Mass., have returned home after a visit with the former's sister, Mrs. Wm. Woodman, and Mr. and Mrs. Chester Brinton.

Mrs. Goudey Nichols and daughters, Miss Sue Nichols and Mrs. Arthur MacKay, of Hill Grove, were recent visitors at the home of Miss Blanche Woodman. Mrs. Albert Rice, of Bear River, was a guest of Miss Woodman for the past week. Mrs. Rice also visited her daughter, Mrs. Lloyd Banks, and Mr. Banks.

Mrs. Grant MacLachlan and Mrs. Carol Walsh, of Montreal, were guests of their aunt, Mrs. Stella McGuire, Bay View Farm, during the past week.

Dr. A. H. Leighton is on a business trip to New York and other centres. During his stay he visited his parents, Mr. and Mrs. A. O. Leighton, Paoli, Pa.

Mr. and Mrs. Reginald Gilliatt, Quincy, Mass., were pleasantly surprised on Wednesday evening, Oct. 20, at the home of Mr. and Mrs. Chester Brinton, when the immediate relatives gathered to extend congratulations on their thirty-sixth wedding anniversary and showered them with gifts. A pleasant evening was spent in reminiscing, followed by a delicious lunch, including an anniversary cake. During the evening they held a telephone conversation with their daughter, Miss Doris Gilliatt, in Quincy, Mass., conveying congratulations.

James P. Foster, of Ontario, spent a few days recently with his parents, Mr. and Mrs. Chas. W. Foster.

A number from here attended the Crusade meeting of the W. M. A. S. in the Baptist Church at Clementsport last week.

Mrs. Arthur Fredericks and family, of Berwick, were recent visitors of her parents, Mr. and Mrs. Norman Jodrey.

Miss Joan Hamlin, of Norfolk, Mass., is a guest of Mr. and Mrs. Chester Brinton.

Saturday, Oct. 30th

Smith's Drug Store

DIGBY N. S.

Notice

The office of Dr. G. V. Turnbull will be closed from November 1st to 15th inclusive.

For the latest in Style, Comfort & Appearance in

Fall and Winter Coats and Dresses

Call at

Mrs. Douglas Syda's

BIRCH STREET PHONE 300 DIGBY

New All-Weather Coats — Lovely Skirts — New Fall Hats

Orders taken for Kilgornoch Coats

Samples on Hand — Order Early.

Also orders taken here for your FUR COAT.

Red Cross NOTICE

Due to the extreme shortage of blood at the Blood Bank in Halifax the Digby Branch of the Red Cross Society has been asked to hold a **BLOOD DONOR CLINIC** in Digby on **WEDNESDAY, NOVEMBER 10th.** We ask the support of every person able to donate blood in this area.

WANTED

Able girl or woman for domestic work. Must be fond of children. Good Montreal home. All conveniences. Write, giving particulars, to **Mrs. P. E. Prescesky, 200 Normandy Drive, Town of Mount Royal, Quebec.**

Hoover Electric Motors the Handyman's Helper . .

Whether you have a manufactured outfit or build your own Woodworking Machine. Hoover Motors provide reliable power for your Hobby Shop. If you wish to build your own machine we have

ARBORS — both plain and ball bearing.

PULLEYS — of many sizes and **BELTS** of many lengths.

CROSSCUT, RIP, COMBINATION and **PLANER SAWS.**

SHAFTS — in both half and five-eighths diameters.

SHAFT & SAW COLLARS & FLEXIBLE COUPLINGS.

COMBINATION ARBORS for **drilling, grinding, buffing.**

Do it yourself is spreading all over the country and you not only save dollars but have a lot of fun.

FRITZ DAKIN

THE BEST IN HARDWARE

Tel. 293, Digby, N. S.

1878 - SERVICE FIRST - 1954

Authorized Agents For

RECORD STOVES & RANGES

C.C.M. BICYCLES & SKATING OUTFITS

NEW WHITE SWAN is 3 ways better!

Now, Canada's largest-selling tissue becomes an even *better* buy. It's new — it's improved — it comes in a smart new package with the familiar White Swan trademark — and it's 3 ways *better!*

1. **New softness!** *New* White Swan brings you a different kind of texture. Softness . . . without flimsiness . . . wonderfully gentle and absorbent, yet strong.
2. **New whiteness!** *New* White Swan is the *whitest* tissue ever made. Looks — and is — as sparkling-white . . . as immaculate as a tissue can be.
3. **Made under the most hygienic conditions!** New $4,500,000 White Swan plant guarantees that your White Swan is made in the most modern, most sanitary paper mill anywhere.

Get NEW WHITE SWAN today!

AN E. B. EDDY PRODUCT

NOW TRY THESE NEW WHITE SWAN COMPANION PRODUCTS

White Swan Roll Towels So absorbent, save laundering. Use for cleaning, polishing, kitchen aids.

White Swan Serviettes Finest quality attractively embossed paper serviettes. Save linen, laundering.

White Swan Uniform Dispenser Towels Ideal for so many household uses. Handy, disposable.

TIVERTON

Miss Annabel Elliott is visiting relatives and friends in the U. S. A.

Clifton Outhouse and Lindsay Outhouse have returned from their hunting trip.

Mrs. Howard Greenlaw is visiting her sister, Mrs. Howard Butler, Moncton, N. B.

Kingsley Leeman, R. C. A. F., Greenwood, spent last weekend at his home here.

Mr. and Mrs. Thibault, Jacksonville, Florida, have been the guests of her aunt, Mrs. Louie Elliott and family. During their stay they called on relttives and friends here.

Mr. Reginald Farnsworth, of Halifax, was the weekend guest of his mother, Mrs. Annie Farnsworth.

Mr. Carleton Sollows, Fisheries Officer, and family are spending a few days with his parents, Mr. and Mrs. George Sollows.

Mr. Lloyd Outhouse is visiting relatives in Connecticut and Massachusetts.

Mr. Ivan Prime, who has undergone an operation in Halifax hospital. We are pleased to report she is improving.

Mrs. Lottie Finigan, Freeport, spent a few days last week with her nephew, Mr. David Ossinger.

Mrs. Alvertis Outhouse is spending a few weeks with relatives in Moncton, N. B. Mr. and Mrs. Roy Guier, Freeport, are with her family during her absence.

Mr. Hartley Powell and two daughters, Louise and Virginia, of Weymouth, spent Sunday with his parents, Mr. and Mrs. Arthur Powell.

LAKE LA ROSE

(Mrs. Bert Mailman)

Mr. and Mrs. Charlie Whitman, of Tupperville, spent Sunday with Mr. and Mrs. Reginald Rice.

Mr. and Mrs. Howard Durling and son, Burton, spent the weekend with their daughter, Mrs. Francis Mailman, and Mr. Mailman.

Mr. and Mrs. Elworth Freeman, and baby, of Lequille, spent Sunday with Mr. and Mrs. Gordon Rice.

Miss Phyllis Rice, of Digby, and Miss Geraldine Todd, of Annapolis, spent Thanksgiving at their homes here.

Mrs. Warren Buckler, of Dalhousie, spent October 14th with Mr. and Mrs. Bart Gillis.

Mr. and Mrs. Harold Sheridan and family, of Paradise, spent Sunday with her father, Mr. Augustus Rice.

Mr. and Mrs. Francis Mailman spent Sunday with Mr. and Mrs. Otis White, Phinney Cove.

Mrs. Edith Cleaves, of Mochelle, spent a few days with Mr. and Mrs. Bert Mailman.

Mr. and Mrs. Howard Ramsay, Mr. and Mrs. Thomas Rice, Mrs. Reginald Rice, spent Sunday with Mr. and Mrs. Alvin Rice, Milford.

Mrs. Bert Mailman attended the Sewing Circle held at the home of Mr. and Mrs. Gilbert Mailman, Cape Road.

Mrs. William Mailman, of Lequille, Mrs. Edith Cleaves and Mrs. Bert Wagstaff, of Mochelle, spent Thursday at the home of Mr. and Mrs. Bert Mailman.

Mr. and Mrs. Arthur Ramsay and Ruth, of Mochelle, spent October 16th with Mr. and Mrs. R. Rice.

Mr. and Mrs. H. L. Woodman and family, of Kentville, spent Saturday with his mother, Mrs. Wm. Woodman, Joggin Bridge.

VICTORIA BEACH

(Mrs. Orbin Everett)

Mrs. Ralph Charlton and daughter, Marilyn, of Milford, spent the weekend with her parents, Mr. and Mrs. Orbin Everett.

Sorry to report Mr. Stanley McCaul on the sick list.

Mr. and Mrs. Archibald Ellis, of Lynn, Mass., were recent visitors of his sister, Mrs. Roy Casey, and Mr. Casey and other relatives.

Mrs. Burton Ellis spent the wekeend with her parents, Mr. and Mrs. G. Wright, of Princedale. Sorry to hear that Mr. Wright is very ill.

Mrs. Lindsay Zwicker and family, of Halifax, spent Sunday with her daughter, Mrs. Austin Foley, and Mr. Foley and family.

Mrs. Joseph Casey has returned home after spending a few days with relatives in Parrsboro.

Mr. and Mrs. Cecil Ellis and daughter, of Bridgetown, spent Sunday with his parents, Mr. and Mrs. Stephen Ellis.

Mr. and Mrs. Douglas Foley and family were recent guests of her sister, Mrs. Kenneth Perry, and Mr. Perry, of Barton.

Mr. James Thorne, of Port Royal, spent the weekend with his daughter, Mrs. Robert Everett, and Mr. Everett.

Mr. and Mrs. Charles Taylor visited his sister, Mrs. John McWhinnie, at the Digby General Hospital on Sunday. Mrs. McWhinie underwent an operation.

Mrs. Hattie Bacon, Port Wade, spent Sunday with her sister, Mrs. William Taylor, and Mr. Taylor.

Mrs. Arthur Ellis Jr., and baby, of Saint John, were guests of Mr. Ellis' parents, Mr. and Mrs. Arthur Ellis. While here she attended the Everett-Haynes wedding.

FREEPORT

(M. E. Finigan)

Mr. and Mrs. Gilbert Bates and daughter, of Summerside, are spending a vacation with Mr. Elmer Bates.

Mrs. D. MacSweeney, Boston, and sister, Mrs. J. MacLachlan, Guelph, have returned to their homes after attending the funeral of their father, the late Frank Prime.

Mr. and Mrs. Victor Finigan spent the weekend at Culloden with their daughter, Mrs. Frank Ross and Mr. Ross.

Mr. and Mrs. Romaine Perry and Sandra spent the weekend at Digby with their son, Andrew, and Mrs. Perry.

Capt. and Mrs. Trainor, Saint John, have returned to their home after visiting their daughter, Mrs. J. C. MacDonald, and Dr. MacDonald.

Merrill Sollows, Prince Rupert, B. C., is a guest at the home of Mr. and Mrs. Esrom Thurber.

Capt. and Mrs. Ralph Haines have returned home after spending the summer at Kentville.

Mrs. Alena Powell has gone to Saint John where she will spend the winter with her son, Charles Powell, and Mrs. Powell.

Mrs. Charlotte Lavers, Vice-President of the Rebekah Assembly, paid an official visit to Fair Isle Lodge on Wednesday evening. Also guests at the meeting were members of Sunrise Rebekah Lodge, Tiverton.

Mrs. Clarence Bates and Mrs. Chesley Thomas spent the weekend at Mount Pleasant.

Mr. and Mrs. Edgar Bates spent the weekend at Wolfville, guests of Mr. and Mrs. R. Woodman.

Just a Reminder . .

We are feeling a shortage of

Square Milk Bottles

and the reason is that so many are being kept by our customers . . .

PLEASE, PLEASE return these bottles to us immediately—they are worth money to you and we need them in our business.

Digby Dairy Limited

PURE PASTEURIZED DAIRY PRODUCTS

Phone 169 DIGBY

Boy Scout Apple Day — Sat., Oct. 30th.

MARGOLIANS

25th Birthday Sale

25 YEARS OF PROGRESSIVE MERCHANDISING

WIN THE BEAUTIFUL SILVER JUBILEE 1954 CHEVROLET SEDAN **CAR**

YOU'LL BE GLAD YOU WAITED FOR IT. BUY FOR THE ENTIRE FAMILY AND HOME.

THERE'S MORE AND MORE IN 1954 AT MARGOLIANS. IDEAS AND VALUES TO MAKE YOUR BUDGET EASIER.

COMPLETELY EQUIPPED WITH SPARE TIRE — OIL BATH AIR CLEANER — HEAVY DUTY SPRINGS — OIL FILTER — DELUXE STEERING WHEEL — TANK FULL OF GAS — LICENSED — SERVICE WARRANTY WHICH INCLUDES CHECK-UP AND INSPECTION AT 1000 & 2000 MILES.

HOW TO WIN! WITH EVERY PURCHASE YOU WILL BE GIVEN A COUPON AT THE RATE OF ONE COUPON FOR EACH DOLLAR SPENT. DEPOSIT THE COUPONS IN THE LUCKY BARREL WHICH WILL BE LOCATED IN THE FRONT OF THE STORE.

THEN WHEN OUR COLOSSAL SILVER JUBILEE SALE HAS CONCLUDED A NAME WILL BE DRAWN FROM THE LUCKY BARREL AND THE PARTY WHOSE NAME IS DRAWN WILL BE ASKED A SIMPLE QUESTION.

THE FIRST PERSON TO ANSWER THE QUESTION CORRECTLY WILL BE OFFERED THE SILVER JUBILEE CAR FOR $1.00.

EVERYBODY CAN TAKE PART EXCEPTING EMPLOYEES OF MARGOLIANS OR THEIR IMMEDIATE FAMILIES.

SALE STARTS SATURDAY, OCTOBER 30th AND ENDS TUESDAY, NOVEMBER 30th

WATCH YOUR LOCAL PAPER FOR THE LUCKY NUMBER. IF PARTY HAVING THE LUCKY NUMBER FAILS TO CALL OR CLAIM IT BEFORE 10 P. M. SAT., DEC. 11/54, ANOTHER NUMBER WILL BE DRAWN FROM THE LUCKY BARREL AND THEN WEEKLY THEREAFTER UNTIL THE CAR HAS BEEN CLAIMED.

Ladies Coats

ALL NEW FROM OUR REGULAR STOCK.

BIRTHDAY PRICE SALE **19.88**

AMAZING — UNBELIEVABLE BUT IT'S TRUE. GET YOUR NEW WINTER COAT AT A PRICE YOU'LL NEVER FORGET. ALL THE LATEST STYLES AND NEW FALL SHADES. SAVE $10.00 — $15.00 ON A COAT.

SIZES FROM 9 — 20.

Zip-in Lining TOPCOATS

BIRTHDAY SALE PRICE **17.98**

YEAR AROUND TOPCOAT AND OVERCOAT IN ONE. ZIP THE QUILTED SATIN LINING IN FOR WINTER. ZIP IT OUT FOR WARMER WEATHER.

COAT MADE FROM FINE QUALITY NYLON BLEND GABARDINE IN BOTH LOOSE AND BELTED MODELS.

CHOICE OF FAWN, GREY, BLUE. SIZES 34 — 44.

Ladies DRESSES

TAFFETAS, CREPE, BOUCLE, ETC. VALUES TO $9.95.

BIRTHDAY SALE PRICE **2.88**

HERE'S THE BIGGEST DRESS SCOOP OF THE YEAR. BOTH FIRST QUALITY AND SUBS OF DRESSES WHICH SELL FOR CONSIDERABLY MORE.

TAFFETAS, CREPES, ORLON, BOUCLE, CORDUROY.

MISSES AND WOMEN'S.

SIZES 10 — 24½.

Famous "Ibex" First Quality Blankets. Double bed size. **$5.29** PR.

Indian Blankets EXTRA VALUE **$2.69**

Stanfield's RED LABEL - 3 PLY YARN **$.55** SKEIN

Quilt Patches 2 LB. BAG **$.68**

Children's Sleepers ONE PIECE **$.98** TWO PIECE **$1.29**

Ladies' Jersey Nightgowns Regular $2.98 SALE PRICE **$1.98**

Pillowcases By Spartan **$.98** PAIR

Ladies' Ankle Hose WOOL NYLON MIXTURE. **$.59** PAIR. Substandards of $1.00 line by famous maker.

Ladies' Blouses SPECIAL GROUP **$1.44** EACH. NYLONS, CREPES, SILKS. Sizes 12 to 20.

Snow Suits 100% PURE WOOL FOR BOYS and GIRLS **$6.98**

Ladies' Panties NYLON AND RAYON **$.59**

Ladies' Blouses Kayser, Judy Bond and other famous makes **Half Price**

Girls' Station Wagon Coats SIZES 10 - 14X **$12.98**

Child's Coats SPECIAL GROUP **$13.98** All Wool Fleeces, Twills. Lovely assortment of shades and styles to choose from. Sizes 7 — 12.

Crib Blankets 25 x 34 **$.49** 30 x 40 **$.98**

Ladies' Nylons FIRST QUALITY **$.77** PAIR. 51 guage Sheila Sheer Nylons, latest fall shades. All Sizes.

Women's Luggage Sets SET OF TWO **$17.95** MODERN STYLING, BUILT FOR LONG USE. 21 Inch Weekend Case. 18 Inch Overnight Case.

Men's Valises Guaranteed Cowhide. REG. $12.95 **$8.98**

Motor Rugs 100% PURE WOOL **$7.99** FAMOUS "OTTAWA VALLEY" MOTOR RUGS IN SEVERAL PLAIDS.

Tooke "Doeskin" Sport Shirts REG. $5.95 **$3.33** SANFORIZED — WARM.

Men's Security Combinations In finely knitted cotton, long sleeves, ankle length. REG $2.98 **$1.98**

EXTRA HEAVY **Doeskin Shirts** ALL SIZES **$2.98** Heaviest quality, full cut, smart checks. Regular $3.95.

Cruiser Coats 100% PURE WOOL **$9.95** Checked pattern. 4 front pockets plus game pocket. Sizes 36 to 46.

Men's Underwear RIBBED WOOL COMBS. **$4.95** 2 PCE. **$2.69**

Plum Combinations (COMBED COTTON) Men's 36 — 44 **$2.49** Boys 4 — 10 **$1.49** Boys 12 — 16 **$1.98**

Boys' Sweaters IDEAL FOR SCHOOL **$1.29**

MEN'S JUMBO KNIT **All Wool Pullovers** SPECIAL **$1.98**

Men's Nylon Sox Guaranteed 90 days. **$1.00**

Ties BY TOOKE SHOP NOW FOR XMAS **$.77** ALL NEW STOCK. Lovely patterns.

Dress Shirts REG. TO $7.50 **$2.88** Famous brand name makers' subs. Stripes, Whites, Plain Tones. Some with separate collars. Plain & French cuffs.

Genuine Horsehide and Suede Leather Jackets ALL FIRST QUALITY **$17.95** A REAL BARGAIN.

100% PURE WOOL **Humphrey** WORK PANTS REG. $8.95 **$5.95** Sizes 30 — 44.

Sleeveless Sweaters FOR MEN 100% PURE WOOL **$2.98** All Shades — All Sizes.

Dress Gloves WOOL LINED GENUINE LEATHER GLOVES **$1.98** SAME AS ABOVE FUR LINED **$3.95**

Fall Shoe Values

THAT BRING SAVINGS TO THE WHOLE FAMILY!

BIRTHDAY SALE PRICE **5.67**

MEN! WHAT VALUE IN A PAIR OF FAMOUS MAKE SHOES. ALL NEW STYLES. AVAILABLE IN GRAIN LEATHER BROGUE, MOCCASIN STYLE, ETC.

Sizes 6 — 12.

Ballerinas BIRTHDAY SALE PRICE **1.98**

BLACK SUEDE, BLACK & RED LEATHER, REGULAR OR SLING BACK HEELS IN PLAIN OR EMBROIDERED VAMP.

Sizes 4 — 9

Purchase Your Rubber Footwear . . . from Margolians at Wholesale Prices!

Rubber Boots

Men's Shorty	$3.95
Men's Knee	$5.45
Boys' Thigh	$5.95
Boys' Knee	$2.98
Children's Knee	$2.19
Women's Knee	$2.98
Misses' Knee	$2.49
Youth's Knee	$2.79
Youth's Thigh	$5.45

Shoe Rubbers

Men's Spat Lined	$1.98
Men's Spat Unlined	$1.59
Men's Storm	$1.59
Boys'	$1.19
Girls'	$1.19

Ladies' Rubbers ALL HEEL STYLES **1.39**

Men's 12"	$7.49
Men's 15"	$7.98
Boys' 10"	$5.95

LUMBERMENS RUBBERS

Men's 5 Eyelet	$6.89
Men's 8 Eyelet	$5.95
Men's 10 Eyelet	$6.95
Children's	$1.29
Misses'	$2.49
Youth's	$2.59
Boys' 4 Eyelet	$3.19
Boys' 6 Eyelet	$4.95

Local and Personal

Mrs. Blanche Cousins, of Westport, is the guest of Mr. and Mrs. G. R. Willson, of Brighton.

Mrs. Owen Irving, Sandy Cove, is spending a week with relatives in Kentville and Sheffield Mills.

Edward Hayden, who has been a patient at the V. G. Hospital, Halifax, has returned home.

Mrs. Martin VanTassell, of Annapolis Royal, spent the week-end with Mrs. Louis Campbell, Culloden.

Sister M. Aelred, of Saint John, returned Tuesday after visiting St. Patrick's Convent. Sister Aelred is a sister of Cpl. L. G. Ecker.

Mrs. Bernard Young and daughter, Ann, spent one day last week in Church Point.

Mr. and Mrs. LeRoy Middleton, Beverley Farms, Mass., are spending a couple of weeks with Mr. and Mrs. Ernest VanTassel.

Mr. and Mrs. Stanley Magee and children, Audrey May and Philip, Halifax, were weekend visitors of Mr. and Mrs. Gordon Ellis.

Mrs. T. E. G. Lynch has returned from Halifax where she was a guest at the Lord Nelson Hotel and also visited her daughter, Mrs. E. C. Flow, at the R. A. Park.

Mrs. Gladys Budrow and daughter, Gertrude, have returned from a vacation in Amherst with Mrs. Budrow's other daughter, Mrs. J. M. Rodger, and Mr. Rodger and family.

Mrs. Owen Irving, Sandy Cove, had as visitors on Sunday Mr. and Mrs. William Kennedy and children, Elizabeth and Cheril; also Mr. and Mrs. Joudrey, Halifax.

Mr. and Mrs. Ivan Trask returned to Sudbury, Ont., after visiting Mr. Trask's parents, Mr. and Mrs. Henry Trask, and Mrs. Trask's relatives in Plympton and Doucetteville. They were accompanied by Mr. and Mrs. Reginald Doucet, Sudbury.

Mr. M. J. Schiff arrived last week to join Mrs. Schiff who has been visiting her parents, Mr. and Mrs. W. J. Franklin, and at the home of her brother, Capt. E. C. Franklin, in Fredericton. They will return this week to their home in Monrovea, Calif.

The Karry On Club will meet Friday evening with Mrs. Curtis Cook.

Mrs. M. S. Leonard has returned from a visit in Boston and vicinity.

Trinity Guild will meet with Mrs. H. E. Dickson on Tuesday evening.

Mrs. Helen Anthony is visiting in Boston and other cities in the New England States.

Mrs. Gertrude Spiers, of Bear River East, has been visiting Mrs. O. M. Rice, in Bear River.

Miss Edith Moulaison left on Sunday for Halifax where she will stay for an indefinite time.

Mr. and Mrs. Edward Murphy and Mr. and Mrs. Halton Hayden were visitors in Halifax on Sunday.

Mrs. Matilda Turnbull, of Bay View, was a recent visitor at the home of Mr. and Mrs. Arthur Robinson.

Mr. Edward Young spent a few days with his grandparents, Mr. and Mrs. Fidelis LeBlanc, Church Point.

Dr. and Mrs. Robert Dinolt, of Connecticut, are on their usual hunting trip at Wild Gardens Hunting Cabins.

Mrs. Russell Henshaw and son, Blaine, spent the weekend with Mrs. Henshaw's mother, Mrs. Margaret Doty, of Weymouth North.

Mrs. W. A. Pugh spent a week recently at the home of Mr. and Mrs. D. L. Welch, Barton. Mrs. William Ellis, of Bay View, is now visiting at the same home.

Mrs. O. Wright has returned from Charlottetown, P. E. I., where she visited friends and relatives. She was accompanied by Mrs. Margaret Chandler, of that city.

Mr. and Mrs. Harry Wallis, of Clear Lake, California, are visiting Mr. Wallis' brother, J. J. Wallis, and Mrs. Wallis, Smith's Cove, and also Mrs. J. M. Wallis and family, Digby.

Irene Hill, Dean White and Orville Wagner were weekend visitors in Halifax where they attended the C.Y.F. Conference which was held in North Street Christian Church.

Rev. and Mrs. A. R. Wicks, White Head, Grand Manan, spent two weeks with Mrs. Wicks' sister, Mrs. J. C. Mombourquette, and Mr. Mombourquette. Mr. Wicks is pastor of the Baptist Church at White Head.

Those attending the Annapolis Presbyterial in Tupperville last Wednesday were Mrs. James Brooks, Mrs. Gordon Arnold, Mrs. Elton Arnold, Mrs. J. M. Wallis, Miss Bessie Chisholm and Mrs. Burton Fleet.

Mrs. G. A. Deadman, who had been visiting her step-daughter, Mrs. Norman Freeman, Battersea, Ont., for the summer, has returned to Digby to spend the winter with her son, Dr. W. H. D. Vernon, and Mrs. Vernon.

Mr. and Mrs. H. Gordon Marshall, of Kentville, called on Mrs. Marshall's sister, Mrs. R. D. Sibley, Wednesday, enroute via the C.P.S. Princess Helene, thence by motor on a two weeks trip to Maine, Montreal and Galt, Ontario.

Mrs. William Vey, Glace Bay, is spending the winter with her son, R. J. Vey, and Mrs. Vey, Digby. She is accompanied by another son, "Terry", who is attending High School in Digby. Mrs. Vey Sr. recently returned from visiting her husband, who is employed at Cornerbrook, Nfld.

Mrs. Wallace Covert, of Karsdale, is spending a few days as guest of Mr. and Mrs. Huey Foster, Sandy Cove.

BRIGHTON

Mrs. Charles Johns and children were weekend guests of her mother, Mrs. Bremner, Bay View.

Mrs. Blanche Cousins and Mr. and Mrs. Donald Bill and sons, of Kentville, were Sunday guests of Mr. and Mrs. G. R. Willson. Mrs. Cousins remained for a few days visit.

CORRECTION

The personal in the Tiverton items last week should have read: "Mrs. Zella Thurber, Freeport, visited friends here recently", and "Mrs. Ernest Powell, Freeport, spent a few days this week with her father, Mr. Irving Ruggles".

Nurses

All Nurses, Registered, Non-registered, Graduate, Practical and Nursing Asaistants, active or inactive, are asked to register with their local registration centre, Thursday and Friday, November 4 and 5, 1954 — Mrs. Sydney Smith and Mrs. Clair Keen, Digby, Mrs. M. McD. Lawley, Weymouth, Registrars.

Canadian Red Cross and St. John Ambulance Brigade Home Nursing Groups are asked to register with their respective organizations.

Christmas Cooking Specials

AUSTRALIAN Seedless Raisins 2 lbs. .39
GOLDEN BLEACHED Raisins (white) 1 lb. .25
RE-CLEANED Currants 11 oz. pkg. .21
SEEDED Raisins 11 oz. pkg. .22

Special Introductory Offer — Golden Dew Margarine — a sister to All Sweet, a product of Swifts — 2 pkgs. .59

STRETCH YOUR PAYCHECK with these FOOD SPECIALS!

PANTRY SUPPLIES

Sugar 10 lb. bag .79
YELLOW EYE Baking Beans 2 lbs. .25
FLUFFO Shortening 2 lbs. .57
OLD HOMESTEAD, ICE BOX JAR Strawberry Jam. 24 oz. .53
BRIGHTS, 48 OZ. Tomato Juice 2 for .69
BRIGHTS, 20 OZ. Tomato Juice 2 for .33
BRIGHTS, FANCY QUALITY Peaches, 15 oz. 2 for .45
SLICED Pineapple, 20 oz. 2 for .59

FINEST QUALITY Meats

STEER BEEF

Hamburg lb. .43
Sausages lb. .35
Blade Roast lb. .39

FRESH PORK CUTS

Loin Pork Chops lb. .59
Leg Roast Pork lb. .55

COOKED MEATS

Maple Leaf Bologna, lb. 33
Maple Leaf Weiners, lb. .41
Corned Beef lb. .39

HUNTER'S SPECIAL

GRAVES PORK and BEANS MOLASSES OR TOMATO SAUCE
2 FOR 35c
MARITIME PRODUCE MARITIME PACKED

DELICIOUS READY TO COOK Smelts pkg. .33

Fruits Vegetables

FLORIDA Juice Oranges 252s doz. .39
FLORIDA SEEDLESS Pink Grapefruit 80s 3 for .27
SUNKIST Eating Oranges 220s doz. .59
Grapes lb. .23
Iceberg Lettuce (lg.) .23
Celery (lg.) .23
CELL-O PACK Tomatoes .25
Eating Figs pkg. .19
Sweet Potatoes lb. .12
LARGE WASHED Carrots lb. .09
BUTTERCUP Squash lb. .10
Cabbage lb. .07
PRINCE EDWARD ISLAND Potatoes 75 lb. bag 2.75

Smith End CASH and CARRY GROCERIES

CLASSIFIED ADS

Church Notices

Church of England

Deanery of Annapolis
TRINITY PARISH, DIGBY
Established 1785
Rev. H. Y. MacLean, Rector
Sunday, Oct. 31
20th Sunday after Trinity
8.30 a.m.—Holy Communion.
11.00 a.m.—Mattins.
7.00 p.m. Confirmation — Officiant and Preacher: Rt. Rev. J. Lofthouse, retired Bishop of Keewatin.
St. Paul's, Marshalltown
9.30 a.m.—Holy Communion.
All Saint's, Rossway
3.00 p.m.—Evening Prayer.
Monday, Nov. 1.
All Saints' Day
9.30 a.m.—Holy Communion.

PARISH OF ST. PETER'S
Weymouth, N. S.
Rev. D. F. L. Trivett, Rector
Sunday, Oct. 31.
20th Sunday after Trinity
St. Peter's, Weymouth North
9.00 a.m.—Holy Communion.
10.00 a.m.—Sunday School.
7.30 p.m.—Evening Prayer.
St. Thomas' Church, Weymouth
11.00 a.m.—Morning Prayer.
St. Mark's, Burtonvale
3.00 p.m.—Evensong.
St. Matthew's, Weymouth Falls
9.00 a.m.—Morning Prayer.
10.00 a.m.—Sunday School.
Thursday, Oct. 28.
St. Thomas' Church, Weymouth
7.30 p.m.—Confirmation. — Officiant: Rt. Rev. J. Lofthouse.
Friday, Oct. 29.
St. Matthew's, Weymouth Falls
7.30 p.m.—Confirmation. — Officiant: Rt. Rev. J. Lofthouse.

United Baptist Church

DIGBY CIRCUIT
Rev. E. C. Churchill, B.A., B.D., Minister
Sunday, Oct. 31.
DIGBY:
11.00 a.m.—Family Worship.
11.30 a.m.—Church School.
7.00 p.m.—Public Worship.
Monday:
6.45 p.m.—Explorers (Girls).
7.45 p.m.—C.G.I.T.
Tuesday:
6.45 p.m.—Explorers (Boys).
8.00 p.m.—Ladies' League in the Church Parlor.
Wednesday:
7.30 p.m.—Sigma C.
Thursday:
7.30 p.m.—W.M.S. in Church Hall with C.G.I.T. group as guests. Special programme of films on work in India.
HILL GROVE:
2.00 p.m.—Church School.
3.00 p.m.—Public Worship.
Tuesday:
8.00 p.m.—Young People's Meeting.

United Baptist Church

Digby Neck Second Pastorate
Claude Troupe Olmstead, Minister
Sunday and the week of Oct. 31.
Sandy Cove:
10.00 a.m.—Church School.
7.30 p.m.—Public Worship.
7.30 p.m.—Thursday—Fellowship Meeting.
Tiddville:
2.00 p.m.—Church School.
3.00 p.m.—Public Worship.
7.30 p.m. — Tuesday — Prayer Meeting.
Little River:
10.30 a.m.—Public Worship.
11.45 a.m.—Church School.
7.30 p.m.—Wednesday — Fellowship Meeting.
7.30 p.m.—Friday—C. G. I. T. "Come and Worship."

United Baptist Churches

Ashmore - Weymouth - New Tusket Circuit
Rev. S. F. Whitehouse
Sunday, Oct. 31.

Weymouth North	11:00 a.m.
New Tusket	3:00 p.m.
Ashmore	7:30 p.m.
Sunday Schools:	
Ashmore	10:00 a.m.
New Tusket	2:00 p.m.
Weymouth North	12 (noon)

Bible Baptist Mission

WATER STREET, DIGBY
J. C. Mombourquette. Pastor
Sunday
2:30 p.m.—Sunday School.
7:30 p.m.—Evangelistic Service.
Thursday
7:30 p.m.—Bible Study (with chart).
Friday
3:30 p.m.—Bible Club (for children).
7:30 p.m.—Christian Youth Fellowship (ages 13 and up).
"Where the Holy Bible is wholly taught."

British Israel Broadcasts

Listen to the British-Israel broadcast over station C F B C, Saint John, Sunday morning at 10:15 a.m.

United Church of Canada

DIGBY PASTORAL CHARGE
Rev. James Brooks, Minister.
DIGBY:
Morning Service—11.00 a.m.
Senior Sunday School—10.00 a.m.
Junior Sunday School—11.15 a.m.
Evening Service—7.00 p.m.
W. M. S.—1st Tues. each month.
W. A.—2nd Thurs. each month.
E. & G. Club—Every Tues. eve.
C. G. I. T.—Every Monday eve.
Boys' Club Pack—Every Fri. eve.
BAY VIEW:
Service—3.00 p.m.
Sunday School—2.15 p.m.

United Church of Canada

Weymouth-Digby Neck Circuit
Rev. R. M. Cameron, Minister
Sunday, Oct. 31.
10.00 a.m.—Sunday School. (Weymouth)
11.00 a.m.—Sandy Cove.
2.00 p.m.—Centreville.
4.00 p.m.—Barton-Brighton.
7.30 p.m.—Weymouth.

The Salvation Army

DIGBY CORPS
Lieut. and Mrs. Earle A. Birt
1954 FAMILY YEAR 1954
Sunday:
11 a.m.—Holiness Meeting.
2 p.m.—Sunday School.
7 p.m.—Evangelistic Meeting.
Tuesday:
8 p.m.—Soldiers' Meeting.
Wednesday:
8.00 p.m.—Home League.
Thursday:
8 p.m.—Praise Meeting.
Saturda
10 a.m.—Band of Love.
"Come to the Army where you won't be a stranger twice."

Card of Thanks

CARD OF THANKS—The family of the late Ethel Robinson wish to thank their many friends who expressed their sympathy with floral offerings, sympathy cards, telegrams and letters, and to all those who assisted in any way during their sad bereavement; also thanks to Dr. McCleave, Rev. H. Y. MacLean, Mr. Ramsay and the nurses of the Digby General Hospital. 8:1p

CARD OF THANKS—We wish to thank neighbours and friends for their kindness, cards of sympathy, flowers and those who used their cars and assisted in any way during the illness and passing of the late John P. Henshaw. Special thanks to Dr. Brennan, Rev. Humby and choir, and Mr. Ramsay. — Mrs. John P. Henshaw and Mrs. Gerald Frosst. 8:1c

CARD OF THANKS—I wish to express my sincere thanks and appreciation to all who sent me flowers, cards, letters, and gifts while I was a patient in the Digby General Hospital. Special thanks to Dr. Black, Dr. McCleave and all nurses for the wonderful care and kindness to me. — Mrs. Ernest VanTassel. 8:1p

In Memoriam

IN MEMORIAM—In loving memory of my dear mother, Mrs. Harry Bain, who died Nov. 8th, 1937.
In loving memory of my father, Mr. Harry Bain, who died Oct. 26th, 1938.
Gone but not forgotten. — Their daughter, Elizabeth. 8:1p

IN MEMORIAM—In loving memory of a dear husband and father, Alfred Trask, who passed away Oct. 30th, 1944.
God comes at unexpected times
To take His loved ones by the hand,
And this can be our greatest strength.
To trust and try to understand.
— Sadly missed by wife and family. 8:1p

IN MEMORIAM—In loving memory of George E. Darres, who passed away October 30, 1952.
Without farewell he fell asleep,
With only memories for us to keep.
— Always remembered by his wife, Mrs. Annie Darres; son, Louis, and wife, Alice; daughter, Edna, and husband, Roy, and his grandchildren. 8:1c

Born

BORN—To Mr. and Mrs. Chester Boudreau (nee Joanna Doty) at the Grace Maternity Hospital, Halifax, a son, Harold Ernest. Weight 7 pounds, 11½ ounces. 8:1c

Business "Locals"

Trinity Guild will hold a Pantry Sale on October 30.

The Annual Chicken Supper, benefit of St. Matthew's Church, Weymouth Falls, will be held on November 4. 7:2c

The Trinity Guild will hold their Christmas Supper and Sale on Wednesday, December 8th at the Parish Hall.

The committee in charge of the V.O.N. Telephone Bridge and 45s announce that the parties will continue until November 10. Anyone wishing to entertain or play please contact Mrs. G. V. Turnbull or Mrs. Gerald Sandford.

Donation Days for the Digby General Hospital will be held on November 19 and 20. All those having donations will please leave them at Pyne's Market or the Hospital.

A Rummage Sale to be sponsored by the Ladies' Hospital Aid will be held November 6.

Hospital Drive Opens Nov. 1st.

For Sale

Make Poultry Profits. Try our **Started Chicks** and **Ready-Made Capons.** They will simplify your Poultry problems. List free. — WRIGHT'S POULTRY, Canterbury, New Brunswick. 23:tfc

FOR SALE — New bungalow situated on Third Avenue, four rooms and bath, hardwood floors, linoleum tile in kitchen and bath, walls plastered, full basement, equipped with electric water heater and oil floor furnace. Low down payment of $656.44. Balance in small monthly payments of $36.76 — Apply David C. Landers, Phone 309. 5:tfc

FOR SALE—Hardwood firewood, 4 ft. long. — Apply to Clide Amirault, South Range, on the Clarence Feener place. Price $10.00 a cord roadside or $14.00 delivered. 5:4p

FOR SALE—Fishing boat 42 ft. long, 10 ft. 5 ins. wide. Chrysler car engine installed. In good condition. — Apply Arthur Outhouse, Freeport, N. S. 6:3p

FOR SALE — Small house at Rossway. Handy to church, store, school and Post Office. Can be moved. — Phone 807-5, or see Loren H. Banks, Rossway, Digby, N. S. 7:4p

FOR SALE — Willard Heavy Duty DeLuxe Storage Battery suitable for Dodge, Plymouth, Ford or Chev. Thoroughly overhauled and adjusted. $10.00 — Fritz Dakin, Tel. 293, Digby N. S. 8:1c

HEATING STOVE BARGAINS — One only Record Circulator for wood. Reg. price $41.25 now $29.95. One only Record Quebec, coal or wood. Reg. price $32.50 now $23.95. — Fritz Dakin, Tel. 293, Digby, N. S. 8:1c

FOR SALE — Gallons of Brandram Henderson Special Marine Paint in White, Black and Grey, $3.80 per Gal. — Fritz Dakin, Tel. 293, Digby, N. S. 8:1c

FOR SALE—1951 Vauxhall Sedan, low mileage, just overhauled. A-1 condition. Can be seen at Keith Dunn's Garage. 8:2c

FOR SALE — ¼ h.p. Electric Motor. — E. C. Churchill, Digby. 8:1p

FOR SALE — One kitchen oil range. All enamel. Used only two months. Attractive price. — Apply Russell Harris. 8:1c

Wanted

WANTED — Able girl or woman for domestic work. Must be fond of children. Good Montreal home. All conveniences. — Write giving all particulars to Mrs. P. E. Pressesky, 200 Normandy Drive, Town of Mount Royal, Quebec. 8:1c

MASTER AND CREW WANTED — Wanted as soon as possible qualified Master, willing to take share in dragger and familiar with coastal waters of Bay of Fundy, also crew members for dragger to fish in Bay of Fundy waters. — Apply, stating qualifications to Box DGR170, The Courier, Digby. 7:3c

WANTED—A maid for general housework. — Apply Box 170X, Digby, N. S. 7:tfc

WANTED—Bottles, Scrap Metal, Second Hand Furniture.—Phone 183, Webber's Bottle Exchange. 23:tfc

WANTED—Permanent guests at Oak Lodge. Semi invalids and aged given special care. Beautiful home with oil heat, fireplace, etc. Only two other guests kept. Write for rates. — Oak Lodge, Annapolis Royal, R.R. 1, Anna. Co., N. S. 5:4c

WANTED—Waitress, experience not necessary. Good wages. Steady work. Live in. — Apply Mrs. D. R. Porter, c/o Robin Roost, Clementsport, N. S. Phone 33, Bear River. 6:3c

AGENTS WANTED

AMBITIOUS MAN wanted for good territories. Can easily earn from $50. to $75. per week in selling for a progressive company, a complete line such as: Toiletries, Culinaries, Medicines, Domestic Necessities, Tea Coffee, etc. 2 SPECIALS FREE each month. Substantial discount. $18. needed. — JITO: 5130, St. Hubert, Montreal. 5:4c

WANTED — Maid for general housework. Wednesday afternoons, Sundays and evenings off, meals supplied, but must be able to sleep out. — Write or apply to Mrs. R. H. Marshall, Queen Street, Digby. 8:2p

WANTED—Man with car who is tired of shutdowns and seasonal work to handle our products with much better than average income. — Apply in your own handwriting giving particulars. P. O. Box 178, Digby. 8:3c

WANTED—Family requires 4 or 5 room downstairs apartment, locally centered. — Phone 564. 8:1p

WANTED—Young man to work in clothing store. Experience preferred but not essential. — Apply Box M-170, Digby. 8:1c

For Rent

FOR RENT—House near Smith's Cove station. Cheap rent. — Apply Mrs. H. Clayton, Smith's Cove, or Phone 163-11. 8:2p

FOR RENT—November 1st upstairs unfurnished apartment, five rooms and bath, electric stove, oil heater, continuous hot water. — Mrs. H. E. Reicker, Phone 240. 8:1c

TO LET—Two light housekeeping rooms. — Phone 255W. 7:2c

Personal

PERSONAL—Hygienic Supplies (rubber goods) mailed postpaid in plain sealed envelope with price list. Six samples 25c, 24 samples $1.00. Mail order Dept. M.—25 Nov—Rubber Co., Box 91, Hamilton, Ont. 30:tfc

Mrs. Vivian Jones, of Digby, spent a few days with Mr. and Mrs. George Denton, Westport.

Comeau's Shoe Repair Shop
will be closed
November 1st - Nov. 20

CONDUCT DEVOTIONALS

(Continued from page 1)

Maritime Conference Branch held at Sackville in the summer and Mrs. MacLeod and Mrs. Gordon Blackie presented an interesting dramatization entitled "Wanted—Women" designed to encourage full time women workers in the church.

Miss Mary Ingles, Tupperville, gave a report on the School for Leaders which she attended at Berwick. Miss Ingles' stay at the school was sponsored by the Presbyterial.

The treasurer's report was given by Mrs. Elton Arnold, Digby, and Mrs. James Brooks, also of Digby, presented the Literature as available from the United Church of Canada W.M.S. headquarters.

Seven Given Rite Of Confirmation

Seven candidates from All Saints Church, Granville Centre, two from Holy Trinity Church, Granville Ferry, and one from Christ Church, Karsdale, were presented by the rector, Rev. W. Evans Jefferson, for confirmation at All Saints Church, Granville Centre, at a very impressive service on Friday evening, October 22nd.

The confirming bishop on this occasion was the Rt. Rev, Joseph Lofthouse, retired missionary, Bishop of Keewatin, who is assisting in Episcopal duties in the diocese of Nova Scotia during October, assisted by Ven Archdeacon A. Watson. Rt. Rev. Lofthouse gave a most interesting talk about his missionary work among the Indians at Keewatin.

Music was under the direction of Mrs. Laurie Walker, church organist, and the combined choirs of Holy Trinity Church and All Saints Church were in attendance.

CULLODEN

(Mrs. Louis Campbell)

Mr. and Mrs. Roy Middleton, of Gloucester, Mass., have been calling on friends and relatives in the vicinity.

Mr. and Mrs. Walter Ross, of New Hampshire, are visiting Mr. and Mrs. Newton Ross and calling on friends in the neighborhood. On Tuesday, along with Elliott VanTassell and Mr. and Mrs. Newton Ross, they drove to Bridgetown. Mrs. Walter Ross remained until Friday with Jessie VanTassell, returning to Digby to catch the Princess Helene for their return home.

Fulton Stark, Deep Brook, spent several days with his brother, Sidney Stark, and Mrs. Stark.

Visitors at the home of Mr. and Mrs. Arthur Hersey on Sunday were Mr. and Mrs. James Comeau and children, of Digby, also Mr. and Mrs. William Hersey and family, Rossway.

Mrs. Catherine Owens and son, Billy, have returned to their home in Glasgow, Scotland, via Empress of France, leaving Montreal Oct. 16th.

Miss Ellen Stark, spent the weekend with her friend, Myrna Comeau, at North Range.

Mr. Aubrey Post, Mt. Pleasant, spent Tuesday with Mr. and Mrs. Newton Ross.

Mr. and Mrs. Victor Finigan spent a couple of days with their daughter, Mrs. Frank Ross, and Mr. Ross.

Successful hunters in the district who have bagged a deer are Henry Ross, Sidney Stark, Harold Murphy and Reg Jordan.

Mr. and Mrs. Edward Comeau and daughter, Myrna, of North Range, spent Sunday with Mr. and Mrs. Sidney Stark.

A welcome is extended from the neighborhood to Mr. and Mrs. Harold Murphy and children, Gary and Teresa, who have bought the Bill Lewis place. Mr. and Mrs. Lewis and family are now living at the Lighthouse Road.

Mrs. Sadie Stark spent some time with Mrs. Margaret Middleton at Centreville. Mrs. Middleton returned with Mrs. Stark to spend the weekend.

Mr. and Mrs. Sidney Stark and Ellen spent Thursday evening in Deep Brook with Mr. and Mrs. Fulton Stark and family.

FILMS SHOWN AT PORT WADE

Mr. and Mrs. Gordon Snow with Capt. W. E. Sinclair, entertained a number of their friends on Friday evening at their home. During the evening Mr. Harold Farnsworth showed a number of films, one of them belonging to Capt. Sinclair, which was much enjoyed. It was taken during the Captain's cruise on the "Sally," which was built in Port Wade during the summer of 1953. The cruise was taken to Florida in the fall of the same year. A very interesting talk on the cruise was given by Capt. Sinclair and much enjoyed by all.

Those present were Mr. and Mrs. Harold Farnsworth and Mrs. Robertson, Port Royal; Mr. and Mrs. George Johns, Mr. and Mrs. Horace Snow, Capt. and Mrs. Edward Keans, all of Port Wade; and R. A. Lawrence, Annapolis Royal.

A very enjoyable evening was had by all present. Refreshments were served by the hostess, assisted by Mrs. Horace Snow.

Hospital Drive Opens Nov. 1st.

Win a Free Door Prize !

1st—One Hotpoint Electric Garbage Disposal 2nd—One G. E. Electric Tea Kettle

3rd—One Kenwood Blanket

You are invited to come in and see the all-new 1955 Chevrolets with the new look, new life, V-8 and 6 — new everything.

Our Showroom will be open from 8:00 A. M. — 10:00 P. M. from November 1st — November 13th inclusive.

Be sure to register when you visit our Showroom in order to participate in our Door Prizes.

MacDonald Motor Co. Ltd.

WARWICK ST. DIGBY

Coming ! Special Evangelistic Services

November 1st to 7th

with

Rev. Earle W. Smith

Central Bedeque, P. E. I. as guest speaker at

Bible Baptist Mission (Independent)

WATER STREET, DIGBY.

Services Nightly, except Saturday at 7:30 P. M.

Rev. E. W. Smith is a graduate of London Bible Institute, and you will enjoy the messages that he brings from the Word of God.

COME! BRING YOUR BIBLE AND BRING YOUR FRIENDS!

The Canadian Army Recruiting Team

will be at

Digby, Town Hall, 2 Nov. 54.

Bridgetown, Community Centre, 3 Nov. 54.

Men 17-40 (45 for tradesmen) are invited to discuss a career in the Canadian Army with the Recruiting Representative. No obligation is attached to your enquiry.

Bargains on

"International"

Refrigerators

— COMPARE THESE PRICES ANYWHERE —

MODEL L-103 — 10.3 CUBIC FEET. (35 lb. freezer) — REG. $386.75
Save 91.00
SALE PRICE $295.75

MODEL L-84D — 8½ CUBIC FEET (50 lb. freezer) — REG. $373.75
Save 83.00
SALE PRICE $290.75

MODEL L-84D — 8½ CUBIC FEET — REG. $437.75
(DeLuxe model, automatic defrost)
Save 100.00
SALE PRICE $337.75

K. L. Dunn

Phone 317 DIGBY

Low...and behold!

The *motoramic* Chevrolets for '55

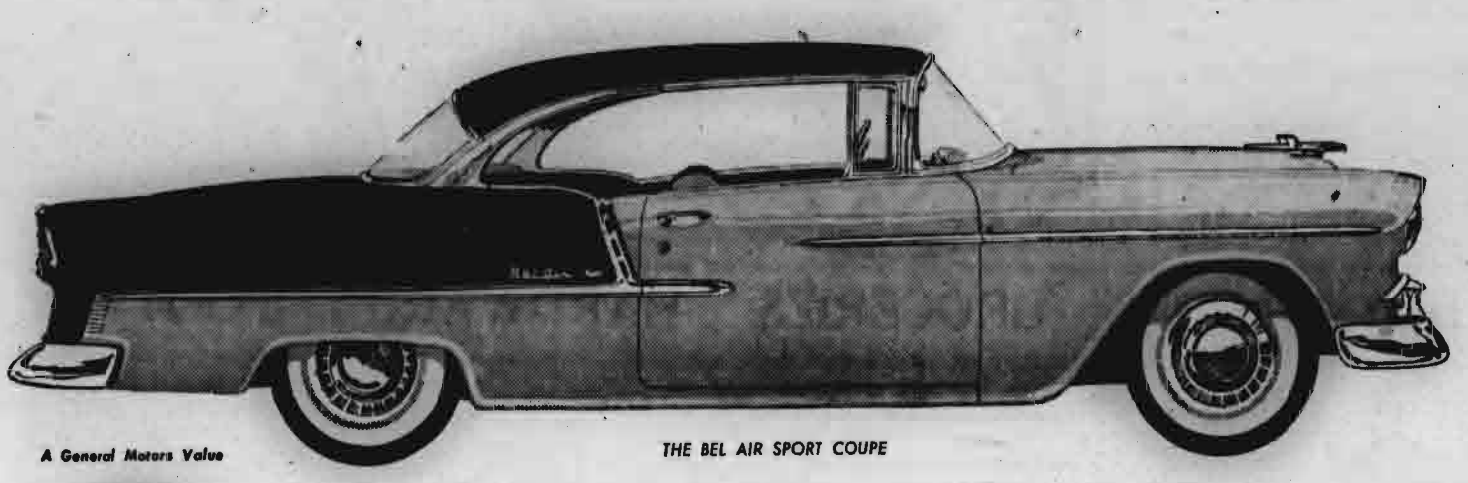

A General Motors Value

THE BEL AIR SPORT COUPE

Chevrolet and General Motors took a whole new look at the low-cost car — and just look what happened!

On Display From November 1st

The valve-in-head V8 as only the valve-in-head leader can build it!

8

Now Chevrolet, the leading builder of valve-in-head engines, introduces the "Turbo-Fire V8." It carries the V8 design to a new high in efficiency with its high horsepower (162!), high-compression (8 to 1!), high performance and surprisingly high gas mileage. Available with standard transmission, or with the extra-cost options of Overdrive or Powerglide.

You can choose from two new sixes, too

6

Chevrolet also offers the last word in six-cylinder performance and economy! There's a new "Blue-Flame 136" teamed with Powerglide and a new "Blue-Flame 123" with either standard transmission or Overdrive.

Can't you tell just by looking that Chevrolet and General Motors have come up with a completely new idea about the low-priced car? The idea is this: to build a car that offers the very newest thing in styling, the most modern features, the finest kind of performance and the highest quality of manufacture — all at a modest price. It's something that took a lot of doing and that only the world's largest car builders could do. Everything's new in this Motoramic Chevrolet from its lower top right down to its tubeless tires. Come in for the most fascinating visit you ever made to an automobile showroom!

More than a new car — a new *concept* of low-cost motoring

C-1552

THE MacDONALD MOTOR COMPANY LIMITED

Warwick Street, Digby

MARRIAGE

Boucher — Doucet

A wedding of interest to friends in the province took place on Saturday morning at 9 o'clock in St. Joseph's Church when the Rev. Délbe Comeau, P.P., united in marriage Mary Esther, daughter of Mr. and Mrs. Clifford Doucet, of Weymouth, and Lawrence Boucher, son of Mr. and Mrs. Edgar Boucher, of Kentville, in a double ring ceremony. Nuptial Mass was sung by the Rev. Sisters of St. Edward's Convent.

The bridal party entered the church to the strains of Lohengrin's wedding march with Mrs. J. D. Rice, church organist, at the organ.

The bride was charming in a ballerina-length gown of white lace and net over satin. The gown was fashioned with full lace skirt falling over pleated net underskirt, the fitted top being strapless with lace bolero having a long fitted sleeve. Her finger-tip veil was of scalloped embroidered edged net attached to a bridal halo of pearl. She carried an arm bouquet of red roses. Her only ornament was a single strand of pearls.

Yvonne Amirault, of Halifax, was bridesmaid and wore a gown of blue lace and net over satin, with feather hat and accessories of blue. She carried a bouquet of pink carnations.

Norman Saulnier, of Halifax, supported the groom.

Following the ceremony a wedding breakfast was held at the home of the bride for friends and relatives. During the evening a shower was held for the couple by their friends. Many useful and lovely gifts were received.

During the past year the bride has been employed in Halifax. They will reside in Kentville where the groom is employed at Aldershot Camp.

I. A. H. CLUB FORMED

A junior group of boys and girls have been organized in connection with Heartz Memorial United Church, which is called the I. A. H. Club. Meetings will be held each Friday afternoon at 3.30 at the parsonage. The following officers were elected:

President, James Hankinson.
Vice-President, Pat Hankinson.
Secretary, Diane DeLong.
Treasurer, Helen Marshall.

Some men do as much begrudge others a good name, as they want one themselves, and perhaps that is the reason of it. — Penn

OBITUARY

Mrs. Leeman Langford

There passed away at her home in Weymouth Falls, Oct. 15th, 1954, Mrs. Leeman Langford, age 72 years, a daughter of the late Mr. and Mrs. Charles Cromwell, of Weymouth Falls. A quiet but highly respected resident of Weymouth Falls all her life, she will be greatly missed by her many friends. She had been in failing health for some time and had been a bed patient since July 1954. Mrs. Langford was a member of St. Matthew's Anglican Church.

Surviving are her husband; four daughters, Mrs. Ralph Cromwell, Mrs. Traffard Bright, Mrs. William Cromwell, all of Southville; and Mrs. Thomas Barton, of Weymouth Falls; six sons, James, Charles, Kenneth, Austin and Fenton, of Weymouth Falls; and Cpl. Glidden Langford, of Kingston, Ontario; two sisters, Mrs. Dale Cromwell, of Southville, and Mrs. Ben Hatfield, of Riverdale; two brothers, William Cromwell, of Southville, and Harold Cromwell, of Providence, R. I. There are also 38 grandchildren and 10 great children.

The funeral was held from St. Matthew's Church with interment in the Anglican cemetery, Rev. D. Trivett officiating. Pall bearers were Reginald Langford, George W. Langford, Eric Langford and Fred Johnson.

Bishop Lofthouse To Conduct Confirmation

On Thursday and Friday, Oct. 28 and 29, Confirmation will be held in the St. Thomas' and St. Matthew's Churches respectively.

The Confirmation services will be conducted by Rt. Rev. J. Lofthouse, who is visiting the Church of England Parishes in the Western end of the province on behalf of Bishop Waterman.

Bishop Lofthouse is a man who has dedicated his life to the service of God in the Mission fields of Canada.

Coming from Great Britain, he served the whole of his ministry as a missionary among the Canadian Indians.

In recent years he was elected and consecrated Bishop of Keewatin, one of the Missionary Diocese of the Church of England in Canada. The Bishop retired from that post two years ago and now resides with Mrs. Lofthouse in Hamilton, Ont., which is the See city of the Diocese of Keewatin.

St. Peter's Parish looks forward to Bishop Lofthouse's visitation.

Arbitrary power is most easily established on the ruins of liberty abused to licentiousness. — Washington.

Hospital Drive Opens Nov. 1st.

DIGBY GENERAL HOSPITAL
CAMPAIGN
Objective, $10,000.00
OPENING BROADCAST
CFBC - Saint John
MONDAY, NOVEMBER 1st
8:00 P. M.

Weymouth Items

(Mrs. J. W. Dunkley and Mrs. K. M. Hankinson)

Mrs. Arch Thurber was a passenger to East Orange, N. J., on Monday where she will spend the winter months with Mr. and Mrs. Roy Claycome. Before leaving here she enjoyed a visit from her daughter, Mrs. Blair Outhouse and Mr. Outhouse, of Tiverton, N. S., who with their son, Bobby, spent the weekend in Weymouth.

Among the oddities which we read of these days is a duck owned by Elias Sabine, Weymouth Mills, which has chicken feet (no webs). This duck swims, but very slowly. It is to be seen swimming in a pond near the house.

Mr. and Mrs. R. B. Lent, accompanied by their daughter, Mrs. Roy Durant, and Mary Ruth Durant, Dartmouth, were visitors in Weymouth on Friday.

Mrs. Melvin Tibert and son, Melvin, of Freeport, were weekend visitors of Mrs. Tibert's sister, Mrs. K. M. Hankinson, and Mr. Hankinson.

Chief P. O. Louie Melanson, of HMCS Cornwallis, is on leave for two weeks and is visiting his family here. On Friday, Oct. 22, Mr. and Mrs. Melanson celebrated their 5th wedding anniversary, enjoying a trip to Yarmouth where they were dinner guests at the Grand Hotel.

Miss Rosetta Jeddry spent the weekend at her home in St. Alphonse.

A weekend guest of P.O. and Mrs. Louie Melanson was P.O. Dominic Flinn, who is stationed at HMCS Cornwallis. Another guest at this home from Cornwallis has been Mrs. Sam Iscoe, who was a dinner guest on Monday.

Miss Lucy Melanson, Sydney, is visiting her mother, Mrs. Eli Melanson, this week. Accompanying Lucy to Weymouth was Mr. and Mrs. Aucoin and daughter, of Sydney, and Andy MacNeil, also of Sydney, who were weekend guests of Mrs. Elie Melanson.

Mrs. Resthere Gaudet was a visitor in Kentville and Windsor over the weekend, visiting Mr. and Mrs. Stan Gaudet, Kentville, and friends in Windsor.

Rev. Dr. B. P. Tyler, Mrs. Tyler and Col. McCully, of Rhinebeck, New York, were dinner guests at the home of Mrs. Fred Lent on Saturday enroute to their camp in New France where they are on a hunting trip.

Mrs. Mildred Thompson and son, Sidney, of Oxford, were overnight guests of the former's sister, Mrs. F. H. Lent, on Friday. Supper guests at this home on Sunday last were Mr. and Mrs. Sidney Smith and son, of Digby.

Mrs. C. C. Nichol was a visitor to Hebron, Yarmouth Co., over the weekend where she visited her daughter, Mrs. Scott Manzer, and Mr. Manzer.

Dr. H. J. Pothier took an eight year old boy from Concession to the Polio Clinic at Halifax this week for observation.

Rev. and Mrs. Furmer, who were formerly occupying the home of Mr. and Mrs. Francis Journeay, have moved into part of the home of Mrs. Frank Mullen. On Monday Rev. and Mrs. Furmer were visitors to Yarmouth.

Among the young people from Weymouth who attended the Christian Youth Fellowship Conference held in North St. Christian Church, Halifax, over the weekend were Leota Lewis, Leta Grant and Violet Cook. Drivers from here were Wilfred Cosman, Rev. J. A. Carr and Glidden Lewis.

Mrs. Joseph Doucet accompanied Mr. and Mrs. J. D. Rice to Halifax on Thursday, where she visited her daughter, Mrs. Kenneth Butler, and Mr. Butler. On their return home Mr. and Mrs. Rice were accompanied by their son, Edward.

The Riverside Baptist Auxiliary met at the home of Mrs. G. MacGowan on Tuesday evening of last week.

A number of members of the Baptist Church here accompanied their pastor, Rev. S. Whitehouse, to Little River on Wednesday where they attended services held by Rev. L. R. Atkinson.

Mrs. H. M. Mullen has received a letter telling of the safe arrival of Miss Nellie Morse in Vancouver and saying she had a nice trip by plane and was in good health.

Mr. and Mrs. Thomas Comeau and family have moved to Quebec, leaving here on Wednesday last.

Members of the Clergy together with the Psychiatric Clinic staff, met at the home of Rev. Dr. Forrester at a luncheon meeting on Tuesday evening. Films were shown and discussions on the films followed.

Mr. and Mrs. Alex DeYoung and baby son, Ronald, of Sydney, are visiting Mrs. DeYoung's parents, Mr. and Mrs. Resthere Gaudet.

Johnson Grant, Truro, spent the weekend with his parents, Mr. and Mrs. H. B. Grant, Weymouth North. On Sunday other guests at this home were Mr. and Mrs. Jack Fox of Digby, and their friend, Miss Joan Clark.

Mrs. Lillian Henshaw, Deep Brook, was a weekend visitor of her mother, Mrs. Arv Doty, of Weymouth North. On Sunday Joyce Doty, who is presently in Kentville, spent the day with her mother.

Mrs. G. D. Campbell, who has been away for the past week, returned home on Friday.

A number from St. Peter's Parish attended the fall meeting of the Annapolis Deanery Layman's Association which was held last week in Granville Ferry. The guest speaker was Bishop Lofthouse.

St. Thomas' Guild met this week at the home of Mrs. E. A. Ferguson.

Mrs. A. Brooks and Miss Grace Brooks accompanied Mr. and Mrs. Holden of Yarmouth, to Annapolis on Sunday where they visited Helen Taylor.

Capt. and Mrs. Harry Wallis, of Clear Lake, California, and Mr. and Mrs. J. J. Wallis, Smith's Cove, were supper guests of Mr. and Mrs. K. M. Hankinson on Monday.

Dr. J. H. Pothier attended the Medical Convention recently held in Clyde River.

Mr. and Mrs. J. D. Rice attended the K. of C. Ball held last week in Yarmouth, Mrs. Rice being one of the five hostesses.

The M. V. Sunday Queen, of Halifax, which is in for repairs at the Meteghan Shipyards, is berthed presently at the Government wharf at Weymouth.

Mr. and Mrs. Hartley Powell and children were visitors in Tiverton on Sunday.

RE-ORGANIZE CANCER SOCIETY

A re-organization of the Cancer Society was held in the Legion Hall here recently. Miss Hartling, provincial secretary of the Society, was present and gave a most interesting talk on the work this Society does and aid given by the Society to those who desire it. Films on cancer were shown by Gordon Campbell after which the following officers were elected:

President, Gordon Campbell.
Vice-President, Mrs. R. K. Hill.
Secretary, Mrs. Louie Melanson.
Treasurer, Mrs. Maureen Elliott.
Membership Committee, Mrs. E. A. Ferguson, Mrs. R. K. Hill,

Big Reduction!
STORE-WIDE SALE
The Biggest Bargain Sale to Hit Digby in Years!
Variety of Goods at Record Breaking Prices.
All Merchandise Less than Cost!

DRY GOODS

Men's Suits
REG. PRICE — $30.00 — $36.00
Cut to $24.39 to $28.99

Overcoats A Special Low
REG. $39.75 — $27.50
Now $28.79 to $17.99

Men's Pants
REG. $9.50 — $6.50
As low as $3.99

STANFIELD'S
Wool Undershirts and Pants
REG. $2.85
Now $1.59

GROCERIES

Flour, 98s — $5.89
Soups — 3 for .31
Spic 'N Span — .19
Super Cleanser 3 for .25
Tapioca — 2 for .25
Extracts — 2 for .25
Mustard — 2 cans .25
Classic Cleanser 3 for .25
Dessert Powders 3 for .25
Feed and Flour Lowest Prices
Many Other Real Bargains

Towels
REG. .79
Now Only .59c

Boys' Breeches
REG. $6.00
Now $4.29

A FURTHER GREAT VARIETY TOO NUMEROUS TO MENTION.

HARDWARE

Best Quality Paint
REG. $4.00 — $6.50 GAL.
Now $2.89 — $3.84

All Butt Hinges Less 10%

Hatchets, Axes, Etc., At Low, Low Prices

Christmas Toys of all kinds and many other attractions.

Building Supplies at Very Low Prices.

FOOTWEAR

Boots and Shoes
REG. $5.00 — $6.00 VALUE
Only $3.59

Lumbermen Rubbers
Only $2.19

Rubber Boots
SIZES 12 — 5
Only $2.99

Girls' & Ladies' Rubber Lined Overshoes
REG. $6.00
Now $4.99

Men's Rubber Overshoes
REG. $6.65
Now $5.19

SPECIAL —
LADIES FIRST GRADE
Nylons
51/15 DERNIER — NEW STOCK
Only .79c pr.

Many other Real Buys.

SALE STARTS SATURDAY, OCT. 30 --- All Day and Evening
NO EXCHANGES — ALL SALES FINAL — NO REFUNDS
H. T. Warne Limited
Flour and Feed at Lowest Prices
Queen Street, DIGBY
A Car of Cement Arriving Saturday.

Toy Clearance Sale
Oct. 28th — Nov. 13th inclusive
All toys now in stock going at a 20% discount.

TRUCKS
GAMES
CONSTRUCTION SETS
DOLLS
DOLL CARRIAGES
DOLL HOUSES
PANDA BEARS
TRAINS
CAP PISTOLS
CAP RIFLES
A. B. C. BLOCKS
SERVICE STATIONS
TEA SETS
FIRE ENGINES
STEAM ENGINES
WIND UP TOYS
PULL TOYS

Also included in this sale:

ELECTRIC KETTLES
ELECTRIC IRONS
ELECTRIC CLOCKS
ELECTRIC LIGHT FIXTURES
(Various styles)

ALL SALES CASH.
NO RETURNS — NO REFUNDS
This is a great opportunity to get your Christmas shopping done early.

Valley Services
LIMITED
BRIDGETOWN PHONE 185
.12c

PERSONAL CASH LOANS
We make loans to families of average means for worthwhile purposes. If you are of good character, able to meet monthly payments, why not get on a cash basis and pay your creditors. You receive full amount requested as loans are not discounted, and you set your own due date. Over 20 years serving Digby County as well as the valley.
GENERAL FINANCE CORP. (KENTVILLE) LTD.
Royal Bank Bldg. $50 to $500 Kentville, N. S.
8:tfc

ASHMORE
(Mrs. Harley Brooks)

Mr. and Mrs. J. W. Tracy, of South Lincoln, Mass., who have been visiting at the home of Stanley Brooks, returned to their home Monady.

Mr. and Mrs. Harold Pugh, of Halifax, spent the weekend at their summer home here.

Mr. and Mrs. Gordon Forsythe and family, of Wolfville, spent the weekend with Mrs. Forsythe's parents, Mr. and Mrs. Ellsworth Kinney.

Mr. and Mrs. Raleigh Elsner, of Bridgetown, spent Sunday with Mr. and Mrs. Ronald Kinney.

Mrs. James Thibdeau spent Monday at Plympton, the guest of her daughter, Mrs. Marion Melanson.

Mr. Cecil Prime is spending a short time at Gaspetown, N. B.

Mr. and Mrs. Ellsworth Kinney, Mr. and Mrs. Scott Kinney and family and Mr. and Mrs. Ronald Kinney and family were visitors at Annapolis recently.

Mr. and Mrs. Victor Doty and family spent Sunday at East Ferry with Mrs. Doty's parents, Mr. and Mrs. Herman Theriault.

South Range West
(Mrs. M. Marshall)

Mr. and Mrs. Walton Shortliffe recently visited their daughter, Mrs. Leonard McClusky and Mr. McClusky, Saint John.

Mr. and Mrs. Percy Hill motored to Digby on Sunday to visit their daughters, Misses Irene and Gladys Hill.

Mrs. Henry Shortliffe has been absent from her school for the past few days due to the death of her mother, Mrs. Specht.

Mr. Earl Marshall, Mr. Lawrence Sabean, Mr. Eli Marshall and Mr. Myron Marshall spent the weekend at their homes. All are employed in Tiverton.

Mr. Wilfred Robicheau, Mink Cove, visited his parents, Mr. and Mrs. Ernest Robicheau.

Mr. and Mrs. Vernon Marshall are staying at the home of Mr. and Mrs. Gilbert Marshall for an indefinite time.

Mr. Chester Wright, Wolfville, has been visiting his sister, Mrs. Donald McCullough.

Mrs. R. M. Johnson is visiting her sister, Miss Georgina Hines, Digby.

Hospital Drive Opens Nov. 1st.

Provincial Press Meets Trade and Industry

In front: Mrs. J. M. Wallis, Digby Courier; Miss Kay Anslow, Windsor Hants Journal; first row, standing: Hon. W. T. Dauphinee, Minister of Trade and Industry for Nova Scotia; Frank J. Burns, Kentville Adverliser, vice-president NSWNA; Robert C. Mills, Windsor Hants Journal, president NSWNA; W. B. Davidson, Wolfville Acadian; George C. Murray, Pictou Advocate; G. Cecil Day, Liverpool Advance. Second row: Jack C. Allbon, Oxford Journal; Fred J. MacPherson, Bridgewater Bulletin; Thomas Beattie, Bridgetown Monitor; Col. Charles J. Allbon, Springhill and Parrsboro Records; P. A. G. MacKay, Antigonish Casket; Harold Beattie, Fred Beattie, Bridgetown Monitor; Percy E. O. Black, Middleton Outlook; Ralph Morton, Dartmouth Free Press.

HILLSBURN
(Mrs. Percy Condon)

Mr. and Mrs. Bernard Longmire spent a few days recently visiting their daughter, Mrs. Gerald Hamm, Mr. Hamm and family at Halifax.

A shower was extended to Mr. and Mrs. Ellsworth Kaye at their home on Saturday evening. They received many useful gifts. Refreshments were served at the close of the evening.

A number of young people attended the Young People's Rally held at Paradise on Thursday evening.

Mrs. John Halliday entertained a number of friends at a quilting party on Thursday evening.

Mr. and Mrs. Bernard Longmire, of Granville Ferry, spent Sunday with their son, Raymond Longmire, Mrs. Longmire and family.

Mr. and Mrs. John Young, of Young's Cove, spent Sunday with Mrs. Young's sister, Mrs. Rudolph Longmire, Mr. Longmire and family.

Mrs. Harry Burnie and family, of Litchfield, spent Friday with her mother, Mrs. Grace Longmire.

Sunday guests at the home of Mr. and Mrs. Boyd Longmire and family were their daughters, Miss Beverly Longmire, and Bill Thibeau, of Annapolis Royal, and Mrs. Leon Rafuse, Mr. Rafuse and son, Young's Cove.

Mr. Sonny McCaull, of Lockport, spent the night with his aunt, Mrs. Charlie Milbury.

Mrs. Sadie Longmire is spending a couple of weeks in Hantsport, with her son, Maynard, and family.

Mrs. Borden Longmire entertained a number of little friends on Friday, the occasion being her son Clyde's birthday.

Rev. and Mrs. Frank Miller, of Deep Brook, spent Tuesday night with Mrs. Miller's parents, Mr. and Mrs. Charlie Milbury.

A new name for an ailment affects people like a Parisian name for a novel garment. Every one hastens to get it. — Mary Baker Eddy.

Notice

to all members of Digby Branch Canadian Legion.

Any member interested in operating Legion Canteen in Digby Forum for season '54-55 may apply by tender not later than November 10th.

Highest tender not necessarily accepted.

Digby Branch Canadian Legion No. 20,

BRYSON M. DENTON, Secretary.

DON'T SKIMP ON COFFEE

DRINK MORSE'S New Instant COFFEE

ON SALE AT ALL GROCERS

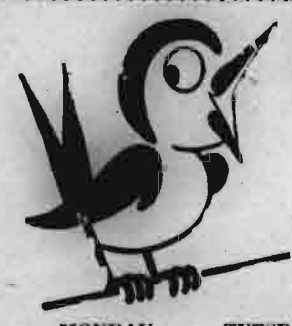

Early Bird Special

MONDAY — TUESDAY — WEDNESDAY

FINGER WAVE & SHAMPOO ONLY $1.00

RINSES — HAIRCUT — OIL SHAMPOO

RAVE COLOUR SHAMPOO EXTRA

Open for your convenience Tuesday, Thursday and Saturday night by appointment.

FIDELE'S BEAUTY SHOPPE

Belliveau's Cove Phone 497 Res. 481 | Digby 281 | Meteghan 6-3

FOR THE LAND'S SAKE

USE LIME

Ground Limestone -- $2.00 per ton

Blast Lime -- $1.50 per ton

in bulk carlots (30-ton minimum), delivered to the farmer's nearest railway siding, or at the plant or quarry.

For additional information, consult the nearest Agricultural representative, the Nova Scotia Agricultural College, or write;

NOVA SCOTIA

at Halloween parties-

treat 'em right- serve Coke

Pleasing young ghosts and goblins is easy—just bring out frosty bottles of Coca-Cola. That's a treat they all go for... delicious, wholesome and pure as sunlight. Better have plenty—a hostess who serves Coke is bound to be popular!

Take home several cartons now!

This poster at dealers is a timely reminder —take home a carton or two.

6 Bottle Carton 36¢ Including Federal Tax. Plus deposit 2c per bottle

Authorized bottler of Coca-Cola under contract with Coca-Cola Ltd.

VALLEY BEVERAGES LTD.

BRIDGETOWN PHONE 146

"Coke" is a registered trade-mark

Ramsay's Flower Shop

BOUQUETS, WEDDING and FUNERAL FLOWERS

CORSAGES, BOUTONNIERES, ETC.

Phone 310 Warwick Street | CHARLES W. RAMSAY, Prop. | P. O. Box 338 DIGBY, N. S.

STANBURY SERVICE COVERS THE MARITIMES

With four offices in the Maritimes we offer a COMPLETE Investment Service — specializing in Maritime Provincial, Municipal and Industrial Securities. Enquiries are invited by mail or in person.

Stanbury & Company Limited

HALIFAX · SAINT JOHN · MONCTON · DARTMOUTH

LIFE FIRE AUTO HEALTH ACCIDENT

L. G. TRASK Agency

YARMOUTH N. S.

PROFIT THROUGH INSURANCE

BOX K 396 MAIN ST. PHONE 1035

"Policy Premiums on Easy Credit Terms"

Warning

Any person found cutting Christmas trees on our property will be prosecuted according to the law.

Lincoln Pulpwood Co. Limited

6:3i

BUSINESS and PROFESSIONAL CARDS

H. R. DOANE and COMPANY
CHARTERED ACCOUNTANTS
HALIFAX, NEW GLASGOW, TRURO, KENTVILLE
KENTVILLE OFFICE 23 Cornwallis St. Phone 390 Box 650
CHARLOTTETOWN, MONCTON, AMHERST

F. J. Brennan and Company Limited (N. S.)
INVESTMENT SECURITIES
Royal Bank Building Phone 3-1331 Halifax, N. S.

D. M. Grant
DISTRICT REPRESENTATIVE
Wolfville Box 351 Phone 703

Nightingale, Hayman & Co.
CHARTERED ACCOUNTANTS
P O Box 1069 YARMOUTH, N. S. Tel. 1022
B. W. Bishop, C.A., Resident Manager
Other Offices:
Halifax — Sydney — New Glasgow — Dartmouth
Nova Scotia

INSURANCE
FIRE, AUTO, PLATE GLASS, INLAND TRANSPORTATION MERCHANT'S COMPREHENSIVE, BURGLARY, RENTAL INCOME, WINDSTORM, PERSONAL PROPERTY FLOATER
Turnbull's Insurance Agency
PHONE 16 DIGBY, N. S. P. O. BOX 383

E. J. THERIAULT, Q.C.
Barrister, Solicitor, Notary Public
Bank of Nova Scotia Building
DIGBY, N. S

MALCOLM S. LEONARD
BARRISTER and SOLICITOR
Shreve Building
DIGBY, N. S.

L. F. DOIRON, M.D.
Eye, Ear, Nose and Throat Specialist
Telephone 65 for Appointment
Pyne Block (Next Royal Bank)
DIGBY, N. S.

H. G. WEBBER
Licensed Auctioneer for Digby
Nothing too small—nothing too big. Storage warehouse in connection.
Phone 15
DIGBY, NOVA SCOTIA

W. F. Webber
LICENSED AUCTIONEER
Warehouse accommodations
Nothing too small or too large
Phone 165 and 216
P. O. Box 446 DIGBY
24:52ic

DONALD F. FILLEUL
CHARTERED ACCOUNTANT
Box 122
DIGBY, N. S

DIGBY FORGING & MACHINE CO. LTD.
Machine Work — Engine Repairs
Welding — Machining
Scallop and Fish Dragging Equipment
Lawn Mowers Sharpened
Blacksmithing
Call us for Expert Service
DIGBY FORGING & MACHINE CO. LTD.
Phone 287 1st Ave Digby

MURRAY KNOWLES LTD.
Mercury — Lincoln — Meteor Cars and Trucks
PHONE YARMOUTH 425
Representative:
J. L. BELLIVEAU,
Phone 465, St. Bernard
Yarmouth · Digby · Shelburne

WHEN IN NEED OF THE V. O. N.
Phone 21, Digby, from 9:00 a.m. — 5:00 p.m. weekdays.
Other hours phone 286.
MISS MARY BLAIR (Nurse-in-charge)

George E. Wagner
Pulpwood & Pit Props
Phones 430 and 410
WEYMOUTH, N. S.
Office at Riverside Motors

Attention Motorists!

Low Cost Auto Insurance

We can now offer you an ALL CANADIAN policy of the Traders General Insurance Company for which your premium for Public Liability and Property Damage coverage may be ..... AS LOW AS

$2.75 every three months, depending on coverage you require, make and use of car, etc.

Visit, Write or Phone Today to

ROSCO G. HANDSPIKER

LIFE, FIRE, AUTO & CASUALTY INSURANCE

TELEPHONE 236 DIGBY, N. S.

RAMSAY FUNERAL SERVICE

Phone 113 DIGBY, N. S.

Warwick Street

Whatever You Do Don't Forget

Canada Savings Bonds 9th Series

Yes, it's Canada Savings Bond time again. Have you placed YOUR order yet?

If not you are missing the best investment opportunity of the day — one that EVERY Canadian should share.

Issued in denominations of $50, $100, $500, $1,000 and upward, they pay interest at 3¼% for twelve years. And they may be bought for cash, on the instalment plan, or on the payroll savings plan.

Moreover, they may be cashed AT FULL FACE VALUE with accrued interest at any time. We invite your subscription by mail or in person.

Stanbury & Company Limited

INVESTMENT SECURITIES

HEAD OFFICE: HALIFAX

SAINT JOHN · DARTMOUTH · MONCTON

7:3i

BRIGHTON
(Helen Adams)

Mr. and Mrs. Kit Ross and Mr. and Mrs. Winston Lockhart, of Oxford, spent the weekend here visiting friends.

Mrs. Bessie D'Ambrose and granddaughter, Carol Heard, spent the weekend in Saint John.

Mr. and Mrs. George Adams returned from Halifax last Sunday. They were accompanied by their daughter, Mrs. Ralph Moors. Mr. Moors and sons, Mr. and Mrs. Moors and sons returned to the city the same day.

Mr. and Mrs. Ernest Ross and children, Stephanie, Pat and Johnathon, returned to their home in Columbus, Ohio, last Wednesday.

Mr. and Mrs. James Langille, of Pictou, were Tuesday guests of Mr. and Mrs. Curtland Adams.

ROSSWAY
(W. R. Comeau)

Mr. and Mrs. Ray Gidney, of Wallingford, Conn., are visiting Mr. Gidney's parents, Mr. and Mrs. Charles Gidney.

Dr. and Mrs. W. H. Robbins, Wolfville, were overnight guests on Wednesday at the home of Mr. and Mrs. Waters Comeau. They were accompanied to Rosseway by Waters Comeau, who has been visiting the Robbins' at Wolfville a few days.

George Hutchins has returned home after visiting his sister, Mrs. Mary Brooks, at Weymouth North.

Mrs. James Lewis and baby daughter, Margo, have been visiting her parents, Mr. and Mrs. Burton Ellis, Digby, for a few days.

Misses Geraldine and Ann Pyne, of Gulliver's Cove, were visitors with friends and relatives in Centreville on Sunday.

Several from this place attended the Digby Home and School Association meeting at the Digby Regional High School on Wednesday evening last.

Mr. and Mrs. Willie Hersey and children were Sunday visitors at the home of Mr. Hersey's parents, Mr. and Mrs. Arthur Hersey, Culloden.

Mr. Reginald Peters, of Sudbury, Ont., arrived Monday to visit his parents, Mr. and Mrs. Kenneth Peters, for a short time. Mrs. Isabelle Jones, also of Sudbury, is a guest at the same home and Mrs. Hugh Cook, of Yarmouth.

The Misses Janet, Judy, Ruth and Sandra deCoele, of Deep Brook, are making their home with Mr. and Mrs. Melbourne Prime for an indefinite time.

Mrs. Waters Comeau spent the weekend with Mr. and Mrs. Loran Shaw at Centreville.

The first films of the season, sponsored by the Home and School Association, were shown in the school house last Monday evening. Despite the rainy evening there were about thirty-five adults and children present.

SANDY COVE

Miss Doreen Walker has returned home from a three weeks visit with her aunt, Mrs. Harry Gormley, and Mr. Gormley, of Annapolis Royal.

Mrs. Samuel Miller and daughter, Stephanie, Brooklyn, Hants Co., and John Harris, Halifax, were guests this week of their parents, Mr. and Mrs. Percy Harris.

Rev. and Mrs. J. A. Berridge, of Hamilton, Bermuda, were guests for several days this week of Miss Ada Johnson and Miss Louise Bond.

Mr. and Mrs. Bell, of Tatamagouche, were holiday weekend guests of Mr. and Mrs. Leonard Small.

Mrs. Ada Titus, of Truro, is visiting with her sister, Mrs. Jack A. Morehouse, and Mr. Morehouse.

Mr. and Mrs. Clifton Sparks and children, of Halifax, are guests of her parents, Mr. and Mrs. R. W. Sypher. Mr. Sparks left on Monday for Kentville while Mrs. Sparks and family remained the week with her parents.

Mr. and Mrs. Fred Sabine and three children, of Pleasant Valley, spent Thanksgiving weekend with her mother, Mrs. Margaret Jeffrey. Mrs. Jeffrey's sister, Mrs. Carol Gilliatt, Mr. Gilliatt and their son, Gerald, of Granville Ferry, spent Sunday with her.

Mrs. Hugh Morehouse has returned home from a visit with her daughter, Mrs. Percy Mossman, Halifax.

CENTRAL GROVE
(Mrs. C. Buckman)

Mrs. Stewart Small spent Thanksgiving with her sister, Mrs. R. Blackford.

Mrs. Lloyd Morgan, of New Hampshire has been visiting her parents, Mr. and Mrs. Ralph Tibert.

Mrs. Ida Thompson spent the weekend in Halifax.

Mr. and Mrs. Earl Tibert spent a day in Digby last week.

Mrs. Ralph Tibert spent a day in Waterford last week.

Mrs. Wm. Delaney, of Port Maitland, called on Mrs. B. Shortliffe one day last week.

Mr. and Mrs. Merrill Barteaux spent Sunday with her parents, Mr. and Mrs. Stewart Small.

Mr. Gerald Stanton is a patient at the Roseway Sanatorium.

Mrs. Odessa McGrath spent the weekend with her sister, Mrs. Christina Buckman.

Mr. and Mrs. Murray Cann are visiting friends at Rossway.

PORT WADE
(Mrs. G. Snow)

The W.M.S. was held on Tuesday evening at the home of Mrs. Louis Boudreau with a good number attending.

The Red Cross Society met and worked at the home of Mrs. Gordon Snow on Wednesday evening with a good number attending. Refreshments were served by the hostess.

Mr. and Mrs. George Dickson, Halifax, Mrs. Horace Snow and Mrs. Gordon Snow motored on Sunday to visit Mr. and Mrs. Jack Morehouse and family, Sandy Cove. Mr. and Mrs. George Dickson have returned to Halifax.

The bean and scallop supper which was held in the Community Hall on Saturday, Oct. 9, by the ladies of the Baptist Church was well attended and a sum of $37.00 was realized for church purposes.

Mrs. Willard Apt spent a few days this week at the home of her daughter, Mrs. Malcolm Sproule, and Mr. Sproule in Middleton.

Mr. and Mrs. Frank DeEll, of Morden, Kings Co., have moved into their newly purchased home here. Mr. DeEll is a nephew of Mrs. Watson Anthony. We wish them good luck and are very happy to have them in our Community. They now own the home of Mr. Ernest McGrath.

Mr. and Mrs. Donald MacArthur and baby son, Dartmouth, spent Thanksgiving with Mrs. MacArthur's family, Mrs. Lou Hayden. Mr. MacArthur had to return to his business on Tuesday but Mrs. MacArthur and little son are spending a week here.

Mr. and Mrs. James Smith, of Toronto, were visitors on Saturday at the home of Mr. and Mrs. James Johns.

Mr. Ernest McGrath, Granville Ferry, Mr. Gordon Snow and Mr. Horace Snow are spending a few days at their camp while deer hunting.

Mrs. Owen McGrath, who has been away since spring with her husband in Bathurst, N. B., has returned to her home. Capt. McGrath will return home when the season closes for boats in that area. We are pleased to have Mrs. McGrath back with us again.

Mr. and Mrs. Cyril McWhinnie and Malcolm and Judith, of Digby, spent Thanksgiving weekend with Mr. and Mrs. Chas. McWhinnie.

Mr. Stoddart and daughter, Miss Ruth Stoddart, Truro, spent the weekend with Mr. Stoddart's daughter and family, Mr. and Mrs. Gerald Hudson. Also at the same home for Thanksgiving Sunday were Mr. and Mrs. James Stoddart and family, Aylesford.

A number of people in this community had the pleasure of seeing Harold McGrath, Fredericton, N. B. (formerly from this community) on television. He plays in a minstrel show orchestra in Fredericton. The proceeds from these shows go to the Polio Clinic in N. B. We wish Harold success in his aid to this cause. He is employed on the rail road in that city.

NORTH RANGE
(Sue W. Bragg)

Mr. and Mrs. Jack Wamboldt and Miss Lila Cook, of Chester, are visiting Mr. and Mrs. William Wamboldt.

Mr. and Mrs. Robert Drake, Judy and Linda, of Framingham, Mass., returned home on Saturday after spending a week with Mrs. Drake's parents, Mr. and Mrs. Ralph McNeill.

Mrs. Laurence Thurber returned home on Friday after spending a few days visiting relatives in Waterville and Cambridge, N. S.

Mr. and Mrs. Baker and Mr. Herbert Banks, of Barss' Corner, were guests of Mrs. Ada Haight one day last week.

Mr. and Mrs. Alfred Height spent a few days last week with their son, Gordon, and family, at North Williamston, N. S.

Mrs. Alphonse Boudreau, Weymouth Point, was a recent visitor at the home of her niece, Mrs. George White, and Mr. White.

Stanley White was successful in shooting a nice doe on the first day of the hunting season.

TIDDVILLE
(Mrs. M. Gosson)

Mr. and Mrs. Harold McCullough attended the meetings at Freeport recently.

Mrs. Percy Prime, of Freeport, and daughter, Rowena, spent the weekend with Mrs. David Frost.

Mr. and Mrs. Emerson McCullough spent Sunday at the home of her parents, Mr. and Mrs. C. Dunn, Sandy Cove.

Mrs. Basil Gosson spent Tuesday with her mother, Mrs. Geo. Merritt, at Mink Cove.

Mr. and Mrs. Lloyd Therio, of Freeport, are visiting relatives and friends here for a few days.

Mrs. Morley Stanton spent Thanksgiving with her mother, Mrs. Austin Hersey.

Winston and Stephen McCullough spent the weekend with their aunt, Mrs. Lovitt Therio.

Quite a number from here attended the Rally held in the Pentecostal Church at Yarmouth on Monday.

Mr. and Mrs. Gerald Keddy and little daughter, Geraldine, spent the weekend with the latter's parents, Mr. and Mrs. David Frost.

IN THE COURT OF PROBATE

In the estate of

GEORGE GILLILAND

Sale by

Public Auction

to be held at the

Court House, Digby

N. S. on

Tuesday, Nov. 2nd,

1954, at two o'clock in the afternoon. All the right, title, claim andand interest of the deceased in the following lands:

LOT NO. 1—Located on the Southern side of the Southville Road adjoining land of Elmer Cromwell and containing two (2) acres, more or less.

LOT NO. 2—At Hassetts. Bounded Northerly by Eugene Oakes; Easterly by Harris Gavel; Southerly by Louis McAlpine; Westerly by the Meteghan River, containing thirty (30) acres, more or less.

LOT NO. 3—A lot of land situate on the Western side of the Highway at Southville, bounded by land of the late Charles Manzer and George Prime; by the base line of the lots fronting on the New Tusket Road; by land of Harris and said Southville Highway containing one hundred and fifty (150) acres. Reserving, however, that portion conveyed in Book 162, Page 143 to H. J. Lewis.

LOT NO. 4—Land adjoining homestead of the late David Gavel, containing seven (7) acres, more or less.

LOT NO. 5—Lot at Weymouth North between land of Leslie Gaudet and James Norman Burns, containing one-half (½) acre, more or less.

LOT NO. 6—At Weymouth North adjoining land of Ralph Jones. A triangular piece of land 22½ rods by 16 rods by 26½ rods.

LOT NO. 7—Land situate at Weymouth North on the South side of the Main Post Road adjoining lands formerly of Walter Sollows and Stephen Gaudet and along land of Ralph Jones, approximately 16 rods by 26 rods.

LOT NO. 8—Land at Weymouth North bounded by land formerly of Stephen Gaudet, Ralph Jones and James Norman Burns, containing one (1) acre, more or less.

LOT NO. 9—Land at Weymouth Falls bounded East by one Langford; South by one Amero; West by land formerly of G. D. Campbell; North by the Falls Road. Reserving that portion conveyed in Book 117, Page 79.

LOT NO. 10—Land on North side of Weymouth Falls Road, bounded by the said Road; by John Cromwell Road; and land of Harley Smith, containing three (3) acres, more or less.

LOT NO. 11—Land on the South side of Weymouth Falls Road bounded by land of John Chute; Henry Oakes; John Francis and John Lovett, containing sixteen (16) acres more or less.

LOT NO. 12—Four acres, more or less, on the North side of the Township Line Road at Harlem conveyed by Charles F. Boudreau to George Gilliland and later occupied by Ernest Hersey.

LOT NO. 13—Situate at Ohio, bounded on the North by New France Railway; on the East by land of John Pleasant; on the South by the Main Road; on the West by land of Charles Boudreau, containing ten (10) acres more or less.

LOT NO. 14—A lot situate on the North side of the Township Line Road bounded by other land of the late George Gilliland, formerly occupied by William Doran; bounded also by land of John Pleasant and land formerly of Emile Stehelin, containing one (1) acre, more or less.

LOT NO. 15—A lot on the North side of the Township Line Road at Harlem running five chains along said Road and two chains in depth, formerly occupied by Ernest Hersey.

LOT NO. 16—A lot on the Southern side of the Weymouth Falls Road, formerly occupied by Wendell Langford.

LOT NO. 17—Lot at Ohio North side of Township Line Road adjoining land of Samuel Jarvis and Elizabeth Baker, formerly occupied by George Wendell Langford.

ITEM 18—Remaining land of said George Gilliland at New Edinburgh.

For more complete descriptions of lands to be sold, apply to E. J. Theriault, Q.C., Bank of Nova Scotia Building, Digby, Nova Scotia.

TERMS: 10% at time of sale, balance on delivery of Deed.

W. G. BLACKADAR,
Sole Executor.

E. J. THERIAULT, Q.C.,
Proctor for Estate.

7:2i

SPECIAL OFFER

ON FLEISCHMANN'S ACTIVE DRY YEAST

Right now you can get *four* packages of Fleischmann's Active Dry Yeast for the price of three! What a chance to save money—and discover the speediest, handiest yeast ever!

Fleischmann's Active Dry Yeast is so easy to use—it's made extra active to rise extra fast. And it stays fresh for months without refrigeration! Put in a supply for several weeks of good baking.

Fleischmann's Yeast has been the favorite of Canadian women for over 80 years. When you bake at home, use Fleischmann's Active Dry Yeast for wonderful results.

Offer good for limited time only — Buy Now!

THE BEAR RIVER COURIER

Edited by The Women's Institute of Bear River "FOR HOME AND COUNTRY"

Mr. and Mrs. Albert Robart (nee Jackie Ross) of Liverpool, were weekend guests of Mr. and Mrs. Vernon McCormick.

The Ladies Circle of the United Baptist Church met on Tuesday evening at the home of Mrs. William Milner.

Mrs. Jesse Harris is spending a few days in Annapolis Royal, the guest of relatives.

The Ladies Aid of the United Church of Canada was entertained on Tuesday evening at the home of Mrs. Reginald Miller.

Mrs. Searle and small son, Jackie, of Truro, are visiting her parents, Mr. and Mrs. John Flemming.

Mr. and Mrs. L. L. Snell and family, of Bedford, were weekend guests of his mother, Mrs. Howard Snell, and Mr. and Mrs. Chester Snell.

Mrs. Alban Riley spent the past week in Halifax where she attended the W.I.N.S. Convention.

Miss Jean Fader, and Mr. Little, of Halifax, were weekend guests of Mr. and Mrs. Chester Snell.

Mrs. Wilton Anthony, Mosherville, is spending a few days with Mr. and Mrs. Jimmy Cook and Mrs. Peter MacGregor.

Mr. and Mrs. Charles Baiser left on Monday for Massachusetts where they will visit Mr. and Mrs. Malcom Patterson and Mr. and Mrs. Roland Harris.

Last week the Neighbourly Club was entertained at the home of Mrs. Laurie Thompson, and this week will meet with Mrs. Harvey Smith.

Mr. and Mrs. Donald Carey and family, of Margaretsville, spent the weekend recently with Mrs. Carey's parents, Mr. and Mrs. Kenneth Sanford, of Bear River East.

Mr. Ralph Sanford, of Coldbrook, called on his uncle and aunt, Mr. and Mrs. Kenneth Sanford, Bear River East, Thursday, also his cousins, Mrs. Wilbur Trimper, Bear River East and Mrs. Maurice Perkins, Clementsvale.

Mr. and Mrs. Wilbur Trimper and sons, Kenneth and Wilbur, spent last weekend in Margaretsville, guest of Mrs. Trimper's sister, Mrs. Donald Carey, and Mr. Carey.

Rev. R. F. Humby, Mrs. Humby, Mrs. Lloyd Sanford, Mrs. H. E. Harris, Mrs. H. A. Lantz, Mrs. F. Milbury, Mrs. J. E. Langley, Mrs. Geo. Oickle, Mrs. W. Morine and Mr. and Mrs. M. Morgan attended the Presbyterial Rally of the W.M.S. held at Tupperville on Wednesday.

Mrs. William Hudson and Mrs. Harold Lawson, Grand Bay, N. B., are guests of Mrs. John H. Harris.

Mr. and Mrs. Warren Frazee, of Bear River, are now entertaining guests, Mr. and Mrs. Walter Rice, of Pasadena, California, and Mrs. Arthur Ridgeway, of Lexington, Mass.

DEEP BROOK

(L. M. D. Henshaw)

A Confirmation Service was held at St. Matthew's Anglican Church on Tuesday evening when Rev. S. J. Armstrong, parish rector, presented twenty-two candidates from Bear River, Smith's Cove, Clementsport, Deep Brook and HMCS Cornwallis. Rt. Rev. Joseph Lofthouse, retired missionary Bishop of Keewatin, was speaker. The candidates were invited after the service to the home of Miss Evelyn Purdy for a brief social gathering.

Members of St. Matthew's Guild were guests of Mrs. J. Ross, Cornwallis, on Wednesday evening.

The Neighbourly Club met at the home of Mrs. Howard Adams on Wednesday evening. Two members, Mrs. A. D. Pickett and Mrs. Borden Fountain having birthday anniversaries during the week, were presented with beautifully decorated birthday cakes. The president was presented with a mixed fall bouquet.

Several hunters, including one woman, Mrs. Jack Vroom, have been successful in shooting deer.

Miss Lorna Connell, of Digby, was a weekend guest of Miss Maxine Henshaw.

Mr. Wm. Spurr left on Sunday for Windsor, N. S., where he will be employed for an indefinite time due to the closing of the Gypsum Plant at Deep Brook.

Miss Joyce Doty was an overnight guest of her sister, Mrs. Russell Henshaw, returning to Kentville on Monady where she is employed with Simpson-Sears.

Mrs. Robert Nelson was hostess to a brush party on Tuesday evening.

The Junior Choir rendered special music at the United Baptist Church Service on Sunday afternoon.

Mr. Gordon Norman, Bridgetown, was speaker at St. Matthew's Anglican Church on Sunday, it being Layman's Sunday.

OBITUARY

John A. Henshaw

The death of John Percy Henshaw took place at his home on October 14, 1954.

Mr. Henshaw was the son of the late John A. and Phoebe (Graham) Henshaw and was born March 10, 1879.

Surviving are his wife, Laura (Pinkney) Henshaw, formerly of Deep Brook; one son, Holly; one daughter, Edith, (Mrs. Gerald Frost); one brother, William, and several grandchildren. Three brothers predeceased him, Vernon, Harry and Charles.

Funeral services were held from his home, conducted by Rev. R. F. Humby of the United Church. Favorite hymns were sung by the choir members, "Lead Kindly Light" and "The Lord Is My Shepherd."

The pall bearers were Walter Brown, Maurice Benson, Laurie Thompson and Lewis Banks. Interment was in Mount Hope cemetery.

H. & S. HOLDS PARTY

The Home and School Community Party was held on Thursday evening in Oakdene Hall. A fine programme was prepared by the committee in charge, consisting of a sing-song, conducted by Mrs. Seeley, of Smith's Cove, and a solo by Miss Sheila Harris was much enjoyed. Games, skits and a monologue completed the programme. Refreshments were served by the committee in charge.

KARSDALE

(Mrs. Fred Covert)

The Thanksgiving service was held in the Baptist Church on Sunday afternoon. The church was adorned with flowers and autumn leaves, also fruits and vegetables were artisticly arranged on the table and platform. Rev. R. W. Lindsay extended the Right Hand of Fellowship to Gordon and John Henshaw following the appropriate address.

A number attended the church tea held at the home of Mrs. Barrett, Port Royal, on Wednesday evening. The evening was enjoyed playing forty-fives and canasta. A cake and a china cup and saucer were ticketed off. The cake was won by Mr. Cross and the cup and saucer by Mrs. Glady's Henshaw. The amount realized was $27.00.

Miss Madeline Crouin, of Port Wade, spent Sunday with Mr. and Mrs. B. A. Conners.

A business meeting of the school section was held in the school room on Tuesday evening. Inspector Edwards was present to discuss improvements that should be made on the school building as soon as possible.

Miss Eugenia Bogart has had a telephone installed at her home.

Sunday guests at the home of Miss Eugenia Bogart and mother, Mrs. Elizabeth Bogart, were Captain and Mrs. Clarence Croscup and Mrs. Hazel Chisholm, Granville Ferry.

Mr. and Mrs. Harry Doull and Mrs. L. D. Shaffner, Annapolis Royal, called on Mrs. Thomas Buckler on Sunday afternoon.

Mrs. Wallace Covert spent the weekend at the home of Mr. and Mrs. H. W. Foster, Sandy Cove.

Mr. James Amero and Mr. D. Donovan, Saugus, Mass., are visiting the former's father, Mr. Herbert Amero.

Mrs. Ronald Killam, Yarmouth, is the guest of her parents, Mr. and Mrs. Clarence Morgan.

BRIGHTON

Mr. and Mrs. Harold North, of Port Williams, have returned to their home after visiting their daughter, Mrs. J. E. Theriault, and Mr. Theriault. Mrs. North remained with her daughter while Mr. North was in Boston, Mass., for two weeks.

Mrs. Edith Walker spent several days last week visiting Mr. and Mrs. William Mullen. Another guest at the same home has been Mr. Mullen's sister, Mrs. Tom Abbott, of Digby.

Mr. and Mrs. Clifford Watchorn, Halifax, were weekend visitors of the latter's parents, Mr. and Mrs. William Cosman.

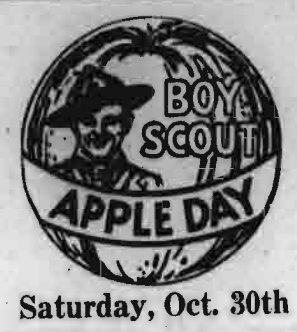

Saturday, Oct. 30th

Shortlitte's Grocery Limited

DIGBY N. S.

Now is the time to fit out the family in new Fall and Winter Footwear . .

At DILLON'S you may be assured of the best quality, perfect fitting and reasonable prices.

For winter workers and hunters we have a stock of excellent quality

KNEE, HIP & THIGH RUBBER BOOTS

LUMBERMEN RUBBERS

HUNTING BOOTS

Dillon Shoe Store Ltd.

Dependable Footwear

Phone 19 DIGBY

Boy Scout Apply Day — Sat., Oct. 30th

Golden Fish 'n' Batter

Heat shortening (it should be at least two inches deep) to 370° in a deep-frying pan. (If a fat thermometer is not available, test fat temperature with a cube of bread—the bread should brown in 60 seconds). Cut 1 pound fillets of any suitable fish into serving sized pieces and sprinkle lightly with salt. Mix and sift into a bowl 1 c. once-sifted pastry flour (or ⅞ cup once-sifted all-purpose flour), 1½ tsps. Magic Baking Powder and ½ tsp. salt; stir in ½ c. very cold water and beat until batter is very smooth. Dip fish pieces in batter and then fry in heated shortening, turning once, until golden. Drain thoroughly on absorbent paper, sprinkle lightly with salt and keep hot until all fish has been cooked. Yield—4 servings.

Always Dependable

HI-MILER RIB Truck Tire by GOODYEAR

at NEW LOW PRICES $31.15 (Size 8.00 x 20)

BARGAINS IN OTHER SIZES TOO!

See us today!

SUPER SERVICE STATIONS LTD.

PHONE: 233

LOOK FOR THIS "HIGH-SIGN" OF QUALITY T-90

Well worth the slight extra cost!

bake with the prize-winning flour—

Robin Hood Flour

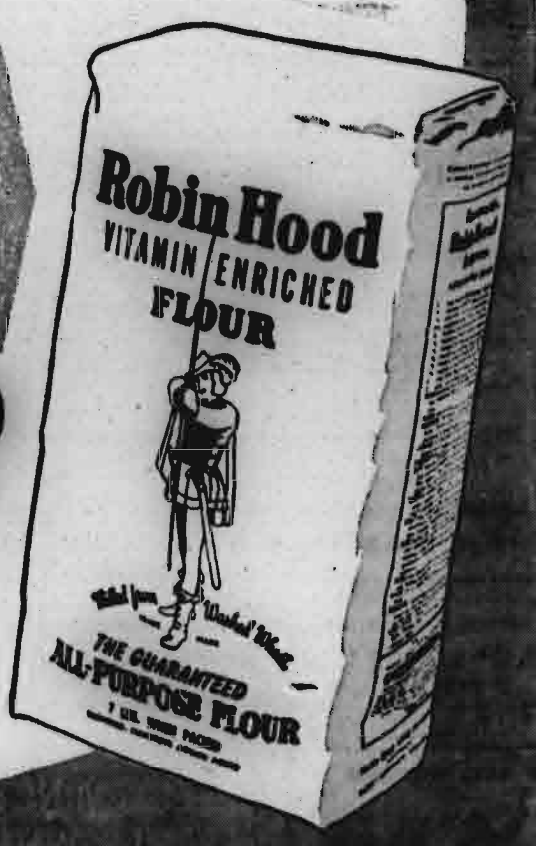

It pays to buy the best!

- Swept all top white bread baking prizes at the Canadian National Exhibition — for the *third* year in a row!
- "Bake-Tested" — not once, but twice!
- Guaranteed to give you better results or your money back plus 10%!

CANADA'S FASTEST SELLING FLOUR — BY FAR!

WEYMOUTH MOTORS LTD.

BUICK PONTIAC GMC

PHONE 413 WEYMOUTH, N.S.

GOODWILL GOODWILL GOODWILL GOODWILL GOODWILL

RECONDITIONED USED CARS USED TRUCKS GUARANTEED

OPEN EVERY EVENING UNTIL 9 P. M.

SALE	SALE	SALE	SALE	SALE	SALE	SALE	SALE	SALE
1948 Ford Coach (Maroon) Good Tires. Completely re-conditioned. A real buy.	1951 Ford Coach (DARK BLUE) RADIO Excellent Condition.	1950 Prefect Good Condition. First reasonable offer takes this one.	1949 Pontiac Sedan 6 Cyl. Large Series. Hydramatic Drive Completely Overhauled.	1950 Oldsmobile Sedan Excellent Condition. One owner car.	1948 Fargo ½ Ton (Dark Blue)	1950 Mercury ½ Ton A-1 condition.	1950 GMC ½ Ton (LIGHT BLUE) Good Condition.	1949 Ford ½ Ton (DARK GREEN) Really Priced Right.	1950 GMC 3 Ton Good Condition. Priced to sell.

IN ORDER TO MAKE ROOM FOR OUR NEW 1955 MODELS WE ARE OFFERING OUR COMPLETE USED CAR STOCK AT NEW LOW PRICES.

The little bride on the place next door said to her husband the other day. "I baked two kinds of biscuits today, darling. Take your pick." "Never mind the pick, dear," said the young husband, "I'll just use this hammer."

• • • •

If you're a handy man around the house with a hammer, it's amazing the number of things you can do with plywood. Finish off rooms. Build furniture. Make extra storage space.

• • • •

Of course you have to pick the right grade for the job. Hicks's will show you what you need.

J. H. Hicks & Sons
Limited
Contractors and Manufacturers
Telephone 46 and 184
BRIDGETOWN, Nova Scotia

Hospital Aid

(Continued from page 1)

1 set silverware.
1 garbage can.
10 yds. drapery fabric (chairs in home).
6 dozen cream pitchers.
1 carving knife.
6 dozen juice glasses.
6 dozen drinking glasses.
2 pudding pans.
2 soup kettles.
4 saucepans.
1 wall can opener.
1 fish turner.
2 cookie sheets.
2 muffin tins.
1 cabbage shredder.
3 dozen sugar bowls.
1 pair large salt and pepper shakers.
2 sets bowls.
1 hall tracker (plastic).
2 pieces hall carpet.
1 piece rubber tracker (x-ray).
1 bolt flannelette.
1 bolt ticking.
60 yds. unbleached cotton, 70".
60 yds. unbleached cotton, 40".

Two chairs in the Nurses' Home were covered by Mrs. Edwards of the office staff free of charge this effort being very much appreciated by the Ladies' Aid.

The Conway Club helped again this year with the mending, and although they asked to be relieved of it for a time, it is hoped that this winter they will again come to our assistance.

Thanks is extended to Mrs. Height, of South Range, for making the baby clothes for the nursery and for the Girl Guides Group in Weymouth who made the diapers for the nursery.

May we at this time thank the members of the Aid for their valuable assistance in raising the funds to provide these very necessary supplies for the hospital and especially Mrs. Eisner for her guidance and help with our projects. I might mention at this time that the Hospital Board has greatly appreciated the work done in the hospital and Nurses' Home by the Ladies' Aid.

Respectfully submitted.

FLORENCE LEWIS,
LESLIE WRIGHT,
LOIS SANFORD
Supply Committee.

REALTOR MEMBER CANADIAN ASSOCIATION REAL ESTATE BOARDS

Brittain & Prince
REAL ESTATE and INSURANCE

We have a number of fine residences for sale in Digby and surrounding area.

• • • •

Good building lots available in Digby.

• • • •

Several business opportunities in Digby, Conway and Deep Brook.

• • • •

By calling our office appointments can be made to view any of our listings.

PHONE 356 or WRITE:
BRITTAIN & PRINCE
P. O. Box 58
DIGBY Nova Scotia

Ladies' Hospital Aid Treasurer's Report

RECEIPTS

Brought Forward October 22		$ 743.78
Collection and dues	$ 51.38	51.38
Donations:		
Card Party Smith's Cove	12.00	
Mrs. Harry Raymond	10.00	
Mrs. Warne's Club	30.00	
South Range West	19.00	
Catholic Women's League	15.00	
Zelma Rebekah Lodge	25.00	
Helping Hand Club, Weymouth	10.00	
Women's Catholic Club, Digby	25.00	
Digby Fire Department	150.00	
Stitch & Chatter Club, Weymouth	5.00	
St. Thomas Guild, Weymouth	3.50	
Church of Christ, Weymouth	5.00	
Canadian Legion, Digby	25.00	
United Church Ladies Aid, Weymouth	10.00	
Hall Fundry	5.00	
Women's Institute, Bear River	20.00	
Carry-on Club	5.00	
Mrs. Ed Hayden	5.00	
St. Peter's Guild, Weymouth	4.55	
Friday Night Club, Smith's Cove	50.00	
		434.03
Fund Raising:		
Pantry Sale	44.25	
Auction (Mrs. Leonard's)	21.44	
Tag Day	154.72	
Fashion Show	306.25	
Rummage Sale	122.25	
Cooking School	226.16	
Penny Parade	121.64	
Milk Bottle (hotels)	37.53	
		1034.24
Miscellaneous:		
Sale of Fancy Work	13.85	
Baby Quilt	5.00	
Sale of Kleenex	5.50	
Sale of Cream after Fair	3.50	
Sale of Second Hand Furniture	21.90	
Bank Interest	11.68	
Coupons on Bond	7.50	
		68.93
Proceeds from Fair		708.39
		$3040.77

EXPENDITURES

Hotel and Hospital Supply		$ 384.94
Digby County Power Board		12.15
Digby General Hospital (refund freight & express)		29.57
Supply Committee (reimbursement on supplies)		43.70
Sidney Hall (upholstery)		30.00
Digby Home Furnishings		130.00
Mildred Carty		5.40
Wrights		75.95
Fancy Work Con. (reimbursement on supplies)		9.84
Cameron's Florists		3.00
Ruggles		52.98
L. & M. Murphys		66.11
Stevens Co.		10.80
Bank Service Ch. & Exchange on 2 cheques		1.30
Dakins		7.50
Cassidys		17.02
Simmons		161.50
Digby Regional High School Rental		63.00
Turnbulls		33.68
Columbia Textile		62.72
Larche		6.00
Claire Keen		152.30
Stedman's		6.54
Evan Dunn		25.00
Hartz Co.		10.28
Archie Amberman		498.34
Roops		18.75
Eaters		71.06
Kenwood Mill Co.		19.80
Simpson Sear Co.		50.30
Wallis Print Ltd.		88.96
Bank Balance October 20		891.89
		$3040.77

BARTON

(Mrs. B. B. Mahar)

Mr. and Mrs. Hanford Marshall have returned home after spending some time in the U. S. A., visiting their daughter, Mrs. Milton Larrabee, and Mr. Larrabee, in Salem, Mass.

Mr. William Specht, Saugus, Mass., was called home to attend the funeral of his mother, Mrs. A. Specht. Much sympathy is extended to the family in their great loss.

Mr. Adolph Specht is spending some time with his daughter, Mrs. Henry Shortliffe and Mr. Shortliffe, South Range.

The Misses Ruth and Margaret Specht have returned to their duties in Halifax and New Germany.

We are sorry to report Arthur Baxter still on the sick list.

Mrs. William VanBlarcom is spending the winter at the home of Mr. and Mrs. Benjamin B. Mahar.

Mr. and Mrs. Leo Melanson returned last week to their home in Barton after spending a few weeks at their home in Lynn, Mass.

Hospital Drive Opens Nov. 1st.

Snug but Active

STANFIELD
AND
PENMAN'S UNDERWEAR

STANFIELD UNDERWEAR — direct from factory to you —

COMBINATIONS — SHIRTS & DRAWERS.

ALL WEIGHTS — ALL SIZES — LOWEST PRICES.

ALSO A NICE STOCK OF

PENMAN'S MERINO NO. 71

COMBINATIONS — SHIRTS & DRAWERS.

FULL RANGE OF

Boys' Combinations in
PENMAN'S MERINO NO. 71

You can be snug and active at the same time in quality underwear bought with confidence at

Wright's
of Digby Ltd.

Positively no seconds, no fire sale merchandise.

Scout training makes the finest citizens — Support your local Scout Troop by buying a Boy Scout Apple on Saturday.

DANCE

EVERY THURSDAY NIGHT
Bay of Fundy House, Culloden
MUSIC BY THE VALLEY RYTHM BOYS
Featuring
Fiddling Red Tibetts on the Fiddle
DANCING: 9:00 — 1:00 ADMISSION: .60c

THE BEAUTIFUL SILVER JUBILEE
1954 CHEVROLET SEDAN

WIN THIS CAR !

COMPLETELY EQUIPPED WITH SPARE TIRE — OIL BATH AIR CLEANER — HEAVY DUTY SPRINGS — OIL FILTER — DELUXE STEERING WHEEL — TANK FULL OF GAS — LICENSED — SERVICE WARRANTY WHICH INCLUDES CHECK-UP AND INSPECTION AT 1,000 AND 2,000 MILES.

AT

MARGOLIANS DEPT. STORES DIGBY

SEE PAGE 3 FOR DETAILS

CAPITOL DIGBY
MAT., TUES., THURS., 2:30; SAT., 2:30. EVE. 7:00 & 9:00.

FRI. & SAT., OCT. 29 & 30

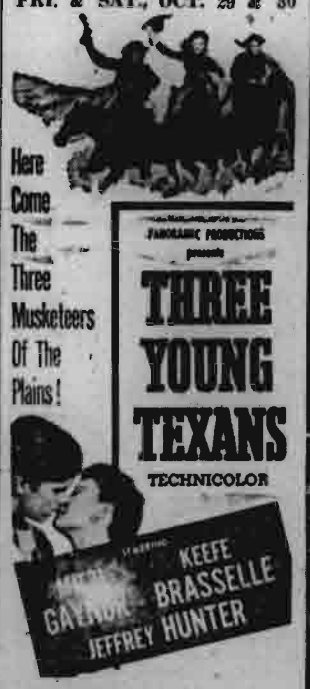

Also NEWS and SHORTS

MONDAY - TUESDAY - WEDNESDAY — NOVEMBER 1, 2, 3
EVENING SHOWS 7:00 & 8:50 - MATINEE TUESDAY 3:30
Meet the Bold Scottish Warrior . . .

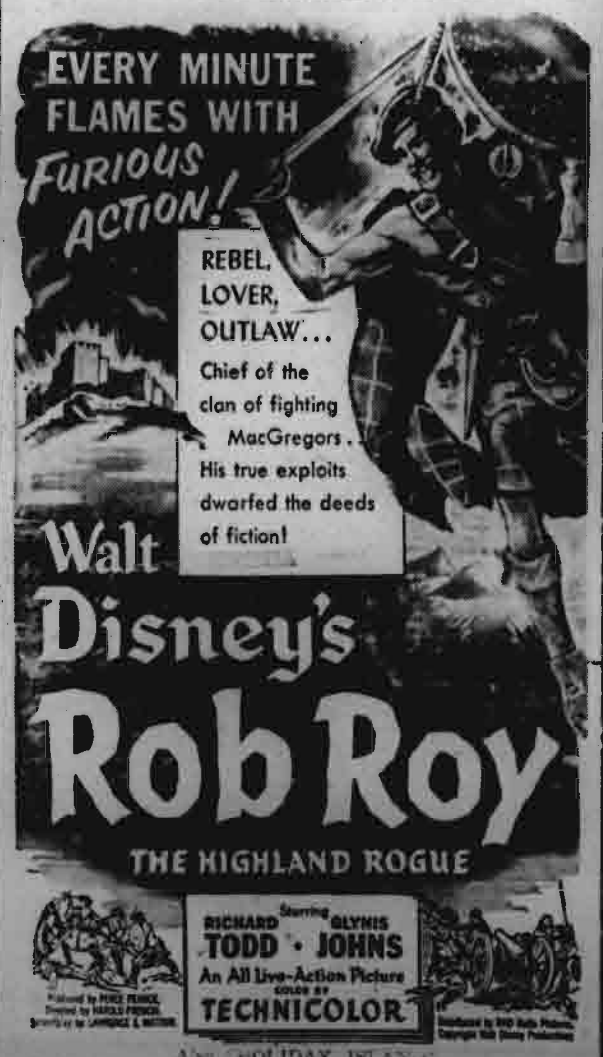

THUR. FRI. SAT. OCT. 4, 5, 6

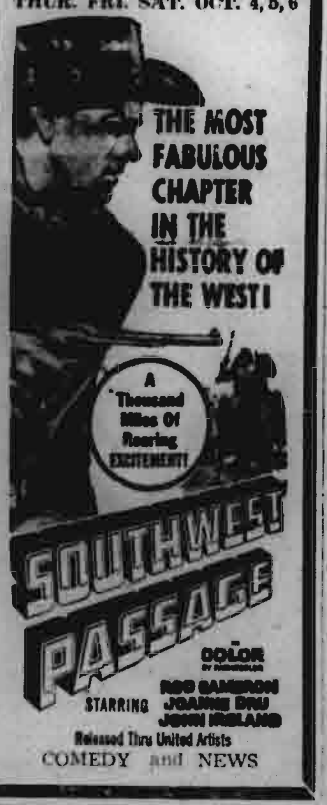

COMEDY and NEWS

B.Y.P.U. ELECTS OFFICERS

At a recent meeting of the B.Y.P.U. held in the vestry, Freeport, the following officers were elected for the winter:
President, Gordon Nichols.
Vice-President, Rowena Prime.
Treasurer, Delbert Crocker.
Secretary, Althea Nichols.
Pianist, Donna Crocker.

Hospital Drive Opens Nov. 1st.

Films Shown At Westport

Mr. Harold Pothier, Antigonish, and two friends showed films at the Legion Hall at Westport recently in the interests of the Co-operative Movement. Two films showed how much could be and had been accomplished through working together.

Mr. and Mrs. Raymond Dorey and family and Billy Pugh were recent guests of Mr. and Mrs. Dean Pugh, Westport.

Throughout The Week From Ad to Ad

MEATS

Hamburg	2 lbs. .79
ROAST PORK Shoulder	lb. .39
Pork Steak, shoulder,	lb. .43
Picnic Hams	lb. .47
Rib Stew Beef	lb. .27
Rib Corned Beef	lb. .27
Weiners	2 lbs. .79
BLADE & CHUCK Roast Beef	lb. .37
Round Steak	lb. .49
Pork Chops	lb. .59
Bologna	lb. .29
Fat Salt Pork	lb. .29
Ribblets (pork)	lb. .12
HOME MADE Pork Sausage	lb. .39
Sliced Bacon	lb. .49

FRUITS

Lettuce (large)	each .17
Celery (large)	.22
Oranges, 288s	doz. .33
Oranges, 200s	doz. .47
Cranberries	1 lb. box .29

Sugar	10 lbs. .79
Canned Milk	6 for .85
ROSE BRAND Margarene	2 for .63
LARSEN'S Pure Lard	3 lbs. .65
Bulk Raisins	2 lbs. .37
Bulk Currants	2 lbs. .39
Prunes (70 - 80)	lb. .19
Rolled Oats	5 lb. bag .53
ROBIN HOOD Angel Food Cake	pkg. .59
BULK Mincemeat	2 lbs. .39
Maple Leaf Flour, 98s	5.83
Maple Leaf Flour, 24s	1.53
Bulk Cheese	lb. .43
CATELLI'S Macaroni	2 pkgs. .29
Kleenex	2 for .39
Y. E. Beans	2 lbs. .25
BURNS BAKEASY Shortening	2 lbs. .53
COLORED Brooms (6 string)	1.59
YORK Fancy Corn, 20 oz.	2 for .43
Christie's Ritz	1 lb. size .37

Many Other Specials In Our Floor Display
Full Line Christmas Candied Fruits and Peels.

PYNE'S MARKET
CASH AND CARRY
PHONE 218 DIGBY

THE DIGBY COURIER

TERMS: $2.50 per year in advance; $3.50 U.S.; Single Copies 6 cents. DIGBY, NOVA SCOTIA, THURSDAY, NOVEMBER 4, 1954 VOLUME LXXXII, No. 9

Joins Hospital Staff

Miss Constance Jones, R.N., who recently graduated from the Royal Jubilee Hospital in Victoria, B. C. and passed her Registered Nurses' examinations, has joined the staff of the hospital. Miss Jones is the daughter of Mr. and Mrs. Cecil Jones, of Joggin Bridge.

Shoots Wildcat

According to a report received by the Courier, John Ross, of Roxville, last week shot a wildcat in his pasture.

The wildcat was reported to have been a large female. Hopes are expressed, although doubtfully, that it might be the only one in the locality.

Bank Manager And Wife Entertained

Before leaving for Digby, N. S., Mr. and Mrs. H. C. Morton were entertained by the staff of the west side branch of the Bank of Nova Scotia, of which Mr. Morton had been manager. The party was held at the home of Mr. and Mrs. C. G. Bijou, Fourth Street. A corsage was presented to Mrs. Morton and a parting gift to Mr. Morton from the staff. The occasion also served to welcome the new manager and his wife, Mr. and Mrs. E. S. Ross, formerly of Yorkton. Before leaving on Thursday, Mr. and Mrs. Morton were host and hostess to a number of their Saskatoon friends. — Saskatoon Star-Phoenix.

Elected Grand Conductor

Eric Kinsman, of Smith's Cove, was elected Grand Conductor of the Order of the Sons of Temperance of Nova Scotia at the concluding sessions of the group's annual meeting in Halifax last week.

Other officers elected included R. T. Mawhinney, of Port Williams, who was elected Grand Worthy Patriarch, and Rev. J. R. Williams, of Clyde River, elected Grand Chaplain.

A highlight of the sessions was the presentation of a fifty year membership jewel to Judson Shaw, of Windsor Forks.

Fireside Chat By Doc Quack

Earthworms have no teeth, eyes, ears or legs, but soil scientists say it is doubtful if we could live without them. Now how can such insignificant things be so important? The fact is they are the best "undercover" agents we have. All they ask is food and water and their food is all waste as far as we are concerned. They turn this into soluble plant food. The cornstalks and other garden residue will be transformed into next year's plants mostly by the earthworms. They like cool dark places and if you pick up a board or a pile of old hay you will see them pull for down under in a hurry.

Earthworms to the fisherman are good bait, but there are many people who keep them for a hobby. They are kept in boxes of various sizes and you will be surprised to know that many people feed all their garbage to these worms. Say you have about ten thousand worms in a big wooden box with plenty of dirt, you just throw the garbage on the dirt and they do the rest. The red worms of Tennessee are the most widely used for this purpose. In the winter they are put in the cellar to keep from freezing. They will even eat bones. You see then, after a period of feeding the worms all your garbage how rich the earth in the box must become. You can use this for transplanting and other uses where you have had little success before. It's wonderful for house plants. These red worms are not as good as our own native worms in the garden however. For some reason or other the Tennessee worms thrive better where there is an abundance of waste matter to feed upon. Our own are still worth a try and I have seen them turn orange skins, old fish and anything you can name into oderless rich earth in a few weeks. More about earthworms next week.

HOLD CONVENTION AT CENTREVILLE

The Digby Neck District Sunday School Convention was held in the Centreville Baptist Church on Tuesday, October 26, 1954, under the leadership of Rev. R. R. Winchester, Barton.

The afternoon session, which was attended by 25 delegates and other friends, was opened by the President, Mrs. R. Morehouse, of Centreville, with well chosen words of welcome. The worship was led by Rev. F. W. Mullins, Centreville, who took as his text the Convention Theme "Go Ye Therefore And Teach".

After a short business session Rev. R. Cameron introduced the Convention Leader, Rev. R. R. Winchester. Mr. Winchester represented the MREC which sponsors the Convention. He showed two film strips entitled "The Child and the Bible" and "The Teacher Prepares", with a talk and discussion following.

Rev. C. T. Olmstead closed the afternoon session with prayer, after which a fellowship supper at the Baptist parsonage was thoroughly enjoyed by the delegates.

The evening session opened at 7:30 with the C.G.I.T. of Little River leading in the worship. An unrehearsed dialogue followed entitled "Let's Get Together", which was very well presented by Mrs. C. T. Olmstead, Mrs. R. Cameron, Mrs. L. Titus, Mr. L. Shaw and Mr. R. Morehouse taking part. The dialogue told of the work of the MREC and also of help in teacher training.

Mrs. E. Mitchell, District Treasurer, brought before the Convention the need of financial assistance to the MREC. She asked those present to bring it before their Schools and to pray for a greater support from the District.

The offering during the sessions were received by Mrs. R. Elderkin and Miss R. Eldridge.

The Convention Leader then took over the session and showed two film strips entitled "Teaching the Lesson" and "The World Sunday School Convention", which had been held in Toronto in 1950. A short talk followed the film strips.

The nominating committee brought in the following slate of officers: President, Mrs. Lee Trask, Little River; Vice-President, Mrs. Loran Shaw, Centreville; Secretary-Treasurer, Mrs. Eldon Mitchell, Sandy Cove, re-elected.

The courtesy committee's report was given by Mrs. R. Trask.

Rev. R. R. Winchester spoke briefly on worship in our Church School, and Rev. C. T. Olmstead closed the Convention with prayer and benediction.

To Mark Remembrance Day

Members of the Digby Branch of the Canadian Legion, the Local Legion Auxiliary and veterans of this area will mark Remembrance Day this year with a church parade on Sunday, November 7th, and with the annual Act of Remembrance on November 11th.

The church parade this year will be held Sunday morning, November 7th, from the Firemen's Hall on Maiden Lane to Grace United Church. Taking part will be a color party; a firing party representative of the three services; the band of H.M.C.S. Cornwallis; the Canadian Legion Auxiliary; the West Nova Scotia Regiment and the Cornwallis Sea Cadet Corps.

The annual Act of Remembrance this year will again be held this year in the auditorium of the Digby Regional High School, beginning at 10:45 a.m. on November 11th.

Speaker at the Remembrance Service will be the Rev. H. Y. MacLean, Rector of Trinity Church.

Surprise Party Held At Bear River East

The Mite Society met on Friday evening at the home of the president, Mrs. Chester Sanford, where a surprise party was held for Mrs. Jane Tobin. Mrs. Tobin will shortly be leaving for Toronto where she expects to spend the winter.

A gift was presented by Mrs. Marshall Wheelhouse to Mrs. Tobin who has been a very helpful worker in the Mite Society, doing much needlework. She will be greatly missed.

After a very pleasant evening the hostess served a very delicious lunch. Among the party guests was Mrs. Charles VanBuskirk, who is 89 years old, and the oldest member of the Society.

H. & S. Meets

The Sandy Cove Home and School Association held its October meeting Friday evening in the school room. The vice-president, Mrs. Nelson Merritt, chaired the meeting.

The meeting opened by singing "O Canada". After the reading of the minutes and business meeting the health convener, Mrs. Seldon Merritt, conducted a discussion on "The Child And Obedience". Cod Liver Oil Capsules are being distributed to the school children. Mrs. Austin Morehouse gave a report on the County Council held at Digby.

The local went on record as in favor of sponsoring the "Support Your Hospital" drive and is distributing cans and leaflets to all the homes in the village.

The meeting closed with "God Save The Queen".

Kindness in women, not their beauteous looks, shall win my love — Shakespeare

I never think of the future. It comes soon enough. — Albert Einstein.

DIGBY NECK ROAD IS OFFICIALLY OPENED

Official opening ceremonies for the newly paved mainland section of the Digby Neck Highway were carried out last Thursday afternoon at Centreville when the Hon. Henry D. Hicks, Premier of Nova Scotia, cut a silk ribbon stretched across the road and declared the highway "officially opened for traffic."

Prior to the opening ceremonies, which were witnessed by several hundreds, the band of H.M.C.S. Cornwallis presented a short concert.

Chairman of the opening ceremonies at Centreville was J. J. Brittain, President of the Digby Board of Trade, and taking part were Eugene Outhouse, M.M., President of the Fundy Board of Trade, and Mayor Guy E. Morehouse, of Digby.

Premier Hicks was introduced to the gathering by Victor Cardoza, M.L.A. for Digby Municipality, who prior to the introduction stated that the day was a proud and happy one for him since the ceremonies marked the completion of the first major project carried out by the provincial government in this constituency since his election in 1953.

Following the opening ceremonies at Centreville the official party, which included Municipal Councillors for the Digby Neck districts; Trade Board and civic officials, highways department officials; the Premier; Captain J. C. Plomer, of H.M.C.S. Cornwallis, and others, made a tour of the newly paved road and returned to Sandy Cove where a dinner was held.

Chairman of the dinner session was Victor Cardoza, M.L.A., and speakers included the Premier; T. A. M. Kirk, M.P.; Merrill D. Rawding; Jas. Harnett of Warren Maritimes Ltd.; Dr. P. E. Belliveau, M.L.A., and others.

Elwood Glover

Still wider recognition has been gained by Elwood Glover. Recently a top American magazine claimed for him the title "Canada's Top Disc Jockey". Glover is indeed Canada's best known and most popular announcer, heard the length and breadth of the country on both radio and television on such shows as "Singing Stars of Tomorrow", "The Firestone Hour", "Juke Box Jury", "Liberace" and a daily program of his own. He has been with the CBC for sixteen years and has two hobbies — collecting ancient firearms and telling about an extended trip he made to Europe recently, visiting Continental radio stations and interviewing European jazz musicians.

Gets Month For Car Burning

John Earl McCormack, who last week pleaded guilty before Magistrate H. B. Dickey to a charge of setting fire to a motor vehicle and was remanded for sentence, was yesterday morning sentenced to one month in the County Jail by Magistrate Dickey.

Hallowe'en Passes Quietly

Reports from all areas adjacent to Digby indicate that this year Hallowe'en was relatively quiet in this area. It is thought the heavy rain which occurred Saturday evening may have dampened the ardour of some of the more active pranksters.

Some damage by vandals who operated over Hallowe'en was reported, however. In Smith's Cove it is understood considerable damage was done to equipment in the school. An electric clock, record player and other equipment are reported to have been badly damaged and police have been called in to investigate.

At the Legion Hall in Digby some fifteen windows were smashed by vandals. This seemed to be the only real property damage done in the town.

Bear River East H. & S. Holds Social Evening

The H. & S. held a social evening in the school house on Wednesday evening. Several short plays were put on by the members, with all the parts exceptionally well done, one being Little Red Riding Hood. Mrs. Joel Long was exceptionally good, playing the part of a farmer.

A bountiful lunch was served by the lunch convener to a large number and homemade fudge was sold. The evening was brought to a close by singing "The Queen."

Town Council Meets

Routine business occupied most of Monday night's session of the Town Council.

Frank K. Hayden was granted a permit to build a cottage on his property at the Racquette, according to plans and specifications.

The Council decided to make no change in the set up of the Assessment Appeal Court for next year. Consideration had been given to a change in by laws setting up an appeal court independent of the Town Council but this was not considered feasible.

Councillor Gordon Turnbull, chairman of the Streets Committee, reported work of recapping the main street and sidewalks in the town had now been completed and that the cost of the work had been below estimates made before the work was started.

C. F. McBride, M. C. Denton were appointed Presiding Officers with F. J. May as alternate in the event of a town election being necessary this year. Mrs. R. B. Lent and Mrs. George Winfield were appointed Poll Clerks with Mrs. G. R. Weir as alternate.

Council granted the Digby Ravens Hockey Club permission to hold a Tag Day November 20th.

Roll Call Held

The annual Roll Call was observed in the Central Grove Baptist Church on Sunday. A number from Freeport and Tiverton were present.

Special music was rendered by the Freeport choir and a beautiful hymn was also rendered by the trio of Mrs. B. Blackford, Mrs. N. Perry and Mrs. E. Crocker.

The roll was called by Mrs. E. Crocker and letters from absent members were read by Mrs. Earl Tibert.

Mayor Proclaims November 6 Poppy Day

Saturday, November 6th, has been proclaimed by Mayor Guy E. Morehouse as Poppy Day in Digby. In making the proclamation Mayor Morehouse called upon the citizens of the town to give wholehearted support to the Poppy Campaign being carried out by the local branch of the Canadian Legion, B.E.S.L.

Capitol Attractions

It's Rod Cameron and Joanne Dru in "SOUTHWEST PASSAGE" That headlines the attractions at the Capitol Theatre, Digby, this Friday and Saturday. Filmed in color, "South west Passage" brings you the most fabulous chapter in the history of the west.

Monday and Tuesday it's Dean Martin and Jerry Lewis in their latest and best comedy, "LIVING IT UP". Filmed in Technicolor, "Living It Up" brings you laughs galore as only Dean and Jerry can in a movie all fun loving people will enjoy.

Wednesday and Thursday Thursday takes you behind the stone walls of San Quentin prison to bring you a story like none you have ever seen. Starring Paul Kelly and Joanne Dru, "DUFFY OF SAN QUENTIN" is the story of life in a prison with some of the strangest convicts and happenings ever faced by a warden.

Heavy Response Urgently Needed

A heavy response to the appeal for blood donors for the special Blood Donor Clinic to be held at the Court House here next Wednesday afternoon and evening is urgently needed, J. J. Brittain, chairman of the Blood Donor Clinic Committee of the local branch of the Red Cross Society, said here this week.

This special clinic has been made necessary due to the dangerous shortage of blood in the blood bank at Halifax and an appeal has gone out to every person capable of donating blood at this clinic to make themselves available next Wednesday.

Former Digby Nurse Injured

According to a news report from Saint John, N. B., Miss Faye Saunders, former V. O. Nurse here and now serving in Saint John, was severely injured Monday when she was struck by a car on the corner of King and Germain Streets in Saint John.

The accident occurred at 10:55 a.m. as Miss Saunders was stepping off the curb. She received severe lacerations and her condition is reported by hospital authorities as "fair".

Physiotherapist Making Visit

Miss Osra Morton, M.C.S.P., travelling physiotherapist for the Nova Scotia Chapter of the Canadian Foundation for Poliomyelitis, is spending this week in Digby from where she will visit points on Digby Neck and Islands and also the Weymouth District.

Miss Morton keeps close contact with all former poliomyelitis patients in Nova Scotia. Her work is sponsored by the Foundation through the aid of March of Dimes campaigns.

Hallowe'en Party At Rossway

Mrs. John McBride entertained at a Hallowe'en party Friday evening for her two children, Carol and Maynard. Their guests were Sheila Hersey, Harriett McBride, Anna and Junior Lewis, Nancy Williams, and Hughie Lewis.

Games and fun were enjoyed during the evening and a treat of home made fudge. Not the least in the evening's excitement was the arrival of a Hallowe'en witch, complete with broom stick. In her hasty departure the broom stick was left behind.

Refreshments were served by the hostess before the little guests departed.

Clergy-Clinic Meet At Weymouth North

The monthly meeting of the Clergy-Clinic Association was held last week at the home of Dr. Forrester in Weymouth North. Those present for the meeting were guests of Dr. Forrester at a buffet luncheon.

During the meeting the film "Feeling of Hostility" was shown and was followed by a lengthy discussion.

The next meeting of the Association will be held at Trinity Parish Hall November 16th.

Observe Synod Anniversary

Sunday, November 7, is being observed by the Anglican parishes of the Deanery of Annapolis as a special day of thanksgiving on the occasion of the 100th anniversary of the formation of the Synod of Nova Scotia.

The anniversary will be celebrated at Trinity Church at the 11:00 o'clock service on Sunday, when the preacher will be the Rev. C. C. Veinotte, Rector of St. Luke's Church, Annapolis Royal. The rector of Digby is to preach at Annapolis in the morning and at Round Hill in the afternoon.

The Synod of Nova Scotia owes its formation to the Rt. Rev. Hibbert Binney, fourth bishop of the diocese, who organized a "Church Assembly" made up of clerical and lay members from all parishes of the diocese. This met first at Halifax in the autumn of 1854, and was attended by 56 clergymen and 39 lay delegates. From this comparatively small beginning has developed the Diocesan Synod of Nova Scotia, which meets annually as the "Parliament" of the Church of England in this diocese. Its membership now includes approximately 150 priests and deacons and 250 lay members.

Celebrate 60th Anniversary

On Monday, October 25, Mr and Mrs. Edward McKay, of Sandy Cove, quietly observed their sixtieth wedding anniversary.

Edward Hadden McKay and Janet B. Haines were married at Hainesville (now Hill Grove) by the Rev. A. T. Dykeman.

During the day many friends called to extend to them best wishes and enjoy a social call. In the evening members of the Church Guild, of which Mrs. McKay is a member, called and presented Mrs. McKay with a bouquet of flowers.

Mr. McKay, who is one of the oldest residents of the village, is still very active and only recently retired as postmaster, a position which he held for about forty-five years.

Mr. and Mrs. McKay are well known throughout Eastern Canada and the United States as host and hostess of "Bonnie Brae", their summer hotel, which they have only recently stopped operating.

Mr. McKay was one of a family of ten children as was Mrs. McKay. Of these twenty children, they are the only two living.

Finds Bush Of Ripe Raspberries

While travelling in the woods near Plympton on Saturday Joseph (Boisie) Amero found a bush of wild ripe raspberries.

A sample which he sent the editor in the mail unfortunately was crushed and inedible on arrival.

Hold Hallowe'en Party

The Sandy Cove Home and School Association held a very enjoyable Hallowe'en Party in the Community Hall on Friday evening. All school age children, along with their parents, were invited. The hall was gayly decorated with pumpkins, black cats, etc., and made a fitting background for the parade of costumed and masked children.

A program of games was provided by a games committee consisting of Mrs. Nelson Merritt, Miss Helen Jeffrey, Miss Edwina McCullough and Mrs. E. L. Mitchell.

The social convener, Mrs. Austin Morehouse, provided refreshments with the aid of her assists, Mrs. Eddie Theriault and Mrs. Ellsworth Carty.

Mrs. Eldon Mitchell, music convener, led the party in a sing-song.

The costumes were all excellent and showed a great deal of preparation.

The judges committee consisted of Mrs. Arthur Carty, Mrs. C. H. Saunders, Mrs. Lila Eldridge, Mrs. Warren Crowell and Mrs. Dutton Sypher. They awarded prizes as follows in the first group; 1st, Linda Morehouse (nurse Florence Nightingale; 2nd, Dinne Trask, Avril Gozna (Kingfish and Sapphire); 3rd, Jeanette Irving (gypsy); 4th, Jimmy Gidney (witch). In the second group prizes were won by Wayne Jeffrey (clown); Kathleen Walker (cowgirl), and Melvin Theriault (Uncle Remus).

Lady Patricia Ramsay Inspects PPCLI

Lady Patricia Ramsay, Colin-Chief of the Princess Patricia's Canadian Light Infantry, chats with three members of the unit after a recent inspection of the Trooping of the Colours in Germany. Left to right are: Lady Ramsay; Ptes. Sydney Morine, Digby, N. S.; Anthony Richard, St. Louis, P. E. I.; and Albert Moseley, London, Ont. (National Defence Photo).

THE DIGBY COURIER

PUBLISHED EVERY THURSDAY

An independent newspaper devoted to the interests of the Town of Digby and surrounding country.

SUBSCRIPTION RATES: Per year, $2.50; United States and Foreign, $3.50.

J. J. WALLIS, Managing Editor

EDITH M. WALLIS, Assistant Manager.

The Courier may be obtained at the following newsstands: The Revall Drug Store; F. J. May's; Hatter's; the Scotia Restaurant; the South End Grocery; Brad's Store; Roy's Store; Bay the Pines Hotel; L. V. Harris, Bear River; Hutchins' Pharmacy, Annapolis Royal; Collins' Store, Little River; Curtis Prime, Freeport; Weymouth Black Bay; Weymouth Harry McKinlay's and Wagner's Lunch, Yarmouth; Post Office, Centreville; Chester Outhouse, Tiverton; Owen Irving, Sandy Cove; A. E. Robichaud, Westport; Old South Newsstand, Boston.

Authorized as second class matter by the Post Office Department, Ottawa.

Weymouth Items

(Mrs. J. W. Dunkley and Mrs. K. M. Hankinson)

Mr. R. E. Tower spent several days last week in Halifax where he was a business visitor.

Mr. and Mrs. Arthur Johnson and daughter, Gail, Timberlea, are visiting the former's aunt, Mrs. Robert Bartlett, and Mr. Bartlett.

At the Confirmation service held in St. Thomas' Church on Thursday evening, seven were confirmed by Bishop Lofthouse. The service was well attended.

All Saints' Day and Reformation Sunday were the subjects taken by Rev. R. M. Cameron for exposition at the evening service at Hearitz Memorial Church, Oct. 31st. The Men's Choir with Mrs. R. K. Hill, organist, led in the music worship.

Gladys Gates, daughter of Mr. and Mrs. P. K. Gates, entertained thirty of her friends at the home of her parents on Saturday evening at a costumed masquerade party. Those participating were school friends and Sunday School friends.

Dr. Harold Green, Dorchester, Mass., is a guest at the home of Mr. and Mrs. E. C. Gates. On Sunday evening he was a dinner guest of Mr. and Mrs. P. K. Gates.

Mrs. Morris Brehant and baby daughter, of Sackville, N. B., who have been visiting the former's parents, Mr. and Mrs. William Nesbitt, have returned to their home.

Mr. and Mrs. Sherman Prime were visitors in Yarmouth on Wednesday.

Jim Gates, who is serving in Ontario with the RCAF, made a trip to Sydney, N. S., this week in the interest of the RCAF.

Dr. J. E. Comeau and Mrs. Comeau were called to St. John, N. B., on Monday due to the serious illness of Mrs. Comeau's brother-in-law.

Mrs. Lawrence Ernst and two children, of East LaHave, spent the weekend with Mrs. Ernst's sister, Mrs. H. E. Wagner. For the past week Mrs. L. J. Shaw, of Wolfville, has been visiting Mrs. Wagner.

We are sorry to learn that Mr. Alcide Theriault has been confined to his home for some time now, due to a cut in his leg, which he received while working out of doors and which has not healed as expected. We wish Mr. Theriault a speedy recovery.

Mrs. Isaac Wagner, of Riverdale, who has been visiting Mrs. Albert Grant, has returned home.

Philip Brun has returned home after spending the past six months in Labrador.

Miss Clara Doucet and friend, of Yarmouth, were weekend visitors of Clara's parents, Mr. and Mrs. Joe Doucet.

Mr. and Mrs. Gustave LeBlanc, who have been making their home in Windsor Junction, have moved to Weymouth and taken up residence in their own home here.

St. Peter's Parish W.A. held their regular monthly meeting in Killam Hall on Wednesday.

Rev. Armstrong, of Clementsport, will conduct all services held in the churches in St. Peter's Parish on Sunday, Nov. 7.

Russel Comeau has left Weymouth for Ontario after having been accepted as a member of the RCAF.

The Weymouth Drama Group are now working on plans for entertaining the public during the Christmas season.

Miss Ethel Nichols, Havelock, is a guest of Mr. and Mrs. Robert Bartlett at their home.

Neil Bartlett, who has been spending his vacation in Timberlea, Halifax Co., has returned home.

Donald Hayes, of Timberlea, Halifax Co., is visiting his parents, Mr. and Mrs. Charles Hayes, Weymouth North.

R. S. Hallett, of the Weymouth Post Office, is on a three week's vacation from the office.

The Womens' Auxiliary of Riverside Baptist Church, met at the home of Mrs. H. M. Mullen on Thursday evening last, the 15c tea being served.

Mr. Albert Jones leaves this week for Halifax where he will enter Camp Hill Hospital for treatment.

Mrs. R. K. Hill, accompanied by Mrs. R. E. Tower, were visitors to Windsor on Friday. On their return they were accompanied by Marina Hill, a student at Edgehill Girls' School, Windsor, who spent the weekend with her parents.

Mr. and Mrs. Thomas MacDonald and family, of Bear River, were Sunday guests of Mrs. MacDonald's sister, Mrs. Robert Hersey, and Mr. Hersey, Culloden.

Temperance Notes

Furnished by the Order of the Sons of Temperance

In the book "Accident Facts", published by the National Safety Council in 1953 and covering the year 1952 (the latest available edition) there is the following statement: "In 23 out of 100 fatal accidents, a driver or a pedestrian had been drinking. . . ." This book reports that there were 33,000 fatal traffic accidents which produced 38,000 deaths. If we could apply the percentages of the National Safety Council to this total and assume the United States was the same as the 21 states, we would then have 7,590 fatal traffic accidents with 8,740 fatalities where there was a driver or a pedestrian who had been drinking.

* * * *

The experience of the Preferred Risk Mutual Insurance Company in writing auto insurance exclusively for people who do not drink may be of significance. This company began business in 1947 with 250 policyholders and now insures in excess of 60,000 vehicles throughout the country. It began business with initial assets and surplus of $29,000 and now has assets in excess of $2,400,000 and a surplus or net worth of approximately $350,000. Its premium receipts or gross sales in 1954 will be over $1,200,000. On the average it has charged rates at least 25% below the rates of the largest companies that belong to the well known national rating bureau.

Mr. and Mrs. C. W. Mullen and Mrs. H. M. Mullen motored to Yarmouth on Thursday.

The Misses Jessie Falvey and Hilda Hogan accompanied Mr. and Mrs. Leigh Sabine, Riverdale, to Waterville, Kings Co., on Sunday last where they were visitors at the home of Mr. and Mrs. Irvine Lyons.

Overnight guests of Mr. and Mrs. R. E. Tower on Thursday were Mrs. M. W. Fenton and Mrs. S. W. Snell, both of Bedford.

Mr. and Mrs. J. D. Rice were visitors in Yarmouth on Thursday.

Mrs. Maureen Elliott has accepted a position in the office at Weymouth Industries and took up her new position on Tuesday.

Miss Elizabeth Fullerton, of Saint John, N. B., spent the weekend with Mr. and Mrs. Dan Hankinson.

Victor MacNeill was a visitor to Halifax during the past week.

The canvass for the Digby Hospital is now going on in Weymouth with savings boxes being left at homes to be collected at a later date.

Mrs. Manley Wagner, Danvers, has been spending the past week with her brother, Gilbert McGowan, and Mrs. McGowan.

Miss Margaret Powers is visiting her brother in Moncton, N. B.

Mrs. Clayton Morehouse, of Yarmouth, was a recent visitor at the home of her sister, Mrs. Marvin Smith, and Mr. Smith.

Tom Bartlett of the Weymouth P. O. Staff, has received a transfer to the Post Office at Annapolis where he will be Assistant Post Master.

Hallowe'en in this community may not have been as damaging to property as it was in years gone by, but it lasted four days. Children who braved the rain went out on Friday and Saturday evenings. On Sunday evening, enroute to church, many were to be seen, and those who didn't get out either of those nights used Monday evening, so that any windows that missed a soaping on one evening received it the next evening.

PRESENTED GIFT BY DRAMA GROUP

A surprise party was held in Killam Hall on Tuesday evening in honor of Tom Bartlett, who expects to leave Weymouth shortly to take up work in Annapolis Royal Post Office, he having been on the P.O. staff for a number of years and now being transferred.

The party was sponsored by the Drama Group of Weymouth of which Tom has been a valued member since its inception. He was presented with the gift of a beautiful leather case traveller's alarm on behalf of the members of the group.

Tom will be greatly missed by the group in their future activities. Our best wishes go with him.

Carolyn Moore, daughter of Mr. and Mrs. Parker Moore, celebrated her 7th birthday on Monday and during the evening entertained a number of friends at the home of her parents.

BASEBALL TEAMS HAVE WINNING RECORDS

The two baseball teams of Weymouth, the Monarchs and the Cubs, both emerged from battle with winning records.

In the individual batting on the Monarchs, Steadman Steele led in base hits with 65, followed by "Dizzy" Belliveau with 57, and "Buddy" Thurber with 53.

Thurber slammed 8 home runs, followed by Steele with 5. "Buddy" Thurber also had the most triples, 3. Mac Mullen was second with 2.

Ed LeBlanc walloped 8 doubles to lead in that department.

"Diz" Belliveau was on base 112 times and Steele reached the sacks 106 times. "Diz" Belliveau scored 48 runs, followed closely by Steadman Steele who tallied 46 times.

"Buddy" Thurber drove in 46 runs and "Dizzy" Belliveau had 40 rbi's. "Diz" Belliveau and Paul Belliveau went down swinging 38 times and Ed LeBlanc fanned 30 times.

Paul Belliveau led in walks with 21 and LeBlanc reached first without effort 20 times.

It seemed to be Steele's year as he clipped enemy hurlers for a .344 batting average. Mac Mullen hit .304.

* * *

The Cubs were led throughout the year by Mac Smith's booming bat and Murray McCormick's flawless pitching. In batting, Mac Smith collected 17 hits and McCormick got 9.

There were no home runs or triples but Mac Smith led in doubles with 2. McCormick scored the most runs, 15 and Smith and Buck Dahlgren, their leadoff hitters, scored 10 times. Smith drove 27 men in and Paul Belliveau got 6 rbi's.

Al Melanson got 8 walks to tie "Diz" and Vincent LeBlanc, who weren't among the top ten Cub hitters.

David Hankinson walked away dissatisfied 17 times and Vincent LeBlanc struck out on 15 different occasions.

Mac Smith clobbered the opposite moundsmen to the tune of a .500 batting average to lead the Bruins in that department. Arnold Thibault hit .333. Next year? Who knows what may happen?

ENTERTAINED AT CAR SHOW

The first showing of the 1955 Pontiac was given at Weymouth Motors Ltd. on Monday when about five hundred enthusiastic people from the counties of Digby and Annapolis came to view the three new Pontiacs on display.

During the afternoon and evening coffee and sandwiches were served. The ladies received a small vial of "Red Satin" perfume by Angelique, and the gentlemen ice scrapers for the windshield. The kiddies received balloons. Each adult was permitted a ticket on the door prize which consisted of a 3 pc. chesterfield suite, a General Electric table model radio and a huge brown and pink Teddy bear.

Mrs. Helen Foster, Boston, Mass., was a recent visitor at the home of her uncle, Arnold Lent, and Mrs. Lent.

TIVERTON

Mrs. Howard Greenlaw and Mrs. Clifton Outhouse and daughter, Lynn, have returned from their visit with their sister, Mrs. Howard Butler and family.

Messrs. Dyas and Garfield Smith spent a few days recently at Saint John, N. B.

Mrs. Harley Brooks, of Ashmore, was a guest at the home of Mr. and Mrs. Emmerson Outhouse last week.

A number from Freeport attended the Sunday School Convention here last week.

The H. & S. held their Hallowe'en party in the I.O.O.F. Hall on Friday evening. Games were played by the children, prizes won, lunches enjoyed and a good time had by all.

Mr. Eugene Outhouse attended the opening of Digby Neck paved road on Thursday.

Mr. and Mrs. Boyd Outhouse spent Sunday with relatives at Central Grove.

Legion Sponsors Dance

A Hallowe'en Dance was held in the Legion Hall sponsored by the Weymouth Legion on Thursday evening. Prize money was won by Edward LeBlanc and Eva Dugas in a spotlight dance. Attendance was very good in spite of inclement weather.

Wanted

Service Station Attendants, Taxi Driver.
Apply

MID-TOWN MOTORS
DIGBY Nova Scotia

GO BY TRAIN and Save

BARGAIN COACH FARES

TUESDAY AND WEDNESDAY NOVEMBER 16th-17th

Return Limit — 7 days

Between Canadian Pacific Railway Stations in New Brunswick and Montreal, Ottawa and Toronto

FROM	MONTREAL		OTTAWA		TORONTO	
	Bargain Return Fare	YOU SAVE	Bargain Return Fare	YOU SAVE	Bargain Return Fare	YOU SAVE
SAINT JOHN	18.55	11.80	22.85	14.50	31.45	19.95
FREDERICTON	17.60	11.20	21.90	13.90	30.50	19.35
ST. STEPHEN	16.50	10.50	20.80	13.20	29.40	18.65
WOODSTOCK	17.20	10.90	21.45	13.65	30.05	19.10
ST. ANDREWS	16.85	10.70	21.15	13.40	29.70	18.90

For bargain fares from other points to Montreal, Ottawa and Toronto consult your agent.
Regular 150 lbs. baggage allowance • Children 5 and under 12 travel half-fare; under 5 travel free.
Watch for Bargain Coach Fares effective December 7-8

Canadian Pacific

Hunters' EQUIPMENT

GUNS AND RIFLES

At B. H. Ruggles you will find everything you need for that hunting trip except food and the game.

HUNTER'S AMMUNITION

RIFLES
SHOTGUNS
AMMUNITION
CAMP STOVES
CLEANING KITS
DEER CALLS
HUNTING KNIVES, COMPASSES, HATCHETS, HUNTING BAGS & BASKETS, ETC.

Come in today and look over our fine stock of all the best in Hunting Needs.

B. H. RUGGLES
Your Headquarters for Hunting Equipment
Phone 182 DIGBY

NO RISK
You Get Better Transistor Hearing or You Get Your Money Back

ACOUSTICON'S
3-TRANSISTOR HEARING AID

• 10-Day WRITTEN GUARANTEE—your word is final!
• CONVENIENT TERMS — $10 Down, $10 Per Month
• BONE CONDUCTION at No Extra Cost!
• Magnetic Microphone—most resistant to humidity
• Special Telephone Pick-Up ... shuts out room noises
• 10¢ Per Month operates instrument for thirty 8-Hour Days
• Clearer, more life-like Transistor Hearing

only $99.50

Great, new Tubeless ACOUSTICON 3-Transistor Hearing Aid

FREE CLINIC AT
Hotel Champlain
DIGBY, N. S.
NOV. 5th — 1 P. M. to 7 P. M.

J. E. Ramsay
41 Bank of Toronto Bldg.
HALIFAX Nova Scotia

WIN a FREE DOOR PRIZE!

1st--One Hot Point Electric Garbage Disposal
2nd--One G. E. Electric Tea Kettle
3rd--One Kenwood Blanket

You are invited to come in and see the all-new 1955 Chevrolets with the new look, new life, V-8 and 6 -- new everything.

Our Showroom will be open from 8:00 a. m. -- 10 p. m. from November 1 -- November 13 inclusive.

Be sure to register when you visit our showrooms in order to participate in our Door Prizes.

MacDonald Motor Co. Ltd.
WARWICK ST. DIGBY

Granville Ferry
(Mrs. K. L. Oliver)

At a recent meeting of Holy Trinity W.A. the following officers were elected for the coming year: Pres., Mrs. Carl McCormick; Vice-Pres., Mrs. W. E. Jefferson; Dorcas Sec'y., Mrs. J. D. Kearns; Sec'y.-Treas., Mrs. F. F. Smith.

On Monday evening the Ladies' Hospital Aid held their first meeting of the fall season when they met at the home of Mrs. Earl McKenzie. New officers were appointed for the coming year as follows: Pres., Mrs. Earl Graves; Vice-Pres., Mrs. J. P. Littlewood; Sec'y.-Treas., Mrs. C. Rice.

Congratulations are extended Mr. and Mrs. J. A. Ruffee who recently celebrated their 29th wedding anniversary.

Mrs. R. H. Bond has returned from Saint John where she attended the M.R.E.C. Convention. On her return home Mrs. Bond was accompanied by Mrs. William C. Chisholm who has been visiting friends and relatives in the community.

Miss H. Laura Hardy, who was a patient for several days at the Annapolis General Hospital while suffering from an infected ankle, has resumed her duties at Fort Anne Museum, Annapolis Royal.

William A. Bent has returned to Hamilton, Ontario, after spending the past two weeks with his mother, Mrs. Vaughan D. Ritchie, and members of the family.

Mrs. Gerald Livingstone (Mary Helen Rice) entertained members of the United Church Friendly Circle at her home in Annapolis Royal on Wednesday evening. Mrs. Livingstone showed some very interesting movies taken while on their vacation in Quebec and Ottawa.

Charles W. Bower, Dr. Jack Kerr and C. E. Daniels, of Annapolis Royal, recently enjoyed several day's hunting in Albany.

Mr. and Mrs. W. A. Baxter are visiting their twin daughters, Misses Mary and Jean Baxter, in Ottawa.

Leading Seaman and Mrs. Joseph Shorey and baby, Ricky, returned to Halifax on Thursday after a very pleasant vacation with Mrs. Shorey's parents, Mr. and Mrs. Maurice Mills, and family.

Mrs. Irvin Spurr and Mrs. Francis Hardwick, who have been patients at the Annapolis General Hospital, have returned home much improved in health.

Little Merrill Longmire, of Hillsburn, has been a guest the past week of his grandmother, Mrs. Arthur Gilliatt.

A most enjoyable social evening, sponsored by members of Granville Division, Sons of Temperance, was held at the home of Mr. and Mrs. John Gilliatt on Wednesday evening. The evening was pleasantly spent playing canasta and forty-fives and the sum of $7.50 realized for Division purposes.

Miss Doreen Willett, student at Mack's Business College, Kentville, and Miss Betty Jean Mills, of St. Patrick's Business College, Digby, spent the weekend at their respective homes.

BRIGHTON
(Helen Adams)

Francis Tibbetts left recently for Ontario where he has employment.

Mr. and Mrs. John McDonough were recent visitors to Halifax via the South Shore and returning through the Valley.

Mr. and Mrs. Wilfred Weir and daughter, Linda, were recent guests of Mr. and Mrs. Lovett Jordan.

Mrs. Edith Amon is leaving to spend the winter months with her daughter, Hazel, in Middleton.

Mrs. Bessie D'Ambrose, Mrs. Pauline Robicheau, Mrs. Carl Morrell and Dorothy Amon went to Shelburne last Tuesday. Miss Amon remained and will spend some time at the Rosewav Sanatorium.

Mr. and Mrs. G. R. Willson were visitors to Kentville last Tuesday at the home of Mr. and Mrs. Donald Bill. They were accompanied by Mrs. Blanche Cousins who has been their guest.

Mrs. G. R. Willson entertained at an informal afternoon tea last Monday in honor of her guest, Mrs. Blanche Cousins, of Westport and Kentville.

Mr. Herman Gray returned home from Ontario last week.

SANDY COVE

Guests of Mr. and Mrs. Owen Irving over the weekend were Mr. Irving's brother, Mr. Fred Irving, Mrs. Irving and daughter, Davelyn, Sheffield Mills.

Mrs. Percy Harris is visiting this week with her daughter, Mrs. Donald Johnson, and Mr. Johnson, Halifax. Her mother, Mrs. Margaret Wentzell, is visiting with relatives in Rossway during her absence.

Miss Luella Specht has returned to Halifax after visiting this week with her mother, Mrs. Royal Tidd, and Mr. Tidd.

Miss Jean Hebb and friend, of Port Royal, and Miss Brenda Gidney, of Centreville, were Sunday guests of their aunt, Mrs. Geodfrey Crowell, and Mr. Crowell.

Mrs. C. F. Dunn enjoyed several days in Windsor during the past week visiting with relatives and friends.

Miss Barbara VanTassel, of Roxville, was a weekend guest of Miss Doreen Walker.

Shirley Harris and Patricia Carty, of Digby, spent the weekend at their homes here.

Mr. Hugh Morehouse and Bertram Gidney are enjoying a hunting trip near West Dalhousie.

CENTRAL GROVE
(Mrs. C. Buckman)

Mrs. Ernest Titus is visiting in Kentville.

Mr. and Mrs. Oscar Atchinson and daughter, of Cape Island, Shelburne Co., also Mr. Ebbree Morehouse, of Centreville, called on Mr. and Mrs. Ralph Tibert on Sunday.

Mrs. Olive Tibert spent one day last week with Mrs. Horace Johnson.

Mrs. L. Delaney and Mrs. Burton Shortliffe visited in Port Maitland recently.

Mrs. Eldry Guler spent one day in Digby.

Mr. and Mrs. Murray Cann spent last Sunday at Westport.

Mr. and Mrs. Merrill Barteaux spent Friday at Mrs. Stewart Small's.

Flora Cann spent the weekend at the home of Mrs. Murray Cann.

Miss Pearl Chandler, of Kentville, has returned home after visiting Mrs. C. Buckman.

Mr. and Mrs. Arthur Titus have moved into the home of the late Coleman Powell.

HILLSBURN

Visitors at the home of Mr. and Mrs. Eldon Longmire on Sunday last were Mr. and Mrs. Orren Woodworth, of North Easton, Mass.; Mr. and Mrs. Fred Jefferson and daughter, Hazel, Mr. and Mrs. Ralph Jefferson and small son, Mr. and Mrs. John Tupper, their daughter Joyce, and son Otis, Mrs. Abbie Bell, all of Bear River East.

George Franklin, wife and three daughters, Joan, Velva and Wendy, of Acacia Valley, visited his sister, Mrs. Eldon Longmire, on Saturday.

Buy A Poppy November 6th.

LAKE LA ROSE
(Mrs. Bert Mailman)

Sorry to report Mrs. Bert Mailman is a patient in the V. G. Hospital, Halifax. We wish her a speedy recovery.

Miss Phyllis Rice, of Digby, spent the weekend at her home here.

Mr. and Mrs. Walter Rice and family spent Sunday with her parents, Mr. and Mrs. Horace Beeler, Upper Clements.

Mr. and Mrs. Kenneth Mailman and family, of Young's Cove, spent Sunday with Mr. and Mrs. Francis Mailman.

Guests of Mr. and Mrs. Howard Ramsay on Sunday were Mr. and Mrs. Raymond Albert and son, Ray, of Greenwood, and Mr. and Mrs. Freeman Mailman and family, of Dalhousie Lake.

Mr. and Mrs. Borden Ramsay, of Ontario, who have been visiting Mr. Ramsay's parents, Mr. and Mrs. William Ramsay, have returned home.

George and Gordon Coakley, Doucetteville, are visiting their sister, Mrs. Harold Murphy, and Mr. Murphy, Culloden.

Buy A Poppy November 6th.

Digby Choral Group

SACRED CONCERT

BAPTIST CHURCH

SUNDAY, NOV. 7th — 8:00 P. M.

ALL WELCOME

ACT OF

Remembrance Service

DIGBY REGIONAL HIGH SCHOOL AUDITORIUM

THURSDAY, NOVEMBER 11, 1954
10:45 A. M.

LEGION MEMBERS DRESS — Medals and Berets for those who have them.

Legion Auxiliary also will participate.

Clergy and choirs of Digby area will participate in this service.

Public is cordially invited to attend.

Silver collection for Poppy Fund.

Poppy Day — November 6. Poppies will be sold up to and including November 11th.

ARMISTICE CHURCH PARADE

SUNDAY, NOVEMBER 7

GRACE UNITED CHURCH
11:00 A. M.

Legion Members and Ladies' Auxiliary are requested to meet at the Firemen's Hall, Maiden Lane, at 10:30 A. M.

Parade will march off at 10:45.

Dress: Medals and Berets for those who have them.

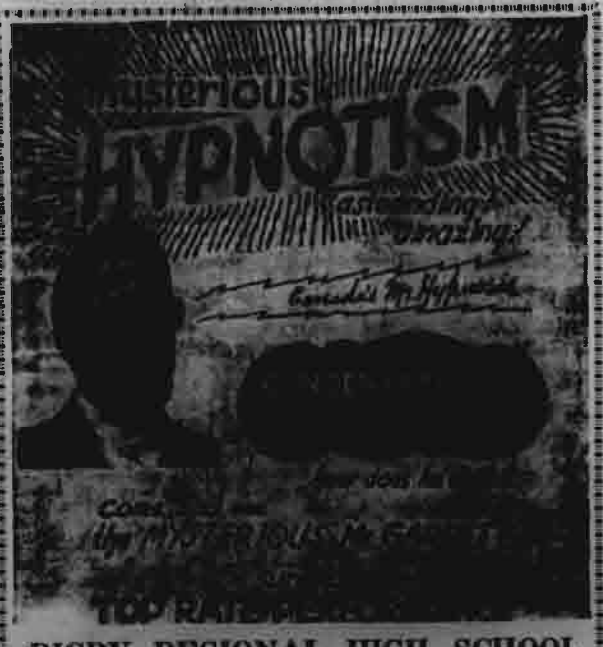

DIGBY REGIONAL HIGH SCHOOL

TUESDAY, NOVEMBER 16 — 8 P. M.

ADMISSION: ADULTS, .75c; CHILDREN, .50

Sponsored by The Digby Branch Canadian Legion.

It's easy to order your CANADA SAVINGS BONDS from us!

Just write or telephone and say what you wish to buy, and an application form with complete details will be mailed to you immediately.

CANADA SAVINGS BONDS are the safest investment you can buy; they're *always* worth 100 cents on the dollar: and you can get your money back anytime you need it.

Wood, Gundy & Company Limited
C.P.R. Building
Halifax
Telephone 3-8203

SPECIAL LOW RAIL FARES TO

ROYAL AGRICULTURAL WINTER FAIR

TORONTO, NOV. 12-26
FARE AND ONE-HALF FOR THE ROUND TRIP

Good going—Monday, November 11th to Thursday, November 14th inclusive.

Return—Leave Toronto not later than midnight, November 21st.

Full information from any agent.

Canadian Pacific

1954

Today Remembrance Day has become a symbol of a time when there will be no more war . . . when nations will live together in harmony and peace. It is fitting that on this November 11th, we salute those who gave their lives to hasten that day . . . and to breathe a prayer that their sacrifice has not been in vain.

The above message sponsored by:

Mrs. E. J. Buder
Mrs. M. D. Hamilton
Hugh Dickie
L. G. Trask
B. L. Ellis
Brittain & Prince
F. C. Purdy
S. C. Denton
C. W. Ramsay
Frank Larche
W. I. McKenna
E. J. Theriault
Eli Comeau
Allan Harris
Teaching Staff Digby Schools

Victor G. Cardoza, M.L.A.
Ernest B. Tufts
Dr. J. R. McCleave
Dr. L. F. Doiron
Dr. D. E. Lewis
Dr. D. G. Black
Dr. P. C. Outhouse
Dr. G. V. Turnbull
B. H. Ruggles
R. G. Handspiker
Don Cameron
M. S. Leonard
Maurice Saulnier
Russell Harris
Jimmie & Gregory Nixon

(Inserted by the Digby Branch, Canadian Legion, No. 20, B.E.S.L.)

Local and Personal

Mr. and Mrs. Melbourne Comeau are visiting friends and relatives in Boston and vicinity.

The Admiral Digby Garden Club will meet in the Town Hall tomorrow evening at eight o'clock.

T. A. M. Kirk, M. P., of Yarmouth, was a visitor in town Tuesday enroute home from Saint John.

V. Roy Purdy, West Roxbury, Mass., is visiting his brother Fred Purdy and sister Mrs. Emmie Litchfield, Deep Brook.

Miss Louise Daley and her mother Mrs. A. D. Daley left Tuesday for Wellesley, Mass., where they will spend the winter.

Rev. and Mrs. A. S. Pitymant, who have spent a few months at their summer home in Acacia Valley, left last Friday to spend the winter in the South.

Mrs. J. M. Wallis spent the weekend with Mr. and Mrs. Harold S. Harding, Bridgewater, and Mrs. Eric D. Corkum, Lunenburg.

Mr. and Mrs. Thomas Specht and daughters Cheryl and Cynthia have returned to their home in Watertown, Mass., after spending two weeks with the former's parents, Mr. and Mrs. Orrie Specht, Waterford.

Herb Vincent returned to Halifax from Boston last week via plane, after spending his holidays with relatives in Boston and vicinity. Before leaving for Boston he spent several days visiting his parents, Mr. and Mrs. Hugh Vincent.

The Karry On Club will meet Friday evening with Mrs. Annie McNutt.

Sam Webber is spending a week with relatives and friends in Boston and vicinity.

Mrs. David Daley, of Tufts Cove, was a weekend guest of her parents, Mr. and Mrs. Guy [illegible] Moorhouse.

Guests at the home of Mr. and Mrs. Curtis Hankinson on Sunday were Mr. and Mrs. D. H. Marshall and four children, Middleton.

Mrs. Fred Cookson and daughter, Sharon, are spending a few days in Tufts Cove, with Mrs. Cookson's sister, Mrs. David Daley.

Mrs. C. F. Lewis, who has been spending the past few months with her sister, Miss Mabel Holdsworth, has returned to Halifax. She was accompanied by her son, Kenneth M. Lewis, of Truro.

Mrs. Helen Anthony and Mrs. Louise Stephen motored to Halifax on Tuesday where they heard their nephew, James Milligan, Toronto, sing as guest artist with the symphony orchestra at the Community Concert.

Mrs. Cyril McWhinnie and daughter, Irene, have returned from a two weeks vacation visit with friends in Lynn, Mass. Miss McWhinnie has resumed her duties at Camp Hill Hospital, Halifax.

Mr. and Mrs. Pratt, of Clementsport, were Sunday guests of Mr. and Mrs. Theodore Everett, Victoria Beach.

CULLODEN

Mrs. Sadie Stark left Wednesday for Saint John enroute to Grand Manan. While in Saint John she will visit Mr. and Mrs. Randal Lewis and Mrs. George Bayne. Mrs. Bayne will accompany Mrs. Stark to Grand Manan for a month's visit with friends and relatives.

Miss Aldyth Ross has been visiting friends in Hillsburn.

Joanne Richard, Digby, was an overnight guest of her friend, Carol Daley.

Miss Ada Ross, Halifax, was visiting relatives in this vicinity during the past week.

Carleton Forrest spent Tuesday night with Emlon Stark, the occasion being Emlon's 15th birthday.

Mr. and Mrs. Wallace Handspiker and Mr. and Mrs. Gerald Handspiker attended the Hallowe'en party Thursday evening given by the Canadian Legion Ladies' Auxiliary at the Legion Hall, Digby.

Martin VanTassell, Annapolis Royal, was a guest at the home of his daughter, Mrs. L. Campbell, on Tuesday. Mrs. VanTassell returned to Annapolis Royal with him.

Mrs. Crawford Daley and Ronald Daley, who are employed on the Island, spent the weekend at their homes here.

Mr. and Mrs. Hantford Handspiker and sons, Donald and Clinton, spent the weekend at the home of her parents in Italy Cross, Lunenburg Co.

Mr. and Mrs. Sidney Stark, daughter Ellen, accompanied by Fulton Stark, of Deep Brook, spent Monday evening with Mr. and Mrs. Edward Comeau, North Range.

The Hallowe'en masquerade dance at the Bay of Fundy Hotel on Thursday evening was well attended. Prizes for the best costumes were awarded to Wallace MacDonald, Marshalltown, masquerading as a female, and Luella Andrews, of Smith's Cove, in a skeleton costume. Special prize was won by little Rosie Ross in a clown suit.

Mrs. Lee Marshall, Digby, was an overnight guest at the home of Mr. and Mrs. W. E. Gidney.

Mrs. MacDonald, Lighthouse Road, spent Tuesday evening with Mrs. Wilfred Murphy.

Alfred Betts, Saint John, is visiting at the home of his mother-in-law, Mrs. Gladys Handspiker.

Miss Margaret Murphy, of Digby, spent the weekend with her parents, Mr. and Mrs. Fred Murphy.

South Range West

(Mrs. M. Marshall)

Misses Arlene and Viola Hill, of Halifax, spent the weekend with their parents, Mr. and Mrs. Forrest Hill.

Mr. and Mrs. Eli Marshall visited their son, Gerald, and Mrs. Marshall, of North Range, Sunday.

Mrs. Eldred Marshall and infant daughter returned from Digby on Sunday.

Sorry to report Mrs. Lawrence Sabean is confined to her bed. We wish her a speedy recovery.

Mr. and Mrs. Louis Wilson, of Conway, visited Mrs. Wilson's parents, Mr. and Mrs. C. A. Sabean, on Sunday.

Mrs. Guy Marshall is a patient in the V. G. Hospital, Halifax.

Mrs. Percy Hill spent Sunday at the home of Mr. and Mrs. M. Marshall.

Mr. and Mrs. Hallett Sabean and Mr. and Mrs. Amos Hill were Sunday guests at the home of Mr. and Mrs. Percy Hill.

Mr. and Mrs. Herman Haight were Sunday guests of Mrs. Ada Haight, North Range.

Marie Elaine Stuart visited her friend, Evelyn Shortliffe, recently.

Mr. and Mrs. Myron Marshall and Marion visited at the home of Mr. and Mrs. Warren Haight recently. Mr. Haight is slowly recovering from a recent fall.

Buy A Poppy November 6th.

Christmas Cooking Specials

A Complete Line of Christmas Supplies.

AUSTRALIAN Seedless Raisins	2 lbs. .39
GOLDEN BLEACHED Raisins (white)	lb. .25
RE-CLEANED Currants	11 oz. .21
Seeded Raisins	11 oz. .22

ROBIN HOOD Pie Crust (1/2 price)	pkg. .19
Carnation Milk	7 cans .99
FLUFFO Shortening	2 pkgs. .59
GOLDEN DEW Margarine	2 pkgs. .63
Sauer Kraut	3 lbs. .29
GRAVES Apple Juice 48 oz.	2 for .69
BRIGHTS Tomato Juice 48 oz.	2 for .69
SILVER SEAL Molasses	3 qts. .99
MONARCH, 1/2 SALE Pie Crust	2 pkgs. .39
SOCKEYE, 8 OZ. CANS Minced Salmon	2 for .39
7 OZ. CANS Flaked Tuna	2 for .39
Salt Mackerel	2 for .25

Save! Fruits Vegetables

Extra - Extra - Special —

FLORIDA Juice Oranges 252s	2 doz. .61
SUNKIST Eating Oranges 220s	doz. .49
FLORIDA SEEDLESS Pink Grapefruit 96s	3 for .25
CELL-O PACK Tomatoes	pkg. .25
Iceberg Lettuce	head .19
Grapes	lb. .23
Buttercup Squash	lb. .10
Cabbage	lb. .07
LARGE WASHED Carrots	lb. .09
Sweet Potatoes	lb. .12

Hamburg	lb. .43
Sausages	lb. .35
Blade Roast	lb. .39
CORNED MEATS	
Fin Bones	2 lbs. .29
Pork Hocks	lb. .29
FRESH PORK CUTS	
Leg Roast	lb. .53
Loin Chops	lb. .59
COOKED MEATS	
MAPLE LEAF Bologna	lb. .33
MAPLE LEAF Weiners	lb. .39
MAPLE LEAF Picnic Hams	lb. .49

South End CASH & CARRY [illegible]

CLASSIFIED ADS

The Salvation Army

DIGBY CORPS
Lieut. and Mrs. Earle A. Birt
1954 FAMILY YEAR 1954

Sunday:
11 a.m.—Holiness Meeting.
2 p.m.—Sunday School.
7 p.m.—Evangelistic Meeting.
Tuesday:
8 p.m.—Soldiers' Meeting.
Wednesday:
8 p.m.—Home League.
Thursday:
8 p.m.—Praise Meeting.
Saturday:
10 a.m.—Band of Love.
"Come to the Army where you won't be a stranger twice."

British Israel Broadcasts

Listen to the British-Israel broadcast over Station CFBC, Saint John, Sunday morning at 10:15.

Billy Graham Broadcast

Listen to the Billy Graham Broadcast Sundays at 4 p.m., CFBC. 9:4p

OBITUARY

Mrs. William Wyman

A highly respected citizen and faithful church worker in her community, Mrs. Annie Maria Wyman, 79, of Brooklyn, passed away Sunday at the Yarmouth Hospital where she had been a patient for approximately one month.

Mrs. Wyman was born in Brooklyn, daughter of the late Capt. and Mrs. George Morrell. Surviving are her husband, William Wyman; six sons, Percy, Arcadia, Howard, Halifax, Roy, Digby, Murray, Booth Bay, Me., George, Whiteman, Mass., and Harold, Boston; one daughter, Mrs. Clyde Boyd, of Arcadia; and one sister, Mrs. Jane Poole, Arcadia.

Funeral services were held from Sweeney's Funeral Home, Wednesday afternoon at 2:00 o'clock, with interment in the Brooklyn Cemetery.

Church of England

Deanery of Annapolis
TRINITY PARISH, DIGBY
Established 1785
Rev. H. Y. MacLean, Rector
November 7th
21st Sunday after Trinity
8.00 a.m.—Holy Communion.
11.00 a.m.—Mattins—Preacher: Rev. C. C. Vetnotte, Annapolis Royal.
7.00 p.m.—Evensong.
St. Paul's, Marshalltown
9.00 a.m.—Holy Communion.
Thursday, November 11
Remembrance Day
10.00 a.m.—Holy Communion.

PARISH OF ST. PETER'S
Weymouth, N. S.
Rev. D. F. L. Trivett, Rector
Sunday, Nov. 7
21st Sunday after Trinity
St. Thomas' Church, Weymouth
9.00 a.m.—Holy Communion—Dr. D. F. Forrester, celebrant.
7.30 p.m.—Evensong.
St. Peter's, Weymouth North
11.00 a.m.—Holy Communion.
10.00 a.m.—Sunday School.
St. Mary's Church, Barton
9.00 a.m.—Holy Communion.
St. Matthew's, Weymouth Falls
3.00 p.m.—Evensong.
10.00 a.m.—Sunday School.
The Rev. S. J. Armstrong, Rector of St. Clements, Clementsport, will conduct all the services in the Parish on this Sunday.

United Baptist Church

DIGBY CIRCUIT
Rev. E. C. Churchill, B.A., B.D., Minister
Sunday, Nov. 7th
DIGBY:
11.00 a.m.—Family Worship. (The Lord's Supper)
11.30 a.m.—Mission Band.
8.00 p.m.—Digby Choral Group—Sacred Concert.
Monday:
7.00 p.m.—County C. G. I. T. Rally.
Tuesday:
6.45 p.m.—Explorers.
8.00 p.m.—Auxiliary with Mrs. Lawrence Atkinson, Bay View.
8.00 p.m.—Guild, Church Parlor, Mrs. Bruce Robertson & Mrs. Furber Marshall.
Wednesday:
3.15 p.m.—Junior Choir.
7.30 p.m.—Sigma C.
HILL GROVE:
2.00 p.m.—Mission Band.
3.00 p.m.—Public Worship. (The Lord's Supper)
Tuesday:
8.00 p.m.—Ladies' Auxiliary.
8.00 p.m.—Young People's.

United Baptist Church

Digby Neck Second Pastorate
Claude Troupe Olmstead, Minister
Sunday and the week of Nov. 7
Sandy Cove:
10.00 a.m.—Church School.
11.00 a.m.—Public Worship.
This afternoon we go to Lake Midway for our Baptismal Service at 3 o'clock.
Little River:
11.45 a.m.—Church School.
7.30 p.m.—Public Worship.
7.30 p.m.—Wednesday—Fellowship Meeting.
3.00 p.m.—Friday—Mission Band.
7.30 p.m.—Friday—C.G.I.T. "Come and Worship"

United Baptist Churches

Ashmore - Weymouth - New Tusket Circuit
Rev. S. F. Whitehouse
11.00 a.m.—Ashmore.
3.00 p.m.—New Tusket.
7.30 p.m.—Weymouth North.
Sunday Schools
10.00 a.m.—Ashmore.
2.00 p.m.—New Tusket.
2.00 p.m.—Weymouth North.

Bible Baptist Mission

WATER STREET, DIGBY
J. C. Mombourquette, Pastor
Sunday
2.30 p.m.—Sunday School.
7.30 p.m.—Evangelistic Service.
Thursday
7.30 p.m.—Bible Study (with chart).
Friday
3.30 p.m.—Bible Club (for children).
7.30 p.m.—Christian Youth Fellowship (ages 13 and up).
"Where the Holy Bible is wholly taught"

United Church of Canada

DIGBY PASTORAL CHARGE
Rev. James Brooks, Minister
DIGBY:
Morning Service—11.00 a.m.
Sr. Sunday School—10.00 a.m.
Jr. Sunday School—11.15 a.m.
Evening Service—7.00 p.m.
W.M.S.—1st Tues. each month.
W.A.—2nd Thurs. each month.
E. & G. Club—Every Tues. eve.
C.G.I.T.—Every Mon. eve.
Boys' Cub Pack—Every Fri. eve.
BAY VIEW:
Service—3.00 p.m.
Sunday School—2.15 p.m.

United Church of Canada

Weymouth-Digby Neck Circuit
Rev. R. M. Cameron, Minister
Sunday, Nov. 7th
10.00 a.m.—Weymouth (Sunday School).
11.00 a.m.—Weymouth.
3.00 p.m.—Barton-Brighton.
7.30 p.m.—Sandy Cove.
Thursday, Nov. 11th
11.00 a.m.—Sandy Cove, Service of Remembrance.

VERY NEW — VERY SMART —

The new winter

Dresses

at WRIGHT'S in Wools, Felts, and Bengalines.

Come in today and take your pick from our really lovely selection.

Wool Blouses

so flattering with Skirts and Jumpers.

Boys' Duffle Coats

QUILTED LINING, ZIPPER AND WOODEN BUTTON CLOSING.

Just Arrived —

A NEW SHIPMENT OF MEN'S

Dress Shirts *by Arrow*

FOR HOME SEWING —

New Wool Tweeds — Dress Flannels
IN SOFT PASTEL SHADES.

Wool Jersey and Corduroy.

FOR THE TABLE —
Genuine Cornflower Cut Glass
PLATES — STEMWARE — SUGARS & CREAMS, ETC.

Wright's

of Digby Ltd.

Wanted

MASTER AND CREW WANTED — Wanted as soon as possible qualified Master, willing to take share in dragger and familiar with costal waters of Bay of Fundy, also crew members for dragger to fish in Bay of Fundy waters. — Apply, stating qualifications to Box DGR170, The Courier, Digby. 7:3c

WANTED—A maid for general housework. — Apply Box 170X, Digby, N. S. 7:tfc

WANTED — Bottles, Scrap Metal, Second-hand Furniture. — Phone 383, Webber's Bottle Exchange. 23:tfc

WANTED — Maid for general housework, Wednesday afternoons, Sundays and evenings off, meals supplied, but must be able to sleep out. — Write or apply to Mrs. R. H. Marshall, Queen Street, Digby. 8:2p

WANTED—Man with car who is tired of shutdowns and seasonal work to handle our products with much better than average income. — Apply in your own handwriting giving particulars, P. O. Box 178, Digby. 8:3c

WANTED — Housekeeper. — Please apply to Mrs. H. B. Hayden, First Avenue, Digby, or G. B. Hayden, Postmaster, Cornwallis, N. S. 9:4p

For Sale

FOR SALE — Enterprise stove with Kres-Kno oil burner. — Elliott VanTassell, Digby, N. S., Phone 255 L. 9:2p

FOR SALE — 1 Glendron carriage in good condition. Price reasonable. Phone 134, Bear River. 9:1c

Make Poultry Profits. Try our **Started Chicks** and **Ready-Made Capons.** They will simplify your Poultry problems. List free — WRIGHT'S POULTRY, Canterbury, New Brunswick. 23:tfc

FOR SALE — Small house at Rossway. Handy to church, store, school and Post Office. Can be moved. — Phone 807-5, or see Loren H. Banks, Rossway, Digby, N. S. 7:4p

FOR SALE—1951 Vauxhall Sedan, low mileage, just overhauled, A-1 condition. Can be seen at Keith Dunn's Garage. 8:2c

For Rent

FOR RENT — House near Smith's Cove station. Cheap rent. — Apply Mrs. H. Clayton, Smith's Cove, or Phone 163-11. 8:2p

FOR RENT—Immediately, upstairs unfurnished apartment, five rooms and bath, electric stove, oil heater, continuous hot water. — Mrs. H. E. Reicker, Phone 240. 8:2c

Personal

PERSONAL — Hygienic Supplies (rubber goods) mailed postpaid in plain sealed envelope with price list. Six samples 25c, 24 samples $1.00. Mail Order Dept. M—25 Nov—Rubber Co., Box 91, Hamilton, Ont. 30:tfc

Notice

HUSBANDS! WIVES! WANT PEP, VIM? Try Ostrex Tonic tablets for new vitality, today. "Get-acquainted" size only 60c. All druggists.

Born

BORN—To Mr. and Mrs. Howard Wagner (nee Lillian Height) at the Women's College Hospital, Toronto, on October 22, 1954, a daughter, Norma Lillian. Weight 5 pounds, 11½ ounces. 9:1c

In Memoriam

IN MEMORIAM — In loving memory of our dear father and grandfather, Ralph Oakes Baxter, who passed away November 9th, 1939.

God gave us a wonderful father,
His memory will never grow old,
He fashioned his smiles out of sunshine
And moulded his heart of pure gold.
God needed a new star in heaven,
A beautiful light to shine,
So out of this whole world of sorrow,
He chose that dear father of mine.

—Ever remembered by his loving daughter, Eleanor, son-in-law, Jack, and Joan and Douglas, of Winnipeg. 9:1c

IN MEMORIAM — In loving memory of my beloved grandmother, Mrs. B. O. Baxter, who passed away November 3, 1950. — Always remembered by her granddaughter, Barbara (Mrs. Murray Kaulback), Digby, N. S. 9:1p

BUSINESS "LOCALS"

Christmas Tea and sale of Fancy Goods at Digby Baptist Hall November 26th.

A Rummage Sale sponsored by the Ladies' Hospital Aid will be held in what was formerly the Hick's Barber Shop on Saturday, November 6.

Meeting of Digby Tuberculosis Association will be held at the home of Mrs. H. R. Bishop, Montague Row, on Thursday, November 4, at 8 p.m.

FOR SALE — New bungalow situated on Third Avenue, four rooms and bath, hardwood floors, linoleum tile in kitchen and bath, walls plastered, full basement, equipped with electric water heater and oil floor furnace. Low down payment of $656.44. Balance in small monthly payments of $36.76 — Apply David C. Landers, Phone 309. 5:tfc

The best preparation for the future, is the present well seen to, and the last duty done. — G. Macdonald.

PORT WADE

(Mrs. G. Snow)

Mr. and Mrs. Gordon Snow and Miss Audrey Snow attended the Anniversary service of the Church of St. George and St. Andrew's United Church, Annapolis Royal.

The Red Cross Society met on Wednesday evening at the home of Mrs. James Johns. A good number attended. Refreshments were served by the hostess.

Mr. and Mrs. Samuel Coman, Brighton, were visitors of Mr. and Mrs. James Johns on Friday.

School opened on Monday Oct. 25th for two departments, Mrs. Hayden teaching the senior group and Mrs. Hudson the junior group. Both teachers attended the Teachers' Institute which was held at Greenwood on Thursday and Friday of last week.

Mr. and Mrs. Horace Snow, Mrs. Gordon Snow, Capt. W. E. Sinclair and Mr. and Mrs. Geo. Johns spent a pleasant evening on Thursday at the home of Mr. and Mrs. Harold Farnsworth, Port Royal. Mr. Farnsworth showed many interesting films with his projector. Television was also enjoyed.

Mrs. Margaret Sarty spent a few days with her sister and family, Mr. and Mrs. Leland Ellis, Granville Centre.

Miss Alice Gillatt, of Granville Ferry, spent a few days this week with Mrs. Wm. McGrath.

Mr. and Mrs. Malcolm Sproule and infant son, Allen Michael are visiting Mrs. Sproule's family, Mr. and Mrs. Willard Apt. We are sorry to report Mrs. Sproule is sick in bed. We wish her a speedy recovery.

Mr. and Mrs. Horace Snow motored on Sunday, October 23rd, to Halifax to visit their daughter, Mrs. George Dickson, and Mr. Dickson.

Mrs. Archie McGrath spent a week with her sister and husband, Mr. and Mrs. John Swim, Lockport. While there they motored to Halifax to visit Rena McGrath, nurse in training, now at the Grace Maternity Hospital.

Mr. and Mrs. Ralph McGrath motored to Yarmouth on Saturday to visit friends.

Mr. Stoddard, Truro, spent a few days at the home of his daughter, Mrs. Gerald Hudson, Mr. Hudson and family.

Mr. Alfred MacAloney, of Springhill, is spending a few days with Mr. and Mrs. Gerald Hudson.

Mr. Eugene Thibideau, of Annapolis Royal, was guest on Sunday of Miss Mildred McGrath.

Have Hallowe'en Dance

A Hallowe'en Masquerade was held in the I.O.O.F. Hall at Tiverton on Friday evening by the Home and School Association.

The early part of the evening was devoted to games for the children. After the grand march there was a dance for the young people. Costume prizes were won by Glen Outhouse, Tony Outhouse, Sheila Outhouse, Patsy Cossaboom, Gary Outhouse, Sharilyn Elliott, Carolyn Outhouse, Anne Young, and by David Small, of Central Grove.

The praises of others may be of use in teaching us, not what we are, but what we ought to be. — August W. Hare.

How many deeds of deathless virtue and immortal crime the world had wanted had the actor said, "I will do this to-morrow." — Lord John Russell.

It's easy to order your CANADA SAVINGS BONDS from us!

Just write or telephone and say what you wish to buy, and an application form with complete details will be mailed to you immediately.

CANADA SAVINGS BONDS are the safest investment you can buy; they're *always* worth 100 cents on the dollar; and you can get your money back anytime you need it.

Wood, Gundy & Company Limited
C.P.R. Building
Halifax
Telephone 3-8205

The Plouffe Family

Here they are, those happy go-lucky French Canadians who are winning friends wherever there are TV sets in Canada. Based on Roger Lemelin's best-seller "Les Plouffe", the family became an institution in Quebec when it was introduced on the CBC French radio and TV networks. In view of the enthusiastic public response which set new fan-mail records, the humorous and tender stories of the Plouffes are being presented on the CBC-TV network in English, using the same cast. Above, are Mama and Papa Plouffe, with their four grown-up children, Cecile, Napoleon, Ovide, and Guillaume. The CBC-produced "Plouffe Family" may be seen on all TV stations in Canada.

BEAR RIVER EAST

(Mrs. Fred E. Jefferson)

Mr. and Mrs. Carrol Stanton and children, of East Ferry, spent two weeks with the former's sister, Mrs. Pearl Tidd, at the home of Lester Hewey.

Mr. and Mrs. O. F. Woodworth, who have been visiting at the home of the latter's sister, Mrs. Otis Bell, returned on Tuesday to their home in North Easton, U. S. A. They also called on their niece, Miss Marion Tupper at Bridgewater, N. S.

Mr. and Mrs. Kenneth Wambolt of Bear River East, were Sunday guests of the latter's sister, Mrs. Oscar Berry, and Mr. Berry, also Mr. and Mrs. David Dukeshire.

Miss Isabel Isles of Smith's Cove, was a guest of Mr. and Mrs. Lorge Fraser on Wednesday.

Mr. and Mrs. Atlee Buckler and family were in the village on Sunday calling on the former's parents, Mr. and Mrs. Mansford Buckler and Geraldine.

Buy A Poppy November 6th.

Notice

The office of Dr. G. V. Turnbull will be closed from November 1st to 15th inclusive.

For your New Fall Hairstyle take advantage of the **low prices in Permanent Waves, Shampoos & Hair Treatments** of all kinds at

Sophia's Beauty Salon
VIVIAN JONES
Phone 158 Birch Street, Digby

ROSSWAY

Mrs. Wilfred Robbins and Mrs. Waterb Comeau were Tuesday visitors at the home of Mrs. Hazel Robbins, Digby.

Mr. Keith Banks, of Sudbury, Ont., who have been visiting his parents, Mr. and Mrs. Loren Banks, left Thursday for Inverness, C. B., where he will join his wife who is visiting her parents there, before proceeding to their home in Sudbury.

Mrs. Henry Lewis was hostess at a Stanley Brush Party at her home Monday evening. Twelve guests were present.

Mrs. Lottie Lewis, Waterford, is visiting her daughter, Mrs. Thurston Banks, for a few days.

Mrs. Avard Worthylake has been visiting her daughter, Mrs. Victor Jeffrey, and Mr. Jeffrey, at Smith's Cove, to be near her husband, who has been a patient in the Digby General Hospital, and who passed away Monday evening. Many friends join Mrs. Worthylake and family in deepest sympathy.

Mr. and Mrs. Kenneth Peters and Mrs. Loren Banks motored to Liverpool Friday to hear the Libly family in the Gospel Band.

Mr. and Mrs. Caswell Denton, of Granville Ferry, were Friday guests at the home of Mr. and Mrs. Douglas Andrews.

Mrs. Guy Stanton has returned to her home in Whale Cove after spending the past two weeks at the home of Mrs. Loren Banks.

Mr. and Mrs. Roy Gidney, of Wallingford, Conn., returned home Monday after visiting Mr. Gidney's parents, Mr. and Mrs. Charles Gidney for the past two weeks. While here Roy was successful in bagging two deer.

Mr. Reginald Peters and Mrs. Isabelle Jones, of Sudbury, Ont., who have been visiting Mr. and Mrs. Kenneth Peters for the past two weeks, returned home last week.

Mr. and Mrs. John Gidney were Sunday guests of Mrs. Gidney's brother, Walter Welton, and Mrs. Welton, Kingston, N. S.

Mrs. Kenneth Peters is visiting her daughter, Mrs. Roger Freeman, at Lansdowne, for a few days.

VICTORIA BEACH

(Mrs. Orbin Everett)

Mr. and Mrs. Stephen Ellis are spending a few days with Mr. and Mrs. Cecil Ellis in Bridgetown.

Mr. and Mrs. Clinton Everett and three sons spent Sunday with his parents, Mr. and Mrs. Orbin Everett. Other guests at the same home were Mrs. Carl Franklin and Mr. Frank Everett, of Marshalltown, Digby Co.

Mr. and Mrs. Clinton Everett have sold their home here to Mr. William Taylor who will move in it this week.

A service which was much enjoyed by all, was held on the pier at 11 o'clock on Saturday last by our pastor, Rev. R. W. Lindsay, before the men left to set their traps. Hymns sung were "Jesus Calls Us O'er the Tumult," "Jesus Saviour Pilot Me," and "Let Your Lower Light be Burning." The meeting closed with prayer by the pastor.

Mr. Robert McGrath, Lynn, Mass., is visiting his grandmother, Mrs. Ada McGrath.

Mr. and Mrs. Arthur Ellis, Jr., and two children, of Saint John, are spending a week with his parents, Mr. and Mrs. Arthur Ellis Sr.

Miss Patricia Everett, Digby, visited friends here on Sunday.

Mr. and Mrs. E. Ellis, Mr. Percy Johnson and Eugene Everett motored to Kentville on Wednesday.

Mr. and Mrs. Morris Haynes, of Digby, spent Sunday with relatives here.

Buy A Poppy November 6th.

HYPNOTIST

"The Mysterious Mr. Garrett" is the only professional Nova Scotia hypnotist. He is a native of New Glasgow and makes his home there. His first public performances were before private groups, and when he was so well received he decided to appear on the stage. Since then he has been at various Nova Scotian communities. Mr. Garrett claims no supernatural powers but says that he uses natural laws in giving his demonstrations, of thought, control, concentration, and hypnotism.

Wherever there is a human being there is an opportunity for kindness. — Seneca.

A handful of patience is worth more than a bushel of brains. — Dutch proverb.

To know how to wait is the great secret of success. — De Maistré.

For the latest in Style, Comfort & Appearance in

Fall and Winter Coats and Dresses

Call at

Mrs. Douglas Syda's

BIRCH STREET PHONE 399 DIGBY

New All-Weather Coats — Lovely Skirts — New Fall Hats

Orders taken for **Kilgornoch Coats**

Samples on Hand — Order Early.

Also orders taken here for your **FUR COAT.**

Just a Reminder . .

We are feeling a shortage of

Square Milk Bottles

and the reason is that so many are being kept by our customers . . .

PLEASE, PLEASE return these bottles to us immediately—they are worth money to you and we need them in our business.

Digby Dairy Limited

PURE PASTEURIZED DAIRY PRODUCTS

Phone 169 DIGBY

Boy Scout Apple Day — Sat., Oct. 30th.

Don't let winter's blasts catch you unaware -- come to Weymouth Motors Ltd. now for a complete "Winterizing" job on your car or truck.

Get Complete Winter Protection:

- CAR LUBRICATION.
- CHANGE TO WINTER GRADE OIL.
- TIGHTEN ALL HOSE CONNECTIONS.
- CLEAN AND CHECK BATTERY CONNECTIONS.
- CLEAN, SPACE AND TEST SPARK PLUGS.
- FLUSH RADIATOR.
- INSTALL PERMANENT TYPE ANTI-FREEZE.
- THERMOSTATS CHECKED AND INSTALLED.

All these and many more services that your auto can use are provided by **Weymouth Motors** where you will find prompt and courteous service by trained skilled mechanics.

Drive in today — and assure yourself of immediate attention — before the big rush.

Weymouth Motors Limited

Phone 413 WEYMOUTH

Throughout The Week From Ad to Ad

MEATS

Hamburg	2 lbs. .79
ROAST PORK Shoulder	lb. .39
Pork Steak, shoulder,	lb. .43
Picnic Hams	lb. .47
Rib Stew Beef	lb. .27
Rib Corned Beef	lb. .27
Weiners	2 lbs. .79
BLADE & CHUCK Roast Beef	lb. .37
Round Steak	lb. .49
Pork Chops	lb. .59
HOME MADE Pork Sausage	lb. .39
Sliced Bacon	lb. .49
LUNENBURG STYLE Sausage	lb. .43

FRUITS

Lettuce (large)	each .17
Celery (large)	.22
Oranges, 288s	doz. .33
Oranges, 200s	doz. .47
Cranberries	1 lb. box .29
PRIOR'S Apple Jelly, 12 oz.	.21
CASTLE Enriched Flour, 98s	5.39

ROSE BRAND Margarene	2 for .63
LARSEN'S Pure Lard	3 lbs. .65
Bulk Raisins	2 lbs. .37
Bulk Currants	2 lbs. .39
Sugar	10 lbs. .83
Sweet Potatoes	2 lbs. .27
CHASE & SANBORN Coffee	½ lb. tin .67
Borden's Starlac	lb. .38
INSTANT ROYAL Puddings	2 for .29
CHUM Cat & Dog Food	2 for .25
SNOWFLAKE Shortening	2 for .53
HEINZ Vegetable Soup	2 for .27
AUNT JEMIMA Pancake Mix	2 for .47
CHRISTIE'S Premium Sodas	1 lb. .31
BUFFALO Matches (large)	3 for .27
Chicken Haddie	2 for .29
Jergen's Soap	4 for .31
YORK Fancy Corn 20 oz.	2 for .41
Devon Peas, 20 oz.	2 for .41
PRIOR'S Raspberry Jam, 24 oz.	.43

Many Other Specials In Our Floor Display

Full Line Christmas Candied Fruits and Peels.

PYNE'S MARKET
CASH AND CARRY
PHONE 218 DIGBY

CENTREVILLE

(Mrs. Harley Dakin)

Rev. and Mrs. Pierce and family and others attended the Pentecostal Rally at Yarmouth on Thanksgiving Day.

Vincent Cragg spent some time with his family here. He will be leaving soon to spend a year in France.

Mrs. Guy Marshall, son, Larry, and daughter, Phyllis, of South Range, visited her sister, Mr. and Mrs. Clifton Banks, of Lake Midway.

Mr. Stanley Cossaboom, of North Carolina, and Mrs. Geo. Moody, of Swampscott, Mass., have returned to their homes after visiting friends and relatives here.

Mrs. Alphie Dugas and daughter, Mrs. D. Grey and three children, of Acaciaville, and Mr. and Mrs. Ray Clark and infant son, of Fredericton, N. B., called on Mr. and Mrs. Ingram Dakin last Sunday.

Milton Dakin spent last weekend with his parents, Mr. and Mrs. Harley Dakin.

Mr. and Mrs. Frank Gidney and family and Mrs. Margaret Middleton spent last Thursday night with her parents, Mr. and Mrs. Charlie Morehouse, Little River.

Mr. and Mrs. Alton Graham and Mrs. Alma Howard and Mrs. Lloyd Graham spent one day last week with their uncle, Mr. Sam Wagner, at Mt. Pleasant. Joseph Comeau was also a guest at the same home.

Cleveland Banks, of Halifax, spent a week with his parents, Mr. and Mrs. Oswell Banks, and other relatives.

Marjorie Tidd spent the weekend with her parents, Mr. and Mrs. Alton Tidd, of Whale Cove.

Mr. and Mrs. Alton Tidd, of Whale Cove, spent Sunday with their daughter, Mr. and Mrs. Carl Titus and family.

Mrs. Alton Graham, daughter, Mrs. Guy Outhouse; Mrs. Alma Howard and Mr. and Mrs. Beverly Graham motored to Halifax to see Mrs. Outhouse's daughter, Greta, one day recently.

Mr. and Mrs. Malcolm Cosman and family, Weymouth; Mr. and Mrs. Nelson Merritt and two sons, Sandy Cove; Mr. and Mrs. James Graham and infant, Little River; Mr. and Mrs. Beverly Graham and daughter, Ontario; Mr. and Mrs. Guy Outhouse and family were guests at the home of their parents, Mr. and Mrs. Alton Graham, Lake Midway, recently.

Guests at the home of Mr. and Mrs. B. E. Morehouse were Mr. and Mrs. Gilbert Cook and family, Mr. Elvin Wilkins, of Wilmot, and Mrs. K. Cossett, of St. John, and Allison Morehouse of Freeport.

Mr. and Mrs. Morley Stanton of Tiddville, Keith Theriault, of East Ferry, and Mr. and Mrs. Otis Stark and family, Digby, spent last Sunday with Mr. and Mrs. Austin Hersey and family.

Mr. and Mrs. Fred Cann and two sons of Waltham, Mass., spent last week with her father, Mr. Ralph Nesbitt, and Mr. and Mrs. Roy Nesbitt and other relatives. They were accompanied home by Mrs. Roy Nesbitt who will visit in Waltham.

Mr. and Mrs. Willard Hubley and two sons, Paul and Brian, of Bedford, spent the weekend with his parents, Mr. and Mrs. Leonard Hubley.

Thomas Denton, Little River, was a business visitor here one day recently.

Mrs. Peter Stanton and baby of Tiddville, spent Saturday with her father, Joseph Comeau, and brother, George.

Mrs. William Walker, son, Gordon, and Sheila Dakin, spent Sunday with Mrs. Nora Thompson, Lake Midway.

George Haight, of Rossway, spent the weekend with his daughter, Mr. and Mrs. Wm. Walker and family.

Mrs. Roy Nesbitt and Mrs. Robert Morehouse spent last Monday with their aunt, Mr. and Mrs. Simon Theriault, at Digby.

DODD'S KIDNEY PILLS

The Dominion Atlantic Railway

Serving The Valley's Needs

Travel in Comfort by Train

BETWEEN

Halifax and Yarmouth

Modern air-conditioned coaches and parlor cars operated on Express Trains Nos. 95 and 98.

For tickets and reservations apply any

Dominion Atlantic Railway Agent.

Bear River

Youth For Christ

presents the film

"YOU CAN'T WIN"

with

BOB JONES SR.

CLYDE COLLINS of Halifax

GUEST SPEAKER

OAKDENE AUDITORIUM

NOV. 6th, 1954 — 8:00 P. M.

REVIVAL SERVICES

Bear River Baptist Church

November 8 — 26

Bob Dowie & Bob Lewis

BELFAST, IRELAND

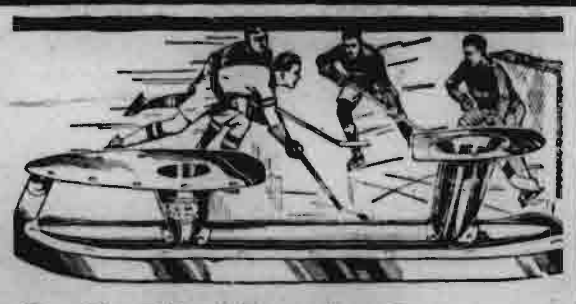

C. C. M. Matched Skating Outfits

For Hockey, Speed, Pleasure or Figure Skating are always the choice of those who want the best. Nothing but the best of material goes into the Boots and Skates of the C. C. M. Matched Sets. Every outfit is perfectly balanced to give the greatest ease and pleasure in skating in order that you may enjoy every minute on the Ice.

Buy early and get the size you need.

SPECIAL GRINDING SERVICE

Skates Hollow Ground and honed. A careful hollow grind will hold its edge longer and grip better.

FRITZ DAKIN

THE BEST IN HARDWARE

Tel. 293, Digby, N. S.

1878 - SERVICE - 1954

NORTH RANGE

(Sue W. Bragg)

Mr. and Mrs. Hugh Armstrong, of Granville, were Sunday visitors at the home of Mrs. J. Vian Andrews.

Mr. and Mrs. Charles Foster, of Brighton, Mass., are spending their vacation with his parents, Mr. and Mrs. Hantford Foster, Bloomfield. Mrs. Henry Charte, of Amesbury, is a guest at the same home.

Mrs. Raymond Thibault and little Janet Rae are visiting the former's parents, Mr. and Mrs. Charles Gidney, Rossway.

Mr. and Mrs. Leslie Bacon and Barry were Sunday visitors at the home of Mr. and Mrs. Guy Adams, Bear River.

Rev. R. R. Winchester presented a series of film strips on Thursday evening at the home of Mrs. J. V. Andrews. The topic—"Teaching in the Church School." Ten teachers from North Range and Barton viewed the films. Much valuable teaching information was gained from the pictures shown.

NEW TUSKET

(Mrs. J. E. Ford)

Mrs. Adolph Amero and baby, Andy, of Plympton, spent a few days last week with her sister, Mrs. Lawrence Saulnier.

Mrs. Bernard Goudey was hostess to a plastic party on Wednesday last. Mr. and Mrs. Nevins Wagner and daughter, Lois, of Digby, were present. Mrs. Wagner acted as demonstrator due to the illness of Mrs. Young.

On Thursday evening the Ladies' Guild met at the home of Mr. and Mrs. Minot Mullen it being Mrs. Mullen's birthday. Mrs. Mullen was taken completely by surprise but very graciously invited the ladies in. An enjoyable evening was spent by all. Mrs. Mullen received a number of nice gifts. Delicious refreshments were served by the ladies and all left at a late hour wishing Mrs. Mullen many more happy birthdays.

Miss Jessie Gaudet, Kentville, spent the weekend at the home of her brother, Chesley, and Mrs. Gaudett.

Miss Norma Gaudett, Digby, spent the weekend at her home here. Miss Erma Ford spent Saturday night guest of Misses Norma and Leota Gaudett.

Mrs. Louis Gaudett motored to Shelburne Sunday to visit her husband who is a patient at Roseway.

Messrs. Elveyn and Arnold Hudson and the former's son, Dickie, of Somerville and vicinity, are visiting here and enjoying the deer hunting season.

Mrs. Cecil Dickinson, of Waltham, Mass., is spending her vacation with her parents, Mr. and Mrs. Stephen Mullen.

Miss Ann Dukeshire, of Rossway, was a visitor at the home of Mr. and Mrs. Albert Marr on Saturday.

Messrs. Leland Mullen and Arthur Hobley, who have been here enjoying the hunting season, left Friday to return to their homes in Waterbury, Connecticut.

Mr. and Mrs. Roy Prime and children, Darlene and Karen, of Pleasant Valley, and Miss Shirley Ford, of Brazil Lake, were Sunday visitors at the home of Mr. and Mrs. Eldon Ford. Mrs. Prime and children remained for a week's visit with her parents.

Miss Ruth Binnie spent the weekend with Miss M. Roechling and Miss Murray.

Mr. Henry Romans, of Halifax, returned home on Monday after visiting his mother, Mrs. W. M. Romans, for several days.

Miss Rosalind Warren returned to Halifax on Sunday after spending a week at her home here. She was accompanied as far as Middleton by her mother, Mrs. J. L. Warren, who will be a guest of Mr. and Mrs. Walter Bagley for several days.

Buy A Poppy November 6th.

it's always better with Butter

89% of urban Canadian housewives prefer Butter to any other spread

Naturally you prefer butter! It's a natural dairy food, made of rich wholesome cream, delivered to your creamery while it is country-fresh. Butter's flavor is all its own... mild, delicate, creamy. For good eating, good living, there's nothing like butter!

For a booklet of grand new dairy food recipes, write to Marie Fraser.

DAIRY FOODS SERVICE BUREAU
A Division of Dairy Farmers of Canada
409 HURON STREET, TORONTO

THE BEAR RIVER COURIER

Edited by The Women's Institute of Bear River "FOR HOME AND COUNTRY"

Mr. and Mrs. Reg. Rice, of Long Island, N. Y., were in town recently calling on friends and relatives.

Miss Alice T. Clark left for her home in Boston, Mass., on Wednesday, accompanied by Miss Mabel Harris, of Cambridge, Mass., who has been spending the summer with her sister, Mrs. J. L. Warren, and Mrs. Fred C. Harris, of Bear River, who will visit relatives in Boston for a few weeks.

Miss Regina Nicholl, R.N., of Salem, Mass., and her mother returned to their home on Friday. They were accompanied to Saint John by Mr. Gordon Belson, who returned on Saturday's boat.

Friends of little Carol Randall, daughter of Rev. and Mrs. William Randall, of Saint John, will be very pleased to learn she can walk some now without the aid of her crutches. Carol has been a victim of polio for the past two years.

Mr. Walter Jack and two children, of Bridgewater, spent Sunday with Mr. Jack's parents, Mr. and Mrs. D. I Jack

Mr. and Mrs. H. I. MacDormand and their daughters, June, Jean and Jane, who have been visiting Mr. MacDormand's mother, Mrs. C. F. MacDormand, the past two weeks, returned to their home in Providence, R. I., last Thursday.

Mr. and Mrs. Scott Morine and family, who have been visiting Mrs. Morine's sister, Mrs. John Harris, and Mrs. Morine's parents, Mr. and Mrs. Will Morine, returned to their home in Grand Bay, N. B., on Saturday. They were accompanied by Mrs. Will Morine who will visit with them for a few days.

Rev. and Mrs. H. E. Goodwin and family, of Lawrence, Mass., are expected on Nov. 4th for a week's visit. Mr. Goodwin was a former pastor of the Advent Christian Church here, and will preach in that church both morning and evening on Nov. 7th.

Miss Susie Brinton, of Boston, and Harold Brinton, of Cambridge, Mass., arrived in Bear River on Monday of last week, called here due to the illness of Mr. Will. Brinton. On Tuesday they and Mrs. Brinton accompanied Mr. Brinton to Halifax where he is a patient in the Victoria General Hospital.

Mrs. A. G. MacIntyre left recently for Newton Highlands, Mass., where she is a guest of her daughter, Mrs. Alex Wallace, and Mr. Wallace.

Mrs. Levison Davis, of Barrington, is a guest of Mr. A. B. Marshall.

Mr. James, International Cooperage Company, Ontario, and Mrs. James are registered at the Guest House.

PLYMPTON

(Ruberta Potter)

Pte. and Mrs. Lennis Amero and daughter, Anna, and Mr. and Mrs. Douglas Lemmon and son, Gary, were weekend guests at Pte. Amero's parents, Mr. and Mrs. Donald Amero.

Mr. and Mrs. DeMille Raymond, of Digby, are visiting Mrs. Raymond's parents, Mr. and Mrs. Vaughan Warner, for a short time.

Mrs. Herbert Deveau is a patient at the Digby General Hospital where she is improving after a recent operation.

Margaret Rand, R.N., visited her sister, Mrs. Keith Potter, on Friday.

Mr. and Mrs. Reginald Doucette and son, Danny, and Mr. and Mrs. Trask returned to Sudbury, Ont., last week after visiting Mrs. Doucette's and Mrs. Trask's sister, Mrs. Eugene Dugas and Mr. Dugas.

ACKNOWLEDGES B. Y. P. U. CONTRIBUTION

The Senior B.Y.P.U. met at the home of Mrs. Fred M. Rice Friday evening at 8 o'clock. The president, Miss Maxine McDormand, led the devotional period. A hymn-sing and a number of choruses opened the meeting and the president read Acts 2:37-47 and a chapter from Ephesians as the Scripture lesson. Mrs. Rice led in prayer. Miss Sheila Harris, secretary, read a letter of thanks received from the church treasurer for the contribution of $25.00 made by the B.Y.P.U. to the Church Organ Fund.

The remainder of the evening Hallowe'en readings, games and contests were enjoyed. Mrs. Ira Harris assisted with the program and serving refreshments. The meeting closed with the Mizpah Benediction.

HALLOWE'EN PARTIES HELD AT PORT WADE

Miss Mildred McGrath entertained at a Hallowe'en party at her home on Thursday evening. The rooms were decorated in orange and black streamers, pumpkin grinners and weird looking objects. Square dancing and games were enjoyed by the young people. Refreshments were served at the close of the evening with everyone having had a joyous time.

Those present were Miss Audrey Snow, George McGrath, Jessie Ellis, Peggy Calder, Pearl and Gloria Sabean, Donald Casey, Ronald Boudreau and Harry Boudreau.

Peggy Calder entertained a number of her friends at the supper hour on Saturday, Oct. 30, for Hallowe'en. A joyous time was had by all. Those present were Janie and Linda McGrath, Pearl, Gloria, Sandra, Glendon and Ralph Sabean, Ruby Thibideau, and Larry and Neil Hudson.

Mrs. D. S. Brennan was a visitor in Halifax recently and while there was a guest of Dr. and Mrs. Gerald Davis.

Mr. Tom Rice, of Toronto, Ont., is visiting friends and relatives in Bear River for two weeks.

ASHMORE

(Mrs. Harley Brooks)

Mrs. Flossie Manzer, who has been visiting her daughter, Mrs. Alfred Wright, and Mr. Wright, Hebron, has returned home.

Mr. and Mrs. Bernard Baxter and family, of Port Maitland, spent Sunday with Mrs. Baxter's sister, Mrs. Victor Doty, and Mr. Doty.

Mr. Ralph Perry, Freeport, has been a visitor at the home of Mr. and Mrs. Ellsworth Kinney. He has now returned to his home.

Mrs. Carl Kinney, who has been a visitor at New Minas, the guest of Mr. and Mrs. Glenn Allen, has returned home.

Mr. and Mrs. William Kinney, Mr. and Mrs. Willard Kinney and children visited Mr. and Mrs. William Kinney's daughter, Mrs. Walter Doucett, and Mr. Doucet at Conway, on Sunday.

Mrs. Harley Brooks was a guest at the home of Mr. and Mrs. Emmerson Outhouse, Tiverton, the past week.

Mr. and Mrs. Douglas Grimmer and son were Sunday visitors at the home of Mrs. Grimmer's brother, Mr. Stanley Brooks.

Visitors at the home of Mr. and Mrs. Donald Manzer to call on Mrs. Emma Wesley, who is spending the winter at their home, were Mr. and Mrs. Arnold Lent, Mr. and Mrs. James Knickle and Rev. S. F. Whitehouse, all of Weymouth North.

Personalized Christmas Cards

It is not too early to order your requirements in Personalized Christmas Cards.

Our new samples of these cards have now arrived and we solicit your orders.

Prices are very little higher than for similar cards without that "personal touch" which means so much.

Come in and see our samples and place your order early.

WALLIS PRINT LTD.

P. O. Box 170 Phone 100

DIGBY

High Voltage

ALUMINUM CABLE from Canada was used in a Peruvian high-voltage power line, installed at altitudes of from 13,000 to 15,000 feet—the world's highest. Canada supplied not only the cable but also the technical assistance required on this record job. We imagine that aluminum's light weight was particularly appreciated by the llamas or whatever other beasts of burden were used to get the cable to the top.

In the rugged mountain country of British Columbia where Alcan's own huge Kitimat development is going on, the aluminum transmission lines used represent another record: they are the largest-diameter overhead power lines in the world. Aluminum Company of Canada, Ltd. (Alcan).

ROSSWAY

Mr. and Mrs. Douglas Andrews and daughter, Arlene, spent last Wednesday afternoon in Annapolis.

Mr. and Mrs. William Hatt and family, Deep Brook, have been recent visitors at the home of Mr. and Mrs. Nelson Raymond.

Mrs. Thurston Banks spent one day this week at the home of Mrs. Thomas Sabean, Digby.

Avard Worthylake is a patient in Digby General Hospital.

Mr. and Mrs. William Hersey and children and George Hutchins were Sunday guests at the home of Mr. and Mrs. Arthur Hersey, Culloden.

Several from this community attended the service of induction of Rev. Frank Mollins in Centreville, Monday evening.

Max Robbins, Digby, spent the weekend with his grandparents, Mr. and Mrs. Wilfred Robbins.

Miss Margaret MacDormand, Digby, spent the weekend with her friend, Edna Lewis.

Mr. and Mrs. Douglas Andrews and daughter, Arlene, Mrs. Cora Marr and Miss Beverly Height were Sunday visitors in Deep Brook.

Mr. and Mrs. Noah Baker are visiting their daughter, Mrs. Manuel Seaboyer, at Auburn, Kings Co.

Roy Robicheau, of Sea Wall Hill, is a patient in the Victoria General Hospital.

Mrs. Nelson Raymond left Friday for Saint John, N. B., where she took her granddaughter, Carol Ann Gidney, to her home. Carol Ann has been visiting her grandparents here for some time.

Miss Jean Lewis, of the Cornwallis Naval Base staff, spent the weekend with her parents, Mr. and Mrs. Darrell Lewis.

Mr. and Mrs. Douglas Andrews were visiting Mr. Andrew's sister, Mrs. Roy Powell, at Freeport, one day last week.

The annual Hall meeting was held in the hall Monday evening. As soon as a carpenter can be procured the necessary repairs will be done to the inside that the hurricane Edna did. George McKay was re-appointed as the trustee.

ADDED POWER, "LUXURY" RIDE IN FUTURISTIC 1955 PONTIAC

Displaying the most sweeping line-up of "first-time" features in Pontiac history, including two brand-new V8 engines rated at 180 and 162 horsepower and a boost to 145 horsepower in the economical six cylinder model, 1955 Pontiacs in six completely restyled series were announced today from coast to coast. Styling advances (illustrated above) include lowered roof-and-belt-lines and a drop in hood and rear-deck heights to produce a low-slung, alert appearance; and a new panoramic windshield and more massive grille pointing up the luxury aspect of Pontiac design.

MARRIAGES

Ring — Fancy

The wedding of Margaret May Fancy, daughter of Mr. and Mrs. Ellis Fancy, Halifax, and granddaughter of Mrs. Stephen Fancy, Clementsport, to Dean Oscar Ring, son of Mrs. Guy Haight and the late William Ring, Waldeck East, took place on Saturday evening, Oct. 16, at the Baptist parsonage, Deep Brook. Rev. Francis Miller performed the ceremony.

The bride wore an afternoon dress of ottaman cord in light blue shade, with navy accessories and a corsage of pink carnations. The couple were attended by the groom's sister, Mrs. Albert MacKenzie, and Mr. MacKenzie. A number of immediate relatives were present for the service.

Following the ceremony a reception was held at the home of Mr. and Mrs. Herbert Barteaux, the latter a cousin of the bride, and was attended by over one hundred and twenty-five guests. The young couple were recipients of many lovely gifts.

After a camping trip spent at Milford Lakes, Mr. and Mrs. Ring will reside in Clementsport.

Everett — Haynes

The United Baptist Church at Victoria Beach, Annapolis County, was the scene of a pretty fall wedding on Saturday, Oct. 16, at 3 p.m. when Nina Mary, daughter of Mr. and Mrs. James Everett, was united in marriage to LeRoy Haynes, only son of Charles Haynes and the late Mrs. Haynes, all of Victoria Beach. The church was beautifully decorated with vases of mixed flowers and potted ferns. The double ring ceremony was performed by Rev. R. W. Lindsay, pastor of the church, in the presence of a large number of friends and relatives of the bridal couple.

To the strains of the wedding march played by Mrs. R. W. Lindsay, the lovely bride entered the church on the arm of her father by whom she was given in marriage. She was a picture of loveliness in her floor length gown of white satin and tulle with jacket of chantilly lace, and peter pan collar, buttoned down the bodice with self-covered buttons and trimmed with seed pearls and irridescent sequins. Her veil was tulle illusion caught up to a halo of pleated satin with sprigs of lily of the valley. She carried a bouquet of shattered white carnations and sweetheart roses.

The charming bridesmaid, Miss Gladys Eldridge, R.N., of Kentville, was dressed in a gown of pale green satin and lace, with fitted jacket and matching headdress, and carried a bouquet of pink asters and sweetpeas.

Malcolm Everett, brother of the bride, was best man and ushers were Earl Ellis and Burton Halliday.

During the signing of the register Mrs. Orbin Everett sang, "The Lord Is My Shepherd."

Following the ceremony a reception was held at the home of the bride for about eighty guests. Those who assisted in serving were Mrs. Oscar Grant, Mrs. Charles Taylor, Mrs. Earl Ellis, Mrs. Arthur Ellis, Mrs. Fred Ryan and Miss Lorna Ryan.

Mrs. Everett, mother of the bride, was dressed in dusty rose faille with navy accessories and corsage of rose gladioli and fern.

For travelling, the bride wore a brown tailored suit of wool serge with matching accessories, beige hat and gloves, and corsage of yellow roses.

The bridal couple left on a motor trip through the province. On returning they will reside in their new home at Victoria Beach.

The groom's gift to the bride was a beautiful compact; to the bridesmaid, a necklace; to the organist and soloist, each a brooch; to the ushers, each a tie.

Guests from various parts were Mr. and Mrs. Oscar Grant, Lawrencetown; Mr. and Mrs. Austin Cox, Canning; Rev. and Mrs. Claude Olmstead, Little River; Mrs. Arthur Ellis and two children, Saint John; Mr. and Mrs. Herb Theriault, Digby; the Misses Helen Littlewood, Beulah Trask, June Newton, Katherine MacMullen, Hazel MacMichael, Margaret MacEachern, Mildred Boutilier and Mr. Allan MacKinnon, all of Kentville.

Mrs. Austin Hersey motored to Yarmouth with Mrs. Otis Stark, of Digby, recently.

OBITUARY

Kenneth Marshall

Funeral services for Kenneth Murray Marshall, four-months-old son of Mr. and Mrs. Malcolm Marshall, of Danvers, Digby Co., N. S., were conducted at Saint Barnabas Church, Blue Rocks, N. S., on Sunday afternoon, Oct. 17th. Baby Kenneth passed away at the home of his maternal grandparents, Mr. and Mrs. James Tanner, Blue Rocks, Lunenburg Co., N. S.

Besides his parents he is survived by a brother, Jimmy.

Interment was in the Anglican Cemetery at Blue Rocks.

SOUTHVILLE

(M. J. Steele)

Rev. and Mrs. Ingersoll, of Port Maitland, spent a few days with Mr. and Mrs. Edgar Sabine.

Misses Mabel, Jessie and Madeline Comeau spent a week with friends in Halifax.

Mrs. Kenneth Hill and baby are spending a few days with her parents, Mr. and Mrs. Geo. Gavel.

Mr. Herman Gaudet, of Ohio, spent the weekend with his mother, Mrs. Eliza Gaudet.

Mr. George Ayer has returned home from Camp Hill Hospital, Halifax.

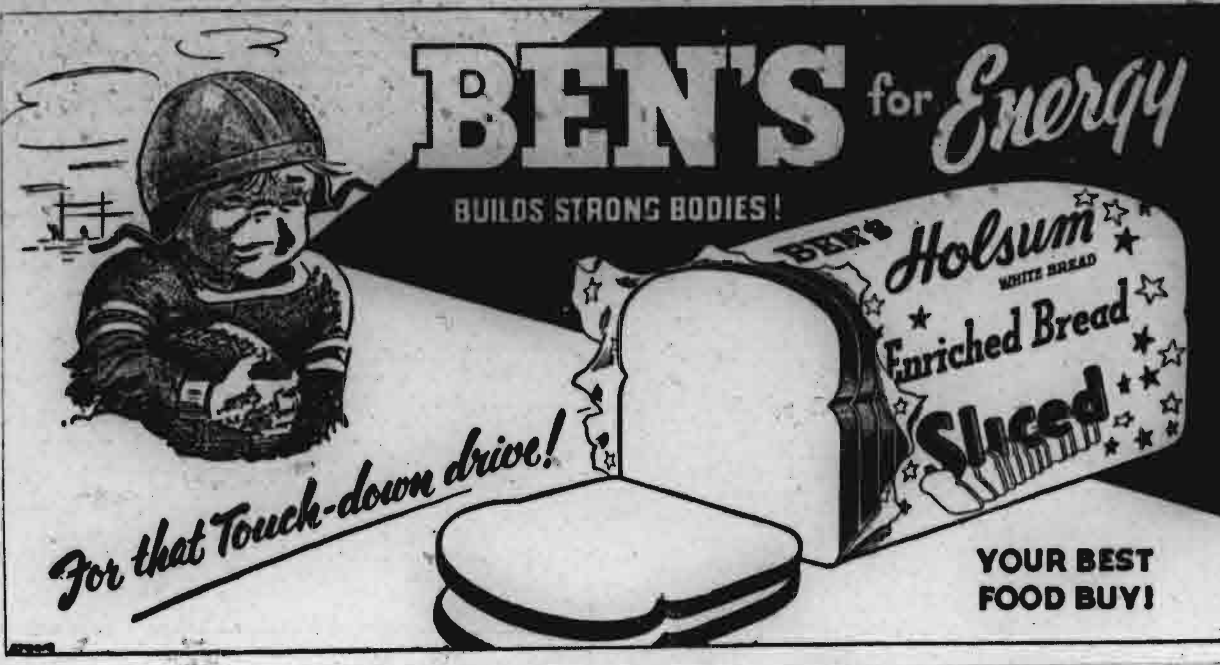

FAST RELIEF FOR
ACHING MUSCLES
MINARD'S "KING OF PAIN" LINIMENT

Hot-Water GINGERBREAD

Grease an 8-inch square cake pan and line bottom with greased paper. Preheat oven to 325° (rather slow). Mix and sift three times 2 c. once-sifted pastry flour (or 1¾ c. once-sifted all-purpose flour), 2 tsps. Magic Baking Powder, ½ tsp. baking soda, ½ tsp. salt, 1 tsp. ground ginger, ½ tsp. ground cinnamon and ¼ tsp. grated nutmeg. Cream 5 tbsps. shortening; gradually blend in ¾ c. lightly-packed brown sugar and ¼ c. molasses; add 2 well-beaten eggs part at a time, beating well after each addition; stir in ½ tsp. grated lemon rind and ½ tsp. vanilla. Add flour mixture to creamed mixture about a third at a time, combining lightly after each addition; gently stir in ¾ c. boiling water. Turn into prepared pan. Bake in preheated oven about 45 minutes.

MAGIC BAKING POWDER
Always Dependable

Mileage and Traction in One Truck Tire!
ROAD LUG "Double-Duty" TRUCK TIRES
by GOODYEAR
Built to go in OFF the road—bring out the load—pile up plenty of mileage ON the highway! Come in and see about this great "double-duty" tire soon!
T64
SUPER SERVICE STATIONS LTD.
PHONE: 233

L. G. TRASK Agency
BOX K 306 MAIN ST. PHONE 1035
"Policy Premiums on Easy Credit Terms"

Pontiac for '55
new from the ground up!

NEW FROM THE GROUND UP is the only way to describe *this* Pontiac! For everything about Pontiac is new . . . yes, literally everything. We started with the tires—new tubeless tires—and built engineering's greatest triumphs into this, the greatest Pontiac in a long history of great cars. You have to see it to believe it! And that is what we invite you to do, for at last it's here! Yes, this most wondered-about car is destined to take Canada by storm. See it at your local dealer's!

Pontiac "Laurentian" Sport Coupe

A General Motors Value

NOW ON DISPLAY
WEYMOUTH MOTORS LIMITED, Weymouth, N. S.

LITTLE RIVER

Mr. and Mrs. Hugh Collins and son, Keith, of Milton, Lunenburg Co., called on friends and relatives recently.

Rex Tidd, of Halifax, spent his vacation with his parents, Deacon and Mrs. Shirley Tidd.

We are sorry to hear that Prof. Shortliffe, of New York, is seriously ill. We wish him a speedy recovery.

Mr. and Mrs. E. Denton and son visited her sister at Lunenburg and also attended the exhibition while there.

Deacon and Mrs. Shirley Tidd spent the weekend with Lic. and Mrs. Milner, Bear River.

Mr. Charles Thomas and son, of Palmer, arrived Monday to go deer hunting and are the guests of Mr. and Mrs. Robert Denton.

We are sorry to report Mrs. Austin Denton confined to bed with the flu. We wish her a speedy recovery.

A large number attended the services held here last week. On Sunday evening there was a very large attendance with fifteen responding when Rev. Atkinson gave the invitation. A lady of nearly 96 years, Mrs. Cynthia Denton, attended every service.

NEW TUSKET

(Mrs. J. E. Ford)

Mr. and Mrs. Elton Ford and three children spent Sunday at the home of their daughter, Mrs. Roy Prime, and Mr. Prime, Pleasant Valley.

Mr. A. J. Hobbs spent Monday at the home of Mr. and Mrs. C. F. Sabean.

Mrs. James Tidd, of Beaver Harbour, is spending a few days visiting her mother, Mrs. Joseph Young.

COMPLETELY RE-STYLED CHEVROLET FEATURES V8 ENGINE

The futuristically designed 1955 Chevrolet, offering for the first time, a high-output 162 horsepower V8 engine as well as a more powerful six cylinder "Blue Flame" economy-leader, was announced across Canada today. Greatly increased comfort and driving qualities stemming from re-engineered frame and suspension are enhanced by the first "dream car" styling in the low price field. The Bel Air Sports Coupe (above) illustrates the broad, low grille and hood treatment, greatly increased vision through the new sweep-sight windshield, and the "fleet" look imparted to all 14 body styles by the longer, lower lines of the new models.

HILL GROVE

(D. C. MacKay)

Mrs. Fred Minard, of Kempt, Queens Co., was a guest at the home of Mr. and Mrs. Orbin Minard last week, returning on Monday with her son, Willis Minard. Mrs. Vera Kinney, of Ashmore, is a visitor at the same home.

Mr. and Mrs. George Height and children were the guests of Mrs. Height's parents, Mr. and Mrs. Ernest Ring, Barton, on Sunday.

LAC James Franklin, of the RCAF, arrived home from Alberta recently and is spending his leave with his parents, Mr. and Mrs. Thomas Franklin Sr.

Mrs. Goudy Nichols, Miss Sue Nichols and Mr. and Mrs. Arthur MacKay were visitors at the home of Mr. and Mrs. Ralph Marshall on Sunday. Mr. and Mrs. Chester Keen and Genevieve, of Amherst, were guests at the same home.

Mrs. Jerry Gallaher is spending a couple of weeks in a farewell visit with her parents, Mr. and Mrs. John Griffin, before leaving for Vancouver by air to join her husband, P.O. Gallaher, who has been transferred from the Cornwallis Naval Base to the Pacific coast.

"Benjie" Marshall, son of Mr. and Mrs. Benjamin Marshall, is making a good recovery after an operation for the removal of tonsils and adenoids at the Digby General Hospital. Dr. Doiron performed the operation.

Arthur MacKay, who specializes in onion growing, harvested a very large crop this year. The quality was exceptionally good and is meeting with a ready sale. Last week he shipped 5 tons by truck to Yarmouth.

Keith Banks, Sudbury, Ont., arrived home last week to visit his parents, Mr. and Mrs. Loren Banks, for a week.

Those attending the County Council meeting of the Home and School Association at the Digby Regional High School last Wednesday afternoon and evening were, Mrs. Willard Wentzell, Mrs. Darrell Lewis, Mrs. John Gidney, Mrs. Herbert Nesbitt, Mrs. Violet White, Mrs. Thurston Banks, Mrs. Dorothy Porter, teacher, and Mrs. Waters Comeau.

Mr. and Mrs. Darcy Roope were recent visitors to Halifax. They were accompanied by Mr. and Mrs. Haller McLaughlin, of Bridgetown.

Recent callers at the home of Mr. and Mrs. Duncan MacKay were Rev. E. C. Churchill, Mrs. Ben Franklin and Mrs. F. Kaye and Mr. and Mrs. Lee Payson, all of Digby.

This community enjoyed a showing of National Film Board motion pictures in the new hall on Thursday evening. Rev. E. C. Churchill, Digby, operated the machine. The Young People's Society served lunches after the pictures and a pleasant social hour was enjoyed.

South Range West

(Mrs. M. Marshall)

Mr. and Mrs. Ernest Robicheau left for Halifax last week where they will spend the winter.

A number of young people of this community left Saturday for Halifax to attend the Young People's conference.

Mr. Adolph Specht, Barton, is staying with his daughter, Mrs. Henry Shortliffe, for an indefinite time.

Mr. and Mrs. Gerald Marshall and family, North Range, spent Sunday evening at the home of his parents, Mr. and Mrs. Eli Marshall.

Mr. and Mrs. Louis Wilson and family, of Conway, recently visited the latter's parents, Mr. and Mrs. C. A. Sabean.

Mr. and Mrs. Milton Bragg, of North Range, visited at the home of Mr. and Mrs. Ira Sabean on Sunday.

The newly-weds, Mr. and Mrs. Vernon Marshall, left for Ontario on Wednesday.

Mrs. Guy Marshall is a patient in the V. G. Hospital, at Halifax.

BEFORE YOU BUY ANY USED CAR OR TRUCK

IT'S WHERE YOU BUY THAT COUNTS

Your Ford-Monarch Dealer is in business to stay. He has a stake in his community, a reputation to maintain. He knows that *your confidence* is his most valuable asset and he wants to win that confidence by giving you the *best* merchandise in the *best* condition at the *best* prices.

He really knows cars . . . he wants to keep on knowing you. Your Ford-Monarch Dealer has years of experience in the automotive business. He knows cars . . . and he has the staff and the facilities to put them in first-class condition and keep them that way! His aim is your satisfaction.

Your Ford-Monarch Dealer's prices are rock-bottom for top condition. The emphasis is on *value* when you buy a used car or truck from your Ford-Monarch Dealer. He wants to keep his used cars rolling off the lot, so he's ready to offer you the best deal in town on top-condition models.

Your Ford-Monarch Dealer guarantees that only the best used cars and trucks are worthy of the A-1 sticker . . . only those that can meet his rigid standards of condition and performance. He keeps his standards high and backs them with his reputation.

WHAT A-1 MEANS

EVERY USED CAR AND TRUCK THAT RATES THE A-1 SIGN HAS BEEN

- Reconditioned by expert servicemen for appearance and performance.
- Inspected and checked for safety.
- Priced for outstanding value.
- Truthfully and accurately advertised.
- Warranted by your Ford-Monarch Dealer and backed by his reputation.

FOR ALL MAKES FOR ALL MODELS FOR BEST BUYS FOR BEST TERMS

COME INTO YOUR FORD-MONARCH DEALER'S NOW . . .
THE BEST BUYS IN TOWN ARE WAITING FOR YOU

FUNDY MOTORS Ltd.

Ford and Monarch Sales and Service Conway, Dig. Co. N.S.

THERE'S EXTRA NOURISHMENT

FOR HEALTHY GROWTH BUTTER-NUT BREAD SUPPLIES:

Protein - Vitamin B1
Calcium - Vitamin B2
Niacin - Energy
Iron - Phosphorus

Ask your Grocer for FREE Growth Chart and Growth Record

BAKED IN THE OVENS OF EASTERN BAKERIES

new WHITE SWAN is 3 ways BETTER

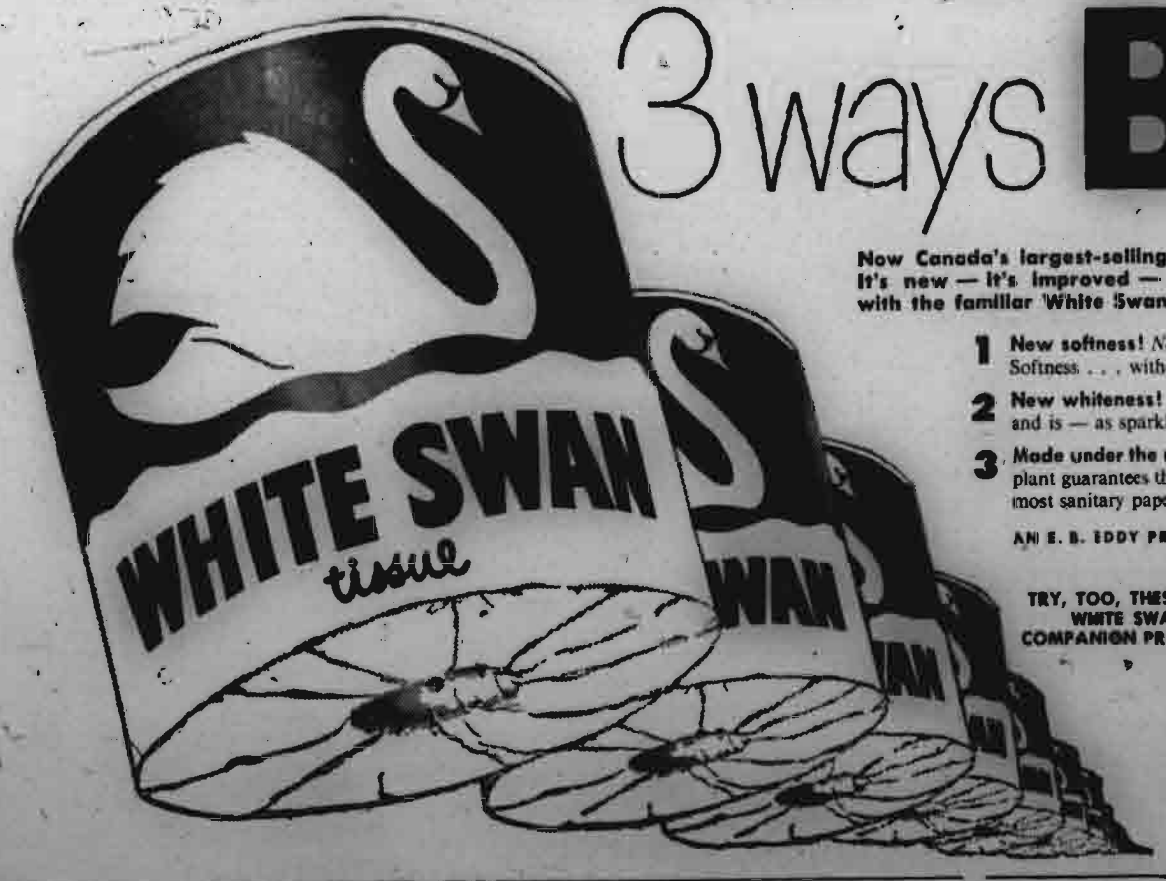

Now Canada's largest-selling tissue becomes an even *better* buy. It's new — it's improved — it comes in a smart new package with the familiar White Swan trademark — and it's 3 ways *better!*

1 **New softness!** *New* White Swan brings you a different kind of texture. Softness . . . without flimsiness . . . wonderfully gentle and absorbent, yet strong.

2 **New whiteness!** *New* White Swan is the *whitest* tissue ever made. Looks — and is — as sparkling-white . . . as immaculate as a tissue can be.

3 **Made under the most hygienic conditions!** New $4,500,000 White Swan plant guarantees that your White Swan is made in the most modern, most sanitary paper mill anywhere. Get *New* White Swan today!

AN E. B. EDDY PRODUCT

TRY, TOO, THESE NEW WHITE SWAN COMPANION PRODUCTS

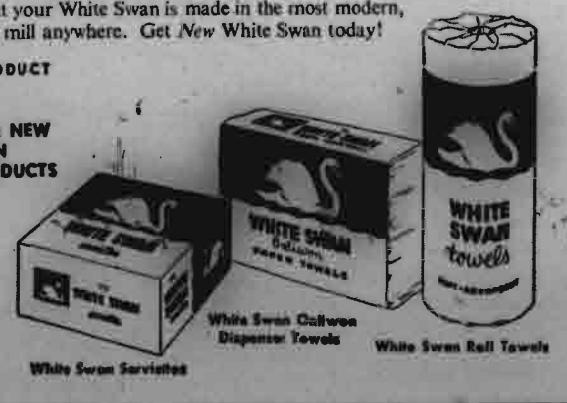

White Swan Serviettes
White Swan Cultwoo Dispenser Towels
White Swan Roll Towels

Pleasure

. . . in a better cup of tea!

MORSE'S
Standard
TEA

Annapolis Deanery W. A. Annual

St. Edward's Church, Clementsport, was filled to capacity when the Womens' Auxiliary of the Deanery of Annapolis opened their annual meeting with a celebration of Holy Communion. The Rt. Rev. Joseph Lofthouse was the special preacher at this missionary Eucharist; Rev. C. Vienotte, Rural Dean, was the celebrant, assisted by the rector of the parish, Rev. S. J. Armstrong.

The old Loyalist Church of St. Edward's and its Museum were opened for a tour of inspection by the delegates after the morning service.

Luncheon was served by the members of the Parish W. A. at the home of Mrs. E. K. Eaton. The informal and hospitable atmosphere of the lovely old home provided a friendly setting for the hot dinner.

The afternoon business session dealt with the election of Deanery officers for the coming year. Mrs. R. Journeay, Weymouth W. A., was elected President; Vice-President, Mrs. R. H. Edwards, Annapolis Royal; Secretary, Mrs. F. R. McNeil; 2nd Vice-President, Mrs. R. Lent, Digby; Treasurer, Mrs. R. Bartlett, Weymouth.

Bishop Lofthouse, a veteran of 50 years' service in Keewatin Diocese, gave an inspiring account of the church's effort to take the Gospel into the areas of the Canadian mid-west.

Mrs. E. Noseworthy, Diocesan President of the W.A., gave a résumé of the meetings of the Dominion Board recently held in Hamilton, Ontario.

In response to an appeal for necessities in equipment by Mrs. Sally Mason, Superintendent of the Boy's Hostel at Athabaska, Alberta, the Thankoffering for the day was assigned on motion for this need.

The invitation extended by the Digby W.A. to hold the Annual Meeting in Digby next year was warmly accepted. Afternoon tea was served at the home of Mrs. E. K. Eaton.

WESTPORT

(Madeline Lent)

Mrs. Walter Titus returned recently from visiting in Yarmouth.

Arthur Hicks has returned from Meteghan where he has spent the past few months. Mrs. Hicks returned a month ago.

Mrs. Wintford Garron returned after visiting Cpl. and Mrs. Arthur Fields and family in Halifax. Marcia Fields returned with her.

Mr. Edward Bowers, Digby, spent the weekend with his parents, Mr. and Mrs. Bernard Bowers.

Mr. Donnie Titus, of Digby, spent the weekend with Mrs. Holland Titus recently.

Mr. R. Deveau, of the Old Age Pension Dept., was in town one day on business.

Miss Clara Webber and friend, N. H., spent a couple weeks with Mr. and Mrs. Charles Webber.

The high school was closed last week due to the illness of the principal, Mr. Douglas Lent.

Mr. and Mrs. Lorne Swift spent a few days with Mr. and Mrs. Austin Denton, Little River.

Cpl. Laurie Cleveland, Halifax, spent the weekend with his parents here.

Mr. and Mrs. Albert Welch spent a day in Digby last week.

Mr. Gerald Morrell returned to his home after spending a week with Mr. Gordon Delaney.

Mr. and Mrs. Edward Pugh returned from Digby where Mr. Pugh spent a few days in Digby General Hospital.

Mr. and Mrs. Harold Thompson have returned to their home after spending a few weeks with Mr. and Mrs. Gordon Dakin.

Mrs. Fred Gower returned from Halifax after visiting Mr. and Mrs. Delma Gower for a week.

Miss Florence Coggins is spending her holidays in Saint John.

Mr. Fred Swift, Audrey Swift and Keith Swift, Halifax, spent the weekend with Mr. and Mrs. Egington Titus.

Mrs. Holland Titus and daughter, Barbara, spent the weekend with Mr. and Mrs. Arthur Campbell, Freeport.

Mr. and Mrs. Albert MacDormand spent the weekend at Pope's Harbour.

Guest Speaker At Westport

Rev. MacIntosh, representing the British and Foreign Bible Society, Halifax, was guest speaker at the United Baptist Church Sunday morning and Disciple Church of Christ Sunday School in the afternoon. He gave very inspiring messages.

Buy A Poppy November 6th.

ANNOUNCEMENT

DR. A. SHANE,
Optometrist,
Bridgewater,
N. S.
will be in your vicinity the 15th of every month. House calls by appointment at no extra charge.
P. O. Box 339
Telephone 397
Terms are available.

13:eow

Honour Priest On Departure

A reception was held at Leo's Hall, Doucetteville, on the evening of October 17th, in honour of Father L. d'Entremont and his sisters, Celeste and Rosetta. Father d'Entremont and his sisters leave shortly for Comeau Hill.

The hall was decorated especially for the occasion by the young people of the Parish. A large number of his parishioners, as well as friends from other parishes, gathered to bid him farewell.

On behalf of those present, Robert Thibault read the farewell address and presented him with a purse of money. Father d'Entremont, in his friendly manner, thanked his parishioners and asked everyone to give their same cooperation to the new priest as was given him. Reed Melanson thanked Father d'Entremont for his wonderful work and also thanked the people for their help toward the church.

Gifts were also presented to the Misses Celeste and Rosetta d'Entremont, and a short farewell address was given them, thanking them for their charitable work done at Our Mother church in Plympton. Miss Celeste, on behalf of herself and her sister, expressed their thanks for being remembered.

At the honoured guests table was a beautifully decorated three tier cake, a gift of Mrs. Nelson Thibault, Sissiboo Falls.

After the farewell address and presentations a delightful lunch was served and after the good wishes to our pastor from his many friends, the evening came to a close.

SANDY COVE

Mr. and Mrs. Scott Sypher are enjoying a holiday as guests of Capt. and Mrs. Waterhouse, Halifax.

Mrs. Eldon Mitchell and Miss Ruth Eldridge spent several days in Saint John during the past week and attended the Maritime Sunday School Convention.

Mr. and Mrs. Roddick, Tusket, were weekend guests of their daughter, Mrs. Osborne Morehouse and Mr. Morehouse.

Mr. and Mrs. Leonard Small and two sons, Richard and Russell, left this week for London, Ontario, for a two week visit.

Dr. and Mrs. Frank E. Rice, who have been guests of Mrs. Rice's daughter, Mrs. George Harrington and Mr. Harrington, and other friends in the United States, returned home on Monday.

Mrs. Leta Eldridge and Mrs. Jennie Merritt were visitors to Annapolis Royal on Saturday.

Mrs. Fred Dakin, Centreville, was a weekend guest at the home of Mrs. Jeanette Dakin.

Miss Louise Bond and Miss Ada Johnson left on Monday to spend several weeks with relatives and friends in Saint John.

Mrs. Owen Irving, Mrs. Elmer Lewis, Mrs. Nelson Merritt, Mrs. Austin Morehouse, Mrs. Ellsworth Carty and Mrs. Edward Theriault attended the County Council meeting of the Home and School Association at Digby on Wednesday. Mrs. Irving is president of the County Council.

Sandy Covers who have been successful in obtaining a deer are Seldon Merritt, Nelson Merritt, Bailey Gidney and Fenwick Jeffrey.

Mr. Clifford Ensor and children, Gwendolyn and Edgar, and Fenwick Jeffrey and Arlington Crowell, were visitors to Clyde River over the weekend.

Mr. Geodfrey Crowell, who has been employed on the hydrographic boat, Theron, and has been working at Rankin Inlet and other Hudson Bay districts, returned home on Friday.

P.O. Marie Morehouse, RCAF, who is stationed at Summerside, P. E. I., was a recent weekend visitor of her parents, Mr. and Mrs. Norval Morehouse.

Dr. and Mrs. F. G. Morehouse are visiting their daughter and son-in-law, Dr. and Mrs. G. Quigley and family, at Halifax.

Mrs. Owen Irving is enjoying a holiday as guest of her mother and father-in-law, Mr. and Mrs. Frank Irving, Sheffield Mills.

Mrs. Avard Worthylake, Rosswaу, and Mr. and Mrs. Victor Jeffrey, Smith's Cove, were Sunday guests of Mr. Jeffrey's parents, Mr. and Mrs. Spurgeon Jeffrey.

Mrs. Thomas Gaudet, Black's Harbour, is visiting her daughter, Mrs. Seldon Merritt, and Mr. Merritt.

Renovate Hall

During the past two weeks extensive repairs have been made in the kitchen of the Granville Ferry Community Hall. At a recent meeting of the hall committee it was decided to modernize the kitchen so that it would be more convenient when serving church and community suppers.

The kitchen was greatly improved by the taking down of a partition which let a smaller room into the main kitchen. This gave more floor space and added two more windows, giving the new kitchen more air and light.

With a new stove, up to date closets and shelves, and other improvements in the electric facilities, the kitchen is now a pleasant and convenient place in which to work.

CONWAY

The Harvest supper held at the Acaciaville Baptist Hall Oct. 20, was a success. The pastor and members of the community wish to thank all those who attended to make it a success. The sum of $454.75 was realized.

Ryland E. Walton, member of the B. Y. P. U. Executive, accompanied by Alvin Lawrence, Carl Bailey, Beatrice Langford and Carol Walton, attended the services held at the Hammond Plains Baptist Church, Sunday, Oct. 24th. The B. Y. P. U. Executive was in charge of the two services. Miss Jackson, student nurse of the Children's Hospital, Halifax, gave the message at the 3 p.m. service and Miss Wilhilmina Williams, teacher of the Nova Scotia Home for Colored Children, delivered the evening message. Both services were well attended.

Miss Shirley Mentis, Home Economics teacher of the New Conway School, spent the weekend at her home at Cambridge. She attended the game played at Acadia on Saturday.

Vincent Simms, of Saint John, N. B., visited his mother, Mrs. Myrtle Simms, of Acaciaville, during the weekend.

A very enjoyable party was held at Conway by Mrs. Dorothy Johnson and Gertrude Langford at the latter's home for Mr. and Mrs. Gerald Langford, Mr. and Mrs. Donald Parks and Gordon Francis, of Sudbury, Ont., on the evening of Oct. 22. They were visiting friends and relatives here. Refreshments were served to the thirty invited guests. The evening was spent in dancing. Very best wishes were extended for their safe return to Ontario. The evening was concluded by singing "Auld Lang Syne."

FREEPORT

(M. E. Finigan)

Mrs. Burpee Campbell and Mrs. Ernest Powell attended the Home and School County Council which was held at Digby on Thursday, October 21st.

Mrs. B. S. Morrell is visiting her son, Glen Morrell, and Mrs. Morrell in Truro.

Mrs. George Lent has gone to Halifax to spend the winter with her nephew, Capt. Judson Haines and Mrs. Haines.

Dr. E. M. Whidden, Dean of Theology, Acadia University, was a weekend guest at the home of Rev. and Mrs. Eric Miner.

Guests of Mr. and Mrs. Albert Perry are Mr. and Mrs. H. A. Garrison, Capt. and Mrs. H. L. Thomas and daughter, also Mrs. Wm. Gerthardt, Halifax.

Mr. and Mrs. James Olmstead spent the weekend at Little River.

Messrs. William Moran, Cecil Prime and Watson Crocker have returned to their homes for the winter.

Mr. Rudolph Thurber is a patient in the Digby General Hospital. We wish him a speedy recovery.

Roland Campbell is spending a vacation with his parents, Mr. and Mrs. Burpee Campbell.

Rev. and Mrs. Eric Miner entertained the Sunshine Bible Class from Tiverton at their home on Thursday evening.

Guest of Mrs. Jennie Tibert is Mrs. Walter Campbell, Bear River.

Rev. M. C. P. Macintosh, District Secretary for the British and Foreign Bible Society, was guest speaker Sunday evening at Freeport Baptist Church. He also showed a film, "The Bible in the Home."

Toy Clearance Sale

Oct. 28th — Nov. 13th inclusive

All toys now in stock going at a 20% discount.

TRUCKS
GAMES
CONSTRUCTION SETS
DOLLS
DOLL CARRIAGES
DOLL HOUSES
PANDA BEARS
TRAINS
CAP PISTOLS
CAP RIFLES
A. B. C. BLOCKS
SERVICE STATIONS
TEA SETS
FIRE ENGINES
STEAM ENGINES
WIND UP TOYS
PULL TOYS

Also included in this sale:
ELECTRIC KETTLES
ELECTRIC IRONS
ELECTRIC CLOCKS
ELECTRIC LIGHT FIXTURES
(Various styles)

ALL SALES CASH.

NO RETURNS — NO REFUNDS

This is a great opportunity to get your Christmas shopping done early.

Valley Services
LIMITED
BRIDGETOWN PHONE 185

2c

NEW TUSKET

(Mrs. J. E. Ford)

Mr. J. Leo Comeau, of Auburn, Me., called on friends and relatives here on Wednesday.

Mr. Henry Gaudett, of West Southport, Me., and sister, Mrs. George Amero, of Bath, Me., have been staying at the home of their nephew, Mr. Edward Gaudett and Mrs. Gaudett, the past week. They are also visiting other friends and relatives.

Miss Shirley Ford, Bloomfield, Yar. Co., spent the long weekend at the home of her parents, Mr. and Mrs. Eldon Ford.

Mr. Alfred Gaudett has returned from Sudbury, Ont., where he has been for the past two years.

Mrs. Joseph Melanson spent a few days recently with her parents, Mr and Mrs. Charles Doucet. Mr. Doucet had an ill turn on Monday last, but is somewhat improved at time of writing. Mrs. Melanson returned to Boston, Mass., on Saturday.

Mr. and Mrs. Carl Mullen and family, of Arcadia, spent the weekend with his parents, Mr. and Mrs. Harvey Mullen.

Miss Dolly Prime and friend, Mr. Carl Bremner, Digby, spent Sunday with the former's parents, Mr. and Mrs. Guy Prime.

Miss Norma Gaudett, of Digby, spent the weekend with her mother, Mrs. Louis Gaudett.

Miss Lillian Doucett and friend, of Troure, spent the holiday weekend at the home of her parents, Mr. and Mrs. Eben Doucett.

Mr. and Mrs. Roy Lundgren, of North Easton, Mass., spent the past week with her mother, Mrs. Margaret Gaudett. They left on Monday to return to the United States.

Mr. and Mrs. Wilfred Ford, of Ohio, spent Sunday at the home of Mr. and Mrs. Joe Gaudett.

Mrs. William Gaudett has returned home after spending some time at the home of her brother, M. J. Gaudett, and Mrs. Gaudett.

OBITUARY

Mrs. William Frost

Mrs. Marcia E. Frost, 75, wife of William Frost, died at her residence, 275 Broadway South Portland, after a long illness.

Born Oct. 3, 1878, in Whale Cove, Digby County, she was the daughter of the late Joseph and Melissa Stanton Tidd. Educated in Nova Scotia schools, she lived in Centreville, N. S., and Jonesport before going to Portland in 1944. Mrs. Frost was a member of the South Portland Nazarene Church.

Besides her husband she is survived by four sons, Merrill B. Frost, Beals; Bertram E. Frost; Gerald E. Frost, South Portland; and Ward W. Frost, Hallowell; five daughters, Mrs. Wilhelmina Lowell, Portland; Mrs. Erma L. Bean; Mrs. Rhoda B. Charlton, Saugus, Mass.; Mrs. Marguerite Rice, Farmingdale, and Mrs. Gwendolyn A. Mercier, West Gardiner; 17 grandchildren, 10 great grandchildren, five brothers, Donald Tidd, Kempt Tidd, Alton Tidd, Whale Cove; Shirley, Little River; and Royal, of Sandy Cove; a sister, Mrs. Harry McDewell, Grand Harbor, Grand Manan; and several nieces and nephews.

Funeral services were held at 2 p.m. from the Baptist Church, Beals. Interment was in Midway Cemetery.

Mr. and Mrs. Rupert Hersey have gone to Victoria Beach where they will remain for the winter.

Buy A Poppy November 6th.

H. & S. MEETS AT WESTPORT

The October meeting of the Westport Home and School was held in the school house Monday evening with thirteen attending. The meeting opened by repeating the Home and School creed, followed by the Lord's Prayer in unison.

Main business of the evening was the aim of getting maps for the intermediate and high school room, valued at forty-five dollars. Plans were made for a supper to be held at the I.O.O.F. Hall on Hallowe'en eve. It was decided to invite Mr. Tom Jones, Divisional Director of Adult Education, to visit the organization. A sum of money was added to the amount sent in for cod liver oil capsules so that all could have them.

Film strips were shown under the direction of Mrs. Earle Webber. These were of improvements in schools in Nova Scotia and their school yards. One shown in Digby County was North Range. The other consisted of proper diet of school children and was very educational. Discussion followed these strips.

Sea Brook - Roxville

(Mrs. Clarence Porter)

Mr. and Mrs. Gene Haight, of Hill Grove, visited Mr. and Mrs. Guy Porter and family on Sunday.

Mr. and Mrs. Carl Porter, Mr. H. Forsythe, Mr. and Mrs. James McGill and family, of Middleton, and Mr. and Mrs. Lorenzo Mallman and family, of Springfield, were Sunday visitors of Mr. and Mrs. Guy Porter and family and Mr. Wm. Porter.

Mr. Guy Porter, accompanied by children, Loretta and Vaughn, and Miss Anne Dukeshire, were Wednesday evening guests of Mr. and Mrs. Ralph Haight.

John Ryan stationed at P. E. I., and Lovett Ryan, stationed at Greenwood, are spending their two week's leave with their sister, Mrs. Ernest Everett.

Mr. and Mrs. Halton Hayden motored to Halifax on Sunday.

Mr. and Mrs. Murray Haight and baby of Toronto, visited the former's mother, Mrs. Leta Haight, for a few days last week.

Mrs. Dorothy Porter attended the teachers' Study Club at Digby on Friday afternoon last.

Blood Donor Clinic

Don't forget your appointment at the **BLOOD DONOR CLINIC** at the **COURT HOUSE, DIGBY,** on **WEDNESDAY, NOVEMBER 10,** from **3:00 — 5:00** and **7:00 — 9:00 p.m.**

At this time of year we are thinking of those who gave their very life blood for their country. You are asked for only one pint to help save someone's life — can you refuse, remembering those who gave their all?

PERSONAL CASH LOANS

We make loans to families of average means for worthwhile purposes. If you are of good character, able to meet monthly payments, why not get on a cash basis and pay your creditors. You receive full amount requested as loans are not discounted, and you set your own due date. Over 20 years serving Digby County as well as the valley.

GENERAL FINANCE CORP. (KENTVILLE). LTD.
Royal Bank Bldg. $50 to $500 Kentville, N. S.

8:tfc

BUSINESS and PROFESSIONAL CARDS

H. R. DOANE and COMPANY
CHARTERED ACCOUNTANTS
HALIFAX NEW GLASGOW TRURO KENTVILLE
KENTVILLE OFFICE 23 Cornwallis St.
Phone 390 Box 650
CHARLOTTETOWN MONCTON AMHERST

F. J. Brennan and Company Limited
(N. S.)
INVESTMENT SECURITIES
Royal Bank Building Phone 3-1331 Halifax, N. S.

D. M. Grant
DISTRICT REPRESENTATIVE
Wolfville Box 351 Phone 703

Nightingale, Hayman & Co.
CHARTERED ACCOUNTANTS
P. O. Box 1069 YARMOUTH, N. S. Tel. 1022
B. W. Bishop, C.A., Resident Manager
Other Offices:
Halifax — Sydney — New Glasgow — Dartmouth
Nova Scotia

INSURANCE
FIRE, AUTO, PLATE GLASS, INLAND TRANSPORTATION, MERCHANTS COMPREHENSIVE, BURGLARY, RENTAL INCOME, WINDSTORM, PERSONAL PROPERTY FLOATER
Turnbull's Insurance Agency
PHONE 16 DIGBY, N. S. P. O. BOX 383

E. J. THERIAULT, Q.C.
Barrister, Solicitor,
Notary Public
Bank of Nova Scotia Building
DIGBY, N. S.

MALCOLM S. LEONARD
BARRISTER and SOLICITOR
Shreve Building
DIGBY, N. S.

L. F. DOIRON, M.D.
Eye, Ear, Nose and Throat Specialist
Telephone 65 for Appointment
Byne Block (Next Royal Bank)
DIGBY, N. S.

H. G. WEBBER
Licensed Auctioneer for Digby
Nothing too small—nothing too big. Storage warehouse in connection.
Phone 15
DIGBY, NOVA SCOTIA

W. F. Webber
LICENSED AUCTIONEER
Warehouse accommodations
Nothing too small or too large
Phone 165 and 216
P. O. Box 446 DIGBY
34:52tc

DONALD F. FILLEUL
CHARTERED ACCOUNTANT
Box 122
DIGBY, N. S.

DIGBY FORGING & MACHINE CO. LTD.
Machine Work — Engine Repair
Welding — Machining
Scallop and Fish Dragging Equipment
Lawn Mowers Sharpened
Blacksmithing
Call us for Expert Service
DIGBY FORGING & MACHINE CO. LTD.
Phone 287 1st Ave Digby

MURRAY KNOWLES LTD
Mercury — Lincoln — Meteor
Cars and Trucks
PHONE YARMOUTH 425
Representative:
J. L. BELLIVEAU,
Phone 466, St. Bernard
Yarmouth - Digby - Shelburne

WHEN IN NEED OF THE V. O. N.
Phone 21, Digby, from 9:00 a.m. — 5:00 p.m. weekdays
Other hours phone 280.
MISS MARY BLAIR
(Nurse-in-charge)

George E. Wagner
Pulpwood & Pit Props
Phones 430 and 410
WEYMOUTH, N. S.
Office at Riverside Motors

RAMSAY
FUNERAL SERVICE
Phone 113 DIGBY, N. S.
Warwick Street

Ramsay's Flower Shop
BOUQUETS, WEDDING and FUNERAL FLOWERS
CORSAGES, BOUTONNIERES, ETC.
Phone 310 CHARLES W. RAMSAY, Prop. P. O. Box 338
Warwick Street DIGBY, N. S.

STANBURY SERVICE COVERS THE MARITIMES
With four offices in the Maritimes we offer a COMPLETE Investment Service — specializing in Maritime Provincial, Municipal and Industrial Securities. . . . Enquiries are invited by mail or in person.
Stanbury & Company
HALIFAX - SAINT JOHN - MONCTON - DARTMOUTH

Whatever You Do Don't Forget
Canada Savings Bonds 9th Series

Yes, it's Canada Savings Bond time again. Have you placed YOUR order yet?

If not you are missing the best investment opportunity of the day — one that EVERY Canadian should share.

Issued in denominations of $50, $100, $500, $1,000 and upward, they pay interest at 3¼% for twelve years. And they may be bought for cash, on the instalment plan, or on the payroll savings plan.

Moreover, they may be cashed AT FULL FACE VALUE with accrued interest at any time. We invite your subscription by mail or in person.

Stanbury & Company Limited
INVESTMENT SECURITIES
HEAD OFFICE: HALIFAX
SAINT JOHN - DARTMOUTH - MONCTON

7:31

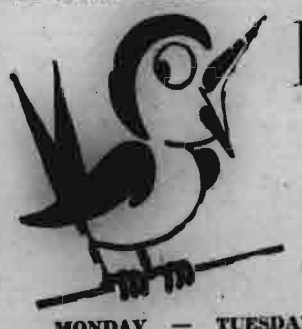

Early Bird Special

MONDAY — TUESDAY — WEDNESDAY

FINGER WAVE & SHAMPOO ONLY $1.00

RINSES — HAIRCUT — OIL SHAMPOO
RAVE COLOUR SHAMPOO EXTRA

Open for your convenience Tuesday, Thursday and Saturday night by appointment.

FIDELE'S BEAUTY SHOPPE
Belliveau's Cove Digby Meteghan
Phone 497 281 6-3
Res. 481

JOGGIN BRIDGE

(H. Aileen Woodman)

Mrs. Emma MacGregor has closed her home, "The Clevery", and is visiting her daughter, Mrs. A. A. Butchart, and Mr. Butchart, in Halifax, for an indefinite time.

C. F. Graham, has returned to Boston after spending the past six months at the home of Mrs. E. MacGregor.

Robert Harrison of Halifax visited his family during the past week at the home of Mr. and Mrs. Oran Woodman.

Mr. and Mrs. Chester Brinton and family and Mrs. Wm. Woodman accompanied Miss Joan Hamlin to Yarmouth on Saturday where she left by plane for her home in Norfolk, Mass.

Mr. Robert L. Taylor, in company with his son, Laird Taylor and Stewart Campbell, of Ottawa, spent three days last week on a hunting trip at Sixth Lake. They were successful in bagging one deer.

Hon. Henry Hicks, Premier of Nova Scotia, called on O. F. Woodman on Thursday.

Mrs. Eva Best, Waterville, was an overnight guest of Mr. and Mrs. Robert L. Taylor on Wednesday. The following day she left for Ottawa in company with her son-in-law, Laird Taylor, and Stewart Campbell, for an extended visit.

Mr. and Mrs. Fred Kempton, of Halifax, were guests last week of the former's sister, Miss Edith Kempton.

Mr. and Mrs. Robert Harrsion spent Tuesday in Yarmouth.

Rev. and Mrs. A. S. Payzant have closed their home in the Acacia Valley and have gone to the United States to spend the winter months.

SMITH'S COVE

(Mrs. R. Chesley Robbins)

Home Division met at the Temperance Hall on Wednesday, October 20. Mr. Eric Kinsman was appointed delegate to the 107th annual session of the Grand Lodge, Sons of Temperance, held in Halifax.

Mrs. Alex MacLean attended the Women's Institute Convention held in Halifax recently, as a delegate.

The first fall meeting of the Halifax Bridge Club held their party with Mrs. D. S. Logan, a former member, on October 23. The ladies were later overnight guests of Mr. and Mrs. Logan.

Mrs. Avary Marshall is presently visiting Mrs. Hattie Sulis.

Mr. and Mrs. Ab Ettinger are visiting friends and relatives in St. Croix and Halifax over the weekend.

Mr. and Mrs. Richard Smith, of Yarmouth, spent Friday with her daughter, Mrs. Stan Paxton.

The Hallowe'en party, sponsored by Home Division, was well attended on Tuesday evening.

Mrs. Chesley Robbins attended the Home and School County Council held at Digby on Wednesday last, as a delegate.

Mrs. Stanley Paxton was hostess to the Friday Night Club on October 22nd when a plastic party was sponsored. An electric coffee percolater was given to the club as a premium and will later be ticketed off for school purposes.

Mr. and Mrs. Chesley Robbins and family recently spent a few days visiting friends and relatives at Maitland Bridge and Lake May.

Mr. and Mrs. J. J. Wallis, in company with Mr. Eric Kinsman, attended the Grand Division, Sons of Temperance, at Halifax, this past week.

Mr. and Mrs. Harold Keizer, of Halifax, spent a week recently with their brother, Mr. Stan Keizer, and Mrs Keizer.

St. Anne's Guild held a dance at the home of Mr. and Mrs. Kelsey Raymond on Thursday evening.

Mrs. Borden Hyson was hostess to the Friday Night Club this past week, when Hallowe'en games were played and enjoyed.

Recent guests of Mr. and Mrs. Stan Keizer were Kempton Keizer and Albert Richards, of Halifax.

Sunday Chorale

Every Sunday evening a quiet devotional program consisting chiefly of hymns and anthems may be heard on the CBC Trans-Canada network. The program "Sunday Chorale" is the work of a group of Winnipeg choristers (above) under the direction of W. H. Anderson, with Filmer Hubble at the organ. Under one title or another, the group has been heard on CBC networks for more than 15 years, and brings in the largest and most enthusiastic batch of fan mail reaching the CBC's Winnipeg studios.

Kindness gives birth to kindness. — Sophocles.

When we are willing to help and to be helped, divine aid is near. — Mary Baker Eddy

---

It is difficult to say which may be most mischievous to the human heart, the praise or the dispraise of men. — Mary Baker Eddy.

One today is worth two tomorrows. — Franklin.

Kindness in ourselves is the honey that blunts the sting of unkindness in another. — Landor

---

We cannot be just unless we are kindhearted. — Vauvenargues.

Every tomorrow has two handles. We can take hold of it with the handle of anxiety or the handle of faith. — H. W. Beecher.

That to-morrow starts from to-day and is one day beyond it, robes the future with hope's rainbow hues. — Mary Baker Eddy.

The sweetest of all sounds is praise. — Xenophon.

Neighbour of mine keeps bees. I asked him the other day, "How did your bees do this year, old man?" "Pretty good," he said. "Very little honey—but they stung my mother-in-law twice."

• • • •

One place where they don't sting even mothers-in-law is Hicks's. Whether you're selling logs or buying lumber or other building supplies, you're safe at Hicks's—you won't get stung.

• • • •

Know that for a fact. They've been around for a good many years. And business firms, like bees, die young if they go around stinging people.

REALTOR MEMBER CANADIAN ASSOCIATION REAL ESTATE BOARDS

Brittain & Prince

REAL ESTATE and INSURANCE

We have a number of fine residences for sale in Digby and surrounding area.

• • • •

Good building lots available in Digby.

• • • •

Several business opportunities in Digby, Conway and Deep Brook.

• • • •

By calling our office appointments can be made to view any of our listings.

PHONE, 356 or WRITE:
BRITTAIN & PRINCE
P. O. Box 58
DIGBY Nova Scotia

J. H. Hicks & Sons
Limited
Contractors and Manufacturers
Telephone 46 and 184
BRIDGETOWN, Nova Scotia

DANCE
EVERY THURSDAY NIGHT
Bay of Fundy House, Culloden
MUSIC BY THE VALLEY RYTHM BOYS
Featuring
Fiddling Red Tibetts on the Fiddle
DANCING: 9:00 — 1:00 ADMISSION: .60c

Barbers-Hairdressers
WANTED
Learn these Trades at
TRANS-CANADA BEAUTY INDUSTRIES, LTD
Moncton, N. B.

THUR., FRI., SAT., NOV. 4, 5, 6

MON. & TUES., NOV. 8 & 9
THEIR LATEST & BEST!

CAPITOL
DIGBY
MAT., TUES., THURS., 2:00; SAT., 2:30. EVE. 7:00 & 9:30.

WED. & THUR., NOV. 10, 11
HOLIDAY MAT., THUR. 2.30
INSIDE 'THE TORTURE CAGE'

He surely is most in need of another's patience, who has none of his own. — Lavater.

It's easy finding reasons why other folks should be patient. — George Eliot.

Margolians 25th Birthday Sale

25 Years of Progressive Merchandising

WIN THE BEAUTIFUL SILVER JUBILEE 1954 CHEVROLET SEDAN **CAR**

YOU'LL BE GLAD YOU WAITED FOR IT. BUY FOR THE ENTIRE FAMILY & HOME.

THERE'S MORE AND MORE IN 1954 AT MARGOLIANS. IDEAS & VALUES TO MAKE YOUR BUDGET EASIER.

COMPLETELY EQUIPPED WITH SPARE TIRE — OIL BATH AIR CLEANER — HEAVY DUTY SPRINGS — OIL FILTER DELUXE STEERING WHEEL — TANK FULL OF GAS — LICENSED — SERVICE WARRANTY WHICH INCLUDES CHECK-UP AND INSPECTION AT 1000 AND 2000 MILES.

HOW TO WIN! With every purchase you will be given a coupon at the rate of one coupon for each dollar spent. Deposit the coupons in the lucky barrel which will be located in the front of the store.

Then when our colossal Silver Jubilee Sale has concluded a name will be drawn from the lucky barrel and the party whose name is drawn will be asked a simple question.

The first person to answer the question correctly will be offered the Silver Jubilee Car for $1.00.

Everybody can take part excepting employees of Margolians or their immediate families.

SALE ENDS TUESDAY, NOV. 30

Watch your local paper for the lucky number. If party having the lucky number fails to call or claim it before 10 P. M. Saturday, December 11/54, another number will be drawn from the lucky barrel and then weekly thereafter until the car has been claimed.

Purchase Your Rubber Footwear . . . from Margolians at Wholesale Prices!

Save Money on First Quality Footwear.

LUMBERMENS RUBBERS

Men's 5 Eyelet	$3.69
Men's 8 Eyelet	$5.95
Men's 10 Eyelet	$8.95
Children's	$2.29
Misses'	$2.69
Youth's	$2.59
Boys' 4 Eyelet	$3.19
Boys' 6 Eyelet	$4.95
Men's 12"	$7.49
Men's 15"	$7.98
Boys' 10"	$5.95

Rubber Boots

Men's Shorty	$3.95
Men's Knee	$5.45
Boys' Thigh	$5.95
Boys' Knee	$2.98
Children's Knee	$2.19
Women's Knee	$2.98
Misses' Knee	$2.49
Youth's Knee	$2.79
Youth's Thigh	$5.45

Shoe Rubbers

Men's Spat Lined	$1.98
Men's Spat Unlined	$1.59
Men's Storm	$1.59
Boys'	$1.19
Girls'	$1.19

Ladies Slippers .98

Exceptional value in a fine quality ladies all felt slipper. Fancy vamp. Available in red, blue and wine.
Sizes: 3 to 9.

Ladies' Rubbers ALL HEEL STYLES 1.39

Palmer Work Boots BIRTHDAY SALE PRICE 4.88
First quality well known Palmer work boots, full grain uppers, double panco soles.
Sizes: 6 to 12.

Men's Oxfords BIRTHDAY SALE PRICE 3.98
Here's value beyond compare. Men's brown or black oxfords either with toe cap or moccasin vamp. Neolite soles and heels for longer wear.
Sizes: 6 to 12.

Ladies' and Misses ALL RUBBER OVERBOOTS BIRTHDAY SALE PRICE 3.49
First quality all rubber overboots in both brown and black. Fur trim, zipper front.

Ladies Loafers BIRTHDAY SALE PRICE 3.98
The ever popular "Penny" loafer at reduced prices. Excellent for school or out door wear. Longer wearing neolite soles and heels.
Sizes: 4 to 9.

Ladies' Coats
All New from our regular stock.
Birthday Sale Price 19.88
Amazing, unbelievable but it's true. Get your new winter coat at a price you'll never forget. All the latest styles and new fall shades. Save $10.00 to $15.00 on a coat.
Sizes from 9 to 20.

Men's Suits
Birthday Sale Price 17.50 AND 24.50
Wool Worsteds, Flannels, Nylon Gabardines, etc. Priced so low you won't believe it until you see them. Men — here's your chance to pick up an extra suit at tremendous savings.

Men's Suede Jackets

Birthday Sale Price 17.95
Men's First Quality Suede Jackets that usually sell for $24.00. Knitted collar, cuffs and waistband. All sizes.

MEN'S TWO TONE LEATHER JACKETS. Genuine horsehide. Available in four color combinations.
SALE PRICE 17.95

Famous "Ibex" First Quality Blankets. Double bed size. $5.29 PR.

Indian Blankets EXTRA VALUE $2.69

Stanfield's RED LABEL - 3 PLY YARN $.55 SKEIN

Quilt Patches 2 LB. BAG $.68

Children's Sleepers ONE PIECE $.98 TWO PIECE $1.29

Ladies' Jersey Nightgowns Regular $2.98 SALE PRICE $1.98

Pillowcases By Spartan $.98 PAIR

Snow Suits 100% PURE WOOL FOR BOYS and GIRLS $6.98

Ladies' Panties NYLON AND RAYON $.59

Ladies' Blouses Kayser, Judy Bond and other famous makes Half Price

Girls' Station Wagon Coats SIZES 10 - 14X $12.98

Child's Coats SPECIAL GROUP $13.98
All Wool Fleeces, Twills. Lovely assortment of shades and styles to choose from. Sizes 7 — 12.

Crib Blankets 25 x 34 $.49 30 x 40 $.98

Ladies' Nylons FIRST QUALITY $.77 PAIR
51 guage Sheila Sheer Nylons, latest fall shades. All Sizes.

Women's Luggage Sets SET OF TWO $17.95
MODERN STYLING, BUILT FOR LONG USE.
21 Inch Weekend Case.
18 Inch Overnight Case.

Tooke "Doeskin" Sport Shirts REG. $5.95 $3.33
SANFORIZED — WARM.

Men's Security Combinations In finely knitted cotton, long sleeves, ankle length. REG $2.98 $1.98

EXTRA HEAVY **Doeskin Shirts** ALL SIZES $2.98
Heaviest quality, full cut, smart checks. Regular $3.95.

Ties BY TOOKE SHOP NOW FOR XMAS $.77
ALL NEW STOCK. Lovely patterns.

Dress Shirts REG. TO $7.50 $2.88
Famous brand name makers' subs. Stripes, Whites, Plain Tones. Some with separate collars. Plain & French cuffs.

100% PURE WOOL **Humphrey** WORK PANTS REG. $8.95 $5.95
Sizes 30 — 44.

Sleeveless Sweaters FOR MEN 100% PURE WOOL $2.98
All Shades — All Sizes.

Dress Gloves WOOL LINED GENUINE LEATHER GLOVES $1.98
SAME AS ABOVE FUR LINED $3.95

THE DIGBY COURIER

TERMS: $2 50 per year in advance; $3.50 U.S.; Single Copies 6 cents DIGBY, NOVA SCOTIA, THURSDAY, NOVEMBER 18, 1954 VOLUME LXXXI, No. 11

Veterans Attend Divine Service

Members of the Digby Branch Canadian Legion, B.E.S.L., the Ladies' Auxiliary of the Legion, the Reserve Army, Sea Cadets and the bugle band of H.M.C.S. Cornwallis paraded to Grace United Church on Sunday morning where they attended divine service.

The parade was one of the largest and most colorful in recent years and was participated in by nearly all of the veterans in the Digby area. The parade was led by a colour and firing party and martial music provided by the bugle band added much to the impressiveness. The presence of some thirty members of the Ladies' Auxiliary in the parade, together with the Sea Cadets and Reserve Army members in uniform also added colour to the affair.

In his address Mr. Brooks, pastor of the church, spoke effectively of the significance of Remembrance Day. He based his remarks on Hebrews II. verse 40, and said that sacrifice such as that made by those who died and whose memories were honored in the service, made possible freedom, faith, fellowship and fulfilment in the world of today in light of the sacrifice made for them.

Special music was rendered by the choir who sang the anthem "A Song of Peace" by Sibelius. Flowers in the church were placed in memory of boys of the church who gave their lives. These were Gerald Ellis, Roderick Abramson, Stanley Spray, Ross Turnbull and George Wilson.

Westport Woman Celebrates 84th

Mrs. Minnie Welch, of Westport, celebrated her eighty-fourth birthday at her home one day last week.

Mrs. Welch received a number of callers and also entertained guests at supper, followed by a pleasant evening of playing cards.

Mrs. Welch, although on crutches, does her own work and is in fairly good health.

Picks Apple Blossoms

It may not be June in January but at least it's apple blossoms in November.

We refer to the fact Melbourne Hudson Sr., of Victoria Beach, last week picked a lovely spray of beautiful apple blossoms in his orchard and mailed them to the Courier.

The blossoms were perfectly formed, had a lovely colour and a perfume peculiar to the blossoms of the apple tree.

The Courier received on Monday a lovely spray of mayflowers which were picked by Keith Hubley, of Bear River, on November 6th. Delicate in color, they had a sweet fragrance.

Eldridge Dugas, Weymouth Mills, sent the Courier this week a buttercup blossom which he picked near his home last week. Bright and cheery, it seemed to have survived all the dull, wet, depressing weather that marked the past several weeks.

Recognized For Long Service

Postmaster J. P. Littlewood, Granville Ferry, has been presented with a Long Service Badge in recognition of his many year's service in the Post Office Department. This badge, authorized in 1948, is awarded to employees with twenty-five years or more of faithful and meritorious service.

The badge itself is of silver and enamel. The background is a silver maple leaf on which are imposed the entwined initials C. P. (Canada Post-Postes Canada). This is surrounded by the Latin motto "Servire Populo" (to serve the people) and the whole design is surmounted by the Royal Crown.

DIGBY RED CROSS HOLDS ANNUAL MEET

Dr. T. W. Hodgson was again elected President of the Digby Branch Canadian Red Cross at the 15th Annual Meeting of the society, held at the Court House on Wednesday. This is the 15th successive year in which Dr. Hodgson has been named President of this organization. Other officers elected were:

Honorary President, Mrs. T. E. G. Lynch.

1st Vice-President, Mrs. R. B. Lent.

2nd Vice-President, Mrs. A. J. Dillon.

Secretary, Mrs. J. J. Brittain.

Treasurer, Mrs. B. H. Ruggles.

Asst. Sec'y-Treas., Mrs. Fred Grimmer.

Women's Work and Publicity, Mrs. H. M. Warne.

Sewing, Mrs. G. R. Weir, Mrs. H. Vincent.

Quilting, Mrs. Alfred Marshall, Mrs. J. J. Brittain.

Cutting, Mrs. T. Sabean, Mrs. Sydney Hall, Mrs. J. Jefferson.

Ways & Means, Mrs. R. B. Lent, Mrs. Fred Thibault.

Teas, Mrs. R. Berwick, Mrs. Sydney Hall.

Disaster Relief, Mrs. George Winfield, Mrs. H. Vincent, Mrs. Thibault.

Nursing, Mrs. D. G. Black, Mrs. S. L. Smith.

Sickroom Loan Equipment, Mr. Delbert Forrest.

Delegates to Annual Meeting, Mrs. D. G. Black, Mrs. S. L. Smith.

Campaign, President Kiwanis Club.

Blood Donor, Mr. J. J. Brittain.

Swimming & Water Safety, Mr. C. M. Levy.

Auditors, Mr. Young (N. S. Bank) and Mr. Longley (Royal Bank).

Local Welfare, Mrs. John Russell (V.O.N.), Miss M. Tupper (Public Health), Mrs. H. Nichols (Hospital Aid), Mrs. G. Humphrey (Jail), Mrs. Ralph Wright (Legion Auxiliary).

First Aid (Highway), Mrs. Ben Mahar, Barton.

A new committee known as the Local Welfare committee was added to the list of committees for 1955.

During the past year by request of Divisional Chairman of First Aid Posts, a First Aid Post was set up at Barton and is in charge of Mrs. Benjamin Mahar. This post was sponsored by the Digby Branch Red Cross.

Mrs. B. H. Ruggles reported the gross receipts for 1954, which began with a balance of $299.59, to be $589.20, disbursements $344.55, leaving a credit balance of $244.65. It was also reported at the meeting that the Barton Auxiliary had decided to cease operations, turning over the sum of $25.00 to the Digby Branch and that several donations, in appreciation of the use of sickroom equipment, had been received. By regular motion these were put into a special fund for the purchase of new equipment so necessary to meet the demand. All equipment is efficiently handled by Delbert Forrest, convener.

In the report of Mrs. H. M. Warne, convener of the Work Committee, it was found that a total of 485 pieces had been made during the year, besides folding 1350 gauze wipes for the Blood Donor Clinics.

The report of Mrs. R. B. Lent for the Ways and Means, showed total receipts for the year of $122.82.

Fourteen adults, 54 children and 2 infants were supplied with many articles according to the report of Mrs. George Winfield, convener of Disaster and Relief.

An attendance of 200 from Digby and 400 from Clare at the Blood Donor Clinics was reported by J. J. Brittain, convener of that committee.

Mrs. V. G. Cardoza reported 12 had finished a course in Home Nursing under the Red Cross, and that the class had also received A.P.C. instruction under Miss Marjorie Tupper, Public Health Nurse, and the local doctors.

The Kiwanians, it was learned, had again supplied an instructor for the Swimming and Water Safety program and that tests were again conducted by Red Cross officials. Badges were awarded and two silver cups donated by Dr. P. C. Outhouse and Dr. G. V. Turnbull were presented. C. M. Levy was chairman of the Swimming and Water Safety committee.

At the close of the meeting a tea was held with Mrs. G. R. Weir and Mrs. A. J. Dillon pouring.

An apron sale was also sponsored, proceeds of which are to be used to purchase yarn for knitting mittens, etc., for Christmas. Mrs. Warne, in announcing the apron sale, also asked for toys to be donated for Christmas Cheer.

Add Four New Members

Four new members, viz. Margaret Carson, Evelyn Raymond, Ada Holdsworth and Catherine Melanson, were initiated in the Women's Auxiliary of the Digby Branch Canadian Legion No. 20 at a regular meeting which met at the Legion rooms on Wednesday, Nov. 3. At the meeting which convenes on November 25, it is expected that seven new members will join the ranks.

Following the regular meeting movies were shown and refreshments enjoyed.

The Digby Branch Canadian Legion were entertained by the auxiliary at a recent Hallowe'en Hillbilly party. The evening was spent in dancing with about 65 members and guests present.

The Legion hall was gaily decorated for the occasion and refreshments served.

Start Lobstering At Culloden

Although the lobster season in the district around Culloden opened November 1st, returns yet have been meagre. Some nine boats are fishing out of Broad Cove.

Catches so far have only been fair, according to reports, and fishermen have been hampered by heavy seas and windy weather.

Hospital Drive Progressing

The current financial campaign being carried out by the Digby General Hospital is getting off to a good start, according to E. Scott Eaton, Campaign Organizer, and F. C. Purdy, Chairman of the Board of Directors of the Digby General Hospital.

A minimum objective of $10,000 has been set for the campaign and it is the hope of the committee this objective can be met and exceeded. Several methods of securing donations are being used. Immediate cash donations and pledges are being received and householders are also being asked to make use of a novel form of collection "gadget" during the month-long campaign. This is a slotted tin into which the householder has been asked to place a dime each day for thirty days.

Thirty-five hundred of these cans have been distributed and it is the hope of the committee in charge they will meet with a popular response so that much of the hospital's campaign objective can be met through this means.

According to Mr. Eaton, all of the municipality has now been organized for the drive and organizers have been appointed in every community. Three parishes in Clare have also been organized through the efforts of Dr. L. F. Doiron and J. Medric Comeau.

Response to the appeal for campaign workers has been good, it was stated, and very few refusals have been met. In cases where criticism has been met it has been of the constructive variety and much appreciated.

W. M. S. Meets

The Rossway Women's Missionary Society held their monthly meeting last Tuesday evening at the home of Mrs. Willard Wentzell. There were ten members and seven guests present, including Rev. and Mrs. Mollins, of Centreville.

Mrs. David Balser, President, opened the devotional period with a hymn, followed by prayer by Rev. Mr. Mollins. Mrs. Balser read a piece on "Opportunity" at the close of her program on how youth may serve God. Rev. Mollins then spoke a few words relating to the article read. He quoted there was great need, not only on the foreign field for mission work but in home missions there was great need and opportunity. There were many ways one could render assistance and in this way do good work.

Mrs. Wentzell had charge of the evening's program which was carried out by several members taking part. The hostess served refreshments at the close of the evening.

NOTICE—Will all the hunters who try to jack deer in the vicinity of Peck's Hill please do so as quietly as possible. Nighttime hunters irritate the dog which disturbs the family's sleep. — Watson A. Peck. 10:1c

CHORAL GROUP PRESENTS CONCERT

The Digby Choral Group presented a musical program at the Digby Baptist Church Sunday evening under the direction of their leader, Rev. E. C. Churchill.

Prior to the musical program a short worship service was conducted by the Rev. James Brooks, pastor of Grace United Church.

Opening number of the program was the anthem "New Every Morning Is Thy Love" by Edward Miller, with Mrs. Ferber Marshall as soloist. This was followed by the anthem "Bless The Lord, O My Soul" by Slater, with Mrs. Marshall and Mrs. Shirley Clayton as soloists.

The choral group then presented the cantata "The Rolling Seasons" by Caleb Simper. Taking solo parts in this were Ferber Marshall, Mrs. Furber Marshall, Mrs. Edith Wallis and Mrs. G. R. Weir.

Following an organ interlude by Miss Helen Kirkconnell, who acted as accompanist for the entire program, the bass solo "The Eyes Of All Wait Upon Thee", was presented by Paul Snow. Guy E. Morehouse sang a tenor solo, "Thou Openest Thine Hand" and a soprano and alto duet was presented by Mrs. Edith Wallis and Mrs. Shirley Clayton. The tenor solo "The King of Love" was sung by Wallace Hodgson and Furber Marshall sang a bass solo, "Perverse and Foolish". Closing solo was by Mrs. Grace Edwards who sang "Thou Spread'st a Table". Final number by the group was the chorus "Thou Crownest the Year".

A capacity audience filled the church for the performance which was the first presented by the group this year.

Serious Plant Breakdown At Forum

Discovery of a serious leak in the tubing of the brine tank of the freezing equipment at the Forum has created a financial problem that has to be dealt with before the Forum can open this fall, it was learned here this week.

It is understood the breakdown of the plant equipment at the Forum will necessitate an expenditure of some two thousand dollars in order to put the plant in running order again.

At a special meeting of the Recreation Commission it was decided to ask the Curling Club to make an all-out drive for membership funds so that this money might be turned over to the Commission immediately to meet the unexpected financial situation.

To Visit Parish

Miss Catherine Greene, recently appointed as full time Youth Worker for the Diocese of Nova Scotia, will pay a visit to the parish of Trinity Church, Digby, on November 15 and 16.

Miss Greene, the daughter of Rev. Canon Alan Greene, widely known head of the Columbia Coast Mission, is a graduate of the Anglican Woman's Training College, Toronto, and is a highly trained and experienced worker in her field. Her primary work is the expansion and co-ordination of the Church's programme for children, and under the direction of the Diocesan Youth Commission, she has already made an encouraging start towards this goal.

During her stay in Digby, Miss Greene will hold a conference with the leaders of the several youth groups on Monday evening, while on Tuesday she will address the members of Trinity Woman's Auxiliary.

Hold C.G.I.T. Rally

About seventy-five C.G.I.T. members from Digby County gathered at the Digby Baptist Church on Monday night to hold a C.G.I.T. Rally. Representatives were present from Little River, Smith's Cove, Acaciaville, Grace United Church and the Digby United Baptist Church.

The evening began with a sing-song directed by Miss Helen Kirkconnell, assistant leader of the Digby Baptist C.G.I.T.

Miss Kirkconnell also gave a talk on her work as C.G.I.T. council leader at Chance Harbor last summer and Miss Audrey Ellis gave a report of her attendance at Chance Harbor as a camp councillor.

Each group present was responsible for one item on the program, which included motion songs and games. Refreshments were served.

Mrs. A. J. Dillon thanked the hosts and their leader, Mrs. Alfred Marshall, for their hospitality and Mrs. Fred Grimmer, leader of the Intermediate group of the Digby Baptist Church, thanked all those who had attended the Rally.

The evening came to a close by a worship service, conducted by the Digby Baptist group. Taking part were Kaye Balser, Ruth Atkinson, Marilyn Clayton, Sandra Franklin and Anne Brittain. An impressive service ended with a huge friendship circle and the taps.

Wins First Prize

Dickson Sabine, operator of Dick's Esso Service Station here, has been informed that he placed first in a contest held last May by the Imperial Oil Company for its stations in the district between Annapolis and Yarmouth.

The contest was to determine most efficiently and profitably operated station in the district, having regard to cleanliness, courtesy, efficiency of operation and other matters.

The awards were made last Tuesday evening at a gathering in the Royal Hotel in Yarmouth. Placing second was Bains' Service Station in Hebron, and third place was won by Clyde's Esso Station in Annapolis. Mr. Sabine, who placed first, has operated his station in Digby for the past three years.

Trade Board Meets

Concern about the effect of the new Bar Harbour-Yarmouth car ferry on tourist travel through the Annapolis Valley was expressed at the meeting of the Digby Board of Trade here Tuesday night.

It was stated at the meeting efforts should be made by Annapolis Valley Boards of Trade to encourage visitors landing at Yarmouth to use the Valley Route in their travels through Nova Scotia. Failure to take positive action in this regard might result in a serious drop-off in tourist traffic through the Valley, it was claimed.

It was decided to prepare a resolution to place before the next meeting of the Annapolis Valley Affiliated Boards of Trade asking that suitable signs or other advertising means be prepared for use in Yarmouth directing visitors to the Valley Route.

Considerable discussion was had concerning the matter of publicizing Digby on the main highway outside the town. It was felt the present luminous signs at the entrance to the town were good but that these should be complemented by others that would prepare strangers for the turn-off from the main highway into Digby. The Tourist Committee, under James Richards, was asked to take action on this.

The meeting was assured a suitable sign would be erected near the C. P. R. dock welcoming visitors to the province. It was stated plans of the provincial Bureau of Information were to have this sign erected next year.

Donald Amero, B. H. Ruggles and Irving McKenna were appointed a Nominating Committee to bring in a slate of officers at the annual meeting in January.

Construct More Fire Dams

Two more fire dams have been constructed in the Smith's Cove-Joggin Bridge area by the area fire department, it was reported at a special meeting of the department held Monday evening.

Decision to secure numbers for placing on all houses in the area served by the department was made at the meeting and it was decided a social would be held during the month to aid in securing the funds for this project.

Firemen from the Smith's Cove-Joggin Bridge district will take special training with the Digby Fire Department during the month of November, it was decided at the meeting.

Packs Goods For Korea

The Autumn Thankoffering meeting of the United Church W.M.S. was held on Friday evening at the home of the Misses C. T. and Doris M. Pickup. Mrs. Walter Milo, president of the society, was in charge of the meeting and following a short devotional period the evening was spent packing boxes for Korea.

One box of new clothing and one of good used clothing have since been shipped direct to Dr. Florence Murray in Korea. Dr. Murray is a cousin of Mrs. Milo and during her last furlough home was guest speaker at the Granville Ferry W. M. S.

The Autumn thankoffering amounted to $20.00.

H. & S. Meets At Freeport

The regular meeting of the Freeport Home and School was held in the Community Hall on Thursday evening. The guest speaker was Mr. G. E. Perry, M.A., Director of Guidance of the Dept. of Education. At the close of the meeting refreshments were served.

Honor Nova Scotia Premier

Rev. Canon H. L. Puxley, of King's, presents parchment scroll to Hon. Henry D. Hicks, B.A., S.Sc., B.C.L., M.A. (Oxon) at end of ceremony which made Nova Scotia premier a Doctor of Civil Laws (Honoris Causa).

Welcomes New Arrivals

With true Nova Scotian hospitality, Pilot Officer Marie Morehouse (left), of Sandy Cove, welcomes two young Airwomen to RCAF Station, Summerside, P. E. I. Marie, who enlisted in the RCAF as an Airwoman in 1952, was granted the Queen's commission earlier this year and is serving at the island airbase as an administration officer. Her father resides at Sandy Cove.

Cuts Ribbon To Open Road

Above is shown Hon. Henry D. Hicks, Premier of Nova Scotia, as he cut the ribbon at Centreville marking the official opening of the newly paved mainland section of the Digby Neck Highway. With the Premier is Victor G. Cardoza, M.L.A. for Digby Municipality.

THE DIGBY COURIER

PUBLISHED EVERY THURSDAY

An independent newspaper devoted to the interests of the Town of Digby and surrounding country.

SUBSCRIPTION RATES: Per year, $2.50; United States and Foreign, $3.00.

J. J. WALLIS, Managing Editor

EDITH M. WALLIS, Assistant Manager.

The Courier may be obtained at the following newsstands: The Rexall Drug Store; F. J. May's; Hattie's; the Scotia Restaurant; the South End Grocery; Brad's Store; Roy's Snack Bar; the Pines Hotel; L. V. Harris, Bear River; Hutchins' Pharmacy, Annapolis Royal; Collins' Store, Little River; Curtis Prime, Freeport; Weymouth Snack Bar, Weymouth; Harry McKinlay's and Wagner's Lunch, Yarmouth; Post Office, Centreville; Chester Outhouse, Tiverton; Owen Irving, Sandy Cove; A. E. Robichaud, Westport; Old South Newsstand, Boston.

Authorized as second class matter by the Post Office Department, Ottawa.

About This and That

Bible Society To Make Jubilee Effort

The Nova Scotia Auxiliary of the British and Foreign Bible Society in Canada is making an appeal for $50,000 in 1954 to carry on their important role in distributing the Word of God in Modern Braille, numerous translations for missionaries, and in special form for children. This special Jubilee effort in 1954 marks the 150th anniversary of the British and Foreign Bible Society. On March 7 of this year and after having reached a total distribution of 610,000,000 volumes of Holy Scriptures, the Society marked its third Jubilee.

The Society got its origin in the year 1804. While Napoleon, with an army encamped at Boulogne, was threatening the safety of England, a small body of men met in London and founded the British and Foreign Bible Society. The purpose of the Society was defined as being "to encourage a wider circulation of the Holy Scriptures without note or comment". A committee of thirty-six laymen was appointed, some of whom have left names of imperishable memory, both in the religious and the political world. At that time, there was a dearth of Scriptures in England and Wales, on the European continent and throughout the world. The aim of these man was to make the Bible available, to use Tindale's words, "to the boy who drives the plough". This upsurge of spiritual concern for Every Man spread to North America, and as early as 1812 an Auxiliary Bible Society was founded in Newfoundland, in 1813 three Auxiliaries in Nova Scotia, and in 1818, one in York (Toronto). Down through the years other Auxiliaries have been founded, until now, with the exception of the Yukon and the Northwest Territories, the whole area is covered by sixteen Auxiliaries. These sixteen Auxiliaries form one Bible Society, the British and Foreign Bible Society in Canada.

Total circulation in Canada during 1953, including colportage, was 381,530 volumes in 70 languages. 15,211 New Testaments were presented to active service personnel and 38 Bibles were placed in camps or on ships. The gift of a Gospel in their mother tongue welcomed 9,367 immigrants to Canada. The blind again received the Bible in Braille or on Talking Book Records at a price far below cost.

In addition to maintaining their missionary work in this country the Canadian Auxiliaries sent $319,543.50 overseas as their yearly donation towards world-wide Bible Society work.

Last year the British and Foreign Bible Society added seven new languages to its list, to make a total of 825 out of a world total of 1,077. Four of the tribes to have the Gospel in their own tongue for the first time are one from Africa, one from Indonesia, one from the New Hebrides and one from India.

During 1953 the British and Foreign Bible Society distributed 5,579,218 Bibles, Testaments and Scripture portions, bringing the total number of volumes circulated by the Society since 1804 to over the figure of 610,000,000 as quoted above.

Total figures for world-wide circulation in 1953 are not yet available, but in the years 1949-1952, the United Bible Societies distributed some 21,700,000 copies of God's Word annually.

These figures bespeak a tremendous force for good when translated into the comfort, peace, assurance and power as derived by so many peoples from the Sacred Word.

The campaign which is now on in Digby and vicinity deserves every success so that the Bible Society is aided in carrying on this great effort so essential in a discontented and upheaveled civilization.

Officers elected recently to the Digby Branch are President, M. C. Denton; Vice-President, Ralph Berwick, and Secretary-Treasurer, J. J. Wallis. Representatives are appointed from the various branches of the Protestant churches.

Remembrance Day 1954

Today all across Canada services will be held before cenotaphs, in front of simple monuments, in schools and in churches, in honour of those brave men and women who gave their lives that we might be free — that we might be able to enjoy the very things which they denied themselves in order to purchase that freedom.

Remembrance Day — a day set apart to honour the memory of the valiant dead — a day set apart each year to renew our sense of gratitude to those who died that we might live — a day set apart on which we should examine our own lives to see if the sacrifice made for us has been in vain or if we are honestly striving to hold fast the faith and so live that we may be counted worthy of the lives that were given in our stead.

On this Remembrance Day how do we measure up? Certainly we honour the valiant dead — on Remembrance Day. Certainly we recognize our sense of gratitude to those who died — on Remembrance Day. Perhaps we examine our own lives — on Remembrance Day. Is this enough, however? Must not the task of remembrance be an all-abiding one if we are to fully discharge our responsibility to those who died — must we not give more than lip service on one day of the year if we are to play our part in creating a world envisioned by those who gave their all that it might come into being.

In saying this we do not maintain that the matter of remembrance be magnified out of all proportion or to the exclusion of all else. What we do say is that remembrance of the sacrifices made for us should be a motivating influence in all our actions — should lead to a year-'round quest for improvement in our own lives and in the world about us that through these things with God's help might come the lasting peace we all hope for and for which they died.

PORT WADE

(Mrs. G. Snow)

Mr. and Mrs. Walter Westhaver, Lynn, Mass., are spending their vacation in the community, guests of Mr. and Mrs. Robert McGrath. Mr. McGrath and Mr. Westhaver are hunting in the area about here and also spent a few days with a guide on the South Mountain. We wish them the best of luck. Mrs. Cyril McWhinnie and daughter, Irene, who have been spending their vacation in the U. S. A., returned home with Mr. and Mrs. Westhaver.

The Red Cross Society held their meeting at the home of Mrs. Vandora White on Wednesday evening with a good number attending. Refreshments were served by the hostess.

Mrs. Robert Apt and family have moved to Montreal where Cpl. Apt is stationed.

Mr. Douglas Taylor, of Saint John, N. B., is spending some time at the home of Mr. and Mrs. Gordon Snow. Mr. Taylor is in charge of the maintainence of all lighthouses for the Dept. of Transport and is now working on the Port Wade Light.

Mr. and Mrs. Gordon Snow and Mr. Douglas Taylor spent Tuesday evening at the home of Mr. and Mrs. Joseph Gesner, Granville Ferry. Mrs. Gesner is a cousin of Mr. Taylor.

Mrs. Claude Olmstead, Little River, spent a day this week with her mother, Mrs. Ansel Casey.

High School Diploma
AT HOME
PROGRESS RAPIDLY
LOW MONTHLY PAYMENTS
ALL BOOKS SUPPLIED
If you send your name and address now we will send you a free sample lesson and 44 page book. Write American School, 430 Roy Bldg., Halifax, N. S.
10:2i

CAPITOL BARBER SHOP
Capitol Theatre Building
DIGBY
Two trained, experienced barbers.
Lloyd Hicks — Anthony Saulnier

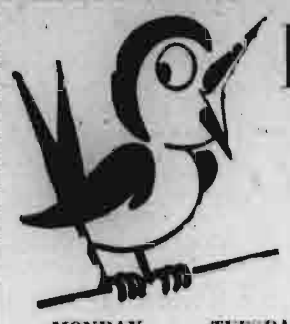
Early Bird Special
MONDAY — TUESDAY — WEDNESDAY
FINGER WAVE & SHAMPOO
ONLY $1.00
RINSES — HAIRCUT — OIL SHAMPOO
RAVE COLOUR SHAMPOO EXTRA
Open for your convenience Tuesday, Thursday and Saturday night by appointment.
FIDELE'S BEAUTY SHOPPE
Belliveau's Cove Phone 497 Res. 481 — Digby 281 — Meteghan 6-3

TRACTION For light trucks
it's the new GRIP TRED by GOODYEAR

Here's the EXTRA that winter weather demands ... flexible, self-cleaning tread ... quiet-running — even on bare roads! . triple-grooved tread to stop dangerous side slips. For the finest winter tire ever developed for light trucks —
See us today!
SUPER SERVICE STATIONS LTD.
PHONE: 233
LOOK FOR THIS "HIGH-SIGN" OF QUALITY

Attention Motorists!

Low Cost Auto Insurance
We can now offer you an ALL CANADIAN policy of the Traders General Insurance Company for which your premium for Public Liability and Property Damage coverage may be ..... AS LOW AS
$2.75
every three months, depending on coverage you require, make and use of car, etc.
Visit, Write or Phone Today to
ROSCO G. HANDSPIKER
LIFE, FIRE, AUTO & CASUALTY INSURANCE
TELEPHONE 256 — DIGBY, N. S.
6:eow

Pink...or Blue?
Son *or* daughter, that new baby is bound to mean some extra expenses. So it's a good plan to get set, now, by starting a special Royal Bank savings account. Later on you may want to keep the account going as a handy reserve against your child's medical, clothing, education and other needs. It's a simple matter to start such a savings plan for this or any purpose you wish. You can open an account in a matter of minutes at any Royal Bank branch.
There is always a good reason for saving
THE ROYAL BANK OF CANADA

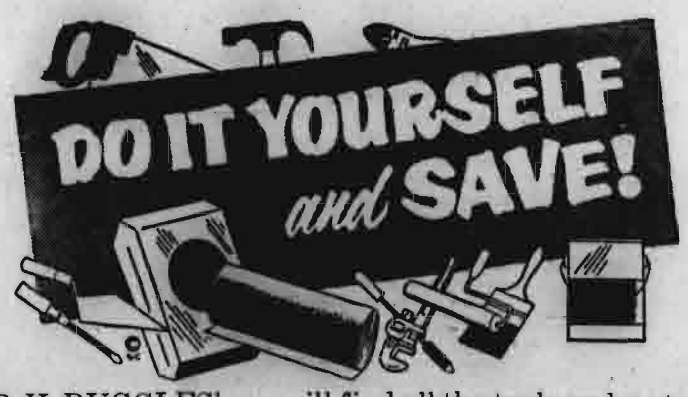

At B. H. RUGGLES' you will find all the tools and materials you need for those repair jobs around the home.
We also have a good stock of WEATHER STRIPPING in Rubber, Plastic and Felt. DOOR SETS packaged for your convenience.
Try the new LIQUID SANDPAPER — marvellous for cleaning off tile and linoleum flooring, dulling down gloss finish for repainting, cleaning off hardwood floors and a host of other similar jobs.
B. H. RUGGLES
HARDWARE — PLUMBING — HEATING
Phone 182 — DIGBY

THE BEAR RIVER COURIER

Edited by The Women's Institute of Bear River "FOR HOME AND COUNTRY"

Mr. Ernest Snell returned to his home in Springfield, Mass., on Friday after spending ten days in Bear River with his brother, Mr. Roy Snell, and Mrs. Snell.

Mr. and Mrs. C. A. Durno and children, of Bridgewater, were weekend guests of Mr. and Mrs. Allan Harris.

Wayland Read, Donald Haris and Floyd Smith, students at Acadia, spent the weekend at their homes. Wayland was successful in bagging a deer and a red fox while here.

Dr. Gerald Davis and Dr. Joe Cantwell were recent guests of Dr. and Mrs. D. S. Brennan.

Mr. and Mrs. Bruce Read returned home on Wednesday of last week after visiting in Ontario for two weeks with Mr. Read's sisters, Mrs. Thomas Newell, Minden, and Mrs. Jas. Alexander, Walkerton; nephew, Bruce Newell, Falconbridge, and Mr. and Mrs. John Knight, Sudbury.

Mrs. Lottie Stewart, of Liverpool, was a guest of Mr. and Mrs. Roy Snell for a few days recently.

The Digby District Executive of the Women's Institute met at the home of Mr. H. A. Woodgate, Lansdowne, on Wednesday afternoon.

Mr. and Mrs. Harold McAndrews, of Sudbury, Ont., were guests of Mr. and Mrs. Harold Tuesday and Wednesday of last week.

The Ladies' Guild of St. John's Church met on Wednesday afternoon at the home of the Misses Roechling and Murray.

Mrs. W. A. Hewat and Mrs. Arthur James, of Lunenburg, were overnight guests at "The Guest House" on Friday night.

Miss E. A. Murray entertained the Bridge Club on Tuesday, November 2nd. This week Mrs. T. Hood will be the hostess.

Little Miss Carol Miller entertained fifteen of her young friends at her fourth birthday party on Tuesday, November 2.

Among the smaller duties of life, I hardly know any one more important than that of not praising where praise is not due. — Sydney Smith.

MARRIAGE

Morgan — Parker

A pretty wedding was solemnized at the home of the bride's parents, Mr. and Mrs. Frank Parker, Bear River, on Wednesday, November 3rd, at 2 p.m. when Rev. C. S. Young, of Parker's Cove, in a double ring ceremony, united in marriage their only daughter, Barbara Irene, and Richard Darrell, son of Mr. and Mrs. Cecil Morgan, of Bear River.

To the strains of the wedding march, played by Mrs. John McLeod, the bride entered the tastefully decorated living room on the arm of her father, by whom she was given in marriage. She wore a street-length, princess style dress of midnight blue taffeta with pink and navy accessories, and a corsage of pink carnations.

The bridesmaid, Miss Elizabeth Darres, wore a dress of coral corduroy with black accessories, and a corsage of white carnations.

David Parker, cousin of the bride, was best man.

The bride's mother wore a dress of blue bengaline with a corsage of red roses.

The mother of the groom wore a copper colored taffeta dress with a corsage of yellow roses.

Those who assisted in serving were Mrs. Roy Snell, Mrs. Murray Rice, Miss Beverly Bell and Miss Marlene Thompson.

The happy couple left in a shower of confetti for Mr. Roy Snell's cabin at Lake Joli, where they are spending their honeymoon.

The groom will leave on December 2nd for St. Hubert's, Que., where he is stationed with the R.C.A.F. The bride, who is on the staff of the Maritime Tel. and Tel. Co., will follow later.

Elta Rebekah Lodge held a very successful Pantry Sale at the Oddfellows Hall on Saturday.

On Thursday evening Mr. and Mrs. D. Purves entertained at a very delightful three table dinner Bridge. The honors for the evening went to Miss M. Roechling, Mrs. T. Hood, A. B. Marshall and C. V. Snow.

Liberal Women Meet

A meeting of the Liberal Women of Bear River and vicinity was held Friday evening, November 5th, in the Legion Hall, which due to short notice, prior engagements and a very rainy night, was not as largely attended as usual, but this was compensated for by the interest and enthusiasm of the fairly large number present.

The President, Mrs. J. H. Cunningham, called the meeting to order with a few well chosen words of welcome, and after the reading of the minutes by Mrs. H. E. Harris and the financial statement by the treasurer, Mrs. Charles Green, she introduced the speakers, Mrs. W. A. Hewat, Provincial 1st Vice-President, and Mrs. Arthur James, both of Lunenburg. Mrs. James spoke briefly on the meaning and aims of Liberalism, stating it is a belief in the value of human personality, and a conviction that the source of all progress lies in the free exercise of individual energy. Liberalism involves a readiness to use the power of the State for the purpose of creating conditions within which individual energies can thrive, of preventing abuses of power, of establishing a real equality of opportunity for all.

Mrs. Hewat spoke on the importance of organization from the small groups or clubs up through to the larger associations.

Victor Cardoza, M.L.A., then addressed the meeting, rounding out and confirming the statements of the other speakers.

The evening closed with a social period and refreshments.

ANNOUNCEMENT

DR. A. SHANE, Optometrist, Bridgewater, N. S.

will be in your vicinity the 15th of every month. House calls by appointment at no extra charge. P. O. Box 800 Telephone 307

Terms are available.

Fireside Chat With Doc. Quack

If your garden soil is as rich as it should be you will find approximately six earthworms to every shovel-full of earth you dig up. That is in the summertime of course. In winter they go down deep to keep from freezing, unless there is a big pile of hay handy and there you will find them plentiful even in cold weather. They are bent on eating the hay and if given time will consume the entire pile. Bacteria of course help break it down too.

Farm magazines are full of advice to leave a cover crop on the land for winter if possible, and the number of earthworms found are in direct proportion to the nature and density of the cover crop. Thus if you want your worms to spend the winter on top just spread a layer of hay on the garden. By spring much of the hay will have become a part of the soil and added to its fertility and mostly because of the humble worms. For even better results spread manure or rockweed first and then cover with hay and much more will be added to your soil. If you plan to grow legumes or sweet peas, a sprinkle of hard wood ashes or agricultural lime is good. Some crops will grow better without lime. With this fall preparation your spring garden work will be at a minimum and all that is necessary is some disking or shallow plowing and you are ready to plant.

Bare ground will hold little water but you can see what will happen if you keep your soil covered. Practically **all** the rain that falls will go straight down just where you want it for next August when it's dry. This will save you carrying water especially if you keep your plants well mulched in the dry season.

Earthworms also allow the soil to hold more water as they aerate by their continued activity. Thus we see that a good winter mulch will practically guarantee us a successful crop next summer. The water table rises and falls in accordance with the type of soil covering and since the plants draw moisture by osmosis then we can see how necessary it is to conserve all the rain that falls. Bare ground evaporates the water quickly and discourages the worms so "keep 'em covered".

Shop Early for Christmas

If You're TIRED ALL THE TIME

GET AND USE

BECAUSE— "Tired-out" feeling and backache are often due to urinary irritation and bladder discomfort; and for over half a century Dodd's Kidney Pills have helped bring relief from backache and "tired-out" feeling by stimulating the kidneys. Get Dodd's Kidney Pills at any drug counter. Look for the blue box with the red band. You can depend on Dodd's. 161

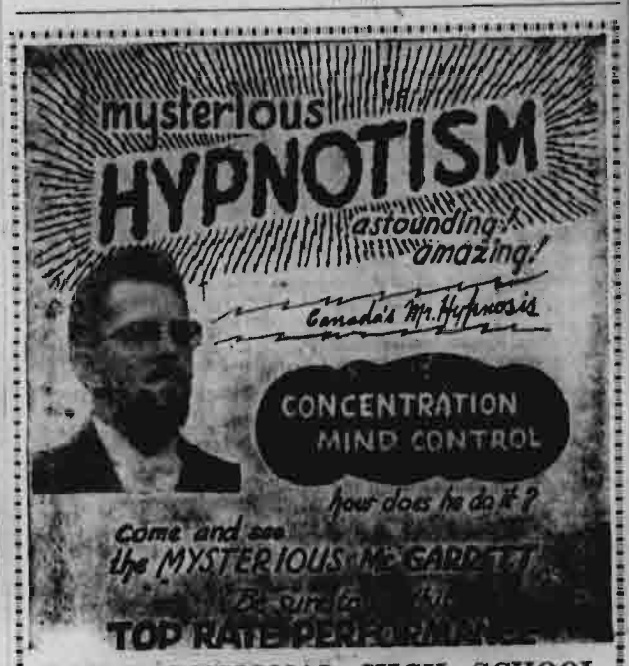

DIGBY REGIONAL HIGH SCHOOL

TUESDAY, NOVEMBER 16 — 8 P. M.

ADMISSION: ADULTS, .75c; CHILDREN, .50

Sponsored by The Digby Branch Canadian Legion.

Well worth the slight extra cost!

Bake with the prize-winning flour!

Robin Hood Flour

● Swept all top white bread baking prizes at the Canadian National Exhibition — for the third year in a row!

STANBURY SERVICE COVERS THE MARITIMES

With four offices in the Maritimes we offer a COMPLETE Investment Service — specializing in Maritime Provincial, Municipal and Industrial Securities. . . . Enquiries are invited by mail or in person

Stanbury & Company Limited

HALIFAX · SAINT JOHN · MONCTON · DARTMOUTH

"Would you like to earn Hundreds of Dollars for a little study?"

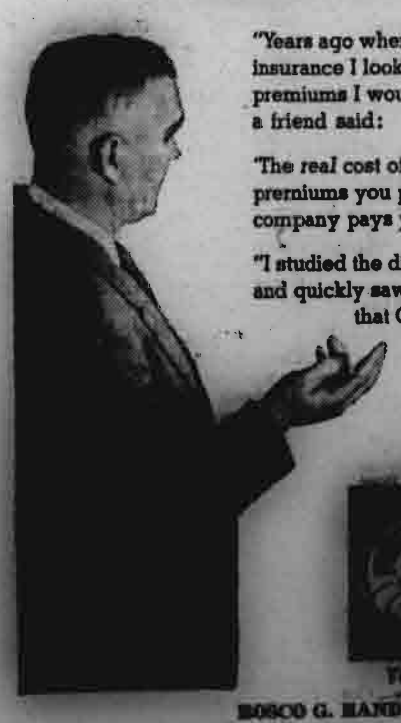

"Years ago when I was buying my first life insurance I looked only at the size of the premiums I would have to pay . . . until a friend said:

'The *real* cost of life insurance consists of the premiums you pay, *less* the dividends the company pays you over the years!'

"I studied the dividend record of The Mutual Life of Canada and quickly saw the advantage of buying insurance from that Company. After all these years I am ahead hundreds of dollars because of that decision."

To get adequate protection for your family at lowest net cost, consult The Mutual Life of Canada representative in your community today.

MUTUAL LIFE

Your local Mutual Life of Canada representative:

BOSCO G. HANDSPIKER, Representative, DIGBY

More and More People Are Finding Out

that there are many odd jobs around the home that they can do themselves. The "DO IT YOURSELF" idea is growing by leaps and bounds and it does not need a lot of expensive equipment to start. A simple outfit such as

HAMMER — SAW — BLOCK PLANE — CHISEL

SCREWDRIVER — RULE & SQUARE

will make a good start and is a small investment considering the amount of work that can be done with them. We have a very complete line of TOOLS for the Carpenter and Machine men —

Bit Braces — Auger Bits — Metal Drills — Hand Drills Breast Drills — Electric Drills — Wrenches of various types in Sets or Singly — **Arbors — Bearings — Circular Saws** for building a Saw Outfit — **Levels — Planes** — and many others — **Hoover Motors** for power.

THERE IS FUN & PROFIT IN DO IT YOURSELF.

FRITZ DAKIN

THE BEST IN HARDWARE

Tel. 233, Digby, N. S.

1878-[illegible]-1954

Ramsay's Flower Shop

BOUQUETS, WEDDING and FUNERAL FLOWERS

CORSAGES, BOUTONNIERES, ETC.

Phone 310 CHARLES W. RAMSAY, Prop. P. O. Box 338

Warwick Street DIGBY, N. S.

RAMSAY FUNERAL SERVICE

Phone 113 DIGBY, N. S.

Warwick Street

LIFE FIRE AUTO HEALTH ACCIDENT

L. G. TRASK Agency

YARMOUTH, N. S.

FIRE AUTO THROUGH INSURANCE

BOX K 396 MAIN ST. PHONE 1035

"Policy Premiums on Easy Credit Terms"

PERSONAL CASH LOANS

We make loans to families of average means for worthwhile purposes. If you are of good character, able to meet monthly payments, why not get on a cash basis and pay your creditors. You receive full amount requested as loans are not discounted, and you set your own due date. Over 20 years serving Digby County as well as the valley.

GENERAL FINANCE CORP. (KENTVILLE) LTD.

Royal Bank Bldg. $50 to $500 Kentville, N. S.

8:tfc

BUSINESS, PROFESSIONAL CARDS

H. R. Doane and Company

CHARTERED ACCOUNTANTS

KENTVILLE OFFICE
23 Cornwallis St.
Phone 390 Box 650

HALIFAX, NEW GLASGOW, TRURO — KENTVILLE, CHARLOTTETOWN, MONCTON, AMHERST

F. J. Brennan and Company Limited
(N. S.)
INVESTMENT SECURITIES
Royal Bank Bldg. Phone 3-1331 Halifax, N. S.

D. M. Grant
DISTRICT REPRESENTATIVE
Wolfville Box 351 Phone 703

Nightingale, Hayman & Co.
CHARTERED ACCOUNTANTS
P. O. Box 1069 YARMOUTH, N. S. Tel. 1022
B. W. Bishop, C.A., Resident Manager
Other Offices:
Halifax — Sydney — New Glasgow — Dartmouth
Nova Scotia

INSURANCE

FIRE, AUTO, PLATE GLASS, BURGLARY, RENTAL INCOME, INLAND TRANSPORTATION, MERCHANTS COMPREHENSIVE, PERSONAL PROPERTY FLOATER, WINDSTORM.

Turnbull's Insurance Agency
Phone 16 DIGBY, N. S. P. O. Box 383

E. J. Theriault, Q.C.
Barrister, Solicitor, Notary Public
Bank of Nova Scotia Building
DIGBY, N. S.

Malcolm S. Leonard
Barrister and Solicitor
Shreve Building
DIGBY, N. S.

L. F. Doiron, M.D.
Eye, Ear, Nose and Throat Specialist
Telephone 65 for Appointment
Pyne Block (Next Royal Bank)

H. G. Webber
DIGBY, N. S.
Licensed Auctioneer for Digby. Nothing too small—nothing too big. Storage warehouse in connection.
Phone 15 DIGBY, N. S.

George E. Wagner
Pulpwood & Pit Props
Phones 430 & 410
WEYMOUTH, N. S.
Office at Riverside Motors.

Donald F. Filleul
Chartered Accountant
Box 122
DIGBY, N. S.

Digby Forging & Machine Co. Ltd.
Machine Work, Engine Repairs, Welding & Machining, Scallop and Fish Dragging Equipment, Lawn Mowers Sharpened, Blacksmithing.
Call us for Expert Service.
DIGBY FORGING & MACHINE CO. LTD.
Phone 287 1st Ave. DIGBY

Murray Knowles Ltd.
Mercury — Lincoln — Meteor Cars and Trucks
Phone YARMOUTH 425
Representative
J. L. BELLIVEAU
Phone 466, St. Bernard
Yarmouth - Digby - Shelburne

WHEN IN NEED OF THE
V. O. N.
Phone 21, Digby, from 9:00 a.m. — 5:00 p.m. weekdays.
Other hours phone 286.
MISS MARY BLAIR
(Nurse-in-charge)

W. F. Webber
Licensed Auctioneer
Warehouse accommodations. Nothing too small or too large.
Phones: 165 & 216
P. O. Box 446 DIGBY, N. S.
24:52c

THE DIGBY COURIER

PUBLISHED EVERY THURSDAY

An independent newspaper devoted to the interests of the Town of Digby and surrounding country.

SUBSCRIPTION RATES: Per year, $2.50; United States and Foreign, $3.00.

J. J. WALLIS, Managing Editor

EDITH M. WALLIS, Assistant Manager.

The Courier may be obtained at the following newsstands: The Rexall Drug Store; F. J. May's; Hattie's; the Scotia Restaurant; the South End Grocery; Brad's Store; Roy's Snack Bar; the Pines Hotel; L. V. Harris, Bear River; Hutchins' Pharmacy, Annapolis Royal; Collins' Store, Little River; Curtis Prime, Freeport; Weymouth Snack Bar, Weymouth; Harry McKinlay's and Wagner's Lunch, Yarmouth; Post Office, Centreville; Chester Outhouse, Tiverton; Owen Irving, Sandy Cove; A. E. Robichaud, Westport, Old South Newsstand, Boston.

Authorized as second class matter by the Post Office Department, Ottawa

About This and That

Bible Society To Make Jubilee Effort

The Nova Scotia Auxiliary of the British and Foreign Bible Society in Canada is making an appeal for $50,000 in 1954 to carry on their important role in distributing the Word of God in Modern Braille, numerous translations for missionaries, and in special form for children. This special Jubilee effort in 1954 marks the 150th anniversary of the British and Foreign Bible Society. On March 7 of this year and after having reached a total distribution of 610,000,000 volumes of Holy Scriptures, the Society marked its third Jubilee.

The Society got its origin in the year 1804. While Napoleon, with an army encamped at Boulogne, was threatening the safety of England, a small body of men met in London and founded the British and Foreign Bible Society. The purpose of the Society was defined as being "to encourage a wider circulation of the Holy Scriptures without *note or comment*". A committee of thirty-six laymen was appointed, some of whom have left names of imperishable memory, both in the religious and the political world. At that time, there was a dearth of Scriptures in England and Wales, on the European continent and throughout the world. The aim of these man was to make the Bible available, to use Tindale's words, "to the boy who drives the plough". This upsurge of spiritual concern for Every Man spread to North America, and as early as 1812 an Auxiliary Bible Society was founded in Newfoundland, in 1813 three Auxiliaries in Nova Scotia, and in 1818, one in York (Toronto). Down through the years other Auxiliaries have been founded, until now, with the exception of the Yukon and the Northwest Territories, the whole area is covered by sixteen Auxiliaries. These sixteen Auxiliaries form one Bible Society, the British and Foreign Bible Society in Canada.

Total circulation in Canada during 1953, including colportage, was 381,530 volumes in 70 languages. 15,211 New Testaments were presented to active service personnel and 38 Bibles were placed in camps or on ships. The gift of a Gospel in their mother tongue welcomed 9,367 immigrants to Canada. The blind again received the Bible in Braille or on Talking Book Records at a price far below cost.

In addition to maintaining their missionary work in this country the Canadian Auxiliaries sent $319,543.50 overseas as their yearly donation towards world-wide Bible Society work.

Last year the British and Foreign Bible Society added seven new languages to its list, to make a total of 825 out of a world total of 1,077. Four of the tribes to have the Gospel in their own tongue for the first time are one from Africa, one from Indonesia, one from the New Hebrides and one from India.

During 1953 the British and Foreign Bible Society distributed 5,879,218 Bibles, Testaments and Scripture portions, bringing the total number of volumes circulated by the Society since 1804 to over the figure of 610,000,000 as quoted above.

Total figures for world-wide circulation in 1953 are not yet available, but in the years 1949-1952 the United Bible Societies distributed some 21,700,000 copies of God's Word annually.

These figures bespeak a tremendous force for good when translated into the comfort, peace, assurance and power as derived by so many peoples from the Sacred Word.

The campaign which is now on in Digby and vicinity deserves every success so that the Bible Society is aided in carrying on this great effort so essential in a discontented and upheaveled civilization.

Officers elected recently to the Digby Branch are President, M. C. Denton; Vice-President, Ralph Berwick, and Secretary-Treasurer, J. J. Wallis. Representatives are appointed from the various branches of the Protestant churches.

Remembrance Day 1954

Today all across Canada services will be held before cenotaphs, in front of simple monuments, in schools and in churches, in honour of those brave men and women who gave their lives that we might be free — that we might be able to enjoy the very things which they denied themselves in order to purchase that freedom.

Remembrance Day — a day set apart to honour the memory of the valiant dead — a day set apart each year to renew our sense of gratitude to those who died that we might live — a day set apart on which we should examine our own lives to see if the sacrifice made for us has been in vain or if we are honestly striving to hold fast the faith and so live that we may be counted worthy of the lives that were given in our stead.

On this Remembrance Day how do we measure up? Certainly we honour the valiant dead — on Remembrance Day. Certainly we recognize our sense of gratitude to those who died — on Remembrance Day. Perhaps we examine our own lives — on Remembrance Day. Is this enough, however? Must not the task of remembrance be an all-abiding one if we are to fully discharge our responsibility to those who died — must we not give more than lip service on one day of the year if we are to play our part in creating a world envisioned by those who gave their all that it might come into being.

In saying this we do not maintain that the matter of remembrance be magnified out of all proportion or to the exclusion of all else. What we do say is that remembrance of the sacrifices made for us should be a motivating influence in all our actions — should lead to a year-round quest for improvement in our own lives and in the world about us that through these things with God's help might come the lasting peace we all hope for and for which they died.

PORT WADE

(Mrs. G. Snow)

Mr. and Mrs. Walter Westhaver, Lynn, Mass., are spending their vacation in the community, guests of Mr. and Mrs. Robert McGrath. Mr. McGrath and Mr. Westhaver are hunting in the area about here and also spent a few days with a guide on the South Mountain. We wish them the best of luck.

Mrs. Cyril McWhinnie and daughter, Irene, who have been spending their vacation in the U. S. A., returned home with Mr. and Mrs. Westhaver.

The Red Cross Society held their meeting at the home of Mrs. Vandora White on Wednesday evening with a good number attending. Refreshments were served by the hostess.

Mrs. Robert Apt and family have moved to Montreal where Cpl. Apt is stationed.

Mr. Douglas Taylor, of Saint John, N. B., is spending some time at the home of Mr. and Mrs. Gordon Snow. Mr. Taylor is in charge of the maintainence of all lighthouses for the Dept. of Transport and is now working on the Port Wade Light.

Mr. and Mrs. Gordon Snow and Mr. Douglas Taylor spent Tuesday evening at the home of Mr. and Mrs. Joseph Gesner, Granville Ferry. Mrs. Gesner is a cousin of Mr. Taylor.

Mrs. Claude Olmstead, Little River, spent a day this week with her mother, Mrs. Ansel Casey.

High School Diploma
AT HOME
PROGRESS RAPIDLY
LOW MONTHLY PAYMENTS
ALL BOOKS SUPPLIED
If you send your name and address now we will send you a free sample lesson and 44 page book. Write American School, 430 Roy Bldg., Halifax, N. S.
10:2i

CAPITOL BARBER SHOP
Capitol Theatre Building
DIGBY
Two trained, experienced barbers.
Lloyd Hicks — Anthony Saulnier

Early Bird Special
MONDAY — TUESDAY — WEDNESDAY
FINGER WAVE & SHAMPOO ONLY $1.00
RINSES — HAIRCUT — OIL SHAMPOO
RAVE COLOUR SHAMPOO EXTRA
Open for your convenience Tuesday, Thursday and Saturday night by appointment.
FIDELE'S BEAUTY SHOPPE
Belliveau's Cove Phone 497 Res. 481 — Digby 281 — Meteghan 6-3

Attention Motorists!

Low Cost Auto Insurance
We can now offer you an ALL CANADIAN policy of the Traders General Insurance Company for which your premium for Public Liability and Property Damage coverage may be .....AS LOW AS
$2.75
every three months, depending on coverage you require, make and use of car, etc.
Visit, Write or Phone Today to
ROSCO G. HANDSPIKER
LIFE, FIRE, AUTO & CASUALTY INSURANCE
TELEPHONE 256 — DIGBY, N. S.
6:eow

Pink...or Blue?

Son *or* daughter, that new baby is bound to mean some extra expenses. So it's a good plan to get set, now, by starting a special Royal Bank savings account. Later on you may want to keep the account going as a handy reserve against your child's medical, clothing, education and other needs. It's a simple matter to start such a savings plan for this or any purpose you wish. You can open an account in a matter of minutes at any Royal Bank branch.

• *There is always a good reason for saving*

THE ROYAL BANK OF CANADA

At B. H. RUGGLES' you will find all the tools and materials you need for those repair jobs around the home.

We also have a good stock of **WEATHER STRIPPING** in **Rubber, Plastic** and **Felt. DOOR SETS** packaged for your convenience.

Try the new **LIQUID SANDPAPER** — marvellous for cleaning off tile and linoleum flooring, dulling down gloss finish for repainting, cleaning off hardwood floors and a host of other similar jobs.

B. H. RUGGLES
HARDWARE — PLUMBING — HEATING
Phone 182 — DIGBY

THE BEAR RIVER COURIER

Edited by The Women's Institute of Bear River "FOR HOME AND COUNTRY"

It Likes You

Mr. Ernest Snell returned to his home in Springfield, Mass., on Friday after spending ten days in Bear River with his brother, Mr. Roy Snell, and Mrs. Snell.

Mr. and Mrs. C. A. Durno and children, of Bridgewater, were weekend guests of Mr. and Mrs. Allan Harris.

Wayland Read, Donald Haris and Floyd Smith, students at Acadia, spent the weekend at their homes. Wayland was successful in bagging a deer and a red fox while here.

Dr. Gerald Davis and Dr. Joe Cantwell were recent guests of Dr. and Mrs. D. S. Brennan.

Mr. and Mrs. Bruce Read returned home on Wednesday of last week after visiting in Ontario for two weeks with Mr. Read's sisters, Mrs. Thomas Newell, Minden, and Mrs. Jas. Alexander, Walkerton; nephew, Bruce Newell, Falconbridge, and Mr. and Mrs. John Knight, Sudbury.

Mrs. Lottie Stewart, of Liverpool, was a guest of Mr. and Mrs. Roy Snell for a few days recently.

The Digby District Executive of the Women's Institute met at the home of Mr. H. A. Woodgate, Lansdowne, on Wednesday afternoon.

Mr. and Mrs. Harold McAndrews, of Sudbury, Ont., were guests of Mr. and Mrs. Harold Tuesday and Wednesday of last week.

The Ladies' Guild of St. John's Church met on Wednesday afternoon at the home of the Misses Roechling and Murray.

Mrs. W. A. Hewat and Mrs. Arthur James, of Lunenburg, were overnight guests at "The Guest House" on Friday night.

Miss E. A. Murray entertained the Bridge Club on Tuesday, November 2nd. This week Mrs. T. Hood will be the hostess.

Little Miss Carol Miller entertained fifteen of her young friends at her fourth birthday party on Tuesday, November 2.

Among the smaller duties of life, I hardly know any one more important than that of not praising where praise is not due. — Sydney Smith.

MARRIAGE

Morgan — Parker

A pretty wedding was solemnized at the home of the bride's parents, Mr. and Mrs. Frank Parker, Bear River, on Wednesday, November 3rd, at 2 p.m., when Rev. C. S. Young, of Parker's Cove, in a double ring ceremony, united in marriage their only daughter, Barbara Irene, and Richard Darrell, son of Mr. and Mrs. Cecil Morgan, of Bear River.

To the strains of the wedding march, played by Mrs. John McLeod, the bride entered the tastefully decorated living-room on the arm of her father, by whom she was given in marriage. She wore a street-length, princess style dress of midnight blue taffeta with pink and navy accessories, and a corsage of pink carnations.

The bridesmaid, Miss Elizabeth Darres, wore a dress of coral corduroy with black accessories, and a corsage of white carnations.

David Parker, cousin of the bride, was best man.

The bride's mother wore a dress of blue bengaline with a corsage of red roses.

The mother of the groom wore a copper colored taffeta dress with a corsage of yellow roses.

Those who assisted in serving were Mrs. Roy Snell, Mrs. Murray Rice, Miss Beverly Bell and Miss Marlene Thompson.

The happy couple left in a shower of confetti for Mr. Roy Snell's cabin at Lake Joli, where they are spending their honeymoon.

The groom will leave on December 2nd for St. Hubert's, Que., where he is stationed with the R.C.A.F. The bride, who is on the staff of the Maritime Tel. and Tel. Co., will follow later.

Elta Rebekah Lodge held a very successful Pantry Sale at the Oddfellows Hall on Saturday.

On Thursday evening Mr. and Mrs. D. Purves entertained at a very delightful three table dinner Bridge. The honors for the evening went to Miss M. Roechling, Mrs. T. Hood, A. B. Marshall and C. V. Snow.

Liberal Women Meet

A meeting of the Liberal Women of Bear River and vicinity was held Friday evening, November 5th, in the Legion Hall, which due to short notice, prior engagements and a very rainy night, was not as largely attended as usual, but this was compensated for by the interest and enthusiasm of the fairly large number present.

The President, Mrs. J. H. Cunningham, called the meeting to order with a few well chosen words of welcome, and after the reading of the minutes by Mrs. H. E. Harris and the financial statement by the treasurer, Mrs. Charles Green, she introduced the speakers, Mrs. W. A. Hewat, Provincial 1st Vice-President, and Mrs. Arthur James, both of Lunenburg. Mrs. James spoke briefly on the meaning and aims of Liberalism, stating it is a belief in the value of human personality, and a conviction that the source of all progress lies in the free exercise of individual energy. Liberalism involves a readiness to use the power of the State for the purpose of creating conditions within which individual energies can thrive, of preventing abuses of power, of establishing a real equality of opportunity for all.

Mrs. Hewat spoke on the importance of organization from the small groups or clubs up through to the larger associations.

Victor Cardoza, M.L.A., then addressed the meeting, rounding out and confirming the statements of the other speakers.

The evening closed with a social period and refreshments.

ANNOUNCEMENT

DR. A. SHANE, Optometrist, Bridgewater, N. S.

will be in your vicinity the 15th of every month. House calls by appointment at no extra charge. P. O. Box 800 Telephone 807

Terms are available.

Fireside Chat With Doc. Quack

If your garden soil is as rich as it should be you will find approximately six earthworms to every shovel-full of earth you dig up. That is in the summertime of course. In winter they go down deep to keep from freezing, unless there is a big pile of hay handy and there you will find them plentiful even in cold weather. They are bent on eating the hay and if given time will consume the entire pile. Bacteria of course help break it down too.

Farm magazines are full of advice to leave a cover crop on the land for winter if possible, and the number of earthworms found are in direct proportion to the nature and density of the cover drop. Thus if you want your worms to spend the winter on top just spread a layer of hay on the garden. By spring much of the hay will have become a part of the soil and added to its fertility and mostly because of the humble worms. For even better results spread manure or rockweed first and then cover with hay and much more will be added to your soil. If you plan to grow legumes or sweet peas, a sprinkle of hard wood ashes or agricultural lime is good. Some crops will grow better without lime. With this fall preparation your spring garden work will be at a minimum and all that is necessary is some disking or shallow plowing and you are ready to plant.

Bare ground will hold little water but you can see what will happen if you keep your soil covered. Practically **all** the rain that falls will go straight down just where you want it for next August when it's dry. This will save you carrying water especially if you keep your plants well mulched in the dry season.

Earthworms also allow the soil to hold more water as they aerate by their continued activity. Thus we see that a good winter mulch will practically guarantee us a successful crop next summer. The water table rises and falls in accordance with the type of soil covering and since the plants draw moisture by osmosis then we can see how necessary it is to conserve all the rain that falls. Bare ground evaporates the water quickly and discourages the worms so "keep 'em covered".

Shop Early for Christmas

If You're TIRED ALL THE TIME

GET AND USE

BECAUSE— "Tired-out" feeling and backache are often due to urinary irritation and bladder discomfort; and for over half a century Dodd's Kidney Pills have helped bring relief from backache and "tired-out" feeling by stimulating the kidneys. Get Dodd's Kidney Pills at any drug counter. Look for the blue box with the red band. You can depend on Dodd's. 161

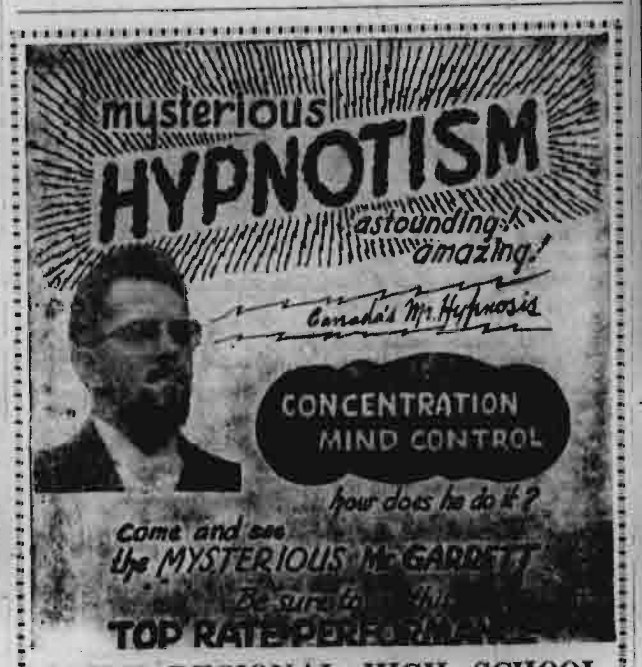

DIGBY REGIONAL HIGH SCHOOL

TUESDAY, NOVEMBER 16 — 8 P. M.

ADMISSION: ADULTS, .75c; CHILDREN, .50

Sponsored by The Digby Branch Canadian Legion.

Well worth the slight extra cost!

Bake with the prize-winning flour!

Robin Hood Flour

Swept all top white bread baking prizes at the Canadian National Exhibition — for the third year in a row!

STANBURY SERVICE COVERS THE MARITIMES

With four offices in the Maritimes we offer a COMPLETE Investment Service — specializing in Maritime Provincial, Municipal and Industrial Securities. . . . Enquiries are invited by mail or in person

Stanbury & Company Limited

HALIFAX · SAINT JOHN · MONCTON · DARTMOUTH

"Would you like to earn Hundreds of Dollars for a little study?"

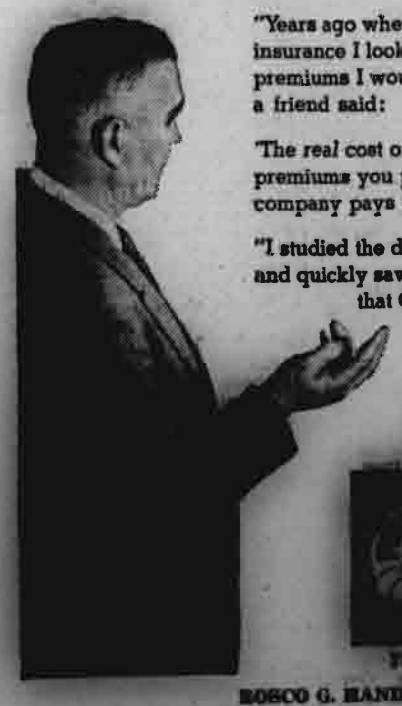

"Years ago when I was buying my first life insurance I looked only at the size of the premiums I would have to pay . . . until a friend said:

'The *real* cost of life insurance consists of the premiums you pay, *less* the dividends the company pays you over the years!'

"I studied the dividend record of The Mutual Life of Canada and quickly saw the advantage of buying insurance from that Company. After all these years I am ahead hundreds of dollars because of that decision."

To get adequate protection for your family at lowest net cost, consult The Mutual Life of Canada representative in your community today.

MUTUAL LIFE

Your local Mutual Life of Canada representative:

ROSCO G. HANDSPIKER, Representative, DIGBY

More and More People Are Finding Out

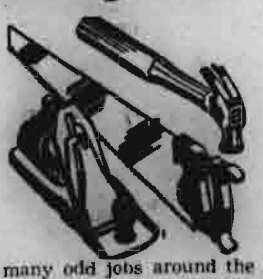

that there are many odd jobs around the home that they can do themselves. The "DO IT YOURSELF" idea is growing by leaps and bounds and it does not need a lot of expensive equipment to start. A simple outfit such as

HAMMER — SAW — BLOCK PLANE — CHISEL

SCREWDRIVER — RULE & SQUARE

will make a good start and is a small investment considering the amount of work that can be done with them. We have a very complete line of TOOLS for the Carpenter and Machine men —

Bit Braces — Auger Bits — Metal Drills — Hand Drills Breast Drills — Electric Drills — Wrenches of various types in Sets or Singly — **Arbors — Bearings — Circular Saws** for building a Saw Outfit — **Levels — Planes** — and many others — **Hoover Motors** for power.

THERE IS FUN & PROFIT IN DO IT YOURSELF.

FRITZ DAKIN

THE BEST IN HARDWARE

Tel. 193, Digby, N. S.

1878 - [illegible] - 1954

Ramsay's Flower Shop

BOUQUETS, WEDDING and FUNERAL FLOWERS

CORSAGES, BOUTONNIERES, ETC.

Phone 310 CHARLES W. RAMSAY, Prop. P. O. Box 338

Warwick Street DIGBY, N. S.

RAMSAY FUNERAL SERVICE

Phone 113 DIGBY, N. S.

Warwick Street

LIFE FIRE AUTO HEALTH ACCIDENT

L. G. TRASK Agency

YARMOUTH, N. S.

THROUGH INSURANCE

BOX K 396 MAIN ST. PHONE 1035

"Policy Premiums on Easy Credit Terms"

PERSONAL CASH LOANS

We make loans to families of average means for worthwhile purposes. If you are of good character, able to meet monthly payments, why not get on a cash basis and pay your creditors. You receive full amount requested as loans are not discounted, and you set your own due date. Over 20 years serving Digby County as well as the valley.

GENERAL FINANCE CORP. (KENTVILLE) LTD.

Royal Bank Bldg. $50 to $500 Kentville, N. S.

8:tfc

BUSINESS, PROFESSIONAL CARDS

H. R. Doane and Company

CHARTERED ACCOUNTANTS

KENTVILLE OFFICE
23 Cornwallis St.
Phone 390 Box 650

HALIFAX NEW GLASGOW TRURO

KENTVILLE CHARLOTTETOWN MONCTON AMHERST

F. J. Brennan and Company Limited (N. S.)

INVESTMENT SECURITIES

Royal Bank Bldg. Phone 3-1331 Halifax, N. S.

D. M. Grant

DISTRICT REPRESENTATIVE

Wolfville Box 351 Phone 703

Nightingale, Hayman & Co.

CHARTERED ACCOUNTANTS

P. O. Box 1069 YARMOUTH, N. S. Tel. 1022

B. W. Bishop, C.A., Resident Manager

Other Offices:

Halifax — Sydney — New Glasgow — Dartmouth

Nova Scotia

INSURANCE

FIRE, AUTO, PLATE GLASS, BURGLARY, RENTAL INCOME, INLAND TRANSPORTATION, MERCHANTS COMPREHENSIVE, PERSONAL PROPERTY FLOATER, WINDSTORM.

Turnbull's Insurance Agency

Phone 16 DIGBY, N. S. P. O. Box 383

E. J. Theriault, Q.C.

Barrister, Solicitor, Notary Public

Bank of Nova Scotia Building

DIGBY, N. S.

Malcolm S. Leonard

Barrister and Solicitor

Shreve Building

DIGBY, N. S.

L. F. Doiron, M.D.

Eye, Ear, Nose and Throat Specialist

Telephone 65 for Appointment

Pyne Block (Next Royal Bank)

H. G. Webber

DIGBY, N. S.

Licensed Auctioneer for Digby. Nothing too small—nothing too big. Storage warehouse in connection.

Phone 15 DIGBY, N. S.

George E. Wagner

Pulpwood & Pit Props

Phones 430 & 410

WEYMOUTH, N. S.

Office at Riverside Motors.

Donald F. Filleul

Chartered Accountant

Box 122

DIGBY, N. S.

Digby Forging & Machine Co. Ltd.

Machine Work, Engine Repairs, Welding & Machining, Scallop and Fish Dragging Equipment, Lawn Mowers Sharpened, Blacksmithing.

Call us for Expert Service.

DIGBY FORGING & MACHINE CO. LTD.

Phone 287 1st Ave. DIGBY

Murray Knowles Ltd.

Mercury — Lincoln — Meteor Cars and Trucks

Phone YARMOUTH 425

Representative

J. L. BELLIVEAU

Phone 466, St. Bernard

Yarmouth - Digby - Shelburne

WHEN IN NEED OF THE

V. O. N.

Phone 21, Digby, from 9:00 a.m. — 5:00 p.m. weekdays.

Other hours phone 288.

MISS MARY BLAIR

(Nurse-in-charge)

W. F. Webber

Licensed Auctioneer

Warehouse accommodations. Nothing too small or too large.

Phones: 165 & 216

P. O. Box 446 DIGBY, N. S.

24:52c

Local and Personal

Trinity W.A. will meet with Mrs. Ralph Berwick on Tuesday evening.

Miss Mabel Shortliffe is visiting her sister in Brookline, Mass.

Mr. and Mrs. Enos VanTassell attended the Thibodeau-Melanson wedding at Comeauville.

The Karry On Club will meet on Friday evening with Mrs. Guy Dunn.

Mrs. Charlie Everett is a patient in the Victoria General Hospital, Halifax.

Mrs. Rosie Muise is spending a few days in Halifax visiting Mrs. Charles Everett.

Mrs. B. W. T. Tobin left on Monday for London, Ont., where she will spend the winter.

Orville Wagner and Graham Saunders, have joined the Air Force and are now stationed at St. John's, Quebec.

Mrs. L. C. Dickson, of Saint John, is spending a few days this week with her father, Fritz Dakin.

Dr. G. V. Turnbull and Cecil Jones left on Monday to spend until Saturday on a hunting trip.

Mrs. Roy Durrant and daughter, Mary Ruth, have returned to Dartmouth after visiting the former's parents, Mr. and Mrs. R. B. Lent.

Mrs. Eric D. Corkum, Misses Janet and Elaine Corkum and Bruce Spindler, Lunenburg, motored to Digby on Sunday to hear the Cantata "The Rolling Seasons" by Caleb Simper, presented at the Baptist Church by the Digby Choral Group.

Mr. and Mrs. Harry Jefferson, Mrs. Allan Stark and Mrs. Oscar VanTassell returned last week from a motor trip to the New England States.

Mrs. Ezra L. Atkinson, of Clark's Harbor, spent the weekend with her son, Milton, and Mrs. Atkinson, before leaving for Pasadena, Calif., where she will spend the winter.

Mrs. Baden Powell spent the weekend in Saint John with Mrs. Wilfred Griffin. She was accompanied by her mother-in-law, Mrs. C. J. Powell, who remained to spend the winter with her daughter, Mrs. E. B. Spinney.

Mrs. Fred Joyce and children, Jimmie and Sharon, who have been spending the summer with her parents, Mr. and Mrs. Ted Dakin, returned to Halifax last week. She was accompanied by her mother, who returned on Saturday.

Mr. and Mrs. LeRoy Middleton, who have been spending two weeks with Mr. and Mrs. Ernest VanTassell, have returned to their home in Beverly Farms, Mass. They were accompanied to Saint John with the former's sister, Mrs. Eva Baxter.

Capt. and Mrs. Harry Wallis, who spent the past two weeks visiting his brother, J. J. Wallis, and Mrs. Wallis, and other relatives here, left for Clear Lake, California, on Sunday. They will visit relatives in New York enroute. This was their seventh trip across the continent to visit relatives and friends.

Mr. and Mrs. Donald Deming and son, Stephen, Kentville, are visiting Mrs. Deming's parents, Mr. and Mrs. Guy Morehouse.

Mrs. Rosie Muise and Larry Muise returned home last week from Montreal. While in Montreal they visited Mrs. Muise's daughter, Mrs. Louis A. Moore, and Mr. Moore, and also visited Mrs. Muise's sister, Mrs. Amy Hutchins, and Mr. Hutchins, in Lynn, Mass.

Major General E. C. Plow and G. R. T. Lynch, Halifax, spent a few days this week with Mrs. T. E. G. Lynch.

Mr. and Mrs. Archer R. Turnbull and son, Christoper, left on Sunday for Pictou where they will make their home. They were accompanied by Mr. Turnbull's parents, Dr. and Mrs. G. V. Turnbull, who returned the same day.

Prepare For Season

Lobstermen in district No. 4, west of Burns Point in Digby County, are busily preparing for the opening of the lobster season on December 1st.

Traps and other gear are being made ready and boats prepared for the opening of the season. This year, according to regulations, in the construction of lobster traps, there must be a "continuous and unobstructed space of not less than one and five-eighths inches, between the two bottom laths on each side of the trap."

Department of Fisheries officials also draw the attention of lobster fishermen in District No. 4 that on the opening of the season no one shall leave the shore for the fishing grounds before the hour of twelve o'clock noon, on November 30, with traps, bait and other gear.

Shop Early for Christmas

Christmas Cooking Specials

See how you SAVE on all your FOOD NEEDS

A Complete Line Of Christmas Cooking Supplies.

Seedless Raisins	2 lbs. .39
RE-CLEANED Currants, 11 oz.	.21
Seeded Raisins, 11 oz.	.22
ROBIN HOOD Cake Mixes	4 pkgs. .99

Carnation Milk	7 cans .99
SILVER SEAL Molasses	3 qts. .99
BRIGHT'S, FANCY QUALITY Tomato Juice 48 oz.	3 for .99
GRAVES Apple Juice, 48 oz.,	3 for .99
Sauer Kraut	3 lbs. .29
GOLDEN DEW Margarine	2 pkgs. .63
FLUFFO Shortening	2 pkgs. .59
Kraft Dinner	2 pkgs. .27
KRAFT Miracle Whip	8 oz. jar .29
KRAFT Miracle Whip,	16 oz. jar .49
KRAFT Cheez-Whiz	8 oz. jar .37
KRAFT Cheez-Whiz	16 oz. jar .65
Salt Mackerel	2 for .25
Sweet Apple Cider	

FINEST Fruits Vegetables

FLORIDA, 252s Juice Oranges	2 doz. .59
SUNKIST, 220s Eating Oranges	doz. .49
FLORIDA SEEDLESS, 96s Pink Grapefruit	3 for .23
Tomatoes	pkg. .25
Iceberg Lettuce	head .17
CELL-O PACK Celery	stalk .23
Grapes	lb. .23
Valley Potatoes, 75 lbs.	2.49
Cabbage	lb. .07
Carrots (washed)	lb. .08

FINEST QUALITY Meats

Hamburg	lb. .43
Sausage	lb. .35
Blade Roast	lb. .39
CORNED MEATS	
Fin Bones	2 lbs. .29
Pork Hocks	lb. .29
Pork Legs	lb. .19
COOKED MEATS	
MAPLE LEAF Bologna	lb. .33
MAPLE LEAF Weiners	lb. .39
MAPLE LEAF Picnic Hams	lb. .49

South End

TIVERTON

(Mrs. Ruel Outhouse)

Mr. and Mrs. Lindsay Outhouse and daughter Zora, and Mrs. Charles Howard, made a trip to Digby on Saturday.

Mrs. Alvertis Outhouse and daughter, Janice, have returned home from Moncton, N. B.

Mr. and Mrs. Roy Guler have returned to their home at Freeport.

Mrs. Ernest Powell, of Freeport, spent a few days last week with her brother, Robert Ruggles, and family, also her father, Mr. Irving Ruggles.

Glen Bain, son of Mrs. Clayton Outhouse, is recovering from a broken arm received while playing a few days ago.

Mrs. Oda Israel, of Freeport, visited her sisters, Mrs. Neil Outhouse and Mrs. George Outhouse, recently.

Capt. Grafton Outhouse, of the M. V. Tagati, is having a rest period after spending a number of weeks in the hospital at St. Stephen, N. B., with a broken leg. He is able to be about on crutches and will spend some time at his home here.

Mervin Pyne, truck driver for L. Small, had the misfortune to lose his pocket book last week which contained a large sum of money, bills, papers and driver's license. We understand a reward is offered to the finder.

Mr. and Mrs. Oscar Messenger spent Friday in Digby on business.

Mrs. Alvah Young, Mrs. Robert Ruggles and Mrs. Lindsay Outhouse were confined to their beds last week through illness. We are pleased to report all improved.

Sandra Outhouse spent the weekend with her grandparents, Mr. and Mrs. W. H. Moran, Freeport.

Mr. and Mrs. Eugene Outhouse, Mrs. Robert Ruggles and son, Claire, made a trip to Digby on Saturday.

Larry Elliott, of the R.C.A., stationed at Aldershot, is spending a few days at his home here.

Ivan Prinie, who was recently operated on at Halifax, has returned home.

Alvin Outhouse, of M. V. Connor Bros. II, spent Sunday at his home here.

CENTREVILLE

(Mrs. Harley Dakin)

Mr. and Mrs. Russell Swift, of Westport, spent a weekend with his sister, Mr. and Mrs. Loran Shaw, recently.

Mrs. Wagner, of Weymouth, and Mrs. Jessie Shaw, of Wolfville, called on Mrs. Frank Gidney one day recently.

Sheila Dakin spent the weekend with Mr. Guy Marshall at South Range last week.

Mr. Cecil Hudson, of Digby, and Dickie Robinson, of Conway, called on Mr. and Mrs. Harley Dakin last Sunday.

Mr. and Mrs. Oscar Atkinson and daughter, Flora, and grandson, of West Head, N. S., spent the weekend with her parents, Mr. and Mrs. Embree Morehouse.

Mr. and Mrs. Willard Hubley and two sons, of Bedford, spent the weekend with his parents, Mr. and Mrs. Leonard Hubley.

The Baptist missionary monthly meeting was held at the home of Mr. and Mrs. Loran Shaw on Thursday of last week.

Mrs. Lily Addington, of Little River, called on friends here on Saturday.

Mrs. Margaret Middleton, who has spent some time here, spent one day recently at her home in Culloden and this week will leave to join her son, Mr. Fred Middleton, Mrs. Middleton, and son, in Sault Ste Marie, Ont., where she will remain for some time.

Mr. Vincent Crag left Saturday for Montreal to fly to France for a year's training in the Air Force.

Mr. and Mrs. David Welch, of Barton, and Mrs. Elizabeth Ellis, of Bay View, called on Mrs. Ellis' sister, Mrs. Shannon Graham, and Mr. Graham, recently.

Miss Greta Outhouse, of Halifax, spent overnight with her parents, Mr. and Mrs. Guy Outhouse, last week. Other guests were Mr. and Mrs. Charlie Howard and Mr. and Mrs. Lindsay Outhouse and daughter, Tiverton, Mrs. Nelson Merritt and two sons, of Sandy Cove, and Mrs. Emmerson Graham and two children, of Digby, and Mrs. Alton Graham.

Miss Gladys Morton, Miss Laura Morehouse, Mrs. John Tibbetts attended the Teacher Study Club at Sandy Cove last Friday afternoon.

Mr. and Mrs. Bernard Banks and family, of Digby, spent last Sunday with her parents, Mr. and Mrs. Herbert Titus. Their daughter, Mrs. Hattie Handspiker, of Mount Pleasant, was also a guest recently.

Mrs. Eldon Ford and daughter, Mrs. Roy Prime, and children, were supper guests at the home of Mr. and Mrs. Edward Gaudett, New Tusket, on Thursday.

CLASSIFIED ADS

Gone to Church

United Church of Canada

DIGBY PASTORAL CHARGE
Rev. James Brooks, Minister

DIGBY:
11.00 a.m.—Morning Service.
10.00 a.m.—Sr. Sunday School.
11.15 a.m.—Jr. Sunday School.
7.00 p.m.—Evening Service.
1st Tues. each month—W.M.S.
2nd Thurs. each month—W.A.
Every Tues. eve.—E. & G. Club
Every Fri. eve.—Boys' Club Pack

BAY VIEW:
3.00 p.m.—Service.
2.15 p.m.—Sunday School.

United Church of Canada

Weymouth-Digby Neck Circuit
Rev. R. M. Cameron, Minister
Sunday, November 14
10.00 a.m.—Weymouth (Sunday School).
11.00 a.m.—Sandy Cove.
2.00 p.m.—Centreville.
7.30 p.m.—Weymouth.
"Come and Worship"

United Baptist Churches

Ashmore - Weymouth - New Tusket Circuit
Rev. S. F. Whitehouse
7.30 p.m.—Ashmore.
3.00 p.m.—New Tusket.
11.00 a.m.—Weymouth North.
Sunday Schools
10.00 a.m.—Ashmore.
2.00 p.m.—New Tusket.
12 noon—Weymouth North.

British Israel Broadcasts

Listen to the British-Israel broadcast over Station CFBC, Saint John, Sunday morning at 10:15.

SANDY COVE

Donald Walker, who has returned from Labrador and Shippigan after a four month cruise with the hydrographic boat Cartier, visited with his wife and family over the weekend.

Mr. and Mrs. Emdon Wade, Halifax, and Mr. and Mrs. Harris Carter, Northfield, were weekend guests of Mrs. Wade's and Mrs. Carter's parents, Mr. and Mrs. Sidney Gidney.

Hugh Morehouse, Bertram Gidney, Nelson Merritt and Clifton Banks, who enjoyed a week's hunting trip near West Dalhousie, returned home Saturday. The only successful hunter was Mr. Banks who returned with a deer.

A large number from here attended the Baptismal service at Lake Midway on Sunday afternoon. Among the candidates baptised were Mr. Bradford Merritt and Mrs. Edmund McCullough. They will be received into the fellowship of the United Baptist Church on Sunday next.

Mrs. Jane Morehouse is visiting this week with her daughter, Mrs. H. Y. MacLean, of Digby.

Mr. and Mrs. Ernest McCullough left on Saturday for Lynn, Mass., where they will spend a month visiting with the latter's parents, Mr. and Mrs. Thomas McGinnis, and other relatives.

Mr. Murray Stanton returned to his home in Wollaston, Mass., on Saturday after enjoying a week's visit with his mother, Mrs. Belle Stanton, and his brother, Mr. Roy Stanton, and Mrs. Stanton.

Mr. and Mrs. Dutton Sypher, Mr. and Mrs. Stanley Denton and son, Dale, and Myrtle and Bernard Morehouse motored to Shelburne on Sunday and spent the day with the latter's mother, Mrs. Minnie Morehouse.

ASHMORE

Mrs. Vara Kinney returned home last week from Acaciaville, where she has been visiting Mr. and Mrs. Orbin Minard.

Visitors at the home of Mr. and Mrs. Ronald Kinney on Sunday were Mrs. Edmond Bent, Mrs. Kinney's mother, of Phinney's Cove, and Mrs. Harlan Woodworth and son, Richard, of Belleisle.

Mr. and Mrs. Ronald Kinney and family were recent guests of Mrs. Kinney's brother, Mr. Murray Bent, and Mrs. Bent, at Port Maitland.

Mr. Cecil Prime and son, Wayne, and Mrs. Carl Kinney were visitors on Sunday evening of Mr. and Mrs. Wilber Sabean, Havelock.

Rev. S. F. Whitehouse and Rev. L. R. Atkinson were dinner guests of Mr. and Mrs. Ellsworth Kinney on Sunday.

Miss Hilda Hogan and Miss Jessie Falvey were recent guests at the home of Mr. and Mrs. Ellsworth Kinney.

Mr. and Mrs. Donald Manzer and Mr. Willis Cosman motored to Kentville on Sunday to visit Mrs. Cosman, who is a patient in the Sanatorium.

The many friends of Mr. Colin Manzer will be sorry to hear he is ill in the hospital. He resides in Sharon, Mass.

Mrs. Bessie Smith is visiting with her sister at Barton.

Church of England

Deanery of Annapolis
TRINITY PARISH, DIGBY
Established 1785
Rev. H. Y. MacLean, Rector
Sunday, November 14
22nd Sunday after Trinity
11.00 a.m.—Holy Communion.
7.00 p.m.—Evensong.
St. Paul's, Marshalltown
3.00 p.m.—Evening Prayer.
All Saints', Rossway
9.30 a.m.—Holy Communion.

PARISH OF ST. PETER'S
Weymouth, N. S.
Rev. D. F. L. Trivett, Rector
Sunday, November 14
22nd Sunday after Trinity
St. Peter's, Weymouth North
9.00 a.m.—Holy Communion.
10.00 a.m.—Sunday School.
7.30 p.m.—Evensong.
St. Mark's, Burtonvale
9.00 a.m.—Holy Communion—
St. Thomas' Church, Weymouth
11.00 a.m.—Holy Communion.
Preacher: Rev. Dr. D. F. Forrester.
St. Matthew's, Weymouth Falls
10.00 a.m.—Sunday School.
3.00 p.m.—Evensong.
Rev. Dr. D. F. Forrester, preacher.

United Baptist Church

DIGBY CIRCUIT
Rev. E. C. Churchill, B.A., B.D., Minister
Sunday, November 14
DIGBY:
11.00 a.m.—Family Worship. Rev. Eric Miner, Freeport, will be the preacher.
11.30 a.m.—Church School.
7.00 p.m.—Public Worship. Rev. E. C. Churchill.
Monday:
6.45 p.m.—Explorers (Girls).
7.45 p.m.—C.G.I.T.
Tuesday:
6.45 p.m.—Explorers (Boys).
8.00 p.m.—Auxiliary in Church Parlor with Mrs. Russell Harris & Mrs. David Landers.
8.00 p.m.—Church Guild with Mrs. J. J. Brittain.
HILL GROVE:
2.00 p.m.—Church School.
3.00 p.m.—Public Worship. Rev. Eric Miner, preacher.

United Baptist Church

Digby Neck Second Pastorate
Claude Troupe Olmstead, Minister
Sunday and the week of Nov. 14
Sandy Cove:
10.00 a.m.—Church School.
7.30 p.m.—Public Worship.
7.30 p.m.—Thursday—Fellowship Meeting.
Tiddville:
2.00 p.m.—Church School.
7.30 p.m.—Tuesday—Prayer Meeting.
Little River:
10.30 a.m.—Public Worship.
11.45 a.m.—Church School.
3.00 p.m.—Communion and Reception of new members.
7.30 p.m.—Wednesday—Fellowship Meeting.
7.30 p.m.—Friday—C.G.I.T.
"Come and Worship"

Bible Baptist Mission

WATER STREET, DIGBY
J. C. Mombourquette, Pastor
Sunday
2.30 p.m.—Sunday School.
7.30 p.m.—Evangelistic Service.
Thursday
7.30 p.m.—Bible Study (with chart).
Friday
3.30 p.m.—Bible Club (for children).
7.30 p.m.—Christian Youth Fellowship (ages 13 and up).
"Where the Holy Bible is wholly taught"

The Salvation Army

DIGBY CORPS
Lieut. and Mrs. Earle A. Birt
1954 FAMILY YEAR 1954
Sunday:
11 a.m.—Holiness Meeting.
2 p.m.—Sunday School.
7 p.m.—Evangelistic Meeting.
Tuesday:
8 p.m.—Soldiers' Meeting.
Wednesday:
8 p.m.—Home League.
Thursday:
8 p.m.—Praise Meeting.
Saturday:
10 a.m.—Band of Love.
"Come to the Army where you won't be a stranger twice."

Billy Graham Broadcast

Listen to the Billy Graham Broadcasst Sundays at 4 p.m., CFBC. 9:4p

In Memoriam

IN MEMORIAM — In loving memory of a dear husband and father, Ralph Oakes Baxter, who departed this life Nov. 8, 1939.
— Ever remembered by his wife and family. 10:1p

BUSINESS "LOCALS"

Christmas Tea and sale of Fancy Goods at Digby Baptist Hall November 20th.

Rummage Sale, Saturday, Nov. 13th, at 1 o'clock in St. Anne's Hall, opposite Post Office, Smith's Cove.

The Annual Tea and Sale will be held in the Vestry of the Baptist Church, Barton, on Wednesday, Nov. 24, from 5.30 to 7.00 p.m.

The Baptist Sewing Circle of Smith's Cove will hold an afternoon Tea and Fancy Work and Home Baking Sale in the Temperance Hall, Smith's Cove, Wednesday afternoon, Dec. 1st. 10:2c

Wanted

WANTED—A maid for general housework — Apply Box 170X, Digby, N. S. 7:tfc

WANTED — Bottles, Scrap Metal, Second-hand Furniture. — Phone 383, Webber's Bottle Exchange. 23:tfc

WANTED—Man with car who is tired of shutdowns and seasonal work to handle our products with much better than average income. — Apply in your own handwriting giving particulars, P. O. Box 178, Digby. 8:3c

WANTED — Housekeeper. — Please apply to Mrs. H. B. Hayden, First Avenue, Digby, or G. P. Hayden, Postmaster, Cornwallis, N. S. 9:4p

For Sale

FOR SALE — Enterprise stove with Kres-Kno oil burner. — Elliott VanTassell, Digby, N. S., Phone 255-L. 9:2p

Make Poultry Profits. Try our **Started Chicks** and **Ready-Made Capons.** They will simplify your Poultry problems. List free — WRIGHT'S POULTRY, Canterbury, New Brunswick. 23:tfc

FOR SALE — Small house at Rossway. Handy to church, store, school and Post Office. Can be moved. — Phone 807-5, or see Loren H. Banks, Rossway, Digby, N. S. 7:4p

FOR SALE—1953 Massey Harris Colt tractor, very little use, also 2 furrow plow, mower with 6 foot cutter bar, heavy duty trailer, and set of chains. 1929 Graham Paige sedan in very good condition and running order. — Richard VanTassel, Mt. Pleasant. 10:1p

FOR SALE—1946 Pontiac car for sale. — Phone 225 Digby, or write Mrs. Digby Baxter, Box 24, Digby.

FOR SALE—1949 Meteor Sedan, new battery, air conditioned, radio, heater, defroster, new paint job, priced for quick sale. — Apply Gordon Orde, Granville Ferry. Phone Annapolis 521-3 10:1c

FOR SALE—1950 Hillman Sedan. May be seen at Mrs. A. Worthylake's, Rossway. Can be financed. 10:2p

FOR SALE—The residence formerly of Caroline E. Abramson on King Street. — Apply Mrs. Nora C. Abramson, Digby, N. S., Executrix. 10:tfc

For Rent

FOR RENT — House near Smith's Cove station. Cheap rent. — Apply Mrs. H. Clayton, Smith's Cove, or Phone 163-11. 8:2p

FOR RENT—Immediately, upstairs unfurnished apartment, five rooms and bath, electric stove, oil heater, continuous hot water. — Mrs. H. E. Reicker, Phone 240. 8:3c

FOR RENT—4 room bungalow with oil floor furnace. Hardwood floors throughout. Full bath. Good basement. Located on Third Avenue, near hospital. — Phone 516 or write Box 227, Digby. 10:1p

Personal

PERSONAL — Hygienic Supplies (rubber goods) mailed postpaid in plain sealed envelope with price list. Six samples 25c, 24 samples $1.00. Mail Order Dept. M—25 Nov—Rubber Co., Box 91, Hamilton, Ont. 30:tfc

Born

BORN—To Mr. and Mrs. Jack King at the Digby General Hospital, Oct. 30, 1954, a son, George Douglas. Weight 8 pounds, 4 ounces. 10:1p

BORN—To Mr. and Mrs. Garland O'Neil at the Digby General Hospital on Oct. 27th, 1954, a son, Arden Douglas. Weight 8 pounds, 14 ounces. 10:1p

Card of Thanks

CARD OF THANKS—The family of the late Avard Worthylake wish to thank their many friends who expressed their sympathy with floral tributes, sympathy cards, telegrams and letters, and to all those who assisted in any way during their sad bereavement and his long illness; special thanks to Dr. Black, the nurses and staff of the Digby General Hospital, Rev. F. Mollins, the Canadian Legion and Mr. Ramsay. 10:1p

CARD OF THANKS—I wish to express my sincere thanks and appreciation to all who sent me flowers, cards, letters and gifts while I was a patient in the Digby General Hospital. Special thanks to Dr. Black, Dr. McCleave and all the nurses, especially Miss May Letteney and Mrs. Gerald Hay for their wonderful care and kindness to me. — Mrs. Roy Durling. 10:1c

CARD OF THANKS—We wish in this way to express our sincere thanks to Dr. Black and Ramsay's Funeral Service; to the neighbours and friends for their help and kindness in our recent sad bereavement; to those who all helped with cars, those who sent floral tributes and for the many cards of sympathy. We can never forget your kindness. — Mrs. Beatrice Thomas and family. 10:1c

CARD OF THANKS—I thank all those who sent me cards and letters and came to see me while I was a patient in the Digby General Hospital. Many thanks to Dr. McCleave and the nurses who were so kind to me. — Mrs. Herbert Deveau. 10:1p

CARD OF THANKS—Mrs. Richard (Edith) LeBlanc thanks her friends who attended the party given her by Mrs. Theodore Belliveau prior to her departure to the Nova Scotia Sanatorium, and also those who could not attend but contributed by mail, etc. 10:1p

Shop Early for Christmas

Weymouth Items

(Mrs. J. W. Dunkley and Mrs. K. M. Hankinson)

Mrs. A. Brooks and Miss Grace Brooks are spending a few days with Mr. and Mrs. Lindley Holden, Yarmouth.

Mrs. M. L. Tupper, Middleton, is spending this week with her daughter, Mrs. Curtis Hankinson, and Mr. Hankinson.

A dance was held in the Legion Hall on Tuesday evening sponsored by the Legion with Amero's orchestra, Digby, providing the music.

Mr. and Mrs. C. W. Marshall spent the weekend in Stellarton visiting Mrs. Marshall's father, Mr. A. E. Hayman.

Mr. and Mrs. James McNeil were visitors to Waterville, Kings Co., on Sunday where they spent the day with their son, Jim.

Mrs. Edward Marshall, Central Clarence, who has been visiting her son, Mr. C. W. Marshall and Mrs. Marshall, returned to her home on Saturday.

Mrs. Dan Hankinson is supplying as teacher for Mr. Hersey's room at the Weymouth High School, Mr. Hersey being confined to his home for two weeks.

Mrs. Nichols, Annapolis, a former teacher in the Weymouth school, was a weekend guest of Mrs. George Fielding.

Mr. Charles DeLong has returned home after spending the past week in Halifax with his son, Keith, who is a patient in the Children's Hospital, where he underwent his second leg operation and is said to be getting along fine.

Capt. and Mrs. Harry Wallis, Clear Lake, California, were overnight guests of their niece, Mrs. K. M. Hankinson, and Mr. Hankinson on Thursday. Mr. and Mrs. J. J. Wallis, of Smith's Cove, who accompanied them to Weymouth, were overnight guests of Mrs. A. Brooks.

Rev. L. Atkinson, Evangelist for the Maritime Baptist Convention, was the guest speaker in all Baptist Churches in this field on Sunday and during this week is holding Evangelistic services in the Ashmore Baptist Church for the entire week.

Roy Pugh, Halifax, was a dinner guest at the home of his sister, Mrs. Willis Mullen, and Mr. Mullen on Wednesday.

LAC Gerald Lent, RCAF, Camp Borden, Ont., is spending a month's leave with his mother and family after which he will be stationed in Greenwood. His wife and children will accompany him there.

Dr. and Mrs. H. J. Melanson were visitors to Moncton last week.

Chief P. O. Louie Melanson is among those of the Navy on the training ship Buckingham this week.

Dr. and Mrs. A. Leighton and Mr. and Mrs. Tremblay, Digby, also Mr. and Mrs. E. J. Theriault, of Digby, were in town visiting friends on Sunday.

Many from Weymouth attended the Convention of the A. E. A. Association held at St. Ann's Colelge on Sunday.

H. & S. MEETS

The Home and School meeting which took place on Monday evening with a special program and a parcel post sale, proved a very successful evening and was well attended. Six dollars was raised by parcel post sale. Mrs. Carmen Marshall and Mrs. R. K Hill assisted the president, Mrs. Curtis Hankinson, at the sale and entertainment hour.

SMITH'S COVE

(Mrs. Chesley Robbins)

The members of the W.A. of the United Church held their monthly meeting at the home of Rev. and Mrs. Humby, Bear River, on Friday evening.

Miss Ethel Barlow is spending an indefinite time at the home of Mr. and Mrs. Nelson Speichts.

Weekend guests of Mr. and Mrs. Gordon Landers were Mrs. John Titus and Mrs. Frances Titus, of Hampton, Anna. Co.

Mrs. Harry Sulis recently spent a weekend with Mr. and Mrs. Andrew Teal, Wolfville.

Mr. and Mrs. George Flewelling and daughter are on a business trip to Saint John and vicinity.

Mr. and Mrs. Chester Beals, accompanied by his mother, of Berwick, spent Sunday with Mr. and Mrs. Stanley J. Weir.

Sunday tea guests of Mr. and Mrs. W. W. Potter were Mrs. Joe Shaffner, Mrs. Mary Orde and Mr. Baine, of Annapolis.

Capt. and Mrs. Harry Wallis, Clear Lake, California, who were spending the weekend with friends in Yarmouth and Shelburne, returned to Smith's Cove to visit with Mr. and Mrs. J. J. Wallis before proceeding for their home.

The Friday Night Club was pleasantly entertained at the home of Mrs. Eric Kinsman on Friday evening. The highlight of the evening was a birthday cake which was presented to Miss Isobell Cossett and the hostess, Mrs. Ruby Kinsman. There were eleven members present and were happy to have as their guest Mrs. Rimenoff.

Mr. George Warren and son, Darrell, are spending a few days with George's father, Mr. Herbert Warren, of Sissiboo, where he hopes to get in some hunting.

In spite of the rainy evening on Wednesday, Home Division No. 169 was well attended.

The Home and School executive meeting was held at the home of Mrs. Ira Davis, the social convener this past week. The regular monthly meeting of the Home and School will be held at the home of Mr. and Mrs. Tom Davis.

Mrs. George Wightman was hostess to the Women's Institute at their regular monthly meeting on Wednesday afternoon.

The community wishes to extend sympathy to Mrs. Victor Jeffrey in the loss of her father. Mrs. Jeffrey is a member of the teaching staff here.

Mr. and Mrs. Hiram Young, Belleisle, were weekend guests of their son, Gerald, and Mrs. Young.

Mr. and Mrs. Aven Sanford and son, Darrell, spent Sunday with their daughter, Mrs. Carl Wright, and family, Princedale.

On Monday little Miss Sharron Baker had the misfortune to fall and break her collarbone.

Stan Smith, of Truro and Amherst, is on a visit to his home here.

Mrs. Chesley Robbins was hostess to a plastic party on Tuesday.

Mrs. Myrtle Jackson, Deep Brook, was a weekend guest of her brother, Mr. Clifford Robbins, and Mrs. Robbins, and members of the family.

Mr. and Mrs. Gordon Landers left Sunday, November 7th, for the U. S. A., where they will visit the former's sister, Mrs. H. H. Hanson, Waverley, Mass.

The Baptist Sewing Circle was held at the home of Mrs. E. B. Weir on Tuesday evening.

Capitol Attractions

For the main attraction Friday and Saturday at the Capitol Theatre, Digby, it's **Overland Pacific**, Starring Jack Mahoney and Peggie Castle, and filmed in Color, this is a western full of adventure, action and suspense to please western movie fans.

Monday and Tuesday it's Charlton Heston and Robert Young in **Secret Of The Incas**, a movie of outstanding beauty, shattering excitement and tingling thrills. Filmed in Technicolor high in the Andes, this is a movie that all movie goers are sure to enjoy.

Wednesday and Thursday it's Greer Garson and Robert Ryan in **Her Twelve Men**, a comedy packed full of laughs and excitement for all as Greer Garson becomes the first and only female teacher in a school for boys.

Baptist Women Hold Monthly Meeting

The United Baptist Women's Missionary Union of Westport was held Tuesday evening at the home of two of its members, Mrs. Cynthia Welch and Mrs. Earle Webber. The President, Mrs. George Sharpe, was in charge.

The devotional was given by Miss Lulu Repool. Plans were made for a thank-offering service in November. Twelve members were present. Organist was Mrs. Charles Pugh.

The December meeting will be held at the home of Mrs. Lloyd Denton.

OBITUARY

Mrs. Frederick Barker

Mrs. Frederick W. Barker, 77, a native of Kingsport, passed away at the home of her son, Rev. H. H. Barker, St. Andrew's, N. B.

She was the former Mary Elizabeth Barker, daughter of the late Benjamin and Althea Tupper Barker, of Kingsport.

Surviving besides her husband are four sons, Bert, Detroit; Ralph, Wilton Grove, Ont.; Perley, Weston, Mass.; Rev. R. H. H. Barker, St. Andrew's. Also two sisters, Mrs. Arch Leitch, Kentville; Mrs. F. E. Bingham, Calgary; and two brothers, Lorne Tupper and Havelock Tupper, Calgary.

Funeral services were held in Fredericton, N. B.

Rev. R. H. H. Barker was a former minister of the United Churches in the Weymouth-Sandy Cove field, and his parents are well known to many Weymouth friends. Our deepest sympathy is given to those who are left to carry on.

Mr. Albert Morrell

Mr. Albert Morrell, formerly of Westport, passed away at the home of his daughter, Madeline, in Saint John.

Mr. Morrell was the son of the late Ann Cann and John Morrell of Westport, and the deceased lived at Westport for about fifty years. He was eighty-one years of age at his passing.

He is survived by one daughter, Madeline, who accompanied the remains to Westport; also two grandchildren, all of Saint John.

The funeral service was held at the United Baptist Church with Rev. George Sharpe officiating, assisted by Rev. J. W. Derby.

Mrs. Mae Welch

The community of Westport was saddened to hear of the sudden passing of Mrs. Mae Welch on Wednesday, and the remains were forwarded to the Island on the same day.

Mrs. Welch was eighty-two years of age and the daughter of the late Mr. and Mrs. Charles Thompson, Westport, and lived in this community, except for the past few years.

Surviving are two brothers, Frank and Arthur, Tiverton, and a half-brother, Arlie, Tiverton; also a number of nieces and nephews. Her husband predeceased her a number of years ago, also a son, Charles.

Funeral was conducted by Rev. George Sharpe, assisted by Rev. J. W. Derby, at the United Baptist Church, of which she was a member, on Friday afternoon. Floral tributes were beautiful.

Interment was in the family lot.

Mrs. Alice Morehouse

The news of the passing of Mrs. Alice Morehouse came as a shock to her many friends. Although in poor health for a number of years, she passed suddenly on Wednesday, Nov. 3rd, at the home of Mr. and Mrs. Lou Bailey, Westport.

She was born in 1869, daughter of Capt. Alexander and Eliza Ann Thomas, of Westport. Capt. Thomas captained brigs for many years along the coast.

One daughter, (Mary) Mrs. Lou Bailey, Westport, and one grandson, Paul Bailey, of the R.C.A.F., Whitehorse, survive. A son and daughter predeceased her, also her husband, who passed away sixteen years ago. She had resided with Mr. and Mrs. Lou Bailey for twelve years, who tenderly cared for her.

The funeral was conducted from the Disciple Church of Christ by Rev. J. W. Derby, assisted by Rev. George Sharpe, on Friday afternoon. Two hymns were sung and scripture was John 14. The floral tributes were beautiful.

Interment at the Westport cemetery followed the service at the church.

Report Of Smith's Cove W.M.S.

The November meeting of the W.M.A.S. of the Smith's Cove Baptist Church was held at the home of Mrs. E. B. Weir on Thursday afternoon with the president, Mrs. Gordon Landers, in the chair. The meeting was opened with a hymn and scripture reading from the 34th Psalm, followed by prayer in unison.

The roll call was responded to by scripture verses containing 'peace' which was the theme of the entire service.

Mrs. Ada Winchester conducted the devotional period and opened with a brief reading on 'Peace,' followed by a prayer by Mrs. John Winchester and hymn "Sweet Peace"; Reading, "Terms of Peace," by Aileen Woodman and closing prayer by Miss Winchester.

Miss Sue Winchester conducted the following program in the absence of Mrs. Garnet Adams:

Prayer, Mrs. Stanley Weir.
Solo, Mrs. Scott McKay.
The Message on Peace, Mrs. John Winchester.
Duet, Mrs. Ruth Walker and Mrs. Oran Woodman.
Reading, Mrs. Stanley Weir.
Meeting closed with Mizpah Benediction.

The hostess was assisted by Mrs. Stanley Weir during the short social period when delicious refreshments were served.

WESTPORT

(Madeline Lent)

The Westport Home & School held a tea meeting at the I. O. O. F. Hall Saturday night with Mrs. Holland Titus in charge. The sum of $32.00 was realized.

Mr. and Mrs. Ernest MacDormand and Mr. and Mrs. Melbourne MacDormand spent a week at Morden.

Mrs. George Dakin left on Sunday for Kentville where she will spend the winter with Mr. and Mrs. Harry Peters.

Mr. Edward Bowers, Digby, spent the weekend at his home here.

Mrs. Bernard Bowers is visiting Mr. and Mrs. Harry Peters, Kentville, while Mr. Bernard Bowers is hunting at New Glasgow.

Mrs. Cynthia Remon, Massachusetts, visited Mr. and Mrs. Leonard Garron.

Mrs. D. B. Kinney Jr., and Mrs. Lorne Swift spent a few days in Digby and Little River. Their father is at the Digby General Hospital.

Mr. George Clements, Mr. Arthur Titus, Mr. Walter Titus Jr., Mr. Arnold Titus and Mr. Edington Titus are hunting at Port Maitland.

Mrs. Raymond Robicheau and three daughters spent the weekend with Mr. and Mrs. G. Verburgh, Saint John.

Miss Flora Cann spent the weekend at her home at Central Grove.

Mr. and Mrs. Dean Pugh are spending the winter with Mr. and Mrs. Allan Pugh, Ontario.

Mr. and Mrs. Percy Peters are spending an indefinite time in Halifax where Mr. Peters is undergoing an operation at the V. G. Hospital.

Mr. Clarence Titus, of Saint John, is spending a few weeks at his home here.

Mrs. George MacDormand entertained a number of her friends at a birthday party on Wednesday evening.

Mr. Lester Pugh spent one day in Digby last week.

A birthday party in honor of Mrs. Albert Moore was celebrated one evening last week.

Mrs. Walter Titus Sr., spent the weekend in Centreville.

Mr. and Mrs. Clifford Robbins were hosts to the "Community Sing" on Sunday evening

Dr. J. E. Comeau and Mrs. Comeau attended the wedding of the former's father who was married Monday at Church Point.

ROSSWAY

(W. R. Comeau)

Sunday supper guests at the home of Mr. and Mrs. Hugh Robbins were Miss Sylvia Frost of Bear River, and friend, Mr. Donald Goulden, of Brooklyn, Queens Co. Also visiting for a few days at the same home was Mrs. Robbins' father, Mr. Daniel Dukeshire, of Bear River East.

Mrs. Ollie Hutchins, of Gulliver's Cove, spent Sunday at the home of Mr. and Mrs. William Hutchins.

Mrs. Laura McBride, of Caledonia, is visiting her son, John, and Mrs. McBride, for an indefinite time.

The monthly films sponsored by the Home and School Association were shown Monday evening in the school house to the public. About thirty-five attended.

Kenneth Peters, Waters Comeau and Melbourne Prime attended the Legion Church Parade and church on Sunday morning last in Digby.

Mrs. Marjorie Wentzell is visiting her son, Willard, and Mrs. Wentzell, at the Sea Wall. Mrs. Wentzell has been staying with her daughter, Mrs. Percy Harris, at Sandy Cove.

Mrs. Ingeborg Worthylake has returned to her home in Gulliver's Cove after spending some time with her daughter, Mrs. Victor Jeffrey, and Mr. Jeffrey, at Smith's Cove.

Sunday guests at the home of Mr. and Mrs. Hugh Robbins were Mr. and Mrs. John Tupper and son, Douglas, of Bear River.

Mrs. Kenneth Peters visited Mrs. John Robicheau at Centreville on Sunday while Mr. Peters spent the day with his sister, Mrs. Hilda Morehouse, at Digby.

Mr. and Mrs. Willie Hersey and two children were Sunday guests at the home of Mr. Hersey's parents, Mr. and Mrs. Arthur Hersey, Culloden.

Mr. and Mrs. Nelson Hudgins, of Middleton, spent the weekend at the home of Mrs. Hudgins' parents, Mr. and Mrs. Charles Theriault.

Mrs. Waters Comeau spent the weekend with her daughter, Mrs. Donald Dexter, in Digby.

Mr. Douglas Andrews visited his parents, Mr. and Mrs. A. W. Andrews, at North Range, on Sunday.

Max Robbins, Digby, spent the weekend with his grandparents, Mr. and Mrs. Wilfred Robbins.

Preston Andrews is attending the Agricultural College, Truro. Preston was awarded a scholarship under the Agricultural Federation for the western part of Nova Scotia.

Shop Early for Christmas

Plan To Beautify Entrances

Plans for the beautification of the entrances to Digby were discussed at the meeting of the Admiral Digby Garden Club at the Town Hall last Friday evening.

It was decided the club would offer a prize to the person offering the most acceptable suggestion for an appropriate welcome sign to Digby. The contest would be open, it was decided, to all students of the Digby Regional High School and residents of Digby. Entries are to be filed with the club Secretary, Mrs. H. A. Nichols, before January 15th.

The matter of the beautification program for the area around the Admiral Digby well was discussed and reports received on work already done.

JOGGIN BRIDGE

Mr. and Mrs. A. J. Harrison, Miss Frances Woodman and Mr. Bob MacLeod, of Halifax, were Sunday guests of Mr. and Mrs. Oran Woodman and Mr. and Mrs. Robert Harrison. Robert Harrison accompanied the party on their return to the city.

Mrs. Chester Brinton, Miss Blanche Woodman and Mrs. Wm. Woodman spent Monday in Middleton and Greenwood.

SPECIAL BARGAIN . . .

One New 1954 Fargo ½ Ton Truck selling at Cost Price.

MID-TOWN MOTORS

Phone 319 DIGBY

ORDER IMPRINTED GREETING CARDS NOW

from

WALLIS PRINT LIMITED

Phone 100 DIGBY

SPECIAL CAMPAIGN MEETINGS

November 19 — 26

Salvation Army Citadel

Program of Speakers:

Nov. 19 —Lieut. & Mrs. Ivan Robinson, Yarmouth.
20 & 21—Lieut. D. McBeath, Bridgetown.
22 & 23—Lieut. & Mrs. F. Goobie, Shelburne.
24 & 25—Capt. T. Worthylake, Bridgetown.
26—Lieut. & Mrs. Robinson.

Everybody Welcome.

WEEKDAY SERVICES — 8:00 P. M.

SUNDAY SERVICES — 11 A. M. & 7 P. M.

Don't let winter's blasts catch you unaware -- come to Weymouth Motors Ltd. now for a complete "Winterizing" job on your car or truck.

Get Complete Winter Protection:

- CAR LUBRICATION.
- CHANGE TO WINTER GRADE OIL.
- TIGHTEN ALL HOSE CONNECTIONS.
- CLEAN AND CHECK BATTERY CONNECTIONS.
- CLEAN, SPACE AND TEST SPARK PLUGS.
- FLUSH RADIATOR.
- INSTALL PERMANENT TYPE ANTI-FREEZE.
- THERMOSTATS CHECKED AND INSTALLED.

All these and many more services that your auto can use are provided by **Weymouth Motors** where you will find prompt and courteous service by trained skilled mechanics.

Drive in today — and assure yourself of immediate attention — before the big rush.

Weymouth Motors Limited

Phone 413 WEYMOUTH

NOTICE

W. G. Blackadar, Druggist, Weymouth, N.S.

after 50 years in business has been forced to retire, due to ill-health. The business has been taken over by Messrs. E. A. Mader, Druggist, and M. Mullen, who will operate under the name of

WEYMOUTH DRUG STORE

Mr. Blackadar and family desire to thank all those who have patronized him over the years, and solicits continued support for his successors.

FOUND

The Best Freight Service between HALIFAX and DIGBY

We have daily connections to and from Moncton, Sackville, N. B.; Amherst, Truro and New Glasgow.

When you place your order specify Ship by

Halifax-Moncton Express Lines

For service & information Phone Digby, 16.

OBITUARIES

Avard H. Worthylake

At the Digby General Hospital on November 1st, after a long illness, Avard Hartmond Worthylake, of Rossway, N. S., passed into his eternal rest at the age of 57 years.

He was a faithful member of the Rossway Baptist Church and a veteran of World War I, having served 41 months in Canada and the theatre of war.

Born in Brighton, N. S., he was the son of Mrs. Victoria Worthylake and the late William Worthylake.

He leaves to mourn his passing his wife, the former Ingeborg Haight; one son, Cortland, with the Canadian Army, London, Ont.; two daughters, Nola, (Mrs. Victor Jeffrey) of Smith's Cove, N. S. and Hilma, (Mrs. D. G. Woods) of Victoria, B. C.; his aged mother, Mrs. Victoria Worthylake, Roxville, N. S.; three sisters, Myrtle, (Mrs. Chas. Hall); Thelma, (Mrs. Alton Parker); Viola, (Mrs. Arthur Franz); four brothers, James, Ernest, William and Fred; three grandchildren and a host of nieces and nephews.

Funeral services were conducted by Rev. Frank Mollins and the Canadian Legion on Thursday afternoon at the Rossway Baptist Church.

Hymns sung were "God Will Take Care of You," "Beyond The Sunset" and "Abide With Me." Floral tributes were many and beautiful. Interment was in the Rossway cemetery.

Frank W. Rogers

Funeral services for Frank W. Rogers, 66, of 42 Mt. Vernon Street, West Roxbury, were held Friday afternoon at the Stratford Street Baptist Church with Rev. James O. Eskridge, pastor, and Rev. Egbert Prime, of Pawtucket, R. I., formerly of Canada, officiating.

A retired carpenter, he died Tuesday as the result of a fall while working on a roof.

Born in Canada, he had been a resident of West Roxbury for 30 years and was very active in the Stratford Street Baptist Church. He was a past chairman of the Board of Deacons, a former superintendent of the Church School, a member of the Building Committee and had taught the Henderson Class for many years.

Surviving are his wife, Nellie M. (Denton); a son, Paul, at home; a daughter, Mrs. Dorothy Davison, of Duxbury; a sister, Mrs. Dorothy Krebs, of West Roxbury; and a sister-in-law, Mrs. Hazel Rogers, of Boston; and three grandchildren.

Burial was in Blue Hills Cemetery.

Walter Thomas

Relatives and friends here were shocked on Tuesday, Nov. 2nd, by the sudden passing of Mr. Walter Thomas, of Mount Pleasant, after a long illness.

Mr. Thomas is survived by his wife, the former Beatrice Wagner, of Plympton Station, and little son, Carl, of Mount Pleasant; also a son and daughter in the United States, by a former marriage; four brothers, Loran, Charlie and Sherman in the U. S. A., and Chesley in Freeport; one sister, May, of Mount Pleasant; also a number of nieces and nephews.

Mr. Thomas was a good friend and neighbour to all those who knew him.

Funeral services were held from the United Church of Canada on Thursday afternoon at 4 p.m. conducted by the Rev. James Brooks. Floral tributes were many and beautiful.

Mrs. Laura Thurber

Funeral services were held on Tuesday, October 26th, at Ottawa, for Mrs. Laura Thurber, who passed away on Sunday at Ottawa Hospital. Deceased, who was 77 years of age, had been residing in Ottawa for the past six years.

Born in Freeport she was the daughter of the late Mr. and Mrs. Morton Morrell. Her husband, Capt. G. A. Thurber, predeceased her several years ago.

Mrs. Thurber was a member of the Freeport Baptist Church and also a life member of the Women's Missionary Society.

Surviving are a daughter, Mae Thurber, Ottawa, and a step-daughter, Hazel Thurber, Halifax; two sisters, Mrs. Mary Miller and Mrs. Elizabeth Perry, Freeport.

Interment took place at Beechwood Cemetery, Ottawa.

Mrs. Hugh L. Haines

There passed away at Freeport, N. S., Saturday, September 27th, Olga Mae, wife of Hugh L. Haines.

Mrs. Haines was born in Glenwood, P. E. I., thirty-one years ago, daughter of Mr. and Mrs. Elmer Betts.

She was an active member of Freeport Baptist Church, Sunday School, and Women's Missionary Society. She was also a P.N.G. of Fair Isle Rebekah Lodge, No. 92, I.O.O.F., and a member of the Sewing Club.

She leaves to mourn their loss her husband, four children, Jeanette, 11, Gary, 7, Linden, 5, and Dale, 15 months; her parents, three sisters, Mrs. Carrara, Boston, Mrs. Lyle Livingstone, Glenwood, Mrs. Henry Perry, Summerside, and four brothers, Lester and Abburne, Glenwood, Waldo, Sydney, and Clayton, Toronto.

Funeral service was held on Tuesday afternoon from the church, conducted by the pastor, Rev. Eric Miner, assisted by Rev. J. W. Derby, Westport. The Rebekahs from Westport, Tiverton and Freeport attended in a body and paid their last tribute at the grave.

Interment took place at Brookside Cemetery.

MARRIAGE

Payn — Mexley

A wedding of interest to many friends in Nova Scotia took place in Plymouth Congregational Church in the Grove, Florida, U. S. A., on Friday, at 6.30 p.m. when Miss Glay Mexley, daughter of Captain and Mrs. W. J. C. Mexley, of Nassau, Bahamas, was united in marriage with Melville G. Payn, son of Lieut.-Cmdr. and Mrs. James V. Payn, Granville Ferry, Annapolis Co., N. S. The Rev. David J. Davis officiated at the ceremony.

The bride, given in marriage by Ralph Willits, of Miami, Fla., was dressed in a ballerina length gown of ice blue slipper satin with fuchsia ostrich feather cap and fuchsia slippers. Her corsage was of white carnations.

Miss Marcee Elbert of Miami, was maid of honor, dressed in toast-colored lace over satin with aqua accessories and a carnation corsage.

Mr. E. C. Lewis of the Royal Bank of Canada, Nassau, and Yarmouth, N. S., was best man.

Following the ceremony a reception was held at the home of Mrs. Norman Cayle Tatum, of Miami. The newly-weds honeymooned at the Ocean Ranch in Miami.

Among the guests who travelled to Miami for the wedding were the bride's mother, Mrs. W. J. C. Mexley, Mr. and Mrs. Ernest Callender, Mrs. Peter Sadler and Mr. E. C. Lewis, all of Nassau.

The bride attended school at St. Francis Xavier Academy in Nassau and Miami Senior High School. The groom attended Annapolis Royal Academy and is now connected with the Royal Bank of Canada, Nassau.

Upon their return to Nassau the bridal couple will take up residence in Montague Heights.

MEATS

Hamburg	2 lbs. .79
Picnic Hams	lb. .47
Rib Stew Beef	lb. .27
Rib Corned Beef	lb. .27
Weiners	2 lbs. .79
BLADE & CHUCK Roast Beef	lb. .37
Round Steak	lb. .49
Pork Chops	lb. .59
HOME MADE Pork Sausage	lb. .39
Sliced Bacon	lb. .49
LUNENBURG STYLE Sausage	lb. .43

FRUITS

Lettuce (large)	each .17
Celery (large)	.22
Oranges, 288s	doz. .33
Cranberries	1 lb. box .29
PRIOR'S Apple Jelly, 12 oz.	.21
CASTLE Enriched Flour, 98s	5.39

ROSE BRAND Margarine	2 for .57
LARSEN'S Pure Lard	3 lbs. .65
Sugar	10 lbs. .83
Prunes, 70-80	lb. .19
CHRISTIE'S Mixed Cookies	lb. .33
CHRISTIE'S Ritz, 8 oz.	.19
McLAREN'S FREEZEASY Ice Cream Mix	2 for .27
Salada Tea, ½s	.52
HEINZ Ketchup	bot. .29
CAMPBELL'S Tomato Soup	2 for 27
BRIGHT'S Peaches, 15 oz.	2 for .41
Jello	3 for .29
KELLOGG'S Corn Flakes	large .25
WOODBURY'S Soap (bath size)	3 for .33
Peanut Butter, tumbler	.29

Many Other Specials In Our Floor Display

PYNE'S MARKET
CASH AND CARRY
PHONE 218 DIGBY

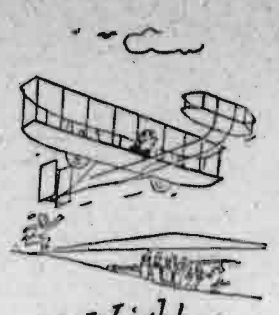

Mr. Wright travelled light

WHEN THE Wright Brothers first took off at Kitty Hawk fifty years ago, weight-saving aluminum was already in on the act. Their tiny engine had a single cast aluminum crank-case and cylinder block. Aluminum has been growing with the aircraft industry ever since. Now strong aluminum alloys are helping to combat the heats and stresses of supersonic flight, and Alcan is busier than ever supplying aluminum for Canada's busy aircraft plants and other metals users looking for lightness and strength . . . at a fraction of the price that the Wright Brothers paid. Aluminum Company of Canada, Ltd. (Alcan).

Digby General Hospital

FUND CAMPAIGN

Minimum Objective:

$10,000.00

The Job Is Now Up To Us—

The need has been shown.

The County has been organized.

The Canvassers have been appointed.

All that is needed now is a generous public response for the campaign to be successful.

REMEMBER: The Digby General Hospital is OUR Hospital -- we need its Services -- it needs our support !

Give Generously -- The Need Is Great !

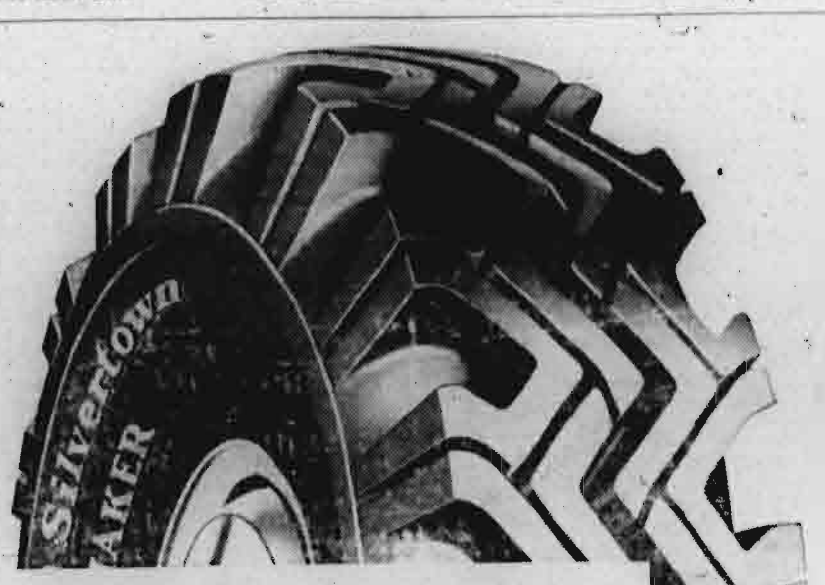

B.F.Goodrich

TRAILMAKER

MUD-SNOW TIRES !

MORE STOP...MORE GO

IN ANY WEATHER

This winter, the "TRAILMAKER" can make the difference between getting stuck and getting through. The *wider, deeper*, more flexible cleats walk through snowdrifts . . . wade through mud . . . grip on slippery roads.

And while the B.F.Goodrich "TRAILMAKER" gives you such positive traction, its continuous style tread gives smooth, quiet running on clear pavement.

Come in today and let us equip your rear wheels with famous B.F.Goodrich "TRAILMAKERS".

We've got them in whitewalls, too . . . come in *now*, while we have a complete stock of all sizes.

MONEY-SAVING PROTECTION!

"TRAILMAKER" tread recaps can save you money. Let our experts check your tires today!

OUR RECAPS ARE GUARANTEED!

Tune in the Burns & Allen TV Show on CBC-TV. See your newspaper for time and station.

For SKID-SAFE and STOP-SU... ...iving—

Buy B.F.Goodrich TRAILMAKER

FUNDY MOTORS Ltd.

Ford and Monarch Sales and Service Conway, Dig.Co.N.S.

DIGBY BRANCH RED CROSS REPORT

Fifteenth Annual Report Women's Work Committee

I beg to submit the fifteenth annual report of your Women's Work Committee from November 1st, 1953, to October 31st, 1954. This period has been one of more or less routine work for our committee, and although it does not produce as impressive statistics as some previous years, we are the more fortunate in that the period produces no major disaster requiring extra Red Cross work such as the flood relief programmes for the Netherlands in 1953 or Manitoba in 1952. True, the world was not entirely free from disaster during the past year, for there were severe earthquakes in the Ionian Islands and Turkey to which supplies were flown from our international stockpile, the League of Red Cross Societies Warehouse in Geneva, but this only illustrates the wisdom of the Red Cross Women's Work programme, whereby the clothing is made and stored in preparedness for trouble whenever and wherever it may arise. Those points, half a world away, sound very distant, and there are many prone to say, in effect, "It can't happen here," but this has certainly been disproved by our recent hurricane season, culminating in the Toronto disaster. In fact, little more would have been required to produce a major disaster. In fact, little more would have been required to produce a major disaster in Nova Scotia during "Hurricane Edna" so we may indeed consider ourselves fortunate that we did not find a local use for the Red Cross supplies made by our committee during the past year.

The total of articles produced by the Women's Work Committee of the Branch was as follows:

Quilts	20
Baby Blankets	22
Sweaters, Scarves, Mittens, Socks	101
Children's Clothing	30
Infant's Clothing	190
Towels	93
Stuffed Toys	29
Grand Total	485

In addition to the above, 1350 gauze wipes were folded for the Blood Transfusion Service. Materials for all this, at a wholesale value of some $300, were furnished by the Division at no cost to the Branch.

For this work, representing many hours in time and increasing many fold the value of the materials going into the quilts and garments, thanks are extended to each and all who assisted. To list them all would be impossible, and would also be a repitition of precious reports, for with a very few exceptions they are all our same faithful workers. Special thanks are again extended to the groups who have assisted us: to Rossway Auxiliary for quilting; to the Conway Ladies Club for quilt tops; and to the Smith's Cove Tuesday Night Club for knitting and sewing.

Individually, special mention is due Mrs. T. W. Hodgson who continues to be our most faithful knitter with over 60 scarves to her credit for 1954; Mrs. Percy Wormell, Mrs. Jesse Jefferson and Miss Bertha Boggs, who have again knit many beautiful sweaters during the year; Miss Grace Chisholm who is still our star finisher of layettes; Mrs. Guy Dunn, Mrs. Curtis Young and Mrs. Oscar VanTassell who have kept us supplied with beautiful quilt tops; Mrs. Hugh Vincent whose collection of stuffed toys has again brought a special "Thank you" from Divisional Headquarters. One could go on to name each member of our subcommittees — Cutting, Sewing, Quilting and Afternoon Tea, all of whom have worked wholeheartedly throughout the year, and together have made this report possible, for without them there would be no Women's Work Committee. Thanks are also extended to the Municipal Council for granting us the use of the Council Chamber for our meetings, also the room for storage space in the Court House. Without these, too, our work would be practically impossible. We are also grateful to Mayor Morehouse for free transportation of Red Cross parcels via the Digby Neck Bus Service.

Special events during the year included an Apron Sale in connection with last year's Annual Meeting, assistance at the Blood Donor Clinic in the Spring, and a farewell party in the summer for Mrs. Mildred Pudsey who had been a faithful Red Cross supporter during her three winters in Digby. Assistance was also rendered to the Disaster Relief Committee on the many occasions requiring clothing and bedding for local families — one of our most important Red Cross services, and one in which our committee is deeply interested.

Although having no direct bearing in one respect, on the year's work of the Digby Branch, I nevertheless feel that my report for 1954 would not be complete without some reference to the privilege which was mine in May of attending the National Annual Meeting of the Red Cross in Toronto. Since there were only three delegates from Nova Scotia it was a great honor to have been chosen as one, and that honor should be passed on to the Digby Branch for its record with the Division. Had we not throughout the years done an outstanding job for Red Cross in this part of the province, this recognition would not have been accorded to a Digby delegate. My thanks are therefore extended to all for the privilege of having represented you at the meeting.

I only wish it were possible to bring you in a few words the inspiration which I received from the outstanding officials and speakers to whom I listened throughout those two-day sessions. Here in our own small town we are just one little group, working sometimes rather blindly at a very hum drum task. There often seems to be nothing glamorous enough about Red Cross even to attract many new workers in peace time. Then perhaps one goes as a delegate to a divisional meeting in Halifax, and there one sees beyond the one small group to the many such groups all over Nova Scotia, all working for the same cause, with larger opportunities for service in the larger centres, and one begins to feel a sense of accomplishment on the provincial level. But if one is fortunate enough to go on to Toronto, and see Red Cross on the national level, the horizon really broadens out and there one sees not only what is being accomplished all over Canada, but the picture becomes international in its scope and the Canadian Red Cross stands revealed as a potent force amid the world-shaking events which are being erected against that vast background. One had only to listen to the list of foreign places dropped casually into the various reports to realize how international has Canada's role become! We were told at the meeting that this new internationalism is the challenge of the Canadian Red Cross today and we, as its members, are its ambassadors of good will. Perhaps our part in all this as one small branch may seem pretty remote, but actually we do have our part to play. Junior Red Cross in our schools teach the small child to help the less fortunate; our blood, contributed to the Red Cross Blood Bank, means free transfusions for all, regardless of race or creed; crib quilts and toys made by our members find their way to the Port Nursery in Halifax, where a Red Cross welcome awaits every immigrant family entering our eastern shores; clothing made here in the Digby Women's Work Committee will eventually become a part of the international Stockpile and thus help to promote that spirit and understanding which could have a vital influence in solving some of the problems which beset the world today.

Such is the vision which I was permitted to glimpse in Toronto and which I should like to pass on to you. I do hope enough others may catch something of its spirit to help strengthen the Digby Branch in carrying its share of this responsibility for the ensuing year.

Respectfully submitted,
LOUISE M. WARNE,
Chairman

REPORT OF THE DISASTER RELIEF COMMITTEE

Mr. Chairman, Ladies and Gentlemen:

The report of the Disaster Relief Committee covers the local charity work of the Digby Branch.

When there is a fire, leaving a family destitute, our committee are prepared to supply good used clothing, bedding, supplemented by new articles, to help the victims over the emergency period, until they can again care for themselves. We also work through the County Health Nurse, the Victorian Order Nurse, to supply used clothing for needy families recommended by them, besides which we also assist in clothing an occasional occupant of the county jail who requires help.

Another instance this past year we were called upon to supply a layette for a baby born in the Digby General Hospital another case a Welfare baby.

Altogether we have given aid to the following: 2 families burned out, 11 families in need, of these, one family had 11 children, one 10, and two others with 6, making a total of 14 adults, 54 children, 2 infants.

The amount of clothing given out was as follows: 35 coats, 53 prs. pants, 94 suits underwear and pyjamas, 50 jackets, 60 sweaters, 55 shirts, 63 prs. shoes, overshoes and rubbers, 60 dresses, 60 shirts for boys, besides socks, etc. We bought 2 pairs girls overshoes, 1 pair boys lumberman rubbers, 4 pairs socks, 2 pairs adult shoes, ladies underwear and nylons.

I would like to thank all the ladies of the town, Brighton and Barton, E. and G. Club and the Friday Night Club, Smith's Cove, for their generous donations of clothes. They are greatly appreciated — keep up the good work.

I move the adoption of this report.

ALICE WINFIELD,
Convener

Praise has different effects, according to the mind it meets with, it makes a wise man modest, but a fool more arrogant.

Judicious praise is to children what the sun is to flowers. — Bovee.

South Range West

(Mrs. M. Marshall)

The Misses Irene and Gladys Hill, of Digby, spent the weekend at the home of their parents, Mr. and Mrs. Percy Hill.

Mr. LeRoy Robicheau, Halifax, was a supper guest of Mr. and Mrs. Percy Hill on Saturday.

Gene Walker, of Digby, was a weekend guest in this community.

Sorry to report Mrs. Lawrence Sabean is still ill at time of writing.

Mr. and Mrs. Elton McCullough, accompanied by Mr. Guy Marshall, motored to Halifax to visit Mrs. Guy Marshall, who has been a patient at the V. G. Hospital for the past three weeks.

Mid-week prayer was held in the South Range Church of Christ on Thursday evening.

Mr. and Mrs. Walton Shortliffe returned home last week after vacationing for the past month.

Mr. Eli Marshall called on his brother, Gilbert Marshall, and Mrs. Marshall, Sunday.

Sunday visitors at the home of Mr. and Mrs. Eli Marshall was Mr. and Mrs. Warren Haight and son, Keith, of North Range.

Baptist Mission Band met at the Church on Sunday afternoon, in Bear River.

Opportunity
FOR A CAREER IN
"FREEDOM" INSURANCE

In the trained skill and courage of Canada's soldiers lies a wealth of insurance . . . "Freedom" insurance . . . for peace . . . against aggression.

The opportunities for young men with the right temperament and intelligence to make a career in the Army are excellent. As a modern, progressive organization, the Army is equipped to offer top rate schooling and training to career soldiers. There is a place in the Canadian Army for young men who can meet the challenge.

The Army has a continuing need for good men . . . men like you, who want to make a career of protecting Canada's freedom, and your own, in the Army.

Serve Canada and Yourself in the Army

To be eligible you must be 17 to 40 years of age, skilled tradesmen to 45. When applying bring birth certificate or other proof of age.

Apply right away — For full information write or visit the Army Recruiting Centre nearest your home.

HC Recruiting Station, Barrington Street Armoury, Barrington & Harvey Sts., Halifax, N.S. — Tel. 3-9181 — Local 143

The Army Recruiting Office, 162A Kent Street, Charlottetown, P.E.I. — Telephone 3166

The Army Recruiting Office, Victoria Park, Sydney, N.S. — Telephone 3564

Recruiting Stations at Amherst, Annapolis Royal, Bridgewater, New Glasgow, Truro and Yarmouth, N.S.

FOR SALE

1949 DeLuxe Chevrolet Sedan — heater, and radio, winterized. Real bargain to settle estate. $900.00 cash. — Apply C. G. Jones, Weymouth, N. S.

Motorists Needing Winter Tires

We now have in stock **THE NEW DESIGNED ATLAS WEATHER GUARD TIRE.** This tire, by proven tests, warrants all the features for **ICE, SNOW** and **MUD** conditions that any tire can offer. It is also designed to prevent road howl and sway. We would be very glad to have you inspect this tire and quote the reasonable low price.

Special Notice

All **ATLAS KNOBBY TIRES** now in stock we are selling at **Reduced Prices:**

670x15 4 ply, $18.95 — 710x15 4 ply, $19.95
Prices on other sizes on request.

All our tires are backed by **THE WELL KNOWN ATLAS GUARANTEE** for a period of twelve months regardless of tread wear, against blow outs, breaks, cuts, etc.

Dick's Service Station
Dickson Sabine, Dealer
ATLAS TIRES — BATTERIES — ACCESSORIES
Phone 138 **DIGBY**

BARGAIN COACH FARES

TUESDAY AND WEDNESDAY **NOVEMBER 16th-17th**

Return Limit — 7 days

Between Canadian Pacific Railway Stations in New Brunswick and Montreal, Ottawa and Toronto

FROM	MONTREAL		OTTAWA		TORONTO	
	Bargain Return Fare	YOU SAVE	Bargain Return Fare	YOU SAVE	Bargain Return Fare	YOU SAVE
SAINT JOHN	18.55	11.80	22.85	14.50	31.45	19.95
FREDERICTON	17.60	11.20	21.90	13.90	30.50	19.35
ST. STEPHEN	16.50	10.50	20.80	13.20	29.40	18.65
WOODSTOCK	17.20	10.90	21.45	13.65	30.05	19.10
ST. ANDREWS	16.85	10.70	21.15	13.40	29.70	18.90

For bargain fares from other points to Montreal, Ottawa and Toronto consult your agent.
Regular 150 lbs. baggage allowance • Children 5 and under 12 travel half-fare; under 5 travel free.
Watch for Bargain Coach Fares effective December 7-8

Canadian Pacific

Hospitality
. . . in a better cup of tea!

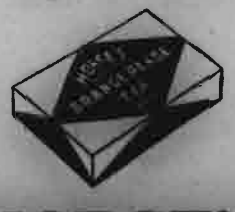

MORSE'S
Selected
ORANGE PEKOE
TEA in BAGS

new **WHITE SWAN** is 3 ways **BETTER**

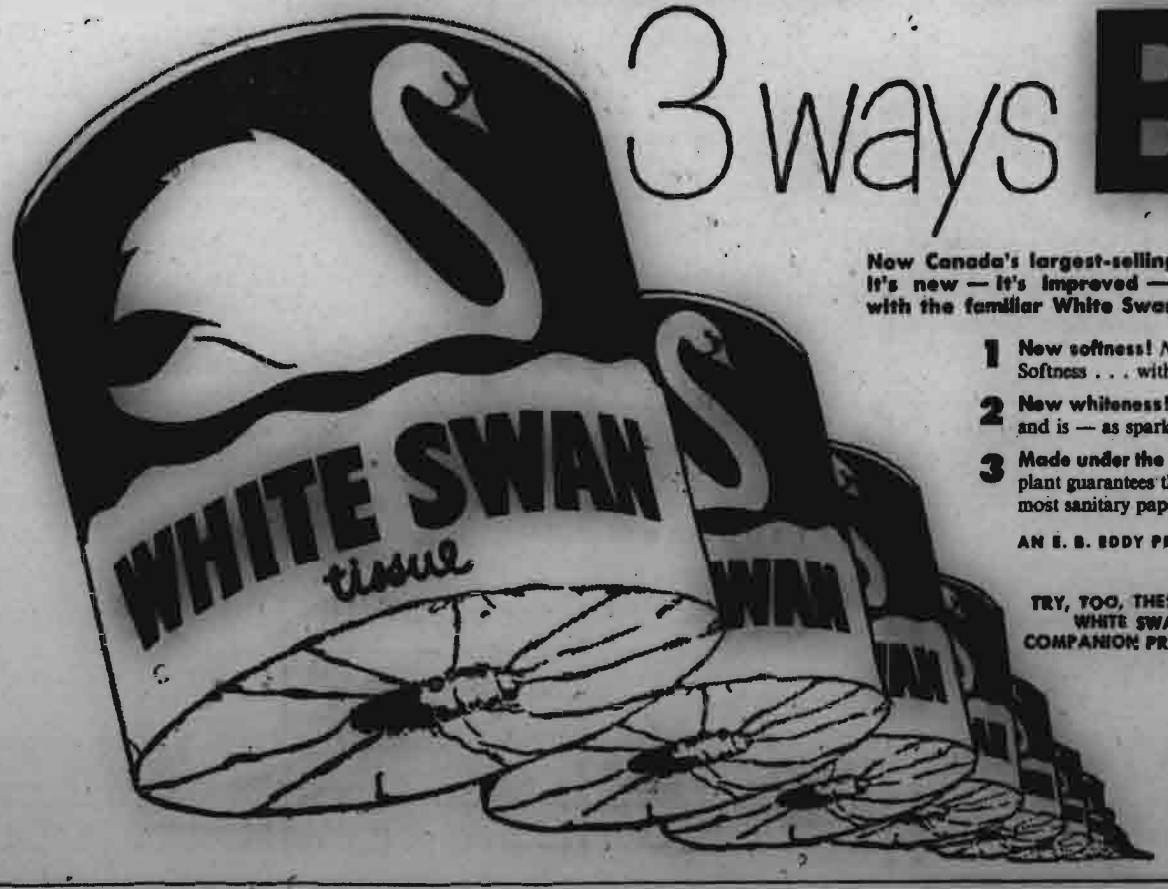

Now Canada's largest-selling tissue becomes an even *better* buy. It's new — it's improved — it comes in a smart new package with the familiar White Swan trademark — and it's 3 ways *better!*

1 **New softness!** *New* White Swan brings you a different kind of texture. Softness . . . without flimsiness . . . wonderfully gentle and absorbent, yet strong.

2 **New whiteness!** *New* White Swan is the *whitest* tissue ever made. Looks — and is — as sparkling-white . . . as immaculate as a tissue can be.

3 **Made under the most hygienic conditions!** New $4,500,000 White Swan plant guarantees that your White Swan is made in the most modern, most sanitary paper mill anywhere. Get *New* White Swan today!

AN E. B. EDDY PRODUCT

TRY, TOO, THESE NEW WHITE SWAN COMPANION PRODUCTS

White Swan Servettes
White Swan Uniwee Dispenser Towels
White Swan Roll Towels

BARTON

Mr. and Mrs. Arthur Baxter left on Monday for Halifax where Mr. Baxter will receive special medical care.

Mrs. William Vanliargom called on Mrs. Alma Young and family on Sunday last.

Mrs. David Welch returned home from the Digby General Hospital last week. We all wish her a very speedy recovery.

Mr. and Mrs. Arthur Lambertson and Mr. and Mrs. Russell Shortliffe have returned home after spending several days at the South Shore and the Annapolis Valley where they visited relatives and friends of Mr. and Mrs. Shortliffe.

Sorry to report Mrs. David Welch is on the sick list. Her many friends wish her a speedy recovery.

Miss Mabel Ruggles has gone to Kingston for the winter months.

Mr and Mrs. Frederick Blenkhorn and four children, of Port Williams, Kings Co., were supper guests on Saturday of Mr. Blenkhorn's sister, Mrs. Russell Shortliffe, and Mr. Shortliffe.

Russell Shortliffe was successful in getting a deer on Wednesday of last week.

Mr. Truman Hiltz, Kingston, N. S. spent the past week with his daughter, Mrs. Arnold Marshall, and Mr. Marshall.

CULLODEN

Mr. and Mrs. Keith Raymond and daughter, Donna, Bridgetown, were weekend guests of Mrs. Raymond's brother, Reg Jordan, and Mrs. Jordan.

Mr. and Mrs. Robert Hersey attended a post nuptial shower at Princedale, Wednesday evening in honor of Mrs. Hersey's brother, Peter Cress, and his bride, the former Maxine Perry. The shower was held at the home of the bride's parents.

Mr. and Mrs. Sidney Starke were visited on Tuesday evening by the former's brother, Fulton Starke, and Mrs. Starke and family, of Deep Brook.

Guests at the home of Mr. and Mrs. Arthur Hersey on Sunday were Mr. and Mrs. Arnold Cook and sons, of Digby, also Mr. and Mrs. William Hersey and children, of Rossway.

Mr. and Mrs. Victor Finigan, Freeport, accompanied by their daughter, Mrs. Frank Ross, spent Tuesday in Meteghan.

Mr. and Mrs. W. E. Gidney were visitors on Thursday at the home of Mr. and Mrs. W. H. Cossaboom, Port Maitland.

Mrs. Kenneth Germaine spent Thursday with her sister, Mrs. Arnold Cook, Digby.

Recent guests of Mr. and Mrs. Reg. Jordan were Mr. and Mrs. Sypher Morrel and daughters, Digby.

Atwood Lewis of the Gypsum Queen, Mrs. Basil Lewis and son, Stanley, and the latter's sister, Maxina Hewey, were visitors at the home of Mr and Mrs. W. E. Gidney on Saturday.

Mrs. Wallace Handspiker spent the weekend with her daughter, Mrs. Eric VanTassel, and Mr. VanTassel, Mt. Pleasant.

Mrs. John Daley, accompanied by Miss Isabel Murphy and Mrs. Wm. Hutchinson, spent Saturday in Yarmouth.

Mrs. Russell Ross had as guests on Saturday her three sisters, including Maxina Hewey and Mrs. Basil Lewis and son, Stanley.

Mr. Donald Cress, of Deep Brook, was a Friday evening guest of his sister, Mrs. Robert Hersey.

FREEPORT

(M. E. Finigan)

Mr. and Mrs. Roy Thibault have returned to Digby after spending a week with Mr. and Mrs. Romaine Perry.

Mrs. Clarence Bates, Mrs. Chesley Thomas and son, Hubert, attended the funeral of the late Walter Thomas at Digby on Thursday.

Mrs. Kenneth Burdett and daughter, Mrs. Sally Trottier, have returned to their home in Worcester, Mass., after spending a vacation with Mr. and Mrs. Malcolm Dakin.

Mr. Neil Johnson, Wolfville, spent the weekend with Mr. and Mrs. James Olmstead.

Mr. and Mrs. Gordon Thurber of Saint John, are spending a few days with Mr. and Mrs. Jesse Thurber.

Mr. and Mrs. Lindsay Thurber, Alberta, are spending a vacation with Mr. and Mrs. Olias Young.

Mr. and Mrs. Cleveland Prime are visiting Mrs. H. B. Herkes and family, Hebron.

Mr. Rudolph Thurber has returned from the Digby Hospital much improved in health.

Mrs. Ernest Lilly and family have returned to Paradise after spending a few days with her aunt, Mrs. Lottie Finigan.

Mrs. Hilburn Crocker entertained a number of ladies at a luncheon on Thursday in honor of Mrs. J. A. Crocker.

Mrs. Andrew Weir and son Andrew, of Hebron, spent Sunday with her sister, Mrs. Malcolm Dakin and Mr. Dakin.

Billy Tibert has returned home after visiting his grandparents at Canard.

An afternoon tea was held in the Community Hall on Saturday. Proceeds which amounted to $50.00 are to be used for the ball field.

WESTPORT

Mr. Ted Helinski, John Romanow, Salem; Nick Geanakos, Ipswich; Vic Wilker, Danvers, Mass., and Francis Gorham, of Middleton, Mass., were weekend guests in Westport in the interest of buying boats. The former two were guests of Mr. and Mrs. D. B. Kenney Jr., and the latter three of Mr. and Mrs. Cecil Powell.

Mr. and Mrs. L. Newell, the Misses Adria, Madeline and Gertrude Nickerson, of West Head, Clark's Harbour, were guests of the latter's sister, Mrs. Avery Crowell, and Mr. Crowell.

Ronnie Newell, Clark's Harbour, was guest of Clyde Titus recently.

NEARLY 60 YEARS MARRIED

Mr. and Mrs. C. F. Sabean celebrated their 59th wedding anniversary on the 5th of Nov. They are both in very good health despite their advanced years.

During the evening they had a call from a daughter, Bessie, of Waltham, Mass. They received many lovely cards and best wishes from friends and relatives far and near.

Present for the occasion were their daughter, Mrs. Elton Ford (Helen); their granddaughter, Mrs. Roy Prime, and their two great grandchildren, Darlene and Karen Prime; their son, Kenneth, and Mrs. Sabean and children, Lois and Vernon, who reside with Mr. and Mrs. Sabean.

Friendly Circle Holds Party At Granville Ferry

One of the jolliest parties of the season was held by members of the United Church Friendly Circle at the home of Mrs. Stewart Saunders, Granville Ferry, on Wednesday evening. It was a "hard times" party and all of the members arrived in costume. From the time the guests arrived until they left for their homes fun and merriment prevailed with never a dull moment.

Jolly games were played and a sing-song was enjoyed, with Mrs. K. L. Oliver presiding at the piano. At the close of the evening delicious refreshments were served.

Shop Early for Christmas

DEEP BROOK

(L. M. D. Henshaw)

Mrs. Vaughan Adams is spending a week in Truro with her sister, Mrs. Partridge. While there another sister, Mrs. James Wheelhouse, of Toronto, is at Mrs. Adams' home.

The Neighborly Club was entertained at the home of Mrs. John E. Rawding on Wednesday evening.

Mr. Frank Ditmars and Mr. T. R. Lowe attended the Turkey Supper held at Bridgetown in honor of the new Premier, Hon. H. Hicks.

St. Matthew's Guild was entertained at the home of Mrs. Earle Spurr on Wednesday evening.

Mrs. Russell Henshaw attended the Annapolis County Home and School Council at Annapolis Royal on Thursday.

Mr. William Hall and party returned from a successful hunting trip last week.

Mr. A. D. Pickett left by plane from Yarmouth on Monday for New York where he will spend a few days. While there he will be a guest speaker at Cornell University.

Rebekah's Confer Degrees

The regular meeting of Zelma Rebekah Lodge, No. 78, was held on Monday evening with Noble Grand Ellen Cleveland in the chair.

Degree was conferred on eight candidates: Frances Hodgson, Marion Hoare, Shirley Woolaver, Mildred White, Frances Wallis, Kay Watkins, Evelyn Raymond, Eileen Woodman.

District Deputy President Ida Sabine presented P.N.G. Florence McKay with a Past Noble Grand's jewel.

At the close of the meeting refreshments were served.

SOUTHVILLE

The Hospital Auxiliary Aid held their first meeting this fall on Wednesday evening at the home of the Misses Comeau. The next meeting will be at Mrs. Edgar Sabine's.

Mr. and Mrs. Murdock Hollingsworth of Truro, called on Mrs. Eliza Gaudet on Sunday.

Mr. and Mrs. George Ayer and two children, Norma Lee and Clark, Mrs. Ralph McCullough and daughter, Joan, Mrs. Hermon Steele and daughter, Evonne, also Mrs. Phillip Gaudet and daughters, Irma and Gladys, of Danvers, motored to Digby on Tuesday last.

Misses Mabel, Jessie and Madeline Comeau spent Sunday with the Misses Jessie and Maldora Muise, Yarmouth.

CRUSADE MEETING HELD AT FREEPORT

The W.M.S. of Freeport Baptist Church held their Crusade Meeting on Tuesday evening. The meeting was conducted by the president, Mrs. Eric Miner, assisted by vice-president, Mrs. Curtis Prime. Guest speaker for the evening was Miss Bertha Myers.

Two duets were sung by Mrs. Egbert Crocker, Mrs. Norman Perry, Mrs. Ralph Haines and Mrs. Avery Finigan. At the close of the meeting a social hour was enjoyed and refreshments served.

DANCE

EVERY THURSDAY NIGHT

Bay of Fundy House, Culloden

MUSIC BY THE VALLEY RYTHM BOYS

Featuring

Fiddling Red Tibetts on the Fiddle

DANCING: 9:00 — 1:00 ADMISSION: .60c

REALTOR MEMBER CANADIAN ASSOCIATION REAL ESTATE BOARDS

Brittain & Prince

REAL ESTATE and INSURANCE

We have a number of fine residences for sale in Digby and surrounding area.

• • • •

Good building lots available in Digby.

• • • •

Several business opportunities in Digby, Conway and Deep Brook.

• • • •

By calling our office appointments can be made to view any of our listings.

PHONE 356 or WRITE: BRITTAIN & PRINCE P. O. Box 58 DIGBY Nova Scotia

UNCLE ED Says

Asphalt shingles now can be safely applied to low-sloped roofs with a pitch as little as two inches per foot.

• • • •

You just cover the roof deck with two layers of asphalt-saturated felt before you apply the three-tab, square-butt strip shingles. Each tab should be secured with a spot of quick-setting cement on the underside.

• • • •

You can get shingles, felt and cement from Hicks's.

J. H. Hicks & Sons

Limited

Contractors and Manufacturers

Telephone 46 and 184

BRIDGETOWN, Nova Scotia

Barbers-Hairdressers

WANTED

Learn these Trades at

TRANS-CANADA BEAUTY INDUSTRIES, LTD

Moncton, N. B.

FRI. & SAT., NOV. 12 & 13

MON. & TUES., NOV. 15, 16

Filmed High In The Wild Andes

SECRET OF THE INCAS

TECHNICOLOR

CHARLTON HESTON

ROBERT YOUNG

NICOLE MAUREY

THOMAS MITCHELL

YMA SUMAC

Also "TAXI TURBY"

CAPITOL DIGBY

MAT. TUES., THURS., SAT. 2:30 EVE. 7:00 & 9:00

WED., THUR., NOV. 17, 18

TO THE GALLERY OF GREAT GARSON PERFORMANCES ADD THIS WONDERFUL PICTURE!

GREER GARSON

ROBERT RYAN

M-G-M's new production from the popular Ladies' Home Journal story.

HER TWELVE MEN

BARRY SULLIVAN

Margolians

25th Birthday Sale

25 Years of Progressive Merchandising

HOW TO WIN THE BEAUTIFUL SILVER JUBILEE 1954 CHEV. SEDAN

With every purchase you will be given a coupon at the rate of one coupon for each dollar spent. Deposit the coupons in the lucky barrel which will be located in the front of the store.

Then when our colossal Silver Jubilee Sale has concluded a name will be drawn from the lucky barrel and the party whose name is drawn will be asked a simple question.

The first person to answer the question correctly will be offered the Silver Jubilee Car for $1.00.

Everybody can take part excepting employees of Margolians or their immediate families.

REMEMBER — YOU GET A FREE COUPON FOR EVERY DOLLAR'S WORTH OF PURCHASES. CHOOSE YOUR FALL AND WINTER MERCHANDISE FROM THE LARGEST AND FINEST SELECTION OF CLOTHING AND FOOTWEAR IN DIGBY. COMPARE QUALITY AND PRICES — AND YOU WILL SEE WHY MARGOLIANS HELP YOU LIVE BETTER FOR LESS. — SALE ENDS NOV. 30.

Ladies' Dresses

.98

SATURDAY MORNING SPECIAL — Special rack of dresses will go on sale at 9:00 a.m. Saturday. Values up to $10.00 at a final clearance price.

All Weather Coats and Burberries

Birthday Sale Price **19.95**

Ladies Burberries and All Weather Coats in "treated" gabardine to insure weather protection. Burberries in fawn and navy blue. All Weather Coats in several shades.

Ladies' Coats

All New from our regular stock.

Birthday Sale Price **19.88**

Amazing, unbelievable but it's true. Get your new winter coat at a price you'll never forget. All the latest styles and new fall shades. Save $10.00 to $15.00 on a coat.

Sizes from 9 to 20.

Mens Work Clothes

Heavy Doeskin Shirts	$2.98
Overalls	$2.98
Jumpers	$2.98
Heavy Underwear	$1.98
Nylon Reinforced Work Sox	.69
2 pce Fleecelined Underwear	$1.98
2-pce Wool Ribbed Underwear	$2.69
Med. Weight Doeskin Shirts	$1.98
Men's Genuine Navy Sweaters	$3.98

Mens Suits

17.50 TO 24.50

Includes nylon gabardines, wool flannels, worsteds, etc. in solids and checks.

Imported English

100% Wool Worsteds.

39.50

Our finest imported wool worsted suits — REG. $59.50. All included at this one low price.

Zip-In Lining Topcoats

Birthday Sale Price **17.98**

Year around topcoat and overcoat in one. Zip the quilted satin lining in for winter, zip it out for warmer weather.

Coat made from fine quality nylon blend gabardine in both loose and belted models.

Choice of fawn, grey, blue. Sizes 34 to 44.

Mens Jackets

Birthday Sale Price **9.95**

Huge assortment of men's jackets in a variety of styles. Surcoats, bomber jackets in gabardine or satin. Men's Humphrey Cruiser Coats, etc. All sizes.

Boys Clothes

Doeskin Shirts	$1.44
Lined Jeans	$3.48
Plain Underwear: Ages 4 to 10	$1.49
Ages 10 to 16	$1.98
Cotton Sweaters	.98
Heavy Wool Sox	.49
Wool Sweaters	$3.77
Jac-Shirts	$4.89

100% Pure Wool Humphrey Pants

Birthday Sale Price **5.95**

Regular $8.00 pants. Made from famous Humphrey cloth. 3 shades to choose from — grey, khaki, brown. Sizes 30 to 40.

SLIPPERS

2.69

Ladies Moccasin Style Slippers in beige with tie front, beaded vamp. Lined with red wool felt for extra comfort. Padded soles and heels.

BOWLING SHOES

BIRTHDAY SALE PRICE **3.98**

Men's Bowling Shoes laced to the toe. "Crome" soles to prevent slipping. Sizes 7 - 12.

BOYS & GIRLS SCHOOL SHOES

REGULAR 4.95 **3.98**

First quality Shoes by "Savage" in brown elk leather, moccasin vamp. Also oxford style, neolite soles and heels.

RUBBER FOOTWEAR AT WHOLESALE PRICES

GUARANTEED

THE DIGBY COURIER

TERMS: $2.50 per year in advance; $3.50 U.S.; Single Copies 6 cents DIGBY, NOVA SCOTIA, THURSDAY, NOVEMBER 18, 1954 VOLUME LXXXI, No. 11

Mark Golden Wedding Anniversary

Mr. and Mrs. James Woodman celebrated their golden wedding anniversary on Wednesday, November 10th, at their home in Conway.

Afternoon tea was served from 4 until 5 p.m. and during the evening they were at home to over fifty guests. Mrs. Harold Marshall was in charge of the guest book, and Mrs. Vernon Rice received at the door.

Those who assisted in serving were Mrs. Duncan MacKay, Mrs. Arthur MacKay, Miss Susie Nichols, Mrs., Chester Keen, Mrs. Austin Lutz, Mrs. Guy Adams, Mrs. Lloyd Adams, Miss Mary Marshall and Mrs. Neil Adams. Miss Blanche Woodman replenished and Mrs. Ralph Marshall poured.

Mr. and Mrs. Woodman were the recipients of many beautiful gifts, including a Normandy chimes clock, twilight, two table lamps, linen, china and checks. A corsage of baby 'mums and a beautiful bouquet of yellow 'mums were received besides a great number of cards and phone calls. One telephone call was from Mr. Woodman's brother, Lemuel, and son Charles, of Somerville, Mass.

Mrs. Goudy Nichols and Mrs. Duncan MacKay, sisters of Mrs. Woodman, were also present at the wedding fifty years ago.

Organizations Combine

The Red Cross Society at Port Wade met on Wednesday evening at the home of Mrs. George Johns. One quilt top was completed and it was decided to put it in the frames at the next meeting at the home of Mrs. James Johns for quilting. Another nine block quilt is now started and work well advanced.

It was discussed also that in place of the Tuesday night sewing club, which has been held for a number of years and the collections from which were used for the cemetery upkeep, could be held jointly with the Red Cross every week. Sewing or work for the Red Cross would continue as usual and the collections taken kept for the cemetery fund, and at the end of the season the annual tea or supper be held to raise the balance of money needed for the cemetery fund. This was thought an excellent idea by all the ladies present.

Delicious refreshments were served by the hostess, assisted by Mrs. Alton Hayden. T.V. was enjoyed during the lunch.

Marks 95th Birthday

Miss Adeline Gaudet celebrated her 95th birthday at the home of her niece, Mrs. Hugh Amero, Acacia Valley, on Nov. 6th.

Miss Gaudet, who lived in Yarmouth and in Tusket, has been staying for the past two years with her niece. Although an invalid for most of the past two years, her memory is good and she enjoys telling stories of happenings many years ago. She vividly remembers the starting of the Digby Courier and its early years of publication.

On the occasion of her birthday she received many lovely cards and letters and enjoyed a beautiful birthday cake. She has one brother, Henry Gaudet, in Tusket.

Who Can Beat This?

On October 26 a daughter, Donna Patricia, was born to Mr. and Mrs. Donald Thorne, Karsdale, in the Annapolis General Hospital.

This child is exceptionally blessed with grandparents, having four grandparents; four paternal great grandparents; four maternal great grandparents, and one maternal great great grandparent.

Five of the maternal grandparents reside in Bogota, South America, and remainder in Canada, viz.: Mr. and Mrs. Richard Thorne, Oshawa, Ont.; Mr. and Mrs. A. B. Thorne, Karsdale, and Mr. and Mrs. Roy Mallette, Plympton, Digby Co.

Fowl Has No Wishbone

Mrs. Charles White, Waterford, Digby Co., would like to know if anyone can tell her of a fowl without a wishbone.

Mrs. White's husband purchased a year-old fowl on Saturday and after carving the bird for dinner found that it had no wishbone, as other fowls have. It did not even have the sign of one, and this was witnessed by guests at dinner.

Quilting Party Held At Centreville

A quilting party was enjoyed on Monday evening in the Ladies' Aid Circle room. At the close refreshments were served by Mrs. Guy Outhouse in honor of Mrs. Margaret Middleton. Mrs. Middleton was very surprised and thanked the guests for the pleasant evening.

Speaks At Remembrance Banquet

Rev. Callum Thompson, RCN, Chaplain at H.M.C.S. Cornwallis, was the guest speaker at the annual Remembrance Day banquet held by the Digby Branch of the Canadian Legion last Thursday evening at the Hotel Champlain.

Rev. Mr. Thompson is a veteran of the 19th Canadian Field Artillery and served overseas during World War II. Following the war he was the first Principal of the Canadian Army School of Religion. He later served as Minister of the United Church in Dundas, Ont., and while there served as Chaplain of Branch No. 36 of the Canadian Legion, B.E.S.L. He recently rejoined the active service and has been stationed at H.M.C.S. Cornwallis.

Introduced by Legion Branch President, Ernest B. Tufts, Rev. Mr. Thompson took as his subject "These were the Canadians". In relating a series of incidents which occurred while he was serving with the Canadian forces overseas during the war he outlined the Canadian character. He stated Canadians, as represented by their forces overseas, were essentially a free-hearted people, willing to sacrifice for the benefit of others; deeply religious, but not wearing their religion on their sleeve; possessed of a humor which stands them in good stead when the going is rough; not gloating in victory or unduly cast down in reverse.

The thanks of the meeting to Mr. Thompson for his address were expressed by F. C. Purdy, Past President of the Digby Branch. Also speaking briefly at the meeting was Eugene Outhouse, M.M., Zone Commander. The invocation was given by William Barton, Branch Chaplain. Head table guests included Mayor Guy E. Morehouse, Victor Cardoza, M.L.A., Lieut. Charles McBride of the Sea Cadet Corps, and Captain Donald Wilson of the local Militia Unit.

To Distribute T. B. Christmas Seals

The annual distribution of T. B. Christmas Seals will get underway here tomorrow, it is understood. As in past years, seals will be sent through the mails to all householders and employed persons in Digby and collectors will follow up within a week or so to collect for the seals.

A meeting of the Digby Branch of the Nova Scotia Tuberculosis Association, under the chairmanship of the Rev. H. Y. MacLean, was held last week at the home of Mrs. H. R. Bishop to finalize plans for the seal sale campaign. This evening a meeting will be held in Trinity Parish Hall at which envelopes, seals and campaign material will be made ready for mailing.

Pentecostal Rally Underway

Evangelical services are being held during these two weeks by the local Pentecostal Church at Centreville. Services began last Tuesday evening and will continue each evening through until November 28th.

Conducting the services is Evangelist M. S. Winger, of Toronto, assisted by the pastor, Rev. Mr. Pierce. A special Rally Service will be held Wednesday evening, November 24th, when the Evangelist and pastor will be joined by the Rev. I. D. Raymer, Superintendent of the Maritime Pentecostal Assembly.

Saturday evening an open air service will be held, weather permitting, and this will be followed by a special service in Bethel Tabernacle on Queen Street.

ANNUAL MEETING HELD

The Neighbourly Club, Deep Brook, was entertained at the home of Mrs. Borden Fountain on Friday evening. It being the annual business meeting the following officers were chosen:

Pres., Mrs. Borden Fountain.
Vice-Pres., Mrs. Hattie Long.
Sec., Mrs. Cleveland Jefferson.
Treas., Mrs. Howard Adams.

A prize was presented to Mrs. Pearl Henshaw for perfect attendance at meetings and to Mrs. Howard Adams for having lost greatest number of pounds weight. A social evening was held followed by refreshments.

REMEMBRANCE DAY MARKED IN LOCAL COMMUNITIES

Again this year the "Act of Remembrance" was held last Thursday morning in the auditorium of the Digby Regional High School to honour the memory of those from this area who gave their lives in the cause of freedom.

The service began as in other years with a parade of the Colours by members of the Digby Branch of the Canadian Legion, B.E.S.L., and members of the Legion Auxiliary from the rear of the auditorium of the beautifully decorated stage.

The "Act of Remembrance" itself began with the singing of "O Canada", led by the massed choirs of the town, and the illumination of the altar. This altar was backed with simulated stained glass windows symbolic of the three services. The stage setting itself was a replica of the Peace Tower at Ottawa.

Following the illumination of the altar the names of those who gave their lives in the two World Wars were read by F. C. Purdy, Past President of the Digby Branch of the Legion. As the names of the First World War dead were read a poppy was placed on the altar in memory of each one by M. C. Denton. Poppies in memory of those who died in World War II were placed on the altar by Ernest B. Tufts.

As the last names were read the lights were dimmed and the "Last Post" sounded. A period of silence followed and then as the illumination of the altar was brightened "Reveille" was sounded. The Prayer of Remembrance was given by Lieutenant Birt of the Digby Salvation Army Corps. The recitation of the beautiful lines, "They shall grow not old as we who are left grow old: age shall not weary them nor the years condemn. At the going down of the sun and in the morning we shall remember them", brought the "Act of Remembrance" to a close.

The Remembrance address was given by Rev. H. Y. MacLean, Rector of Trinity Parish, who spoke of the significance of the sacrifices which were being remembered and of the duties and responsibilities of Christians in these days.

Mayor Guy E. Morehouse congratulated all who took part in the "Act of Remembrance" and in the arrangements. He said he hoped the day would shortly come when the threat of war would be removed from the world and lives would no longer have to be sacrificed in the pursuit of freedom and in the protection of the free world from tyranny.

Ernest B. Tufts, President of the Digby Branch of the Legion, reported on the Poppy Fund campaign and congratulated the committee in charge of arrangements for the "Act of Remembrance". He also commended the Auxiliary and Legion members for the splendid turnout at church parade on Sunday.

Victor Cardoza, M.L.A., spoke briefly and stated the "Act of Remembrance" had a great significance, not only for those who remembered lost comrades but also for those not privileged to serve actively and for whom, as well as for their comrades in arms, those who died gave their lives.

Following the singing of the National Anthem the program was brought to a close by a prayer of benediction by Rev. Father Luke Gaudet.

Hold Remembranc Day Service at Freeport

A Remembrance Day service was held at the Baptist Church on Thursday morning conducted by the pastor, Rev. Eric Miner, who also read the scripture. Rev. George Sharpe, Westport, offered prayer.

The Remembrance Day message was given by Rev. J. W. Derby, Westport. Appropriate hymns and an anthem were sung by the choir.

After the service the Canadian Legion had charge at the cenotaph under Zone Commander Eugene Outhouse, of Tiverton. Two wreaths were placed by Eugene Outhouse and Mrs. Burrill Outhouse. After a two minutes silence and the singing of "The Queen", the gathering was dismissed.

Pay Tribute at Sandy Cove

A Remembrance Day Service was held in the United Baptist Church, Sandy Cove, on November 11 conducted by Rev. R. M. Cameron, minister of Zion United Church. Members of the Sydney and Harper Legion were in attendance. Soloist for this service was Mrs. Arthur Carty.

Tribute was paid to those who served and fell in serving their country.

Immediately after the service members of the Legion, relatives and friends of the late Gnr. Roy McCullough, R.C.A., gathered at his grave where a marker, placed by the Legion in his memory, was dedicated.

To Speak At Kiwanis Meet

Monsignor Nil Theriault, of Yarmouth, will be the guest speaker at the regular supper meeting of the Digby Kiwanis Club this evening. It is understood he will speak on Bermuda where he was stationed for some time and will also show pictures in connection with his talk.

A group of Kiwanians will also attend tonight's meeting where plans for an inter-club meet at Meteghan will be discussed.

Guest speaker at last week's Kiwanis meeting was Dr. Thos. Acker of Halifax. Dr. Acker spoke of the work being done to aid crippled children through the use of funds raised through sale of Easter Seals. He explained to the club that if the Kiwanis Club of Digby were to take on the sponsoring of the Easter Seal drive in this area, fifty percent of the funds collected would go directly for work among crippled children in the province while the balance would remain with the club for use in helping local crippled children.

At the election of club officers for the year 1955 Dr. D. G. Black was elected President, with Dr. J. R. McCleave as 1st Vice-President. M. S. Leonard is 2nd Vice-President and H. J. Campbell, Treasurer. No Secretary has as yet been elected by the directors and Edgar Chan will continue to fill this office until a successor is appointed. The 1955 directors are Dr. L. F. Doiron, Dr. P. C. Outhouse, F. C. Purdy, L. M. Saunders, C. M. Levy, D. F. Grimmer and J. E. Comeau. The immediate Past President, G. R. Turnbull, also serves on the directorate.

H. & S. Meets

The November meeting of the North Range Home and School Association was held in the school house on November 5th.

After routine business had been disposed of, the different committees gave reports. Mrs. J. Vian Andrews presented an interesting report on Fall Council which was held in Digby in October.

Money was voted for the regular supply of Fish Liver Oil capsules for the school children.

The annual Christmas party was discussed and it was decided that the D.R.H.S. students from this section be guests of the organization again this year.

During the social hour delicious refreshments were served by the social committee, headed by Mrs. George White.

Shop Early for Christmas

Local Business Woman Passes

Miss Gertrude T. Oliver, 74, for many years a leading western Nova Scotia business woman and one of this town's most gracious and popular citizens, passed away at the Nova Scotia Sanatorium late Tuesday night where she had been a patient since October 28th. She had been in ill health since early in August.

Miss Oliver was engaged in the millinery business for some fifty-five years and had been a life-long resident of Digby, with the exception of from 1907-10, when she was head milliner for a Kentville firm.

Born in Digby, she was the daughter of the late Martin and Sarah Butler Oliver. For a long period she was in charge of the millinery department of B. Havey and Company, and in more recent years had operated her own business.

She took a keen interest in community affairs, and was a member of Trinity Anglican Church and a former member of the choir. News of her sudden and unexpected passing comes as a shock to her wide circle of friends throughout the Maritimes.

Miss Oliver was the last immediate member of her famliy. Her nearest surviving relative is Miss Dorothy L. Oliver, R.N., formerly of Hartford, Conn., now of Digby. She was predeceased by one sister, Beatrice, and three brothers, Allyne, Ralph and William Oliver.

Funeral service will be conducted from Trinity Anglican Church at two o'clock Friday afternoon by the Rector, the Rev. H. Y. MacLean. Interment will be in the family lot in Forest Hill Cemetery.

Makes Sales Plans

At the regular meeting of the North Range United Baptist W.M.S. held at the home of Mrs. J. Vian Andrews recently, the date was set for the holding of the Christmas sale. Following the pattern of previous years there will be packaged gifts, also a display table. Home cooking and lunches were also included in the plans.

The devotional period of the meeting was conducted by Mrs. Lewis Cook, who read a prayer, "Forgive them for they know not what they do." Kingdom news from "Tidings" was read by several members. Hymns used were "Take Time to be Holy", "When I Survey the Wondrous Cross" and "Where Cross the Crowded Ways of Life". Mrs. H. A. Shortliffe presided at the piano.

At the close of the meeting refreshments were served by the hostess, assisted by Mrs. Lewis Cook.

N. B. House Speaker Passes

Hon. Walter V. Powers, Member of the Legislative Assembly of New Brunswick for Victoria County, and Speaker of the New Brunswick House of Assembly, passed away at his home in Grand Falls on November 7th.

First elected to the House in 1952, he was named to the Speaker's post in February of this year to succeed the late Hon. Dr. E. T. Kennedy, of Sussex. Prior to his appointment he served the House as Deputy Speaker.

Born in Hanwell, York Co., Mr. Powers was a son of the late Mr. and Mrs. Thomas Powers of that place. He is survived by his wife, two daughters, Mrs. R. S. White (Nora), of Montreal, and Melba, of Vancouver. Two sisters survive, as do three brothers, Edward F. Powers, of Deep Brook and Florida; Captain Joseph Powers, West Palm Beach, and Charles M. Powers, of Fort Myers, Fla.

Funeral service was held on November 11th with solemn high Mass of requiem at the Church of the Assumption.

Tributes to Mr. Powers were voiced by the New Brunswick Attorney General W. J. West; Hon. A. C. Taylor, Leader of the Opposition in the N. B. House, and by many other dignitaries in New Brunswick.

Hold Promising Service

A most impressive "Promising" service was held in the Baptist Church at Victoria Beach on Sunday evening, led by the pastor, Rev. R. W. Lindsay, with Mrs. Lindsay ar organist.

Taking part in the service with scripture readings were Mrs. Ellsworth Taylor, Robert Foley, Rupert Hersey and Harold Taylor. Hymns sung were "'Tis the Promise of God", "Sweet are the Promises", "Precious Promises" and "Standing on the Promises".

The men's choir sang "I Will Not Forget Thee", "Come Unto Me" and "He Promised Me" was sung as a duet by Mrs. Charles Taylor and Mrs. Orbin Everett.

Leaves For Germany

Roy Morehouse, son of Mr. and Mrs. Robert Morehouse, of Centreville, who has been stationed in the R.C.A.F. at Lachine, Que., left recently for Germany.

Word has been received of his safe arrival. He will be stationed there for two years.

Shop Early for Christmas

High School Student Drowns At Rossway

Searchers early Monday morning found the body of sixteen year old Philip Thibault, son of Mr. and Mrs. George Thibault, of Rossway, on the beach near the head of St. Mary's Bay.

A search had been started for the lad late Sunday afternoon when he failed to return from a trip to the marsh at the head of the Bay. Fears were expressed he had fallen into one of the numerous creeks along the marsh and drowned. An extremely high tide and heavy seas Sunday afternoon increased the hazards of travel along the marsh.

Late Sunday afternoon the young lad's jacket was found by searchers and this increased fears he had been drowned. No trace of the lad's body was discovered, however, until early Monday morning when it was found in the mud along the beach at the head of the bay.

Although it will never be known how the boy, a brilliant and talented student of the Digby Regional High School, came to his death, it is felt he slipped while travelling along the edge of the beach, fell into deep water, and was overcome by the waves and tide.

Funeral service was held from St. Patrick's church this morning with a requiem high mass. Attending, beside grieving relatives and friends, were many of his former classmates from the Digby Regional High School. Floral tributes were many and beautiful, expressing the high regard in which the lad was held by all who knew him.

Miss Delaney Addresses H. & S.

The November meeting of the Tiverton Home and School Association was especially interesting to parents of children in their first year of school.

The guest speaker, Miss Helen Delaney, Rural Supervisor, explained the methods now used to prepare the young pupils for learning the old familiar Three R's. She also drew attention to the free services of the Public Health Nurse, the Nutritionist, and the Psychiatric Clinic in Digby which are available to the parents of school children in this district. The parents from Central Grove and Tiverton attending this meeting received high praise from Miss Delaney for their success in the consolidation of their schools.

H. & S. Meets

The November meeting of the Smith's Cove Home & School Association, presided over by the president, Beth Bailey, was held at the home of Chief Petty Officer and Mrs. Tom Davis on November 9, with a good number present.

Hobby classes were lined up and an invitation extended to all who are interested in huck weaving, smocking, pottery, painting, photography and fly tying to join these classes beginning on January 12 at the home of Mrs. Beth Bailey.

It was learned also at this meeting cod liver oil capsules were being distributed to the pupils, the teeter-tots had been placed on the school grounds, and the swings repaired and the chemical toilets have been ordered.

At the close of the evening a social evening was enjoyed followed by refreshments. A free film will be shown at the hall in December.

Bear River Gives Over 30% Of Donations

Of the 168 blood donors who contributed at the clinic held at the Court House on Wednesday, 54 or over 30% were from Bear River. There were 64 donors from Digby and the usual number arrived from Brier Island and Long Island.

The Digby Branch Red Cross which sponsored the clinic served refreshments under the convenership of Mrs. H. M. Warne.

Transportation for donors from the Islands was provided by Mrs. E. G. Bennett, Mrs. J. M. Wallis, James Ayer, Reginald Turnbull and J. J. Brittain.

Transportation from Bear River was provided by Miss June Schmidt, Dr. D. S. Brennan, Mr. L. V. Harris, Mr. D. Purves, Mr. Aaron Darres, Rev. R. Humby, Mr. B. R. McCarthy, Mr. Wilbur Parker, and Mr. S. W. Sabine.

Given Appointment

The Provincial Government has appointed a native son to take charge of the Division of Fisheries in the Department of Trade and Industry. Brian I. Meagher, a native son of Canso, has been appointed by the Honourable W. T. Dauphinee as Director of Fisheries.

Mr. Meagher brings to his new post a wealth of experience and a personally-gained knowledge of Nova Scotian problems At an early age he was active in the Fishermen's Association operating out of Canso. He assisted in the formation of the first lobster marketing group in Guysborough County. This marketing operation was soon followed by eight years as an inshore fisherman out of the same port.

Later Mr. Meagher turned his activities toward the American industry and sailed on trawlers for two years out of Boston, Gloucester, and Portland.

In 1938, he became interested in education projects designed to help fishermen. After studying economics at St. Francis Xavier University in Antigonish, he associated himself with the Nova Scotia Department of Agriculture and Marketing.

In this capacity he spent ten years assisting fishermen with their marketings and providing guidance on educational matters. This intensive application to the study of fishing problems and their practical solution has given Mr. Meagher a real working knowledge of the processing, packaging and freezing of fish. It has also provided a familiarity with the U. S. markets for fresh and frozen fish. The work of shore fishermen and a knowledge of deep sea fisheries is the result of his personal apprenticeship to the industry throughout his life.

In recent years Mr. Meagher has been general manager of a commercial fishing firm with headquarters at Port Dover, Ontario. During his managership the business increased to a volume of two million dollars in 1953.

Born in 1913 of fishing parents at Canso, Nova Scotia, the interest in matters pertaining to fish showed itself at an early age. At 13, Mr. Meagher was an active fisherman as both his parents and grandparents had been. In 1945, he married a girl from Yarmouth, Mae Silvia LeBlanc. They have three children, Michael 8, Peter 6, and Karen 6 months.

In his new post Mr. Meagher does not expect any pat answers or quick solutions to the fishing problems. On the other hand, he believes that the fishing industry of Nova Scotia can look forward to healthier markets and better conditions due to new demands and processing developments. There is an awakening interest in fish and fish products that can be seen across the country in the demand shown by super markets and shopping centers. This increase in demand will do much in the opinion of Mr. Meagher to give Nova Scotia fishermen a brighter future.

Dedicate Bible

On Sunday a beautiful pulpit Bible, given by Mrs. Edgar Handspiker in memory of her late husband, was dedicated at the morning service of worship at Grace United Church. The Bible was presented by Mrs. Handspiker and accepted on behalf of the session of the church by Kenneth Beckwith. Milton Turnbull, who accepted the gift on behalf of the Board of Trustees, placed the Bible on the pulpit after dedicated by Rev. James Brooks "to the glory of God, for the enlightenment of the congregation and in the memory of the late Edgar Handspiker."

Mr. Brooks in a few remarks mentioned that this year was a most fitting time for such a presentation when the British and Foreign Bible Society was celebrating its 150th Anniversary. The first passage of scripture read from the Bible after its dedication was from the 1st chapter of the 1st Epistle to Peter. As a text Mr. Brooks chose the words "The grass witherith, the flower fadeth but the Word of God shall stand forever."

THE DIGBY COURIER

PUBLISHED EVERY THURSDAY

An independent newspaper devoted to the interests of the Town of Digby and surrounding country.

SUBSCRIPTION RATES: Per year, $2.50, United States and Foreign, $3.50

J. J. WALLIS, Managing Editor

EDITH M. WALLIS, Assistant Manager.

The Courier may be obtained at the following newsstands: The Rexall Drug Store; F. J. May's; Hattie's, the Scotia Restaurant, the South End Grocery; Reid's Store; Roy's Snack Bar, the Pines Hotel; L. V. Harris, Bear River; Hutchins' Pharmacy, Annapolis Royal; Cellar Store, Little River; Curtis Prime, Freeport; Weymouth Beach Bar, Weymouth; Harry McKinlay's and Wagner's Lunch, Yarmouth; Post Office, Centreville; Chester Outhouse, Tiverton; Owen Irving, Sandy Cove; A. E. Robichaud, Westport; Old South Newsstand, Boston.

Authorized as second class matter by the Post Office Department, Ottawa

About This and That

These Should Be Corrected

Of all the driving hazards controllable by motorists which exist the one which is most often mentioned as a cause of accidents is "glaring headlights". How often does one read in the report of an accident or fatality that the motorist says "I was blinded by the lights of an oncoming car".

Failure to dim headlights in the face of oncoming traffic is an infraction of the motor vehicle act and experience has shown it to be a most dangerous practice. Despite the fact, however, that it is against the law and creates a hazardous situation for all cars involved, motorists continue to fail to dim their headlights in the face of oncoming traffic.

It would seem that traffic authorities should concentrate their efforts on a campaign to enforce this traffic regulation. Such enforcement is the only fair procedure if those who do not follow the law are to be protected against those whose seemingly deliberate disregard of rules and regulations might involve innocent parties in tragic occurrances.

Not only is the practice of failure to dim headlights a dangerous and hazardous one, but so also is the failure to have headlights properly aligned or to see to it that both headlights are burning properly. Very often the fact that headlights are improperly focussed has created dangerous and difficult driving conditions for other car drivers. Driving with one headlight out is also a dangerous practice and one which should not be allowed to continue.

We would urge all motorists, in their own interests and in the interests of highway safety, to observe the rules regarding the dimming of headlights and to see to it that their car headlights are properly focussed in proper order before going on the road. Anything less is dangerous, illegal and downright thoughtless.

NEW TUSKET

(Mrs. J. E. Ford)

Mrs. Eldon Ford was hostess to a plastic party on Wednesday evening. Mrs. John Young, Digby, was demonstrator.

Mrs. Herbert Sabine, Miss Bessie Sabine, Mrs. Kenneth Sabean, Mrs. Walton Mullen and Mrs. Eldon Ford were guests at the home of Mr. and Mrs. Harvey Mullen on Thursday.

Mrs. Walton Mullen spent Friday with Mrs. Frank MacAlpine, Hassetts.

Mrs. M. M. Grant and Gordon and Sandra spent a few days last week in Yarmouth.

Mr. and Mrs. Robert Landers, of Sanford, spent the weekend at the home of her mother, Mrs. Harold Sabine, and Mr. Sabine.

RESUME MEETINGS

The Deep Brook Home and School Association held a meeting at the school on Tuesday after a lapse of two months with the following slate of officers:

Pres., Mr. William Vidito.
Vice-Pres., Mr. Merle Peters.
Treas., Mrs. Allan Skidmore.
Sec., Miss Amanda Stronach.
Social Convener, Mrs. Merle Peters.
Program, Mrs. Russell Henshaw.
Ways & Means, Mrs. J. Petipas.

The next meeting will be held Monday, Dec. 13, with a Christmas program.

Shop Early for Christmas

OBITUARY

Mrs. Clarence Jameson

Mrs. Anna Jameson, widow of Clarence Jameson, former federal member of Parliament for Digby, died in hospital in Ottawa on Monday, November 1st, after a lengthy illness. Mrs. Jameson was for many years a nurse at the Ottawa General Hospital and a resident of Ottawa at 87 McKay St.

Funeral service was held on November 4th from Kirk Hill United Church with the Rev. M. McCaskill officiating.

Mrs. Jameson was the former Anna MacDonald, daughter of the late Charles MacDonald and Jessie (MacLeod) MacDonald. She was born at Laggan and educated there before going to Ottawa to train at the General Hospital as a nurse. For many years she attended Christ Church Cathedral in Ottawa. She is survived by a sister, Mrs. John McKinnon.

Mr. and Mrs. Leigh Sabine, of Riverdale, were visitors Sunday at the home of his father, Mr. H. F. Sabine, and Mrs. Sabine, New Tusket.

Shop Early for Christmas

SMITH'S COVE

(Mrs. Chesley Robbins)

Mrs. William Berry, Miss Jennie Rice and Mrs. Scott MacKay and Allen Berry spent Monday in Yarmouth. While there they attended the funeral of the late B. P. MacKay, of Yarmouth.

Stan Keizer spent a few days in Halifax visiting his brothers, Wilfred, Harold and Kempton Keizer.

The Friday Night Club was entertained at the home of Mrs. Ted Miller this week. After the usual business the club enjoyed T.V. and were later served refreshments by the hostess and Miss Isabell Cossett.

Mrs. Waybourn Frosst was a weekend guest of her son, Emdon Frost, and family, of Bear River.

Mrs. Burpee Balcolm returned on Sunday after a two week's visit with her parents, Mr. and Mrs. Samuel McClary, Parrsboro.

Mr. and Mrs. William Potter were visitors of Mr. and Mrs. Saul Wentzell on Wednesday.

The community sing which was held at the home of Mr. and Mrs. Clifford Robbins on Sunday last was held in the United Church this week.

A going away party was held at the home of Mr. and Mrs. Borden Hyson on Thursday evening for Mrs. Mabel Baker who is leaving Saturday to reside at Clarence. Mrs. Baker was presented with a nice table lamp.

Mrs. Thelma Chalmers, Halifax, spent a few days at her home here, returning on Sunday.

Miss Julia Smith entertained a few of her friends on Friday, it being her 11th birthday.

Mr. and Mrs. Dean and family and Mrs. Scott MacKay spent Sunday with Mrs. Edith Trask, Little River.

Mr. and Mrs. Dean Tidd and family were visitors in Yarmouth on Saturday.

Pte. Robert Chalmers, Valcartier, Quebec, is home on a leave and will return to his Army base on Friday.

Mr. and Mrs. William Potter spent Sunday with Mrs. Mary Orde, of Annapolis Royal. Mrs. Orde leaves for California on Monday to spend several months.

Miss Ethel Barlow spent the past weekend with Mr. and Mrs. George Nelson, Deep Brook.

Mrs. Alex MacLean left on Friday to spend the weekend with her daughter, Mrs. Graham MacBride, Halifax.

Shop Early for Christmas

Who's brightening your future these 4 ways?

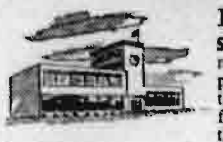

1
Some people are helping to bring your community a new shopping centre, highway, school, power plant or other useful projects. Who are they? *Life insurance policyholders!* Money from the premiums they pay is invested for them in ways that help finance improvements like these.

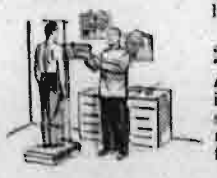

2
A longer, healthier life may be yours, thanks in part to life insurance policyholders. Life insurance companies contribute funds to medical research studies designed to free Canadians from the threat of many dread diseases.

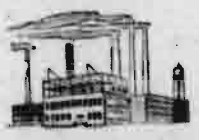

3
Everybody shares in the prosperity which expanding industries bring to a community. Some industry in *your* community may have built a new plant and employed more workers because life insurance companies invested money in it on behalf of their policyholders.

4
Some day—perhaps soon—you may want a new home. If so, you may find yourself living happily in one of the thousands of new houses which have been built from coast to coast with the aid of money invested for policyholders by life insurance companies.

So, if you are a life insurance policyholder, remember—while you're providing security for your family and yourself you're also helping to make Canada a better land to live in.

P.S. From your life insurance man
"Invested life insurance dollars earn interest that makes it possible for you and your family to enjoy the benefits of life insurance at such *low cost*. If you have any questions about how to make life insurance fit your own special needs, give me a call. I'll be glad to help you!"

THE LIFE INSURANCE COMPANIES IN CANADA

Comprising more than 50 Canadian, British and United States Companies.

"It Is Good Citizenship to own Life Insurance"

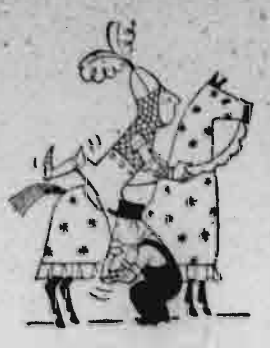

One-two-three —HUP!

EVER GIVE a "leg up" to a knight in full armour? In a recent film about Joan of Arc the movie makers got over this weighty problem by dressing the actress who played the title part in a suit of armour made of aluminum. Result: shooting, including scenes showing Joan mounting her horse, proceeded on schedule.

Canadian manufacturers use a lot of weight-saving aluminum not only because it makes things lighter to handle and cheaper to ship but because it makes up into more products per pound. Helps them market their products for less. Aluminum Company of Canada, Ltd. (Alcan).

DIGBY GENERAL HOSPITAL
FUND CAMPAIGN
OBJECTIVE — $10,000

Campaign Broadcast

CFBC Saint John

SUNDAY, NOV. 21, 9:00 P. M.

"TODAY THE HOSPITAL NEEDS YOU — TOMORROW YOU MAY NEED IT."

GIVE GENEROUSLY!

Too Late Means Disappointment!

By going over your Gift List now you get the pick of the stock. Below is a list of attractive items that are sure to please. Nothing better made than these Electrical Appliances:—

G.E. Electric Teakettles & Percolators — only $5.95.

Pop-up Toasters — up to $24.00 — a very fine value at $16.00.

Flop-over Toasters — Sunbeam Mixmasters — Sunbeam Electric Heaters — Electric Irons — both dry and steam; **Waffle Irons — Hot Plates** — single and double; **Water Heaters — Heat Pads — Room Heaters — Teapots and Jugs — Balck and Decker Drills — Hoover Electric Motors — Flashlights.**

FRITZ DAKIN

THE BEST IN HARDWARE

Tel. 293, Digby, N. S.

1878- SERVICE FIRST -1954

Authorized Agents For
RECORD RANGES
C.C.M. SKATING OUTFITS

The R C A F Mobile Recruiting Unit

will be in the

Town Hall	Kentville	22 Nov. 54
Canadian Legion	Middleton	23 Nov. 54
Town Hall	Digby	24 Nov. 54
Canadian Legion	Weymouth	25 Nov. 54
Town Hall	Yarmouth	26 Nov. 54
Town Hall	Liverpool	27 Nov. 54

Open from 10 a.m. until 5 p.m. While your Career Counsellor is in town, see him about the trades training open to you in Canada's Air Force.

good for grandma's boy— and grandma!

Pleasant tasting too. Wampole's contains no oil and is the ideal year-round tonic for all ages. Especially good for young children. Rich in vitamin "D" and calcium. It helps build sturdy health and energy. Try it.

WAMPOLE'S EXTRACT OF COD LIVER ONLY $1.25

Come In and See Our

Bakery Items

Digby Home Bakery

Now Open

on the same stand as previously.

Proprietor — William Hatt.

for the holiday season AHEAD

This year give that lovely lady lingerie as a Christmas gift. At our store you will find the loveliest selection of **Slips, Robes, Nighties, Pyjamas,** and other beautiful lingerie items . . . all here for your Christmas gift selection.

Come in today and make your selection so that we may put it away for you for the great day.

Mildred Carty
"THE STORE OF NICE THINGS"

Phone 17 DIGBY

This Year Give the Gift that keeps on Giving the year 'round . .

A Christmas Gift Subscription to--

THE DIGBY COURIER

Special **gift** rates in effect from now until December 24:

In Canada . . . 1 year, $2.00

U. S. A. . . . . 1 year, $3.00

An attractive gift card goes with each subscription — Gift subscriptions begin with our Christmas issue.

Send your orders and remittances now.

THE DIGBY COURIER
P. O. Box 170, Digby.

THE BEAR RIVER COURIER

Edited by The Women's Institute of Bear River "FOR HOME AND COUNTRY"

Mrs. T. Hood entertained at a two table supper bridge on Saturday night. High honors went to Miss M. Roechling.

Mr. and Mrs. Jack Harnish and family were recent weekend guests of Mrs. Harnish' parents, Mr. and Mrs. Charles Coombs.

Mr. M. Parke., of Bear River Trading Co., returned from a week's hunting trip having bagged two deer.

Mr. and Mrs. C. Balser returned on Monday after enjoying a three week's trip to the United States.

Major and Mrs. A. M. Simons returned on Tuesday from a delightful trip during which they visited Boston and New York.

Mr. and Mrs. Cecil Miller entertained ten young friends at a skating party on Saturday in honor of their daughter Judy's 10th birthday.

Mr. James Simpson, of the Royal Bank of Canada, Sydney, arrived on Monday for a week's hunting trip with Mr. C. Kaulback.

The Ladies' Aid of the United Church was entertained on Tuesday evening at the home of Mrs. Lawrence Darres.

Mr. and Mrs. William Benson entertained a few friends at cards one evening recently.

The teachers and several scholars of the United Church Sunday School attended the convention held at Clementsport on Wednesday afternoon and evening.

Rev. and Mrs. Harley Goodwin and family left this week for their home in the United States after spending some time in Bear River where Mr. Goodwin was a former pastor of the Advent Christian Church.

Mr. and Mrs. Fred Carey returned to their home in Dartmouth on Tuesday of last week after being guests of Mr. and Mrs. Ev. Stewart for several days.

The Happy Gang met last Friday evening at the home of Mrs. Roy Snell.

Mr. and Mrs. William Good, of Medicine Hat, Alberta, were guests of his brother, Capt. R. G. Good, and Mrs. Good, last week.

We are very pleased to report that there were fifty-five donors from Bear River at the Red Cross Blood Donor Clinic held in Digby Wednesday of last week.

Messrs. Calvin Ruggles, Bernard Gereaux and Ed. Tanguay left last week for Ontario where they will be employed with the Canadian Westinghouse Co.

Mr. and Mrs. Aaron Darres visited Mr. Darres' sister, Mrs. Ada Beeler, in Annapolis Royal, on Sunday. On Monday Mrs. Beeler left for California where she will spend some time with her son, Mr. William Beeler and family.

Mr. and Mrs. Lawrence Darres spent Sunday evening with Mr. and Mrs. Maurice Simpson, of Clementsvale.

Miss Helen Woodworth is spending a vacation in Saint John, a guest of her sisters, Mrs. W. L. Morrell and Mrs. J. W. Carter.

W.M.S. MEETS

The Woman's Missionary Society of the United Church met on Friday afternoon at the home of Mrs. Harry Harris, Mrs. George Oickle presiding.

Following the devotional period with the theme, "Discovery and Mission" given by the president, Mrs. J. E. Langley read the Scripture lesson from Acts 6.

The second chapter of the Study Book on India was given in dialogue form by Mrs. Oickle and Mrs. Lloyd Sanford.

A sum of money was pledged to the Pine Hill Building Fund.

CONFER DEGREE

The regular meeting of Cherry Blossom Chapter No. 46, O.E.S., was held in the Masonic Temple on Monday evening, November 8, with W.M. Isabelle Harris presiding. Special guest of the evening was D.D.G.M Gladys Horton, of Dartmouth, Associate Grand Conductress of the Grand Chapter of Nova Scotia, who was making her official visit. Other guests included Mr. and Mrs. G. W. James, Lake of Bays Chapter, Huntsville, Ont.; Mrs. B. Pauline Smith, Shaunavon, Sask.; and Mrs. Alice Brinton, St. Mary's Chapter, Digby.

The degrees of the Order were conferred on one candidate, after which Mrs. Horton addressed the meeting with remarks both helpful and inspiring, and was presented with a gift by the Worthy Matron on behalf of the Chapter. At the close of the meeting a very pleasant social hour was enjoyed with refreshments served by the committee in charge.

Granville Ferry

(Mrs. K. L. Oliver)

Mrs. Ronald Parker, Charlottetown, P. E. I., District Deputy Grand Matron of the Order of the Eastern Star, was a guest for several days recently of Mr. and Mrs. J. A. Ruffee.

Friends of Lawrence P. Littlewood, son of Postmaster and Mrs. J. P. Littlewood, will be interested to learn he has been transferred from the Bank of Nova Scotia branch at Dauphin, Manitoba, to Kenora, Ontario, and has been promoted to accountant.

Mrs. Murray Gilliatt and two sons, Brian and Dale, Smith's Cove, were recent weekend guests of Brian's and Dale's grandmother, Mrs. Arthur Gilliatt, and members of the family.

Miss Gloria Bower, delegate to the C.G.I.T. Camp Council last summer, gave a most interesting report of her trip and time spent at Camp Council, at the service held in Granville Ferry United Church on Sunday morning, October 31st. The service was conducted by Rev. Neil A. MacLeod, and a duet was rendered by Mrs. J. A. Ruffee and Mrs. K. L. Oliver.

Rev. W. Evans Jefferson, rector of Granville Anglican Parish, and Mrs. Jefferson, sailed from Halifax on Monday, Nov. 1st, for Barbados. Their many friends join in wishing Rev. and Mrs. Jefferson a very pleasant vacation.

Mr. R. David C. Bond, of the Kentville Academy teaching staff and Miss Lorraine Hahn, of Halifax, spent the weekend with the former's parents, Mr. and Mrs. R. H. Bond.

Mr. and Mrs. Charles W. Bower and Mrs. Florence Willett were recent visitors in Halifax.

Mr. and Mrs. R. H. Bond and Miss Alice E. Gilliatt spent Tuesday in Yarmouth.

HEAR OF WORK IN INDIA

The November meeting of the Womens' Missionary Society of the United Baptist Church was held at the home of Mrs. Charles Green on Thursday evening. The meeting was opened by the president, Mrs. Lawrence Henshaw.

The devotional period was prepared by Mrs. Cecil Bell and included an interesting letter from Miss Beryl Henderson, telling of her work in India, and read by Mrs. Elmer Porter.

After the business period the remainder of the evening was spent preparing material for White Cross boxes and Christmas cards for the missionaries.

HILLSBURN

(Mrs. P. Condon)

Mrs. Eddie Everett entertained a number of friends on Thursday evening at a quilting.

On Friday evening the W.M.S. met at Litchfield for its monthly meeting.

Mrs. Gracie Longmire spent Sunday in Digby with her daughter, Mrs. Fred Shackleton.

Mr. and Mrs. Delbert Longmire, of Delap's Cove, spent Sunday afternoon with Mrs. Longmire's mother, Mrs. S. Halliday.

Mrs. James Longmire entertained a number of friends on Saturday evening at a quilting.

Mrs. Rudolph Longmire entertained a number of little friends of Deborah's on Friday afternoon, it being her birthday.

Mr. and Mrs. Maurice Cox and family spent the weekend visiting relatives in Windsor.

The Neighbourly Club was entertained the past week at the home of Mrs. Cecil Bell and this week Mrs. Clifford Harris will be the hostess.

JOGGIN BRIDGE

Mrs. A. H. Leighton entertained at a birthday party for her daughter, Doreen, on Tuesday afternoon and again on Thursday afternoon for her son, Teddy, who celebrated his birthday.

Mrs. Robert S. Taylor and daughter, Susan, of Brooklyn, Hants Co., were callers at the homes of Mr. and Mrs. Robert L. Taylor, Mr. and Mrs. Oran Woodman and Mr. and Mrs. Lloyd Adams on Friday.

Mrs. Norman Jodrey was called to Berwick last week due to the illness of her sister, Mrs. Murray Gaul.

Mr. Wm. Frost, of Little River, was a recent guest of his daughter, Mrs. Lloyd Adams and Mr. Adams.

Mrs. Clayton Woodman was hostess to the Society of Friends on Friday evening. A quilt is in the making for the Ontario flood victims and a food package is being sent to Korea by the members. Mrs. Alex McLean was elected secretary.

Mr. Henry Romans, who has spent the past week bird shooting with Geo. Daniels as guide, returned to Halifax on Sunday.

Mr. and Mrs. Wilfred Henshaw and family have taken up permanent residence in Bear River, having purchased the property lately owned by Capt. Good.

WALDECK EAST

(Mrs. Aubrey Durling)

Mr. and Mrs. Joseph Sommerauer left last week for Hamilton, Ont., where they will visit with their daughter, Mrs. Clarence Alexander, for an indefinite time.

LAC William I. Ring, of the RCAF, Greenwood, spent the weekend with his mother, Mrs. Guy Haight and Mr. Haight.

Mr. Audbur Jones, Halifax, is spending a week's vacation with his parents, Mr. and Mrs. Clifford Jones.

Mr. and Mrs. Guy Haight attended the funeral of the late Avard Worthylake at Rossway on Thursday of last week.

The local Red Cross group met with Mrs. Ronald Dukeshire on Tuesday evening, Nov. 2nd.

VICTORIA BEACH

(Mrs. Orbin Everett)

Mr. Harvey McGrath, Lynn, Mass., is visiting his brother, Howard McGrath, and Mrs. McGrath and family.

Mrs. Ira Haynes has returned home after visiting her son, Donald Everett, and Mrs. Everett, at Greenwood.

Mr. Donald Franklin, Mrs. Winnifred Everett and daughters, Iris and Patricia, of Digby, spent Sunday with relatives here.

Mr. and Mrs. Douglas Foley and three children were recent guests of her mother, Mrs. Henry Comeau, and Mr. Comeau, Digby.

Men and ladies from other choirs were with the Victoria Beach choir for the beautiful Promising Service which was enjoyed by all.

DEEP BROOK

(L. M. D. Henshaw)

Mrs. R. J. Vroom was hostess at a plastic party on Tuesday evening.

Mrs. Wm. Spurr left on Monday to spend a week in Windsor, N. S. with her husband who has been transferred there.

St. Matthew's Guild was entertained at the home of Miss Evelyn Purdy on Wednesday evening.

Dr. and Mrs. Allan Purdy, of Somerville, Mass., arrived on Thursday to spend a few days at Bay Crest Farm.

Miss Green, of B. C. Youth Worker, was guest speaker at St. Matthew's Anglican Church on Sunday.

Shop Early for Christmas

THERE'S EXTRA NOURISHMENT IN BUTTER-NUT BREAD AT YOUR GROCER TODAY!

... FOR HEALTHY GROWTH BUTTER-NUT BREAD SUPPLIES:
Protein · Vitamin B1
Calcium · Vitamin B2
Niacin · Energy
Iron · Phosphorus

Ask your Grocer for FREE Growth Chart and Growth Record

BAKED IN THE OVENS OF ...

Butterscotch-Pecan Cookies

Grease cookie sheets. Preheat oven to 350° (moderate). Mix and sift twice 2½ c. once-sifted pastry flour (or 2¼ c. once-sifted all-purpose flour), 2 tsps. Magic Baking Powder and ½ tsp. salt. Cream ¾ c. butter or margarine and gradually blend in 1½ c. lightly-packed brown sugar; add 2 well-beaten eggs part at a time, beating well after each addition; mix in ¾ tsp. vanilla and ¾ c. chopped pecans. Add flour mixture to creamed mixture part at a time, combining thoroughly after each addition. Drop dough by spoonfuls, well apart, on prepared cookie sheets; flatten with the floured tines of a fork. Bake in pre-heated oven 10 to 12 minutes. Remove from pan immediately. Yield—6 dozen cookies.

MAGIC BAKING POWDER

Always Dependable

Did you know that ...

IN THE HANDS OF A GOOD SAILOR, AN ICE BOAT CAN TRAVEL UP TO 4 TIMES AS FAST AS THE WIND THAT IS BLOWING IT. IN 1908 ONE HELD THE WORLD'S SPEED RECORD OF 140 MPH, THE FASTEST THAT MAN HAD EVER TRAVELLED.

'66 MEN FLEW THE ATLANTIC BEFORE LINDBERGH! HE WAS PRECEDED BY TWO DIRIGIBLES AND AN AIRPLANE.

THE RADICALLY DIFFERENT SNOW-ICE TIRE, THE SUBURBANITE BY GOODYEAR, HAS 1856 BITING, GRIPPING EDGES TO PROVIDE FASTER STARTS, SAFER STOPS. SO FOR POSITIVE TRACTION IN SNOW, ON ICE, LET US EQUIP YOUR CAR WITH A PAIR OF SUBURBANITES BY GOODYEAR. COME IN SOON.

GOODYEAR TIRES

LOOK FOR THIS "HIGH SIGN" OF QUALITY

PERSONALIZED Christmas CARDS

ORDER IMPRINTED GREETING CARDS NOW from

WALLIS PRINT LIMITED

Phone 100 DIGBY

Samples may be seen at our office.

$50. REWARD

for information leading to apprehension of person or persons breaking and entering my camp at Lake LaMerchant.

WILBUR VANTASSEL, BOX 308. DIGBY

STANBURY SERVICE COVERS THE MARITIMES

With four offices in the Maritimes we offer a COMPLETE investment Service — specializing in Maritime Provincial, Municipal and Industrial Securities. . . . Enquiries are invited by mail or in person

Stanbury & Company Limited

HALIFAX · SAINT JOHN · MONCTON · DARTMOUTH

Ramsay's Flower Shop

BOUQUETS, WEDDING and FUNERAL FLOWERS

CORSAGES, BOUTONNIERES, ETC.

Phone 310 CHARLES W. RAMSAY, Prop. P. O. Box 338

Warwick Street DIGBY, N. S.

THE MACDONALD MOTOR COMPANY LTD.

WARWICK STREET PHONE 285

CHEVROLET AND OLDSMOBILE

You can't go 'ALL-OUT' if you feel 'ALL-IN'

These days most people work under pressure, worry more, sleep less. This strain on body and brain makes physical fitness easier to lose—harder to regain. Today's tense living, lowered resistance, overwork, worry—any of these may affect normal kidney action. When kidneys get out of order, excess acids and wastes remain in the system. Then backache, disturbed rest, that "tired-out" heavy-headed feeling often follow. That's the time to take Dodd's Kidney Pills. Dodd's stimulate the kidneys to normal action. Then you feel better—sleep better—work better. Ask for Dodd's Kidney Pills at any drug counter. 5:

High School Diploma

AT HOME

PROGRESS RAPIDLY

LOW MONTHLY PAYMENTS

ALL BOOKS SUPPLIED

If you send your name and address now we will send you a free sample lesson and 44 page book. Write American School, 430 Roy Bldg., Halifax, N. S.

10:21

new WHITE SWAN is 3 ways BETTER

Now Canada's largest-selling tissue becomes an even *better* buy. It's new — it's improved — it comes in a smart new package with the familiar White Swan trademark — and it's 3 ways *better!*

1 **New softness!** *New* White Swan brings you a different kind of texture. Softness . . . without flimsiness . . . wonderfully gentle and absorbent, yet strong.

2 **New whiteness!** *New* White Swan is the *whitest* tissue ever made. Looks — and is — as sparkling-white . . . as immaculate as a tissue can be.

3 **Made under the most hygienic conditions!** New $4,500,000 White Swan plant guarantees that your White Swan is made in the most modern, most sanitary paper mill anywhere. Get *New* White Swan today!

AN E. B. EDDY PRODUCT

TRY, TOO, THESE NEW WHITE SWAN COMPANION PRODUCTS

White Swan Towels

LOCAL, PERSONAL

Trinity Guild will meet at the Rectory on Tuesday evening.

Mary Amero, of Halifax, spent the weekend with her parents, Mr. and Mrs. Hugh Amero, Acacia Valley.

Mrs. Gerald P. Keast and son, Danny, of Halifax, spent the past week with her parents, Mr. and Mrs. Hugh Amero.

C. F. McBride and son, Chas., were weekend visitors in Halifax.

Mrs. Carrie Baxter, Boston, visited her brother, Frank Milner, and called on friends recently.

Miss Romona Vincent, Halifax, spent the weekend at the home of her parents, Mr. and Mrs. Hugh Vincent.

Mrs. E. K. Budd, Seabrook, spent last week with her son, "Jim" Budd, and family, Beaver River, N. S.

Rev. C. S. Young was a supper guest of Mr. and Mrs. Kenneth Sanford recently.

Robert Theriault, of Calgary, Alta., is visiting his parents, Mr. and Mrs. Ralph Theriault.

Mrs. Kenneth L. Sanford spent Tuesday at Bloomington visiting her sister-in-law, Mrs. Herbert Parker.

Mrs. Rosie Muise is spending a few days in Halifax while Mrs. Charles Everett is undergoing an operation.

Miss Faye Saunder, of Saint John, formerly V.O.N. at Digby, who was injured in a car accident at Saint John, is improving and has been released as a patient from the Saint John General Hospital.

Mr. and Mrs. Walter V. Ross, of Portsmouth, N. H., recently spent several days with Mrs. Ross' sister, Mrs. E. K. Budd, and Mr. Budd of Seabrook, N. S. It was Mrs. Ross' first visit to Nova Scotia in 18 years.

Mr. and Mrs. Warren VanTassel, Mount Pleasant, Digby Co., spent the weekend of Nov. 6th with Mr. and Mrs. Roy Deamone, Pleasant River, Queens Co., N. S. They were accompanied by Mrs. Avis Tidd and son, Edward, of Digby.

Mrs. Agnes Robicheau, Weymouth North, was a guest of Mrs. Louis Blinn, Plympton, for a few days last week. She will leave shortly for the U.S.A. where she will travel to several towns and cities visiting seven of her daughters, who reside there.

Mr. J. Maurice Saulnier, Supervisor of the Digby District Office, Dept. of Public Welfare, returned to Greenwood on Monday after spending the weekend with his family. Mr. Saulnier is undergoing two weeks training as an officer of the Intelligence Branch in the RCAF Reserve.

Shop Early for Christmas

Pentecostal Services

Gospel Lighthouse
Centreville

November 16 --- 28

Services every evening — 7:30
Evangelist — M. S. Winger, Toronto

RALLY — WEDNESDAY, NOV. 24
Services: 10:30 a.m.; 2:30 p.m.; 7:00 p.m
Speakers:—
M. S. Winger and Rev. I. D. Raymer,
Supt. Maritime Pentecostal Assembly.

OPEN AIR SERVICE —
Digby, Saturday Evening, Nov. 20th
(weather permitting)
Church Service Follows.

ALL WELCOME

This Week At The Capitol

For the main attraction at the Capitol Theatre, Digby, this Friday and Saturday it's "THE DESPERADO", starring Wayne Morris as Sam Garrett, the west's most violent outlaw in a story of suspense, action and the old west as it really was.

Monday and Tuesday it's "DESSERT RAT", a story of suspense, action and daring deeds from the war scarred deserts of North Africa. Starring James Mason and Richard Burton, this movie brings to life one of the most outstanding battles of World War II.

It's daffy, it's delightful and it's a dilly of a comedy. Those are the only words that can describe "GENEVIEVE", the main attraction Wednesday and Thursday. For those people looking for an evening of fun and laughter "Genevieve" is the answer for this is a movie packed full of comedy from beginning to end.

TIVERTON

Mrs. Lynott Hersey is spending a few days with relatives at Mink Cove.

Mr. Kendrick Outhouse has returned from his visit at Saint John and other parts of New Brunswick.

Mr. and Mrs. Charles Howard visited relatives and friends at Centreville recently.

Mrs. Murray Outhouse and two children have returned home, from Freeport.

Mrs. D. G. Outhouse attended the funeral of the late Mrs. Oda Foote, Freeport, Nov. 13.

Mr. and Mrs. Chester M. Outhouse and Miss Annabel Elliott have returned from their visit at New York and Massachusetts.

A number attended the Memorial service at Freeport on November 11th.

On Sunday last Mr. Irving Ruggles had as supper guests his two daughters and their families, Mrs. Ernest Powell and Mrs. Roy Leeman, Freeport, the occasion being his birthday. We wish Mr. Ruggles many more happy birthdays.

Miss Helen Delaney, of Port Maitland, was a guest at the home of Mr. and Mrs. Emmerson Outhouse on Friday last.

Come to Church

The Salvation Army
DIGBY CORPS
Lieut. and Mrs. Earle A. Birt
1954 FAMILY YEAR 1954
Sunday:
11 a.m.—Holiness Meeting.
2 p.m.—Sunday School.
7 p.m.—Evangelistic Meeting.
Tuesday:
8 p.m.—Soldiers' Meeting.
Wednesday:
8 p.m.—Home League.
Thursday:
8 p.m.—Praise Meeting.
Saturday:
10 a.m.—Band of Love.
"Come to the Army where you won't be a stranger twice."

Churches of Christ
(DISCIPLES)
Weymouth — South Range
Southville
Rev. John A. Carr, Minister.
Sunday, Nov. 21
Weymouth:
10.30 a.m.—Communion Service.
11.00 a.m.—Bible School.
7.30 p.m.—Evening Worship.
7.30 p.m.—Wednesday—Prayer & Study.
8.30 p.m.—Sunday evening — Young People meet.
South Range:
10.00 a.m.—Bible School.
11.00 a.m.—Communion & Worship Service.
8.00 p.m.—Thursday — Prayer & Study.
7.30 p.m.—Tuesday — Young People meet.
Southville:
2.00 p.m.—Bible School.
3.00 p.m.—Communion & Worship Service.
7.30 p.m.—Tuesday—Prayer & Study (Cottage Prayer Meeting).

Church of England
Deanery of Annapolis
TRINITY PARISH, DIGBY
Established 1785
Rev. H. Y. MacLean, Rector
Sunday, Nov. 21
Sunday next before Advent
8.30 a.m.—Holy Communion.
11.00 a.m.—Matins.
7.00 p.m.—Evensong.
St. Paul's, Marshalltown
9.30 a.m.—Holy Communion.
All Saints', Rossway
3.00 p.m.—Evening Prayer.

PARISH OF ST. PETER'S
Weymouth, N. S.
Rev. D. F. L. Trivett, Rector
Sunday, Nov. 21
Sunday next before Advent
St. Thomas' Church, Weymouth
9.00 a.m.—Holy Communion.
7.30 p.m.—Evensong.
St. Matthew's, Weymouth Falls
9.00 a.m.—Holy Communion.
10.00 a.m.—Sunday School.
St. Peter's, Weymouth North
11.00 a.m.—Morning Prayer.
10.00 a.m.—Sunday School.
St. Mary's Church, Barton
3.00 p.m.—Evening Prayer.

United Baptist Church
DIGBY CIRCUIT
Rev. E. C. Churchill, B.A., B.D., Minister
Sunday, Nov. 21
DIGBY:
11.00 a.m.—Family Worship.
11.30 a.m.—Church School.
7.00 p.m.—Public Worship.
Monday:
6.45 p.m.—Explorers (Girls).
7.45 p.m.—C.G.I.T.
Tuesday:
6.45 p.m.—Explorers (Boys).
HILL GROVE:
2.00 p.m.—Church School.
3.00 p.m.—Public Worship.

United Baptist Church
Digby Neck Second Pastorate
Claude Troope Olmstead, Minister
Sunday and the week of Nov. 21
Sandy Cove:
10.00 a.m.—Church School.
11.00 a.m.—Public Worship.
7.00 p.m.—Thursday — Ladies with Mrs. Olmstead.
7.30 p.m.—Thursday — Fellowship Meeting.
Tiddville:
2.00 p.m.—Church School.
3.00 p.m.—Public Worship.
7.30 p.m.—Tuesday—Prayer Meeting.
Little River:
11.45 a.m.—Church School.
7.30 p.m.—Public Worship.
7.30 p.m.—Wednesday—Fellowship Meeting.
7.30 p.m.—Friday—C.G.I.T.
"Come and Worship"

Bible Baptist Mission
WATER STREET, DIGBY
J. C. Mombourquette, Pastor
Sunday
2.30 p.m.—Sunday School.
7.30 p.m.—Evangelistic Service.
Thursday
7.30 p.m.—Bible Study (with chart).
Friday
3.30 p.m.—Bible Club (for children).
7.30 p.m.—Christian Youth Fellowship (ages 13 and up).
"Where the Holy Bible is wholly taught"

United Baptist Churches
Ashmore - Weymouth - New Tusket Circuit
Rev. S. F. Whitehouse
Sunday, Nov. 21
11.00 a.m.—Ashmore.
3:00 p.m.—New Tusket.
7.30 p.m.—Weymouth North.
Sunday Schools
10.00 a.m.—Ashmore.
2.00 p.m.—New Tusket.
2.00 p.m.—Weymouth North.

United Church of Canada
DIGBY PASTORAL CHARGE
Rev. James Brooks, Minister
DIGBY:
11.00 a.m.—Morning Service.
10.00 a.m.—Sr. Sunday School.
11.15 a.m.—Jr. Sunday School.
7.00 p.m.—Evening Service.
1st Tues. each month—W.M.S.
2nd Thurs. each month—W.A.
Every Tues. eve.—E. & G. Club.
Every Fri. eve.—Boys' Cub Pack.
BAY VIEW:
3.00 p.m.—Service.
2.15 p.m.—Sunday School.

United Church of Canada
Weymouth-Digby Neck Circuit
Rev. R. M. Cameron, Minister
Sunday, Nov. 21
Weymouth:
10.00 a.m.—Sunday School.
11.00 a.m.—Worship.
Barton-Brighton:
3.00 p.m.—Worship.
Centreville:
7.30 p.m.—Worship.
8.15 p.m.—Thursday—Prayer Meeting.
Sandy Cove:
3.30 p.m.—Thursday — I.A.H. Club.
7.00 p.m.—Thursday—Prayer Meeting.

Billy Graham Broadcast
Listen to the Billy Graham Broadcasst Sundays at 4 p.m., CFBC. 9:4p

British Israel Broadcasts
Listen to the British-Israel broadcast over Station CFBC, Saint John, Sunday morning at 10:15.

CLASSIFIED ADS

Wanted

WANTED—A maid for general housework — Apply Box 170X, Digby, N. S. 7:tfc

WANTED — Bottles, Scrap Metal, Second-hand Furniture. — Phone 382, Wember's Bottle Exchange. 23:tfc

WANTED — Housekeeper. — Please apply to Mrs. H. B. Hayden, First Avenue, Digby, or G. B. Hayden, Postmaster Cornwallis, N. S. 9:4p

WANTED—Junior Clerk, age 17-21 wanted by local Bank. Male or female. Excellent opportunity for advancement. Five day week — Apply P. O. Box 220, Digby, N. S. 11:1c

AGENTS WANTED
WOULD YOU LIKE selling from door to door? JITO needs a good dealer in good vacant territories and make you benefit of a substantial discount. 225 products at your disposal: toilet articles, medicines, culinaries, tea, coffee, etc. Assortment of Christmas gifts. $18 required. Money reimbursed in case of failure. — JITO: 5130, St. Hubert, Montréal. 11:4c

REQUIREMENTS—
FEDERAL CIVIL SERVICE
A Field Representative (Clerk Grade I)—Dominion Bureau of Statistics, Department of Trade and Commerce, Halifax, N. S. $3060 — $3420.
Material Identification Officer (Armament) — Department of National Defence (Navy) Halifax, N. S. $3750 — $4140.
Assistant Foreman, Shipwright Shop—Department of National Defence (Navy) Halifax, N. S. $4110 — $4500.
Details obtainable on posters displayed at the Post Offices, National Employment Offices and at the Civil Service Commission, 10 Tobin St., Halifax, N. S. where applications are to be filed. 11:1c

For Sale

Make Poultry Profits. Try our **Started Chicks** and **Ready Made Capons.** They will simplify your Poultry problems. List free — WRIGHT'S POULTRY, Canterbury, New Brunswick. 23:tfc

FOR SALE—1950 Hillman Sedan. May be seen at Mrs. A. Worthylake's, Rossway. Can be financed. 10:2p

FOR SALE—The residence formerly of Caroline E. Abramson on King Street. — Apply Mrs. Nora C. Abramson, Digby, N. S., Executrix. 10:tfc

FOR SALE—Residence of the late Mrs. G. A. Thurber at Freeport, N. S. Also most of furniture and furnishings to be sold separately. Terms Cash. — Apply Miss M. S. Thurber, 181 Second Ave., Ottawa. 11:3c

APPLES FOR SALE—I have a limited quantity of hand-picked winter apples for sale on my premises at Paradise, Annapolis County. — R. S. Leonard, Paradise, N. S. 11:1c

FOR SALE—Electric motor and saw on table. — Waters Comeau, Rossway, Phone 807-34. 11:1c

FOR SALE — Coleman space heater and a Strand kitchen, both four years old. — Phone 451, Digby. 11:2c

FOR SALE—1953 Regatta blue Chevrolet "210" hardtop, custom radio, conditionaire heater, direction signals, undercoated, white sidewalls. In excellent condition, only 14,000 miles. — Lt. A. F. Morris, Divisional Officer, H.M.C.S. Cornwallis. 11:1c

For Rent

FOR RENT—Apartment with three rooms and bath. — Phone 438, Digby. 11:2c

FOR RENT—Six-room flat with Kemac oil range in kitchen. Full bath. Located on Water Street. $40. — J. C. Mombourquette, Box 227, Digby. 11:1p

Notice

$50.00 REWARD for information leading to apprehension of person or persons breaking and entering my camp at Lake LaMerchant. — Wilbur VanTassel, Box 308, Digby. 11:3p

Card of Thanks

CARD OF THANKS—I wish to express my sincere thanks and appreciation to Dr. Lewis and the other doctors, also to all the nurses for the wonderful care and kindness to me, also to those who sent flowers, letters, cards and gifts, also to all my friends and neighbours who called to see me and to those who phoned to inquire after me while I was a patient in the Digby General Hospital. — Joseph S. Hines. 11:1c

Personal

PERSONAL. — Hygienic Supplies (rubber goods) mailed postpaid in plain sealed envelope with price list. Six samples 25c, 24 samples $1.00. Mail Order Dept. M—25 Nov—Rubber Co., Box 91, Hamilton, Ont. 30:tfc

PERSONAL
OLD? GET PEP; FEEL YEARS YOUNGER. Full of vigor. Men, women of 40, 50, 60! Try Ostrex Tonic Tablets today. "Get-acquainted" size only 60c. All druggists.

BUSINESS "LOCALS"

Christmas Tea and Sale of Fancy Goods, Digby Baptist Vestry, Friday, Nov. 26, 5 to 7 p.m.

The annual Hospital Donation Day will be held Friday and Saturday, Nov. 19 & 20th. Contributions of vegetables, groceries, fruit, jams, jellies, pickles, etc. may be left either at Pyne's Market or the hospital.

The Baptist Sewing Circle of Smith's Cove will hold an afternoon Tea and Fancy Work and Home Baking Sale in the Temperance Hall, Smith's Cove, Wednesday afternoon, Dec. 1st. 10:2c

Christmas Cooking Specials

A Complete Line Of Christmas Cooking Supplies.

Seedless Raisins	2 lbs. .39
Seeded Raisins, 11 oz.	.22
FANCY GOLDEN Seedless Raisins	1 lb. .29
RE-CLEANED Currants, 11 oz.	.21

Carnation Milk	7 cans .99
Sugar	10 lbs. .83
GOLDEN DEW Margarine	2 lbs. .59
CLARKE'S YELLOW EYE, 20 OZ. Baked Beans	2 for .39
DOMESTIC Shortening	2 pkgs. .55
SILVER SEAL Molasses	3 qts. .99
SILVER SEAL Vanilla	2 oz. bottle .29
OLD HOMESTEAD, 24 OZ. Strawberry Jam	.53
SILVER SEAL, 8 OZ. TUMBLER Peanut Butter	.31

EXTRA SPECIAL

ROBIN HOOD, GOLD & WHITE Cake Mix	2 pkgs. .41

SAVE! Fruits Vegetables

FLORIDA, 252s Juice Oranges	2 doz. .59
SUNKIST, 220s Eating Oranges	doz. .49
FLORIDA SEEDLESS, 80s Pink Grapefruit	3 for .23
Tomatoes	pkg. .25
Iceberg Lettuce	head .17
CELL-O PACK Celery	stalk .23
Grapes	lb. .23
Valley Potatoes, 75 lbs.	2.49
Cabbage	lb. .07
Carrots (washed)	lb. .08

FINEST QUALITY Meats

Beef Liver	lb. .39
Hamburg	lb. .43
Sausage	lb. .35
Blade Roast	lb. .39
CORNED MEATS	
Fin Bones	2 lbs. .29
Pork Hocks	lb. .29
Pork Legs	lb. .19
COOKED MEATS	
MAPLE LEAF Bologna	lb. .33
MAPLE LEAF Weiners	lb. .39
MAPLE LEAF Picnic Hams	lb. .49
Fresh Local Chickens	

South End

BINGO

Saturday, Nov. 20, 8 P. M.

Winners may choose merchandise or home cooking.
Come and win some Christmas gifts at

ST. PATRICK'S PARISH HALL

DIGBY **Nova Scotia**

NOTICE

General Duty Nurses

needed for 35 bed Hospital. Living in accommodations. Please state experience and salary expected. Apply, Superintendent Digby General Hospital, Digby, N. S.

11:3i

Buy your **KENWOOD BLANKETS** the easy way –

... join the KENWOOD CLUB!

All you do is choose the dreamy Kenwood colour you want, make a small deposit, then week by week *watch the balance dwindle till the blankets are yours!*

Whether you're collecting a trousseau or wish to buy lovely all-wool Kenwoods for your home or for gifts, this by-the-week plan is designed for your convenience.

A personal Kenwood Pass Book will record your payments and show you how fast you can buy in this budget way. Drop into our Blanket Department for further information—*and join now!*

Wright's
of Digby Ltd.

Weymouth Items

(Mrs. J. W. Dunkley and Mrs. K. M. Hankinson)

The pantry sale held by St. Thomas' Guild on Saturday realized the sum of $20.00. The sale was held in the store of Philip Brun.

Mr. and Mrs. Kenneth Butler, Halifax, were weekend visitors at the home of Mrs. Butler's parents, Mr. and Mrs. Joe Doucet.

Mrs. Louie Comeau, Hebron, who has been visiting her daughter, Mrs. Louie Comeau, and Mr. Comeau, has returned home.

Arthur Journeay, Halifax, is visiting his parents, Mr. and Mrs. Richmond Journeay.

We are sorry to report Arthur Rice confined to his home due to illness and wish him a speedy recovery.

Mrs. C. C. Nichol was a weekend visitor at the home of her daughter, Mrs. Scott Manzer, and Mr. Manzer, Hebron.

Mr. and Mrs. N. L. Ruggles visited their daughter, Mrs. Bernard Fraser, and Mr. Fraser, at Bear River, on Sunday.

Mr. and Mrs. Victor Nickerson left on Thursday for Sudbury, Ontario, where they will visit Mrs. Nickerson's sister, Mrs. Bob Smith, and Mr. Smith.

Mrs. Sam Journeay and Mrs. Richmond Journeay were visitors to Digby on Monday.

The Riverside Baptist Auxiliary met at the home of Mrs. H. M. Mullen this week to complete plans for their tea and sale to be held in the Guild Hall at Weymouth North, on Thursday, November 25th, from 3 to 6 p.m.

Mr. and Mrs. Briggins, Yarmouth, have been spending the past week visiting Mrs. Briggins' sister, Mrs. Wallace Smith, and Mr. Smith.

Mrs. Margaret Baxter, who has been visiting her sister, Mrs. H. B. Grant and Mr. Grant, has returned to Middleton.

Miss Florence Burrill, who has been a guest of Mrs. Laliah Marshall for the summer, has returned to her home in Rhode Island.

Mrs. Chester Boudreau and children, Halifax, are visiting the former's mother, Mrs. Ary Doty.

Two fires have called out the fire engine in the past week, Greta Journeay's and Fred Melanson's.

Mrs. D. Trivett and children were passengers to Saint John, N. B. on Friday where they visited Mrs. Trivett's parents, Mr. Teed, Q.C., and Mrs. Teed.

Thomas Bartlett has taken up his duties as Assistant Post Master in Annapolis, leaving Weymouth on Monday.

Arthur Johnson and David Hayes, Timberlea, Halifax Co., spent the Remembrance Day holiday with relatives in Weymouth.

Mrs. Clifford Campbell, who has been on an extended visit to Massachusetts, returned home recently.

Mrs. D. V. Theriault, who has been a patient in the V. G. Hospital, is now at home and reported improving nicely.

Twenty or more from Weymouth and Weymouth Mills attended the Red Cross Blood Donor Clinic held last week in Digby. Since we had 100 donors when the clinic was held in Weymouth, we feel there is room for improvement in the number attending in Digby from here. At the clinic held in Clare recently the attendance was reported as 400.

Rev. D. Trivett and Mrs. Trivett are spending the week in Halifax where Mr. Trivett is taking a course fitting him for Padre for the Canadian Services.

Miss Margaret Grant, Halifax, spent the weekend with her parents, Mr. and Mrs. H. B. Grant.

St. Thomas' Guild met this week with Mrs. E. A. Ferguson.

Mr. and Mrs. Fergus Ferguson, Dartmouth, were weekend visitors at the home of the former's mother, Mrs. E. A. Ferguson.

Mr. John A. MacDonald, who has spent the summer months with his son in New Glasgow, has returned to Weymouth.

The Helping Hand Club met on Tuesday of this week with Mrs. Scott Hankinson.

S. S. CONVENTION NEXT WEEK

Plans have been completed for the M.R.E.C. Sunday School Convention to be held at the Church of Christ (Disciples), Weymouth, N. S., on Monday, November 22nd. The convention leader will be Rev. A. G. Sherwood, of Saint John. There will be two sessions commencing at 3.00 in the afternoon and 7.30 in the evening.

This convention is planned to help Sunday School Superintendents, teachers and leaders of young people with their problems and all are urged to take advantage of this opportunity. A cordial invitation is extended to all who are interested in young people and the work of the church to attend this convention.

The officers of the local executive of the M.R.E.C. are: President, Mrs. Kenneth Hankinson; Vice-President, Mrs. Willis Mullen; Secretary-Treasurer, Mrs. Ronald Kinney.

Mrs. Emma Greene left on Saturday for Arlington, Mass., where she will spend the winter with her daughters.

Mrs. Charlotte Lavers, Parrsboro, was a weekend guest of Mr. and Mrs. R. E. Tower.

The Stitch and Chatter Club of the Church of Christ met recently at the home of Mrs. Sherman Prime.

Mr. W. W. DeLong, who has spent the past month with his son and daughter in St. Anne de Bellevue, Quebec, has returned home.

A Remembrance Day banquet was held in Killam Hall at 6.30 p.m. for members of the Legion and their wives and friends, followed by films shown in the Legion Hall.

Mrs. J. Steeves, of Wolfville, spent the weekend with her parents, Mr. and Mrs. John Comeau, Weymouth North.

Messrs. Charles and Victor Nesbitt have returned home from Four Falls, N. B.

Mrs. L. Tupper, Middleton, who spent the past week with her daughter, Mrs. Curtis Hankinson, and Mr. Hankinson, returned home on Sunday.

C. C. Nichol was a visitor to Yarmouth on Saturday.

Mr. and Mrs. J. D. Rice and Edward Rice, accompanied by Miss Mabel Melanson and Mrs. Eva MacDonald, motored to Kentville on Remembrance Day. Mrs. MacDonald spent the day with her niece, Mrs. F. E. Montgomery. Mr and Mrs. Rice included in their dinner guests at the Cornwallis Inn, Mr. and Mrs. W. J. Theriault, Montreal, and Fr. Louie Theriault, now curate of St. Joseph's Parish, Kentville.

Dr. H. J. Pothier and Judge V. E. Pothier, of Halifax, are spending a week at the former's camp at Pubnico Lake.

Sorry to report Ernest Welsh on the sick lists at time of writing. We wish him a speedy recovery.

Mr. and Mrs. W. J. Theriault, Montreal, were weekend visitors at the home of Mr. and Mrs. J. D. Rice and relatives in Belliveau's Cove.

Mr. and Mrs. Everett Stevens and baby, Connecticut, are visiting the latter's mother, Mrs. Wilfred Ethier.

A district meeting of the Grand Masters of the Masonic Order was held in Weymouth on Wednesday, Nov. 10th.

The west windows in St. Peter's Church, which have been under repair, are now finished and though not of the original stained glass, are similar and very beautiful.

The choirs of St. Peter's and St. Thomas' Churches have begun their practice for Christmas music with practice held at the home of Dr. D. Forrester. The mid-night service this year will be held in St. Thomas' Church, Rev. Dr. Forrester in charge.

Mrs. Boyd Mullen spent a few days last week visiting friends in Digby.

The Karry-On Club will meet this evening with Mrs. Kenneth Golden.

SERVICE TO HONOR THE FALLEN

In spite of a heavy, cold wind a goodly number of citizens from this and surrounding villages assembled at the cenotaph at 11 a.m. Thursday to take part in the Remembrance Day observance taking place there.

The members of Weymouth Branch, No. 67, of the Canadian Legion were in attendance with Major Gildden Campbell in charge of the ceremonies. David Hankinson sounded the Last Post and Reveille. The Boy Scouts of the Weymouth Troop were present in uniform.

Following the 2 minute silence wreaths were laid by Philip LeBlanc, Neil Bartlett, Harry McCormick, Mjr. Campbell, Bernice Journeay, Mrs. John Comeau, Mrs. Richmond Journeay and Mrs. Sherman Prime. Scripture was read by Rev. D. Trivett with the address being given by Rev. Delby Comeau.

Rev. Comeau gave a resumé of the last three wars, asking, "What progress are we making towards the peace these men gave their lives for?" "Our lack of progress stemming for our lack of charity towards others: the remedy: Charity among men. We have forgotten to love God and our fellow man and forgiveness is not in our hearts," said Fr. Comeau.

The Benediction was given by Rev. John Carr.

SURPRISE PARTY HELD

A surprise party was held in Killam Hall during the past week when forty members of St. Peter's Parish were present to honor Tom and Neil Bartlett who will leave town November 15th and 18th respectively. Tom, who will go to Annapolis, and Neil, who has joined the RCAF and leaves for St. John's, Quebec, are highly respected members of this Parish and their support in the work of the Church will be greatly missed.

On behalf of the Parish they were presented with Shaffer pens as going away gifts. A delightful evening was spent in games and dancing. A film also was shown and refreshments served. Our best wishes for their future go with the boys.

Willis LeBlanc is attending a General Motors course in Moncton, N. B.

FATHER COMEAU WELCOMED

A meeting of the Weymouth sub-division of the Catholic Womens' League took place on Sunday afternoon, November 14th, in the Glebe House. There was a good attendance and Mrs. J. D. Rice presided.

On behalf of the members the president, in a few fitting words, welcomed their new spiritual director, Fr. Delby Comeau. In turn, Fr. Comeau addressed the meeting. Reports were read by the various conveners of the standing committee.

Request was made and accepted that flowers be sent to the secretary, Mrs. D. V. Theriault, who is convalescing at home after returning from the V. G. Hospital, Halifax. It was decided to have a penny sale on Nov. 23rd and Mrs. Elie Melanson was appointed convener. The meeting closed with prayer.

Gordon Campbell attended the Adult Education School now being held at Sandy Cove on Friday. On Tuesday Edward Rice attended for the day.

On Wednesday p.m., November 10th, Mr. and Mrs. P. Faulkner, Mrs. P. Faulkner, Mrs. Edgar Harding, Mrs. E. Amirault, Mrs. James Ryan and Mrs. C. A. Brosnan, all of Yarmouth, were guests at the home of Mr. and Mrs. J. D. Rice.

Announcing the Opening on

Monday, November 22, of

Weymouth Drug Store

Operated by

ARLINGTON MADER Druggist & MALCOLM MULLEN

Phone 597 WEYMOUTH

Prescriptions compounded

Mail orders given special attention.

Buy—

T. B. Christmas Seals

AND HELP FIGHT TUBERCULOSIS.

Collectors will call at your door within a few days.

GIVE GENEROUSLY!

At B. H. RUGGLES' you will find all the tools and materials you need for those repair jobs around the home.

We also have a good stock of **WEATHER STRIPPING** in **Rubber, Plastic** and **Felt. DOOR SETS** packaged for your convenience.

Try the new **LIQUID SANDPAPER** — marvellous for cleaning off tile and linoleum flooring, dulling down gloss finish for repainting, cleaning off hardwood floors and a host of other similar jobs.

B. H. RUGGLES

HARDWARE — PLUMBING — HEATING

Phone 182 DIGBY

Don't let winter's blasts catch you unaware -- come to Weymouth Motors Ltd. now for a complete "Winterizing" job on your car or truck.

Get Complete Winter Protection:

- CAR LUBRICATION.
- CHANGE TO WINTER GRADE OIL.
- TIGHTEN ALL HOSE CONNECTIONS.
- CLEAN AND CHECK BATTERY CONNECTIONS.
- CLEAN, SPACE AND TEST SPARK PLUGS.
- FLUSH RADIATOR.
- INSTALL PERMANENT TYPE ANTI-FREEZE.
- THERMOSTATS CHECKED AND INSTALLED.

All these and many more services that your auto can use are provided by **Weymouth Motors** where you will find prompt and courteous service by trained skilled mechanics.

Drive in today — and assure yourself of immediate attention — before the big rush.

Weymouth Motors Limited

Phone 413 WEYMOUTH

MEATS

Hamburg	2 lbs.	.79
Picnic Hams	lb.	.47
Rib Stew Beef	lb.	.27
Rib Corned Beef	lb.	.27
Weiners	2 lbs.	.79
BLADE & CHUCK Roast Beef	lb.	.37
Round Steak	lb.	.49
HOME MADE Pork Sausage	lb.	.39
Sliced Bacon	lb.	.49
Cooked Ham	lb.	.89
Bologna	lb.	.29

FRUITS

Lettuce (large)	each	.17
Celery (large)		.22
Oranges, 288s	doz.	.33
Pumpkin	lb.	.04

STRAND Chocolates	5 lb. box	2.75
GERBER'S Baby Foods	3 for	.29

GROCERIES

ROSE BRAND Margarine	2 for	.57
LARSEN'S Pure Lard	3 lbs.	.65
Sugar	10 lbs.	.83
CREAM OF WEST & OGILVIE Flour, 24s		1.59
SILVER SEAL Molasses	qts.	.31
ROBIN HOOD, WHITE & GOLDEN Cake Mix	2 for	.45
CLARKE'S, 20 OZ. Yellow Eye Beans	2 for	.37
Canned Milk	7 for	.99
CLARKE'S FANCY, 20 OZ. Tomato Juice	2 for	.35
Mincemeat	24 oz. jar	.39
ROYAL Instant Puddings	2 for	.29
Kraft Dinner	2 for	.29
EMPIRE Table Syrup, 16 oz.		.29
Fry's Cocoa	1 lb. tin	.85
CHASE & SANBORN Coffee	1 lb. tin	1.29

Many Other Specials In Our Floor Display

PYNE'S MARKET

CASH AND CARRY

NEW TUSKET

Mr. Roy Prime and Miss Shirley Ford, of Pleasant Valley and Brazil Lake, spent the weekend at the home of Mr. and Mrs. Eldon Ford. They returned Sunday evening accompanied by Mrs. Prime and children, Darlene and Karen, who had spent the week with her parents.

Mrs. Kenneth Sabean, Mrs. Bernard Goudey and Mrs. Eldon Ford were supper guests at the home of Mr. and Mrs. Edward Gaudett on Wednesday. The Ladies' Guild met at the same home in the evening.

Mrs. Eldon Ford and Mrs. Roy Prime and children were supper guests at the home of Mr. and Mrs. C. F. Sabean on Nov., 5th.

Mr. and Mrs. Carl Mullen and family, of Arcadia, spent Sunday at the home of his parents, Mr. and Mrs. Harvey Mullen.

Organize Bible Society Branch at Freeport

A Bible Society Branch was organized at Freeport recently with the following officers being elected:

President, Mrs. Ernest Powell.
Vice-Pres., Rev. Eric Miner.
Sec'y-Treas., Mrs. Avery Finigan.

Shop Early for Christmas

CENTREVILLE

(Mrs. Harley Dakin)

Mr. and Mrs. Gordon Morehouse spent last week with his sisters, Mr. and Mrs. Rupert Trask and Mrs. Hugh Denton, at Little River.

Mrs. Austin Hersey spent one day last week with her parents, Mr. and Mrs. William Robichaud, at Doucetteville.

Mrs. Mildred Peters and her daughter, Mrs. A. Duffus, Yarmouth, called on Mr. and Mrs. John Robichaud and other friends here one day last week.

Mr. Sherwin Dakin, Toronto, and son, Leon, Buffalo, N. Y., and Truman Dugas, Toronto, Carman Dugas, Acaciaville, Mrs. Alfred Dickie, Digby, and Mrs. Florence Dakin called at the home of Mr. and Mrs. Ingram Dakin and other relatives one day last week.

Mr. Leon Hubley and son, of Port Wallace, spent the week end with his parents, Mr. and Mrs. Leonard Hubley.

Mrs. Dickie Gidney and son, of Mink Cove, spent a few days with her sister, Mrs. Robert Morehouse, and other relatives last week.

A film was shown in the Centreville school house last Tuesday night by Mr. John Tibbetts.

Mrs. Charlie Morehouse of Little River, spent a few days with her daughter, Mrs. Frank Gidney, and family last week.

Mrs. Florence Dakin, Digby, is spending the winter with Mr. and Mrs. Lee Westcott.

Mrs. Nora Thompson, Lake Midway, spent last week with Mr. and Mrs. William Walker.

Mr. and Mrs. George White and two sons, David and Donald, of North Williamston, and daughter, Mr. and Mrs. Clyde Hills, and two children, of Wilmot, spent last Sunday with her parents, Mr. and Mrs. Gordon Morehouse.

Mr. and Mrs. Otis Stark and family, Digby, Mr. and Mrs. Morley Stanton, of Tiddville, Keith Theriault, of East Ferry, and Arch Hersey spent last Sunday with Mr. and Mrs. Austin Hersey. Their daughter, Mrs. Stanton, spent last week at the same home.

A large number attended the Baptism at Lake Midway at 2 o'clock last Sunday afternoon.

Mrs. Guy Marshall, of South Range, is visiting her sister, Mrs. Clifton Banks. Mrs. Marshall spent three weeks in the V. G. Hospital and returned home last Wednesday. We wish her a speedy recovery.

Milton Dakin spent the weekend with his parents, Mr. and Mrs. Harley Dakin.

Mr. and Mrs. Floyd Frost, of Whale Cove, spent last Sunday with her parents, Mr. and Mrs. Albert Titus.

A study meeting of the United Church was held at the Ladies' Aid Circle rooms last Thursday night led by Rev. R. Cameron.

Mr. Frank Gidney spent a few days with Mr. Charlie Morehouse at Little River.

Sea Brook - Roxville

(Mrs. Clarence Porter)

Mr. and Mrs. William Daley, of Culloden, and Mrs. Edna Daley, of Marshalltown, were recent Sunday guests of Mr. and Mrs. Jared Banks.

Mrs. Eva Bishop, of Round Hill, and Mr. and Mrs. Donald Armstrong and two children, of Lower Granville, visited Mr. and Mrs. Oscar Roberts recently.

Mr. and Mrs. Witney Nichols and sons, Robert and Roy, visited the latter's parents, Mr. and Mrs. Oscar Roberts, the past weekend.

Mrs. Elisha Budd visited Mr. and Mrs. James Budd, Beaver River, for three days during the past week.

Miss Bertha Budd, of Chester, was a recent visitor of her parents, Mr. and Mrs. Elisha Budd.

Mr. and Mrs. Ernest Everett, Mrs. Leta Haight, Waters Hutchins Mrs. Marnie Ashford and Mrs. Gerald Budd visited Mrs. Mary Mulse at the Rosewy Sanatorium on a recent Sunday.

Mrs. Leta Haight was a business visitor in Halifax this week.

Carl Lindermann was home for a few days recently.

Mr. and Mrs. Herbert White visited Mr. and Mrs. Fred White, Mr. and Mrs. Charles White and Mr. and Mrs. Emmerson White, all of Waterford, on Sunday.

Mr. and Mrs. Clarence Porter visited Mr. and Mrs. John Daley on Sunday evening.

Shop Early for Christmas

FREEPORT

(M. E. Finigan)

Guests at the Churchill House last week were Mr. Harold Spencer, Melvern Square, Mr. Charles Lightfoot, Margaretsville, and Mr. Charles Thompson, Middleton.

Mr. Ralph Perry has gone to Kemptville, Yarmouth Co., to spend the winter.

Mr. and Mrs. Lloyd Prime and family and Mrs. Mendall Bates spent the weekend at Westport with Mr. and Mrs. Levin Thompson.

Mr. and Mrs. Victor Finigan have returned from a visit to Halifax.

Mrs. Arthur Campbell has returned from the Yarmouth hospital much improved in health.

Capt. Reynold Haines returned to Saint John after visiting his parents, Mr. and Mrs. Ralph Haines.

Mrs. B. S. Morrell returned home from Truro on Monday.

Mr. and Mrs. Charles Goodwin have returned to Yarmouth after spending a week with Mr. and Mrs. Charles Young.

Glad to report Mr. George Crocker improving after his recent illness.

Mr. and Mrs. Roy Guier and Stephen have returned home after spending some time in Tiverton.

Rev. E. C. Churchill, Digby, occupied the pulpit of the Baptist Church on Sunday morning. Mr. Churchill and sons were dinner guests of Mr. and Mrs. Ralph Haines.

Little Rickey Small has returned to Sandy Cove after spending two weeks with his grandparents, Mr. and Mrs. Bernard Bouchie.

Mrs. LeRoy Wagner, Riverdale, is spending some time with her daughter, Mrs. Raymond Thurber, and Mr. Thurber.

Mrs. George Outhouse and Mrs. Delroy Outhouse, Tiverton, attended the funeral of Mrs. Samuel Foote on Saturday afternoon.

Mr. and Mrs. Edgar Veinotte returned to Halifax after spending Remembrance Day with Mr. and Mrs. A. C. MacNeill.

Mrs. Jeannie Tibert has gone to Digby to spend the winter.

Mrs. Peter Milburn has gone to P. E. I. to visit relatives.

RE-ORGANIZE GROUP AT SMITH'S COVE

The C.G.I.T. is meeting again this year under the leadership of Mrs. "Ab" Ettinger. Officers have been elected as follows:

Pres., Donna Logan.
Vice-Pres., Sheila Robbins.
Sec'y., June Rice.
Treas., Nancy Robbins.

The group will meet on each Tuesday evening.

ASHMORE

Mrs. Gordon Prime and children, Geneva and Marion, of New Tusket, were guests of Mr. and Mrs. Donald Manzer on Tuesday.

Mr. and Mrs. Victor Doty and family spent Sunday at East Ferry with Mrs. Doty's parents, Mr. and Mrs. Herman Theriault. Mrs. Theriault accompanied them back for a visit.

Mr. and Mrs. Darrell Thurber and Mrs. Fred Lent visited Mrs. Emma Wesley on Tuesday at the home of Mr. and Mrs. Donald Manzer where she is spending the winter months.

Mr. Stanley Brooks visited relatives and friends at Truro and New Glasgow on Thursday.

Mr. and Mrs. Herbert Melanson spent Sunday at Belleisle, the guests of Mrs. Melanson's sister, Mrs. Irvin Durling, and Mr. Durling.

FAST RELIEF FOR
HEAD COLDS
MINARD'S "KING OF PAIN" LINIMENT

NOVA SCOTIA COAL - THE THRIFTY FUEL

No. 18 Bankhead, Cape Breton

With a coal-burning furnace of modern design which is fed by an automatic stoker, a very steady heat can be obtained because there is always a fire burning in the furnace. Consequently, the temperature of the water in the heating system may be kept practically constant. A constant temperature may be obtained in the home if the system is provided with adequate controls. This constant temperature which gives a maximum of comfort is not obtainable from other fuels. Where fuels other than coal are used the fire is extinguished entirely when a pre-determined temperature is reached in the home. This results in a temperature variation of as much as six degrees with the attendant discomforts which such a variation causes. You can avoid this temperature variation by using Nova Scotian coals in the proper furnace.

Give your family the comfort of a steady heat in the winter months by using Nova Scotian coals.

Protect Your Future - Use Nova Scotia Coal

DOSCO DOMINION • ACADIA • OLD SYDNEY • SPRINGHILL
PRODUCED BY

Try this refreshing quiz

When you're feeling the day's wear and tear
What's the drink that's beyond all compare?
What makes you feel breezy?
The answer is easy!
Have a Coke...anytime...anywhere!

It's *wonderful* how Coca-Cola brings you back—so refreshed...so quickly...and with as few calories as half an average, juicy grapefruit. Buy Coke by the carton.

Four generations have made Coca-Cola by far the most asked-for soft drink in the world.

Authorized bottler of Coca-Cola under contract with Coca-Cola Ltd.

VALLEY BEVERAGES LTD.
BRIDGETOWN PHONE 146

7¢ Including Federal Taxes

"Coke" is a registered trade mark 4-17

PORT WADE

(Mrs. G. Snow)

Mrs. Laura Parker, of Port Royal, spent a few days last week with Miss Elizabeth Burke.

Miss Daphne Keans, nurse-in-training at Windsor Hospital, spent the weekend with her family, Capt. and Mrs. E. Keans.

Mrs. Kenneth Hudson and children spent a day recently with her brother and family, Mr. and Mrs. Leland Ellis, of Granville Centre.

Mrs. L. J. Hayden spent a few days with Capt. and Mrs. C. Croscup, Granville Ferry.

Mr. and Mrs. Walter Westhaver will return to their home in Lynn, Mass., on Saturday. Mr. Westhaver has been hunting during his visit and was lucky to shoot a deer to take home with him.

The W.M.S. was held on Tuesday evening at the home of Mrs. Kenneth Hudson. After the meeting Mrs. Hudson served delicious refreshments.

Mrs. Alfred MacAloney and little son, of Springhill, and Mrs. Clifford McWhinnie, of Parrsboro, motored for the weekend with relatives in the community. On their return they were accompanied by Mr. MacAloney who has been here a week with Mr. and Mrs. Gerald Hudson hunting.

Mr. and Mrs. Allen Ring, of Kentville, spent a few days recently with Mrs. Ring's family, Mr. and Mrs. James Johns.

Mr. and Mrs. Herbert Amero and baby, Riverside, N. B., were weekend guests of the former's mother, Mrs. Owen McGrath. They were accompanied by Mr. and Mrs. Elmer Wright, Moncton, N. B. Also spending the weekend at the same home visiting their mother were Miss Beatrice McGrath and Mr. and Mrs. James Sanford, of Clementsport.

Mrs. Owen McGrath is spending a few days this week with her daughter, Mrs. J. Sanford, and Mr. Sanford, and Beatrice McGrath, in Clementsport.

Mr. and Mrs. Oliver McDow and Annette, Kentville, and Mr. and Mrs. George Goucher, New Minas, were Sunday visitors at the home of Capt. and Mrs. Keans and Mr. and Mrs. Earle Casey.

Mr. Bob McGrath, of Lynn, Mass., is visiting his sister, Mrs. Loran Ellis, Mr. Ellis and family.

Mrs. Gordon Snow is spending the weekend in Saint John, N. B. with Mr. and Mrs. H. L. Arbou.

We are sorry to report Mr. and Mrs. Joseph Anthony not very well at time of writing. Mrs. Anthony had the misfortune to fall this week and has added to her already poor health. We wish them both a speedy recovery.

Mr. Archie Morrison is also on the sick list and has not been able to attend to his outside work for some weeks. We wish him a speedy recovery.

Mrs. Margaret Sarty is now employed at the Cornwallis Naval Base. Her daughter, Peggy, is staying with her grandparents, Mr. and Mrs. Archie Morrison.

A Red Cross box has just been shipped to Annapolis Royal headquarters from this community. The following articles have been made since early fall: 2 large quilts, 25 pairs of children's mitts, 3 boys' sweaters, 3 pairs bootees, 3 bonnets, 2 pairs soakers, 2 pairs of knee socks, 2 baby jackets.

OBITUARY

Mrs. Samuel Foote

There passed away at the Digby General Hospital on Thursday, November 11, Oda Mae, wife of Mr. Samuel Foote. Mrs. Foote was born in Freeport, N. S., 73 years ago, a daughter of the late Mr. and Mrs. Norman Perry.

Surviving are her husband; a daughter, Elizabeth, (Mrs. Emmerson Albright); a son, William, Freeport; a sister, Mrs. William Moran and three brothers, Albert Perry, Leonard Perry and William Perry, all of Freeport.

The deceased was a member of Freeport Baptist Church.

Funeral services were held on Saturday afternoon from the church conducted by the pastor, Rev. Eric Miner, assisted by Rev. J. W. Derby, Westport.

Hymns sung by the choir were "Does Jesus Care" and "Safe In the Arms of Jesus."

Interment took place at Brookside Cemetery.

PLYMPTON

(Ruberta Potter)

Mrs. Agnes Robicheau, Weymouth North, spent a few days last week with Mrs. Louis Blinn.

Pte. Vernon Amero, of Fort Churchill, arrived home on Saturday to spend three weeks with his parents, Mr. and Mrs. Donald Amero.

Mr. and Mrs. Dennis Belliveau, Digby, visited Mr. and Mrs. Donald Amero on Saturday.

Father Leopold d'Entremont, Corneau Hill, was a guest at the home of Mr. and Mrs. Roy Mallett on Tuesday.

Visitors at the home of Mr. and Mrs. Vaughan Warner during the weekend were Mr. and Mrs. Gerald Wilson, Digby, and Mr. and Mrs. Keith Raymond and family, and Mrs. Mabel Raymond, Centreville.

Mr. and Mrs. A. O. Guarino, Boston, Mass., are visiting Mr. and Mrs. Roy Mallett.

CULLODEN

(Anne Campbell)

Mr. and Mrs. Crawford Daley and children, Carol and Avard, were guests last Sunday at the home of Mr. and Mrs. Henry Mailman, Upper Clements.

Emdon Stark spent the week at the home of his brother, Robert Stark, and Mrs. Stark, Bay View.

Patsy Campbell was a weekend guest at the home of her friend, Nancy Robbins, Smith's Cove.

Mrs. Arthur Murphy and children spent the weekend at the home of her mother, Mrs. Gladys Stark.

Mr. Gerald Handspiker left Friday for Hantsport where he accepted a position on the "Gypsum Prince".

Miss Laura Stark spent several days with her sister, Mrs. Donald Germaine, and Mr. Germaine, Mount Pleasant.

Mrs. Charles Trimper, Mount Pleasant, was a guest at the home of her daughter, Mrs. Gladys Stark, on Thursday.

Joseph Boone, R.C.N., spent the weekend with his wife and son at the home of her parents, Mr. and Mrs. John Daley.

Mr. Fulton Starke, of Deep Brook, spent Sunday at the home of his brother, Sidney, and Mrs. Starke.

Mr. and Mrs. Robert Stark and family, Bay View, were Sunday guests at the home of the former's mother, Mrs. Gladys Stark.

Mr. and Mrs. Garfield Sanford and daughters, Donna and Sandra, spent the weekend with Mrs. Sanford's parents, Mr. and Mrs. William Daley.

Mr. and Mrs. Victor Finigan were overnight guests of their daughter, Mrs. Frank Ross, and Mrs. Ross.

Mr. and Mrs. Douglas Forrest and children were guests of Mrs. Forrest's mother, Mrs. Gladys Stark.

Mr. Bill Hutchinson, Riverdale, Lunenburg Co., spent the weekend visiting his mother, Mrs. Dorothy Hutchinson.

SANDY COVE

Mrs. Nelson Merritt is attending the Western Nova Scotia Folk School which is being held here. Mrs. Merritt is a representative of the local Home and School Association. Many villagers have enjoyed attending the evening meeting.

Friends of Mrs. Nina Crowell will regret to learn that she is seriously ill at the Digby General Hospital.

Miss Brenda Gidney, Centreville, was a weekend guest of her cousin, Miss Myrna Crowell.

Dr. and Mrs. Donald Stewart, Digby, visited with the latter's grandmother, Mrs. Jane Morehouse, and other relatives over the weekend.

Johnnie Harris spent last weekend with his parents, Mr. and Mrs. Percy Harris. Johnnie, who is a member of the staff of one of the Halifax banks, has been transferred to Montreal.

Mr. Melvin White, of Southville, is spending a week visiting with his sister, Mrs. Clinton Harris, and Mr. Harris.

Mrs. Perry Mossman and daughter, Heather, are visiting with her sister, Mrs. Weldon Trask. Paul Morehouse, of Halifax, was also a weekend guest of his sister.

Mr. James Morrison and friend, Dick O'Brien, Hamilton, Ont., spent two weeks with the former's mother, Mrs. Hattie Morrison, Karsdale.

Shop Early for Christmas

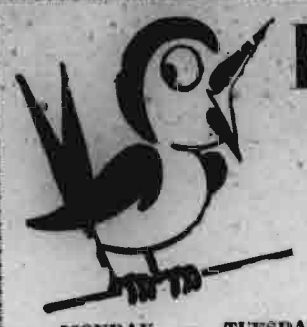

Early Bird Special

MONDAY — TUESDAY — WEDNESDAY

FINGER WAVE & SHAMPOO ONLY $1.00

RINSES — HAIRCUT — OIL SHAMPOO

RAVE COLOUR SHAMPOO EXTRA

Open for your convenience Tuesday, Thursday and Saturday night by appointment.

FIDELE'S BEAUTY SHOPPE

Belliveau's Cove Phone 497 Res. 481 — Digby 281 — Meteghan 6-3

RAMSAY FUNERAL SERVICE

Phone 113 DIGBY, N. S.

Warwick Street

PERSONAL CASH LOANS

We make loans to families of average means for worthwhile purposes. If you are of good character, able to meet monthly payments, why not get on a cash basis and pay your creditors. You receive full amount requested as loans are not discounted, and you set your own due date. Over 20 years serving Digby County as well as the valley.

GENERAL FINANCE CORP. (KENTVILLE) LTD.

Royal Bank Bldg. $50 to $500 Kentville, N. S.

8:tfc

L. G. TRASK Agency

YARMOUTH, N. S.

LIFE FIRE AUTO HEALTH ACCIDENT

PROTECTION THROUGH INSURANCE

BOX K 396 MAIN ST. PHONE 1035

"Policy Premiums on Easy Credit Terms"

BUSINESS, PROFESSIONAL CARDS

H. R. Doane and Company

CHARTERED ACCOUNTANTS

KENTVILLE OFFICE

23 Cornwallis St.

Phone 390 Box 650

HALIFAX TRURO NEW GLASGOW — KENTVILLE CHARLOTTETOWN MONCTON AMHERST

F. J. Brennan and Company Limited

(N. S.)

INVESTMENT SECURITIES

Royal Bank Bldg. Phone 3-1331 Halifax, N. S.

D. M. Grant

DISTRICT REPRESENTATIVE

Wolfville Box 351 Phone 703

Nightingale, Hayman & Co.

CHARTERED ACCOUNTANTS

P. O. Box 1069 YARMOUTH, N. S. Tel. 1022

B. W. Bishop, C.A., Resident Manager

Other Offices:

Halifax — Sydney — New Glasgow — Dartmouth

Nova Scotia

INSURANCE

FIRE, AUTO, PLATE GLASS, BURGLARY, RENTAL INCOME, INLAND TRANSPORTATION, MERCHANTS COMPREHENSIVE, PERSONAL PROPERTY FLOATER, WINDSTORM.

Turnbull's Insurance Agency

Phone 16 DIGBY, N. S. P. O. Box 383

W. F. Webber

Licensed Auctioneer

Warehouse accommodations. Nothing too small or too large.

Phones: 165 & 216

P. O. Box 446 DIGBY, N. S.

24:52c

E. J. Theriault, Q.C.

Barrister, Solicitor, Notary Public

Bank of Nova Scotia Building

DIGBY, N. S.

L. F. Doiron, M.D.

Eye, Ear, Nose and Throat Specialist

Telephone 65 for Appointment

Pyne Block (Next Royal Bank)

Malcolm S. Leonard

Barrister and Solicitor

Shreve Building

DIGBY, N. S.

H. G. Webber

DIGBY, N. S.

Licensed Auctioneer for Digby. Nothing too small—nothing too big. Storage warehouse in connection.

Phone 15 DIGBY, N. S.

Digby Forging & Machine Co. Ltd.

Machine Work, Engine Repairs, Welding & Machining, Scallop and Fish Dragging Equipment, Lawn Mowers Sharpened, Blacksmithing.

Call us for Expert Service.

DIGBY FORGING & MACHINE CO. LTD.

Phone 287 1st Ave. DIGBY

George E. Wagner

Pulpwood & Pit Props

Phones 420 & 410

WEYMOUTH, N. S.

Office at Riverside Motors.

Murray Knowles Ltd.

Mercury — Lincoln — Meteor Cars and Trucks

Phone YARMOUTH 435

Representative

J. L. BELLIVEAU

Phone 486, St. Bernard

Yarmouth - Digby - Shelburne

Donald F. Filleul, C.A.

with

P. S. Ross & Sons

Chartered Accountants

P. O. Box 846

SAINT JOHN, N. B.

WHEN IN NEED OF THE V. O. N.

Phone 21, Digby, from 9:00 a.m. — 5:00 p.m. weekdays.

Other hours phone 286.

MISS MARY BLAIR

(Nurse-in-charge)

One Basic Dough makes 3 Delicious Bun Specialties!

Needs no Refrigeration

Easy as 1-2-3 with new Active Dry Yeast

Never did buns rise so light—so deliciously tender! And 3 table triumphs from the same dough! When you bake at home get perfect risings every time with Fleischmann's Active Dry Yeast.

BASIC ONE-RISING SPECIALTY DOUGH

Measure into a large bowl
1 cup lukewarm water
2 teaspoons granulated sugar
and stir until sugar is dissolved.
Sprinkle with contents of
2 envelopes Fleischmann's Active Dry Yeast
Let stand 10 minutes, THEN stir well, stir in
1¼ cups lukewarm water
3 teaspoons salt
Stir in
4 cups once-sifted bread flour
and beat until batter is smooth and very elastic.
Cream in a large bowl
¾ cup butter or margarine
Gradually blend in
¼ cup fine granulated sugar
Gradually beat in
3 well-beaten eggs
Add to yeast mixture, about a third at a time, beating well after each addition.
Mix in
3 cups more once-sifted bread flour
Divide soft dough into 3 bowls to finish as three specialties.

1. Butterscotch Nut Buns Melt 3 tablespoons butter or margarine in 8-inch square pan; brush sides of pan with fat; mix in 1 tablespoon corn syrup, ⅓ cup lightly-packed brown sugar and ¼ cup broken walnuts or pecans. Combine in a shallow bowl ½ cup sugar, 1 teaspoon cinnamon and ⅛ teaspoon nutmeg. Cut out rounded spoonfuls of dough, coat with cinnamon mixture and place in pan; sprinkle with any remaining spiced sugar. Cover and let rise until double in bulk. Bake in moderately hot oven, 375°, about 35 minutes.

2. Cheese Pull-Aparts Line bottom of a greased 8-inch square pan with greased waxed paper. Cut half of dough into rounded spoonfuls; place in pan; sprinkle with 2 cups shredded cheese. Spoon remaining half of dough on top; grease tops. Cover and let rise until doubled in bulk. Bake in moderately hot oven, 375°, about 35 minutes.

3. Seed Buns Cut out rounded spoonfuls of dough and drop into greased muffin pans—each spoonful should about half fill a pan. Brush with melted butter or margarine; sprinkle with poppy seeds. Cover and let rise until doubled in bulk. Bake in moderately hot oven, 375°, 20 to 25 minutes.

Confidence ... in a better cup of tea!

MORSE'S

Selected ORANGE PEKOE TEA

Money goes to work every day...

When you see a contractor on a job, a bank loan may be helping to finance it.

Farmers and other primary producers borrow from a bank to buy equipment, meet seasonal needs.

Manufacturers and merchants use bank credit to help buy materials, process and market goods.

The benefits of bank credit run through all personal and commercial life. Bank credit operates silently, but on every hand you have satisfying assurance that it is "at work" . . . in all types of communities, for all sorts of worthwhile purposes. The chartered banks continually adapt their many services to meet the changing, expanding needs of modern enterprise and modern living.

THE BANKS SERVING YOUR COMMUNITY

WESTPORT

(Madeline Lent)

Mrs. Carrie Welch has gone to Halifax to spend the winter with Mr. and Mrs. Guy Welch.

Mr. and Mrs. Olmstead, Freeport, were supper and overnight guests of Rev. and Mrs. George Sharpe.

Mrs. Holland Titus is spending a week in Saint John.

Mr. Judson Morehouse spent a few days with Mr. and Mrs. Albert Welch.

Mr. Charles Rodgers, Meteghan, was in town overnight.

Mr. Donald Crews, of Deep Brook, spent a couple days here on business.

Mr. Bernard Bowers returned home. Mrs. Bowers remained in Halifax for medical treatment.

Mr. and Mrs. Lloyd Prime and family and Mrs. Moulton Bates, Freeport, were overnight guests of Mr. and Mrs. Irving Thompson.

Ted Sanford, Digby, spent a couple days here.

Miss Freda Verburgh, Digby, spent a couple days with Mr. and Mrs. Raymond Robichaud.

Mr. and Mrs. Lou Bailey and Mr. and Mrs. John Swift spent a few days in Shelburne.

Mrs. Millie Porter, Mr. and Mrs. Raymond Welch and Mr. Herman Shaw motored to Halifax. Mrs. Porter will remain at the Victoria General Hospital.

Miss Sylvia MacDormand spent the weekend with Mr. and Mrs. Fred Moore.

Mrs. Percy Peters spent a few days with Mrs. Holland Titus.

Mr. and Mrs. Wilfred Swift and family spent a few days in Digby visiting Mrs. Vivian Jones.

Cpl. Arthur Fields, Halifax is visiting his wife and family at the home of Mr. and Mrs. Wintford Garron.

Mrs. Gladys Bailey is visiting Mr. and Mrs. Nickerson, Yarmouth.

Mrs. Lorne Swift spent Thursday in Digby and Little River.

Mr. and Mrs. Cecil Powell are visiting relatives in Saint John.

Mr. Arthur Hicks is spending an indefinite time at Eastport, Maine.

Mr. Wintford Garron spent a week at Port Maitland hunting.

The Sewing Class has reorganized and is held every Monday night at the home of the instructor, Mrs. George Sharpe, assisted by Mrs. Kingsley Denton.

Mr. Murray Cann, Central Grove, was in town Saturday on business.

A number attended the Blood Donor Clinic in Digby.

Thank Offering Service At Westport

The annual Thankoffering Service of the United Baptist Womens' Missionary Union was held at the Baptist Church Sunday evening with an average number attending. The service was in charge of Mrs. George Sharpe, president, with the vice-president, Mrs. Lloyd Denton, reading the Scripture and prayer given by the secretary, Miss Lulu Repool. Special music consisted of a duet by Mrs. Sheldon Merrell and Mrs. Albert Bailey and an anthem by the choir with Mrs. Richard Welch as organist. Roll was called by Miss Lulu Repool and members responded with a verse of scripture.

Special speaker of the evening was Mr. Olmstead, of Freeport, who took as his subject "Home Mission Work at Grande Ligne." Having taught at Feller Institute, Quebec, for two years, Mr. Olmstead was well qualified and brought an inspiring message. He described the Institute, telling of the exterior and interior of the building, type of pupils taught and various reasons for pupils attending.

In concluding he urged all to pray for this great work of Missions. Collection was received by Mrs. Herman Cann and Mrs. Charles Pugh. Benediction was said by Rev. George Sharpe.

'HOME MISSIONS' TOPIC USED

The annual Crusade meeting of the Riverside and Ashmore U.B.W.M.U. was held in the hall at Ashmore on Tuesday afternoon and opened with the hymn, "Jesus Shall Reign." Scripture was read by Mrs. Darrell Thurber. A reading on Remembrance Day was given by the President, Mrs. William Lent who presided at the meeting. The singing of the hymn, "Jesus Calls Us" followed the business session. Miss Ruetta Kinney expressed her thanks for having been made a life member of the Society.

"Home Missions" was the topic for the afternoon and the following readings were given:

Western Home Missions, Mrs. Scott Kinney.

Home Mission Board, Mrs. Katherine Hankinson.

Grande Ligne and La Bonne Nouvelle, Mrs. Willis Mullen.

African Work, Mrs. Ellsworth Kinney.

Feller Institute, Mrs. Victor Doty.

Following the meeting a social period was enjoyed at the close of which, Mrs. Ronald Kinney gave a reading.

Reorganize Society

The young people of Tiverton United Baptist Church and The Church of the Disciples have reorganized their society for the 1954-55 season. The new officers elected are:

President, Laurence Outhouse, Jr.; Vice-President, Miss Nancy Outhouse; Secretary, Melbourne Outhouse; Treasurer, Mrs. Eileen Outhouse; Organist, Miss June Robbins.

Plans for the coming season were discussed and the young people anticipate a most successful program of winter activities.

TIVERTON

(Mrs. Ruel Outhouse)

Mrs. Burwell Outhouse placed the wreath of remembrance at the Cenotaph in memory of her brother and his fallen comrades.

Mr. Hartley Powell, of Weymouth, spent Sunday with his parents, Mr. and Mrs. Arthur Powell.

The pupils of
MRS. LOUISE STEPHENS
will present a

PIANO RECITAL

on
Thursday, November 25
8:00 P. M.
Digby Regional High School Auditorium

BARGAIN

'48 Morris Beachwagon

in perfect condition. Good tires.

Priced to sell — $100.00

SAM WEBBER JR.

DANCE

EVERY THURSDAY NIGHT
Bay of Fundy House, Culloden
MUSIC BY THE VALLEY RYTHM BOYS
Featuring
Fiddling Red Tibetts on the Fiddle
DANCING: 9:00 — 1:00 ADMISSION: .60c

For the latest in Style, Comfort & Appearance in

Fall and Winter Coats and Dresses

Call at

Mrs. Douglas Syda's

BIRCH STREET PHONE 399 DIGBY

New All-Weather Coats — Lovely Skirts — New Fall Hats

Orders taken for **Kilgornoch Coats**

Samples on Hand — Order Early.

Also orders taken here for your FUR COAT.

UNCLE ED Says

Neighbour of mine says he can't stand dachshunds — you know, those long, low sausage dogs. "What is it about a dachshund that you don't care for?", I asked him. "Well," he said, "they make such a draft when they come in. They keep the door open so long."

• • • •

If there are drafts around your house, it's most likely because you haven't got your storm windows and doors on yet. Or you haven't got enough of them on. Or you've got them on but they don't fit right.

• • • •

Order storm windows and doors from Hick's right away. Better late than not at all.

J. H. Hicks & Sons
Limited
Contractors and Manufacturers
Telephone 46 and 184
BRIDGETOWN, Nova Scotia

REALTOR member
CANADIAN ASSOCIATION REAL ESTATE BOARDS

Brittain & Prince

REAL ESTATE and INSURANCE

We have a number of fine residences for sale in Digby and surrounding area.

• • • •

Good building lots available in Digby.

• • • •

Several business opportunities in Digby, Conway and Deep Brook.

• • • •

By calling our office appointments can be made to view any of our listings.

PHONE 356 or WRITE:
BRITTAIN & PRINCE
P. O. Box 58
DIGBY Nova Scotia

Barbers-Hairdressers

WANTED

Learn these Trades at

TRANS-CANADA BEAUTY INDUSTRIES, LTD
Moncton, N. B.

CAPITOL
DIGBY
MAT., TUES., THURS., 3:00; SAT., 2:30. EVE. 7:00 & 9:30.

FRI. & SAT., NOV. 19, 20
This is a Terrific Story
The violent life of SAM GARRETT, gun slinger!

Also "SILLY BILLY"

MON. & TUES., NOV. 22, 23

Also "BEST IN THE SHOW"

WED. & THUR, NOV. 24, 25

Margolians

25th Birthday Sale

25 Years of Progressive Merchandising

HOW TO WIN THE BEAUTIFUL SILVER JUBILEE 1954 CHEV. SEDAN

With every purchase you will be given a coupon at the rate of one coupon for each dollar spent. Deposit the coupons in the lucky barrel which will be located in the front of the store.

Then when our colossal Silver Jubilee Sale has concluded a name will be drawn from the lucky barrel and the party whose name is drawn will be asked a simple question.

The first person to answer the question correctly will be offered the Silver Jubilee Car for $1.00.

Everybody can take part excepting employees of Margolians or their immediate families.

REMEMBER — YOU GET A FREE COUPON FOR EVERY DOLLAR'S WORTH OF PURCHASES. CHOOSE YOUR FALL AND WINTER MERCHANDISE FROM THE LARGEST AND FINEST SELECTION OF CLOTHING AND FOOTWEAR IN DIGBY. COMPARE QUALITY AND PRICES — AND YOU WILL SEE WHY MARGOLIANS HELP YOU LIVE BETTER FOR LESS. — SALE ENDS NOV. 30.

Mens Work Clothes

Heavy Doeskin Shirts	$2.98
Overalls	$2.98
Jumpers	$2.98
Heavy Underwear	$1.98
Nylon Reinforced Work Sox	.69
2 pce Fleecelined Underwear	$1.98
2pce Wool Ribbed Underwear	$2.69
Doeskin Shirts Med. Weight	$1.98
Men's Genuine Navy Sweaters	$3.98
Long Sleeve Comb. Underwear	$1.98

Ladies' Coats

All New from our regular stock.

Birthday Sale Price **19.88**

Amazing, unbelievable but it's true. Get your new winter coat at a price you'll never forget. All the latest styles and new fall shades. Save $10.00 to $15.00 on a coat.

Sizes from 9 to 20.

Zip-In Lining Topcoats

Birthday Sale Price **17.98**

Year around topcoat and overcoat in one. Zip the quilted satin lining in for winter, zip it out for warmer weather.

Coat made from fine quality nylon blend gabardine in both loose and belted models.

Choice of fawn, grey, blue. Sizes 34 to 44.

FLANNELETTE Blankets
First Quality 70 x 80 "Falcons" **3.98** pr.

Brassieres
REG. $1.75 TO $2.75 **.99**
First quality famous make brassieres at less than half their regular price.

Girdles
REG. TO $7.00 SALE PRICE **.99**
All first quality girdles from famous make. Our size ranges are incomplete so out they go at a fraction of their original cost.

Garter Belts
BIRTHDAY SALE PRICE **.49**

Indian Blankets
EXTRA VALUE **2.69**

Stanfield's
RED LABEL - 3 PLY YARN
.55 SKEIN

Cotton Print
(Washable) — .39 yard

Sanforized Flannel
SUEDE LIKE FINISH.
Special — .59 yard

Ladies' Blouses
SPECIAL GROUP
1.44 EACH
NYLONS, CREPES, SILKS
Sizes 12 to 20.

Campus Jackets
NAVY WITH WHITE TRIM **5.95**
This new shipment just arrived in time for our birthday sale and have been especially priced.

Baby Blankets
Imported American Pepperell blankets, individually gift packaged.
Size 30 x 40 — $1.59

Ladies' Nylons
FIRST QUALITY **.77** PAIR
45 gauge Sheila Sheer Nylons, latest fall shades. All sizes.

Women's Luggage Sets
SET OF TWO **17.95**
MODERN STYLING. BUILT FOR LONG USE.
21 Inch Weekend Case.
18 Inch Overnight Case.

Boys' Pyjamas
REG. TO $3.00 **.99**
Heavy flannelette pyjamas that have become soiled in handling. Selling at 66⅔ reduction.

MEN'S JUMBO KNIT
All Wool Pullovers
SPECIAL **1.98**

Work Pants
Famous Rhodes Pants, $4.98
Men's heavy cotton " $2.88
Heavy Humphrey " $5.95

Men's Pyjamas
FIRST QUALITY **3.49**
HEAVY FLANNELETTE.

Mens Jackets
BIRTHDAY SALE PRICE **9.95**
Huge assortment of men's jackets in a variety of styles. Surcoats, bomber jackets in gabardine or satin, Humphrey cruiser coats, etc.

Men's Suits
Every suit in the store has a yellow sale price ticket. Come in and select the one that fits you and your wallet. REG. $35.00 to $70.00 — SALE PRICE $17.50 - $39.50

Boys' Clothes

Doeskin Shirts	1.44
Plum Combinations:	
Sizes 2 to 10 yrs.	1.49
Sizes 12 to 16 yrs.	1.98
Lined Dungarees	3.48
Cotton Sweaters	.98
Heavy Wool Sox	.49
Fur Trimmed Caps	1.39
Pure Wool Pullovers	3.77
Boys Bow Ties	.49
Boys Leather Belts	.49
Dress Shirts, both plain shades and striped	1.79
School Pants	2.98

Ties BY TOOKE
SHOP NOW FOR XMAS **.77**
ALL NEW STOCK.
Lovely patterns.

Dress Shirts
REG. TO $7.50 **2.88**
Famous brand name makers' subs. Stripes, Whites, Plain tones. Some with separate collars. Plain & French cuffs.

Genuine Horsehide and Suede Leather Jackets
ALL FIRST QUALITY **17.95**
A REAL BARGAIN

Purchase Your Rubber Footwear . . . from Margolians at Wholesale Prices!

LUMBERMENS RUBBERS

Men's 5 Eyelet	$3.69
Men's 8 Eyelet	$5.95
Men's 10 Eyelet	$8.95
Children's	$2.29
Misses'	$2.69
Youth's	$2.39
Boys' 4 Eyelet	$3.19
Boys' 6 Eyelet	$4.95

Men's 12"	$7.49
Men's 15"	$7.98
Boys' 10"	$5.95

Flight Boots
(FLEECE LINED)

Men's Pullon	6.95
Men's Snap	6.95
Men's Zipper	7.95
Men's Laced	6.98
Women's Pullon	5.95
Women's (with cuff)	5.95
Women's Zipper	6.95
Children's	4.95
Misses' Zipper	3.95
Youth's	5.45
Boy's Pullon	5.95
Boy's Snap	6.45
Boy's Zipper	5.50

Shoe Rubbers

Men's Spat Lined	$1.98
Men's Spat Unlined	$1.59
Men's Storm	$1.59
Boys'	$1.19
Girls'	$1.19

Save Money on First Quality Footwear

Ladies Slippers

.98

Exceptional value in a fine quality ladies all felt slipper. Fancy vamp. Available in red, blue and wine.
Sizes 3 to 9.

Ladies Rubbers
ALL HEEL STYLES **1.39**

THE DIGBY COURIER

TERMS: $2.50 per year in advance; $3.50 U.S.; Single Copies 6 cents DIGBY, NOVA SCOTIA, THURSDAY, NOVEMBER 25, 1954 VOLUME LXXXI, No. 12

Freak Accident

On Thursday morning while Mr. Fred Harris, of Bear River, was in the Deep Brook Post Office a loud crash drew his attention and that of Postmaster R. J. Vroom to the outside where Mr. Harris' car had followed him down the slope crashing into the corner of the Post Office, causing damage to both the building and car.

In this "atomic age" these modern cars just don't stay put like the old Model T's did.

Instructing The Blind

Miss Mary Sutherland, of the Canadian National Institute for the Blind, home teaching staff, is now in Digby County for the purpose of instructing the blind people who have requested home teaching.

Miss Sutherland, who is herself without sight, has successfully overcome her handicap and has shown others that they can do the same. This home teaching course includes Braille reading and writing, print typing, a variety of handicrafts and general rehabilitation.

Blind persons who receive this instruction may avail themselves of the Institute library and handicraft materials.

To Spend Winter In Ontario

Mrs. Margaret Middleton arrived safely at the Soo and will spend several months with her son, Frederick, and Mrs. Middleton and family.

Before leaving Mrs. Middleton gave a pint of blood at the Donor Clinic in Digby. She left the same day for Ontario with no ill effects and was feeling thankful she had given her little bit to help those that are very much in need of it. Mrs. Middleton is known to have travelled thirty and forty miles to give her donation and she made sure she had this important matter taken care of before she left Digby for Ontario.

Reorganize C.G.I.T. In Deep Brook

The "Merryteens" C. G. I. T. group of Deep Brook recently re-organized their weekly meetings for the winter months with officers elected as follows:

Leader, Mrs. Francis Miller.
President, Miss Velma Bacon.
Vice-Pres., Joyce Harvey.
Secretary, Jean Harvey.
Treasurer, Betty Long.

Fourteen members are in attendance this year with two new girls joining the group.

On Friday, November 12th, ten C. G. I. T. girls, together with their leader, attended the C. G. I. T. Rally held in the United Baptist Church, Bridgetown, where 150 C. G. I. T. girls and leaders thoroughly enjoyed a banquet, sing-song, skits, camp slides, talks on camp council, etc., under the direction of Mrs. A. Colpitts. The evening closed with a Worship Service, conducted by the Lawrencetown group.

Home Nursing Classes Started

Special classes in home nursing for the students of the Digby Regional High School will get underway at the High School here tomorrow, it was learned this week.

Some thirty-eight pupils have enrolled in the classes which will be taught by Mrs. Victor Cardoza. Supplies, text books and other materials are being made available by the Red Cross Society.

It is expected the classes will be held twice weekly over a twelve week period. At the end of the course examinations will be held and Red Cross Home Nursing Certificates will be awarded to those who are successful in passing these.

Make Plans For Winter Season

Plans for the winter season at the Digby Forum were discussed at the meeting of the Digby Recreation Commission, held in the Town Hall on Monday evening.

It is understood that if progress on work at the ice plant in the Forum continues up to schedule the Forum may be ready to operate by December 3rd. Present plans are to have, if possible, the Curling Rink open by that date so that a planned opening bonspiel may be held.

Although plans for the hockey season are not yet finalized, it is understood a meeting of the Western Valley League has been held to discuss league plans for the winter. At present it appears that Bridgetown and Cornwallis are definitely planning to enter teams. St. Ann's, Digby and Annapolis are also planning, if at all possible, to enter the league this year.

Shop Early for Christmas

Presbytery Meets

A meeting of the Annapolis Presbytery of the United Church of Canada was held at Lawrencetown last Friday afternoon. There was a good representation present. Rev. Neil MacLeod, for five years pastor of the church at Annapolis Royal, having accepted a call to Hantsport, resigned as chairman of the Presbytery and Rev. James A. Brooks, of Digby, was elected to fill the unexpired term. The following standing committees were appointed:

Evangelism and Social Service, Rev. Prescott Burrill, Geo. Elliott, Mr. A. W. Leslie.

Missionary Education and Overseas Missions, Rev. R. C. Humby, Rev. Donald Cameron, Mrs. Eva Fleet, Mrs. Morehouse.

Home Missions, Rev. Gordon C. Pringle, Rev. Wm. Girdwood, Mr. Haley.

Christian Education, Rev. R. C. Robbins, Rev. E. C. Sturge, Mrs. Newcomb.

Missionary and Maintenance, Rev. James Brooks, Minister at Annapolis, Mr. Fred Bath.

Colleges and Students, Rev. E. C. Sturge, Rev. H. S. Bird, Mr. J. M. Wilson.

Pensions, Rev. William Girdwood, Rev. C. L. Gesner, Mr. Dalrymple.

Church Extension, Mr. Fred Fields, Rev. James Brooks, Mr. J. J. Wallis and minister at Annapolis.

Publications, Rev. Donald Cameron, Mr. J. J. Wallis, Mrs. Arnold.

Property, Mr. Scott McNeil, Mr. Fred Bath, Mrs. Roland Howard.

Boundaries, Rev. W. R. Seeley, Rev. Ross Robbins, Mr. R. B. Layton, Mrs. Harold Willett.

Archives, Rev. Dr. Hemmeon, Mrs. Nichols.

Records, Rev. H. S. Bird, Rev. G. C. Quigley, Dr. Hodgson.

Pastoral Relations, Rev. W. R. Seeley, Rev. James Brooks, Rev. R. S. Humby, Mr. A. W. Leslie, Mr. F. Fields.

To complete term on Settlement Committee (caused by resignation of Rev. Neil MacNeil), Rev. W. R. Seeley.

Navigation School For Fishermen To Re-open

Local fish companies have received word from the provincial Department of Trade and Industry that the Fishermen's Navigation School at Lunenburg is to re-open shortly. They have also been asked to make available to all fishermen dealing with them information about the school, its program, allowances available to fishermen who attend and other details.

In Digby, Mr. E. B. Richardson, manager of the Digby Branch of the Maritime National Division, National Sea Products Ltd., has had copies prepared of a letter from the Department of Trade and Industry giving all the pertinent information about the school and these are available to fishermen who are interested. In other sections of the county other fish processing and handling firms also have the information to give to the interested fishermen.

The Fishermen's Navigation School gives instruction in practical navigation, chartwork, magnetic compasses, rules of the road, signalling, mechanical aids to navigation and general seamanship. The department feels that these things properly learned can help fishermen to cut costs, increase earnings, bring about greater safety for boats and men and, of broader significance, mean modern skills to help Nova Scotia keep pace with modern fishing conditions on the high seas.

Any bona fide fisherman who is a resident of Nova Scotia may attend the school. The attendance is not restricted to captain and mates but is for all Nova Scotia fishermen. Lack of formal education is not a serious handicap. If one can read and write and has some knowledge of simple arithmetic attendance at the school can mean the gaining of a good deal of useful knowledge.

Allowances are paid fishermen who attend the school and every effort is made to see to it that the school provides the maximum service to the fishermen of which it is capable. The department is anxious every fisherman who can attend make an effort to do so so that the facilities of the school might be fully used and the knowledge and skills made available through the school spread out to the largest possible number.

'Tis education forms the common mind; just as the twig is bent the tree is inclined. — Alexander Pope.

BOY SCOUTS HOLD INVESTITURE

The 1st Digby Boy Scout Troop held a colourful investiture ceremony at the Scout Hall here Friday evening when six new Scouts were invested into the troop. Five Scouts were also invested as Second Class Scouts and a number of proficiency awards made.

Three of the new Scouts came from the Digby Wolf Cub Pack and were given their Leaping Wolf badges, emblematic of the fact they had graduated from the Cubs into the Scouts. These three were Kendell Abramson, David Brooks and Robert Beckwith. The three new entries into the Scout Troop were Glendon Milberry, Edward Ross and Clarence Wagner.

The five Scouts who were invested as Second Class Scouts were John Hawkins, Roger Murley, Donald Titus, Keith Churchill and Douglas Wright.

Proficiency badges in swimming were awarded to Rennie Turnbull, Donald Snow, Chester Rice, Kelly Barnes and Douglas Wright. Cyclists proficiency badges were awarded to John L. Young and John Hawkins. A proficiency badge in horsemanship was awarded to Douglas Wright.

Presentation of a plaque, awarded by Assistant Scoutmaster Rufus Connor, was made by Mr. Connor to Donald Hazelton, patrol leader of the Beaver Patrol, who won the award by securing the most points during the year. Mr. Connor also presented individual members of the patrol with Scout diaries.

A welcome to the Smith's Cove Troop, who were present for the ceremonies, was extended by Scoutmaster Norman Wright and by Assistant Scoutmaster Gerald Hoare and Rufus Connor. Mr. Wright also complimented the Smith's Cove Scoutmasters Eric Kinsman and Harold Sulis on the fine turnout of their troop and the work they were doing for scouting in the Smith's Cove area.

Also present for the ceremonies was the Digby Wolf Cub Pack under the leadership of Arnold Trask. James Ayer, who is also assisting with the Wolf Cubs, was unable to be present as he was out of town.

The evening's program opened with prayer by the Rev. Dr. T. W. Hodgson who also spoke briefly to the boys and told them of the benefits they would derive from scouting and of the part their training as Scouts would play in their development as good citizens.

Mayor Guy E. Morehouse also addressed the gathering and paid tribute to the work being done by the Scout and Cub leaders in carrying out such a worthwhile and useful program for the young boys of the town. He urged the boys to follow their leaders and cooperate with them in Scout work. He commended the Firemen for taking over the sponsoring of the Boy Scout Troop.

The need for youth leadership such as that given through the Boy Scout movement was stressed by Victor Cardoza, M.L.A. He stated that the Boy Scout oath, "to do my best to do my duty to God and the Queen", was an obligation that, if followed with sincerity and endeavour, would do much to making worthwhile citizens out of the lads who acted according to the oath each of them had taken.

Mr. A. D. Sulis, of the Smith's Cove Scout committee, thanked the Digby Troop for the invitation to attend the gathering here. He stated through life he had observed that living up to the principles expessed in the Boy Scout oath brought rewards in happiness and contentment of mind.

Following the investiture a film on the Canadian Scout Jamboree was shown. This was followed by refreshments.

V.O.N. Bridge Successful

A successful Telephone Bridge and 45's was held by the Victorian Order of Nurses, Digby Branch, the sum of one hundred seventy-two dollars and seventy-five cents being realized.

Prizes were won by:—

Bridge: Ladies High, Mrs. Jack Keen; Ladies' Low, Mrs. Carsan; Gent's High, Malcolm Leonard; Gent's Low, Gordon Turnbull.

45's: Ladies' High, Mrs. Guy Dunn; Ladies' Low, Mrs. B. H. Ruggles; Gent's High, Neil Saulnier; Gent's Low, Leroy Sullivan.

Hear Talk On Arctic

The Women's Auxiliary of the United Church, Clementsport, was host to the women of the United Church from Smith's Cove and Bear River on Tuesday evening at the home of the President, Mrs. Howard Potter.

The program opened with a quiz after which the President introduced James Sanford, guest speaker. Mr. Sanford, who has recently returned from the Arctic, showed many souvenirs and related many stories pertaining to the life and habits of the people of the North. Mr. Sanford showed pictures of the scenery of the Northland.

Meet At Bear River

The United Church Women's Association of Smith's Cove met on Friday evening with Mrs. R. Humby at the Manse in Bear River. The meeting was presided over by the President, Mrs. J. J. Wallis, with a large number in attendance.

The devotional period was led by Mrs. Beale, following which the usual order of business was discussed.

A presentation was made to Mrs. Ward Baker, who will be moving from Smith's Cove shortly. Mrs. Baker has been a valued member of the Association.

The meeting closed with the benediction given by Rev. R. F. Humby. Refreshments were served by the hostess.

Help Celebrate Birthday

Mr. Aubrey Baltzer, esteemed resident of Granville Centre, was tendered a very happy surprise on the occasion of his 85th birthdate when some 40 friends and neighbours gathered at his home to help celebrate this grand old gentleman's natal day.

Mr. Baltzer is very smart and active for his years and the day before his birthday he cut and hauled home a load of firewood.

Mr. Baltzer was the recipient of many nice gifts at his birthday party and the evening was pleasantly spent playing bridge and forty-fives. Delicious refreshments were served which included a beautifully decorated birthday cake made by his daughter, Mrs. Arthur Gilliatt, of Granville Ferry. The guests departed at a late hour wishing Mr. Baltzer many happy returns of the day.

Dr. T. H. Raddall Given Appointment

Nova Scotia has a new representative on the Historic Sites and Monuments Board of Canada.

Today Resources Minister Jean Lesage announced that the Governor-General in Council had appointed Dr. Thomas Head Raddall of Halifax to the Board to succeed Professor D. C. Harvey, who resigned because of pressure of other duties.

Dr. Raddall, who is President of the Nova Scotia Historical Society and on the National Executive of the Canadian Authors' Association, was born at Hythe, England, in 1903, and was educated at St. Leonard's School and, when he came to Canada, at Chebucto School and Halifax Academy. He was the winner of the Governor General's Award for Canadian Literature in 1943 and 1949, was made a Fellow of the Haliburton Society, King's College in 1945, and in 1949 received an Honorary LL.D. from Dalhousie University. His numerous novels include "Pied Piper of Dipper Creek", "His Majesty's Yankees" and "Roger Sudden".

RAISE OVER $30.00

The Smith's Cove Fire Department raised over $30.00 last week at a Shadow Pie Social, held at the Temperance Hall in the village.

Arthur Sulis was master of ceremonies. A film was also shown.

Bishop Of Yarmouth Visits Digby Clinic

Led by His Excellency The Most Rev. Albert Leménager, D.D., Bishop of Yarmouth, a group of parish priests from the newly formed diocese of Yarmouth, visited the Psychiatric Clinic on Tuesday evening, November 16, 1954. Among the distinguished visitors, in addition to His Excellency, were Monsignor J. Emile Bourneuf, P.D., General Vicar of the diocese and pastor at Meteghan, Monsignor J. Nil Theriault, pastor of the St. Ambrose Cathedral, of Yarmouth, and Father Louis L. Surrette, Chancellor of the diocese.

After a tour of the clinic building lunch was served. A lively discussion followed, the visitors asked many questions about the kinds of cases treated at the clinic, what form the treatment took and what part the various professors, psychiatrists, psychologists and social workers played in diagnosis and treatment.

Much interest was shown in the chief methods of treatment used in the clinic since these do not involve medicines or instruments but consist in helping the disturbed person to talk about his troubles.

Also of interest were the psychological tests and their helpfulness to the psychiatrist in reaching a rapid understanding of a patient.

Education is a possession which cannot be taken away from men. — Epictetus.

Four Generations

Pictured above is Mrs. Agnes Robicheau, of Weymouth North, with her daughter (Beatrice) Mrs. M. E. Wright, of Beachmont, Mass.; granddaughter, (Dorothy) Mrs. Eddie Thibault, Dorchester, Mass., and great granddaughter, Beverley Ann Thibault.

Pay Final Tribute To High School Student

Sorrowing relatives, friends and classmates of Philip Eugene Thibault, sixteen year old son of Mr. and Mrs. George Thibault, of Rossway, gathered at St. Patrick's Church here last Thursday morning to pay final tribute to the young lad who was the victim of a tragic drowning accident on the marsh near the head of St. Mary's Bay on November 14th.

Requiem High Mass was conducted by Rev. Father Luke Gaudet. Pall bearers were Grade XI classmates of the lad, Richard Keen, Emerson Keen, Stanley Prime and John Wightman. Interment was in St. Patrick's cemetery.

The boy, a talented student of the Digby Regional High School, is survived by his parents, one brother, George Jr., and eight sisters, Patricia, Florence, Mary, Dorothy, Janet, Joanne and Theresa, at home, and Rose Marie, student nurse at the Halifax Infirmary.

W.M.S. Meets

The Little River W.M.S. held their monthly meeting at the home of Mrs. Reginald Trask with the vice-president, Mrs. Bernard Denton, in the chair.

Scripture was read by Mrs. Clifton Frost, Mrs. Lindsay Raymond and Mrs. Stanley Denton. The devotional was given by Mrs. Lyndon Collins, "Remembrance Day." A report on the District Meeting held recently at Westport, was read by Mrs. Bernard Denton, submitted by Mrs. Austin Denton. A duet, "Sweet Hour of Prayer" was rendered by Mrs. Clyde Denton and Mrs. Bernard Denton. Chapter V of "Dawn Over the Bolivian Hills" was given by Mrs. Clyde Denton. A review of the responsibilities in Misson work was given by Mrs. Claude Olmstead.

Refreshments were served by the hostess.

To Play At Lunenburg

Miss Hazel Margaret Best, L.R.S.M., Mus. Bac., of Waterville, Kings Co., will be soloist at a sacred concert by the male choir at Lunenburg, on Sunday, Nov. 28th.

Miss Best has recently made a rare purchase of a violin made by the famous violin maker, Pietro Andrea Guarneri, of Cremona, Italy, dated 1680.

Miss Best is in steady demand as a violin soloist throughout the Maritimes, having recently played at Halifax, Dartmouth, Glace Bay and Chester. She is well known in Digby and at present is on the teaching staff of the Chester school.

Hold Roll Call

The annual Roll Call Service of the Christian Church, Tiverton, was held on Sunday evening, Nov. 21.

Guests were present from the churches at South Range and Weymouth.

Guest speaker was Rev. J. Carr, of the Weymouth church. A song service was led by the choir from South Range. Solos and duet by Mr. Middleton and Mr. Cromwell, of Weymouth were much enjoyed by all.

Rev. J. W. Derby, of Westport, conducted the service. A generous offering was received.

Sponsor Youth Night

On Monday evening the local Home and School Association of Sandy Cove provided refreshments for all the members and visitors of the Folk School then in session. A vote of thanks was tendered the Association which was heartily endorsed by the Folk School.

On Friday evening, Youth Night, sponsored by the Home and School Association, held its first meeting in the hall. All young people from ten years old up to any age are permitted to attend. The young people meet every two weeks and are chaperond by two or more women from the local association. Games and folk dances were enjoyed.

Anniversary Party Held at Westport

An anniversary party in honor of Rev. and Mrs. George Sharpe was held at the parsonage on Tuesday evening with a large number attending. Delicious refreshments were served.

If anybody reports you not to be an honest man let your practice give him the lie. — Marcus Antoninus.

Councillors Given Acclamation

Joseph D. Hattie, Lindstol M. Saunders and Sydney L. Smith were elected to the Digby Town Council by acclamation as the official period for nominating candidates to the Council closed with only three names placed in nomination for the three vacancies on the Council.

Councillor Hattie was the only one of the three retiring Councillors to re-offer. Not re-offering was Deputy Mayor Victor Cardoza who ended sixteen consecutive years of service in the Town Council, twelve of them as Deputy Mayor. Also not re-offering was retiring councillor Karl V. Young, who completed a two year term.

The 1955 Town Council will be composed of Mayor Guy E. Morehouse, Councillors John R. McCleave, Norman D. Wright, Gordon R. Turnbull and Councillors-elect Joseph D. Hattie, Lindstol M. Saunders and Sydney L. Smith. The new Council will take office after the first of the year.

Gets Cap

Mrs. Muriel A. Robertson, daughter of Mrs. C. H. C. MacLaren, Oxford, Cumberland Co., is among the 30 students who were capped Wednesday afternoon, November 23, at formal exercises held at the School of Practical Nursing, conducted by the Household Nursing Association, Boston.

The cap signifies that the student is accepted in the School after successfully completing the preliminary 12 weeks study and practice in basic nursing arts, and body structure, combined with home economics and related subjects.

She will be at home in Boston for a week's vacation and on December 6 will be transferred to the Emerson Hospital, Concord, Mass., for further study and practice in bedside nursing. The school gives a 15 month course in practical nursing.

The Reverend Charles Harlen Boyle, Associate Minister, Second Church in Boston, gave an inspiring address on "Spiritual Values in Nursing". The Household Nursing Association staff and senior students were hostesses at tea, following the exercises, and conducted the parents and guests on a tour of the school.

Entertains Guest

At the regular meeting of St. Mary's Chapter, No. 35, O.E.S., on November 11, the members were honoured by a visit from the District Deputy Worthy Grand Matron, Gladys Horton, of Dartmouth.

In the afternoon Mrs. Horton, who is also Associate Grand Conductress, was entertained by the officers of St. Mary's Chapter at a tea, held at the home of Mrs. L. H. Morse, at which Mrs. Eva Wendell was hostess. Other honoured guests at the tea were Grand Ruth, Dorothy Gough, of Halifax, and Mrs. Croft, a Past Matron of Amethyst Chapter No. 28, Halifax.

Other visitors present at the evening session were J. A. Ruffee, Associate Patron, of Annapolis Royal, and Mrs. Ruffee, Past Matron of Port Royal Chapter, No. 1, Mrs. Margaret Smith, Worthy Matron, and Mrs. Myra Mills, Associate Matron of the same chapter, and Rufus Whitman, Worthy Patron of Acadia Chapter, No. 4, Lawrencetown.

Picks Daisy In Full Bloom

Mrs. Guy Outhouse, of Centreville, sent the Courier yesterday a beautiful daisy blossom that she picked on Monday in a field at Lake Midnway.

The blossom was fully developed and a lovely colour.

Cactus Has Over One Hundred Buds

Mrs. A. W. Andrews, of North Range, was surprised on her arrival home after a trip to Halifax to find that her Christmas cactus, which had been laid away for a rest during the summer months, had one hundred buds on it all ready to bloom.

The cactus, which is a particularly large one, measures eight feet four inches in circumference.

C.G.I.T. Kept Busy

The C.G.I.T. of Little River have been busy the past month singing at special meetings and attending rally at Digby. They are now invited to sing at the Baptist Church, Ashmore, during the campaign of Rev. L. R. Atkinson. The leaders, Mrs. C. Olmstead and Mrs. Rupert Trask, gave the girls a surprise Hallowe'en party at the parsonage.

They are now preparing and looking forward to the Christmas Vesper Service being held at Little River Baptist Church, December 12th.

THE DIGBY COURIER

PUBLISHED EVERY THURSDAY

An independent newspaper devoted to the interests of the Town of Digby and surrounding country.

SUBSCRIPTION RATES: Per year, $2.50; United States and Foreign, $3.50.

J. J. WALLIS, Managing Editor

EDITH M. WALLIS, Assistant Manager

The Courier may be obtained at the following newsstands: [illegible]

Authorized as second class matter by the Post Office Department, Ottawa.

About This and That

This Calls For Action

Every once in a while there occurs in this town acts of vandalism which seem to be completely wanton in their destructiveness and which show no rhyme nor reason in the pattern of their happenings.

Just this past week we were informed of vandalism which had occurred at and near the Legion headquarters in the Forum. This vandalism took the form of breaking windows in the Legion headquarters, damaging the flagstaff and halyards and overturning and throwing about trash barrels at the rear of the building.

Such senseless and wanton destructiveness which has occurred at the Legion building, if it were a completely isolated happening, might not be too significant. As a sporadic occurrence which has happened at the Legion, at the Regional High School, at the Digby Forum and at other places in the town over a considerable period of time, however, it calls for action on the part of the authorities to track down those who are responsible and see to it that they are properly punished.

Public opinion seems to place a lot of the responsibility for the vandalism which has occurred at the feet of juveniles. If this is so then there is all the more reason why it should be stopped and these young hoodlums shown that they cannot do this sort of thing with impunity. It is hard to understand, however, that youngsters in the town could be responsible for this destruction. Surely, with all that has been done and is being done for the youth of today by civic authorities and community organizations through the provision of skating rinks, baseball fields, broadened school programs and the like, there should be no excuse for such acts of vandalism as have occurred.

If the youngsters are responsible, and we do not say they are, then it indicates a serious lack of appreciation for what has been done for them and also a lack somewhere in the program of training and development carried out for the youth of this community. No matter, however, who is responsible, what has happened calls for action not only to punish and bring about restitution by those who have been responsible but also to prevent such things happening again.

SANDY COVE

Mrs. Annie Boyd, of Lynn, Mass., and Mr. Cutler Crowell, of Westfield, Mass., who were called home due to the illness of their sister, Mrs. Nina Crowell, returned to their homes on Monday. Mrs. Boyd was a guest at the home of her niece, Mrs. Hugh Morehouse while Mr. Crowell visited with his brother, Warren Crowell, and Mrs. Crowell.

Mrs. Horace Snow, of Port Wade, visited during the past week with her daughter, Mrs. Jack Morehouse, and family.

P.O. Marie Morehouse, of the R.C.A.F., Summerside, P.E.I., is spending a two weeks leave with her parents, Mr. and Mrs. Norval Morehouse.

Miss Louise Bond and Miss Ada Johnson were hostesses to the Ladies' Aid of Zion United Church on Tuesday evening. They also conducted the worship period, the theme being "A Christian Neighbor". Mrs. Arthur Carty, as soloist, sang the hymn "Dear Lord and Father of Mankind". Refreshments were served at the close of the evening. Mrs. Norval Morehouse was hostess on the same evening to the ladies of the Baptist Auxiliary.

Mrs. Gordon O'Neil, Mrs. Clinton Harris and Walter Theriault returned this week from a hunting trip to Southville, where they were guests of Mrs. Harris' brother, Melvin White. Instead of bringing home a deer they brought back a four hundred and fifty pound black bear.

Mr. and Mrs. Victor Jeffrey, of Smith's Cove, were weekend guests of his parents, Mr. and Mrs. Spurgeon Jeffrey.

Mr. and Mrs. Eldon Mitchell and Mrs. Carrie Mitchell motored to Middleton on Tuesday of last week. Mrs. Carrie Mitchell remained and will visit with her son, Arthur Mitchell, and Mrs. Mitchell, and her daughter, Mrs. Ingraham Neily, and family.

Miss Joyce Atkinson, Digby, was a weekend guest of her friend, Miss Ruth Eldridge.

Mr. and Mrs. Stanley Denton and son, Dale, were weekend visitors of the latter's parents, Mr. and Mrs. Dutton Sypher.

Miss Myrtle Morehouse spent the weekend in Shelburne to visit with her mother, Mrs. Minnie Morehouse, at the Roseway San. Miss Morehouse was a guest of Dr. and Mrs. Wendell Jeffrey during her stay in Shelburne.

BARTON

(Mrs. B. B. Mahar)

Mr. and Mrs. Cal Rice and daughter, Karen, of Halifax, spent the weekend at the home of Mrs. Rice's parents, Mr. and Mrs. P. D. Lambertson.

Miss Ethelyn Mahar, of Halifax, spent last weekend with her parents, Mr. and Mrs. Benjamin B. Mahar, and family.

Mr. and Mrs. Lloyd D. Grant entertained the Canasta Club at their home Friday night of last week.

Mr. and Mrs. Grant Rogers, of Kentville, spent last week with their cousins, Mr. and Mrs. B. B. Mahar.

Mr. and Mrs. Joseph Specht spent last weekend visiting their sons in Halifax and Kentville. They were accompanied by Mr. and Mrs. Arthur Foster, who spent the weekend with their daughter and son-in-law, Mr. and Mrs. William Stevens, and son.

Mrs. William Mitchell, Halifax, visited her mother, Mrs. William VanBlarcom, and Mrs. Alma Young and family, over the weekend.

An inspiring Remembrance Day Service was held at the monument in Barton on Armistice Day. B. W. Manzer was in charge of the service in the absence of Rev. R. R. Winchester. The names were read and the wreath layed by Chester Comeau.

On Monday last Mrs. William VanBlarcom, with her daughter, Mrs. William Mitchell, of Halifax, visited relatives and friends in Digby.

Nothing is more honorable than a grateful heart. — Lucius Seneca.

Evil is impotent to turn the righteous man from his uprightness. — Mary Baker Eddy.

Sea Brook - Roxville

(Mrs. Clarence Porter)

Mr. and Mrs. James Budd and daughter, Sharon, of Beaver River, visited relatives here during the past weekend.

Mr. and Mrs. Donald Turner and two children, of Litchfield, visited the latter's parents, Mr. and Mrs. Charles VanTassel, recently.

Visitors at the home of Mr. and Mrs. Guy Porter during the past week were Mrs. Leta Haight, Mrs. Gerald Budd, Mrs. Charles VanTassell, Mr. and Mrs. Harry Haight and Mr. and Mrs. Fred Haight, of Hill Grove.

A couple of friends from Bridgetown, were recent visitors at Mr. Pat Collins'.

Mr. Elmer VanTassell and son, Kenneth, of Tiverton, and Mr. Keith Finigan, of Freeport, were Friday guests of Mr. and Mrs. Guy Porter.

Mr. and Mrs. Guy Porter accompanied by Mr. and Mrs. Fred Haight, of Hill Grove, were business visitors in Halifax on Saturday.

Miss Barbara VanTassell was a Sunday guest at the home of Mr. and Mrs. Guy Porter.

Mr. Clarence Porter and daughter, Ida, were weekend guests of Mr. and Mrs. Farrell Munroe, Victoria Beach.

Miss Betty Walker, of Barton, visited her friend, Miss Loretta Porter, on Sunday.

Shop Early for Christmas

Friendship cannot exist among good men. — Cicero.

Honesty in every condition, under every circumstance, is the indispensable rule of obedience. — Mary Baker Eddy.

Change in Management

Miss Ruth Goodwin, Proprietress of the Goodwin Hotel, Weymouth, N. S., announces that the business has been sold to Raymond Rice, who will take over on December 1st.

Miss Goodwin wishes to thank all those who have patronized the Goodwin Hotel over the years and trusts that this patronage will be continued with her successor.

A "MERRIE CHRISTMAS SALE"

ORIENT NYLONS

60c Off Each Two Pairs Orient Nylon Hosiery
From November 25th — December 5th.

JOURNEAY'S

WEYMOUTH Nova Scotia

Attention Motorists!

Low Cost Auto Insurance

We can now offer you an ALL CANADIAN policy of the Traders General Insurance Company for which your premium for Public Liability and Property Damage coverage may be .... AS LOW AS

$2.75

every three months, depending on coverage you require, make and use of car, etc.

Visit, Write or Phone Today to

ROSCO G. HANDSPIKER

LIFE, FIRE, AUTO & CASUALTY INSURANCE

TELEPHONE 256 DIGBY, N. S.

6:eow

Old? Get Pep, Vim

Feel Full of Vigor; Years Younger

MEN, WOMEN of 40, 50, 60. Don't be old, weak, worn-out, all in, exhausted. Try Ostrex Tonic Tablets. Often needed after 40—by body old, rundown because lacking iron; increases vim, vigor, vitality. Thousands feel full of pep, years younger. Quit being old. Get Ostrex today. Introductory or "get-acquainted" size only 60c. At all druggists.

RAMSAY FUNERAL SERVICE

Phone 113 DIGBY, N. S.
Warwick Street

THE CANADIAN ARMY Recruiting Team

will be at

DIGBY	Town Hall	Tuesday, 30 Nov 54
BRIDGETOWN	Community Centre	Wednesday, 1 Dec 54

Men 17-40 (45 for tradesmen) are invited to discuss a career in the Canadian Army with the Recruiting Representative. No obligation is attached to your enquiry.

CENTRAL GROVE

(Mrs. C. Buckman)

Mrs. Merrill Barteaux called on friends here recently.

Robert Johnson is spending a few weeks at his home here.

Mr. and Mrs. Carliss, Belleric, Mass., have been spending a few days with Mrs. Ralph Tibert.

Mrs. Elmer Johnson spent the weekend with relatives here.

Mrs. L. Delaney is visiting her sister, Mrs. Hubert Ossinger.

Eldon Stanton spent a few days with his two sons who are patients in the Roseway Hospital.

Mrs. Clarence Outhouse spent a few days with her sister, Mrs. C. Buckman.

Alvin Elliott spent the weekend at his home here.

Mrs. Odessa McGrath spent last weekend with her sister, Mrs. C. Buckman.

Mrs. C. Buckman spent last Tuesday in Digby.

Bill Titus was successful in getting a deer last week.

BAY VIEW

(Mrs. W. E. Ellis)

Mr and Mrs. Percy Iken have closed their house and gone to Montreal for the winter.

Miss Mary Wilson has returned from Newfoundland and will spend some time with her mother, Mrs. Frank Wilson, who is convalescing from a recent operation in the Digby General Hospital.

The Sewing Guild was entertained by Mrs. Beatrice Condon on Wednesday afternoon. This week Mrs. Alex Adams will be the hostess.

Dorothy Sulis, Smith's Cove, spent the weekend with June Hayden.

Mrs. Harvey Jefferson, Mt. Pleasant, visited Mrs. Joseph Condon one day recently.

Mrs. Wm. Clayton has been called to Mount Pleasant due to the illness of her mother, Mrs. Leonard Banks. We send our best wishes and hope for a speedy recovery.

Rev. L. R. Atkinson is spending this week at home after a campaign conducted at Windsor recently.

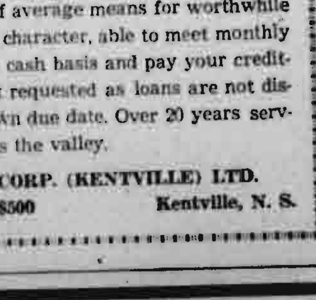

It Likes You

NOTICE

General Duty Nurses

needed for 35 bed Hospital. Living in accommodations. Please state experience and salary expected. Apply, Superintendent Digby General Hospital, Digby, N. S.

11:31

PERSONAL CASH LOANS

We make loans to families of average means for worthwhile purposes. If you are of good character, able to meet monthly payments, why not get on a cash basis and pay your creditors. You receive full amount requested as loans are not discounted, and you set your own due date. Over 20 years serving Digby County as well as the valley.

GENERAL FINANCE CORP. (KENTVILLE) LTD.

Royal Bank Bldg. $50 to $500 Kentville, N. S.

8:tfc

Dominion Atlantic Railway

Resumption of Sleeping Car Service

TRAINS NOS. 99 and 100

Between Halifax and Yarmouth

Effective Wednesday, December 1, this popular sleeping car service will be restored.

Train No. 99 — Leave Halifax 8:00 P.M. A.S.T.
Arrive Yarmouth 7:50 A.M. A.S.T.

Train No. 100 — Leaving Yarmouth 6:30 P.M., A.S.T.
Arrive Halifax 6:20 A.M. A.S.T.

A TIME-SAVING SERVICE

For particulars and reservations apply any

Dominion Atlantic Railway Agent

By going over your gift list now you get the pick of the stock . .

Below is a list of attractive items that are sure to please:

GENERAL ELECTRIC TEAKETTLES — Priced at $13.50 give you boiling water in an amazingly short time. Last week a printing error quoted the wrong price.

TOP OF THE STOVE BROILERS — One of the newer items for broiling Steaks, Fish, etc.

BACON AND EGGERS — Make the bacon crisp and keep it hot while the eggs are frying.

BATH SCALES — Almost a necessity now-a-days if you want to keep your weight where it should be. A number of styles and prices to choose from.

DeLUXE ALUMINUM WARE — A very fine gift and one that will without question last a lifetime.

STAINLESS STEEL WARE — This has a copper insert for quick heat and is another lifetime gift.

PYREX GLASS COOKING UTENSILS — For oven or top of stove. A wide variety of pieces to choose from.

COFFEE DRIPOLATERS — Make delicious coffee the French way and we have them in Aluminum and Porcelain.

C.C.M. SKATING OUTFITS — For those who want the best and most comfortable. They give you full enjoyment on the ice.

A reasonable down payment lays it away.

FRITZ DAKIN
THE BEST IN HARDWARE
Tel. 293, Digby, N. S.
1878 — SERVICE TRUST — 1954

USE OUR CHRISTMAS LAY-AWAY PLAN.

See Our Special Window

THIS WEEK

AND LAY AWAY YOUR CHOICE

$1.00 Holds Any Article

Special Display

NOVEMBER 25 — DECEMBER 2

Rhinestone Jewellery

—ALL PRICES

—ALL DESCRIPTIONS

HOOD'S LIMITED

DIGBY Nova Scotia

WRIGHT'S

Christmas Discount

ALL STOCK LINES
DISCOUNTED
FROM NOW 'TIL XMAS

Your patronage and kind remarks in the past have shown us you appreciate our Discount at this season of the year, and we have pleasure in passing it on to you again, starting to-day.

Christmas Time is Giving Time.

Let us help!

Check Outstanding Gifts for Outstanding People

TREASURED GIFTS

(Not Discounted)

Famous Stetson Select Hats at $8.95
Stetson Royal Hats at $10.95
HUDSON'S BAY BLANKETS
are $41.50 and $49.50 a pair
LOVELY KENWOOD BLANKETS
range from $13.50 to $16.95 and $19.95, with the Baby Blankets in Ramcrest and Famous Quality selling at $5.95 and $7.50.

Gifts that say something warmer than "Merry Christmas".

MEN'S CHOICE
VanKirk Five — Crean Lewis — Stetson.

ALWAYS WELCOME
Pure Wool or Mixtures.

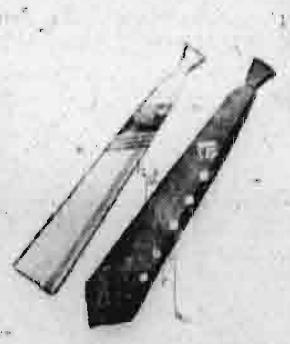

GOOD TASTE
Panel or Small Patterns. Silk. Wool or Gabardine.

ARROW and FORSYTHE
of course
White — Plain — Striped.

Santa Suggests SOCKS

HIDDEN STYLE
Diamond. Plain or Clocked Wool. Part Wool or Cotton.

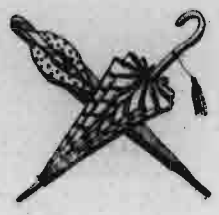

UMBRELLAS
Regular or Folding. Plaids and Plains.

MUCH APPRECIATED
Straight or Bias Cut Sheer Nylon.

FOR SCHOOL OR COLLEGE
In a variety of Styles and Materials.

DRESSY WARMTH
Leather or Wool.
Brown — Black — Natural.

SHOWY
Sheer or Pastel Colours. Nylon or Rayon.

NICE NECESSITY
Dark Seam — Panel Heel or Outline Heel. Orient. Kayser. Phantom. Butterfly.

WARM and STYLISH
Pullovers and Cardigans — Plain and Fancy.

GAY and COMFORTABLE
In Viyella. Plain and Plaids; Longs and the new Shorties — Wools and Nylon.

WARM BRIGHTNESS
Wool or Rayon.
Bright Colors or White.

POCKET PIECE
Plain or Initialed.
Linen, Lawn or Cotton.

LUXURY
Plain or Lace Edge. Soft Colors — Tea Rose or White.

WRIGHT'S

Buy and Save with the Christmas Discount

Digby's Gift Shopping Centre

LAY-A-WAY
Those important Gifts now. A little thought while our stocks are up will save a headache later.

We Sell With Confidence What You Buy With Confidence

Our Sales Staff will be only too glad to help you with suggestions.

LOCAL, PERSONAL

The Karry On Club will meet tonight with Mrs. B. H. Ruggles.

Mrs. David Ellis left this week to spend the winter with her daughter in Lynn, Mass.

Major and Mrs. E. H. Anderson and family, of Camp Borden, Ont., are spending a vacation here.

Mrs. A. W. Andrews, who has been visiting her daughter, Flora, and grandson, Ellis, Halifax, has returned home.

The Earn and Give Club will meet on Tuesday evening, December 7, with Mrs. William Hazelton.

Mrs. A. J. Dillon will entertain the Ladies Hospital Aid on Monday evening for their regular business meeting.

Mrs. Edith Moulaison, Halifax, was a weekend visitor at the home of Mr. and Mrs. Guy E. Morehouse.

Kenneth Chute, Tuft's Cove, was a weekend visitor of his sister, Mrs. Wilfred Gaudet, and Mr. Gaudet.

Miss Theresa Amero, of Halifax, spent the weekend with her parents, Mr. and Mrs. Edgar Amero.

Mr. and Mrs. Guy Morehouse and Mr. and Mrs. Reginald Weir spent yesterday with Mr. and Mrs. Donald Deming, New Minas.

FREEPORT

(M. E. Finigan)

Mr. and Mrs. Edgar Bates have returned from Saint John.

Rev. and Mrs. Eric Miner, Mrs. Elizabeth Perry and Mrs. Michael O'Rourke attended the Sunshine Bible Class meeting held at the home of Mrs. Herman Elliott, Tiverton, on Thursday evening.

The regular meeting of Western Star Division was held on Monday evening with a good attendance. Seven young ladies were initiated. A social hour followed at which refreshments were served. There will be initiation at the next meeting.

The B.Y.P.U. and their leader, Rev. Eric Miner, enjoyed a social evening in the vestry on Friday.

The collectors who canvassed for the British and Foreign Bible Society were Mrs. Ernest Powell, Mrs. Harold Crocker, Anna Outhouse, Dogna Crocker, Norma Crocker and Eleanor Thurber. The amount collected was $39.70.

Mrs. Zillah Thurber has gone to New Glasgow to spend the winter with her daughter, Mrs. Keith Perry, and Mr. Perry.

Mr. and Mrs. Hilburn Crocker left on Wednesday for their home in Saugus, Mass., after spending the past six months in Freeport.

Mrs. Peter Milburn returned home after spending a week with relatives in P. E. I.

Mrs. Cleveland Prime has returned from Hebron where she spent the past few weeks due to the illness of her mother, Mrs. W. B. Herkes.

Mr. Archibald Israel Jr. has gone to Lockeport where he has employment for the winter months.

PORT WADE

(Mrs. G. Snow)

Mrs. Horace Snow spent a week in Sandy Cove with her daughter, Mrs. Jack Morehouse, and Mr. Morehouse and family.

Mrs. Gordon Snow has returned from a weekend visit in Saint John, N. B.

Mrs. Gordon Snow and Mrs. Edward Keans, with Capt. W. E. Sinclair, attended the banquet of the Order of Good Cheer at the Community Centre, Annapolis Royal, on Wednesday evening. The evening was in honor of Capt. and Mrs. Plomer, HMCS Cornwallis, who are leaving shortly, and who were presented with gifts from the Order by Mayor Hall. The guest speaker was Padre Wilson, of HMCS Stadacona, Halifax, who was much enjoyed by all.

Capt. Owen McGrath has returned to his home for the winter months. We are pleased to have him with us again.

A number of school children are out sick with the flu.

To be free from evil thoughts is God's best gift. — Aeschylus.

Who gives not thanks to men, gives not thanks to God. — John Lewis Burckhardt.

WESTPORT

(Madeline Lent)

Mr. Thompson and son, Overton, and Mr. and Mrs. Bernard Gower, Port Maitland, attended the funeral of the late Mrs. Mae Welch.

Mrs. Elmer Wyman, of Tiverton, spent a week with Mrs. Arthur Hicks.

Mr. Arthur Hicks, Mr. Wilfred Dakin and Mr. Malcolm Dakin spent a few days at Jonnesport, Maine.

L.A.C. Beulah Titus returned to Ontario after visiting her parents, Mr. and Mrs. Clarence Titus.

A number attended the Folk School closing at Freeport on Thursday evening.

Mr. Charles Rodgers returned to Westport and is renting the home of Mrs. Kathleen Titus.

Mr. and Mrs. Emmerson Titus and Mrs. Herman Dakin spent Saturday in Digby.

Mr. Raymond Robicheau spent Saturday in Weymouth.

Mr. and Mrs. Coleman Dakin and daughter, Irene, of Port Maitland, visited over the weekend to attend the funeral of the late Sherry Dakin.

Mr. and Mrs. Spinney spent the weekend with Mr. and Mrs. Emmerson Titus.

Mrs. Bernard Bowers has returned to her home after spending some time in Halifax.

Mr. and Mrs. Albert Welch and son, Allen, spent Thursday in Digby.

Mr. Myron Garron, of Freeport, visited friends in Westport on Sunday. He left on Monday for Halifax where he will be employed at a bank.

Cpl. Arthur Fields left on Monday and will be stationed in Germany.

Mr. and Mrs. Elmer Gower are spending the winter with Mrs. Helen Pugh.

The former homes of Mr. and Mrs. Wilbur Frost and Mr. and Mrs. Wilfred Swift have been torn down.

Mr. Willard MacDormand spent Saturday in Digby.

Mr. and Mrs. Raymond Welch spent a few days in Yarmouth.

Mr. Richard Ross, St. Andrew's, spent the weekend with Mr. Harold Denton.

Mr. and Mrs. Austin Denton, Little River, are spending the winter with Mr. and Mrs. Lorne Swift.

CULLODEN

(Anne Campbell)

Mrs. Crawford Daley was a guest of her friend, Mrs. Warren Height, North Range, last week.

Mr. and Mrs. Reginald Handspiker, Bear River, were Thursday evening guests at the home of Mr. and Mrs. Robert Hersey.

Mrs. Kenneth Germaine spent Friday with her sister, Mrs. James Comeau, Digby.

Mr. John May and a friend, of Boston, Mass., spent the weekend with his sister, Mrs. John Daley, and Mr. Daley.

Mrs. Mary Dakin was a guest at the home of her sister, Mrs. Russel Small, on Friday.

Mrs. Louis Campbell spent Friday with her friend, Mrs. Edward Murphy, Digby.

Miss Margaret Ossings, of Tiverton, who was called home on account of serious illness of her mother, Mrs. Herbert Ossinger, has returned to her school in Kingston, Kings Co.

Mr. and Mrs. Leonard Denton of Little River were visiting Mr. Denton's grandmother, Mrs. Philip Edwards, Arichat. Before returning to their home Mr. Denton was a business visitor to Sydney.

Christmas Cooking Specials

A Complete Line of Xmas Cooking Supplies: Cut Mixed Peel — Cut Citron — Glaced Melon Cubes — Cut Mixed Fruits — Red & Green Cherries — Cut Lemon — Cut Orange — Diced Glace Pineapple — Crystallized Ginger.

AUSTRALIAN
Seedless Raisins 2 lbs. .39
FANCY GOLDEN (WHITE)
Seedless Raisins 1 lb. .29
Seeded Raisins 11 oz. .22
RE-CLEANED
Currants 11 oz. .21

STRETCH YOUR PAYCHECK with these FOOD SPECIALS!

Canned Milk 7 cans .99
Sugar 10 lbs. .83
GOLDEN DEW OR ROSE BRAND
Margarine 2 lbs. .59
SNOWFLAKE
Shortening 2 pkgs. .49
SILVER SEAL
Molasses 3 qts. .99
VALLEY GOLD, 20 OZ.
Crushed Pineapple, 2 for .63
Kam or Prem 2 cans .89
THRIFTY-PACK
Peas, 15 oz. cans 2 for .29
BUDGET, 100 FT. ROLLS
Wax Paper 2 rolls .55
SCHWARTZ, MASON TOP JAR
Peanut Butter 16 oz. .49
ROBIN HOOD, WHITE & GOLD
Cake Mix 2 for .41
Rinso (reg. 39) .34
COLGATE'S, REG. .33
Tooth Paste 2 for .49
CASHMERE BOUQUET
Toilet Soap 4 for .33

Save! Fruits Vegetables

FLORIDA, 230s
Juice Oranges, 2 doz. .57
SUNKIST, 220s
Oranges, 220s doz. .47
FLORIDA, 96s
Pink Grapefruit 3 for .23
CELL-O PACK
Tomatoes pkg. .21
Iceberg Lettuce head .19
Cucumbers each .15
Grapes lb. .23
Valley Potatoes, 75 lbs. 2.49

FINEST QUALITY Meats

Round Steak lb. .47
Hamburg Steak lb. .39
Chuck & Blade Roast lb. .37
Rib Stew Beef lb. .27
Sausages lb. .35
MAPLE LEAF
Bacon lb. .55
MAPLE LEAF
Picnic Shoulder lb. .47
MAPLE LEAF
Bologna lb. .31
MOSES
Mincemeat 2 lbs. .43
Salt Pork lb. .33

South End

CLASSIFIED ADS

Bible Baptist Mission

WATER STREET, DIGBY
J. C. Mombourquette, Pastor
Sunday
2.30 p.m.—Sunday School.
7.30 p.m.—Evangelistic Service.
Thursday
7.30 p.m.—Bible Study (with chart).
Friday
3.30 p.m.—Bible Club (for children).
7.30 p.m.—Christian Youth Fellowship (ages 13 and up).
"Where the Holy Bible is wholly taught"

United Baptist Churches

Ashmore - Weymouth - New Tusket Circuit
Rev. S. F. Whitehouse
Sunday, Nov. 28
11.00 a.m.—Weymouth North.
3.00 p.m.—New Tusket.
7.30 p.m.—Ashmore.
Sunday Schools
10.00 a.m.—Ashmore.
2.00 p.m.—New Tusket.
12 (noon)—Weymouth North.

United Church of Canada

DIGBY PASTORAL CHARGE
Rev. James Brooks, Minister
DIGBY:
11.00 a.m.—Morning Service.
10.00 a.m.—Sr. Sunday School.
11.15 a.m.—Jr. Sunday School.
7.00 p.m.—Evening Service.
1st Tues. each month—W.M.S.
2nd Thurs. each month—W.A.
Every Tues. eve.—E. & G. Club.
Every Fri. eve.—Boys' Cub Pack.
BAY VIEW:
3.00 p.m.—Service.
2.15 p.m.—Sunday School.

United Church of Canada

Weymouth-Digby Neck Circuit
Rev. R. M. Cameron, Minister
Sunday, Nov. 28
Weymouth:
10.00 a.m.—Sunday School.
Sandy Cove:
11.00 a.m.—Worship.
Centreville:
2.00 p.m.—Worship.
Barton-Brighton:
7.30 p.m.—Worship.

Churches of Christ

(DISCIPLES)
Weymouth — South Range
Southville
Rev. John A. Carr, Minister.
Sunday, Nov. 28
Weymouth:
10.30 a.m.—Communion Service.
11.00 a.m.—Bible School.
7.30 p.m.—Evening Worship.
7.30 p.m.—Wednesday—Prayer & Study.
8.30 p.m.—Sunday evening — Young People meet.
South Range:
10.00 a.m.—Bible School.
11.00 a.m.—Communion & Worship Service.
8.00 p.m.—Thursday — Prayer & Study.
7.30 p.m.—Tuesday — Young People meet.
Southville:
2.00 p.m.—Bible School.
3.00 p.m.—Communion & Worship Service.
7.30 p.m.—Tuesday—Prayer & Study (Cottage Prayer Meeting).

British Israel Broadcasts

Listen to the British-Israel broadcast over Station CFBC, Saint John, Sunday morning at 10:15.

Billy Graham Broadcast

Listen to the Billy Graham Broadcast Sundays at 4 p.m., CFBC. 9:4p

Church of England

Deanery of Annapolis
TRINITY PARISH, DIGBY
Established 1785
Rev. H. Y. MacLean, Rector
Sunday, Nov. 28
First Sunday in Advent
11.00 a.m.—Holy Communion.
7.00 p.m.—Evensong. Preacher, Rev. F. J. Bournes, Chaplain, H.M.C.S. Cornwallis.
St. Paul's, Marshalltown
9.30 a.m.—Holy Communion.
All Saints', Rossway
3.00 p.m.—Evening Prayer.
Tuesday, Nov. 30
St. Andrew's Day
9.30 a.m.—Holy Communion.—Corporate Communion of Woman's Auxiliary.

PARISH OF ST. PETER'S
Weymouth, N. S.
Rev. D. F. L. Trivett, Rector
Sunday, Nov. 28
First Sunday in Advent
St. Peter's, Weymouth North
9.00 a.m.—Holy Communion.
10.00 a.m.—Sunday School.
7.30 p.m.—Evensong.
St. Thomas' Church, Weymouth
11.00 a.m.—Morning Prayer.
St. Matthew's, Weymouth Falls
9.00 a.m.—Morning Prayer.
10.00 a.m.—Sunday School.
St. Mark's, Burtonvale
3.00 p.m.—Evensong.

United Baptist Church

DIGBY CIRCUIT
Rev. E. C. Churchill, B.A., B.D., Minister
Sunday, Nov. 28
DIGBY:
11.00 a.m.—Family Worship.
11.30 a.m.—Church School.
7.00 p.m.—Public Worship.
Monday:
6.45 p.m.—Explorers (Girls).
7.45 p.m.—C.G.I.T.
Tuesday:
6.45 p.m.—Explorers (Boys).
Wednesday:
7.30 p.m.—Sigma-C.
HILL GROVE:
2.00 p.m.—Church School.
3.00 p.m.—Public Worship.

United Baptist Church

Digby Neck Second Pastorate
Claude Troupe Olmstead, Minister
Sunday and the week of Nov. 28
Sandy Cove:
10.00 a.m.—Church School.
7.30 p.m.—Public Worship.
7.30 p.m.—Thursday — Fellowship Meeting.
Tiddville:
2.00 p.m.—Church School.
3.00 p.m.—Public Worship.
7.30 p.m.—Tuesday—Prayer Meeting.
Little River:
10.30 a.m.—Public Worship.
11.45 a.m.—Church School.
7.30 p.m.—Wednesday—Fellowship Meeting.
7.30 p.m.—Friday—C.G.I.T. "Come and Worship"

The Salvation Army

DIGBY CORPS
Lieut. and Mrs. Earle A. Birt
1954 FAMILY YEAR 1954
Sunday:
11 a.m.—Holiness Meeting.
2 p.m.—Sunday School.
7 p.m.—Evangelistic Meeting.
Tuesday:
8 p.m.—Soldiers' Meeting.
Wednesday:
8 p.m.—Home League.
Thursday:
8 p.m.—Praise Meeting.
Saturday:
10 a.m.—Band of Love.
"Come to the Army where you won't be a stranger twice."

Missionary Rally

DIGBY BAPTIST CHURCH
Friday, Dec. 3rd, 8 P. M.
Speaker: REV. C. DEVASAHAYAM, B.Sc., B.D., Native Telugu Christian Leader
ALL WELCOME.

Buy — T. B. Christmas Seals

AND HELP FIGHT TUBERCULOSIS.
Collectors will call at your door within a few days.
GIVE GENEROUSLY!

Personal

PERSONAL — Hygienic Supplies (rubber goods) mailed postpaid in plain sealed envelope with price list. Six samples 25c, 24 samples $1.00. Mail Order Dept. M—25 Nov—Rubber Co., Box 91, Hamilton, Ont. 30:tfc

Notice

$50.00 REWARD for information leading to apprehension of person or persons breaking and entering my camp at Lake La-Merchant. — Wilbur VanTassel, Box 308, Digby. 11:3p

Born

BORN—To Mr. and Mrs. Earl Osterlund (nee Lorna Cossett), Roxville, at the Digby General Hospital, on Nov. 22, 1954, a daughter, Wanda Ruth. Weight 6 pounds, 2 ounces. 12:1c

Lost

LOST — On Tuesday from a truck between Bear River and Bridgetown, one Pig. Anyone seeing same kindly report to Phone 49-23, Bear River, or Phone 97, Bridgetown. 12:1c

BUSINESS "LOCALS"

The committee in charge of the V.O.N. Telephone Bridge and 45s thank those who entertained, donated, gave prizes, or in any way helped to make the project such a success. 12:1c

Card Party sponsored by the Ladies' Auxiliary of the Digby Branch Canadian Legion will be held at the Legion Hall, Monday, Nov. 29, at 8.00 p.m. Admission .50c. Door prize and refreshments.

The Baptist Sewing Circle of Smith's Cove will hold an afternoon Tea and Fancy Work and Home Baking Sale in the Temperance Hall, Smith's Cove, Wednesday afternoon, Dec. 1st. 10:2c

Wanted

WANTED—Middle aged woman as housekeeper for one adult. — Box MS170, The Courier. 12:2p

WANTED — Bottles, Scrap Metal, Second-hand Furniture. — Phone 383, Webber's Bottle Exchange. 23:tfc

WANTED — Housekeeper. — Please apply to Mrs. H. B. Hayden, First Avenue, Digby, or G. B. Hayden, Postmaster, Cornwallis, N. S. 9:4p

FULLER BRUSH SALES & SERVICE
The answer to your household and gift needs.—For fast, courteous service Phone 568-4. 12:4p

HELP WANTED
EMPLOYMENT OPPORTUNITIES — Canada, United States, Alaska and Foreign. How, when, where to apply. Latest employment report lists firms hiring. Price $1.00. — Jobservice W-27, Box 984, Saint John, N. B. 12:3c

AGENTS WANTED
WOULD YOU LIKE selling from door to door? JITO needs a good dealer in good vacant territories and make you benefit of a substantial discount. 225 products at your disposal: toilet articles, medicines, culinaries, tea, coffee, etc. Assortment of Christmas gifts $18. required. Money reimbursed in case of failure. — JITO: 5130, St. Hubert, Montreal. 11:4c

For Sale

FOR SALE—One grey flannel suit, one red suit, both size 14. — Phone 805-13. 12:1c

FOR SALE — One long, grey fur coat (kid skin). Reasonably priced. Also child's tricycle. — Phone 398, Digby. 12:1c

FOR SALE — Coleman space heater and a Strand kitchen, both four years old. — Phone 451, Digby. 11:2c

FOR SALE—The residence formerly of Caroline E. Abramson on King Street. — Apply Mrs. Nora C. Abramson, Digby, N. S., Executrix. 10:tfc

FOR SALE—Few good second-hand furnaces, ranges, oil heaters. Also electric ranges. — Donald Smith, Digby, N. S., Phone 295. 12:3p

Make Poultry Profits. Try our **Started Chicks** and **Ready-Made Capons.** They will simplify your Poultry problems. List free — WRIGHT'S POULTRY, Canterbury, New Brunswick. 23:tfc

FOR SALE—Residence of the late Mrs. G. A. Thurber at Freeport, N. S. Also most of furniture and furnishings to be sold separately. Terms Cash. — Apply Miss M. S. Thurber, 181 Second Ave., Ottawa. 11:3c

FOR SALE — Dakin property, Situated on Water and Birch Streets, Digby. Ideal for business establishments. — Apply to Mrs. Edna McNorgan, or write to Mrs. Edna McNorgan, General Delivery. 12:4c

LOBSTER FISHERMEN. For Dependable Power buy British Seagull, the Salt Water Outboard Motor. Phone or write for literature or demonstrations to D. W. BOWER, Box 338, Shelburne, N. S. Phone 333, Dealer for Western Nova Scotia. 12:2c

FOR SALE—Farm. 110 acres. 40 under cultivation. Remainder pasture and woodland. Modern home with electricity, running water and telephone. Large modern barn and other out buildings. Buildings only fourteen years old and in excellent repair. This property is located one mile from Hantsport and is being sacrificed for $5500.00 or nearest offer for quick sale. — Apply T. M. Jones, Lawrencetown. 12:1c

For Rent

TO RENT—One five-room self-contained apartment on Queen Street. — Phone 394. 12:1c

FOR RENT — Two-room cabin. — Apply Mrs. Curry Woodman, Digby, N. S. 12:3p

FOR RENT — Large, upstairs, furnished, 2-room apartment, kitchen, living room combined with adjoining bedroom. — Apply Mrs. L. J. Harris, Bear River. Box 69. Phone 31-3. 12:1c

Card of Thanks

CARD OF THANKS—The family of the late John Gibson wish to express sincere appreciation to their friends and neighbours who remembered them in their recent bereavement. 12:1c

CARD OF THANKS—I wish to express my thanks to all who remembered me during my illness. Special thanks to the doctors and nurses of the Digby General Hospital. — Mr. Austin Denton, Little River, Digby Co., N. S. 12:1c

CARD OF THANKS—The family of the late Roy Amero, Plympton, thank all those who assisted in any way and sent cards, letters and messages of sympathy during the illness and death of their beloved husband and father. Special thanks to Dr. H. J. Melanson and Rev. Father Deveau. 12:1p

CARD OF THANKS—We express sincere and heartfelt thanks to all who assisted in the search for our son and who were so kind and thoughtful during the time of our bereavement. Special thanks for flowers, cards, mass cards and all expressions of sympathy. — Mr. and Mrs. George Thibault and family. 12:1p

CARD OF THANKS—I express my sincere thanks and appreciation to Dr. McCleave and other doctors, to all nurses at the hospital for their wonderful care and kindness to me, to those who sent fruit, cards and gifts, and also to my friends and neighbours who called to see me. Special thanks to Father Luc Gaudett, P.P. — Mrs. Fidelis LeBlanc, Church Point. 12:1p

JOGGIN BRIDGE
(H. Aileen Woodman)

Mr. Robert L. Taylor is a patient in the Kentville hospital, having undergone an operation. Mrs. Taylor, who accompanied her husband to Kentville, has returned home after spending a few days with Mr. and Mrs. W. H. Whitman and other friends.

Mr. and Mrs. Gordon Henley, of Kempt, Queens Co., and Mr. Fletcher Adams, of Smith's Cove, were Sunday guests at the home of Mr. and Mrs. Lloyd Adams.

Misses Sue and Ada Winchester and Robert Winchester attended the Baptismal service at Lake Midway on Sunday the 7th.

Charles W. Foster is visiting relatives in the United States.

Mr. and Mrs. O. F. Woodman, Miss Blanche Woodman and Mrs. Wm. Woodman spent Friday in Yarmouth.

Mrs. Orrin Pulley sustained injury from a fall recently which has confined her to bed.

Robert Harrison, relief agent at the CNR station at Pubnico, spent the weekend with his family at the home of Mr. and Mrs. Oran Woodman.

Mrs. Earle Thomas has been confined to her home for the past week with a severe cold.

The Society of Friends were guests at the home of Mrs. Stella McGuire on Friday evening. Plans were made for a quilting to be held on Tuesday afternoon at the home of Mrs. Emma Weir. The quilt is to be sent to the Ontario flood victims.

Recent visitors at the home of Mr. and Mrs. Chester Brinton were Mrs. Birdie Smith, of Saskatchewan, and Eric Williams, of Clementsport.

Messrs. C. E. Jones and G. V. Turnbull spent a few days on a hunting trip. They were successful in bagging three deer.

Mr. J. H. Farwell and Miss Adra Farwell, who spent the past six months at their cottage, have returned to Moncton for the winter.

Mr. and Mrs. Clayton Woodman, Mrs. Robert Harrison, Mrs. Wm. Woodman, Miss Sue Winchester and Robert Winchester attended the 103rd anniversary banquet and ladies' night of the Keith Lodge No. 16, A.F. & A.M., of Bear River, on Nov. 16th.

Mrs. M. D. Woodman, Kentville, was a weekend guest of her sister, Mrs. Stella McGuire, Bay View Farm.

HILLSBURN
(Mrs. Percy Condon)

On Monday of last week a surprise pantry shower was given to Mr. and Mrs. Gerald Longmire by their friends. Mr. and Mrs. Longmire have recently moved into their new home.

Mr. N. Short has returned to his home in Massachusetts after spending the last month with Mrs. Maurice Kay and family.

Mr. and Mrs. Gerald Hamn and family, of Halifax, spent the weekend with Mrs. Hamn's parents, Mr. and Mrs. Bernard Longmire and family.

Mrs. Viola Gilliatt, of Granville Ferry, and Mrs. Blanche Baltzer, of Midleton, spent Friday with Mrs. Gilliatt's daughter, Mrs. Gerald Longmire, and family.

Mr. and Mrs. James Longmire, Mrs. Grace Longmire and Mr. and Mrs. Charlie Milbury motored to Randolph, Mass., where they met Mrs. Grace Longmire's daughter and son-in-law, Mr. and Mrs. Willie Fiendel, of Dayton, Ohio. Mrs. Grace Longmire is spending the winter with them.

Miss Eleanor Kay, who is employed in Halifax, is spending her vacation with her brother, Mr. Frederick Kay and family.

Mr. Bernard Longmire picked mayflowers while in the woods one day last week.

Mr. and Mrs. Boyd Longmire and daughter, Connie, spent last Tuesday in Halifax.

Mrs. Harold Kay and daughter have returned home after spending a couple weeks in Cambridge, Mass., with Mrs. Kay's sister.

LAKE LA ROSE
(Mrs. Bert Mallman)

Mr. and Mrs. Walter Rice and family spent the weekend with Mr. and Mrs. Bruce Beeler, Mount Uniacke.

Mr. Stuart Hannan spent the weekend with Mr. and Mrs. E. Taylor, Dartmouth.

Mrs. Bart Gillis spent Nov. 19 with Mr. and Mrs. Gordon Gillis, Mochelle.

Mr. and Mrs. Charlie Mallman and family, of Dalhousie West, spent Thursday with his parents, Mr. and Mrs. Bert Mallman.

Mrs. Thomas Buckler, who has been visiting her daughter, Mr. and Mrs. Bart Gillis, has returned to her home in Dalhousie.

Mr. and Mrs. Kenneth Mallman and family and Mr. Albert Bent and daughter, Faye, of Young's Cove, spent Thursday at the home of Mr. and Mrs. Bert Mallman.

Mr. and Mrs. Alvin Rice and baby, of Milford, spent Sunday with his parents, Mr. and Mrs. Thomas Rice.

Mrs. F. Hannan, who has been staying with Mrs. Bert Mallman while she is on the sick list, has returned home.

HILL GROVE
(D. C. MacKay)

Scott Marshall was successful in shooting a nice deer last week.

Our streets are receiving a generous coat of good gravel this week. The work is done under the supervision of Thomas Franklin, road foreman.

Mrs. Goudy Nichols, who has been quite ill at her home, is at this writing reported to be somewhat improved. Dr. J. R. McCleave, of Digby, is attending her.

Mr. and Mrs. Thomas Franklin Jr. and children, who have been visiting at the home of Mr. Franklin's parents during his leave, have returned. Mr. Franklin is a member of the RCAF. His brother, James Franklin, of the RCAF, who has also been home on leave, has returned to duty.

Donald Shaw, of Centreville, who has been a business visitor here for the past six months each Monday dispensing delicious sea foods, has finished for the season. He will be much missed.

Sherwin Dakin, of Toronto, and son, Leon, of Buffalo, N. Y., and Truman Dugas, of Toronto, who have been the guests of Mr. and Mrs. Alphee Dugas during their vacations, have returned.

Rev. Eric Miner, of Freeport, was guest speaker at the Sunday services of the Hill Grove United Baptist Church last week. He preached a very interesting and instructive sermon on the subject of Stewardship.

The Ladies' Auxiliary of the Baptist Church here held their annual sale of fancy articles, aprons, etc. at the Church Hall on Tuesday evening at which over $80.00 was realized which will be used for general church purposes. At the conclusion of the sale delicious refreshments were served by the committee, Mrs. Cecil Murley convener. A couple of reels of motion pictures were also shown by Rev. E. C. Churchill.

Mrs. Blanche Henshaw, of Deep Brook, was a guest over the weekend of her daughter, Mrs. J. W. Murley, and Councillor Murley.

OBITUARY

Sherry Lee Dakin

Sherry Lee Dakin, two and one half months old daughter of Mr. and Mrs. Herman Dakin, Westport, passed away Saturday, November 20, soon after arriving at the Digby General Hospital. She was tenderly cared for by her parents during the past three weeks and although ill, her passing came as a great shock to those who loved her.

Surviving besides her parents are one sister, Diane, age 2; grandparents, Mr. and Mrs. Emmerson Titus, Westport; and Mr. and Mrs. Coleman Dakin, Port Maitland; also great grandparents; and a number of aunts and uncles.

The funeral was held Sunday afternoon at the Disciple Church of Christ with Rev. J. W. Derby officiating. Interment was in the family lot.

TIVERTON
(Mrs. Ruel Outhouse)

We are pleased to report Mrs. Mary Robbins improving following a serious heart attack. Dr. MacDonald is in attendance.

Kingsley Leeman, R.C.A.F., Greenwood, spent Sunday at his home here.

Capt. John Clifford is improving following a short illness.

Mr. and Mrs. Keith Outhouse, Mrs. Edith Outhouse and Mrs. R. S. Small, spent Friday last in Digby.

Mr. and Mrs. Michael Rourke have returned to their home at Freeport after spending some time with her sister, Mrs. L. B. Small.

Miss Sylvia Lent, Freeport, spent the weekend with her aunt, Mrs. Alvah Young, and Mr. Young.

We are sorry to report Mrs. Hubert Ossinger seriously ill.

Zone Commander Eugene Outhouse, accompanied by Mrs. Outhouse, attended Legion at Shelburne last week, also visited friends at Yarmouth, Port Maitland and Hebron.

Ann Young, little daughter of Mr. and Mrs. Bernard Young, gave a birthday party for her little five year old friends. After games and dainty refreshments they returned to their homes feeling they had had a wonderful time. Ann received many very nice gifts.

Roll Call was held in the Christian Church on Sunday evening, November 21st.

Hold Party at Granville Ferry

A delightful party sponsored by the Ladies' Hospital Aid was held in the Granville Ferry Community Hall on Monday evening. Hostesses were Mrs. Earl C. Graves, president of the Hospital Aid, and Mrs. V. Fox.

Bridge, Canasta and 45s helped pass a very pleasant evening. Lucky prize winners were Miss Dorothy C. Wood, Mrs. K. L. Oliver, Mrs. Arthur Eaton and Mrs. J. H. VanBlarcom. Mrs. Earl McKenzie was the lucky winner of the cake. The sum of $16.00 was realized for the Annapolis General Hospital fund.

Shop Early for Christmas

WALDECK EAST

Mr. and Mrs. Albert Keddy, of Halifax, spent a few days last week with Mr. and Mrs. James Johnstone and family.

Mr. and Mrs. Guy Haight visited with Mr. and Mrs. Perry Ruggles and family at Bear River on Sunday.

Dr. Gerald May and Mrs. May were dinner guests of Mr. and Mrs. Israel Dukeshire on Saturday.

The local Red Cross group met with Mrs. Thane Long on Tuesday evening, November 9.

Miss Avis Jones, of Halifax, spent several days last week with her parents, Mr. and Mrs. Clifford Jones. Mr. Audbur Jones, who spent the past week at home, also returned to Halifax on Sunday.

LAC Darrell Jones, of the R.C.A.F., Saskatoon, returned to Saskatchewan to resume his duties, after spending a thirty day leave with his parents, Mr. and Mrs. Clifford Jones.

Mr. Israel Dukeshire went to Halifax on Friday and returned home on Saturday with his son, Ernest Dukeshire.

Mrs. Guy Haight visited with her daughter, Mrs. Donald Crosby, at Annapolis Royal, on Saturday, November 13th.

Mr. Wendell Robbins, of Halifax, spent the weekend with his parents, Mr. and Mrs. Jas. Robbins.

P.O. Ernest Spears, member of the Cornwallis Band, spent several days in Ottawa last week.

PORT WADE

The ladies of the Red Cross Society met on Wednesday evening at the home of Mrs. James Johns where the quilt was put in frames and quilting was done in the evening. It was decided that some would return on Thursday evening and finish the quilting. A good time was had by all and refreshments were served by the hostess during the evening.

Miss Rita Marshall, Somerset, Kings Co., spent a few days recently with Mr. and Mrs. Clarke Johns and family.

Mr. and Mrs. Carrol Hiltz, of Dartmouth, are spending a few days with Mr. and Mrs. Gordon Snow. Mr. Hiltz is hunting in the area with Mr. Snow.

Parking Notice . .

Effective December 15, 1954, all night parking on all streets in the Town of Digby is

Prohibited

in order to facilitate any removal of snow.

F. MARJORAM,
Chief of Police and
Traffic Authority.

12:3i

FOR SALE

A xxx Thoroughbred Oxford Ram.

Angus Boutilier,
Centreville.

WINTER FOOTWEAR

At DILLON'S you'll find first quality winter footwear for all the family —

CHILDREN
Flight Boots — Pull-on Boots
in Rubber and Nylon. Colours — White, Black, Brown.

GROWING GIRLS & YOUTHS
Flight Boots — Pull-ons
with Storm Strap at top to keep snow out.

WOMEN
Nylon Over Boots
in Red, Grey, Brown, Black. Also
Rubber Over Boots

The new THERMO-ZEPHYRS for winter wear — $3.95.

Also other styles we would invite you to look over.

FOR THE MEN
Frost Proof
12 inch tops. Insulated against frost, as issued for wear in north — $12.95.

Dillon Shoe Store Limited
"Dependable Shoes For All The Family"
Phone 19 DIGBY

C. D. Snow Fish Market

offering the following varieties —

FRESH, SMOKED, & PICKLED FISH

HADDOCK FILLETS — DRESSED HADDOCK — FRESH FROZEN SMOKED HADDOCK FILLETS — NEW CURED FINNAN HADDIES. FRESH MACKEREL — SALT MACKEREL — FRESH FROZEN HALIBUT FRESH FROZEN SALMON — KIPPERED HERRING & BLOATERS — SALT HERRING — SALT POLLOCK — SALT BONELESS COD FRESH SCALLOPS — OYSTERS — COOKED LOBSTERS

C. D. SNOW FISH MARKET

Phone 69 DIGBY

At B. H. RUGGLES' you will find all the tools and materials you need for those repair jobs around the home.

We also have a good stock of **WEATHER STRIPPING** in **Rubber, Plastic** and **Felt. DOOR SETS** packaged for your convenience.

Try the new **LIQUID SANDPAPER** — marvellous for cleaning off tile and linoleum flooring, dulling down gloss finish for repainting, cleaning off hardwood floors and a host of other similar jobs.

B. H. RUGGLES
HARDWARE — PLUMBING — HEATING
Phone 182 DIGBY

MEATS

Hamburg	2 lbs.	.79
Picnic Hams	lb.	.47
Rib Stew Beef	lb.	.27
Rib Corned Beef	lb.	.27
Weiners	2 lbs.	.79
BLADE & CHUCK Roast Beef	lb.	.37
Round Steak	lb.	.49
HOME MADE Pork Sausage	lb.	.39
Sliced Bacon	lb.	.49
Bologna	lb.	.29

FRUITS

Lettuce (large)	each	.17
Celery (large)		.22
Prunes, 70-80	lb.	.19
Oranges, 288s	2 doz.	.49
PINK Grapefruit, 96s	3 for	.23

GROCERIES

ROSE BRAND Margarine	2 for	.57
LARSEN'S Pure Lard	3 lbs.	.65
Sugar	10 lbs.	.83
CLARKE'S, 20 OZ. Yellow Eye Beans	2 for	.37
Canned Milk	7 for	.99
CLARKE'S FANCY, 20 OZ. Tomato Juice	2 for	.35
Christie's Sodas	pkg.	.31
Ritz	lb.	.37
CHRISTIE'S Mixed Cookies	lb.	.33
Jello	3 for	.29
Lipton Tea	½s	.55
Heinz Ketchup	bot.	.29
Swift Cleaner	2 for	.29
Flaked Tuna	2 for	.49
Chicken Haddie	2 for	.49
Dry Boneless Fish	lb.	.27
Bulk Raisins	2 lbs.	.37
Currants	2 lbs.	.39

We Are Now Booking Orders For Christmas Poultry.

Many Other Specials In Our Floor Display

PYNE'S MARKET
CASH AND CARRY

WEYMOUTH MOTORS LTD.

PHONE 413

BUICK PONTIAC GMC

WEYMOUTH, N.S.

GOODWILL GOODWILL GOODWILL GOODWILL GOODWILL

RECONDITIONED USED CARS USED TRUCKS GUARANTEED

OPEN EVERY EVENING UNTIL 9 P. M.

SALE	SALE	SALE	SALE	SALE	SALE	SALE	SALE	SALE	SALE
1954 Pontiac	1951 Ford	1950 Olds.	1949 Pontiac	1948 Ford	1947 Olds.	1950 G.M.C.	1950 Mercury	1949 Ford	1948 Fargo
DeLUXE SEDAN	TWO DOOR SEDAN	SEDAN	SEDAN	SEDAN	TWO DOOR SEDAN	½ TON PICKUP	A-1 Condition.	½ TON PICKUP	½ TON PICKUP
Light Blue.	Dark Blue.	Dark Green.	Automatic trans.	Dark Blue.	Black.	Light Blue.	½ TON PICKUP	Dark Green	Dark Blue.
Low mileage	Radio.	Radio. Completely	Good tires.	Good Condition.	Radio.				
GMAC TERMS	PRICED RIGHT.	overhauled	Reconditioned.	PRICED TO SELL.	A REAL BUY.				

IN ORDER TO MAKE ROOM FOR OUR NEW 1955 MODELS WE ARE OFFERING OUR COMPLETE USED CAR STOCK AT NEW LOW PRICES.

Weymouth Academy Receives Dr. H. F. Munroe Cup

On Tuesday evening, November 16th, Dr. L. A. DeWolf and Miss Dora Baker together with Inspector Crowell and representatives of the School Board, ratepayers, Home and School Association, teachers and clergy of Weymouth met together on the platform of the Community Theatre to present the Dr. H. F. Munroe Cup, a symbol of achievement in rural schools, presented in the province each year to those schools showing the most improvement. Mr. C. W. Marshall was chairman for the meeting.

The meeting opened by singing "O Canada." Inspector Crowell was introduced by the chairman, who in turn introduced Dr. DeWolf and Miss Baker, special speakers for the meeting. Dr. DeWolf, who is well known throughout the province having travelled it for many years in the interest of education, told of the great love of the late Dr. Munroe, who gave the cup to be presented here in the beauty of nature and of his desire to implant in the hearts of children a desire for beauty and education by keeping their school grounds attractive and so implanting in their lives a desire to make attractive in later years, their homes and surroundings. What children see at school helps them in later years. He congratulated the School Board and general public on the work accomplished in this school, as given in the report of Inspector Crowell.

Miss Baker also spoke on the desire for beauty of Dr. Munroe, who loved children and learning and is the reason behind the presenting of the cup. She added her congratulations to those responsible for its coming to Weymouth, following which she presented the cup to Miss Josephine LeBlanc, of the High School. Miss LeBlanc acknowledged and accepted the gift and in turn presented it to the senior member of the School Board, Mr. Newton Lewis, who replied fittingly. Special mention was made of the work accomplished by Mr. Israel McIlanson, who was not present at the meeting.

Mr. Crowell gave the following report on the work accomplished which won for this school the silver cup. Work began in 1949 and continued under the following trustees, Mr. K. M. Hankinson, Camille Muise, Camille Comeau, Israel McIlanson, Newton Lewis and Hartley Powell.

It consisted of a new foundation for the school with modern basement, a new furnace and water system, five modern toilets installed in the basement with new sewerage system, new seats installed in the school rooms and the division of two rooms.

Other speakers during the evening were Alain Doucet, former principal, Dr. J. E. Comeau of the Home and School Association, R. J. M. Taylor of the Weymouth Board of Trade, and Fr. Delby Comeau and Rev. R. M. Cameron, clergy.

A short program was provided by Mrs. Wilfred Cosman, consisting of a school chorus "The Hunter's Horn," directed by Mrs. Charles DeLong, and a cornet solo, "The Trumpeter" by David Hankinson, accompanied at the piano by Mrs. R. K. Hill.

The meeting closed by singing the "Queen."

To know the laws of God in nature and revelation, and then to fashion the affections and will into harmony with those laws — this is education. — Sylvester Scovel.

Neither piety, virtue, nor liberty can long flourish in a community where the education of youth is neglected. — Peter Cooper.

Weymouth Items

(Mrs. J. W. Dunkley and Mrs. K. M. Hankinson)

Miss Anne Powers, who has been visiting friends in Saint John, N. B., for the past week, has returned home.

Mr. and Mrs. Ralph Tower entertained their Bridge Club at their home on Saturday evening. During the refreshment hour Mr. P. K. Gates was presented with a beautiful decorated birthday cake by the hostess. He received best wishes and gifts from other members of the club present.

Mr. and Mrs. R. K. Hill spent the weekend at their home in Bass River.

Keith DeLong returned home on Sunday following his second operation at the Children's Hospital, Halifax. He is recovering nicely.

Miss Delia Comeau is visiting relatives in Malden, Mass.

Mrs. A. Kalpowski, of Watertown, Mass., is visiting her parents, Mr. and Mrs. W. G. Blackadar.

Rev. A. G. Sherwood, of St. John, N. B., was a guest of Rev. R. M. Cameron and Mrs. Cameron during his stay in town for the M.R.E.C. convention.

Mrs. Dora Sabean and Rev. J. B. Wilson, M.R.E.C. representatives, were in town on Saturday.

Mr. Lawrence Hersey, teacher at Weymouth High School, resumed his duties on Monday following two weeks at home due to illness.

Mr. and Mrs. Melbourne Comeau, Meteghan, and Miss Reta Melanson, Corberrie, were in town on Monday calling at the home of Dr. H. J. Melanson and Mrs. Melanson.

Mrs. Bernard LeBlanc is a patient in the V. G. Hospital, Halifax, where she is receiving tests.

Frances Melanson, daughter of Mr. and Mrs. Bernard Melanson, spent the weekend at Briar Lake.

Thomas Bartlett, Annapolis, spent the weekend with his parents, Mr. and Mrs. Robert Bartlett.

Duane Campbell, of the crew of the M.V. Fundy Queen, berthed at the government wharf, Weymouth, is a patient in the Digby General Hospital.

Mr. Restain Gaudet was a recent visitor in Kentville.

Mr. and Mrs. Curtis Hankinson and children spent Sunday in Middleton at the home of Mrs. Hankinson's mother.

Mr. and Mrs. H. R. Grant, accompanied by Mrs. Lallah Marshall visited Mrs. Grant's sister, Mrs. Baxter, Middleton, on Saturday and Sunday.

Mrs. Ephraim Gates is spending a few days in Yarmouth visiting friends.

Mrs. H. E. Wagner has returned home after spending the past week in East LaHave.

James Cormack has returned home after spending four days in Halifax where he attended the school of T.V. Technicians sponsored by the Canadian General Electric Co.

Mr. and Mrs. Harley Dugas visited the latter's brother, Jim, in Waterville, Kings Co. on Sunday.

Mrs. Willis Mullen is spending this week in Halifax visiting her parents, Mr. and Mrs. H. D. Pugh.

Leonard Comeau has returned home after being in Labrador for the past six months.

Mrs. Fred O'Brian visited her daughter and family in Wolfville recently.

Miss Rajane Clairoux, Hull, Quebec, was an overnight guest of Dr. and Mrs. H. J. Melanson over the weekend.

Teachers from Weymouth Academy attended the Teachers' Study Club held in Digby on Friday afternoon.

Guests at the home of Chief P. O. Louie Melanson and Mrs. Melanson on Sunday were Chief P. O. Ken Raye, P. O. Dominique Flinn, P. O. Marjorie Hildred and Miss Hazel Manthorne all of Cornwallis base.

The films "Yoho," a valley in the Canadian Rockies and Dicken's "Tale of Two Cities" were shown in the Legion Hall on Monday evening sponsored by the Home and School Association. Attendance was very good and a silver collection was taken to defray expenses.

Betty Mullen, daughter of Mr. and Mrs. Merle Mullen, who has been a patient in the Digby General Hospital for the past week, is now at home and improving nicely.

The chicken supper held recently by St. Matthew's Church, Weymouth Falls, proved very successful and the sum of $419.00 was raised which will be used to defray church expenses.

Mr. and Mrs. Cerrno Jones left Weymouth on Wednesday last for a trip to Pennsylvania and Miami. While in Pennsylvania Mrs. Jones will have one of her own paintings on show at an art exhibit there.

Mr. Arlington Mader, Chester, who has resided for the past eight years in Digby, but is now the druggist in Weymouth, is extended a welcome by the people of this village and our best wishes for the future in his business here. Mr. Mader and Malcolm Mullen have taken over the apothecary business formerly owned by Mr. W. G. Blackadar and were open for business on Monday, Nov. 22.

M.R.E.C. Convention At Weymouth

A convention sponsored by the M.R.E.C., held in the Church of Christ, Weymouth, on Monday, opened on Monday afternoon at 3 o'clock. The theme for the convention was "Go Ye Therefore and Teach."

The opening worship was conducted by the Rev. R. M. Cameron following which a welcome was extended to those present by the acting president, Rev. J. A. Carr, in the absence of the president, Mrs. K. M. Hankinson. Convention business followed and the convention leader, Rev. A. G. Sherwood, was introduced by the acting president. Rev. Sherwood gave a lecture on lesson preparation and lesson presentation, which was followed by open discussion with a goodly number taking part. The session closed with prayer offered by Rev. J. A. Carr.

The evening session opened at 7.30 with worship led by Rev. Sidney Whitehouse. A dialogue "Let's Get Together" was presented by the various teachers of the Sunday Schools represented. A film strip entitled "Let The Children Come Unto Me" with comments by Rev. Sherwood was shown.

The nominating committee with Mrs. William Lent as chairman, brought in the following list of officers for the ensuing year:

Pres., Mrs. Wilbur Sabean, New Tusket.

Vice-Pres., Mrs. Leigh Sabean, Riverdale.

Sec'y-Treas., Mrs. Ronald Kinney, Ashmore.

Mrs. Scott Kinney, on behalf of the Courtesy Committee, expressed the thanks of the convention to the hostess church and to those who made possible the convention.

The closing worship was led by Rev. A. G. Sherwood.

This convention is held by the M.R.E.C. to provide leadership training for Sunday School teachers.

Sunday Schools represented at the convention were Ashmore, Riverside and New Tusket Baptist Churches; Weymouth Church of Christ (Disciples); Heartz Memorial United Church, Weymouth.

As sure as God is good, so surely there is no such thing as necessary evil. — Southey.

SURPRISE PARTY HELD

A surprise party was held at the home of Mr. and Mrs. John A. Comeau on Monday evening last when some 20 friends gathered to bid farewell to Delia (Dee) Comeau before she left for the U. S. A. A social hour was spent and Miss Comeau received a number of lovely gifts from her friends. Delicious refreshments were served by the hostess.

Important Notice to all SHORN SHEEP:

OUR OWNE FRENDS will be glad to know that in future they may be spared the undignified and chilly experience of being sheared of *their* wool to keep as warm. A new lightweight lining material for men's and women's clothes combines fabric and aluminum to give more than three times the insulating value of a similar weight of wool cloth.

Humans, too, will be glad if this hastens the end of heavy, bulky winter wear. The material can be dry-cleaned, drapes well and is sufficiently porous to let the body "breathe" . . . Just one more example of the way Canadian manufacturers are combining aluminum and imagination for better, easier living. Aluminum Company of Canada, Ltd. (Alcan).

FOR CHRISTMAS CATALOGUE SHOPPING AT IT'S BEST IT'S

EATON'S MAIL ORDER CHRISTMAS BOOK

WHICH IS NOW BEING DELIVERED

It's the biggest Christmas book we've ever had . . . 202 pages filled with suggestions for Christmas gift giving, including many pages of toys for the kiddies, decorations for the house and tree, ribbons and fancy papers, greeting cards . . . in fact, nearly everything that is needed for a Merry Christmas. Buy your needs from this new larger Christmas book and enjoy the low EATON prices, the assortments, and best of all the confidence inspired by EATON'S FAMOUS GUARANTEE:

"GOODS SATISFACTORY OR MONEY REFUNDED"

Smart Shoppers Will Start Their Christmas Shopping Early

REMEMBER, EATON'S Low Price Is the Delivered Price To Your Nearest Order Office —NO EXTRAS!

If you have not received a copy of this Christmas Book, enquire at your nearest EATON ORDER OFFICE or mail coupon to:

THE T. EATON Co MARITIMES LIMITED
MONCTON CANADA

T. EATON Co MARITIMES MONCTON CANADA

Please send me a copy of the Christmas Book.

Name .....

Address .....

A VISIT FROM ST NICHOLAS

VIEW-MASTER

FULL COLOR PICTURES IN THREE DIMENSIONS

Children delight to see their favorite poem *The Night Before Christmas* "come to life" in View-Master full color, three dimension pictures. Seven thrilling scenes Kodachrome scenes mounted in each low cost View-Master Reel . . . for use in View-Master Stereoscopes and Projectors.

PARTIAL LIST OF OVER 400 REELS

Alice in Wonderland (3 Reels); Mother Goose
Day at the Circus (3 Reels); Fairy Tales
Aladdin's Lamp (2 Reels); Cowboys
Sam Sawyer Adventures; Magic Carpet
Christmas Story (3 Reels); Animals
Rudolph, Red-Nosed Reindeer; "Travel" Reels

Stereoscope — $2.95
Reels — .50

L. M. SAUNDERS
"THE JEWELLER"
Capitol Theatre Bldg. DIGBY

SANTA SAYS TO MAKE THIS A "PRACTICAL CHRISTMAS"

Come to Dargie's, where we have the largest selection in our history of Gifts for Dad, Mother, Son and Daughter . . .

Give FURNITURE

GIFT SUGGESTIONS FOR MOTHER AND DAD . . .

— La-z-boy Chairs
— Smoking Stands
— Cellarettes
— Ottomans
— Luggage
— Cedar Chests
— Washing Machines
— Refrigerators
— Broadloom Rugs
— Fireplace Sets

GIFT SUGGESTIONS FROM OUR TOY DEPARTMENT . . .

— Toboggans
— Sleighs
— Rocking Chairs
— Kindergarten Sets
— Carts
— Wheelbarrows
— Doll Carriages
— Tricycles
— Rocking Horses

GIFT SUGGESTIONS FOR THE HOME . . .

— Chesterfield Suites
— Dining Room Suites
— Bedroom Suites
— Easy Chairs
— Coffee Tables
— End Tables
— Card Tables
— Trilight and Table Lamps
— Hassocks
— Writing Desks

CHAS. DARGIE & SON LIMITED

"WESTERN NOVA SCOTIA'S LARGEST FURNITURE STORE"

Free Delivery — Phone 35 — ANNAPOLIS ROYAL, N. S.

Home Lovers Budget Plan Available

SMITH'S COVE

(Mrs. Chesley Robbins)

Mr. and Mrs. Vinald Theriault, Rossway, were recent visitors of the latter's brother, Lemert, and Mrs. Raymond.

Mr. and Mrs. Eric Kinsman and David and Jane spent last weekend with Mr. Kinsman's mother, Mrs. John Kinsman, of Sheffield Mills.

Sorry to report Mrs. Bessie Smith is presently on the sick list.

Miss Julia Smith spent the past weekend with her friend, Miss Nancy Sanford, Digby.

Mr. and Mrs. Ira Davis left Friday for Kentville where they visited Mr. and Mrs. Robert Trask, returning home on Sunday.

St. Anne's Guild held a successful rummage sale at the Parish Hall on Saturday afternoon.

Mr. and Mrs. LeMert Raymond visited their parents, Mr. and Mrs. Fred Raymond, and Mr. and Mrs. Orrie Speichts, of Waterford, on Sunday.

The St. Anne's Guild are having Hobo Teas among the members for the next few weeks.

At the community sing held in the United Church Sunday evening Mrs. Edith Wallis rendered two solos.

Mrs. William Benson and daughter, Brenda, Bear River, spent a few days with Mr. and Mrs. Ira Davis this week.

Mr. and Mrs. Borden Hyson, Mr. and Mrs. Chesley Robbins and Mrs. Clifford Robbins attended a plastic party at the home of Mr. and Mrs. Harold Hirtle, Deep Brook, on Monday evening.

Those who have been successful in bagging deer are, Elmer Henshaw, Nelson Speichts, Geo. Warren and Ernest Seeley.

Mr. and Mrs. D. S. Logan returned home on Saturday of this week from the United States after visiting in Boston and Portsmouth for a few days.

Miss Joan Weir, R.N., returned to Halifax on Monday in company with her parents, Mr. and Mrs. E. B. Weir.

The quarterly Board meeting of the Bear River Charte of the United Church of Canada was held in the United Church, at Smith's Cove. It was attended by the Smith's Cove, Clementsport and Bear River members.

Surprise Party Held at Central Grove

A surprise party was given Mr. and Mrs. Walter Patterson Thursday evening in honor of Mr. Patterson's birthday. A very enjoyable evening was spent with music and singing. Refreshments were served.

Fireside Chat With Doc. Quack

A modern agronomist was giving a talk on the advancements of science in the field of agriculture. "The time is coming," he said, "when you will be able to carry all the fertilizer necessary for an acre in one vest pocket." "Yeah," said an old farmer in the front row, "and when you can do that you will be able to carry all the crop in the other pocket."

Many nutritional scientists are getting worried about the vast quantities of poison chemicals that are annually spread on the farm lands of America. There are others too that don't bother their heads about it and say that the soil has nothing to do with our health. Since all our food comes from the soil directly or indirectly (except sea foods) then it is only reasonable to conclude that the condition of this soil plays a very important part in the health of those who cultivate it. The health of the citizens of this country depends essentially on the farmers who grow our food. I should not forget those who HANDLE the food before it gets to the table. Preservatives of all kinds are used to make our PREPARED foods look and keep better and it doesn't seem to matter whether there are any vitamins or minerals left in the final product or not. As long as it looks and tastes good that's all that matters. Just leave the rest to the doctors and they are really overworked as a result.

Our health comes from the soil and the better its condition the more nutritious will be its produce. You can prove this yourself in your own garden next summer. Simply divide your garden in two lots and try Nature's way on one side and the chemical way on the other. Most farm papers are full of chemical advice and you will have no difficulty in following instructions. On the other hand follow the old fashioned method of rockweed and manure and see and taste the difference. Vegetables grown Nature's way will keep and taste better because they are better. You can't beat Nature's way.

Expects Many Tourists

Saint John looks forward to a large number of tourists entering Nova Scotia via either Yarmouth or Digby, and departing via the opposite town to which they entered, declared Abe Star, Yarmouth merchant, following his return from a trip to Maine and New Brunswick. He was speaking before the Yarmouth Board of Trade.

The Board of Trade unanimously endorsed the idea of the establishment of a general committee, representing all organized phases of community life in the Yarmouth area, to plan a gala celebration in connection with the opening of the Yarmouth-Bar Harbor Ferry Service in 1955.

The pupils of Mrs. Louise Stephen will present a

PIANO RECITAL

TO-NIGHT

Thursday, November 25

8:00 P. M.

Digby Regional High School Auditorium

South Range West

(Mrs. M. Marshall)

Mrs. Guy Marshall is now convalescing at the home of Mrs. Gilbert Marshall after a recent operation.

Mr. and Mrs. Gerald Marshall and family, North Range, visited the former's home, Mr. and Mrs. Eli Marshall, on Saturday.

Diane Marshall visited her little friend, Marion Marshall, on the holiday.

Mrs. Percy Hill spent Thursday at the home of her daughter, Mrs. Myron Marshall.

Mrs. C. A. Sabean is a patient at the V. G. Hospital, Halifax, where she underwent a serious operation.

Mrs. Jennie Tibert, of Digby, is visiting the home of Mrs. A. P. Marshall for an indefinite time.

Mrs. Eli Marshall spent Wednesday with her sister, Mrs. Ada Haight, North Range.

Shop Early for Christmas

BEAR RIVER EAST

(Mrs. Fred E. Jefferson)

Guests of Mr. and Mrs. Chas. H. Tupper on Sunday were the former's brother, Capt. and Mrs. William Tupper, also cousins, Mr. and Mrs. Alfred Weir and children, of Mochelle.

Mr. and Mrs. Bernard Smith and daughter, Ruth and Virginia, of Kentville, were guests of the latter's brother at Waldeck West on Sunday.

Mrs. Gertrude Spears spent several days with Mrs. S. Rice, Bear River, recently.

Miss Marjorie Pierce, Wolfville, was a weekend guest of her parents, Mr. and Mrs. R. A. Pierce.

Mr. and Mrs. Edgar Holmes and son, Charles, of Cornwallis, were guests of Mr. and Mrs. Wilson Reece on Friday.

Neil Trimper and sister, of Bear River, were guests of their grandparents, Mr. and Mrs. Forest Fraser, on Tuesday.

Mr. and Mrs. Harry A. Jefferson, of Digby, were guests on Thursday evening of Mr. and Mrs. Fred E. Jefferson.

Mr. and Mrs. John W. Tupper and son, Douglas, were guests of Mr. and Mrs. Hugh Robbins, Rossway, on Sunday.

guarding precious health

Don't let frequent coughs and colds lower the vitality and threaten the critical growing years of your child. Wampole's Extract of Cod Liver builds sturdy health, gives valuable Vitamin "D" protection. Children like its pleasing flavour too. It contains no oil.

WAMPOLE'S EXTRACT OF COD LIVER ONLY $1.25

The Mystery Men who do you favours

There are *millions* of them all over the country.

You pass them every day in the street without realizing who they are and how much they help you. In fact, even *they* don't usually know that they're doing anything important for all their fellow-citizens.

Yet, together, they pour more than 200 million dollars every year into a wide variety of projects that promote progress. They may help build new homes and schools, or roads, bridges and other public works.

Are all these people rich? Far from it! They are people in *all* walks of life, who are *life insurance policyholders!* And the money they lend for these purposes comes from their life insurance premiums. This money, invested by their life insurance companies, helps finance many projects that benefit one and all.

And they're helpful citizens in another way. Because they own life insurance, their families will never be completely dependent on others.

So if you are a life insurance policyholder, remember — in all these ways you're helping to make Canada a better land to live in!

P.S. FROM YOUR LIFE INSURANCE MAN — "All these investments earn interest that makes it possible for you and your family to enjoy the benefits of life insurance at such *low* cost. If you have any questions about how to make life insurance fit your own special needs, give me a call. I'll be glad to help you!"

THE LIFE INSURANCE COMPANIES IN CANADA

Comprising more than 50 Canadian, British and United States Companies

"It is Good Citizenship to own Life Insurance"

It pays to buy the best!

bake with the prize-winning flour—

Robin Hood Flour

Well worth the slight extra cost!

- Swept all top white bread baking prizes at the Canadian National Exhibition — for the *third* year in a row!
- "Bake-Tested" — not once, but twice!
- Guaranteed to give you better results or your money back plus 10%!

CANADA'S FASTEST SELLING FLOUR — BY FAR!

KARSDALE

Mr. Carroll Morrison and daughter, Ardith, of Sackville, N. B., and Mr. Alfred MacAloney, Parrsboro, were weekend visitors at the same home.

Mr. and Mrs. H. W. Foster, Sandy Cove, called on friends in the community on Thursday.

Mr. Ralph Tedford, of Mass., spent a week with Mr. and Mrs. Avard Morrison and Mrs. Hattie Morrison.

Mr. and Mrs. Lloyd Morrison and son returned to Oshawa, Ont., on Sunday, after spending nearly three weeks with his mother, Mrs. Hattie Morrison, and other relatives. His mother accompanied them as far as Sackville, where she will remain for the winter with another son, Carroll Morrison, and daughter, Ardith.

NEW TUSKET

Mr. Cecil Dickinson, of Waltham, Mass., arrived last week to spend two weeks at the home of Mr. and Mrs. Stephen Mullen. Mrs. Dickinson came earlier to visit her parents, Mr. and Mrs. Mullen.

Misses Norma Gaudett and Dolly Prime and Mr. Carl Bremner, of Digby, spent the weekend here.

Mrs. Judson Mullen, of Bear River, spent the weekend at her home here.

Mr. and Mrs. LeRoy Sullivan and family have moved to Digby for an indefinite time.

Mr. and Mrs. Calvin Prime and family spent last week in Kemptville, Yar. Co.

Mrs. Eldon Ford spent Monday with friends in Smith's Cove.

STANBURY SERVICE COVERS THE MARITIMES

With four offices in the Maritimes we offer a COMPLETE insurance service — specializing in Maritime Provincial, Municipal and Industrial Execution ... Enquiries are invited by mail or by phone.

Stanbury & Company Limited

HALIFAX · SAINT JOHN · MONCTON · DARTMOUTH

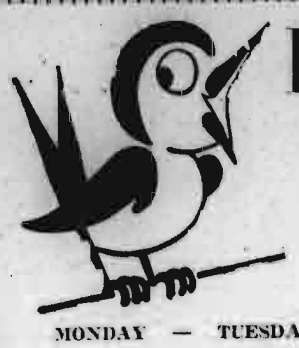

Early Bird Special

MONDAY — TUESDAY — WEDNESDAY

FINGER WAVE & SHAMPOO ONLY $1.00

RINSES — HAIRCUT — OIL SHAMPOO

RAVE COLOUR SHAMPOO EXTRA

Open for your convenience Tuesday, Thursday and Saturday night by appointment.

FIDELE'S BEAUTY SHOPPE

Belliveau's Cove Phone 497 Res. 481 | Digby 281 | Meteghan 6-3

Ramsay's Flower Shop

BOUQUETS, WEDDING and FUNERAL FLOWERS

CORSAGES, BOUTONNIERES, ETC.

Phone 310 CHARLES W. RAMSAY, Prop. P. O. Box 338

Warwick Street DIGBY, N. S.

C.B.C Birthday Tribute For Churchill

On the occasion of his 80th birthday, Sir Winston Churchill will receive as gifts two oil paintings — one a portrait of himself by Graham Sutherland, from the members of the two British House of Parliament; the other a Canadian painting which will be a present from the Association of Canadian Clubs. The presentations in both cases will be covered in actuality broadcasts on the CBC Trans-Canada network, starting at 10:00 p.m. on November 29th, the eve of the British Prime Minister's anniversary. Listeners will hear a **Birthday Tribute to Sir Winston Churchill** including the presentation by Dr. Sydney Smith, president of the University of Toronto and of the Association of Canadian Clubs, of the Canadian painting which will be accepted on behalf of Sir Winston by Sir Archibald Nye, the U. K. High Commissioner. Speakers will be Leonard W. Brockington, Q.C., and Msgr. Ferdinand Vandry, rector of Laval University. From London at 7:35 the following day (Tuesday) there will be a broadcast from Westminster Hall covering the portrait presentation. The Speaker of the House of Commons, the Rt. Hon. W. S. Morrison, will open the ceremony, and the presentation itself will be made by the Rt. Hon. Clement Attlee, Leader of the Opposition. The members of the House of Commons are also presenting a commemorative volume prepared under the direction of the College of Arms, signed by every member of the House. A closing tribute to the Prime Minister will be paid by the Marquess of Salisbury, Leader of the House of Lords.

Capitol Attractions

For the main attraction at the Capitol Theatre, Digby, this Friday and Saturday it's Van Heflin and Anne Bancroft in "THE RAID". Filmed in Technicolor "The Raid" brings to the screen another thrill packed chapter of the Civil War.

Monday and Tuesday it's Alex Guinness in "THE MALTA STORY", a story of heroism and glory never to be forgotten. The "Malta Story" is based on actual facts as they really happened in one of the most outstanding stories of World War II.

"THE KEYS OF THE KINGDOM" starring Gregory Peck and Vincent Price headlines Wednesday's and Thursday's bill. Taken from the book written by A. J. Cronin's of the same name, "Keys of the Kingdom" is the story of a Priest in China bringing to you a picture of wondrous adventure and heart warming incidents.

LIFE FIRE AUTO HEALTH ACCIDENT

L. G. TRASK Agency

YARMOUTH, N. S.

PROTECT THROUGH INSURANCE

BOX K 396 MAIN ST. PHONE 1035

"Policy Premiums on Easy Credit Terms"

BUSINESS, PROFESSIONAL CARDS

H. R. Doane and Company

CHARTERED ACCOUNTANTS

HALIFAX TRURO NEW GLASGOW | KENTVILLE OFFICE 23 Cornwallis St. Phone 390 Box 650 | KENTVILLE CHARLOTTETOWN MONCTON AMHERST

F. J. Brennan and Company Limited (N. S.)

INVESTMENT SECURITIES

Royal Bank Bldg. Phone 3-1331 Halifax, N. S.

D. M. Grant

DISTRICT REPRESENTATIVE

Wolfville Box 351 Phone 703

Nightingale, Hayman & Co.

CHARTERED ACCOUNTANTS

P. O. Box 1069 YARMOUTH, N. S. Tel. 1022

B. W. Bishop, C.A., Resident Manager

Other Offices:

Halifax — Sydney — New Glasgow — Dartmouth

Nova Scotia

INSURANCE

FIRE, AUTO, PLATE GLASS, BURGLARY, RENTAL INCOME, INLAND TRANSPORTATION, MERCHANTS COMPREHENSIVE, PERSONAL PROPERTY FLOATER, WINDSTORM.

Turnbull's Insurance Agency

Phone 16 DIGBY, N. S. P. O. Box 383

W. F. Webber

Licensed Auctioneer

Warehouse accommodations. Nothing too small or too large.

Phones: 165 & 216

P. O. Box 446 DIGBY, N. S.

24:52c

E. J. Theriault, Q.C.

Barrister, Solicitor, Notary Public

Bank of Nova Scotia Building

DIGBY, N. S.

L. F. Doiron, M.D.

Eye, Ear, Nose and Throat Specialist

Telephone 65 for Appointment

Pyne Block (Next Royal Bank)

Malcolm S. Leonard

Barrister and Solicitor

Shreve Building

DIGBY, N. S.

H. G. Webber

DIGBY, N. S.

Licensed Auctioneer for Digby. Nothing too small—nothing too big. Storage warehouse in connection.

Phone 15 DIGBY, N. S.

Digby Forging & Machine Co. Ltd.

Machine Work, Engine Repairs, Welding & Machining, Scallop and Fish Dragging Equipment, Lawn Mowers Sharpened, Blacksmithing.

Call us for Expert Service.

DIGBY FORGING & MACHINE CO. LTD.

Phone 287 1st Ave. DIGBY

George E. Wagner

Pulpwood & Pit Props

Phones 430 & 410

WEYMOUTH, N. S.

Office at Riverside Motors.

Murray Knowles Ltd.

Mercury — Lincoln — Meteor Cars and Trucks

Phone YARMOUTH 425

Representative

J. L. BELLIVEAU

Phone 466, St. Bernard

Yarmouth - Digby - Shelburne

Donald F. Filleul, C.A.

with

P. S. Ross & Sons

Chartered Accountants

P. O. Box 846

SAINT JOHN, N. B.

WHEN IN NEED OF THE V. O. N.

Phone 21, Digby, from 9:00 a.m. — 5:00 p.m. weekdays.

Other hours phone 286.

MISS MARY BLAIR

(Nurse-in-charge)

ROSSWAY

(W. R. Comeau)

Ted Thibault, of Halifax, is spending a short time with his brother, George, and Mrs. Thibault. Mr. and Mrs. Harvey Fitzgerald, of Weymouth, spent Monday at the same home.

Mr. and Mrs. Felix Doucette, of New Edinburgh, were Monday night visitors at the home of Mr. and Mrs. Melbourne Prime.

Mrs. Raymond Thibault and daughter, Janet Rae, of North Range, are visiting Mrs. Thibault's parents, Mr. and Mrs. Charles Gidney.

George McKay left last Wednesday for Cochituate, Mass., where he spent a few days with friends.

Mr. G. E. Perry, of Halifax, was a recent visitor at the home of Mr. and Mrs. Waters Comeau.

Mrs. Carl Ring and family, of Barton, spent last Monday with her mother, Mrs. Laura Height.

Mr. and Mrs. William Melanson and family, of Gulliver's Cove, were recent visitors to Saint John, N. B.

Miss Emilie White spent the weekend with friends in Smith's Cove.

Mr. and Mrs. Kenneth Whitlock and family, of Halifax, were weekend visitors at the home of Mrs. Whitlock's mother, Mrs. Anise Amero, Sea Wall Hill, who accompanied them back to Halifax to see her son, Roy Robicheau, who is very ill in the Victoria General Hospital.

Mrs. Donald Dexter, of Digby, spent a few days last week with her parents, Mr. and Mrs. Waters Comeau. Mrs. Bernard Banks and son, Garry, Digby, also spent a couple of days at the same home.

Victor Height, of Toronto, is visiting his mother, Mrs. Laura Height, for a few days.

Mrs. Mildred Peters and Mrs. Patricia Duffus and son, Bill, of Yarmouth, were Tuesday dinner guests at the home of Mrs. Waters Comeau.

Miss Marie Thibault, of Halifax, who is training at the Halifax Infirmary, is home with her parents for a while due to the tragic death of her brother, Philip, whose body was found on St. Mary's Bay shore early Monday morning. Heart felt sympathy goes out to the members of the bereaved family.

Ralph and Handy Cummings, of Digby, spent the weekend with Mr. and Mrs. Aaron Cole.

Home and School meeting which was to have been held Monday evening was postponed until next month, third Monday in December.

To Recruit In Digby

A Canadian Army Mobile Recruiting Team will be visiting the valley area during the week, 29 November till 2 December, 1954. The team is under the supervision of Lieut. F. K. Anderson of Halifax, and consists of Sgt. C.F. Hoyt, of Bridgetown, N. S., and Cpl. F. G. Perry, of Amherst, N. S.

Never absent from your post, never off guard, never ill-humored, never unready to work for God,—is obedience; being "faithful over a few things." — Mary Baker Eddy.

Satisfaction

... in a better cup of tea!

MORSE'S Standard TEA

Buy Nova Scotia Coal - The Thrifty Fuel

DOSCO DOMINION • ACADIA • OLD SYDNEY • SPRINGHILL

PRODUCED BY

DOMINION STEEL AND COAL CORPORATION LIMITED

THE BEAR RIVER COURIER

Edited by The Women's Institute of Bear River "FOR HOME AND COUNTRY"

Mr. and Mrs. Milton Morgan have returned home after spending the summer months at the fire tower, Lake Joli.

The Neighbourly Club will be entertained on Friday evening at the home of Mrs. Carey Henshaw.

Mr. and Mrs. Wm. Freeman and nieces, Betty and Carrol Mullen, of Perotte, were Sunday guests of Mr. and Mrs. Jack McDormand.

Mrs. John Morgan, who has been a patient at the Digby General Hospital, will be spending the winter at the home of Mrs. Ethel Peck.

Mr. and Mrs. Alfred Marshall, of Cole Harbour, were guests of Mrs. Avard Marshall several days last week.

Mr. Stanley Sabine spent the past week in New Brunswick and Parrsboro, N. S., on business.

Mr. B. R. McCarthy left on Thursday for Halifax and Parrsboro, returning on Monday of this week.

Mr. and Mrs. Edward Smith and son, of Maynard, Mass., were guests of Mr. and Mrs. Roscoe Cress while in town for the Ferguson-Bell wedding.

Mr. and Mrs. Hallett Banks were Sunday guests of Mrs. Banks' mother, Mrs. S. Barnes, Digby.

Jackie Frosst celebrated his 9th birthday on Thursday by having a number of his playmates in for a party.

Mrs. James Smith, of Maynard, Mass., was a guest of her brother, Mr. Cecil Bell and Mrs. Bell, while attending the Ferguson-Bell wedding.

The Parsonage Society of the Advent Christian Church met on Thursday evening with Mrs. C. P. Henderson.

Mr. and Mrs. D. MacLean, of Carleton, Yarmouth Co., are guests of their daughter, Mrs. John Brown, and Mr. Brown, for the winter months.

Mr. Bernard Frazee returned home on Monday from Labrador.

Rev. and Mrs. G. D. Brydon, of Gunningsville, N. B., spent several days the past week visiting friends in Bear River.

Mrs. Mary VanBuskirk received the sad news the past week of the death by drowning of her great grandson, Wayne Jackson, only child of Mr and Mrs. Arthur Jackson, of Melita, Manitoba, at the age of ten years. Wayne's mother is a daughter of Harry VanBuskirk, eldest son of Mrs. M. VanBuskirk.

The Keith Lodge Observes 103rd Anniversary

On Tuesday evening, November 16, The Keith Lodge, No. 16, of Bear River, celebrated their one hundred and third anniversary at a delightful dinner served by The Ladies Auxiliary of Canadian Legion, in the Masonic dining room. The following program was presented under chairman W.M. Allan E. Skidmore:

"O Canada".

Invocation.

Song — P.O. Frank Gainta.

H.M.C.S. Cornwallis.

Toast to the Queen and Craft, Rt. Wor. Bro. J. E. Langley.

Toast to the Ladies — Rev. Hodgson; Response, Miss M. Roechling.

Song — P.O. Frank Guinta.

Remarks by Grand Lodge Officers and others: A. M. Simons, P.D.D.G.M.; Bro. Levy, Digby; Rev. Humby; Rev. Frank Miller; Rev. Winchester; J. Langley, P.D.D.G.M.; Rev. Hodgson, Dist. Chaplain; Bro. E. M. Howard, P.M.; Bro. Barteaux.

Two very interesting and instructive films were shown and the evening closed by singing "God Save the Queen".

Mrs. D. Purves entertained on Wednesday at a very enjoyable tea.

Mr. Gerald Frosst left on Sunday for Dartmouth where he is employed with the Fairy Aviation Co.

Mrs. William Brinton returned from the Victoria General Hospital on Thursday after undergoing a successful operation.

Mrs. Smith, of British Columbia, is visiting her brother, W. P. Brinton, and Mrs. Brinton.

Mrs. W. D. Sutherland, of Lockeport, is the guest of her sister, Mrs. J. B. Gorst, and Cmdr. Gorst.

The Bear River United Church Ladies' Aid was entertained on Tuesday evening at Clementsport by the Ladies' Aid of the Clementsport United Church.

On Thursday evening a large number of friends gathered at the home of Mr. H. Purdy to celebrate his birthday.

Messrs. C. Kaulback and J. Simpson returned on Thursday from a successful hunting trip. Mr. Simpson left for Sydney on Friday.

MARRIAGE

Ferguson — Bell

An arch of green myrtle and white wedding bells formed a setting for a pretty autumn wedding which took place at the home of Mr. and Mrs. Cecil Bell on Monday evening, Nov. 15th, when in a double ring ceremony Rev. C. D. Brydon, of Gunningsville, N. B., united in marriage their youngest daughter, Beverly Ann, to Percy David, only son of Mrs. Karl Ferguson, of Princedale.

To the strains of Lohengrin's wedding march, the bride entered the room on the arm of her father, by whom she was given in marriage. The bride looked lovely in a street length dress of blue embossed faille made on princess lines with accessories to match. Her corsage was of pink chrysanthemums. Her only ornament was a string of pearls, gift of the groom. She was attended by her sister, Miss Byrnus Bell, who wore blue smoked crushed taffeta with pink accessories and a corsage of pink and white chrysanthemums.

The groom was attended by Mr. Bernard Bell, brother of the bride. Little Hope Harris, who was flower girl, looked sweet and demure in pink permanent organdy and carried a basket of mixed chrysanthemums and fern.

The bride's mother was dressed in navy faille with navy accessories and a corsage of dusty rose and white chrysanthemums. The groom's mother wore a dress of gray wool with black accessories and a corsage of yellow chrysanthemums.

Following the ceremony a reception was held for about forty guests, after which Mr. and Mrs. Ferbuson left by car on their wedding trip through the Annapolis Valley. For travelling the bride wore a navy suit with blue accessories. They will reside in Truro.

The bride's gift to the bridesmaid was sterling silver earrings and to the flower girl a gold bracelet. The groom's gift to the best man was a tie pin set. The bride and groom were the recipients of many gifts, including furniture, linen, china, silver, and electric appliances.

Out of town guests were the Rev. and Mrs. G. D. Brydon, of Gunningsville, N. B.; Mrs. Jas. Smith, Mr. and Mrs. Edward Smith and son Raymond, of Maynard, Mass.; Mr. and Mrs. Vernon Jones, Digby; Mr. and Mrs. Wilton Banks, Mrs. Dorothy Ritcey, of Annapolis Royal.

DEEP BROOK

Miss Evelyn Purdy left on Monday for a visit with relatives and friends in Somerville, Mass.

Mrs. Harold Hirtle was hostess at a plastic party on Monday evening.

Members of The Neighborly Club were graciously entertained at the home of Mrs. Norman Sulis, Smith's Cove, on Tuesday evening. Three members celebrating birthday anniversaries were honored by a beautifully decorated birthday cake made by Mrs. Sulis.

Mrs. Howard Adams was hostess to the W.M.S. on Wednesday evening.

Mr. A. D. Pickett returned on Wednesday from New York.

Miss Audrey Young, of Halifax, is spending several days with her mother, Mrs. Aubrey Young, and family.

St. Matthew's Guild was held at the home of Mrs. Paul Vroom on Wednesday evening.

Mrs. Harold Hirtle, sons Allister and Roger, Mrs. Mel. LeBlanc and brother-in-law, motored to Halifax on Saturday. Mrs. LeBlanc's husband was a member of the crew of the HMCS Labrador which came in on Sunday. Mr. LeBlanc has been away four months. The party, including Mr. LeBlanc and brother, returned on Sunday.

Married Fifty Years

Congratulations are extended to Mr. and Mrs. Carey Henshaw who celebrated their 50th wedding anniversary on Monday, November 22.

VICTORIA BEACH

(Mrs. Orbin Everett)

Service was held in the Baptist Church on Sunday evening by the pastor, Rev. R. W. Lindsay, assisted by Rev. Vincent Rushton, returned missionary, who spoke of his work in India and showed pictures of different fields there. Rev. and Mrs. Rushton and son while on furlough, are at the mission home in Wolfville and while here he is a guest of Mr. and Mrs. Alvin Ellis.

Mr. and Mrs. Carrol Barr and family, of Bridgewater, spent Sunday with her parents, Mr. and Mrs. Jason Munroe.

Mr. Harvey McGrath, Lynn, Mass., is spending three weeks with his brother, Howard, and Mrs. McGrath.

Recent guests of Mr. and Mrs. James Everett were Frances Gates, R.N., of Wolfville Hospital, and Beulah Gates, R.N., of Kentville San.

Miss Beulah Haynes entertained the members of the missionary Society at her home. Lunch was served by Mrs. Fred Ryan and Barbara Ryan and Mrs. Alvin Ellis.

Miss Gloria Everett is spending a few days with her sister, Mrs. Ralph Charlton, Milford.

Mrs. Orbin Everett spent the weekend with her son, Clinton, and Mrs. Everett and family, Clementsport.

Mrs. John McWhinnie has returned from the Digby General Hospital much improved in health, after her recent operation.

Mrs. Jane Tobin, Digby, who has spent several winters with Mr. and Mrs. Chester Sanford, has left for Toronto to reside for the winter months.

ASHMORE

(Mrs. Harley Brooks)

Mr. and Mrs. Parker Manzer and family were visitors in Digby on Sunday, guests of Mrs. Manzer's parents, Mr. and Mrs. Walter Johnston.

Mr. and Mrs. Gordon Patterson and daughter, of Dartmouth, were recent guests of Mr. and Mrs. Louis Thibault.

Mrs. Bruce Bower, of Shelburne, is visiting her mother, Mrs. Freda Barr.

Miss Reuetta Kinney is visiting her niece, Mrs. Mervin MacDonald, and Mr. MacDonald, at Port Joli.

Mrs. George Taylor, of Weymouth North, was the guest on Wednesday of Mrs. Vera Kinney.

Miss Patsy Potter, of Plympton, spent the weekend with her friend, Jean Kinney.

Mrs. Bert Cahoon and son, Larry, and Mrs. William Thibideau, left for Portland, Maine, on Monday.

Mr. and Mrs. Ronald Kinney and children, Gordon and Judy, spent the weekend at Phinney Cove, guests of Mrs. Kinney's parents, Mr. and Mrs. Edmond Bent.

Members of the Sewing Circle held a twenty-five cent tea in the hall on Friday evening along with fancy work sale. Proceeds of the evening were $34.00.

Mr. Willis Brooks, who is employed in Caledonia, spent the weekend at his home here.

Miss Lemma VanBuskirk is spending some time in Dartmouth and Stellarton, guest of relatives.

Mr. Ralph Fraser, New Glasgow, was an overnight guest of Mr. and Mrs. Chester Sanford and Adrian Lipton, also of New Glasgow, was the guest of his brother, Mr. Lipton, Bear River.

FOR SALE

A good stock of late model

USED CAR & TRUCK PARTS

49 to 51 Fords and Meteors also Chev. & Pontiac, Ply. & Dodge, Austin, Kayser & many others. Pract. new Austin A49 motor '53 Chev. motor run only 1 sea. '54 Pontiac and Ford motors. 15" wheels also tires and tubes. Excellent Austin tires 5.25 x 16. Ruxals & dual wheel trailerpart Ruxals and trailer axles. '46 Plymouth Sedan, easy terms.

Russell Lent, Granville Ferry, Phone Annapolis 525-25

12:1ip

MUSICAL COMEDY FILM

"ROYAL WEDDING"

Fred Astaire — Jane Powell

Sponsored by Order of the Eastern Star

Wednesday, December 1st — 8:30 P. M.

OAKDENE HALL, BEAR RIVER

Adults: .50c Children under 14 years: .25c

Sale of home-made candy

Digby Board of Trade

will sponsor a

DINNER

in honor of Capt. J. C. Plomer, O.B.E., D.S.C., C.D., R.C.N., and Mrs. Plomer.

Tuesday, November 30th,

6:45 P. M.

Hotel Champlain

All members, wives and friends invited to attend.

Dress: Informal Price: $1.25 per person

REV. W. H. RACKHAM, HALIFAX, will be guest speaker.

PERSONALIZED Christmas CARDS

ORDER IMPRINTED GREETING CARDS NOW from

WALLIS PRINT LIMITED

Phone 100 DIGBY

Samples may be seen at our office.

Smart Santas Choose

Lighten Mother's tasks and brighten her days with electrical Christmas gifts that make housework easier, more fun!

This new refrigerator will get a warm welcome! Here are handy, space-saving food storage provisions . . . labour-saving features.

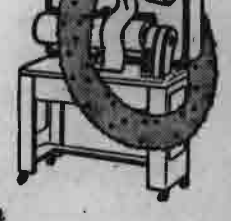

The new electric ironer lets her sit down and relax as she irons everything, even shirts, faster, better, easier. Now, with convenient knee press control.

A new electric range will make cooking and baking a real joy — will brighten her kitchen and lighten her work.

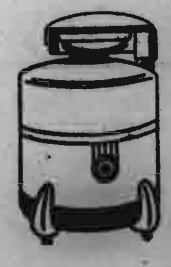

Washing will no longer be a chore if you give her a new electric washer for Christmas.

Come in today and choose your gift items from our well stocked display of electrical appliances.

Digby County Power Board

"HYDRO IS YOURS — USE IT!"

Phone 174 DIGBY

Time is running out !

The Minimum Objective must be met !

Give Now ! — Give Generously !

Digby General Hospital

FUND CAMPAIGN

Minimum Objective $10,000.00

- Remember — Only if the minimum objective is met can we be assured that the Digby General Hospital will be able to meet its current obligations and continue to provide health-giving service to the people of this county.
- All citizens who have not already donated or have not received donation boxes are asked to contact Mr. Gordon R. Turnbull, Digby Town Chairman, or Mr. E. Scott Eaton, County Organizer.

THE DIGBY GENERAL HOSPITAL IS OUR HOSPITAL — TODAY IT NEEDS OUR SUPPORT — TOMORROW WE MAY NEED ITS SERVICES — LET US MAKE SURE THOSE SERVICES ARE AVAILABLE BY PUTTING THE CURRENT FUND CAMPAIGN "OVER THE TOP."

SMITH'S COVE

Mr. and Mrs. Freeman Beeler and family are spending some time with Freeman's mother, Mrs. Edwin Gidney, and Mr. Gidney, Mink Cove.

Mr. Norman Keighan, of H. M. C. S. Dockyard, Halifax, was a guest of Mr. and Mrs. Ernest Seeley while servicing the teletype system at H.M.C.S. Cornwallis.

Mrs. Avard Wilson, Lawrencetown, spent Wednesday afternoon with her niece, Mrs. Nelson Speichts.

Mrs. Borden Hyson entertained on Tuesday evening at a Ronald Tupper plastic party.

Home Division No. 169 met in due form on Wednesday evening. At this time Mrs. Albert Comeau was installed as Worthy Associate.

Mr. and Mrs. Clifford Robbins attended the surprise party given to Mr. and Mrs. Delbert Forrest, Mount Pleasant, on Thursday evening. The occasion was their 25th wedding anniversary.

Mr. and Mrs. Neil Adams entertained a few friends at a Stanley Brush Party on Tuesday evening.

Mr. and Mrs. Eric Kinsman were visitors in Yarmouth on Monday.

Mr. and Mrs. Chesley Robbins and three children, Carol, Ellen and Rexford, spent the weekend visiting relatives in Maitland Bridge and Lake May.

Mrs. Eldon Ford, of New Tusket, called on Miss Cynath Thomas and Mrs. Clifford Robbins on Monday.

The Friday Night Club was entertained at the home of the President, Mrs. Chesley Robbins, when most of the members enjoyed square dancing.

Mr. and Mrs. Andrew Teal and Mrs. MacQuarrie, Wolfville, were weekend guests of Mr. and Mrs. Harry Sulis.

Donald Welch, who has spent a couple of weeks with his brother, "Cuppy", returned to his home in Lynn on Friday.

The Firemen's Pie Sale which was held in the Temperance Hall on Monday evening was quite successful.

Mrs. Basil Lewis, of Greenland, spent one day recently with her sister, Mrs. Glendon Robbins, en route to visit her husband, who is a patient at the Kentville San.

The local Boy Scouts were guests of the Digby group on Friday evening.

Able Seaman and Mrs. Graham McBride, of Halifax, are visiting Margaret's parents, Mr. and Mrs. Alex MacLean. Mr. McBride just recently returned from Korea on the Haida.

The many friends of Mrs. John Smith will be sorry to learn she fell one day last week and broke her hip.

CENTREVILLE

(Mrs. Harley Dakin)

Mrs. Robert Morehouse spent a few days with friends and Mr. Morehouse at Halifax recently.

Mr. and Mrs. H. Denton, Mr. and Mrs. Edgar Trask and Mr. and Mrs. Rupert Trask, Little River, were guests of their brother, Mr. and Mrs. Gordon Morehouse, one day recently.

Mr. and Mrs. Guy Marshall and son, Larry, were supper guests at the home of her parents, Mr. and Mrs. Harley Dakin, on Sunday.

Mrs. Wilfred Westcott visited her daughter, Mr. and Mrs. Malcolm Benjamin, Kentville.

Allison Morehouse, Freeport, was a guest at the home of his uncle, Mr. and Mrs. B. E. Morehouse, last Monday.

Mr. and Mrs. Malcolm Benjamin, of Kentville, spent a few days with her parents, Mr. and Mrs. Wilfred Westcott.

Mr. and Mrs. Alton Graham visited their daughter, Mr. and Mrs. Nelson Merritt, at Sandy Cove.

Mr. Byron Prime, Mrs. Violet White, and Mr. and Mrs. Melbourne Prime and family, Rossway, and Mrs. Harley Dakin and daughter, Sheila, were recent guests at the home of Mr. and Mrs. Clifton Banks.

Robert Morehouse, who has been employed in Halifax for some time, has returned home.

Gilbert Dakin, Halifax, spent the weekend with his family here.

Mr. and Mrs. E. Young and Mrs. Wilfred Theriault were guests at the home of Mr. and Mrs. Ingram Dakin last Sunday.

Mrs. Oswell Banks visited her daughters, Mr. and Mrs. Wilfred Banks and family, Margaretsville, and Mr. and Mrs. Murray Coldwell, Kentville. She returned home last week.

Dorothy Outhouse spent last weekend with her uncle, Mr. and Mrs. Emmerson Graham and family, Digby.

Myrna Greenaugh, of Kingston, spent last weekend with her aunt, Mr. and Mrs. E. D. Morton and family.

Mrs. William Walker and son and Mrs. Nora Thompson spent one day with Mr. and Mrs. Hughie Robbins, Rossway.

Mr. and Mrs. Elwyn Morton motored to Wolfville last Saturday. They also visited her sister, Mr. and Mrs. Vernon Greenaugh at Kingston.

Miss Georgina Titus, daughter of Mr. and Mrs. Albert Titus, of Centreville, and Floyd Frost, son of Mr. and Mrs. Webster Frost, Whale Cove, were married in Digby on Oct. 30th.

Granville Ferry

(Mrs. K. L. Oliver)

Mrs. Walter Milbury is visiting her brother, Mr. S. Tanch, and family, Moncton, and will also visit relatives in Saint John before returning home.

Capt. Robert W. Mills, Maritime Central Airways, Charlottetown, P. E. I., and Mrs. Mills spent a few days last week with his mother, Mrs. H. L. Mills.

Mr. Caswell H. Denton visited Mr. Joseph Hines and Miss Georgie Hines, Digby, on Thursday.

Mrs. Patrick V. Doyle has returned home after a very pleasant visit with her sons and daughter in Ottawa.

Mrs. A. J. Foster, who has spent the past month with her daughter, Mrs. R. D. Bailey, at Round Hill, has returned to her home here.

Mrs. L. M. Bohaker recently visited her daughter, Mrs. Allen Thomas, and family, Halifax.

REALTOR MEMBER CANADIAN ASSOCIATION REAL ESTATE BOARDS

Brittain & Prince

REAL ESTATE and INSURANCE

We have a number of fine residences for sale in Digby and surrounding area.

• • • •

Good building lots available in Digby.

• • • •

Several business opportunities in Digby, Conway and Deep Brook.

• • • •

By calling our office appointments can be made to view any of our listings.

PHONE 356 or WRITE: BRITTAIN & PRINCE P. O. Box 58 DIGBY Nova Scotia

Did it ever strike you that for the first twenty years of a man's life his mother says, "Where are you going?" and for the next forty years his wife asks, "Where have you been?"

• • • •

If you say you've been up to Hicks's seeing about some new kitchen cabinets or a corner cupboard for the dining room or some plywood to finish off an attic room, she won't mind a bit. In fact, she'll be pleased. Especially if the home improvements materialize.

• • • •

And did you know that, if you're a homeowner, you can pay for home improvements on Hicks's easy Home Improvement Finance Plan?

J. H. HICKS & SONS

Limited

Contractors and Manufacturers

Telephone 46 and 184

BRIDGETOWN, Nova Scotia

Closing DANCE

Bay of Fundy House, Culloden

Thursday, November 25th

MUSIC BY THE VALLEY RYTHM BOYS

Featuring

Fiddling Red Tibetts on the Fiddle

DANCING: 9:00 — 1:00 ADMISSION: .60c

For the latest in Style, Comfort & Appearance in

Fall and Winter Coats and Dresses

Call at

Mrs. Douglas Syda's

BIRCH STREET PHONE 399 DIGBY

New All-Weather Coats — Lovely Skirts — New Fall Hats

Orders taken for Kilgornoch Coats

Samples on Hand — Order Early.

Also orders taken here for your FUR COAT.

CAPITOL DIGBY

MAT., TUES., THURS., 3:30; SAT., 2:30; EVE. 7:00 & 8:30.

FRI. & SAT., NOV. 26 & 27

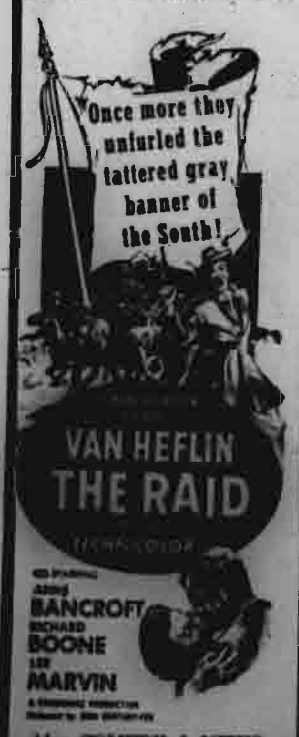

Also COMEDY & NEWS

MON. & TUES., NOV. 29 & 30

The Greatest story to come out of World War II mighty MALTA STORY

ALEC GUINNESS JACK HAWKINS

WED. & THUR., DEC. 1 & 2

• HERE IS WONDROUS ADVENTURE!

He is our friend who loves more than admires us, and would aid us in our great work. — William Ellery Channing.

Barbers-Hairdressers

WANTED

Learn these Trades at

TRANS-CANADA BEAUTY INDUSTRIES, LTD

Moncton N. B.

Margolians

25th Birthday Sale

5 DAYS LEFT 5

TO WIN THE BEAUTIFUL SILVER JUBILEE 1954 CHEVROLET SEDAN

FREE COUPONS GIVEN FOR EVERY DOLLAR'S WORTH OF PURCHASES

SALE ENDS TUESDAY, NOV. 30

New Merchandise Added

AND REMEMBER — YOU GET A FREE COUPON FOR EVERY DOLLAR'S WORTH OF PURCHASES. Counters and racks are re-filled with new merchandise as it arrives and everything has our famous yellow "Sale Price" ticket.

Select your personal clothing needs and Christmas gifts now at terrific savings from quality merchandise — at the lowest prices in Digby.

Ladies' Coats

All New from our regular stock.

Birthday Sale Price **19.88**

Amazing, unbelievable but it's true. Get your new winter coat at a price you'll never forget. All the latest styles and new fall shades. Save $10.00 to $25.00 on a coat.

Sizes from 9 to 20.

Zip-In Lining Topcoats

Birthday Sale Price **17.98**

Year around topcoat and overcoat in one. Zip the quilted satin lining in for winter, zip it out for warmer weather.

Coat made from fine quality nylon blend gabardine in both loose and belted models.

Choice of fawn, grey, blue. Sizes 34 to 46.

SATURDAY SPECIALS

Items listed below will go on sale Saturday 9:00 a.m. until sold out.

Ladies Nylons
All first quality. Mostly 51 gauge — light and dark shades. Ends of lines. Regular to $2.00.
Sale Price, .69c

Famous Kayser Panties
100% nylon — All first quality. Values to $4.00.
Sale Price, .99

Stanfield's Panties
First quality. Regular to $1.00.
Sale Price, .37

Men's Diamond Sox
100% pure wool. Regular $1.95.
Sale Price, 1.35

Stanfield's Jersey Nightgowns
First quality. All sizes. Reg. to $4.00.
Sale Price, 1.98

Imported Pure Linen Luncheon Sets
Regular to $20.00.
Sale Price, 4.99

Guest Towels
First quality. Variety of sizes and designs. Regular to $2.00
Sale Price, .79

Men's Dress Shirts
First quality — cellophane wrapped. White, blue, tan, grey. All sizes.
Sale Price, 2.48

Saturday Special

Ladies' Dresses

Birthday Sale Price **.98**

SATURDAY MORNING SPECIAL — Special rack of dresses will go on sale at 9:00 a.m. Saturday. Values up to $10.00 at a final clearance price.

Men's Work Clothes

Heavy Doeskin Shirts	$2.98
Overalls	$2.98
Jumpers	$2.98
Nylon Reinforced Work Sox	.69
2 pce Fleecelined Underwear	$1.98
2 pce Wool Ribbed Underwear	$2.69
Med. Weight Doeskin Shirts	$1.98
Men's Genuine Navy Sweaters	$3.98
Long Sleeve Comb. Underwear	$1.98

Boys' Clothes

Doeskin Shirts	1.44
Plum Combinations:	
Sizes 2 to 10 yrs.	1.49
Sizes 12 to 16 yrs.	1.98
Lined Dungarees	3.48
Cotton Sweaters	.98
Heavy Wool Sox	.49
Fur Trimmed Caps	1.39
Pure Wool Pullovers	2.98
Boys Bow Ties	.49
Boys Leather Belts	.49
Dress Shirts, both plain shades and striped	1.79
School Pants	2.98

Child's Coats
SPECIAL GROUP **13.98**
All Wool Fleeces, Twills. Lovely assortment of shades and styles to choose from. Sizes: 7 to 12.

Girdles
REG. TO $7.00 SALE PRICE **.99**
All first quality girdles from famous make. Our size ranges are incomplete so out they go at a fraction of their original cost.

Stanfield's
RED LABEL - 3 PLY YARN **.55** SKEIN

Cotton Print
(Washable) — .39 yard

Sanforized Flannel
SUEDE LIKE FINISH.
Special — .59 yard

Ladies' Blouses
SPECIAL GROUP **1.44** EACH
NYLONS, CREPES, SILKS
Sizes 12 to 20.

Campus Jackets
NAVY WITH WHITE TRIM **5.95**
This new shipment just arrived in time for our birthday sale and have been especially priced.

Sleeveless Sweaters
FOR MEN
100% PURE WOOL **2.98**
All Shades — All Sizes.

Blanket Specials
Guaranteed First Quality

70 x 90 "ALPINE"	$4.99 pr.
70 x 80 "FALCON"	$3.98 pr.
80 x 90 "IBEX"	$5.89 pr.

Brassieres
REG. $1.75 TO $2.75 **.99**
First quality famous make brassieres at less than half their regular price.

EXTRA HEAVY
Doeskin Shirts
ALL SIZES **2.98**
Heaviest quality full cut, smart checks. Regular $3.95.

Crib Blankets
25 x 34 **.49**
30 x 40 **.98**

Ties BY TOOKE
SHOP NOW FOR XMAS **.77**
ALL NEW STOCK.
Lovely patterns. Gift boxed.

Work Pants

Famous Rhodes Pants	$4.98
Men's heavy cotton "	$2.88
Heavy Humphrey "	$5.95

Men's Pyjamas
FIRST QUALITY **3.49**
HEAVY FLANNELETTE.

Mens Jackets
BIRTHDAY SALE PRICE **9.95**
Huge assortment of men's jackets in a variety of styles. Surcoats, bomber jackets in gabardine or satin, Humphrey cruiser coats, etc.

Dress Gloves
WOOL LINED GENUINE LEATHER GLOVES
1.98
SAME AS ABOVE FUR LINED **3.95**

MEN'S JUMBO KNIT
All Wool Pullovers
SPECIAL **1.98**

Purchase Your Rubber Footwear . . . from Margolians at Wholesale Prices!

Save Money on First Quality Footwear

Men's 12"	$7.49
Men's 15"	$7.98
Boys' 10"	$5.95

Flight Boots
(FLEECE LINED)

Men's Pullon	6.95
Men's Snap	6.95
Men's Zipper	7.95
Men's Laced	6.98
Women's Pullon	5.95
Women's (with cuff)	5.95
Women's Zipper	6.95
Children's	4.95
Misses' Zipper	3.95
Youth's	5.45
Boy's Pullon	5.95
Boy's Snap	6.45
Boy's Zipper	5.50

Shoe Rubbers

Men's Spat Lined	$1.98
Men's Spat Unlined	$1.59
Men's Storm	$1.59
Boys'	$1.19
Girls'	$1.19

Ladies Nylon Overshoes

BIRTHDAY SALE PRICE **5.98**

Save money on this special. Nylon overshoes in brown, or black nylon uppers, fur trimmed. Non-skid soles.

Sizes — 4 to 9.

SKATES Priced Low

Exceptionally good value in men's hockey skates. Uppers made from sturdy side leather, built in tendon guards, reinforced toes, etc.

SALE PRICE **8.95**

THE DIGBY COURIER

TERMS: $2.50 per year in advance; $3.50 U.S.; Single Copies 6 cents. DIGBY, NOVA SCOTIA, THURSDAY, DECEMBER 2, 1954 VOLUME LXXXI, No. 13

Celebrates 80th Birthday

Mrs. Charles H. Tupper, of Bear River East, celebrated her 80th birthday at her home on Friday.

Several members of the family called during the day to offer congratulations. Among them were her son, John, and Mrs. Tupper, daughter Louise, Mr. and Mrs. Fred E. Jefferson, grandchildren Douglas Tupper, Ralph Jefferson and Edith, also Hazel, and great grandchildren Faye and Dale Jefferson.

The time was spent recalling happenings of years ago. Cards and gifts were received from the U. S. A. as well as Nova Scotia. Lunch of ice cream, birthday cake, etc., was served during the afternoon.

Mrs. Tupper formerly lived at Round Hill but for the past twenty-four years has resided at Bear River East. Mrs. Tupper stills attends to her various household duties.

A granddaughter, Joyce Tupper, whose birthday is on the same day, was unable to be present as she is attending school in Digby.

H. & S. Meets

The Bear River East Home and School held its monthly meeting on Wednesday evening at 8 o'clock with the Vice-President, Mrs. Maurice Simpson, presiding.

The meeting opened with the Home and School prayer by Mrs. Marshall Wheelhouse. After the usual business routine the program was presented by Mrs. Lorne Fraser, who conducted several quizzes on animals. Mrs. Wheelhouse gave a very good report on the Council Meeting, held at Annapolis Royal. It was learned that the Dental Clinic will be held in the vicinity next year.

Lunch was served by social convener, Mrs. R. Pierce, assisted by Mrs. Fred E. Jefferson.

B.Y.P.U. Holds Rally

The Bear River East B.Y.P.U. held a Rally Day service in the church on Tuesday evening, November 23rd, with the guest speaker being Rev. L. Atkinson.

Miss Jean Wheelhouse opened the meeting. Scripture was read by Miss Sylvia Frost; reading by Ruth Ruggles. The guests were welcomed by the Vice-President.

Guests for the occasion were Princedale and Clementsvale.

While lunch was being prepared in the church hall by the committee a sing-song was enjoyed.

Lights To Be Unveiled

Next Sunday evening, Dec. 5th, at seven o'clock, new electric lights, which have recently been installed in the Parker's Cove Church, are to be unveiled.

This old and historic Baptist Church was built over one hundred years ago. During the summer great improvements were made on the church property.

The programme is in charge of the pastor, Rev. C. S. Young. A young people's choir will have charge of the music. Mrs. Myrtle Halliday will preside at the organ.

To Hold Closing

Plans have been completed to hold the closing of the Adult Education Classes on Monday evening of next week. The classes which began the last week in October have completed courses in Drama, Folk Dancing, Sewing, Smocking and Rug Hooking.

Each of the classes will give a demonstration or exhibition of their work at the Closing on Monday night with the following directors in charge — Drama, Mrs. Helen Anthony; Folk Dancing, Jack Fox; Sewing, Mrs. James Woodman; Smocking, Mrs. Thomas Sabine and Rug Hooking, Mrs. E. G. Bennett. A choral group, under the direction of Miss Helen Kirkconnell will also present a few numbers on Monday night.

ROLL CALL SERVICE AT WESTPORT

The annual Roll Call Service of the United Baptist Church of Westport was held Sunday evening with a large number attending. The choir rendered two anthems beautifully with Mrs. Richard Welch as organist. Seventeen members of the choir attended. A trio was rendered by Mrs. Sheldon Morrell, Mrs. Richard Welch and Mrs. Albert Bailey. Rev. George Sharpe was in charge of the meeting.

Rev. Leland MacDormand read the Scripture and offered prayer. Guest speaker of the evening was Rev. Eric Miner, Freeport, who preached a very appropriate sermon.

The roll was called by the clerk, Mr. Fred Denton, and out-of-town letters were read by the assistant, Mrs. Fred Denton.

DIGBY MUSIC PUPILS PRESENT RECITAL

Music lovers and parents of the performers were delighted on Thursday of last week to listen to the piano recital presented at the Digby Regional High School auditorium by pupils of Mrs. Louise Stephen. The performers, from the beginners to the more advanced, showed remarkable ability and talent and performed with poise and assurance, thus revealing excellent training not only in musical knowledge but also in appearing gracefully before an audience.

The program was as follows:

O Canada—Bonnie Wright.

Happy Little Gypsy, William Scher—Norma Mount.

Song of the Volga Boatman, Russian Folk Song—Garry Harding.

Skating Carnival, Michael Aaron—Merilyn Clayton.

The Lonely Shepherdess Dance, Arthur Baynon, Paul Zilcher—Mary MacLean.

The Wanderer, Louis Kohler—Catherine & Carolyn Murley.

Princess Waltz, Montague Ewing—Helen Harding.

A Bird Song, Nina Mitchell—Linda Brinton.

Camels, Sybil Fountain—Carolyn Arnold.

London Bridge—David Burnham.

Elfin Pipes Are Playing, Thomas Dunhill—Margaret Black.

Pussy and the Little Bird, Mildred Hofstad—Margo Webber.

Wee Folks March, Cora MacRaezer—Wayne Snow.

A Little Song—David Burnham & Kathleen Dakin.

Rosemary, Julia Fox—Carolyn Dakin.

Vacation Days—Harold Denton.

Grandfather's Clock, Florence Maxim—Elizabeth Morrell.

The Bear Who Played At Soldiers—Bernice VanTassel.

We All Put Out To Sea, Mary Ruth Jesse—Wendall Sabine.

The Wooly Black Lamb, Opal Louise Hayes—Ruth Atkinson

Tatantella, Ella Ketterer—Joan Hall & Margaret Snow.

Minuet, J. S. Bach—Marguerite Doiron.

Song Of The Mill, Lily Strickland—Linda Ellis.

Indian Chief Dance, Boris Berlin—Chester Rice.

Parade Of The Scouts, Wilton Hawthorne—Joan Hall.

The Windmill, Ella Ketterer—Evelyn Shortliffe.

The Band—Joan Hall, Carolyn Murley, Catherine Murley.

The Banjo Player, Ella Ketterer—Maxine Andrews.

Annie Laurie, Lady John Scott—Jean Trask.

Hide And Seek, Paul Zilcher—Margaret Snow.

The Pixie And The Fairy, Florence Fender Binkley—Dorothy Outhouse.

A Song At Sundown—Carol Dean Atkinson.

Oh, Susanna, Stephen Foster—Helen & Garry Harding.

Ice Ballet—Carolyn Murley.

A Painted Clock, Bainbridge Crist—Josephine Morrell.

Morning In Madrid, Emile J. Schillio— Mary MacLean, Ernest Height.

Yellow Butterflies, Elizabeth Martin—Peter Nichols.

Monkeys In The Tree, Boris Berlin—Catherine Murley.

Frolic Of The Winds, H. L. Cramm—Audrey Ellis.

Sonatina, Von Weber—Keith Churchill, Bonnie Wright.

Sonata Op. 49 No. 2 1st Movement, Beethoven — Rosamond Sabine.

Chanson Triste Tschaikowsky—Ernest Height.

Hungarian Dance No. 6 Brahms—Rosamond Sabine & Sandra Franklin.

Meoldie (Chants du Voyageur), Paderewski—E. C. Churchill.

Sous la Feuille, Francois Thome—Bonnie Wright.

Minstrels Serenade—Kathleen Dakin & Valerie Young.

Prelude, Addison Porter—Sandra Franklin.

Waltz Op. 69 No. 2, Chopin—Valerie Young.

Romance, Sibelius—Kathleen Dakin.

God Save The Queen—Peter Nichols.

Have Narrow Escapes

Three sailors from H.M.C.S. Cornwallis had a narrow escape from death or serious injury late Saturday evening when their car plunged into the railing on the east side of the Victoria Bridge.

Skidding on the slippery bridge, the car hit the curbing along the bridge, breaking it and careened off, striking the metal part of the bridge. This fencing caught in the metal frame of the car and kept it from plunging off the bridge, although one wheel went over the edge.

The car was badly damaged by the crash and the occupants were rushed to hospital where their injuries were determined as not being too serious in nature.

Monday morning Otis Stark had his car badly smashed when he went off the road near Weymouth North. Mr. Stark was not injured in the crash and proceeded on his way to his employment in Yarmouth.

Plan Community Christmas Party

Tentative plans for the annual Community Christmas Party were made at a meeting of the party organizers, held Monday afternoon at Chan's Coffee Shoppe. Chairman of the meeting was the Rev. H. Y. MacLean.

A report from the treasurer, Elton Arnold, showed that the party fund had been $144.24 prior to the Christmas party last year and that expenses for the party amounted to $82.30, leaving a balance on hand to start this year's program of $61.94. It was reported 850 bags of candy had been distributed at the party and 3¼ cases of oranges. Cost of the theatre party sponsored by the group, with the cooperation of the theatre management, was thirty dollars.

It was decided to hold both the community Christmas tree and the theatre party this year on December 23rd, unless this date was found to be completely unsuitable. F. C. Purdy and L. M. Saunders were named to contact the theatre management regarding the theatre party. Mayor Guy E. Morehouse was named to head the committee to secure contributions, and Rev. E. C. Churchill volunteered to take charge of the carol singing at the community tree.

Form Hostess Club

A motion to form a Hostess Club was adopted by the Women's Auxiliary of the Digby Branch Canadian Legion, No. 20, at their regular meeting on Thursday evening. An invitation to form such a club was extended by Ross H. Chisholm, Recreation Centre Supervisor, HMCS Cornwallis. The club it was learned sponsors parties of girls from the town of Digby to meet at the Recreation Centre, HMCS Cornwallis, for evenings of entertainment. The idea has been carried out in other towns nearby and has been proved to provide excellent chaperoned entertainment for the girls as well as for the boys in the Navy who are away from their familiar home surroundings. To date fifty-four girls have registered with the Anxiliary to take advantage of the opportunity for some free supervised recreation. Buses are scheduled to leave Digby on appointed evenings at 7:30 p.m. and return at 10:30 p.m. The young people are supervised by Auxiliary members it was learned, from the time they board the bus until they land back in Digby. Girls over 16 years are permitted to join and only those who are members are permitted to go with the party. Any departure from the Hostess Club rules will disqualify a girl as a member according to information given by a spokesman for the Auxiliary.

Four new members were admitted to the Auxiliary on Thursday night, viz., Mable Fiske, Adelaide Tufts, Minnie O'Neil and Gwen Handspiker. Thirty-two members were present.

The date of the next meeting was changed to December 16.

The program for the evening was on "Child Psychology" and films pertaining to the subject were shown by members of the Digby Psychiatric Clinic. Members of the Psychiatric staff present were Dr. Eric Cleveland and Mrs. Cleveland, Dr. W. D. Longaker, Mr. Bernard Hebert and Dr. and Mrs. A. H. Leighton.

Forrest Eisner was a business visitor in Halifax this week.

Happy is the house that shelters a friend. — Ralph Waldo Emerson.

He enjoys much who is thankful for little; a grateful mind is both a great and a happy mind. — William Secker.

Digby Ravens To Enter Hockey League

Definite assurance that the Digby Ravens will enter a team in the Western Valley Hockey League this year was given at a meeting held Sunday afternoon in Annapolis.

Teams with Digby who will compose the league this year are St. Ann's, Cornwallis, Bridgetown and Annapolis. Annapolis is re-entering the league after a year's absence. At the meeting the Middleton team entered a request to be excused from the league for this year. Their request was granted.

M. S. Leonard, of Digby, was elected league President, with James Moir, of Bridgetown, as Vice-President. Peter Nicholson, of Annapolis Royal, was elected Secretary-Treasurer. Lloyd Durling, of Bridgetown, was asked to draw up a tentative schedule of league play which will be considered by the executive at a special meeting on December 19th. It is expected league play will get underway shortly after the beginning of the year.

Legion Auxiliary Has Card Party

Twenty-seven dollars was realized at the card party sponsored by the Auxiliary of the Digby Branch Canadian Legion No. 20 last week. Prizes went to Mrs. Evelyn Patterson, Ladies' High Bridge; Mrs. Harry Burnham, Ladies' Low Bridge; Raymond Lent, Gents' High Bridge; Harry Burnham, Gents' Low Bridge. In 45's the Ladies' High prize went to Mrs. Gladys VanTassell, Low, Ruth Johnson; Gent's High, John Roope, Low, Winston Marshall. Lucky prize was won by Florence Robinson and Door prize by Eileen Swallow.

CELEBRATES BIRTHDAY

A delightful surprise was tendered Mrs. George Littlewood at the home of her daughter, Mrs. Russell Lent, Port Royal, on the occasion of her 79th birthdate, Monday, Nov. 22. Although confined to her bed the past five years, Mrs. Littlewood is cheerful and always pleased to have her many friends call on her.

Residents from here attending were Mrs. J. P. Littlewood, Mrs. Earle McKenzie, Mrs. Rosa Palmer, Mrs. J. H. VanBlarcom and Mr. and Mrs. Patrick V. Doyle. Mrs. Littlewood received lovely gifts and cards and is wished many happy returns of the day.

Delicious refreshments were served by Mrs. Lent and her daughter, Mrs. Lowe (Jean Lent) at the close of the afternoon.

WESTPORT H. & S. MEETS

The November meeting of the Westport Home and School was held in the school house Friday evening with eleven present. Business consisted of omitting the December meeting, writing the Board of Education for available speakers, mention of the charter received, an invitation to visit Freeport Home and School Association, agreeing to have the January meeting the fourth Monday.

Delicious refreshments were served by Mrs. Holland Titus.

ROSSWAY

(W. R. Comeau)

Preston Andrews, who is attending the Agricultural College, Truro, recently spent a weekend with his parents, Mr. and Mrs. Douglas Andrews.

Mrs. Kenneth Peters attended the Pentecostal Rally at Western Shore, Lunenburg Co., one day last week.

Mrs. Henry White and daughter, Linda, of Montreal, and Mr. and Mrs. Frank Thibault, who are spending the winter with their daughter, Mrs. White, returned there Saturday after being home to attend the funeral of their nephew and grandson, Philip Thibault. Ted Thibault and Miss Marie Thibault, nurse in training at the Halifax Infirmary, have also returned to the city.

Sunday visitors at the home of Mr. and Mrs. Kenneth Peters were Mr. and Mrs. William Thibideau, of Ashmore, and Mrs. Cromwell, of Conway. Thursday supper guests at the same home were Rev. Mr. Pierce, of Centreville, and Rev. Mr. Winger, Evangelist from Toronto.

Mr. Hugh B. Robbins, of the Robbins' Florists in Yarmouth, was a dinner guest one day last week at the home of Mr. and Mrs. Hugh B. Robbins of this place.

John McBride was a business visitor in Yarmouth on Monday of last week.

HOLD FAREWELL FOR CAPTAIN J. C. PLOMER

Captain and Mrs. J. C. Plomer of the Cornwallis Naval Base were guests of honour at a dinner sponsored by the Digby Board of Trade Tuesday evening at Hotel Champlain. Captain and Mrs. Plomer will leave Cornwallis next week for London, England, where the Captain will be stationed for the next year.

Presiding over the dinner meeting was J. J. Brittain, President of the Digby Board of Trade. Guest speaker was the Rev. Harry W. Rackham, Halifax.

Introduced by Victor Cardoza, Mr. Rackham gave a most interesting and at times overwhelmingly funny address on the subject, "Experience of a Parson in the Horse and Buggy Days." He told of many of his experiences in the work of the church in rural Nova Scotia before the days of motor cars and contrasted living today with the life of those days.

Commenting on modern education, Mr. Rackham said that tremendous strides had been made here as in other fields in modern days. He warned however, that education could not be made "easy" and that the two essential requirements in education, good teachers and pupils with "want-to," were still as important today as they were years ago.

He said that with these two essential requirements education could proceed even without the fine examples of architectural achievement that seem so important today. He stated that, while he was in favour of equal opportunities in education for all, he felt that thought should be given to the capabilities of pupils in the educational program.

In closing, Mr. Rackham said that Canadians should inculcate into their youth positive beliefs in God, in the sanctity of the home and should examine carefully trends in education, in family life and in other aspects of this modern day if we are to successfully combat the growing threat of Communism. He said the Communists train their young that "you have no father, you have no mother, there is no God" and suggested that this could be positively met if we would teach our youngsters "to believe in God and honour their father and their mother."

The thanks of the gathering to Mr. Rackham for his address were expressed by Mayor Guy E. Morehouse who also extended to Captain and Mrs. Plomer on behalf of the Town of Digby best wishes for continued happiness and success wherever Captain Plomer's duties took them. "We will not say good-by, he said, but God be with you 'til we meet again."

Hubert M. Warne, Past President of the Board of Trade, presented Mrs. Plomer with a gift on behalf of the Board. He commented on the excellent work Captain Plomer had done while he had been here, particularly in cementing relations between the towns in the vicinity of Cornwallis and the naval base. Mr. Warne said the work done by Captain Plomer and the base in developing and carrying on Sea Cadet work had been of great benefit to the area and he stated all were deeply grateful.

In replying to the presentation Captain Plomer stated he and his wife had greatly enjoyed their stay in this area, particularly for the fact they had made so many close friends during their stay. He said that the people of Annapolis and Digby had been most hospitable, kind and understanding in their attitudes toward the lads in training at Cornwallis and that this had greatly lightened the burdens involved in heading a training establishment such as the Cornwallis base. He paid special tribute to the work and attitude of the police officers in Digby and said they were held in high regard by all at the base. He closed by expressing thanks for himself and his wife to the Board of Trade for their presentation and said he would look forward with eagerness to the possibility of visiting this area again.

During the evening several vocal solos were rendered by Mrs. Ferber Marshall, accompanied on the piano by Mrs. Harold Nichols.

Included among the honour guests of the evening were Commander and Mrs. Madgwick of H.M.C.S. Cornwallis. Commander Madgwick will take over charge of the base until the arrival of Captain Stirling, the new head of the training establishment. It is expected Captain Stirling will arrive late in January.

Curling Club Holds Semi-annual Meet

The Digby Curling Club held its semi-annual meeting and banquet at the Hotel Champlain here Monday evening.

Attendance was good at both the banquet and meeting which were presided over by Kenneth Beckwith, President of the club.

James Ayer, club treasurer, presented the financial statement which showed the club's finances to be in good condition. It was reported the collection of dues for the current season had been most successful and had materially assisted the Recreation Commission in meeting a financial crisis.

Discussion was had at the meeting concerning plans for the season and opinions were expressed the club was off to a busy and successful season.

Decision to hold an evening of mixed curling Saturday evening was made and plans for this finalized. An opening bonspiel will also be held December 8th at which prizes for winners and runners-up will be awarded. This also is mixed curling only.

Given Surprise Party

On Wednesday evening, Nov. 24th, Mr. and Mrs. Israel Dukeshire, residents of Waldeck East, were tendered a surprise party by a large number of relatives and neighbors on the occasion of their 35th wedding anniversary.

The evening was pleasantly spent playing 45s. Mr. and Mrs. Dukeshire were presented with an electric tea-kettle and a dainty cup and saucer by Mrs. Clifford Jones, on behalf of those present. The lovely three-tier wedding cake was made and presented by their daughter, Mrs. Corey Long. The serving of delicious refreshments brought to a close a delightful evening.

Sincere wishes were extended to the guests of honor for many more years of happiness.

No legacy is so rich as honesty. — Shakespeare.

Give Surprise Party

A surprise party was tendered Mrs. Guy Marshall, South Range, last Friday evening, the occasion being her birthday, as well as the birthday of her father, Harley Dakin, Centreville. Each had a birthday cake made by Mrs. Dakin and other refreshments were served.

Present were Mrs. Marshall's parents, Centreville, also Sheila and Milton, Joseph Comeau, Centreville, Harold Farnsworth, Lake Midway, Mr. and Mrs. Gilbert Marshall, South Range, and Miss Hazel Bunker, Whale Cove, who will spend a couple months at the Marshall home.

Get Two Bears

Arthur Murphy, accompanied by a couple of friends, were successful in getting two bear on a hunting trip recently.

Although they were disappointed in not getting deer and although the bear meat did not compare with venison, the hunters were somewhat compensated by the fact that the bear were shot in Annapolis County where a bounty is paid.

ELECT OFFICERS FOR HALL

The annual business meeting of the Granville Ferry Hall was held on Monday evening with a good attendance. Mrs. L. M. How, retiring president, presided over the meeting and the minutes of the last meeting were read by Miss H. Laura Hardy. Considerable improvements have been made during the past year, especially in the hall kitchen, which has been completely modernized.

Officers for the coming year were elected as follows:

Pres., F. L. Fields.

Vice-Pres., Mrs. K. L. Oliver.

Sec'y., Miss H. Laura Hardy.

Treas., Mrs. Earle McKenzie.

Executive, Miss Dorothy C. Wood, Mrs. Walter Harris, Mrs. Gordon Mills, Mrs. R. T. Chisholm.

Building & Repairs, Percy T. Mills, Earl D. Kearns, Blair Hatfield, Chester Nauss.

Grounds, Major C. W. Taylor, J. A. Ruffee, L. M. W. How.

Ways & Means, Mrs. J. A. Ruffee, Mrs. F. L. Fields and Mrs. K. L. Oliver.

Social Items from Weymouth . .

Mrs. R. K. Hill spent several days last week in Halifax.

Gordon Campbell was a visitor in Annapolis on Monday evening.

Mrs. Ted Philpott, of Halifax, was a recent visitor at the home of her parents.

The Army Recruiting Unit was in Weymouth on Monday at the Legion Hall.

Mrs. Sidney Corkum, of East LaHave, is a guest at the home of Mrs. H. E. Wagner.

Tom Freeman, who has been spending a few weeks in Halifax, has returned home.

On Wednesday evening Dr. H. J. Pothier had as his supper guest, Dr. A. H. Leighton, of Digby.

Mrs. George Fielding has returned home after spending the past two weeks in Halifax and Kentville.

Mrs. Paul Foy and family, who have been residing in Weymouth North, have now left for Halifax to join Mr. Foy.

Winston Mullen, of Wolfville, was an overnight visitor at the home of his mother, Mrs. Frank Mullen, on Thursday last.

Mrs. H. M. Mullen and son, Willis, were visitors in Little River on Sunday visiting Mrs. Mullen's sister, Mrs. Omer Denton, and Mr. Denton.

Willis Mullen was a visitor in Halifax on Thursday. He was accompanied home by his wife, who had been spending a few days in Halifax with her parents.

Miss Helen Holtowell, of Sydney, who has been visiting her sister, Mrs. Israel Melanson, and Mr. Melanson, for the past two weeks, returned on Sunday to Sydney.

Mr. and Mrs. W. G. Blackadar and Mrs. Kalpowski spent several days last week in Halifax with Mr. and Mrs. Ted Philpott and family and Mr. and Mrs. H. Potter and family.

We are pleased to welcome Pte. A. P. LeBlanc, eldest son of Mr. and Mrs. Fred LeBlanc, and Gdsm. R. C. Jarvis, of Weymouth Falls, home for Christmas, following service in Korea.

Mr. and Mrs. Restaire Gaudet, their daughters, Emida and Mrs. DeYounge, also Donald Hoppe and Gergon Peill, motored to Kentville on Sunday where they visited Mr. DeYoung, a patient at the Sanatorium.

The Ladies' Aid Society of the United Church held their monthly meeting on Tuesday afternoon, Nov. 30th, at the United Church parsonage with Mrs. R. M. Cameron as hostess. Following the meeting a delicious lunch was served.

Dr. J. E. Comeau and his brother, Leonard Comeau, who were on a hunting trip back of Doucetteville last week, were among those fortunate enough to return with game. They shot a large buck, said to be one of the largest shot in that region this fall.

The plate supper held in the Guild Hall, Weymouth North, by the Women's Auxiliary of the Baptist Church, has proved a popular way to serve a light supper. Held on Thursday afternoon, Nov. 25th, it was well patronized and the sum of $160.00 was realized.

On the evening of November 23rd, St. Joseph's Hall was the scene of activities when over 100 guests enjoyed a Penny Sale sponsored by the C.W.L. The handsome sum of $122.30 was realized from this social from which the proceeds will be used for church purposes.

Congratulations are extended to Miss Helen Weaver, of Weymouth North, who on Monday won $290.00 on the "Meet Me in the Market" program heard over radio station CFBC each morning. A Robin Hood program. Not too long ago she was the winner of a sum of money on "Pop the Question," another CFBC program.

Among those who were guests of the Canadian Club luncheon held in New York, honoring the Queen Mother during her recent trip to Canada and the U. S. A., was Karl Elderkin, formerly of this village, a son of the late Dr. E. J. Elderkin and Mrs. Elderkin. One hundred and fifty of the older members of the club were guests. Karl being one of them.

Residents of this village are saddened at the news of the unexpected passing of Mrs. Emma Greene, who less than two weeks before her death, left here to spend the winter in Massachusetts. In good health when she left here, it was a shock to her many friends to hear of her passing. Only a few weeks ago she had canvassed for the Foreign Bible Society here.

Mrs. James F. Concannon, who has been visiting her parents, Mr. and Mrs. Ralph Mullen, left on Wednesday for New York city. From there she leaves on Dec. 11th on the S.S. Independence for Gibralter, enroute to Madrid, Spain, where she will join Mr. Concannon, who is presently there, being in the employ of Brown, Raymond and Walsh Contractors, in connection with construction of air bases under Spanish-American agreement.

(More on page 5)

THE DIGBY COURIER

PUBLISHED EVERY THURSDAY

An independent newspaper devoted to the interests of the Town of Digby and surrounding country.

SUBSCRIPTION RATES: Per year, $2.50; United States and Foreign, $3.50.

J. J. WALLIS, Managing Editor

EDITH M. WALLIS, Assistant Manager.

The Courier may be obtained at the following newsstands: The Rexall Drug Store, F. J. May's; Hatfie's, the Scotia Restaurant; the South End Grocery; Brad's Store; Roy's Snack Bar; the Pines Hotel; L. V. Harris, Bear River; Hutchins' Pharmacy, Annapolis Royal; Collins' Store, Little River; Carlie Prime, Freeport; Weymouth Snack Bar, Weymouth; Harry McKinlay's and Wagner's Lunch, Yarmouth; Post Office, Centreville; Chesley Outhouse, Tiverton; Owen Irving, Sandy Cove; A. E. Robichaud, Westport; Old South Newsstand, Boston.

Authorized as second class matter by the Post Office Department, Ottawa.

About This and That

This Should Be Checked

On several occasions over the years we have commented editorially on traffic hazards and on ways and means in which these could and should be remedied.

This week we are again commenting on a traffic habit which creates hazard on the streets of Digby and which seems to be increasing.

We refer to the habit of careless parking on the main business street of the town. Almost every day of the week cars and trucks can be seen double-parked along the street, parked away from the curb and, in some instances, even left in the middle of the road while the driver runs in "for a moment" to the Post Office or some other business establishment.

This is not only a careless and needless habit but it is also a dangerous one as well and often contributes to near accidents in the business section of our town.

We realize that there are some cases and occasions when it is necessary for a truck to double park while deliveries are being made but on numerous occasions we have seen trucks and other vehicles parked away from the curb and in the way of traffic when there seemed to be absolutely no need or even excuse for it.

At peak hours it is difficult enough for traffic to proceed with safety along the main street of the town without being further hampered by cars and trucks being left by their operators willy-nilly along the road.

Here again is a problem which can only be solved through the cooperation of both motorists and traffic authorities. It is not enough for traffic authorities to cope with the matter on their own. If it is to be successfully dealt with — and the safety of both motorists and pedestrians is involved — then there must be the fullest cooperation between motorists and police in handling the problem. Surely, for their own welfare motorists should be willing to cooperate and equally surely traffic authorities must be disturbed about the matter and anxious to find a workable remedy.

Red Cross Society Meets

The Red Cross Society met on Wednesday evening at the home of Mrs. William McGrath with a lagre number attending. Work on a nine block quilt is well under way.

Collection was taken for the Cemetery Fund which is now being held jointly with the Red Cross rather than two separate evenings a week. Refreshments were served by the hostess, assisted by Mrs. Ralph McGrath.

CENTREVILLE
(Mrs. Harley Dakin)

Mrs. Elizabeth Raymond spent some time with her parents, Mr. and Mrs. Lemuel Raymond. She has now returned to Boston, Mass.

Mrs. Guy Marshall and son, Larry, and daughter, Phyllis, have returned to their home in South Range after visiting her sister, Mr. and Mrs. Clifton Banks, Lake Midway.

Patsy Morehouse, of Halifax, spent the weekend with her parents, Mr. and Mrs. Ronald Morehouse.

Mr. and Mrs. Frank Gidney and family spent last Sunday with her parents, Mr. and Mrs Charlie Morehouse, Little River.

Louise Banks, of Digby, spent the weekend with her grandparents, Mr. and Mrs. Herbert Titus.

Mr. and Mrs. Willard Hubley and two sons, of Bedford, spent the weekend with his parents, Mr. and Mrs. Leonard Hubley.

Mrs. Nora Thompson, Lake Midway, spent two days with Mrs. Roy Nesbitt and other friends last week.

Mrs. Harley Dakin spent last Wednesday with her father, Byron Prime, and Mrs. Melbourne Prime, Rossway.

Mrs. Laura Morehouse spent the weekend with her parents, Mr. and Mrs. Ralph Morehouse, Waterford.

A Pentecostal Rally was held in the Gospel Lighthouse Church last Wednesday. A number of friends and ministers of different areas attended the rally.

Mrs. Nora Thompson spent a few days this week with Mr. and Mrs. Wm. Walker. She leaves this week to spend the winter with her daughter, Mrs. Wm. Closby, Waltham, Mass., and son, Mr. and Mrs. Edmond Thompson.

Mrs. Alma Howard, of Waltham, who has been spending some time with her brother, Mr. and Mrs. Alton Graham and Mr. and Mrs. Lloyd Graham, will return to her home this week.

Cleveland Banks, of Halifax, spent a few days with his parents, Mr. and Mrs. Oswell Banks.

Beatrice Pierce, Yarmouth, spent the weekend with her parents, Rev. and Mrs. C. Pierce and family.

Mr. and Mrs. Kenneth Cossett, of Saint John, spent the weekend with her parents, Mr. and Mrs. B. E. Morehouse.

A pleasant evening was enjoyed by all.

SANDY COVE

Mr. and Mrs. Clinton Riley and son, Larry, Halifax, were weekend guests of Mrs. Riley's mother, Mrs. Jeanette Dakin.

Mrs. Percy Harris left on Monday for Halifax where she spent overnight with her daughter, Mrs. Donald Johnson. On Tuesday, accompanied by her sister, Mrs. Norman Williams, she left for Toronto via air where they will visit for a week and attend the wedding of Mrs. Harris' son, Percy Harris, R. C. M. P. and Miss Donna Griffiths. The wedding will take place on December 3.

P.O. Marie Morehouse, RCAF, returned to her base at Summerside after a two week's visit with her parents, Mr. and Mrs. Norval Morehouse.

"PINTO PONY"
YOUR NAME "BRANDED" ON THIS INDESTRUCTIBLE PONY NEIGHS AS YOU RIDE!
XMAS SPECIAL 2 for $3.00

Sensationally new! At last you can have your own pony "branded" with your first name right across his front. Amazing new Vinyl Plastic Pony inflates to extra-large size. Kids from 6 months to 10 years get the pony rides of their lives when they ride this Buckin' Bronco across the range! You can sit on him, kick him, bounce him, whip him—but you won't hurt him. He'll ask for more. He "neighs" with each bounce almost human! He's big, tough and strong—200-lb. man can ride him, stamp on him and we guarantee it will not break. Electronically sealed seams. Special low introductory price—only $1.00 for two. Buy them for everywhild on your list at this amazing low price. Send $2.00 if you only wish one pony. Supply limited, so order as many as you need NOW. Be sure to PRINT names of children you want on pony. One name on each! Satisfaction guaranteed! CHRISTMAS DELIVERY GUARANTEED.

DEPT. STRATTON MFG. CO., 47 COLBORNE ST., TORONTO, ONT.

Personally Hers

That is why she will cherish the Christmas Gift you get from these items:

DRESSES — Wools, Taffetas, All shades and sizes.
SKIRTS — Felts, Orlons.
Sport Jackets — Whisper Hosiery — Hats.
DISCOUNT ON ALL COATS

Mrs. Douglas Syda
Birch Street DIGBY Phone 399

This year make your Xmas Gift one for the family car —

A Gift you can all enjoy

At your Canadian Tire Corporation store in Digby you will find a complete stock of

AUTO ACCESSORIES

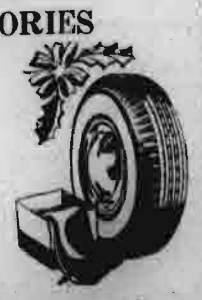

— perfect gifts for the car owner and selling at money-saving prices.

Canadian Tire Corporation
ASSOCIATE STORE
E. BRUCE ROBERTSON
DIGBY Nova Scotia

The Days are Slipping By

Christmas is nearer than we realize. Go over your Gift List before it is too late.

ELECTRIC PERCOLATERS — A reliable Percolater with detachable Hot Plate for only $5.95.

BAROMETERS — An interesting home item for keeping check on the weather.

BINOCULARS — In a number of styles and prices from three to the Prismatic eight power.

CHILDREN'S CARTS — In steel and wood from $3.75 to $18.50.

TOBOGGANS — These are the best numbers we have had for some time. Stocked in 4-5 and 6 ft. sizes.

SETS OF STEAK KNIVES — Six in the set, Sheffield steel with Stag handles, and only $5.95.

PRESTO COOKERS — No better Gift for the Home in the Hardware Stock. Popular sizes in stock.

CHILDREN'S SLEDS — Three sizes of the Silver Flex and two sizes in Board Sleds. $2.15 to $5.45. Also Baby Sleighs.

DECORATING LIGHTS — We stock only the high grade Noma for House, Tree or on the Grounds.

WE HAVE JUST RECEIVED OUR STOCK OF AIRPLANE HOBBY SETS

and this is a Gift that will keep the Boys and perhaps the Girls busy, for it is a fascinating pastime for the young folks. Low in price but high in quality.

A reasonable down payment lays any Gift away.

FRITZ DAKIN
THE BEST IN HARDWARE
Tel. 293, Digby, N. S.
1878 - SERVICE FIRST - 1954

L. M. SAUNDERS "The Jeweller" CAPITOL THEATRE BLDG. Digby

THE BEAR RIVER COURIER

Edited by The Women's Institute of Bear River "FOR HOME AND COUNTRY"

Mr. and Mrs. James, of the International Cooperage Co. of Canada, left on Friday for Ontario. They have been guests at the Guest House for a month.

Mrs. Bruce Read attended the annual meeting of the N. S. Liberal Womens' Association in Halifax on Thursday and Friday.

Mrs. T. Hood went to Halifax on Wednesday to visit her husband, Cmdr. T. Hood, who is a patient in Camp Hill Hospital.

The monthly meeting of the Home and School Association was held Monday night in Oakdene School. After routine business a very interesting film, "Tale of Two Cities" was shown. Refreshments were served.

Miss M. Roechling entertained the Ladies' Bridge Club on Tuesday at her home.

We are sorry to report that Mrs. Higgins had the misfortune to fracture her hip on Saturday last. She is a patient in Digby Hospital.

Mrs. W. M. Romans went to Halifax on Wednesday. While there she will be the guest of her son, Henry and Mrs. Romans.

Mr. and Mrs. William Logan and children, of Halifax, were guests of Mr. and Mrs. B. R. McCarthy several days last week.

Miss Rosalind Warren, Halifax, spent the weekend of the 20th at her home in Bear River.

Mrs. D. S. Brennan was an overnight guest of her parents, Mr. and Mrs. Hallet Jones, Somerset, on Friday.

St. John's Evening Guild held a successful pantry sale on Saturday last.

Mrs. Ivan Woodworth was hostess to a number of friends at a plastic party last Thursday evening.

Mr. and Mrs. Harold Scott and Mr. and Mrs. Harold Wright and family, of Digby, spent the weekend with Mr. and Mrs. Fletcher Milbury.

Mr. and Mrs. J. E. Langley spent the weekend in Dartmouth, guests of their son, Lewis, and family.

ORGANIZE GROUP

A group of young women of St. John's Anglican Church, Bear River, met at the home of Mrs. Harold Nicholl on Friday evening, Nov. 19, to form a Ladies' Evening Guild. The rector, Rev. Mr. Armstrong, acted as chairman.

The officers were elected as follows:

Pres., Mrs. Harold Nicholl.
Vice-Pres., Mrs. Titus Darres.
Sec'y., Mrs. Aaron Darres.
Treas., Mrs. Fraser.

It was decided to meet every two weeks, the first meeting to be held at the home of Mrs. Aaron Darres on Thursday, Nov. 25th.

After a business period of resolutions relating to the Guild the meeting closed with benediction by Rev. Mr. Armstrong.

Guest of Honor On 94th Birthday

On Thursday, November 24, Mrs. Fred Read was hostess at a family dinner party in honor of her mother, Mrs. Thelbert Rice, who celebrated her 94th birthday.

Mrs. Rice, who is making her home with her daughter, is very active despite an injured hip, and is presently engaged in making a quilt. She enjoys callers and takes great interest in the affairs of the day. Among those attending the dinner party was her daughter-in-law, Mrs. W. D. Rice, of Middleton, N. S.

Mr. and Mrs. Herbie Theriault, Bloomfield, were guests on Monday of Mr. and Mrs. Carey Henshaw.

The December meeting of the Bear River Womens' Institute will be held in the Legion Hall on Monday afternoon at 3 o'clock. A good attendance is hoped for.

Mr. and Mrs. Peter McCarthy and two children and Mr. and Mrs. O. McCarthy, Halifax, were weekend guests at the home of Mrs. Peter McCarthy's parents, Mr. and Mrs. Fred Read.

Mr. and Mrs. Francis Henshaw entertained at dinner on Monday evening, Nov. 22, in honor of Mr. and Mrs. Carey Henshaw who were celebrating their fiftieth wedding anniversary.

Ladies' Aid Entertained

About twenty members of the United Church Ladies' Aid motored to Clementsport on Tuesday evening of last week where they were entertained by the Clementsport Ladies' Aid at the home of Mrs. H. Potter.

After a devotional period and a quiz, a very interesting talk was given by Mrs Jim Sanford, who spent a year at Frobisher Bay, Baffin Island and told of life in the North among the Eskimos. He also had a number of very interesting pictures and a display of handcrafts made by the Eskimos.

At the close of the evening delicious refreshments were served.

Mr. and Mrs. Aaron Darres spent Sunday at the home of Mr. and Mrs. Charles Kaulback.

Pte. John Hill, who arrived from Germany the past week, spent Saturday and Sunday with his parents, Mr. and Mrs. G. B. Hill.

The Ladies' Aid of the United Church was entertained at the home of Mrs. Lingley on Tuesday evening.

Mrs. Ira Davis and son, Bryan, Smith's Cove, spent a couple of days at the home of Mr. and Mrs. Aaron Darres.

On Sunday morning at the United Church of Canada Darrel Chesley, young son of Mr. and Mrs. Harold Wright, received the rite of Baptism.

Birthday Party Held At Granville Ferry

Mrs. Kenneth E. Green entertained at a jolly birthday party for her little daughter, Janet, on Monday afternoon, Janet's 5th birthdate. Guests were Susan Durling, Kathy Saunders, Susan Lescaudron, Carl Saunders, and Janet's brother, Bobby. Games were played and dainty refreshments, including a birthday cake, were served.

The highest art is always the most religious, and the greatest artist is always a devout man.
William Garden Blaikie.

SHOWER HELD AT SANDY COVE

Mrs. Clinton Harris and Mrs. Joan MacCormack were hostesses on Friday evening at the former's home to a Stork Shower in honor of Mrs. Newcombe Harris. Some thirty-six friends from Sandy Cove and East Ferry attended the gathering.

Mrs. Harris was assisted in opening her numerous gifts which were placed in a prettily decorated basket, by her sister-in-law, Mrs. Harold Crowell.

After an enjoyable evening refreshments were served by the hostess assisted by Mrs. Harold Crowell, Mrs. Warren Crowell and Mrs. Stuart Carty.

Friendship must be accompanied with virtue, and always lodged in great and generous minds. — Joseph Trapp.

The Neighbourly Club will be entertained on Friday evening at the home of Mrs. A. V. Banks.

PERSONAL CASH LOANS

We make loans to families of average means for worthwhile purposes. If you are of good character, able to meet monthly payments, why not get on a cash basis and pay your creditors. You receive full amount requested as loans are not discounted, and you set your own due date. Over 20 years serving Digby County as well as the valley.

GENERAL FINANCE CORP. (KENTVILLE) LTD.
Royal Bank Bldg. $50 to $500 Kentville, N. S.
8:tfc

LIFE FIRE AUTO HEALTH ACCIDENT
L. G. TRASK Agency
TARBOUTH N. S.
PROTECT THROUGH INSURANCE
BOX K 396 MAIN ST. PHONE 1035
"Policy Premiums on Easy Credit Terms"

NOTICE

General Duty Nurses

needed for 35 bed Hospital. Living in accommodations. Please state experience and salary expected. Apply, Superintendent Digby General Hospital, Digby, N. S.

11:3i

A SLEIGHFUL OF CHRISTMAS VALUES

At Darres Bros. in Bear River you'll find gift items for all the family —
TOYS — CHINA — TOILETRIES
MEN'S WEAR — LADIES' WEAR
NYLONS — SLIPPERS — SHOES
FRUITS — NUTS — CANDIES
NOVELTIES

This year we have the largest selection of gift items ever — so come in today and choose your gifts for all the family.

DARRES BROS.
BEAR RIVER

Christmas Gift Suggestions . .

Shirt-shopping wives ask us for ARROW WHITES

FOR THESE GOOD REASONS:

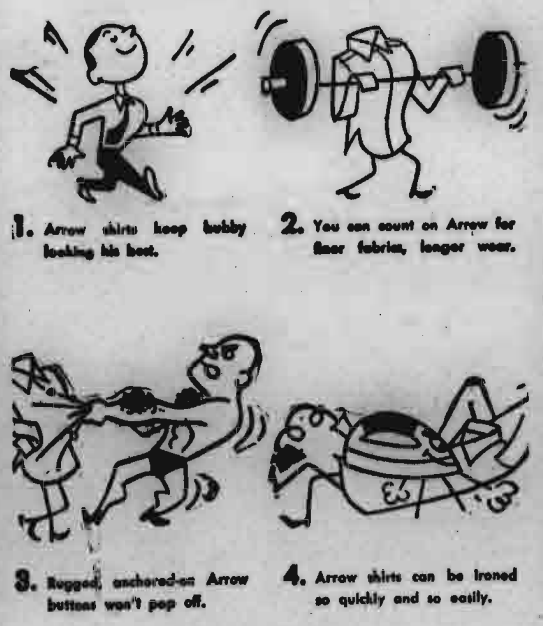

1. Arrow shirts keep hubby looking his best.
2. You can count on Arrow for finer fabrics, longer wear.
3. Rugged, anchored-on Arrow buttons won't pop off.
4. Arrow shirts can be ironed so quickly and so easily.

Arrow White Shirts

For looks, wear, and easy care, you just can't beat *Arrow* white shirts. Men go for the smart styling and perfect fit of Arrow shirts. And the *ladies* say Arrows are much easier to launder. The fine, Sanforized fabrics wash in a jiffy, won't shrink more than 1%. Arrow collars and cuffs are specially tailored to lie flat, iron flat, stay flat. Stop in today for Mr. and Mrs. Canada's favorite shirts—Arrow white shirts.

White Shirts are sure to be a hit with all men at Christmas. We also carry the famous

Arrow, Forsythe and Bluestone Shirts

Stetson Hat . .

Certificate and Model Hat — let him suit his own personality later.

Lovely, Soft, Lightweight

Kenwood Blankets

are an ideal Christmas Gift with the KENWOOD "FAMOUS" leading the way.
Say "MERRY CHRISTMAS" with a Kenwood.

Fine China

Sets, Tea Cups & Saucers, Cake Plates, Sugars and Creams.

Lingerie

— Nylon Nighties, Slips, Panties, Housecoats. Robes in nylon, wool. Bed Jackets.

Phantom, Butterfly, Orient, Kayser

Check these items on your List —
SOCKS — BRACES — INITIALLED HANDKERCHIEFS — CAPS — BILLFOLDS — GARTERS — BELTS — SWEATERS — TIES.

Pleasant Shopping — Christmas Discount — Quality Merchandise..

WRIGHT'S
of Digby Ltd.
A Christmas Discount to One and All

LOCAL PERSONAL

Mr. and Mrs. B. M. Warne were visitors to Halifax last week.

Nellie Higgins returned on Saturday from Montreal and New York.

B. H. Ruggles took part in the Construction Bonspiel in Halifax this week.

Mrs. Fred Cushler and Mrs. T. S. Mapleson are spending a few days in Halifax this week.

Miss Dolores Handspiker spent a weekend recently with her parents, Mr. and Mrs. Arnold Handspiker, Mount Pleasant.

OBITUARY

Mrs. Nina Crowell

There passed away at the Digby General Hospital on Thursday, November 25, Mrs. Nina Crowell, a highly esteemed resident of Sandy Cove, and widow of the late William Crowell.

Although Mrs. Crowell had been in failing health for a short time, her death came as a shock to her family and friends.

Born in Sandy Cove 87 years ago, she was the daughter of the late Barlow and Elizabeth Crowell.

Left to mourn are two daughters, Marion (Mrs. Hugh Morehouse) and Barbara (Mrs. Roy Stanton); one son, Cpl. Sinclair (Buddy), who returned the day of his mother's death from Germany where he has been serving with the Canadian Army for the past year. Two brothers, Cutler, of Wakefield, Mass., and Warren, of Sandy Cove, and one sister, Mrs. Anie Boyd, of Lynn, Mass., also survive. There are also two granddaughters and two grandsons, Mrs. Weldon Trask, Sandy Cove; Mrs. Perry Mosaman, Halifax; Paul Morehouse, Halifax; and Eugene Stanton, Sandy Cove, and six great grandchildren.

The funeral was held from the Sandy Cove Baptist Church, of which the deceased was a member, on Sunday afternoon at 2.30 p.m. Rev. C. T. Olmstead, pastor of the church, officiated. Hymn sung by the choir was "Peace, Perfect Peace" and Mrs. Arthur Carty beautifully sang "Over the Stars there is Rest." Interments was in the Baptist cemetery. Floral tributes were many and beautiful.

Rufus Connor has returned from Camp Hill Hospital, Halifax, where he underwent treatment.

Bud Rice, Bear River, spent the weekend at the home of Mr. and Mrs. Arnold Handspiker, Mount Pleasant.

Mrs. Mable Raymond will entertain the Karry On Club tonight at the home of Mrs. Guy E. Morehouse.

William Mason, Digby, was a weekend guest of Mr. and Mrs. Raymond Longmire, Hillsburn.

HOCKEY PRACTICE

The first Hockey Practice for the Digby Ravens will be held on

SUNDAY, DECEMBER 5th.

from 12 p.m. till 1 p.m. All those interested are requested to turn out.

Christmas Cooking Specials

A Complete Line of Xmas Cooking Supplies: Cut Mixed Peel — Cut Citron — Glaced Melon Cubes — Cut Mixed Fruits — Red & Green Cherries — Cut Lemon — Cut Orange — Diced Glace Pineapple — Crystallized Ginger.

AUSTRALIAN Seedless Raisins	2 lbs. .39
FANCY GOLDEN (WHITE) Seedless Raisins	1 lb. .29
Seeded Raisins	11 oz. .22
RE CLEANED Currants	11 oz. .21

SOCKEYE, 7½ OZ. CANS Minced Salmon	2 for .39
7½ OZ. CANS Canned Mackerel	2 for .29
FRANKFORT Wax Beans, 20 oz.	2 for .33
Kraft Dinner	2 pkgs. .29
Kraft Cheez Whiz, 8 oz.	.37
Canned Milk	7 cans .99
LIPTON'S Tea Bags, 60 bag size	.72
SILVER SEAL Molasses	3 qts. .99
ROBIN HOOD, GOLD & WHITE Cake Mix	2 for .41
Sugar	10 lb. bag .83
COUPON WORTH 35c Fluffo	2 pkgs. .59
PALMOLIVE Soap Special	4 cakes .33
COLGATE'S, REG. SIZE Tooth Paste	2 for .49

Fruits Vegetables

FLORIDA, 126s Juice Oranges,	2 doz. .57
SUNKIST, 220s Oranges, 220s	doz. .47
FLORIDA, 36s Pink Grapefruit	3 for .23
JELL-O PACK Tomatoes	pkg. .21
Iceberg Lettuce	head .19
Cucumbers	each .15
Grapes	lb. .23

FINEST QUALITY Meats

Round Steak	lb. .47
Hamburg Steak	lb. .39
Chuck & Blade Roast	lb. .37
Rib Stew Beef	lb. .27
Sausages	lb. .35
MAPLE LEAF Bacon	lb. .55
MAPLE LEAF Picnic Shoulder	lb. .47
MAPLE LEAF Bologna	lb. .31
MOSER'S Mincemeat	2 lbs. .43
Salt Pork	lb. .33

Order your Christmas Turkey — Capon — Geese — Fowl and Chicken now and avoid disappointment later.

South End

CLASSIFIED ADS

FOR SALE

A good stock of late model **USED CAR & TRUCK PARTS** 49 to 51 Ford and Meteor also Chev. & Pontiac, Ply. & Dodge, Austin, Kayser & many others. Pract. new Austin A40 motor '53 Chev. motor run only 1 sea. '54 Pontiac and Ford motors. 15" wheels also tires and tubes. Excellent Austin tires 5.25 x 16. Ruxals and trailer axles. '46 Plymouth Sedan, easy terms. Electric Pressure House Pump. **Russell Lent, Granville Ferry, Phone Annapolis 523-25**

Card of Thanks

CARD OF THANKS—I wish to thank all those who were so kind and thoughtful to me while I was a patient in the Digby General Hospital. Special thanks to the doctors, nurses and hospital staff and to all who sent cards, letters, etc. — Marie Porter. 13:1c

CARD OF THANKS—The family of the late John Gibson, Brighton, thank their neighbors and friends for their kindness at the time of their recent bereavement. 13:1p

CARD OF THANKS—We wish to extend our sincere thanks to all those who helped in any way during the illness and death of our daughter, Sherry. — Mr. and Mrs. Herman Dakin. 13:1c

CARD OF THANKS—I wish to thank King Solomon Masonic Lodge, St. Mary's Chapter O. E. S. and those who sent cards, flowers, refreshments to me while a patient at Blanchard Fraser Memorial Hospital, Kentville. — Robert L. Taylor. 13:1c

Announcement

ANNOUNCEMENT — Mr. and Mrs. Harold Small announce the engagement of their son, Wilfred Charles, Digby, to Pearl Myra Velnotte, Bridgewater. Wedding in January. 13:1c

British Israel Broadcasts

Listen to the British Israel broadcast over Station CFBC Saint John, Sunday morning at 10:15.

CHURCH

United Baptist Church

DIGBY CIRCUIT
Rev. E. C. Churchill, B.A., B.D., Minister
Sunday, December 5

DIGBY:
11.00 a.m.—The Lord's Supper.
11.30 a.m.—Mission Band.
7.00 p.m.—C. G. I. T. Candle Lighting Service.
Monday:
6.45 p.m.—Explorers (Girls).
7.45 p.m.—C.G.I.T.
Tuesday:
6.45 p.m.—Explorers (Boys).
8.00 p.m.—Ladies' League in Church Parlor.
Wednesday:
7.30 p.m.—Sigma C Recognition Ceremony.
Thursday:
3.00 p.m.—W.M.S., Church Parlor.
HILL GROVE:
2.00 p.m.—Mission Band.
3.00 p.m.—The Lord's Supper.
Tuesday:
8.00 p.m.—Young People's.
Thursday:
3.30 p.m.—Junior Choir.

United Baptist Church

Digby Neck Second Pastorate
Claude Troupe Olmstead, Minister
Sunday and the week of Dec. 5

Sandy Cove:
10.00 a.m.—Church School.
11.00 a.m.—Public Worship.
7.30 p.m.—Wednesday—W.M.S. with Mrs. Rice.
Tiddville:
2.00 p.m.—Church School.
3.00 p.m.—Public Worship.
7.30 p.m.—Tuesday—Prayer Meeting.
Little River:
11.45 a.m.—Church School.
7.30 p.m.—Public Worship.
7.30 p.m.—Wednesday—Fellowship Meeting.
3.00 p.m.—Friday—Mission Band.
7.30 p.m.—Friday—C.G.I.T.
"Come and Worship"

Church of England

Deanery of Annapolis
TRINITY PARISH, DIGBY
Established 1785
Rev. H. Y. MacLean, Rector
Sunday, December 5
Second Sunday in Advent
8.30 a.m.—Holy Communion.
11.00 a.m.—Mattins.
7.00 p.m.—Evensong. Preacher, Rev. F. J. Bourles, Chaplain, H.M.C.S. Cornwallis.
St. Paul's, Marshalltown.
9.30 a.m.—Holy Communion.
All Saints', Rossway
3.00 p.m.—Evening Prayer.
Friday, December 3
3.15 p.m.—Childrens' Service (Illustrated).

PARISH OF ST. PETER'S
Weymouth, N. S.
Rev. D. F. L. Trivett, Rector
Sunday, December 5
Second Sunday in Advent
St. Thomas' Church, Weymouth
9.00 a.m.—Holy Communion.
7.30 p.m.—Evensong.
St. Mary's Church, Barton
9.00 a.m.—Holy Communion.
St. Peter's, Weymouth North
10.00 a.m.—Sunday School.
11.00 a.m.—Holy Communion.
St. Matthew's, Weymouth Falls
4.00 p.m.—Evening Prayer.

United Church of Canada

DIGBY PASTORAL CHARGE
Rev. James Brooks, Minister
DIGBY:
11.00 a.m.—Morning Service.
10.00 a.m.—Sr. Sunday School.
11.15 a.m.—Jr. Sunday School.
7.00 p.m.—Evening Service.
1st Tues. each month—W.M.S.
2nd Thurs. each month—W.A.
Every Tues. eve.—E. & G. Club
Every Fri. eve.—Boys' Club Pack.
BAY VIEW:
3.00 p.m.—Service.
2.15 p.m.—Sunday School.

United Church of Canada

Weymouth-Digby Neck Circuit
Rev. R. M. Cameron, Minister
Sunday, December 5
Weymouth:
10.00 a.m.—Sunday School.
11.00 a.m.—Worship.
3.30 p.m.—Friday—I. A. H. Club.
Barton-Brighton:
2.00 p.m.—Worship.
North Range:
3.30 p.m.—Worship.
Sandy Cove:
7.30 p.m.—Worship.
4.00 p.m.—Thursday—I. A. H. Club.
7.00 p.m.—Thurs.—Mid-Week Meeting.
Centreville:
3.30 p.m.—Wednesday—Tyro Boys.
8.15 p.m.—Thurs.—Mid-Week Meeting.

United Baptist Churches

Ashmore - Weymouth - New Tusket Circuit
Rev. S. F. Whitehouse
Sunday, December 5
11.00 a.m.—Ashmore.
3.00 p.m.—New Tusket.
7.30 p.m.—Weymouth North.
Sunday Schools
10.00 a.m.—Ashmore.
2.00 p.m.—New Tusket.
2.00 p.m.—Weymouth North.

Bible Baptist Mission

WATER STREET, DIGBY
J. C. Mombourquette, Pastor
Sunday
2.30 p.m.—Sunday School.
7.30 p.m.—Evangelistic Service.
Thursday
7.30 p.m.—Bible Study (with chart).
Friday
3.30 p.m.—Bible Club (for children).
7.30 p.m.—Christian Youth Fellowship (ages 13 and up). "Where the Holy Bible is wholly taught"

Churches of Christ

(DISCIPLES)
Weymouth — South Range Southville
Rev. John A. Carr, Minister.
Sunday, December 5
Weymouth:
10.30 a.m.—Communion Service.
11.00 a.m.—Bible School.
7.30 p.m.—Evening Worship.
7.30 p.m.—Wednesday—Prayer & Study.
8.30 p.m.—Sunday evening — Young People meet.
South Range:
10.00 a.m.—Bible School.
11.00 a.m.—Communion & Worship Service.
8.00 p.m.—Thursday — Prayer & Study.
7.30 p.m.—Tuesday — Young People meet.
Southville:
2.00 p.m.—Bible School.
3.00 p.m.—Communion & Worship Service.
7.30 p.m.—Tuesday—Prayer & Study (Cottage Prayer Meeting).

The Salvation Army

DIGBY CORPS
Lieut. and Mrs. Earle A. Birt
1954 FAMILY YEAR 1954
Sunday:
11 a.m.—Holiness Meeting.
2 p.m.—Sunday School.
7 p.m.—Evangelistic Meeting.
Tuesday:
8 p.m.—Soldiers' Meeting.
Wednesday:
8 p.m.—Home League.
Thursday:
8 p.m.—Praise Meeting.
Saturday:
10 a.m.—Band of Love.
"Come to the Army where you won't be a stranger twice."

Adult Education CLOSING

Monday, December 6
8:00 P. M.

Digby Regional High School

DRAMA — CHORAL SINGING — FOLK DANCING

EXHIBITION OF RUG HOOKING — SEWING — SMOCKING

slipper comfort the year 'round . . .

Thanks to the Santa who gives cozy slippers! We've a big choice for the whole family!

At Dillon's too you will find first quality footwear for all the family all the time.

The new THERMO-ZEPHYRS for winter wear — $3.95.

SPECIAL DISCOUNT

From now until Christmas we are giving a discount of 10% or more.

CHILDREN
Flight Boots — Pull-on Boots
in Rubber and Nylon. Colours — White, Black, Brown.

GROWING GIRLS & YOUTHS
Flight Boots — Pull-ons
with Storm Strap at top to keep snow out.

WOMEN
Nylon Over Boots
in Red, Grey, Brown, Black. Also
Rubber Over Boots
Also other styles we would invite you to look over.

FOR THE MEN
Frost Proof
12 inch tops. Insulated against frost, as issued for wear in north — $12.95.

Dillon Shoe Store Limited
"Dependible Shoes For All The Family"
Phone 19 **DIGBY**

Wanted

WANTED—Middle aged woman as housekeeper for one adult. — Box MS170, The Courier. 12:2p

WANTED — Bottles, Scrap Metal, Second-hand Furniture. — Phone 383. Webber's Bottle Exchange. 23:tfc

HELP WANTED

EMPLOYMENT OPPORTUNITIES — Canada, United States, Alaska and Foreign. How, when, where to apply. Latest employment report lists firms hiring. Price $1.00. — Jobservice W-27, Box 084, Saint John, N. B. 12:3c

AGENTS WANTED

WOULD YOU LIKE selling from door to door? JITO needs a good dealer in good vacant territories and make you benefit of a substantial discount. 225 products at your disposal: toilet articles, medicines, culinaries, tea, coffee, etc. Assortment of Christmas gifts. $18 required. Money reimbursed in case of failure. — JITO: 5130, St. Hubert, Montreal. 11:4c

WANTED—Wanted immediately school Teacher or Correspondence Supervisor for Gilbert's Cove school. Grades Primer including six. — Write Secretary Louis E. Melanson, or Phone 368. 13:3c

WANTED—Anyone having any old picture postcards, snapshots, maps, clippings or books depicting history of the early years of Digby or surrounding districts, kindly contact me as I am most interested in gathering this information. — Write Mrs. J. R. McCleave, Digby, or Phone 148. 13:1c

For Sale

FOR SALE—The residence formerly of Caroline E. Abramson on King Street. — Apply Mrs. Nora C. Abramson, Digby, N. S., Executrix. 10:tfc

FOR SALE—Few good second-hand furnaces, ranges, oil heaters. Also electric ranges. — Donald Smith, Digby, N. S., Phone 295. 12:3p

Make Poultry Profits. Try our **Started Chicks** and **Ready-Made Capons.** They will simplify your Poultry problems. List free — WRIGHT'S POULTRY, Canterbury, New Brunswick. 23:tfc

FOR SALE—Residence of the late Mrs. C. A. Thurber at Freeport, N. S. Also most of furniture and furnishings to be sold separately. Terms Cash. — Apply Miss M. S. Thurber, 181 Second Ave., Ottawa. 11:3c

FOR SALE — Dakin property, Situated on Water and Birch Streets, Digby. Ideal for business establishments. — Apply to Mrs. Edna McNorgan, or write to Mrs. Edna McNorgan, General Delivery. 12:4c

LOBSTER FISHERMEN, For Dependable Power buy British Seagull, the Salt Water Outboard Motor. Phone or write for literature or demonstrations to D. W. BOWER, Box 338, Shelburne, N. S. Phone 333, Dealer for Western Nova Scotia. 12:2c

FOR SALE—Man's blue overcoat, size 40, new; 22 rifle, single shot, excellent condition. — Newman Andrews, North Range. 13:1p

FOR SALE—Electric motor and saw on table. — Waters Comeau, Rossway, Phone 807-34. 13:1c

FOR SALE—Horse for sale. — Fred Melanson, Weymouth. 13:1c

FOR SALE—Eight room house, bath and sunporch, on Montague Row. — Mrs. Jack Rosenthal. 13:3p

For Rent

FOR RENT — Apartments, 3 rooms and bath. Also cottage. — Phone 562. 13:tfc

FOR RENT — Two-room cabin. — Apply Mrs. Curry Woodman, Digby, N. S. 12:3p

Personal

PERSONAL — Hygienic Supplies (rubber goods) mailed postpaid in plain sealed envelope with price list. Six samples 25c, 24 samples $1.00. Mail Order Dept. M—25 Nov—Rubber Co., Box 91, Hamilton, Ont. 30:tfc

Notice

$50.00 REWARD for information leading to apprehension of person or persons breaking and entering my camp at Lake La-Merchant. — Wilbur VanTassel, Box 308, Digby. 11:3p

ELECTROLUX

For free home demonstration of Electrolux Vacuum Cleaner or Floor Polisher, parts sales & service, please contact S. A. Morash, Yarmouth, N. S., Box 354, Phone 1675. 13:tfc

FULLER BRUSH SALES & SERVICE

The answer to your household and gift needs.—For fast, courteous service Phone 5684. 12:4p

In Memoriam

IN MEMORIAM — In loving memory of Deborah Lee VanTassel who passed away Dec. 3, 1953.

Still in our hearts she's living yet,
We loved her too dearly to ever forget.
— Always remembered by Dad and Mom and sister, Bernice. 13:1c

IN MEMORIAM — PORTER — In loving memory of my mother, Sadie Porter, who passed away December 6, 1953.

The wound is deep, it will not heal,
Only those who have lost know how I feel;
While on this earth she did her best,
Grant her dear Lord, eternal rest.
— Always remembered by daughter, Kathleen. 13:1c

Weymouth Items

(From page 1)

Mrs. William Mullen, of Weymouth Mills, was a visitor at the home of Mrs. Frank Mullen on Monday.

A number of ladies from Weymouth attended the annual Christmas Supper and Sale of fancy work held by the ladies of the Baptist Church, Barton, on Wednesday.

Mr. and Mrs. Bernard Fraser, Bear River, visited Mrs. Fraser's parents, Mr. and Mrs. N. L. Ruggles, on Sunday.

HOTEL CHANGES HANDS

The Goodwin Hotel, owned and operated by the late J. A. Goodwin, and continued after his death by his daughter, Ruth, changed hands December 1st and is now managed by Raymond Rice, formerly of Wolfville.

For the past 70 years there has been a Goodwin Hotel in Weymouth, the first being in the Joseph Ethier house and operated by John Goodwin, father of J. A. Goodwin. Later it was moved to the present site.

OBITUARIES

Miss Myra L. Welch

Miss Myra L. Welch, of 138 Sprague Street, Dedham, Mass., formerly of Brighton, Mass., died in the Glover Memorial Hospital Nov. 16, 1954.

She was born in Westport, Digby County, Nova Scotia, the daughter of the late Alice (Frost) and Albert Welch.

She is survived by a niece, Mrs. Erle R. (Myra D.) Ellis, of Dedham, Mass., and a nephew, Albert E. Welch, of Somerville, Mass.

Frank Ketchum McArthur

Ill one week, Frank Ketchum McArthur died at his residence, 152 Wentworth Street, Saint John. He was 76 years of age.

Born at San Francisco, California, he was a son of the late Edwin K. and Kate (Powers) McArthur and had been a resident of Saint John the greater part of his life.

For some years he was a lumber surveyor with F. E. Sayre and Company and of late years with George McKean and Company. He retired two years ago. Mr. McArthur was a member of Trinity Church and of the New Brunswick Lodge, No. 22 F. and A.M.

Surviving are his wife, the former Miss Gertrude M. Robinson, one son, Edwin McArthur, of Saint John; two daughters, Miss Kathleen McArthur at home, and Miss Doris McArthur of Montreal.

The body rested at Brenan's Funeral Home from where the funeral was held on Saturday afternoon with services at 2 o'clock. Interment was in Fernhill Cemetery.

Mr. McArthur was well known in Digby Co.

Margaret Janet Spavold

There passed away at the Roseway Hospital, Shelburne, on Tuesday, Nov. 23rd, Margaret Janet Spavold, of Weaver Settlement, who had been a patient there for the past 5 years. She was a widow of the late Henry S. Spavold.

Mrs. Spavold was born in Prince Edward Island, going when a young woman to the United States for a period of time, but returning 44 years ago to Canada. She was 75 years of age.

Surviving are a son and daughter, Scott, of Weymouth, and Mary, of Malden, Mass.

The funeral was held on November 25th, from Nichol's Funeral Parlor, Weymouth North, to the Reformed Church, Havelock, N. S., with Rev. Webb, pastor of the church, officiating.

WESTPORT

Rev. Leland MacDormand, of Greenfield, spent a few days with Mr. and Mrs. Harry MacDormand.

Rev. and Mrs. J. W. Derby spent a few days with Mr. and Mrs. Harry Peters in Kentville.

Mr. and Mrs. Alex Shaw and friends of New Brunswick, are visiting Rev. and Mrs. George Sharpe.

Rev. Eric Miner was guest speaker at the United Baptist Church Sunday evening.

Mr. Raymond Robicheau has been confined to his home for the past week. Mrs. Robicheau and Mrs. Bailey clerked at the store.

Mrs. Millie Porter returned on Sunday after spending two weeks at the Victoria General Hospital.

Missionary Rally

DIGBY BAPTIST CHURCH

Friday, Dec. 3rd, 8 P. M.

Speaker: REV. C. DEVASAHAYAM, B.Sc., B.D.,
Native Telugu Christian Leader

ALL WELCOME

ST. PETER'S GUILD
will hold a
CHRISTMAS SALE
of Home Cooking and Fancy Work
G. D. Campbell's Store
WEYMOUTH, Nova Scotia
Saturday, December 4
3:00 — 6:00 P. M.

BARGAIN COACH FARES

TUESDAY AND WEDNESDAY **DECEMBER 7th - 8th**

Return Limit — 7 days

Between Canadian Pacific Railway Stations in New Brunswick and Montreal, Ottawa and Toronto

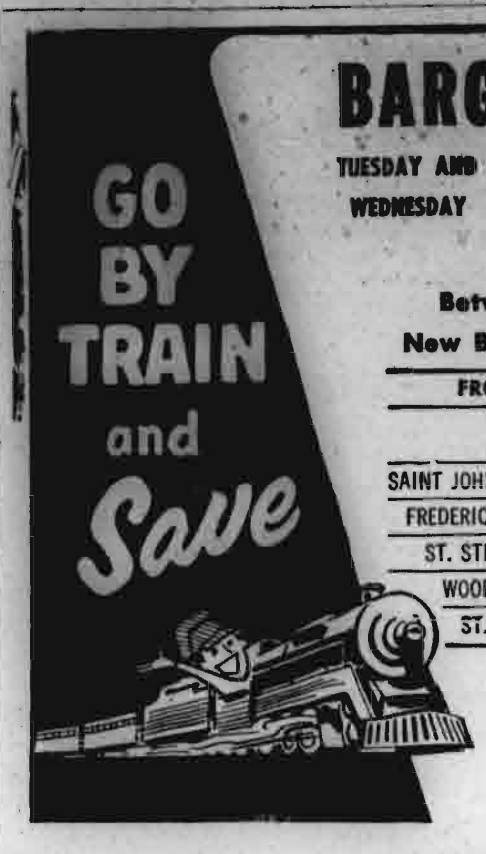

FROM	MONTREAL		OTTAWA		TORONTO	
	Bargain Return Fare	YOU SAVE	Bargain Return Fare	YOU SAVE	Bargain Return Fare	YOU SAVE
SAINT JOHN	18.55	11.80	22.85	14.50	31.45	19.95
FREDERICTON	17.60	11.20	21.90	13.90	30.50	19.35
ST. STEPHEN	16.50	10.50	20.80	13.20	29.40	18.65
WOODSTOCK	17.20	10.90	21.45	13.65	30.05	19.10
ST. ANDREWS	16.85	10.70	21.15	13.40	29.70	18.90

For bargain fares from other points to Montreal, Ottawa and Toronto consult your agent.
Regular 150 lbs. baggage allowance • Children 5 and under 12 travel half-fare; under 5 travel free.
Watch for Bargain Coach Fares effective in January

Canadian Pacific

THERE'S EXTRA NOURISHMENT

...FOR HEALTHY GROWTH BUTTER-NUT BREAD SUPPLIES:
Protein • Vitamin B1
Calcium • Vitamin B2
Niacin • Energy
Iron • Phosphorus

Ask your Grocer for FREE Growth Chart and Growth Record

BAKED IN THE OVENS OF EASTERN BAKERIES LIMITED

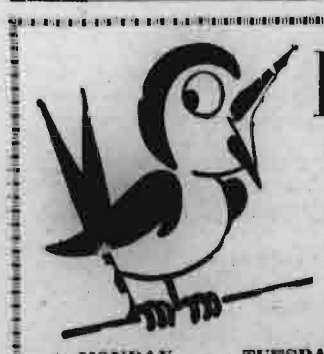

Early Bird Special

MONDAY — TUESDAY — WEDNESDAY

FINGER WAVE & SHAMPOO
ONLY $1.00

RINSES — HAIRCUT — OIL SHAMPOO
RAVE COLOUR SHAMPOO EXTRA

Open for your convenience Tuesday, Thursday and Saturday night by appointment.

FIDELE'S BEAUTY SHOPPE

Belliveau's Cove Phone 497 Res. 481 | Digby 281 | Meteghan 6-3

50

Christmas Card
in
One Box
She Be
Only 98c
By Gar
at
C. B. Connell

Longest lowest livellest Plymouth ever!

Here's the car you've been waiting to see... the **'55 PLYMOUTH**

-6'S and V-8, up to 157 H.P.

New Horizon full-wrap windshield wraps around not only at the bottom corners, but unlike ordinary wraparounds, also at the upper half where it really counts. Corner posts have a rakish, rearward slant emphasizing the flowing lines of the '55 Plymouth.

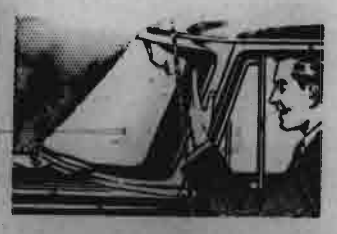

Unique rear deck treatment with graceful, fin-like rear fenders emphasizes the low, racy look of the sweeping Plymouth silhouette. Luggage compartment is big enough to hold a steamer trunk with room to spare!

New curved instrument panel with gleaming recessed dials has the look and efficiency of an airplane flight deck! The PowerFlite automatic transmission* Flite Control lever is mounted on the dash with other controls that are seldom used.

Completely new... every inch and every exciting line of it!

There's the bright spirit of tomorrow evidenced in every line of the spirited new Plymouth for '55! For here's a car so refreshingly free of meaningless facts and frills... so artfully styled, so slim, so taut... you sense a feeling of forward thrust even when the car is standing still. And under the hood you'll discover silky-smooth power in new V-8 and 6-cylinder engines. Yes, from roof to road, from bumper to bumper, you've never seen so much that's new... so much value! Be sure to see this eager new Plymouth on display at your Chrysler-Plymouth-Fargo dealer's!

Manufactured in Canada by Chrysler Corporation of Canada, Limited

*PowerFlite, power steering, and power brakes available on all models, and power window lifts and power seat on Savoy and Belvedere models at moderate extra cost.

Make it a date! Don't miss this exciting event at your Chrysler-Plymouth-Fargo dealer's!

DIGBY MOTORS LTD., Digby, N. S
Phone 12

HEY KIDS!

THIS DANDY CAR WASH HAS A REAL WATER PUMP AND A MOVING BELT FOR YOU TO OPERATE

Come a' running, Kids! . . . for this is the greatest toy Car Wash you've ever seen. It's just like the garage where grown-ups have their car washed! You operate the handle at the side to move your toy cars along the moving belt inside the Car Wash. At the same time a water pump sprays water from the roof to wash each car as it moves through. When empty, you just refill the water tank at the side.

Looks like, works like a real Car Wash

You'll have loads of fun lining up the many toy cars you get along with your Car Wash . . . running them up to the ramp, under the water pump and out the other side! Then you give them a wipe with a piece of cloth Mom will give you. You can wash 30 big cars or 60 small ones with every tankful of water! You'll be all ready then to operate this dandy Car Wash . . . and wash your pals' toy cars too when they come over to play with you.

Yours for 2.98 ONLY

FREE With every Car Wash we'll send you a bag containing approximately 40 plastic toy cars (all kinds—cars, trucks, buses) *absolutely free* . . . They're yours free so you can start right in operating your Car Wash like a real, busy washing station. Hurry, get yours to-day. Mail this coupon Now!

No risk because money refunded by return if not delighted

HURRY! You can buy this terrific Car Wash only by mail : : : not on sale at any store. Be sure to get yours now . . . mail the coupon to-day for your Car Wash and Plastic Bag with 40 toy cars.

MAIL COUPON TO-DAY!

STRATTON MFG. CO., 47 Colborne St., Toronto, Ontario
Dept.....
Please rush me.....Car Wash Unit(s) @ $2.98 each
I enclose $.....(post free) ☐ cash ☐ cheque ☐ money order
NAME.....
ADDRESS.....
CITY..... PROV..... ZONE.....

STRATTON MFG. CO., TORONTO, ONTARIO

VICTORIA BEACH
(Mrs. Orbin Everett)

Mr. and Mrs. Burton Ellis and Mrs. George King and Mrs. Douglas Syda, of Digby, visited their sister, Mrs. Roy Casey, and Mr. Casey on Sunday.

Mrs. John Ring and infant daughter have returned home from the Annapolis General Hospital.

Mrs. Stanley McCaul spent a few days with her sister, Mrs. Luther Stark, and Mr. Stark.

Mr. and Mrs. Joseph Casey spent a few days in Halifax.

Mr. and Mrs. Clinton Everett and two sons, Clementsport, and Mrs. Ralph Charlton, Milford, visited their parents, Mr. and Mrs. Orbin Everett, on Saturday evening.

Mr. and Mrs. Alvin Ellis and daughter spent the weekend with her parents, Mr. and Mrs. Long, at Black Rock.

A tea and fancy sale will be held in the school house on Saturday, Dec. 4, proceeds for church purposes.

Guests at the home of Mr. and Mrs. Arthur Ellis were Miss Joan Brittain, Yarmouth; Gordon Blanchard, Hampton; Mrs. Freeman Colewell and son, Gene, Hampton and Miss Eileen MacDonald, of Granville Center.

The Ladies' Auxiliary met at the home of Mrs. Alvin Ellis on Tuesday last.

NEW TUSKET
(Mrs. J. E. Ford)

Mr. Vincent Gaudett, Centerlea, spent a few days last week with relatives and friends here.

Pte. Lawrence Saulnier arrived home Wednesday after having spent the past year in Korea. Mrs. Saulnier went to Saint John to meet him.

Mrs. William Gaudett, Mrs. Joseph Gaudett and Mrs. Louis Gaudett spent Tuesday at the home of Mr. and Mrs. Charles Doucett.

Mr. and Mrs. Walter Livingston and son, Richard, arrived Thursday from the United States to visit Mrs. Livingston's mother, Mrs. Norman Prime, and brother, Gordon, and Mrs. Prime and family. They left on Saturday to return to their home.

Mr. Jesse Goudey, Pleasant Valley, spent one day last week with friends here.

Mrs. Harvey Mullen is visiting her son, Carl, and Mrs. Mullen, Arcadia, for a few days.

Miss Freida McCullough, of Riverdale, spent the weekend at the home of her sister, Mrs. Walton Mullen, and Mr. Mullen.

Shop Early for Christmas

Tools make just-right Christmas gifts for folks who "Do-It Themselves!"

Make your favorite handyman happier than ever . . . . Give him tools for the Yule . . and watch him take on all those 'special projects' with confidence!

At B. H. Ruggles' you will find a full range of "Do-It Yourself" tools, including Power Tools.

B. H. RUGGLES

PLUMBING — HEATING — HARDWARE
Phone 182 DIGBY

Everything's new but the name!

'55 DODGE *V-8 and 6's*

BIGGEST CAR IN THE LOW-PRICED FIELD

More than a foot longer, inches wider and lower—years ahead in inspired styling—new in everything but name—that's the daring, new Dodge for '55! You'll sense a new trend in motorcars in its long, slim lines and clean, taut surfaces that give it an exciting "eager-for-action" look. Inside, intriguing new interior fabrics live in perfect harmony with exterior colours—and literally breathe richness and luxury.

There's a dramatic power story, too, for the '55 Dodge offers a great new V-8 and two dynamic 6's. And eager Dodge power, responsive to your slightest command, can be harnessed to PowerFlite*, finest of all automatic transmissions.

Learn the whole exciting story—see the daring new Dodge on display at your Dodge-De Soto dealer's now.

New Horizon full-wrap windshield differs from ordinary wrap-arounds because it wraps around at *top* corners where you really need it, as well as the bottom. There's full vision from every point of view.

Front seat of two-door models folds ⅓-⅔ . . . allows easy entrance or exit without disturbing front seat passengers.

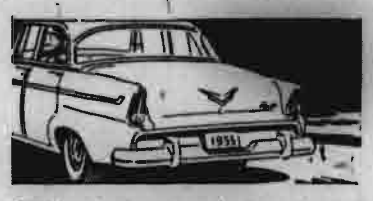

Gently sloping rear deck, extended fender line, and recessed taillights accentuate the car's low, graceful silhouette.

PowerFlite* Flite Control lever, a new styling treatment, is now mounted on instrument panel.

**PowerFlite, power steering, and power brakes are optional at moderate extra cost on Mayfair, Regent, and Crusader models. Power window lifts and power seat are also available on Mayfair and Regent models at extra cost.*

CRUSADER
REGENT
MAYFAIR V-8 or 6

Manufactured in Canada by Chrysler Corporation of Canada, Limited

Follow the crowds—attend the big ANNOUNCEMENT PARTY at your DODGE-DE SOTO dealer's!

Digby Garage Company Limited, Digby, N. S.

PHONE 153

Christmas Hits from the gift parade!

The Christmas tree is laden with the most exciting array of gifts the season ever saw!

Jewellery ensembles draw a bead on fashion, with necklace . . . matching earrings.

Hankies drop a hint of Christmas cheer . . . in pure linen, hand rolled edges.

Bag her heart with this fine leather handbag, with inside zipper pockets.

Gloves have a hand in the season.

Slip her with tubbable nylon tricot, heaped with generous helpings of lace.

Sweaters have top gift priority — in sudsable 100% orlon — also wool.

Special discount on All Goods from now until Christmas.

MILDRED CARTY
"The Store of Nice Things"
DIGBY

LITTLE RIVER
(Irene Denton)

Mr. Austin Denton, who underwent an operation in the Digby General Hospital, has returned home and is doing well. He is spending the winter with his daughter, Mrs. Lorne Swift, and Mr. Swift, Westport.

The men are busy getting ready for lobstering. We wish them better luck than they had last year.

Remembrance Day was celebrated and the service was conducted by Rev. Olmstead. Rupert Trask placed the wreath at the monument.

Buelah Trask, of the Sanatorium, Kentville, motored through to spend the weekend with her parents, Mr. and Mrs. Lee Trask, of Beach Rock cottage.

Mrs. Bneak, Kentville, spent a few days with her friend, Mrs. Clyde Denton.

The W.M.A. met with Mrs. Reginald Trask this month with Mrs. Bernard Denton presiding. An interesting meeting was held after which refreshments were served by the hostess.

Paul Morehouse took a bus load, while others went in their private cars around to Ashmore to attend the special services being held there by Evangelist Atkinson last week. The C.G.I.T. girls took part in special singing in the choir.

Lewis Frost, little son of Mr. and Mrs. Clifton Frost, while playing with a hatchet trying to cut wood, in some manner cut his foot. He was rushed to the Digby General Hospital immediately where it was found the wound required several stitches.

Recent guests at the home of Mr. and Mrs. Robert Denton were Mr. and Mrs Thomas Malloch, New Jersey; Mr. Charles Thomas and son, Francis, Palmer, Mass.; and Mr. Clifford Edwards and son, Gary, Middleton.

Mr. and Mrs. Leonard Denton and daughter, Karen Ivy, of Halifax, spent a few days with Mr. Denton's parents, Mr. and Mrs. Robert Denton.

Mr. and Mrs. Chipman Denton and son, Robert, were weekend guests at the home of Mr. and Mrs. Robert Denton.

WALDECK EAST
(Mrs. Aubrey Durling)

Mr. and Mrs. Guy Haight visited the latter's daughter, Mrs. Donald Crosby, and Mr. Crosby, Annapolis Royal, on Saturday evening, Nov. 20th, it being Mrs. Crosby's birthday. The party was also a family reunion with Mrs. Haight's entire family present for the occasion.

Mr. and Mrs. Albert McKenzie and son, Wayne, spent Tuesday with Mr. and Mrs. Victor Lewis, Rossway.

LAC William I. Ring, of the RCAF, Greenwood, returned on Monday to resume his duties after spending a nine-day leave with his mother, Mrs. Guy Haight, and Mr. Haight. Mr. and Mrs. Fred Stevenson and son, David, of Middleton, were weekend guests at the same home.

The local Red Cross group met with Mrs. Aubrey Durling on Tuesday evening, Nov. 16th.

BARTON
(Mrs. B. B. Mahar)

Mr. and Mrs. Freeman Hiltz, of Kingston, spent the weekend with their daughter, Mrs. Arnold Marshall, Mr. Marshall and family.

Mr. Joseph Specht is a patient in Digby General Hospital where he underwent a major operation. His many friends wish him a speedy recovery.

Mr. I. W. Rice Kinney was successful in getting a nice buck deer.

Miss Annie Eldridge is spending the winter months at the home of Mr. and Mrs. Joseph Specht.

Mrs. Audrey Freeman entertained the Canasta Club at the home of her parents, Mr. and Mrs. Arthur Baxter on Friday night of last week.

PLYMPTON
(Ruberta Potter)

Mr. and Mrs. Donald Amero and son, Pte. Vernon Amero, arrived home last week after visiting the Lemmar families and son, Lloyd, Musquodoboit, and Pte. and Mrs. Lennis, at Kentville.

Capt. J. K. Smith was a weekend visitor at his home here.

Mr. and Mrs. Ronald VanTassel and family, Mr. and Mrs. Sydney Hall and family and Mrs. Douglas Adshade and son, Billy, were guests of Mrs. Alphonse Gaudette on Sunday.

Mr. and Mrs. R. B. Powell and daughter, Janet, returned to Digby last week where they will spend the winter months.

Mamie Thibault visited her niece, Mrs. Eugene Dugas, last week.

HOLD FARM FORUM MEETING

On Monday evening about eighteen from the community of Rossway gathered at the home of Mr. and Mrs. Oswald Mullen for a Farm Forum meeting. Mr. Ralph Morehouse, Assistant Agricultural Representative for Annapolis County, and Mr. Francis, representative of the Kings County Mutual Insurance Company, were present.

After listening to the Farm Forum radio broadcast, the meeting went into two discussion groups. Mr. Francis gave a talk on insurance and what is considered the best for a farm.

Refreshments were served by the hostess, Mrs. Mullen, after the meeting. The Farm Forum discussion group will meet each Monday evening at different homes.

South Range West

Mrs. C. A. Sabean returned home from the V. G. Hospital, Halifax, on Saturday where she has been a patient for the past two weeks.

Mr. Chester Wright, Wolfville, recently visited at the homes of Mr. and Mrs. Carl Wright and Mr. and Mrs. Donald McCullough.

Little Misses Eleanor and Sylvia Marshall, North Range, were supper guests of their cousin, Marion Marshall, on Friday and overnight guests of their grandparents, Mr. and Mrs. Eli Marshall.

Mr. and Mrs. Myron Marshall and Marion motored to Mt. Rose on Sunday to visit Mr. and Mrs. Guy Brown.

Mr. Earle Haight, Hill Grove, and Mr. Warren Haight, North Range, recently called at the home of Eli Marshall.

Mrs. Jennie Tibert, of Digby, spent Wednesday at the home of Mr. and Mrs. Walton Shortliffe.

a favourite with our family!

We've proved, as you can, that for a year-round family tonic, nothing beats Wampole's Extract of Cod Liver. It gives us all the vital protection of the Sunshine Vitamin "D", calcium and other tonic ingredients and it's so easy and pleasant to take. If you lack pep and energy — try Wampole's. You'll be glad you did!

WAMPOLE'S EXTRACT OF COD LIVER

ONLY 85¢

RAMSAY
FUNERAL SERVICE
Phone 113 DIGBY, N. S.
Warwick Street

What's new with Chevrolet? Everything!

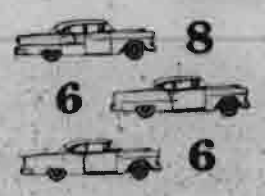

Great new V8 — two new 6's
New "Turbo-Fire V8" delivers 162 h.p. with an ultra-high compression ratio of 8 to 1. There are two new 6's, too—the new "Blue-Flame 136" with Powerglide (optional at extra cost) and the new "Blue-Flame 123".

And look what you see from the driver's seat
Chevrolet's new Sweep-Sight Windshield gives you a wider view of the road ahead. And you can see all four fenders from the driver's seat!

A ventilating system that really works
Chevrolet's new High-Air Ventilating System takes in air at hood-high level, away from road heat, fumes and dust.

New Outrigger Rear Springs
Rear springs are longer — and they're attached at the outside of the frame — spaced wider apart, outrigger-fashion, to give you greater stability in cornering.

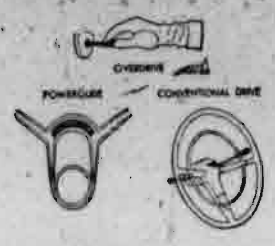

Three drives, including Overdrive
Take your choice. Powerglide teamed with the new V8 or the new "Blue-Flame 136". New Overdrive teamed with the new V8 or the new "Blue-Flame 123". (Powerglide and Overdrive are extra-cost options.) Or a new standard transmission offered with either the new V8 or the "Blue-Flame 123".

Easier steering, stopping, clutching
The new Chevrolet steers with ball-bearing ease, thanks to new Ball-Race Steering. New Swing-Type Brake and Clutch Pedals operate with a light pressure of your toe.

Wonderful new Glide-Ride Front Suspension
New spherical joints flex freely to cushion all road shocks. New Anti-Dive Braking Control assures level, "heads up" stops.

. . . and Chevrolet's got that long, low "let's go" look
Longer looking — and lots lower, the new Chevrolet has the spirited look of a sports car. There's plenty of glamor inside, too.

Tubeless tires as standard equipment
Proved tubeless tires give you a greater protection against blowout . . . deflate more slowly when punctured . . . and are much more resistant to other causes of tire failure.

THE BEL AIR 4-DOOR SEDAN
A General Motors Value

Chevrolet and General Motors have started something — by taking a whole new look at the low-cost car. Here are young ideas that are all rolled up in the most glamorous package that ever wore anything like a Chevrolet price tag!

This is the car that began with a great idea — the idea that a low-priced car should be built that would have the style, the performance, the comfort and convenience features, and the fine quality "feel" of high-priced cars.

Lots of car buyers have dreamed about such a car. But until Chevrolet and General Motors sat down and tackled the job it couldn't be done. It took a long time but they designed and built a car to fit the dream . . . the *motoramic* Chevrolet for 1955.

When you think about it, it makes sense that only the world's largest motor car producer could have done it. Chevrolet and General Motors have what it takes — plus a desire to make your dreams come true.

Come in and meet the *motoramic* Chevrolet — more than a new car — a NEW CONCEPT of LOW-COST MOTORING.

motoramic Chevrolet

C-655D

More than a new car . . . A NEW CONCEPT of low-cost motoring

THE MacDONALD MOTOR COMPANY LIMITED
Warwick Street, Digby

PRIDE
. . in a better cup of tea!

MORSE'S
Selected
ORANGE PEKOE
TEA in BAGS

new WHITE SWAN is 3 ways BETTER

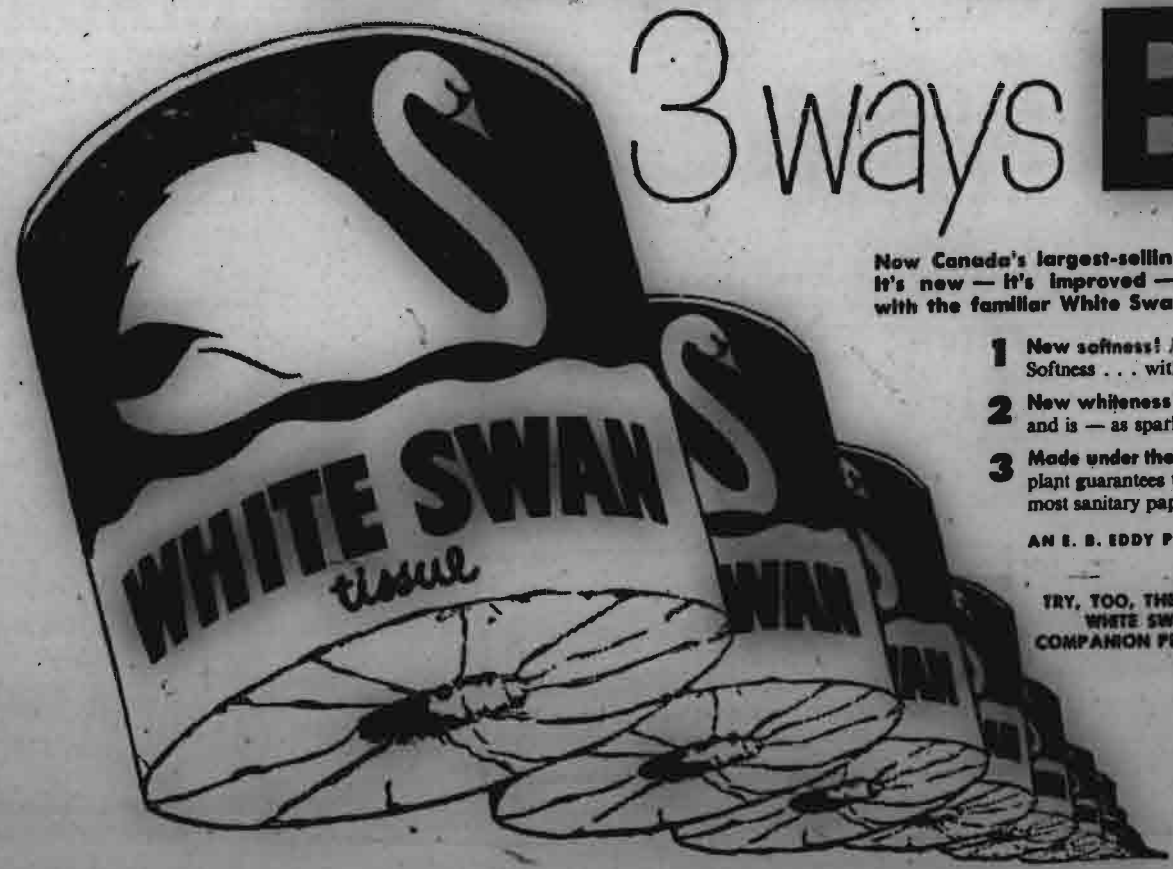

Now Canada's largest-selling tissue becomes an even better buy. It's new — it's improved — it comes in a smart new package with the familiar White Swan trademark — and it's 3 ways better!

1 **New softness!** *New* White Swan brings you a different kind of texture. Softness . . . without flimsiness . . . wonderfully gentle and absorbent, yet strong.

2 **New whiteness!** *New* White Swan is the *whitest* tissue ever made. Looks — and is — as sparkling-white . . . as immaculate as a tissue can be.

3 **Made under the most hygienic conditions!** New $4,500,000 White Swan plant guarantees that your White Swan is made in the most modern, most sanitary paper mill anywhere. Get *New* White Swan today!

AN E. B. EDDY PRODUCT

TRY, TOO, THESE NEW WHITE SWAN COMPANION PRODUCTS

White Swan Servettes
White Swan Onliwan Dispenser Towels
White Swan Roll Towels

HASSOCKS ...for gift giving

Gift Items

...FOR THE HOME-MAKER

gifts for the... HEARTH-SIDE

EVER WELCOME Cedar Chests

Gift-wise TABLES

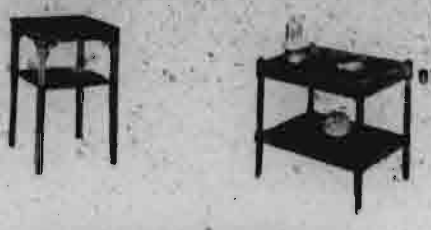

SMART CHAIRS ...gifts of comfort!

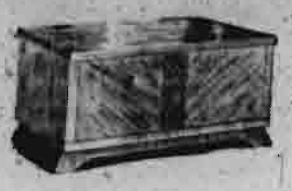

DISTINCTIVE Gift Lamps

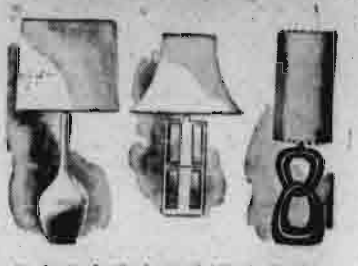

CHAS. DARGIE & SONS LIMITED

"WESTERN NOVA SCOTIA'S LARGEST FURNITURE STORE"

Free Delivery — Phone 35 — ANNAPOLIS ROYAL, N. S.

CHURCH POINT

The sum of $204.00 was realized at a whist party held at the Church Point Social Club organized by the ladies of the village for the benefit of St. Mary's R. C. Church here. The famous Acadian dish "Pate-a-la-rapure," sometimes called "rappy pie" by some people, was sold at auction following the card party as well as the lunch.

Mrs. Emile C. Thibodeau has been ill for the last three months, having been taken ill suddenly.

Mrs. Ambrose (Maggie) Thibault is also on the sick list. The aged woman has been abed for the last several years and her illness has been a long one.

Mr. Fred Blinn, of Haverhill, Mass., visited his ailing aunt, Mrs. Emile Thibodeau, last week.

Louis J. Thibodeau, local optometrist who underwent an operation in Montreal recently, is now able to return to his work.

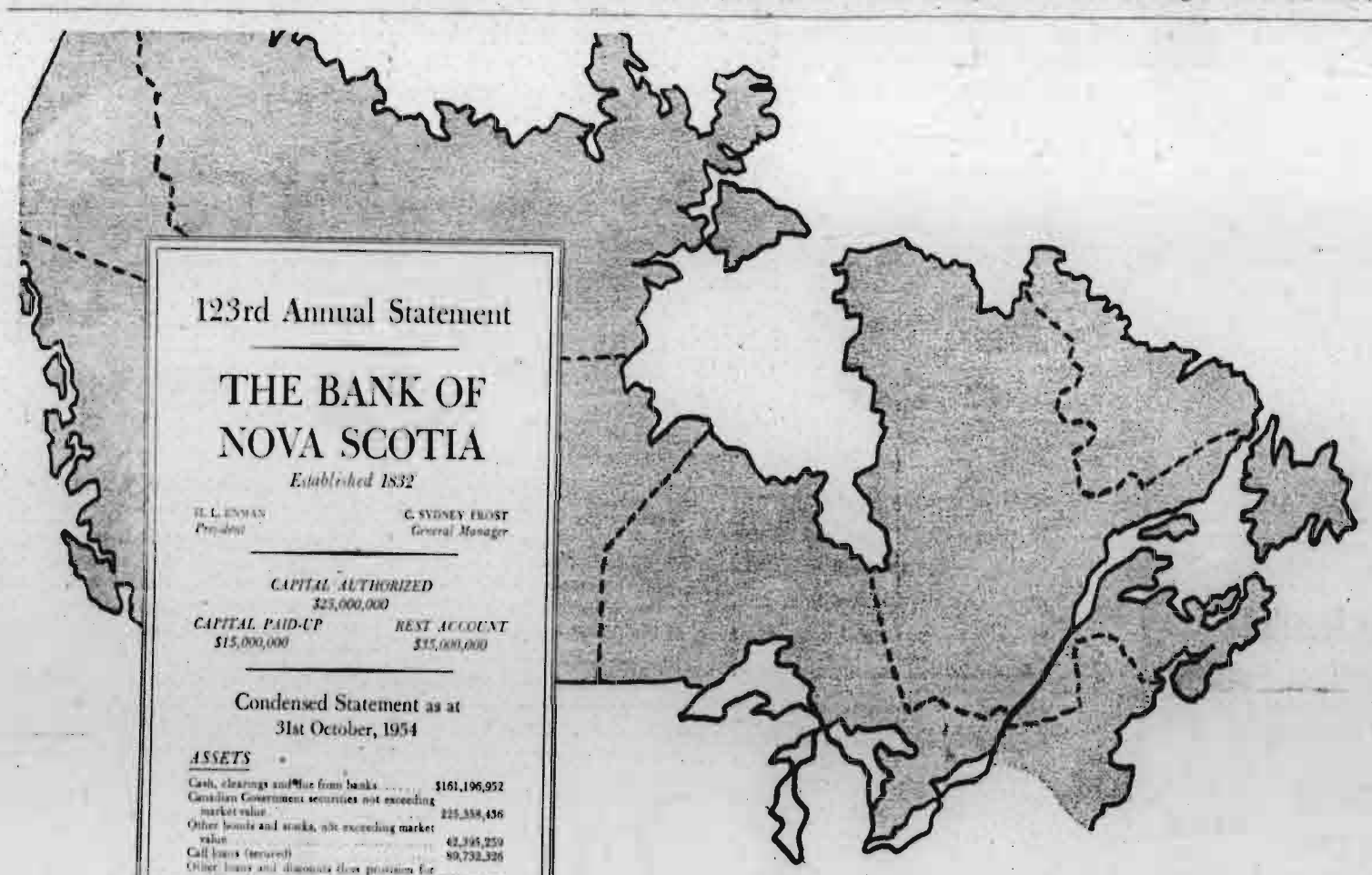

123rd Annual Statement

THE BANK OF NOVA SCOTIA

Established 1832

H. L. ENMAN, *President* — C. SYDNEY FROST, *General Manager*

CAPITAL AUTHORIZED $25,000,000

CAPITAL PAID-UP $15,000,000 — *REST ACCOUNT* $35,000,000

Condensed Statement as at 31st October, 1954

ASSETS

Cash, clearings and due from banks	$161,196,952
Canadian Government securities not exceeding market value	225,358,436
Other bonds and stocks, not exceeding market value	42,395,259
Call loans (secured)	89,732,326
Other loans and discounts (less provision for estimated loss)	478,715,349
Customers' liability under acceptances and letters of credit (as per contra)	17,608,276
Bank premises	9,457,944
Controlled Company	3,966,003
Other assets	681,292
	$1,029,123,837

LIABILITIES

Deposits		$957,755,826
Acceptances and letters of credit outstanding		17,608,276
Other liabilities		3,235,242
		$978,599,344
Shareholders' Equity		
Capital paid-up	$15,000,000	
Rest account	35,000,000	
Undivided profits	524,493	
		50,524,493
		$1,029,123,837

GENERAL OFFICES: TORONTO, CANADA

Branches across Canada and in

JAMAICA — CUBA — PUERTO RICO — DOMINICAN REPUBLIC — TRINIDAD

LONDON, ENG. 108 Old Broad St. — *NEW YORK, U.S.A.* 37 Wall St.

YOUR PARTNER PASSES THE BILLION-DOLLAR MARK

This has been a busy, booming year in Canada. The Bank of Nova Scotia's 123rd Annual Statement shows it. The Statement shows the Bank's assets soaring over the billion-dollar mark for the first time—a proud new record, achieved because Canada, too, has had a record year in so many ways. This milestone is just one more reflection of the contribution The Bank of Nova Scotia is making towards Canadian progress . . . *your* progress.

Behind the figures of the Statement, you can read how the Bank has been called upon to help you save, borrow, build businesses, expand or modernize factories, drill for oil, mine for metals, lay new roadways, set up new airways . . . the thousand and one enterprises that strengthen and enrich our Canadian way of life.

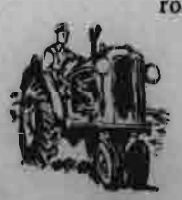

The Bank is there with funds, with expert counsel, wherever men are at work releasing the wealth of Canada's natural resources . . . in hydro-electric schemes, in scientific research . . . in the construction of hospitals, welfare centres, schools . . . in commerce, both export and import . . . in industry, both large and small . . . wherever the Bank can help you to greater employment, more extensive productivity, and an ever-high standard of living.

The Bank of Nova Scotia is your partner in helping Canada grow . . . yesterday . . . today . . . and tomorrow. You can obtain your free copy of The Bank's annual report from your nearest branch of The Bank.

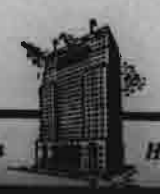

• Your Partner in Helping Canada Grow

The BANK of NOVA SCOTIA

Your BNS Manager is a good man to know. In Digby he is H. C. Morton. In Freeport he is P. R. Milburn.

SOUTHVILLE

(M. J. Steele)

Mr. and Mrs. Walter Ross and family, of Yarmouth, called on Mrs. Simon Gaudet and other friends in this place on Sunday.

Mrs. Charlie Dugas and Mrs. Willis Lovett were recent supper guests of the Misses Comeau.

Misses Mabel and Jessie Comeau motored to Yarmouth on Monday. They were accompanied by Mrs. Leigh Sabine and son, Grant, of Riverdale, and Mrs. Albert Grant, Weymouth North.

Mrs. Edgar Sabine and son, Gordon, and Mrs. Earl Sabine, of Riverdale, visited in Yarmouth on Wednesday.

The Ladies' Hospital Aid Auxiliary met with Mrs. Albert Grant, at Weymouth North, on Wednesday evening.

Mr. and Mrs. George Ayer and daughter, Norma Lee, Mr. and Mrs. Ralph McCullough and daughter, Joan, and Mr. and Mrs. Herman Steele spent Tuesday in Yarmouth.

Mr. Melvin White has returned home from a visit to Sandy Cove.

SHOWER HELD AT PLYMPTON

Mr. and Mrs. DeMille Raymond, Digby, were supper guests of Mr. and Mrs. Keith Potter one evening last week.

Later Mr. and Mrs. Raymond were given a kitchen shower when several neighbourhood friends arrived to extend their best wishes and congratulate them on their recent marriage.

Games were part of the evening's entertainment, followed by refreshments.

Shop Early for Christmas

FAST RELIEF FOR COMMON SORE THROAT

MINARD'S "KING OF PAIN" LINIMENT

Granville Ferry

Mr. and Mrs. B. Dukeshire, Bear River East, are visiting Mr. and Mrs. Harry Dukeshire and family.

Mrs. Florence MacNeil, of Middleton, recently visited Mrs. R. A. Hudson and family.

Mr. and Mrs. A. Earle McKenzie entertained the recently organized Canasta Club at their home on Thursday evening. The proceeds from the weekly meetings are for the benefit of the Granville Ferry Community Hall.

Mr. Charles Gates has returned to his home in Sudbury, Ont., after a short visit with his parents, Mr. and Mrs. George H. Gates.

Dick Smith, of New York, recently visited his sister, Mrs. Walter Harris. During his visit here they visited their father, Mr. Donald Smith, and brother, Harold Smith and family, Halifax.

Mr. and Mrs. Walter Mitchell, of Halifax and Chester, recently visited the latter's sister, Mrs. J. L. Shafner, and niece, Miss Grace H. Shafner.

Mrs. George Baltzer, a former resident here, now living in Middleton, is spending a week with her niece, Mrs. Viola Gillatt, and members of the family.

Mr. Howard Parker has gone to Bridgetown to reside.

Mrs. R. T. Chisholm and Miss Marjorie E. Wood spent a few days recently with Mrs. Harold Melvin and Miss Lillian Bohaker, Yarmouth.

Mrs. H. C. Munro, who has been spending the past four months at her old home in Scotland, is expected home in a few days. Mrs. Munro, who is organist of the Granville Ferry United Church, is active in the work of the church and community and will be warmly welcomed back home.

The many friends here of Mrs. Louis G. Morgan will regret to learn she has been a patient the past two weeks at Mount Auburn Hospital, Cambridge, Mass., where she underwent major surgery.

Mrs. Emily Mills is a guest of her son, LAC Alfred Mills, and wife, Greenwood.

Mrs. E. C. Shaffner, of Lawrencetown, is now making her home with her daughter, Mrs. J. A. Ruffee. Sincere sympathy is extended Mrs. Shaffner whose husband, Mr. E. C. Shaffner, passed away suddenly on November 8th. Mr. and Mrs. Ruffee, Captain and Mrs. C. W. Croscup and Mrs. George H. Gates attended the funeral services which were held at Lawrencetown on Nov. 10th.

Every duty which we omit, obscures some truth which we sould have known. — John Ruskin.

TRACTION For light trucks

It's the new GRIP TRED by GOODYEAR

Here's the EXTRA that winter weather demands ... flexible, self-cleaning tread ... quiet-running—even on bare roads! ... triple-grooved tread to stop dangerous side slips. For the finest winter tire ever developed for light trucks —

See us today!

SUPER SERVICE STATIONS LTD.

PHONE: 233

FREEPORT

Mrs. Claude Olmstead, Little River, returned to her home after spending a few days with her son, James Olmstead, and Mrs. Olmstead.

Mr. and Mrs. Cedric Hall have returned to Black's Harbour after attending the funeral of the late Mrs. Samuel Foote.

Rev. and Mrs. George Simpson and son Edwin, Bedford, spent a few days as guests of Mr. and Mrs. Victor Finigan. Mr. Simpson was guest speaker at the Prayer Service on Wednesday evening.

Mrs. Calvin Ossinger and son, Lloyd, of Tiverton, are spending some time with her parents, Mr. and Mrs. George Bouchie. Mrs. Bouchie, who has been ill for the past week, is improving.

The Sewing Circle will hold their annual Christmas Sale and Tea on December 10th.

Mrs. Sidney Hooper entertained a number of friends of Doris and Doreen on Saturday afternoon in honor of their 10th birthdays. A jolly time was had and the twins received many nice gifts.

Mrs. Weld Tibert has returned to her home after spending some time with relatives in Hebron.

The regular meeting of Fair Isle Rebekah Lodge was held on Thursday evening with the Noble Grand, Sister Helen Prime, presiding. A nice program was enjoyed with Sister Maude Powell as convener.

Mrs. George Young has returned home from Kentville.

Mrs. Frank Prime and Mrs. Rendall Prime spent Friday at Digby.

Mrs. Raymond Thurber and infant son, Randall Peter, have returned from the Digby Hospital.

Sorry to report Mr. Archibald Israel Sr. on the sick list. We wish for him a speedy recovery.

Mr. and Mrs. Edwin Haines and son, Cambridge, spent the weekend with Mr. and Mrs. Ralph Haines.

The regular meeting of the Sewing Circle was held on Friday evening. After quilting was finished a social hour was enjoyed, the occasion being the birthday of Mrs. Ray Finigan. She was presented with a decorated birthday cake made by Mrs. Ernest Powell, and a large array of other lovely gifts. Delicious refreshments were served.

God always has an angel of help for those who are willing to do their duty. T. L. Cuyler.

Lands mortgaged may return, but honesty once pawned is ne'er redeemed. — Middleton.

DOUBLE BILL
FRI. & SAT., DEC. 3 & 4

— ALSO —

A rare and exciting film... as proud and majestic as its wild stallion...

"WHITE MANE"

CAPITOL
DIGBY
MAT. TUES. THURS. 2:00, SAT. 2:30 EVE. 7:00 & 8:30.

MON. & TUES., DEC. 6 & 7

WED. & THUR., DEC. 8 & 9

UNCLE ED Says

Last year, after their crops were in and their fall ploughing done, lots of farmers around here went to work on another crop — a wood crop.

• • • •

Your woodlot can bring you in plenty of extra money in the off-farming season. Don't miss the chance of making extra income this winter.

• • • •

Hicks's will give you a fair scale and a fair price for your logs.

J. H. HICKS & SONS
Limited
Contractors and Manufacturers
Telephone 46 and 184
BRIDGETOWN, Nova Scotia

REALTOR MEMBER CANADIAN ASSOCIATION REAL ESTATE BOARDS

Brittain & Prince

REAL ESTATE and INSURANCE

We have a number of fine residences for sale in Digby and surrounding area.

• • • •

Good building lots available in Digby.

• • • •

Several business opportunities in Digby, Conway and Deep Brook.

• • • •

By calling our office appointments can be made to view any of our listings.

PHONE 356 or WRITE:
BRITTAIN & PRINCE
P. O. Box 58
DIGBY Nova Scotia

Barbers-Hairdressers
WANTED
Learn these Trades at
TRANS-CANADA BEAUTY INDUSTRIES, LTD
Moncton, N. B.

Save $ $ $
On Your Insurance Premium

STANDARD POLICY — Giving you protection and in addition the advantages of our inspection service.

NO REBUILDING CLAUSE — You do not have to rebuild destroyed property to collect the insurance. There is no rebuild clause in our policy.

LIGHTNING DAMAGE — Damage by lightning to your insured building is covered and paid for by our policy.

RATES — As low as $8.50 per $1,000 of insurance for three years on ordinary farm buildings.

SUPPLEMENTAL COVERAGE: This Company hopes to make available windstorm and other additional perils insurance as soon as legislative authority has been obtained, and well before the hurricane season again comes around.

FOR FURTHER PARTICULARS: Write or contact your agent: Mr. B. A. Wetmore, Beaver River, Mr. J. H. Doveau, Mavillette, Mr. F. R. Harris, Bear River. (Mr. Harris also does business for us on Digby Neck).

KINGS MUTUAL FIRE INSURANCE COMPANY
Berwick, Nova Scotia
Established 1904.

MARGOLIANS Christmas "BONUS"
WIN The Beautiful BEATTY ELECTRIC WASHER

Drawing to take place Christmas Eve in Men's Dept., Main Floor, Margolians, Digby

Contest is for Margolians Digby Branch Only

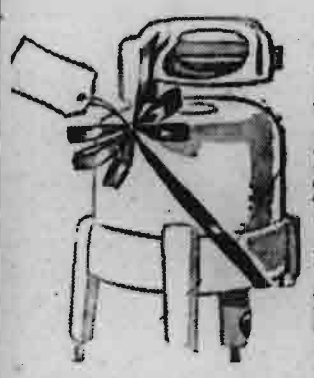

Who is going to receive this beautiful new Beatty electric washer as a Christmas gift from Margolians?
Here's how it can be you — with every purchase you will be given a coupon at the rate of one coupon for each dollar spent. Deposit the coupons in the "Lucky Box" which will be located in the front of the store. Then on Christmas Eve, Friday, Dec. 24th, in the Men's Dept. of Margolians, Digby, a ticket stub will be drawn from the "Lucky Box" and the party whose name is drawn will be asked a **simple** question. The first person to answer the question correctly will be offered the beautiful Beatty washer for $1.00.
Everybody can take part, excepting employees of Margolians or their immediate families.

Christmas Diamond Sox Special
FIRST QUALITY GUARANTEED MEN'S SOX
REGULAR — $1.75
CHRISTMAS SPECIAL 98c pr.
Here's a Christmas special to save you money when you need it most of all. 100% Virgin Nylon Sox in dozens of gayly colored diamond patterns. Save 75 cents on each pair.

Tooke Viyella Shirts

Authentic Tartans & Solid Shades.
REGULAR $13.95
Christmas Special 9.98
Save $4.00 on a shirt.
Give him a gift he'll remember at a price you won't forget.
Tooke's finest imported Viyella Flannel Shirts in all the famous authentic tartans and solid shades. Patterns include Black Watch, Royal Stewart, Victoria, MacMillan Hunting, Campbell Dress, and many others. Also choice of 6 solid shades. All sizes.

Tooke Nylon Shirts
BOTH DRESS SHIRTS & SPORT SHIRT STYLES

REGULAR $11.95
Christmas Special 7.98
First quality 100% nylon tricot shirts in both sport and dress shirts. Save $4.00 on each shirt. Every shirt guaranteed. Available in white, blue, tan and grey. All sizes.

HOLIDAY DRESSES
REGULAR $12.00
CHRISTMAS SPECIAL 6.98
Our "On the Spot" buyer in Montreal has come up with the dress scoop of the season. First quality "dressy" dresses at half price. Twenty-five distinctly different styles in a rainbow of color. All sizes.
Shop Early & Save.

100% NYLON
SLIPS
2.98
Lace Trimmed
Famous "Lady Barbara" first quality slips made from finest quality pure nylon and trimmed with exquisite lace.
Save $1 on each slip
Shop Early & Save.

HOUSECOATS
CHRISTMAS SPECIAL 6.98
IN 3 STYLES
• PURE WOOL
• SPUN RAYON.
• SILK JERSEY.
Three distinctly different housecoats and all at one low price. Choose from solid shades and gayly colored designs. Available in all sizes.

MEATS

Hamburg	2 lbs. .79
Picnic Hams	lb. .47
Rib Stew Beef	lb. .27
Rib Corned Beef	lb. .27
Weiners	2 lbs. .79
BLADE & CHUCK Roast Beef	lb. .37
Round Steak	lb. .49
HOME MADE Pork Sausage	lb. .39
Sliced Bacon	lb. .49
LUNENBURG STYLE Sausage	lb. .39

FRUITS

Lettuce (large)	each .17
Celery (large)	.22
Prunes, 70-80	lb. .19
Oranges, 288s	2 doz. .49
PINK Grapefruit, 96s	3 for .23

GROCERIES

ROSE BRAND Margarine	2 for .57
LARSEN'S Pure Lard	3 lbs. .65
Sugar	10 lbs. .83
RED OR GREEN, 6 OZ. BOTTLE Maraschino Cherries	2, .49
RED OR GREEN Glace Cherries	8 oz. .31
Cut Mixed Peel, 8 oz.	2, .45
Preserved Ginger,	6 oz. .37
Rolled Oats	5 lb. bag .55
Shredded Wheat	2 for .35
CAMPBELL'S Vegetable Soup	2 for .27
RAGGEDY ANN Peaches, 20 oz.	2 for .49
Mincemeat	24 oz. jar .39
Ajax	2 for .29
CHUM Cat & Dog Food	2 for .25
Bulk Cheese	lb. .45
Catteli Macaroni	2 pkgs. .33
Five Roses Flour,	24s 1.59
Bulk Raisins	2 lbs. .37
Currants	2 lbs. .39

We Are Now Booking Orders For Christmas Poultry.

Many Other Specials In Our Floor Display

PYNE'S MARKET
CASH AND CARRY
Phone 218 DIGBY

THE DIGBY COURIER

TERMS: $2.50 per year in advance; $3.50 U.S.; Single Copies 6 cents. DIGBY, NOVA SCOTIA, THURSDAY, DECEMBER 9, 1954 VOLUME LXXXI, No. 14

Have Close Brush In Collision

Municipal Clerk Roscoe G. Handspiker and Mrs. Handspiker and their little son had a close brush with death here on Thursday when their car was involved in a collision with the equipment truck of the Digby Fire Department.

The accident occurred shortly after noon at the intersection of 1st Avenue and St Mary's Street. According to reports the fire truck struck the Handspiker car broadside near the centre of the intersection, rolling it over.

Both Mr. and Mrs. Handspiker received severe cuts and bruises while their son suffered a broken arm in the accident. They were taken to the Digby General Hospital for treatment.

Both vehicles were badly damaged in the collision which occurred as the fire truck was returning from a fire at the south end of town. Thomas McInnis, driver of the fire truck, received cuts about the head in the crash.

A Succession Of Twins

Seeming proof positive that twins run in families is the case of Mr. and Mrs. F. J. Wood, of Marshalltown, who last week celebrated the birth of twin girls.

Mrs. Wood is the fourth grandchild of Mrs. John Amero to have twins. Mrs. John Amero herself has twins and her four daughters also had twins.

On her mother's side also Mrs. Wood has a history of multiple births. Her maternal great grandmother, Mrs. Comeau, of Meteghan, had triplets, and her grandmother, Mrs. Timothy Gaudet, of Yarmouth, had twins.

Descended, on her mother's side from the Comeau family, who landed in Annapolis from France in 1721, Mrs. Wood is a daughter of Mr. and Mrs. Hugh Amero, of Acacia Valley, and is not herself a twin.

Girls Enjoyed First Party

Last Wednesday evening about forty-five or more girls from Digby enjoyed a dance and other recreation at the Recreation Centre, HMCS Cornwallis. Transportation was provided through the facilities of the Navy Base and the party of girls was sponsored by the Hostess Club formed recently by the Womens' Auxiliary of the Digby Branch Canadian Legion No. 20. Chaperones from the Auxiliary for last week's party were Mrs. Seymour Denton and Mrs. Philip Woolaver.

Gets Trip For Christmas Gift

Mrs. Eldin D. Frost, Little River, left on Saturday by plane for Hollywood, California. Mrs. Frost's trip was a Christmas gift given to her by her friends, Mr. and Mrs. Thomas Helms, Hollywood.

California is not a new country to Mrs. Frost, for Mr. and Mrs. Frost and family lived at Burbank, California, until coming to Little River to make their home eighteen years ago.

Give Book Reviews

The local Home and School Association of Sandy Cove met Monday evening in the school house. Mrs. Emdon Morehouse, President, chaired the meeting. The minutes were read by the secretary, Mrs. Osborne Morehouse.

The Adult Education convener, Miss Helen Jeffrey, gave two interesting book reviews, "Jean ValJean" and "Kon Tiki" and made many suggestions for good reading for children and adults. Mrs. Nelson Merritt gave a report on Folk School activities held here recently.

An invitation for membership in the local is to be extended to outside villages.

Gets Handcraft Appointment At Cornwallis

Miss Ruth Eisenhauer, senior instructor with the Nova Scotia Dept. of Trade and Industry, Handcrafts Division, has just completed a class in silver jewellery at Digby.

It is interesting to note that Miss Eisenhauer, who is a graduate of Mt. Allison University in applied Arts and Crafts; student of Haus, School of Art, Boston; student under George Elmer Browne famous artist of National Academy, with studies in New York and Paris, organized the first jewellery class of the Dept. of Trade and Industry, which was held in Digby in 1946. Nova Scotia was the first province in Canada to organize this work.

The class just completed at Digby was her final class for the Nova Scotia Department. She has resigned her position to accept an appointment at H.M.C.S. Cornwallis as Handcrafts Director and Instructor.

ADULT EDUCATION CLASSES CLOSE

Although inconvenienced by one of the worst storms of the season, a fair number arrived at the Digby Regional High School to attend the closing performance of the Adult Education Classes.

The Adult Education Classes were assisted in the program by a choral group from the High School, under the direction of Miss Helen Kirkconnell with Miss Kathleen Dakin presiding at the piano. The group sang the Wassal Song, Deck the Halls with Holly, Twelve Days of Christmas and Angels We Have Heard On High.

Miss Bonnie Wright also assisted by rendering a piano solo, "Sous La Feuille," by Thome, and Miss Kathleen Dakin played "Romance", by Sibelius. Miss Wright and Miss Dakin also presented piano duet numbers — "Sonatina", by Von Weber and the Norwegian Dance.

Sixteen members of the Folk Dancing Class, under the direction of Jack Fox, of the Regional High School Staff, were given hearty applause for their several fine Folk Dance numbers.

Four drama performances, staged by the class under the instruction of Mrs. Helen Anthony, were thoroughly enjoyed by the audience. Included in the caste were Mrs. Vian Andrews, North Range; Mrs. Parker Lambertson, Barton; Mrs. Ralph Wright, Digby; Mrs. J. A. MacLean, Smith's Cove; Mrs. Russell Shortliffe, Barton, and Baden Powell, substituting for Mrs. Louis Campbell, Culloden, who was prevented from being present owing to the difficult travelling. The numbers presented were Shipmates, Modern Shakespeare, Lawyer At Home and Making Hey Hey.

Wallace Hodgson was chairman throughout the entire evening.

At the close of the program F. C. Purdy, Supervisor of Schools, brought to the attention of those present the uncertain condition in which the Digby Home and School now finds itself. Lack of interest and attendance, transportation problems and other discouraging factors have led to question whether it is advisable to continue Home and School meetings for the Digby Regional High School Area. Some present voiced disappointment that such a step should be necessary, yet the fact that the organization was confronted with such problems had to be faced and given serious consideration. It was generally agreed that the President, Mrs. Vian Andrews, and executive members of the organization, along with the School Supervisor, should assemble in December to discuss the future of the Digby Area Home and School and make a survey of the area to find out the wishes of the parents. It was noted by members from within the school area that while the organization was formed with a purpose of the area people and town people meeting to discuss common problems etc., that more than 90 per cent of the attendance at meetings were from outside the town limits.

W. M. S. Christmas Program

The December meeting of the W.M.A.S. of the Smith's Cove Baptist Church was held on Thursday afternoon at the home of Mrs. Alex McLean, with the President, Mrs. Gordon Landers, presiding.

The meeting opened with the hymn "O Little Town of Bethlehem", followed by Scripture reading from Luke 2:1-20, and prayer by Mrs. Mary Snow.

A Christmas program, under the direction of Miss Sue Winchester, was carried out as follows:

Hymn, "Joy to the World".
Prayer, Mrs. Snow.
Solo, "Silent Night", Mrs. Scott McKay.
Reading, "The Birth of Christ", Mrs. McLean.
Scripture, Luke 2:40-52.
Duet, "Away in a Manger", Mrs. Ruth Walker and Mrs. Oran Woodman.
Reading by Miss Sue Winchester.
Hymn, "O Come All Ye Faithful".
Meeting closed with Mizpah Benediction.

A social half hour was enjoyed and refreshments served by the hostess.

Hold Missionary Meeting

The December meeting of the North Range W.M.S. was held at the home of Mrs. Hubert Shortliffe on December 2. The meeting was well attended and presided over by Mrs. J. Vian Andrews.

The theme of the service was built around the Christmas Story. In response to roll call the members repeated a scripture verse pertinent to the topic or gave Christmas readings. A very impressive story, "The Little Black Lamb", was read by Mrs. (Rev.) R. R. Winchester.

Mrs. Libby Cook had charge of the devotional period.

Hymns sung were "Jesus My Saviour To Bethlehem Came" and "Joy To The World". Plans for the Christmas Sale were finalized.

During the social hour refreshments were served by the hostess, assisted by Mrs. A. D. Shortliffe.

Program Has Christmas Theme

Mrs. Burton Fleet conducted the worship service and program of Grace United Church Auxiliary held at the Church Hall on Tuesday. She was assisted by Mrs. Gordon Arnold and Mrs. James Brooks.

The worship centre depicted a Christmas scene and Christmas carols were sung. Mrs. Fleet presented a reading bringing out the Christmas theme in connection with Citizenship and Temperance.

Digby Golf Club Holds Annual

Karl V. Young was elected President of the Digby Golf Club at the annual meeting, held last week at the Hotel Champlain. Mr. Young succeeds Dr. J. R. McCleave, last year's President.

Other officers elected at the meeting were Clayton D. Snow, Vice-President; Russell Stonehouse, Secretary, and Guy L. Morehouse, Treasurer. M. H. Barnes was elected head of the match and handicap committee with Vincent McCarley.

Plans for next year's season were discussed, as well as problems affecting the club. It was decided to make every effort possible to secure a major tournament for Digby during the 1956 season.

During the evening trophies and awards for the various club tournaments were presented.

Community Sing Successful

The "Community Sing" at Smith's Cove, sponsored by Home Division, Sons of Temperance, now in its third season (which opened on the first Sunday in October) is enjoying very successful meetings. When there is a church service on Sunday evening, either in the Baptist or United Church, the "sing" is held in the church; on other evenings when there is no service, it is held in private homes.

On Sunday next it will be held in the United Church and will take the form of a Christmas Carol service. The service is open to anyone and if the weather is fine on Sunday it is expected the church will be filled. The regular service opens at 7.30 and the "sing" follows immediately after the benediction.

Baptists Hold Crusade

The Annual Crusade meeting of the Baptist W.M.A.S. was held in the United Baptist Church on Wednesday evening. Mrs. R. H. Bond, President of the society, was in charge of the meeting.

The scripture lesson was read by Mrs. J. P. Littlewood, and prayer was offered by Mrs. Kenneth E. Green.

An anthem, "Love of God", was pleasingly rendered by the choir, with Mrs. R. T. Chisholm at the organ, and a very interesting talk on missions and crusade work was given by Mrs. R. H. Bond.

Robie Littlewood very kindly showed pictures, "Dawn Over The Hills", illustrating missionary work carried on in Bolivia.

Guests at the meeting were members of the Annapolis Royal Baptist Missionary Society.

Will Request French Radio Station

A resolution that the Canadian Broadcasting Corporation be asked to establish a French language station or relay station to serve western Nova Scotia was passed at a recent meeting of the Clare Board of Trade.

In discussing the matter in session the board stated that no French language programs or stations can be received consistently. It was also said that Nova Scotia stations can only be received in certain areas of the Clare and Argyle districts of Digby and Yarmouth counties.

J. Medric Comeau, board representative of Clare, will present the request to the CBC board of governors sometime in January. Three representatives, Rev. Monsignor Nil Theriault, Vincent LeBlanc, both of Yarmouth, and Mr. Comeau, are preparing the cast for the board.

A CBC French language station began operations in Moncton about a year ago but its signal is too weak to reach the western Nova Scotia audience.

The board felt that the station or relay unit, which could perhaps, strengthen the Moncton signal, should be stationed in the Clare district where the population, mostly French, is over 8,200.

The board was advised that their requests for the setting of speed limits in the district have been met. Limits may be established in the near future in St. Bernard's, Belliveau's Cove, Little Brook, Comeauville, Meteghan River, Meteghan Center and Salmon River.

Melbourne Comeau, reporting for the Meteghan Tourist Bureau, reported a drop in the number of those seeking information. In 1953 over 2,300 persons inquired, while this year only 1,372 contacted the bureau.

The election of officers was set aside until the banquet which will be held tonight at Riverside Inn, Meteghan River.

Church To Celebrate Anniversary

On Sunday, December 12th, the South Range Church of Christ (Disciples) will observe the sixty-third anniversary of the dedication of the church building in which the congregation now worships.

The work of the Disciples of Christ is much older than the building, having had its start in the year 1851 when Elder Donald Crawford, of Prince Edward Island, came and preached in Digby County.

The first officers appointed were Benjamin Marshall, and Benjamin Sabean, Elders. Chas. Shortliffe and Albert Marshall were Deacons, and Andrew Marshall, Clerk.

The first minister was Elder H. A. Devoe, who gave consecrated leadership here and in other parts of the county for many years. Mr. Devoe preached the dedication sermon, taking as his text I Kings, 6:7 and Ephesians 2:19-22.

Due to the faithfulness of the members, and their unfailing efforts, the church has today a growing and active membership.

A special anniversary service will be held in the church on Sunday evening, December 12, at 7:30 o'clock, conducted by the minister, Rev. John A. Carr, Weymouth, N. S., who will preach from the same text used at the dedication of the church.

The Baptist Church choir of Weymouth Falls will sing the specials, and special gifts will be made by the members in love and appreciation of their Christian heritage.

Visitors will be welcomed.

C.G.I.T. Has Candlelight Service

The Candlelighting service, presented by the Baptist C.G.I.T. groups at the church in Digby on Sunday night, took the form of a youth service, when the C.G.I.T., Explorer girls and boys and the Sigma C groups, in uniform, attended in a body.

Story readers in the program were Marilyn Clayton, Helen Harding, Audrey Ellis, Anne Brittain and Caroldene Atkinson. Candlelighters were Louise Atkinson, Kaye Balser and Sandra Franklin. Program directors were Mrs. Alfred Marshall and Mrs. Fred Grimmer, leaders of the C.G.I.T. groups.

Mrs. Ferber Marshall sang "O Holy Night" to a most attentive congregation.

ACCEPTS RESIGNATION OF TOWN CLERK

The Digby Town Council accepted at its regular meeting on Monday night the resignation of Seymour Denton, who has been Town Clerk for the past seven years, having taken over the position on resignation of C. W. Smith. Owing to ill health Mr. Denton had been absent from the office during that period for approximately a year during which time town affairs in that connection were ably handled by Deputy Town Clerk Mrs. Margaret Appleby. Mrs. Appleby remained as Deputy Town Clerk until a few weeks ago when she took a position in Toronto.

Mr. Denton, whose resignation takes effect on February 8, 1955, has recently purchased a well established business in town and has tendered his resignation in preparation for devoting full time to conducting affairs of his newly acquired business. Councillors expressed regret at losing Mr. Denton's services.

By order of the Town Council on Monday night, Monday, December 27, was declared to be a Civic Holiday in Digby.

Building permits were granted to David C. Landers to erect two dwellings at the corner of Montague Row and St. Mary's St., according to plans and specifications presented. The buildings will face Montague Row.

Monday night's meeting endorsed a resolution submitted by the Yarmouth Town Council regarding steamship service on the Yarmouth-Boston route. According to the resolution the Provincial Government will be urged to give serious and immediate attention and exert every effort to have this service in operation if not by the "Evangeline" they will urge that other means be explored to maintain the service so vital to Yarmouth and Nova Scotia.

Rev. And Mrs. MacLeod Honored

Rev. Neil A. MacLeod, who has served as minister of the United Church of Canada Annapolis-Granville pastoral charge during the past five years, preached his farewell sermon at Granville Ferry on Sunday evening, December 5th. A goodly number were present including members of other churches in the pastoral charge, namely Port Wade, Port Royal and Parker's Cove.

Following the service at Granville Ferry members of the pastoral charge gathered at the United Church of St. Andrew and St. George, Annapolis Royal, where a farewell party was held for Rev. MacLeod and Mrs. MacLeod. A sing-song of Christmas carols was enjoyed with Mrs. Allison Dalton at the piano.

Later Dr. L. B. Layton, on behalf of members of the charge, presented Rev. and Mrs. MacLeod with gifts. Mrs. MacLeod was the recipient of a lovely leather handbag and Rev. MacLeod was presented with a purse of money. Dr. Layton expressed the sincere regret of the members at the departure of Rev. and Mrs. MacLeod who have both taken an active part in the work of the church and interest in organizations of the town.

Rev. MacLeod has been an active member of the Order of Good Cheer, leader of the Boy Scouts, and served as president of the local Home and School Association at Annapolis Royal.

Mrs. MacLeod organized the Nita MacLeod Mission Circle, was active in the W.M.S., the Alice Borden League, and was leader of the C.G.I.T. group.

Rev. C. R. Armstrong was present and voiced the regret of members of the United Baptist Church at Rev. MacLeod's departure as did Rev. C. C. Veinotte of the Anglican Church. Regrets were also expressed by J. A. Ruffee of the Granville Ferry Church, Mr. Albert E. Parker of Port Royal, Mrs. Gordon Snow of Port Wade, and Mrs. Wilbur Robinson of Parkers Cove. All joined in wishing Rev. and Mrs. MacLeod and children, Condon and Donna Lee, God's richest blessing as they take up residence in their new charge at Hantsport.

The very pleasant evening was brought to a close, after delicious refreshments had been served, by singing "Blest be the tie that binds our hearts in Christian love."

Have Evening Of Singing

The male quartette consisting of Elton Arnold, Ferber Marshall, Norman Wright and Dr D. G. Black rendered two numbers at Grace United Church on Sunday evening. The selections were "Lead Kindly Light" and "All Hail the Power of Jesus' Name." A sing-song was held which proved so enjoyable that the entire service was given over to a service of song.

Mrs. Ferber Marshall was guest soloist at Grace United Church for the Morning Worship when she rendered "Just For Today."

Mrs. R. B. Powell spent the weekend at Halifax where she visited her daughter and son-in-law, Mr. and Mrs. W. P. Tedley Jr., also her brother and sister-in-law, Mr. and Mrs. J. B. Hankinson, and son Robby.

District League Plans Schedule

The Digby and District Hockey League met this week and elected officers as follows:

President, Arthur Everett.
Vice-President, E. B. Tufts.
Secretary-Treasurer, Wallace Hodgson.
Executive, David Parker, of Bear River; Robert Doucette, Little Brook; Claude Westcott, Centreville; Ted Sanford, of Digby.

Schedules for play were planned for:

Dec. 17 Bear River vs. Centreville; Digby vs. Church Point.

Dec. 23 Bear River vs. Church Point; Digby vs. Centreville.

Dec. 30 Bear River vs. Digby; Centreville vs. Church Point.

Digby will play Bear River tomorrow night at 7.30 at the Digby Forum followed by a game between Centreville and Church Point at 8.45.

The Centreville-Church Point game which will terminate at 10 o'clock will be followed by skating from 10 to 11, all for the same admission fee.

The Digby and District Hockey League, according to information, was organized in the early years of the Digby Forum through the efforts of the Digby Branch Canadian Legion No. 20. The League has been reorganized and three trophies are offered this year. The Major Trophy, Trophy for the High scorer and Trophy for the best goal tender.

Kiwanians Meet at Meteghan

Digby Kiwanians met last week at Riverside Inn, Meteghan, in an Inter Club Meet with the Yarmouth Kiwanis Club. About eighty sat down to a delicious lobster dinner with approximately fifty per cent of the attendants from each district.

Christmas decorations gave a festive note for the occasion and a delightful program was presented. Misses Julia and Carolyn Peters, Digby, gave two dance numbers and many hearty and gleeful applauses also proved an excellent performance by entertainer Alex McGowan, Halifax.

William Carter, Lieutenant Governor, District No. 11, Halifax, inducted the following new members, B. J. Prince, Kenneth Beckwith, Lieutenant Earle Birt, Gerald Hayden and James R. Ayer.

Tonight the Kiwanians will meet at Chan's Restaurant when the program will be on Kiwanis Education and Past District Lieutenant Governor Hubert Warne, will induct Fred Grimmer into the membership of the Digby Club. Herbert Morton, formerly a Kiwanis member from Saskatoon, Sask., has also joined the Digby Kiwanis.

Last week particularly emphasized support of public and business affairs with the Digby Kiwanians when an outstanding public relations program was accomplished. Among the public functions supported by at least some Kiwanians were two Curling Club functions, Board of Trade dinner, Baptist Church supper, Smith's Cove, United Church supper, Digby, Baptist Church service featuring an outstanding speaker, Rev. C. Devasahayam, of India. Last night Kiwanians attended the Trinity Church supper.

Celebrates 102nd Birthday Anniversary

Mrs. Fidelite Sproule, of Clementsport and Deep Brook, celebrated her 102nd birthday anniversary on Thursday, Dec. 2nd, at the home of her son, Frank, with whom she makes her home.

During the day she received telegrams from Her Majesty Queen Elizabeth, Hon. H. Hicks, Premier of Nova Scotia, relatives and friends; many cards from far and near, gifts of money, fruit, etc. and personal calls from friends and neighbours.

Mrs. Sproule had as supper guests her niece, Mrs. Harry Ruggles, of Upper Clements; Mrs. Fred LeCain, of Clementsport and Mr. Roy Reynolds, of Windsor, N. S. A beautifully decorated birthday cake, made by her niece, Ethel, was enjoyed by all.

Mrs. Sproule was born at Inglisville, Annapolis Co., a daughter of the late Amos and Mary Whitman. In 1873 she married David Sproule of Deep Brook, who predeceased her several years ago. She has one daughter May (Mrs. Ross Bowlby) of Daysland, Alberta; two sons, James of Brocton, Mass., and Frank with whom she makes her home; two grandchildren, Grant Bowlby and Ethel Sproule.

She has a charming personality and is very happy in her apartment where she is tenderly cared for by her son, his wife and daughter.

Church Celebrates 60th Anniversary

A service to commemorate the 60th anniversary of the Union Church at Port Royal was held in the church on Sunday evening, November 28th. Rev. R. W. Lindsay, pastor of the Lower Granville Baptist Churches, had charge of the service, assisted by Rev. N. A. MacLeod, pastor of the United Church of Canada, Annapolis-Granville pastoral charge.

Dr. McGregor Fraser of Acadia University, was the very interesting guest preacher. The choir of St. Andrew's and St. George's United Church, Annapolis Royal, with Mrs. J. A. Dalton as organist, provided music throughout the service, rendering the anthems "Unto the Hills" and "Now the Day is Over."

Miss Dorothy Thorne prepared and read the history of the Union Church, giving the names of Baptist and Methodist (later United Church) ministers who had served the community in former years.

Following the service members of the choir and others enjoyed a social hour with a sing-song at the Baptist parsonage with Rev. and Mrs. Lindsay. Dainty refreshments were served by the committee in charge at the close of the evening.

Has Distinguished Visitor

Digby Baptist Church had a distinguisheed visitor and guest speaker on Friday night in the person of Rev. C. Devasahayam, native field worker in India. Rev Mr. Devasahayam holds the same status as a missionary and in his particular fields is supervisor of 22 churches, 80 schools comprising of about 8,000 children and has under his supervision about 12,000 Christians in the area.

Mr. Devasahayam is a graduate of Serampore University of Calcutta, having been a scholarship student under the Baptist W.M.S. He obtained his B.Sc. and B.D. winning first class honors in Theology and Science. He is secretary of the Indian Baptist Convention for the Canadian Baptist Foreign Missionary Board, has been secretary of South India Council of Christian Churches for three years and a member of the Senate of Serampore University.

The Rev. Mr. Devasahayam has been making a speaking tour of all Baptist Churches in Canada under the Canadian Baptist Foreign Mission Board and will possibly return to Canada and the United States for further study.

His address in the Baptist Church here Friday was in general on the witness of the Christian Church in India today and he stated that it is not so much the work being done by missionaries today which is reaping results as the ground work which had previously been laid. Many Christians have been made, he said, because of Bibles and tracts which have been left with people and eventually they are led to follow the Christian way. He cited one particular case of a communist who had become a Christian in this manner.

Under the Baptist World Alliance Mr. Devasahayam has visited and preached in all the Europe and Scandinavian churches and visited all the Baptist Theological Seminaries in these countries.

Shop Early for Christmas

THE DIGBY COURIER

PUBLISHED EVERY THURSDAY

An independent newspaper devoted to the interests of the Town of Digby and surrounding country.

SUBSCRIPTION RATES: Per year $2.50; United States and Foreign, $3.50

J. J. WALLIS, Managing Editor

EDITH M. WALLIS, Assistant Manager

The Courier may be obtained at the following newsstands: The Rexall Drug Store; [illegible] Harris, Bear River; [illegible] Weymouth; Harry McKinnon's and [illegible] Freeport; [illegible] Centreville; Chester [illegible] Sandy Cove; A. E. Robicheau, Westport; [illegible]

Authorized as second class matter by the Post Office Department, Ottawa

About This and That

Snow And Ice Bring Danger

Among the news items in other parts this past week were coasting accidents and accidents occurring on thin ice. These should be warnings to parents here that the same type of accidents could happen in our own locality. Because children were warned last year, last month or last week of such hazards is no reason a parent should feel his or her duty done. These warnings in newspapers each year and by parents might seem to be "old stories" but those who know a child's mind, how a child becomes totally absorbed in its present occupation, how prone it is to forget, will know the need of reminding often of the dangers in coasting and other winter sports. Then there are always the children who have become old enough to coast or skate for the first time or who attempts to walk across the ice in their first year at school.

Parents should explain to children that motor vehicles are difficult to control on snowy or icy roads. While skilled and careful drivers have been known to avoid tragedy in the summer time when unexpectedly finding a child in the street, sometimes all the skill and carefulness cannot avoid a winter tragedy. Winter conditions do not lend to suddenly applying brakes or swerving of motor vehicles when confronted with a dangerous situation. It is important then that more than any other season should children avoid playing in the streets in the winter time. Coasting and skiing should not be done on streets or on fields where a street or road will be crossed. Never should these activities be engaged in where there is any obstruction whatsoever to the view of a road which might be used or where there is danger of coasting uncontrolably into a highway or body of water.

As the different seasons roll around each child wants to be the first to engage in that season's sport. Too often children become over anxious and if not previously warned will attempt to skate or walk on ice which has not been first pronounced "safe" by adults. Avoid tragedy — warn the children of these winter dangers.

BRIGHTON

(Helen Adams)

The choir of the Weymouth Falls Church were guests at the Barton-Brighton United Church on Sunday, Nov. 28th. Mr. Sydney Cromwel was soloist. Later the group were entertained at the home of Mr. and Mrs. Benjamin Haight.

Jimmy Adams celebrated his 7th birthday last Thursday by having a party for several of his little school friends.

ATTENDS OLDER BOYS' CONFERENCE

Ernest Haight spent a recent weekend at Annapolis Royal attending the Older Boys' Conference in the Baptist Church there. While there he was a guest of Mr. and Mrs. E. A. Caswell, of Granville Ferry.

Ernest was elected to attend the Maritime Tuxis and Older Boys' Parliament to be held in Mount Allison University, Sackville, N. B., during the Christmas vacation.

EAST FERRY

Mr. and Mrs. Robert Porteous left Thursday for Ottawa where they will spend the winter months with their family.

Miss Inez Theriault, Digby, accompanied by her friend, Miss Shirley Harris, spent the weekend with her parents, Mr. and Mrs. Gordon Theriault.

Women from this place attended a stork shower in Sandy Cove in honour of Mrs. Newcombe Harris. All reported a very enjoyable evening.

Mr. Irving Horner, of Rossway, spent a few days this week at the home of Mr. and Mrs. Carl Small.

Mrs. Charles Thibodeau has returned home from Halifax where she spent the past week.

The Friendship Club held their annual Christmas party Tuesday night. Gifts from the tree were given out by Mrs. Newcombe Harris after which dainty refreshments were served.

Mrs. Manley Wagner has returned home after spending a few weeks with her daughter Mr. and Mrs. W. F. McClafferty.

Mrs. Mary White attended the special meetings held at the Pentecostal Church in Centreville.

Word has been received by Sidney Small of the death of his sister, Mrs. A. S. Merritt, R.N., formerly Georgie Small, Saint John.

BARTON

(Mrs. B. B. Mahar)

Mr. and Mrs. Arthur Lambertson and Mr. and Mrs. Russell Shortliffe were visitors Sunday evening of last week at the home of Mr. and Mrs. Fred Woodworth, of Bear River, where they spent a very enjoyable evening watching T.V.

Mr. Arthur Baxter is a patient in the Victoria General Hospital, Halifax.

Mr. and Mrs. Walton Shortliffe, of South Range, were dinner guests at the home of their son, Russell Shortliffe, and Mrs. Shortliffe on Sunday last.

Mr. Joseph Specht arrived home Saturday from the Digby General Hospital where he has been a patient for the last ten days.

Mr. and Mrs. Sydney Cress and son, Melvin, Bear River, were visitors at the home of Mr. and Mrs. Russell Shortliffe on Monday evening.

Mr. and Mrs. Benjamin J. Height entertained the Canasta Club at their home Friday evening of last week.

Allan Shortliffe, Digby spent the weekend at the home of his parents, Mr. and Mrs. Russell Shortliffe.

ASHMORE

(Mrs. Harley Brooks)

Mr. and Mrs. Harlan Woodworth and son, Richard, Belleisle, were Sunday guests of Mrs. Woodworth's sister, Mrs. Ronald Kinney, and Mr. Kinney.

Mr. and Mrs. Gordon Forsythe and family, of Wolfville, were weekend guests of Mrs. Forsythe's parents, Mr. and Mrs. Ellsworth Kinney.

Mr. and Mrs. Ernest Doty and family, of Digby, spent Sunday with Mr. Doty's mother, Mrs. Ary Doty. Visitors at the same home were Mr. and Mrs. Jerry Dunn and family, Digby.

Mrs. Herman Theriault, East Ferry, returned to her home on Sunday after spending a few weeks with her daughter, Mrs. Victor Doty, and Mr. Doty.

Mrs. Keith Porter, of Plympton, called on friends here on Thursday.

Mrs. Vera Kinney left on Monday to visit her daughter, Mrs. Vernon Goldsmith, and Mr. Goldsmith, Round Hill.

Winnifred and Dianna Manzer and Judy Kinney were supper guests of Joan and Lois Kinney on Sunday.

Miss Reuetta Kinney has returned home from Port [illegible] where she has been visiting Mrs. Mervyn MacDonald.

Miss Evelyn Wesley of the U. S. A., is a guest at the home of Mr. and Mrs. Donald Manzer, being called home by the death of her mother, Mrs. Emma Wesley.

Sea Brook - Roxville

(Mrs. Clarence Porter)

Lovett Ryan, stationed at Greenwood, is spending a few days with his sister, Mrs. Ernest Everett.

Mrs. Leta Haight, Mrs. Mamie Ashford, Mrs. Halton Hayden, Phoebe Hutchins and Carl Lindermann visited Mrs. Mary Muise on Wednesday of last week at the Roseway Sanatorium.

Mr. and Mrs. Oscar Andrews and family visited Mr. and Mrs. Ernest Andrews, North Range, on Sunday.

Buddy Hutchins has returned from Korea and is visiting his aunt, Mrs. Leta Haight.

Mr. and Mrs. Gerald Budd visited Mr. and Mrs. Sydney Stark and Mr. and Mrs. Crawford Daley, Culloden, on Sunday.

White as the Chistmas you dream of . . invigorating as a crisp December morning . . Milk, the **delicious** drink, is nature's gift of health to everyone! Make a habit of taking a pep-up "milk break" every day!

DIGBY DAIRY LTD.

PURE PASTEURIZED DAIRY PRODUCTS

Phone 269 DIGBY

SPORTS Gifts

Santa Says —

"Hurry to Ruggles for Sport Gifts for all the family".

SKATING OUTFITS — SLEDS
TOBOGGANS — SKIS
TOYS — GAMES
TOOLS
HOME WORKSHOP
HOBBY CRAFT
EQUIPMENT

RIFLES — SHOT-GUNS — HUNTING EQUIPMENT — FLY KITS — LURES — BASKETS — REELS LINES — FISHING RODS (Glass & Bamboo), etc.

CHRISTMAS TREE LIGHTS — STANDS ORNAMENTS, etc.

B. H. RUGGLES

"YOUR CHRISTMAS GIFT HEADQUARTERS"

Phone 182 DIGBY

Gifts for Present and Future Pleasure

A reasonable deposit will lay them away.

Our Calendars will soon be ready for distribution. Please do not send the children.

BACON & EGGERS
Make the bacon crisp and keep the eggs hot.

TOP OF STOVE BROILERS
With one of these you can broil quickly and without any fuss.

PYREX COOKING WARE
The cleanest of cooking utensils for oven or top of stove.

MECHANICS TOOLS
A wide variety of these for the home repair man or the professional.

SUNBEAM MIXMASTERS
Complete with orange juicer. They head the list for quality and reliability.

OPEN EVENINGS CHRISTMAS WEEK. SHOP EARLY.

GIFTS FOR FAMILY AND FRIENDS.

C.C.M. SKATING OUTFITS
Perfectly balanced to give the greatest pleasure on the ice.

STAINLESS STEEL CUTLERY
Twenty-four piece set for the low price of $9.95.

GUNS & RIFLES
Many calibres and numbers to choose from. Rifles 22 to 35; guns 410 to 12.

GENUINE ENGLISH LUSTRE WARE
Makes a fine gift for the ladies. A useful ornament in the home.

THERMOMETERS
An article that is used almost every day and almost a necessity if you with to know the temperature.

Christmas Greetings with our best wishes to all.

USEFUL GIFTS ARE LONG REMEMBERED. KEEP MEMORIES FRESH WITH LASTING GIFTS.

ELECTRIC WATER HEATERS
Quick hot water for stock on the farm or washing in the home.

HOOVER ELECTRIC MOTORS
A splendid gift for the man with a hobby shop.

BATH SCALES
An attractive gift for the home and almost a necessity nowadays.

C.C.M. TRICYCLES
A few of these left at mark down prices. Don't delay if you want one cheap.

ELECTRIC CATTLE CLIPPERS
A gift for the man on the farm with cattle to clean up.

THIS STORE CLOSED ALL DAY DEC. 25, 26 & 27.

FRITZ DAKIN

THE BEST IN HARDWARE

Tel. 293, Digby, N. S.

1878- SERVICE FIRST -1954

I'M TALKING TRUDY THE DOLL THAT TALKS ... in RHYME!

•ROCK A BYE BABY
•MARY HAD A LITTLE LAMB
•OH WHERE HAS MY LITTLE DOG GONE
•PUSSY CAT, PUSSY CAT

Yes, Talking Trudy is always ready to say her piece! "Mary had a Little Lamb," "Rock-a-Bye Baby," "Pussy Cat, Pussy Cat" or "Oh, where has My Little Dog Gone" . . . ask your little girl which of these four famous nursery rhymes she likes best. Trudy will recite that rhyme as often as you want. Trudy is a big, beautiful cuddly doll, all decked out in a sweet plaid pinafore and cute hooded bonnet to match. She's 24 inches tall and sturdily built to take all sorts of punishment and still talk in rhyme. There's no complicated machinery, no delicate settings to go wrong. Just turn the sturdy handle at Trudy's back and she talks in rhyme . . . every time!

HURRY! HURRY!

Don't disappoint your little girl. Make sure that she gets *her* "Talking Trudy" doll. ORDER NOW. Supplies are limited so don't delay and be sure to state your first, second, third and fourth choice of nursery rhymes by numbering the squares in the attached coupon.

24" TALL

AND A FREE NECKLACE TOO!

FREE Get this grand 17-inch pearly necklace ABSOLUTELY FREE with every "Talking Trudy" doll you order. Let Trudy wear it . . . or Trudy's little mother will find it a nice grown-up touch . . . just like mummy's. It's FREE if you order "Trudy" right away.

Fill In And Mail This Coupon Now!

YOUR MONEY IMMEDIATELY REFUNDED IF YOU ARE NOT COMPLETELY SATISFIED WITH TALKING TRUDY.

STRATTON MFG. CO., 47 Colborne St., Toronto, Ont., Dept. ....

Please Rush .... Phonograph Doll(s) at $4.95 each

☐ I enclose $.......... cash cheque money order (postage free)

☐ Please send C.O.D. (I will pay postage)

Name ....

Address ....

....

Here Are My Nursery Rhyme Preferences Marked 1 to 4

☐ ROCK-A-BYE BABY ☐ MARY HAD A LITTLE LAMB

☐ OH WHERE HAS MY LITTLE DOG GONE ☐ PUSSY CAT, PUSSY CAT

STRATTON MFG. CO. TORONTO ONTARIO

MARGOLIANS Dept. Stores DIGBY Great PRE-CHRISTMAS SALE

WIN "The Beautiful" Beatty Electric WASHER

Drawing to take place Christmas Eve in Men's Dept., Main Floor, Margolians, Digby

Contest is for Margolians Digby Branch Only.

HOW TO WIN! Who is going to receive this beautiful new Beatty electric washer as a Christmas gift from Margolians. Here's how it can be you —

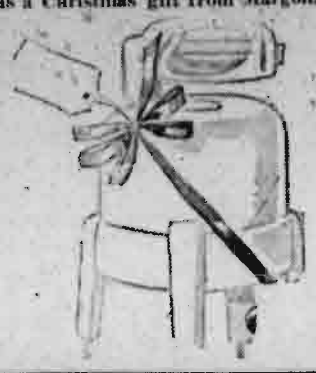

With every purchase you will be given a coupon at the rate of one coupon for each dollar spent. Deposit the coupons in the "Lucky Box" which will be located in the front of the store.

Then on Christmas Eve, Friday, Dec. 24th, in the Men's Dept. of Margolians, Digby, a ticket stub will be drawn from the "Lucky Box" and the party whose name is drawn will be asked a simple question. The first person to answer the question correctly will be offered the beautiful Beatty washer for $1.00.

Everybody can take part, excepting employees of Margolians or their immediate families.

Sale Starts Thursday Dec. 9, 9 a. m. Ends Christmas eve

SHOP EARLY AND AVOID DISAPPOINTMENTS.

SENSATIONAL

SHIRT SALE

GUARANTEED FIRST QUALITY!

ARROW
VAN HEUSEN
B. V. D.
FORSYTH

$2.98

- FIRST QUALITY
- CELLOPHANE WRAPPED
- REGULAR $4.00, $5.00
- REGULAR OR WINDSOR COLLARS
- PLAIN OR FRENCH CUFFS
- AVAILABLE IN WHITE, BLUE, TAN, GREY.
- SIZES 14 — 18½

100% Pure Nylon Slips

FIRST QUALITY

2.98

LACE TRIMMED

Finest quality pure nylon slips trimmed with exquisite lace. In famous Lady Barbara styling. Sizes 32 to 38.

Save $1 on each slip.

MEN'S ALL WOOL Bathrobes

6.95

Our biggest value ever in a man's all wood bathrobe. Smartly styled — first quality.

Sizes: S, M, L.

A gift he'll enjoy throughout the year. **Shop early and save.**

51 Gauge Nylons

First Quality

89c

IDEAL FOR GIFTS

Sheerest nylon stockings in all the newest shades. Made by one of Canada's largest manufacturers. Quantity limited so shop early.

"Smart" Holiday Dresses

Reg. $8, $9, & $10

$2.99

SPECIAL

Only 200 dresses in this lot. Subs of better quality dresses you'd pay dollars more for. Includes taffetas, crepes, orlons, corduroys, boucles, etc.

Misses and women's sizes — 10 to 20; 16½ to 24½.

Values in Gift Sox

GUARANTEED — FIRST QUALITY

REG. $1.50 AND $1.75

98c

GIFT BOXED IF REQUESTED

GROUP I — Reg. $1.75 100% virgin nylon winter weight diamond sox in 24 different patterns.

GROUP II — Reg. $1.50 "Magicfit" winter weight sox. Stretches to fit any foot. 90-day holeproof guarantee.

BOTH GROUPS AT ONE LOW PRICE

Tooke Nylon Shirts

Both Dress & Sport Shirts

First Quality

REG., $11.95

7.98

100% nylon tricot in both sport and dress shirts. Save $4.00 on each shirt. Every shirt is guaranteed.. Blue, tan, white, grey.

LADIES' Nightgowns

1.98

Fine knit rayon jersey gowns with lace trimmed top. Choice of pink, cherry red, yellow, turquoise, green.

Sizes: S, M, L.

MEN'S Station Wagon Coats

19.95

Men's heavy gabardine station wagon coats with wool quilted lining, belted, ¾ length.

New "Dinyl" fur collar which is moth proof and water repellant. Grey, blue, tan.

SATIN Housecoats

5.95

Quilted Collar and Cuffs.

Both in satin & taffeta, single & double breasted styles.

Tooke "Viyella" Shirts

Regular $13.95

9.98

Tooke's finest imported viyella flannel shirts in all the famous authentic tartans and solid shades. Patterns include Black Watch, Victoria, Royal Stewart, Campbell Dress, etc. Also six solid shades. All sizes.

Ties — Gift Boxed

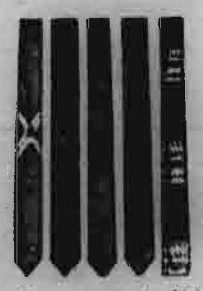

REGULOR TO $2.00

89c

- VAN HEUSEN
- BLUESTONE
- TOOKE

You save up to $1.11 on each tie while giving the best. Dozens of patterns to choose from.

100% PURE WOOL Sweaters

Long Sleeves

3.98

Made by REGENT KNIT

Men's pure wool sweater in new popular "Grey Mix" shade. **Other styles from $4.95.**

100% Nylon Blouses

2.98

Special new shipment of ladies blouses in 100% nylon. 14 styles, 9 shades.

SIZES 12 — 22.

Shop Early and Save.

Ladies' Skirts

PLEATED, STRAIGHTS and GORES.

2.98

Includes Corduroys, Alpines, etc. Both solid shades & plaids.

Sizes 12 to 20.

Heavy Doeskin Plaid Shirts

REG. $3.95

2.98

Extra heavy plaid doeskin shirts of finest quality. Save $1 on each shirt.

Sizes 14 to 18.

Helen Harper Sweaters

PULLOVERS **3.98**

100% pure wool, angora trim around collar. 6 shades. Sizes 12 to 20.

CARDIGANS **4.98**

Ladies' pure wool cardigans in several different styles. 6 shades to choose from. Sizes 12 to 20.

Men's Dress Gloves

LINED OR UNLINED

1.98

- BROWN
- BLACK
- PIGSKIN

Smartly styled dress gloves, both unlined or lined, with wool. Limited quantity. Shop early.

Ladies Luggage Sets

Made by one of Canada's foremost manufacturers. Choose from 14 shades.

TRAIN CASE	8.95
OVERNIGHT CASE	8.95
WEEKEND CASE	9.95

Ladies Hankies

Gift Boxed.

REGULAR TO $1.00. SALE PRICE **.49**

LADIES 100% NYLON Head Squares and Scarves

SALE PRICE **.98**

MENS Tooke Sport

SHIRTS. — Reg. $6.00. SALE PRICE **3.89**

Boys Doeskin

SHIRTS — Sanforized. SALE PRICE **1.98**

Mens Valises

GENUINE LEATHER. SALE PRICE **9.95**

Rubber Footwear Wholesale Prices

Girls All Wool Sweaters

ANGORA TRIM. SALE PRICE **2.98**

Kiddies Dresses

SIZES: 3 — 6X. SALE PRICE **1.49**

Men's Dress Belts

SALE PRICE **.99**

Mens Pure Wool Gloves

SALE PRICE **.99**

Mens Braces

(FOR DRESS) SALE PRICE **.49**

Boys Corduroy Shirts

SALE PRICE **4.95**

IMPORTED PEPPERELL Towel and Pillowcase Sets

GIFT BOXED

1.98 SET

FAMOUS PEPPERELL TOWEL AND PILLOW CASE SETS ATTRACTIVELY GIFT BOXED.

MANY DESIGNS AND COLORS. INCLUDING HIS AND HERS, MR. AND MRS., ETC.

OTHER ITEMS ON SALE

SPACE DOES NOT PERMIT MENTIONING ALL ITEMS INCLUDED IN THIS SALE. THERE ARE DOZENS OF OTHER SPECIALS IN MEN'S, WOMEN'S AND CHILDREN'S CLOTHING AND FOOTWEAR.

VALUES IN SKATES

FOR THE WHOLE FAMILY.

BOYS	7.98
MENS	8.95
WOMENS	9.95

BOYS & MENS — Hockey style with built-in tendon guards, uppers of strong black side leather, lined throughout, aluminum finished tube skates.

WOMENS — White leather uppers, lined with fleeced cotton, hard toes, extra liner in heel for support.

Men's Slippers

2.69

Men's plaid arctic cloth slippers, fleecy soft and warm. Spongy foam rubber soles. Sizes 6 to 12.

Ladies Slippers

2.59

Two-tone soft suede moccasin slippers, leather trimmed vamp, fur and beaded trim, padded platform soles. Sizes 3 to 9.

LADIES Embroidered Slipper

2.69

Made from fine rayon, fabric with bright pleasing designs. Composition soles with wedge heels, open toe. Red, blue, wine. Sizes 3 to 8.

Childs Slippers

98c

Child's soft suede finished slippers, trimmed with fur. Padded soles and heels. Sizes 5 to 10.

Ladies Slippers

98c

Ladies "Pompom" slippers made from warm felt, in moccasin style vamp. Blue and wine. Sizes 3 to 8.

LADIES' Slipper Sox

2.69

Bright and cozy as a wool sock and a padded slipper. Mixed designs in red, green, blue(Sizes: S, M, L.

WEYMOUTH MOTORS LTD.

PHONE 413 — BUICK PONTIAC GMC — WEYMOUTH, N.S.

GOODWILL GOODWILL GOODWILL GOODWILL GOODWILL

RECONDITIONED — USED CARS USED TRUCKS — GUARANTEED

OPEN EVERY EVENING UNTIL 8 P. M.

1954	1954	1953	1951	1950	1950	1948	1948	1947	1946
Pontiac	Pontiac	Chevrolet	Buick	Pontiac	Oldsmobile	Ford	Chevrolet	Pontiac	Pontiac
Chieftain Sedan. Low mileage. Excellent condition. Guaranteed.	DeLuxe Sedan. Lovely maroon. Low mileage. Air conditioned. Guaranteed.	Black Sedan. Air conditioned. A1 condition. Priced to sell.	26,000 miles. Standard trans. Radio. Privately owned. Excellent condition.	DeLuxe Sedan. Radio. White walled tires. One owner car. Low mileage.	Radio and heater. Completely reconditioned.	Coach. Winterized. Priced right. Ready to go.	Dark Green. Good condition. Winterized. Ready to sell.	Sedan. Heater & defroster. Good buy.	Dark green sedan. A real good buy.

IN ORDER TO MAKE ROOM FOR OUR NEW 1955 MODELS WE ARE OFFERING OUR COMPLETE USED CAR STOCK AT NEW LOW PRICES.

Flowers make her Christmas merrier and express warm good wishes for the festive season.

HOLLY - MISTLETOE
CUT FLOWERS - POTTED PLANTS
For

Festive Flowers FOR THE HOLIDAYS

write or phone

Ramsay's Flower Shop
Phone 310 — DIGBY

Hold Candle Lighting Service

The Woman's Missionary Society of the United Church met for their December meeting with Mrs. H. E. Harris on Friday afternoon.

A Candle Lighting service opened the meeting with Mrs. Geo. Oickle as leader, Mrs. Wm. Morine, representing India, and Mrs. Milton Morgan, Canada. All members took part in hymns, Scripture readings and prayers.

A vocal duet by Mrs. Harris and Mrs. Lloyd Sanford, with Mrs. R. H. Purdy at the piano, was much enjoyed by all.

During the business session which followed, Mrs. Morine reported on packing two large cartons of clothing for overseas relief—one of childrens' wear to be sent direct to Dr. Florence Murray, Seoul, Korea. The report from the treasurer of the year's finances to date are very encouraging.

The slate of officers for 1955 was read and adopted. Mrs. Oickle thanked the members for their cooperation with her in this her first year as president of the society and presented each member with an appropriate and pretty little book mark for Bible or other devotional book.

The meeting closed with the Mizpah benediction.

Have Christmas Program

The December meeting of the Woman's Missionary Society of the United Baptist Church was held in the vestry on Thursday evening when all the ladies of the church were invited.

The devotional period was conducted by Mrs. Cleveland Dukeshire. Opening hymn, "Joy to the World" was followed by Scripture reading and prayers by several members. A reading, "A Call to Prayer" by Mrs. Dukeshire and a vocal duet "Away In A Manger" by Marilyn and Cheryl Dukeshire.

The business period was conducted by the president, Mrs. Lawrence Dukeshire, who also welcomed the guests.

The first part of the program was conducted by Mrs. Fred Rice, Mrs. Maurice Dunn and Mrs. Ross McCormick. The theme was "The Lordship of Christ." A vocal duet was rendered by Mrs. Ira Harris and Mrs. Fred Rice: "Silent Night" was sung by a group of girls dressed in white robes with crowns of white and silver.

The girls then presented a very impressive Candle Lighting service entitled "The Names of Jesus," concluding by forming a star and singing "Star in the East" with Miss Sheila Harris as soloist.

The president then closed the meeting after thanking those who took part, especially the young girls.

Miss Nancy Parker spent the weekend in Digby, guest of Mr. and Mrs. C. V. Snow.

THE BEAR RIVER COURIER

Edited by The Women's Institute of Bear River — "FOR HOME AND COUNTRY"

Mrs. D. S. Brennan was a visitor in Halifax on Tuesday and Wednesday.

Mrs. Ruth Telles, of Birmingham, Mich., arrived in Bear River on Thursday and left on Monday to return to her home accompanied by her aunt, Miss Blanche Purdy, who will be her guest for the winter.

Mr. and Mrs. Robert Poupart and Mrs. Ronald Geary spent Saturday in Halifax and on their return to Bear River were accompanied by Mr. Geary, Mrs. Geary is spending this week in Halifax with her husband while the Quebec is in port.

Mrs. H. E. Harris, Mrs. Harry Ellis, Mrs. R. F. Humby, Miss H. Cress and Mrs. W. Morine attended the Turkey supper in the United Church Hall at Digby on Thursday.

The Happy Gang met last Thursday evening at the home of Mrs. Everett Chalmers.

The Ladies' Aid met on Tuesday evening in the vestry.

Mrs. J. L. Warren and Miss Eva Clarke left on Saturday for the United States where they will spend the winter months.

Mr. and Mrs. Ralph Minard and two children, of Liverpool, Mrs. A. Lohnes and sons Brenton and Vernon, Maitland Bridge were Sunday visitors at the home of Mr. and Mrs. William Morine.

Recent guests at the home of Mr. and Mrs. Carl Parker were Mr. and Mrs. Charles Coote of Sherman, Connecticut, Mr. and Mrs. Wayne McKenna and baby, Gregory, of Whitehorse, Yukon, and Mr. and Mrs. Irving McKenna and children, Lynn and David, of Digby.

Anniversary Services

Sunday Evening, Dec. 12, 7:30 P. M.
Church of Christ (Disciples)
South Range

REV. JOHN A. CARR, Minister

Baptist Church Choir from Weymouth Falls will render special numbers.

MARRIAGE

Peck — Morgan

A pretty wedding was solemnized at the home of the bride's parents, Mr. and Mrs. Cecil Morgan, on Saturday, November 27, at 8 p.m. in the presence of a few relatives and friends, when Rev. C. S. Young of Parker's Cove, united in marriage their eldest daughter, Edna Anna, and Lewis Newman, second son of Mr. and Mrs. Orland Peck, of Bear River.

The bride wore a street-length dress of royal blue taffeta with black accessories. Her only ornament was a rhinestone necklace.

The bridesmaid was Miss Elizabeth Dukeshire, of Clementsvale. She wore a street-length dress of silver and grey taffeta with black accessories. Wayne Morgan, brother of the bride, who is stationed with the R.C.A.F. at Greenwood, was best man.

After the reception the happy couple left in a shower of confetti for Princedale where they will reside.

PLAN COMMUNITY PARTY AT BEAR RIVER

On Thursday evening of last week the Ladies' Auxiliary of the Canadian Legion held their regular meeting in the Legion Hall. A committee was appointed to take charge of the Community Christmas Treat for the children of 12 years and under of Bear River and vicinity, which will be held on Saturday afternoon, Dec. 18th, at 3 o'clock in the Legion Hall. The matter of forming a Hostess Club sponsored by Cornwallis, was left for discussion at the next meeting. Election of officers was held, the officers to be installed at the January meeting.

At the close of the business period a number of guests were welcomed by the president and a social hour was enjoyed with games, readings, etc. Refreshments were then served by the committee in charge.

Authorized bottler of Coca-Cola under contract with Coca-Cola Ltd.
VALLEY BEVERAGES LTD.
BRIDGETOWN — PHONE 166
"Coke" is a registered trade mark

FOOD BUYS to balance your budget!

Fine Foods — HOLIDAY FEAST

Chickens — Hams — Turkeys — Geese

FRUITS

CAPON — FOWL — DUCKS

All the fixin's for your Holiday Feast from Soup to Nuts, including Celery, Lettuce, Tomatoes, Juices, Pickles, Candy, etc.

THIS YEAR AGAIN WE ARE GIVING A SPECIAL CHRISTMAS BONUS TO OUR CUSTOMERS — WITH EACH TURKEY OR PAIR OF CHICKENS YOU BUY WE WILL GIVE YOU FREE ONE POUND OF CRANBERRIES OR JAR OF CRANBERRY SAUCE.

SHOP EARLY — We ask our Customers to place their orders for Christmas Poultry early to avoid any disappointment.

In order that we may enjoy our Christmas Eve with our family we are closing Dec. 24th, Christmas Eve, at 8 p.m.

FREE DELIVERIES ON ORDERS OF TWO DOLLARS AND OVER.

Central Market

R. H. MARSHALL

Phone 440 — DIGBY

Proof against RAIN and REVELLERS

ANYONE who ever visited London knows Piccadilly Circus, and the famous statue of Eros, God of Love, poised above its central fountain. This statue has taken a lot of punishment during the past sixty years, from both practical jokers and London smog. But because the sculptor cast it in aluminum — it was the first large statue to be cast in the "new metal" — it has come safely through the years. When it was cleaned up for the Coronation, it gleamed as freshly as ever. The enduring beauty of aluminum has meanwhile made it a favorite of modern architects, furniture designers, decorators too. Aluminum Company of Canada, Ltd. (Alcan).

Electrolux —
Ideal Christmas Present
For Your Home.
ELECTROLUX CLEANERS & FLOOR POLISHERS

ELECTROLUX (Canada) LTD.
Middleton, Anna. Co., N. S.

E. G. Rafuse
Phone 375 **P. O. Box 160**
14:3p

Tenders For Coal For Jail And Court House

TENDERS will be received up to and including

Friday, to 24th day of December, 1954

for 35 tons of Screened Soft Coal to be delivered at the Court House, and ten or twelve tons to be delivered at the Jail in the Town of Digby.

Dated at Weymouth North this 1st day of December, A.D., 1954.

H. B. FITZGERALD,
Chairman of Committee on Tenders & Public Property
14:3ic

Tenders For Alms House

TENDERS will be received by the undersigned up to and including

Friday, the 24th day of December, 1954

for supplies for the Home for the Poor and Harmless Insane at Marshalltown in the Municipality of the District of Digby, for the year 1955.

For 40 to 50 tons of screened Soft Coal for the Alms House.

40 cords hardwood in 4 or 8 foot lengths.

Tenders will also be received for Medical and Surgical Attendance and Medicine Supplies to the inmates of the Home, including the Keeper and his wife, the Matron, and for inspecting and reporting of the said Home as required.

All Tenders must be enclosed in sealed envelopes marked "Tenders for Alms House", and addressed to the undersigned at Weymouth North, N. S.

The Committee does not bind itself to accept the lowest or any tender.

Dated at Weymouth North this 1st day of December, A.D., 1954.

H. B. FITZGERALD,
Chairman of Committee on Tenders & Public Property
14:3ic

SANDY COVE

Mr. and Mrs. Eric Gozna and Mrs. Emdon Morehouse were weekend visitors to Halifax.

Mr. and Mrs. Morley Sypher, Hantsport, and Mr. and Mrs. Earl Frost, of Little River, were weekend guests of their parents, Mr. and Mrs. Scott Sypher.

Mr. and Mrs. Caroll Gilliatt of Lower Granville, and Ernest Gilliatt, of Newcastle, N. B., were guests of Mrs. Gilliatt's sister, Mrs. Margaret Jeffrey, on Wednesday.

Mr. and Mrs. Fenwick Jeffrey and children, Carolyn and Robert, Mrs. Margaret Jeffrey and daughter, Helen, and Mr. Charles Richardson motored to Pleasant Lake on Sunday where they visited with Mrs. Jeffrey's daughter, Mrs. Fred Sabine and family.

Mr. Oscar MacKay has returned to his home in Dorchester, Mass., after spending the summer and autumn months at his home here and with his sister, Mrs. C. H. Saunders, and Mr. Saunders.

Mrs. Frank Saunders was hostess to the ladies of the United Church Aid on Tuesday evening. During the lunch hour they were joined by Mr. Saunders who was celebrating his birthday. A birthday cake was presented to him and the Aiders all joined in singing "Happy Birthday." Mrs. Warren Crowell was hostess to the ladies of the Baptist Auxiliary.

The ladies of the Sandy Cove Baptist Auxiliary and the ladies of the Mink Cove branch held their annual Christmas Supper and sale of fancy work on Thursday last. The sum of one hundred and five dollars was realized.

Shop Early for Christmas

SMITH'S COVE

(Mrs. Chesley Robbins)

Miss Nancy Sanford, Digby, was a weekend guest of her friend, Miss Julia Smith.

Little Miss Linda Paxton, daughter of Mr. and Mrs. Stan Paxton, celebrated her eighth birthday on Monday and during the afternoon entertained a number of her small friends.

Mr. and Mrs. Gerald Frost and family, of Bear River, called on their mother, Mrs. Waybourn Frost, at the home of Mr. and Mrs. C. A. Robbins on Sunday.

Mrs. Al Perry and four children arrived on Friday by plane from Windsor, Ont., and are occupying the apartment of Mr. and Mrs. Aven Sanford.

Mr. Fred Germaine, Halifax, engineer with the Nova Scotia Power Commission, was a caller at the home of Mr. and Mrs. D. S. Logan on Friday while at Bear River.

Mrs. Myrtle Jackson, Deep Brook, was a weekend guest of Mrs. Bessie Smith.

Mr. and Mrs. Borden Hyson and family called on Mrs. Ward Baker and family, Clarence, on Sunday.

Mr. Ernest Seeley has again returned to Halifax where he will be employed for the winter months.

Jim Logan, of Shubenacadie, was a visitor at the home of his uncle, Mr. D. S. Logan, and family on Friday.

Miss Nancy Longmire, of Bridgetown, was a weekend visitor of Mr. and Mrs. Kelsey Raymond.

Good has but one enemy, the evil; but the evil has two enemies, the good and itself. — J. Von Muller.

Shop Early for Christmas

DEEP BROOK

Clarence Sitland, RCAF, of Clinton, Ont., is spending his leave with his mother, Mrs. T. R. Lowe, and Mr. Lowe.

The Neighbourly Club met at the home of Mrs. Muriel Harris on Wednesday evening.

Miss Audrey Young has accepted a position on the nursing staff of the Annapolis General Hospital.

On Thursday evening Mrs. Wm. H. Spurr was hostess to members of St. Matthew's Guild and their husbands in honor of Mrs. T. R. Lowe who is leaving shortly with her husband for Florida, U. S. A.

The Ladies' Dorcas Society met at the home of Mrs. Allan Skidmore on Thursday evening.

Mrs. John Pettipas was hostess at a card social on Friday evening. Proceeds of $10.10 are for Home and School purposes.

Alden King, RCN, is spending his leave with his parents, Mr. and Mrs. Frank King.

Misses Sandra and Faye Adams spent the weekend with their aunt, Mrs. Walter Ditmar and family, Middleton.

A true friend is the gift of God, and he only who made hearts can unite them. — Robert South.

MARRIAGE

Condon — Urquhart

A wedding of interest to many friends was solemnized at Jemseq United Baptist Church at 3.00 p.m. on November 27th, when Dorothy Beatrice, daughter of Mr. and Mrs. Lorne Urquhart, was united in marriage to Hartley Murray Condon, son of Mr. and Mrs. Percy W. Condon, Hillsburn, N. S. The double ring ceremony was performed by Dr. W. H. Elgee of Brunswick Street Baptist Church, Fredericton.

The bride, who was given in marriage by her father, was very lovely in her wedding gown of white satin. Her fingertip veil fell from a tiara embroidered with seed pearls and she carried an arm bouquet of American Beauty roses. She wore a string of pearls, the gift of the groom.

Miss Phyllis Dykeman, Saint John, cousin of the bride, was maid of honor. The groom was attended by Frederick Condon, Liverpool. The ushers were Harold Dykeman and George Gunter, of Jemseg.

During the signing of the register Mr. Malcolm Ferguson, of Saint John, sang "I'll Walk Beside You."

The mother of the bride wore a gown of grey crepe with pink accessories and a corsage of pink roses. The mother of the groom wore a gown of navy crepe with pink accessories and a corsage of pink 'mums.

After the wedding a reception for sixty-five guests was held in the Community Hall. Mrs. Burpee Dykeman, aunt of the bride, and Miss Ruth Longmire, aunt of the groom, poured.

For travelling the bride wore a blue suit topped with a muskrat jacket with beige and brown accessories and a corsage of pink carnations.

The bride and groom left on wedding trip touring New Brunswick and Nova Scotia and on their return will reside at 119 Princess Street, Saint John, N. B., where the groom is employed with the Department of National Revenue Taxation Division.

Out of town guests were present from the following centres: Saint John, Sussex, Fredericton, Kiersteadville, Liverpool, Hillsburn, Charlottetown, and Lynn, Mass.

All education should contribute to moral and physical strength and freedom. — Mary Baker Eddy.

Shop Early for Christmas

It is on the sound education of the people that the security and destiny of every nation chiefly rest. — Louis Kossuth.

Attention Motorists!

Low Cost Auto Insurance

We can now offer you an ALL CANADIAN policy of the Traders General Insurance Company for which your premium for Public Liability and Property Damage coverage may be .....AS LOW AS

$2.75

every three months, depending on coverage you require, make and use of car, etc.

Visit, Write or Phone Today to

ROSCO G. HANDSPIKER

LIFE, FIRE, AUTO & CASUALTY INSURANCE

TELEPHONE 258 DIGBY, N. S.

6:eow

LOCAL, PERSONAL

Frank Saunders, Sandy Cove, is a patient at the Digby General Hospital.

The Karry On Club will meet on Friday evening with Mrs. Susie Rooney.

Digby Post Office will be closed all day Christmas Dec. 25, and New Year, Jan. 1st.

Mrs. Jennie Merrett, Mrs. C. H. Saunders and Mrs. Lydia Eldridge, Sandy Cove, were visitors in town on Saturday.

Mrs. Layton Hinxman and Mrs. Roy VanTassell spent several days in Halifax last week.

Mrs. Layton Hinxman visited her parents, Mr. and Mrs. Wilbur Hamilton, of Litchfield, Anna. Co., on Thursday.

Miss Marilyn Hersey, daughter of Mr. and Mrs. Lyall Hersey, who has been a patient in the Digby General Hospital, has returned to her home at Mink Cove.

Mr. and Mrs. Stanley Bishop and daughter, Ardith Anne, of New Minas, spent the Weekend at the home of Mrs. Bishop's parents, Mr. and Mrs. Layton Hinxman.

Miss Florence Thibault, R.N., Calgary, Alberta, arrived home on Thursday to spend the Christmas season and an indefinite period with her parents, Mr. and Mrs. Fred Thibault.

PLYMPTON

(Ruberta Potter)

Mrs. Amy Amero visited in Halifax during last weekend.

Mr. and Mrs. DeMille Raymond, Digby, spent the weekend with Mrs. Raymond's parents, Mr. and Mrs. Vaughan Warner.

Patsy Potter visited Jean Brittain, Digby, during the weekend.

R. B. Powell, Digby, spent some time during the weekend at his home here.

Mrs. Vaughan Warner of the nursing staff of the Digby hospital, arrived home last week to spend the winter months at her home here.

Mr. and Mrs. Leslie Digby, former residents of Plympton, are both ill at the home of their son, Dennis, North Range. Martin Dugas, of Halifax, visited them last week. He also visited his sons, Eugene, Plympton, and Harley, Weymouth.

Mr. and Mrs. Roy Mallett visited their grandson, Donald, and Mrs. Thorne and great grandaughter, Donna Patricia, one day last week at Karsdale.

Mrs. Keith Potter was the supper guest of Mrs. Willard Kinney on Thursday.

Shop Early for Christmas

Mrs. Hart Hayden has returned to her home at Bay View after spending the past three months with her daughter, Mrs. Wendell Goodwin, at Stoughton, Mass.

ORGANIZE BADMINTON

On Friday evening Dr. Allen Stewart of Digby, attended the Youth Night at Sandy Cove, and set up a court for badminton. He gave instructions to the group on the play and rules of the game.

Mrs. Sadie Starkie has returned to her home in Culloden after spending a month with friends and relatives in Saint John, Black's Harbour, Saint Andrews and Beaver Harbour, and other places of interest. She was accompanied by her aunt, Mrs. George Bain, of Saint John, N. B.

Shop Early for Christmas

Card of Thanks

CARD OF THANKS — Miss Marilyn Hersey wishes to thank all those who sent cards and fruit etc., while a patient in Digby General Hospital. Special thanks to Dr. Black and other doctors and nurses who helped in any way. 14:1c

CARD OF THANKS—I wish to thank all those who were so kind and thoughtful in sending cards, letters, etc., to me while I was a patient in the Victoria General Hospital. — Mrs. C. A. Sabean. 14:1p

CARD OF THANKS—I wish to thank all those who were so kind and thoughtful to me while I was a patient in the Digby General Hospital. Special thanks to the doctors, nurses and hospital staff and to all who sent cards, letters, flowers, etc. — Mrs. Harley Theriault. 14:1p

OBITUARIES

Mrs. Georgia Robinson

There passed away at the home of her son, Arthur, Second Avenue, on Wednesday, December 1st, a life long resident of Digby, Mrs. Georgia Anna Robinson.

Mrs. Robinson was born at Point Prim Light on June 7, 1875, and was a daughter of the late William and Mary Ellis.

Her husband, the late Capt. Frederick A. Robinson, predeceased her by 7 years and two daughters, Mary G. (Mrs. O. H. Turnbull) and Alice M. also a son, Arnold M. predeceased her.

Surviving are one daughter, Helen, (Mrs. A. D. Cronin) of West Newton, Mass.; three sons, Frank C., Portsmouth, N. H.; Gordon A., Washington, D. C.; Arthur L., Digby; three sisters, Matilda, (Mrs. Norval Turnbull), Bay View; Minnie, (Mrs. Arthur Sulis), Smith's Cove; Carris, (Mrs. Louis Bertram), Fort Lauderdale, Florida; three brothers, James E., Ellis, Bay View; John R. Ellis, Bear River; and Richard Ellis, Welland, Ontario.

Seven grandchildren also survive, Paul A. Turnbull, Springfield, Mass.; Richard Turnbull, Ottawa; Arthur Robinson, Rochester, N. Y.; Charles Robinson, West Newton, Mass.; Mrs. R. W. Woodard, Denver, Colarado; John Robinson, Oakridge, Tennesee, and Frederick Robinson, Digby. There are also seven great grandchildren.

Funeral services were held from the summer residence of the late Mrs. Robinson's daughter, Mrs. A. D. Cronin, at Brighton, N. S. Rev. H. Y. MacLean, rector of Trinity Anglican Church, Digby, officiated and was assisted by Dr. T. W. Hodgson, Digby. The choir of Trinity Church was in attendance. Interment was in Forest Hill Cemetery, Digby.

Miss Marguerite Peters

The death occurred suddenly last week at Fredericton, N. B. of Marguerite (Pearl) Peters. Miss Peters was born at Rothesay, N. B., a daughter of the late Dr. and Mrs. Oliver Peters.

The late Mrs. Peters is survived by three sisters, Mary (Ruby), of Fredericton, Mabel (Mrs. D. E. DuVernet), Digby and Fredericton, Carrie (Mrs. Percy Varnett).

Funeral services were held on Wednesday, Dec. 1st, in the Cathedral at Fredericton and interment was in the family lot at Gagetown, N. B., with the rector of St. John's Anglican Church conducting the burial service.

Among those who arrived to attend the funeral of the late Mrs. Georgia Robinson were Frank Robinson, Portsmouth, N. H.; Gordon A. Robinson, Washington, D. C.; Mr. and Mrs. A. D. Cronin, Newton, Mass.; Paul Turnbull, Springfield, Mass.; and John H. Grady, Philadelphia.

Rev. C. Devasahayam, of India, was guest of Rev. and Mrs. E. C. Churchill last week when he spoke at the Digby Baptist Church in his scheduled tour of Nova Scotia Baptist Churches. Rev. Mr. Devasahayam has found many interesting features in this strange country, one of which was "ice," his first experience with ice being at the Digby Forum.

CLASSIFIED ADS

Church Directory

Church of England

Deanery of Annapolis
TRINITY PARISH, DIGBY
Established 1785
Rev. H. Y. MacLean, Rector
Sunday, December 12
Third Sunday in Advent
11.00 a.m.—Holy Communion.
7.00 p.m.—Evensong.
St. Paul's, Marshalltown
9.30 a.m.—Holy Communion.
All Saints', Rossway
3.00 p.m.—Evening Prayer.
Friday, December 10
3.15 p.m.—Childrens' Service (Illustrated).

PARISH OF ST. PETER'S Weymouth, N. S.
Rev. D. F. L. Trivett, Rector
Sunday, December 12.
Third Sunday in Advent
St. Peter's, Weymouth North
9.00 a.m.—Holy Communion.
10.00 a.m.—Sunday School.
7.30 p.m.—Evening Prayer.
St. Matthew's, Weymouth Falls
10.00 a.m.—Sunday School.
4.00 p.m.—Evening Prayer.
St. Thomas' Church, Weymouth
11.00 a.m.—Holy Communion.

The Salvation Army

DIGBY CORPS
Lieut. and Mrs. Earle A. Birt
1954 FAMILY YEAR 1954
Sunday:
11 a.m.—Holiness Meeting.
2 p.m.—Sunday School.
7 p.m.—Evangelistic Meeting.
Tuesday:
8 p.m.—Soldiers' Meeting.
Wednesday:
8 p.m.—Home League.
Thursday:
8 p.m.—Praise Meeting.
Saturday:
10 a.m.—Band of Love.
"Come to the Army where you won't be a stranger twice."

United Baptist Churches

Ashmore - Weymouth - New Tusket Circuit
Rev. S. F. Whitehouse
Sunday, December 12.
11.00 a.m.—Weymouth North.
3.00 p.m.—New Tusket.
7.30 p.m.—Ashmore.
Sunday Schools
10.00 a.m.—Ashmore.
2.00 p.m.—New Tusket.
12 (noon)—Weymouth North.

United Baptist Church

Digby Neck Second Pastorate
Claude Troope Olmstead, Minister
Sunday and the week of Dec. 12.
Sandy Cove:
10.00 a.m.—Church School.
7.30 p.m.—Public Worship.
7.30 p.m.—Thursday—Fellowship Service.
Tiddville:
2.00 p.m.—Church School.
3.00 p.m.—Public Worship.
7.30 p.m.—Tuesday—Prayer Meeting.
Little River:
10.30 a.m.—Public Worship.
11.45 a.m.—Church School.
7.30 p.m.—C.G.I.T. Vesper Service.
7.30 p.m.—Wednesday—Fellowship Service.
"Come and Worship"

Bible Baptist Mission

WATER STREET, DIGBY
J. C. Mombourquette, Pastor
Sunday
2.30 p.m.—Sunday School.
7.30 p.m.—Evangelistic Service.
Thursday
7.30 p.m.—Bible Study (with chart).
Friday
3.30 p.m.—Bible Club (for children).
7.30 p.m.—Christian Youth Fellowship (ages 13 and up).
"Where the Holy Bible is wholly taught"

United Church of Canada

DIGBY PASTORAL CHARGE
Rev. James Brooks, Minister
DIGBY:
11.00 a.m.—Morning Service.
10.00 a.m.—Sr. Sunday School.
11.15 a.m.—Jr. Sunday School.
7.00 p.m.—Evening Service.
1st Tues. each month—W.M.S.
2nd Thurs. each month—W.A.
Every Tues. eve.—E. & G. Club.
Every Fri. eve.—Boys' Cub Pack.
BAY VIEW:
3.00 p.m.—Service.
2.15 p.m.—Sunday School.

United Church of Canada

Weymouth-Digby Neck Circuit
Rev. R. M. Cameron, Minister
Sunday, December 12.
Sandy Cove:
11.00 a.m.—Worship.
Centreville:
2.00 p.m.—Worship.
Weymouth:
10.00 a.m.—Sunday School.
7.30 p.m.—Worship.
The Cornwallis Naval Choir will lead in the Service of Praise at Weymouth and Chaplain Callum Thompson will be the guest speaker at this service.
"A Welcome Awaits You."

Churches of Christ

(DISCIPLES)
Weymouth — South Range
Southville
Rev. John A. Carr, Minister.
Sunday, December 12.
Weymouth:
10.00 a.m.—Bible School.
11.00 a.m.—Communion & Preaching Service.
(No evening service)
Wednesday
7.30 p.m.—Prayer & Study.
Southville:
2.00 p.m.—Bible School.
3.00 p.m.—Communion & Preaching Service.
Tuesday
7.30 p.m.—Prayer & Study in the church.
South Range:
10.00 a.m.—Bible School.
11.00 a.m.—Communion Service.
7.30 p.m.—Special Anniversary Service.

British Israel Broadcasts

Listen to the British-Israel broadcast over Station CFBC, Saint John, Sunday morning at 10:15.

United Baptist Church

DIGBY CIRCUIT
Rev. E. C. Churchill, B.A., B.D., Minister
Sunday, December 12.
DIGBY:
11.00 a.m.—Family Worship.
11.30 a.m.—Church School.
7.00 p.m.—Public Worship.
Monday:
6.45 p.m.—Explorers (Girls).
7.45 p.m.—C.G.I.T.
Tuesday:
6.45 p.m.—Explorers (Boys).
Wednesday:
7.30 p.m.—Sigma-C.
HILL GROVE:
2.00 p.m.—Church School.
3.00 p.m.—Public Worship.

For Rent

FOR RENT — Apartments, 3 rooms and bath. Also cottage. — Phone 562. 13:tfc

FOR RENT — Two-room cabin. — Apply Mrs. Curry Woodman, Digby, N. S. 12:3p

Born

BORN—To Mr. and Mrs. F. J. Wood, Marshalltown, at Digby General Hospital on Nov. 26th, 1954, twin girls, Jane Elizabeth and Janice Ellen. Weights 6 pounds, 13 ounces, and 6 pounds, 8½ ounces. 14:1p

BORN—To Mr. and Mrs. Richard Warner on Nov. 26th, a son, Richard Vincent Jr., 7 pounds, 1 ounce. A brother for Bonnie. 14:1p

In Memoriam

IN MEMORIAM — In loving memory of a dear father, Otis Middleton, who departed this life Dec. 7, 1939.

Your memory to us is a treasure,
Your love a life time regret,
Sweet memories we cherish forever
Of one we shall never forget.

— Ever remembered by his daughter, Mrs. Eva Baxter of Digby, and son, Roy, of Beverly Farms, Mass. 14:1c

IN MEMORIAM

1942 Alexander Adams 1954

Time goes on with many changes,
Joys and sorrows, smiles and tears,
But your memory grows dearer
With the passing of the years.

— Lovingly remembered by wife and family. 14:1p

Personal

PERSONAL. — Hygienic Supplies (rubber goods) mailed postpaid in plain sealed envelope with price list. Six samples 25c, 24 samples $1.00. Mail Order Dept. M—25 Nov—Rubber Co., Box 91, Hamilton, Ont. 30:tfc

Wanted

WANTED — Bottles, Scrap Metal, Second-hand Furniture. — Phone 383, Webber's Bottle Exchange. 23:tfc

HELP WANTED

EMPLOYMENT OPPORTUNITIES — Canada, United States, Alaska and Foreign. How, when, where to apply. Latest employment report lists firms hiring. Price $1.00. — Jobservice W-27, Box 984, Saint John, N. B. 12:3c

AGENTS WANTED

WOULD YOU LIKE selling from door to door? JITO needs a good dealer in good vacant territories and make you benefit of a substantial discount. 225 products at your disposal: toilet articles, medicines, culinaries, tea, coffee, etc. Assortment of Christmas gifts. $18 required. Money reimbursed in case of failure. — JITO, 5130, St. Hubert, Montreal. 11:4c

WANTED—Wanted immediately school Teacher or Correspondence Supervisor for Gilbert's Cove school. Grades Primer including six. — Write Secretary Louis E. Melanson, or Phone 368. 13:3c

For Sale

FOR SALE—1951 ½ ton Ford Truck. Mileage 16,000. Excellent condition. — Phone 146 between 5 and 7.30 p.m. 14:2c

FOR SALE—One fur coat. Very reasonable. — Call Mrs. Harry Burnham, Phone 496, Digby. 14:1c

FOR SALE—One hundred and fifty laying pullets, in lots or all together. — Apply Andrew Kerr, Clementsvale, (near Post Office). 14:1p

FOR SALE—400 books including 8 leather-bound History of England, several volumes "Famous Historians," Volumes of W. Churchill 1911-1928 and several others; 2 book cases, cream separator (table model). Sale starts Saturday, December 11, at home of Mrs. E. M. Howard, Deep Brook, N. S. 14:1c

FOR SALE—The residence formerly of Caroline E. Abramson on King Street. — Apply Mrs. Nora C. Abramson, Digby, N. S., Executrix. 10:tfc

FOR SALE—Few good second-hand furnaces, ranges, oil heaters. Also electric ranges. — Donald Smith, Digby, N. S., Phone 295. 12:3p

FOR SALE — Dakin property. Situated on Water and Birch Streets, Digby. Ideal for business establishments. — Apply to Mrs. Edna McNorgan, or write to Mrs. Edna McNorgan, General Delivery. 12:4c

FOR SALE—Eight room house, bath and sunporch, on Montague Row. — Mrs. Jack Rosenthal. 13:3p

FOR SALE — One pair Boy's skates size 1 in good condition, will sell reasonable. — Apply Arnold Cook, Phone 254, Digby. 14:1c

FOR SALE — A pair ladies' white boots and skates size 5. Child's white boots and tube skates size 11. Both in excellent condition. — Phone 375, Digby. 14:1c

Notice

KORN KING "DEAD WHITE" Fly and Spider killing water paint; also Conditioner, Udder Balm, Hog Mineral, etc., now in stock. — F. NAFTHAL, Carleton Inn, Carleton Corner, Bridgetown RFD 3, N. S. 14:30c

ELECTROLUX

For free home demonstration of Electrolux Vacuum Cleaner or Floor Polisher, parts sales & service, please contact S. A. Morash, Yarmouth, N. S., Box 354, Phone 1675. 13:tfc

FULLER BRUSH SALES & SERVICE

The answer to your household and gift needs—For fast, courteous service Phone 568-4. 12:4p

SAVE $ $ $ $ $ $ $ ON YOUR INSURANCE PREMIUM

Standard Policy — Giving you protection, and in addition the advantages of our inspection service.

No Rebuilding Clause — You do not have to rebuild destroyed property to collect the insurance. There is no rebuild clause in our policy.

Lightning Damage — Damage by lightning to your insured buildings is covered and paid for by our policy.

Rates — As low as $8.50 per $1000. of insurance for three years on ordinary farm buildings.

Supplemental Coverage: This Company hopes to make available windstorm and other additional perils insurance as soon as legislative authority has been obtained, and well before the hurricane season again comes around.

For Further Particulars: Write us or contact your agent: Mr. B. A. Wetmore, Beaver River, Mr. J. H. Deveau, Mavillette, Mr. F. R. Harris, Bear River, (Mr. Harris also does business for us on Digby Neck).

KINGS MUTUAL FIRE INSURANCE COMPANY, BERWICK, NOVA SCOTIA
Established 1904
14:3c

SKATE GRINDING

PLEASE NOTE—All skates to be ground must be in the shop on or before TWO O'CLOCK each day. Skates left after that hour will be ground the next day. — FRITZ DAKIN, Tel. 293, Digby, N. S. 14:2c

TIVERTON

Mr. and Mrs. David Outhouse and Mr. and Mrs. Lindsay Outhouse spent the weekend on a hunting trip.

Blair Leeman is confined to his home due to a fall received while working at Elliott's fish plant.

We're playing Santa this Year!

FOOD SPECIALS for Christmas!

We now have on display a complete assortment of Christmas Candy - Nuts - Table Figs - Box Chocolates - Cigarettes and Tobacco.

STRETCH YOUR PAYCHECK with these FOOD SPECIALS!

SPECIAL
McCORMICK'S Fig Bars 2 lbs. .49
GOLDEN DEW Margarene 2 lbs. .59
WITH .85 COUPON EACH Fluffo Shortening 2 lbs. .59
Sugar 10 lb. bag .83
WITH .10 COUPON Crisco 3 lb. tin 1.07
Canned Milk 7 cans .99
Molasses 3 qts. .99
Eddy's Matches 3 boxes .27
LIPTON'S RED LABEL Black Tea ½ lb. pkg. .55
OLD HOMESTEAD, ICE BOX JAR Strawberry Jam 24 oz. .55
THRIFTY-PACK Peas, 15 oz. cans 2 for .29
GOLDEN AREAS, CHOICE QUALITY Apricots, 15 oz. 2 for .55
Farina 7 lb. bag .65
SOUTHERN STYLE (EXTRA QUALITY) Fruit Cake, 1¼ lbs. .99
JOHNSON FINEST QUALITY, 5 LB. PAIL Hard Mixed Candy 1.99

SPECIAL
CASHMERE BOUQUET Toilet Soap 4 cakes .33

Fruits Vegetables
FLORIDA, 288s Juice Oranges 2 doz. .57
SUNKIST Oranges, 220s doz. .53
FLORIDA, 96s Pink Grapefruit 3 for .23
CELL-O PACK Tomatoes pkg. .21
Iceberg Lettuce head .19
Grapes lb. .23
FANCY GOLDEN (WHITE) Seedless Raisins 2 lbs. .39
AUSTRALIAN Seedless Raisins 1 lb. .29
Seeded Raisins 11 oz. .22
RE-CLEANED Currants 11 oz. .21

FINEST QUALITY

Round Steak lb. .47
Hamburg Steak lb. .39
Chuck & Blade Roast lb. .37
Rib Stew Beef lb. .25
MAPLE LEAF Rhindless Bacon lb. .59
MAPLE LEAF Bologna lb. .31
MAPLE LEAF Weiners lb. .39
LARSEN'S Mince Meat 2 lbs. .43

A Complete Line of Xmas Cooking Supplies: Cut Mixed Peel — Cut Citron — Glaced Melon Cubes — Cut Mixed Fruits — Red & Green Cherries — Cut Lemon — Diced Glace Pineapple — Cut Orange — Crystallized Ginger.

Order Now For Christmas and New Year's —
TURKEY - GEESE - CAPON - CHICKEN & FOWL

South End

shop at Roop's
for Joyful Christmas Giving

Give Lingerie — the gift of enchantment. Nylon & rayon panties, nighties & slips.

For the lady at home — a luxurious & comfortable Bath Robe.

Rayon, Pure Silk and Nylon
Whisper Hosiery

Sweaters & Stoles for Christmas gifts are like warm thoughts.

You know she'll appreciate an item from our selection of Jackets, Skirts, Scarves, Gloves.

Ayers All-Wool Blankets
All-Wool Baby Blankets
Linens - Towels - Tablecloths - etc.

B. J. ROOP
"Where Quality and Service Come First"
DIGBY Nova Scotia

PLYMOUTH OFFERS V-8 ENGINE FOR 1955

Plymouth for 1955 is lower, wider, and more than 10 inches longer than last year. All three Plymouth series (Plaza, Savoy, and Belvedere) offer improved PowerFlow six-cylinder engines while the Plymouth Belvedere also offers the 157 horsepower Hy-Fire V-8 engine which incorporates the exclusive Chrysler-designed dome-shaped combustion chamber. Among the many new features this year is the full wrap-around New Horizon windshield, the PowerFlite selector lever mounted for ease of operation on the dashboard and a complete range of power-assist devices including power brakes and Coaxial Power Steering.

Hold Older Boys Conference

Several from Digby and district attended the Older Boys' Conference held recently at Annapolis Royal.

These conferences being held throughout the Maritime Provinces are open to all boys of Protestant Churches, having reached their 14th birthday, and they enjoy a few days of close fellowship and informal discussion of Christian life. The conference opened at 7.00 Friday evening in the Baptist Church.

This year Conference directors George Donnelly of Digby and Dave Flack of St. Stephen, N. B., took time out from their studies at Acadia University to contribute to this year's very successful conference. Four other capable group leaders were present, Rev. Mr. Winchester, Pastor of St. Mary's Bay United Church; Mr. Ray Higgins, teacher at Annapolis Academy; Mr. Clayton Spicer, teacher at Paradise Baptist Church and Mr. Eldon Hastings, teacher at B.R.H.S.; also a number of other church leaders and officials.

The theme of the conference was "So Send I You" St. Johns 20:19 (verse), a challenge to all Christian people, young and old, to aid even more in the spreading of Christian beliefs throughout the world.

The officers of the conference were: President, Dick Whitman, Bridgetown; Vice President, Gary Harding, Annapolis Royal; Secretary, Jim Price, Bridgetown; Treasurer, Ernest Haight, Digby.

Saturday was spent in a discussion of the Theme and some recreation at the school gym, with the annual banquet held in the evening at the Community Centre. After a delicious supper the guest speaker of the evening was introduced, Dr. Murray Armstrong, Gen. Secty. for United Baptist Convention of the Maritimes, who delivered an interesting address on the important work of M.R.E.C.

The first session of the conference was held Sunday afternoon at which time the minutes were read and the presentation of Top Notch square ribbons awarded to the best disscussion group. Also at this session, two official representatives were elected to attend Older Boys' Parliament at Mount Allison University for ten days this Christmas. Those elected were Jim Price of Bridgetown, and Ernest Haight of Digby.

Mayor Hall Gets Appointment

Mayor George F. Hall, of Annapolis Royal, has been appointed honorary superintendent of Fort Anne National Historic Park, Port Royal Park and curator of the Fort Anne Museum, an Ottawa announcement says.

He succeeds Air Vice Marshal A. L. Morfee, who resigned the post in July because of pressure of duties with the Civil Defense Board.

A native of the province, Mr. Hall began his career with the Royal Bank of Canada in Halifax and later served in Calgary for an extended period with a large milling firm.

Following retirement, he moved to Annapolis Royal where he has lived for 13 years. He has served on the town council for 12 years with eight years as mayor.

Joins R.C.A.F.

Word has been received by Mr. and Mrs. Ralph McNeill, of North Range, that their son, Floyd, has joined the R.C.A.F. and is now stationed at Centralia, Ont. It is understood he will take an officer's training course in the near future.

Floyd is a graduate of the D.R.H.S. and was a valued member of the Soccer and Basketball teams. His many friends and classmates in the Digby area will be pleased to hear of his success.

NEW TUSKET
(Mrs. J. E. Ford)

Mr. and Mrs. Cecil Dickinson left last Saturday to return to their home in the United States after spending their vacation with her parents' Mr. and Mrs. Stephen Mullen.

Mrs. Clyde Mullen and baby, Sheila, spent Tuesday at the home of Mr. and Mrs. C. F. Sabean.

Rev. S. F. Whitehouse was a supper guest at the home of Mr. and Mrs. Chester Nickerson on Tuesday.

Mrs. Gordon Prime and Geneva and Marion spent the weekend at the home of Mr. and Mrs. Alden Prime, Bear River.

Mr. and Mrs. LeRoy Sullivan and family, of Digby, and Mrs. Judson Mullen, of Bear River, spent the weekend at their home here.

Miss Norma Gaudett, Digby, spent the weekend at the home of her mother, Mrs. Louis Gaudett.

Miss Dora Sullivan, of Digby, spent the weekend at the home of her sister, Mrs. Lawrence Saulnier, and Pte. Saulnier.

Mr. and Mrs. Francis Ford and family and Mrs. Eldon Ford were supper guests at the home of Mr. and Mrs. Edward Gaudett on Sunday.

Pte. and Mrs. Lawrence Saulnier and family and Miss Dora Sullivan spent Sunday at the home of their parents, Mr. and Mrs. Tim Sullivan, Hillsdale. Mr. Sullivan, who has been visiting his daughter, returned home on Sunday.

Miss Dolly Prime and friend, of Digby, visited relatives here on Sunday.

Sorry to report Mrs. Burton Nichols very ill at present.

JOGGIN BRIDGE
(H. Aileen Woodman)

Dr. and Mrs. A. H. Leighton and Mr. and Mrs. Clayton Woodman attended the Kiwanis banquet at Meteghan on Wednesday evening.

Mr. and Mrs. Lloyd Adams and family spent Sunday with relatives in Little River.

Mrs. Dick Sabine, of Digby, was a dinner guest at the home of Mr. and Mrs. Robert L. Taylor recently.

Mr. and Mrs. Chester Brinton were guests of Mr. and Mrs. W. P. Brinton, of Bear River, on Sunday.

Mrs. Albert Rice, of Bear River, was a guest of Miss Blanche Woodman on Wednesday.

Dr. Alex Leighton is on a business trip to Ithaca and Washington. He will also visit his parents, Mr. and Mrs. A. O. Leighton, in Paoli, Pa.

The Baptist W.M.A.S. held its monthly meeting at the home of Mrs. Alex McLean on Thursday afternoon. On Friday evening Mrs. McLean was hostess to the Society of Friends for their regular meeting.

ROSSWAY
(W. R. Comeau)

Mr. and Mrs. Kenneth Germaine, of Culloden, spent the evening of the 23rd of Nov. at the home of Mrs. Germaine's brother, William Hersey, and Mrs. Hersey, it being Mr. Hersey's birthday.

Mrs. Bill Dexter and Mrs. Don Dexter, of Digby, were Sunday guests at the home of Mr. and Mrs. Waters Comeau.

Several from this place attended the special service in the Baptist Church at Digby Friday evening. A native Indian Missionary was the speaker.

Mrs. Charles Smith, of Ashmore, was called home this week due to the illness of her mother, Mrs. Noah Baker, of Gulliver's Cove.

After service Sunday evening in the Baptist Church a film was shown, "Dawn Over the Bolivian Hills", depicting life and mission work in that part of South America.

Mr. Arthur Hersey and Mr. Kenneth Germaine of Culloden, were visitors Wednesday evening at the home of Mr. and Mrs. William Hersey.

CENTREVILLE
(Mrs. Harley Dakin)

Mrs. Dickie Gidney, of Mink Cove, spent last Friday with her two sisters, Mrs. Robert Morehouse, and Mrs. Roy Nesbitt, and other relatives.

Mr. and Mrs. Kenneth Cossett, who have been employed in Saint John for some time, have returned to their home here.

Mrs. John Tibbetts and Laura Morehouse and Gladys Morton attended the Teachers' Study Club at Sandy Cove last Friday.

Mr. and Mrs. Lorne Shaw were guests of their daughter, Mr. and Mrs. Wilfred Gidney Jr., and son last Thrusday.

Guests at the home of Mr. and Mrs. Guy Outhouse were her parents, Mr. and Mrs. Alton Graham; Mrs. Alma Howard and Mrs. Emmerson Graham and son, Kevin, of Digby.

The Baptist monthly Missionary meeting was held at the home of Mrs. Arthur Morehouse last Thursday evening.

Mrs. Guy Outhouse spent a few days with her sister, Mr. and Mrs. Arthur Midlicraft and family, Kingston.

Mrs. Herbert Titus and Joan spent Saturday with her daughter, Mrs. Bernard Banks, and family, Digby.

DEEP BROOK
(L. M. D. Henshaw)

Mr. and Mrs. T. R. Lowe left by car on Wednesday for Florida, U. S. A. where they will spend the winter months. Mrs. Wm. H. Spurr is occupying their home during their absence. They were accompanied by Mrs. Lowe's daughter, Norma, as far as Parrsboro, N. S. where Norma will be making her home with Rev. and Mrs. W. Anthony for the winter months.

St. Matthew's Guild held a pantry and fancy sale on Wednesday at the home of Mrs. Jack Ross, Cornwallis.

Friends will regret to learn that Mrs. Seraphanie Potter is confined to her home with an infected face. Mrs. Potter was 92 her last birthday. We wish her a speedy recovery.

The Neighbourly Club met at the home of Mrs. Cleveland Jefferson on Wednesday evening.

Congratulations to Mrs. Fidelitie Sproule who celebrated her 102nd birthday anniversary on Thursday, Dec. 2nd.

The C.G.I.T. will hold their Christmas Vesper Service at the United Baptist Church, Sunday evening at 7.30.

Mrs. Myrtle Jackson spent the weekend in Smith's Cove with Mrs. Fred Smith.

Eugene Howard Jr., of H. M. C. S. Shearwater, was awarded a silver cup for leading his class of thirty recently.

HILL GROVE

Miss Marilyn Marshall, of Digby, spent the weekend at the home of her parents, Mr. and Mrs. Benjamin Marshall.

Mr. and Mrs. Oscar Andrews and children, of Roxville were Sunday visitors of Mr. Andrews' parents, Mr. and Mrs. Ernest Andrews.

J. Duncan Campbell, of the teaching staff of the Regional High School, Digby, was a visitor at the home of Mr. and Mrs. Duncan MacKay Sunday evening.

Special for Christmas . .

Permanents $3.50, $4.00 & $6.00

Shampoos $1.00

SOPHIA'S SALON

Call Vivian Jones, Phone 158, Digby.

Christmas Gifts . .

that are tops in loveliness and femininity.

Enchanting & lovely **Nighties** in nylon, rayon & crepe.

Pyjamas — flannelette, broadcloth & nylon.

Slips — nylon, rayon & cotton.

Glamorous **Housecoats** — a wide selection of tartans, flannels, taffeta, corduroy, nylon, satin.

Orlon Sweaters $5.98

A **Dacron Blouse** will please her.

Handbags — Nylon Scarves

Nylons — the new seamless invisible lace.

New **Pirate Hats** and **Lucky Penny Hats**

She'll love the luxury of little things. Why not give her **Coro Jewellery?** You'll find something here to complete every costume.

A new selection of **DRESSES** just arrived, including **Holiday Formals.**

Shirley Anne Shoppe

Phone 452 DIGBY

Get These Christmas Season SPECIALS *and please your family!*

MEATS

Hamburg	2 lbs. .79
Picnic Hams	lb. .47
Rib Stew Beef	lb. .27
Rib Corned Beef	lb. .27
Weiners	2 lbs. .79
BLADE & CHUCK Roast Beef	lb. .37
Round Steak	lb. .49
HOME MADE Pork Sausage	lb. .39
Sliced Bacon	lb. .49
LUNENBURG STYLE Sausage	lb. .39

FRUITS

Eating Apples (lg.)	6 for .25
SUNKIST, 288s Oranges	doz. .37
Celery (lg.)	.22
Lettuce (extra lg.)	.25
Grapefruit	3 for .23
Bulk Raisins	2 lbs. .37
Currants	2 lbs. .39

GROCERIES

ROSE BRAND Margarine	2 for .57
LARSEN'S Pure Lard	3 lbs. .65
Sugar	10 lbs. .83
MOIR'S, 5 LB. BOX Royal Mix	3.69
MOIR'S, 5 LB. BOX Strand Chocolates	2.69
Lipton's Tea, ½s	.52
CHAS. & SANBORN Coffee	½ lb. tin .65
ROYAL Puddings	2 for .29
AYLMER'S TOMATO & VEGETABLE Soup	2 for .27
HEINZ Tomato Ketchup	bot. .29
CLARK'S YELLOW EYED Baked Beans 20 oz.,	2 for .37
PUREX Toilet Tissue	2 for .25
RED OR GREEN, 6 OZ. BOTTLE Maraschino Cherries	2, .49
RED OR GREEN Glace Cherries	8 oz. .31
Cut Mixed Peel, 8 oz.	2, .45
Preserved Ginger 6 oz.	.37
Rolled Oats	5 lb. bag .55
Mincemeat	24 oz. jar .39

We Are Now Booking Orders For Christmas Poultry.

Many Other Specials In Our Floor Display

PYNE'S MARKET
CASH AND CARRY
PHONE 218 DIGBY

This Year Give the Gift that keeps on Giving the year 'round . .

A Christmas Gift Subscription to--

THE DIGBY COURIER

Special gift rates in effect from now until December 24:

In Canada . . . 1 year, $2.00

U. S. A. . . . . 1 year, $3.00

An attractive gift card goes with each subscription — Gift subscriptions begin with our Christmas issue.

Send your orders and remittances now.

THE DIGBY COURIER

P. O. Box 170, Digby.

RAMSAY
FUNERAL SERVICE
Phone 113 DIGBY, N. S.
Warwick Street

STANBURY SERVICE COVERS THE MARITIMES
With four offices in the Maritimes we offer a COMPLETE Investment Service — specializing in Maritime Provincial, Municipal and Industrial Securities . . . Enquiries are invited by mail or in person
Stanbury & Company Limited
HALIFAX · SAINT JOHN · MONCTON · DARTMOUTH

PERSONAL CASH LOANS
We make loans to families of average means for worthwhile purposes. If you are of good character, able to meet monthly payments, why not get on a cash basis and pay your creditors. You receive full amount requested as loans are not discounted, and you set your own due date. Over 20 years serving Digby County as well as the valley.
GENERAL FINANCE CORP. (KENTVILLE) LTD.
Royal Bank Bldg. $50 to $300 Kentville, N. S.
8-tfc

LIFE FIRE AUTO HEALTH ACCIDENT
L. G. TRASK Agency
YARMOUTH N. S.
PROTECT THROUGH INSURANCE
BOX K 396 MAIN ST. PHONE 1035
"Policy Premiums on Easy Credit Terms"

BUSINESS, PROFESSIONAL CARDS

H. R. Doane and Company
CHARTERED ACCOUNTANTS
HALIFAX TRURO NEW GLASGOW
KENTVILLE OFFICE 23 Cornwallis St. Phone 390 Box 650
KENTVILLE CHARLOTTETOWN MONCTON AMHERST

F. J. Brennan and Company Limited
(N. S.)
INVESTMENT SECURITIES
Royal Bank Bldg. Phone 3-1331 Halifax, N. S.
D. M. Grant
DISTRICT REPRESENTATIVE
Wolfville Box 351 Phone 703

Nightingale, Hayman & Co.
CHARTERED ACCOUNTANTS
P. O. Box 1069 YARMOUTH, N. S. Tel. 1022
E. W. Bishop, C.A., Resident Manager
Other Offices:
Halifax — Sydney — New Glasgow — Dartmouth
Nova Scotia

INSURANCE
FIRE, AUTO, PLATE GLASS, BURGLARY, RENTAL INCOME, INLAND TRANSPORTATION, MERCHANTS COMPREHENSIVE, PERSONAL PROPERTY FLOATER, WINDSTORM.
Turnbull's Insurance Agency
Phone 16 DIGBY, N. S. P. O. Box 383

W. F. Webber
Licensed Auctioneer
Warehouse accommodations.
Nothing too small or too large.
Phones: 165 & 216
P. O. Box 446 DIGBY, N. S.
24:52c

L. F. Doiron, M.D.
Eye, Ear, Nose and Throat Specialist
Telephone 65 for Appointment
Pyne Block (Next Royal Bank)

H. G. Webber
DIGBY, N. S.
Licensed Auctioneer for Digby. Nothing too small—nothing too big. Storage warehouse in connection.
Phone 15 DIGBY, N. S.

George E. Wagner
Pulpwood & Pit Props
Phones 430 & 410
WEYMOUTH, N. S.
Office at Riverside Motors.

Donald F. Filleul, C.A.
with
P. S. Ross & Sons
Chartered Accountants
P. O. Box 846
SAINT JOHN, N. B.

E. J. Theriault, Q.C.
Barrister, Solicitor, Notary Public
Bank of Nova Scotia Building
DIGBY, N. S.

Malcolm S. Leonard
Barrister and Solicitor
Shreve Building
DIGBY, N. S.

Digby Forging & Machine Co. Ltd.
Machine Work, Engine Repairs Welding & Machining, Scallop and Fish Dragging Equipment Lawn Mowers Sharpened, Blacksmithing.
Call us for Expert Service.
DIGBY FORGING & MACHINE CO. LTD.
Phone 287 1st Ave. DIGBY

Murray Knowles Ltd.
Mercury — Lincoln — Meteor Cars and Trucks
Phone YARMOUTH 425
Representative
J. L. BELLIVEAU
Phone 466, St. Bernard
Yarmouth · Digby · Shelburne

WHEN IN NEED OF THE
V. O. N.
Phone 21, Digby, from 9:00 a.m. — 5:00 p.m. weekdays
Other hours phone 286.
MISS MARY BLAIR
(Nurse-in-charge)

PORT WADE
(Mrs. G. Snow)

Mrs. Wm. McGrath is spending a week with her daughter, Mrs. Blair Hatfield, Granville Ferry, having been sick with a cold, we are glad she is feeling better and able to be about again.

Mrs. Vandora White has been staying with her daughter, Mrs. Archie McGrath, having had a severe cold. A number in this community have been sick with the same type of cold.

The Cottage Prayer Service of the Baptist Church was held at the home of Miss Elizabeth Burke with Rev. R. W. Lindsay as pastor. A good number attended.

P. O. Hartford Johns, Halifax, spent a few days last week with his family, Mr. and Mrs. James Johns.

A number from here attended the Anniversary Service at the Port Royal Union Church on Sunday evening.

Mrs. Alton McGrath, Mrs. Alton Hayden and Mrs. Gordon Snow attended the monthly meeting of the Canadian Order of Foresters at the Foresters' Hall, Port Royal, Friday evening.

Mr. T. Baltzer and son, Paul, Aylesford, were guests of Mr. and Mrs. Frank DeEll on Friday.

Shop Early for Christmas

JOGGIN BRIDGE
(H. Aileen Woodman)

Miss Sue Winchester and Mrs. Chas. Foster attended the Sunday School Convention at North Range on Tuesday.

Mrs. Hazen Tidd and children, of Little River, were guests of her sister, Mrs. Lloyd Adams, and Mr. Adams, last week.

Mrs. Robert Harrison and son, Ronald, are visiting in Halifax, guests of Mr. and Mrs. A. J. Harrison.

Mr. and Mrs. Bancroft, Kentville, were recent guests of Mrs. Stella McGuire, Bay View Farm.

Mrs. Robert Taylor spent a few days in Kentville last week, returning home on Saturday, accompanied by Mr. Taylor who has been a patient in the Kentville hospital.

Mr. and Mrs. Clayton Woodman spent Sunday and Monday in Halifax.

Mrs. Emma Weir was hostess to the Society of Friends on Tuesday afternoon and evening at a quilting party and picnic supper. The quilt was completed and will be sent to Ontario flood victims.

Lormier Jodrey attended the fall meeting of the Annapolis Valley West Students' Congress as sports representative of the Digby Regional High School. He was elected President of Boys' Sports at that meeting which was held recently at Lawrencetown.

South Range West
(Mrs. M. Marshall)

Mr. and Mrs. Ernest Robicheau have returned home after spending several weeks in Halifax.

The South Range choir motored to Tiverton Sunday evening where they rendered special music to their Roll Call service.

Marion Marshall was a supper guest of her cousins, Misses Eleanor and Sylvia Marshall, on Friday.

Mrs. J. Tibert has returned to Digby after spending some time at the home of Mrs. A. P. Marshall and Miss Muriel Marshall.

Mrs. M. Wagner, of Rivertale, is spending an indefinite time with her daughter, Mrs. Lawrence Sabean.

Glad to report Mrs. Lawrence Sabean is recovering from her illness and is able to be out again.

Mrs. Guy Marshall is recovering from her recent operation.

Mr. and Mrs. Myron Marshall and Marion, accompanied by Mrs. Percy Hill, motored to Digby on Sunday to visit friends.

O Lord, who lends me life, lend me a heart replete with thankfulness. — William Shakespeare.

Shop Early fo. Christmas

Temperance Notes
Furnished by the Order of the Sons of Temperance

"If our French-speaking Canadians do not start practicing temperance and economy within the next ten years, they will cease to exist. Our people will know the aftermath of defeat if we do not conquer the two enemies attacking us at the moment — intemperance and pursuit of pleasure. A people which spends nearly $1,000,000,000 a year on alcohol and yet is too poor to eliminate slums, to better school system, to improve living conditions, for certain classes of society, is a people which has signed its death warrant." — Paul-Emile Cardinal Leger, Roman Catholic Archbishop of Montreal.

* * * *

"My life to-day, as a professional skater, requires my attending many parties and social gatherings where smoking and drinking apparently play a major role. But not for me — I enjoy my orange juice, and no one seems to mind. And, believe me, the people who follow this pattern are the ones who have a better time and get so much more out of life. I say this sincerely, and certainly not to impress anyone. The world is a big, wide, wonderful place — chock full of people who are truly fine, and they don't need artificial habits to enhance their personalities." — Barbara Ann Scott.

* * * *

(From "Byways on the Road to Health," Hygeia, the Health Magazine, published by the American Medical Association)

"Do not be misled by any statements you may read that alcohol increases mental activity. Tests prove that even moderate drinking impairs mental efficiency. The person who drinks can never hope to maintain his full mental efficiency."

It Likes You

Granville Ferry
(Mrs. K. L. Oliver)

David Bent, son of Mr. and Mrs. Vernon Bent, of Digby, and Allen Tooker, of Clementsport, are guests at the home of Mrs. K. L. Oliver while attending the Older Boys Conference at Annapolis Royal. Robert Wilson, of Bay View, and Ernest Height, of Barton, are guests at the home of Mr. and Mrs. E. A. Caswell.

Mrs. W. A. Baxter, who has been visiting her twin daughters, Mary and Jean Baxter, in Ottawa the past two weeks, has returned home.

Miss Grace Mills, of Halifax, spent the weekend with her mother, Mrs. F. Stewart Mills. On her return to Halifax she was accompanied by Miss Helen Gilliatt for a visit in the city.

Mrs. R. T. Chisholm was hostess to members of the Canasta Club at her home on Thursday evening. Proceeds of the Club are donated to the Community Hall Fund.

Mrs. R. A. Hudson attended the birthday celebration of her mother, Mrs. Eva Hudson, at Port Wade, on Saturday, Nov. 20th.

Mr. Paul C. Graves and bride, of Toronto, who were married on Saturday, Nov. 20th, have been spending the past week with Paul's parents, Mr. and Mrs. Earl C. Graves.

Mrs. A. D. Ells, of Sheffield Mills, is a guest of her sister, Miss Gertrude Gilliatt, and brother, Mr. A. LeRoy Gilliatt.

Rev. Vincent Rushton, missionary on furlough from India, was the guest speaker at the Baptist Church here on Sunday morning. Rev. C. R. Armstrong conducted the service.

Mr. Blair Saunders, who has been employed in Halifax, is now painting at Cornwallis Naval Base.

Mr. Clifford Rice is lobster fishing with his brother-in-law, at Parker's Cove.

Sgmn. David C. Gilliatt arrived in Halifax on Wednesday after spending the past two years in Germany. David, the only son of Mr. and Mrs. LeRoy Gilliatt, is spending the next month with his parents here. This will be his first Christmas home for three years.

Make yourself an honest man and then you may be sure there is one rascal in the world. — Carlyle.

Ramsay's Flower Shop
BOUQUETS, WEDDING and FUNERAL FLOWERS
CORSAGES, BOUTONNIERES, ETC.
Phone 310 CHARLES W. RAMSAY, Prop. P. O. Box 338
Warwick Street DIGBY, N. S.

Sally Stepper
THE REAL WALKING **Doll**
SHE REALLY WALKS!
Turns her head as she walks
• STANDS • SITS • SLEEPS
WASHABLE
UNBREAKABLE CONSTRUCTION
Just like a real little girl walking with her Mother

GUARANTEED WALKING MECHANISM
It's so easy to set her hair in any style
You can wash and dress her!
SALLY DOES EVERYTHING!
FREE! with every Doll
Beautiful Dresser Set to Comb, Wave and Braid her fine washable HAIR
COMB BRUSH MIRROR
Nationally Advertised at Much Higher Price
NOW YOURS FOR ONLY
$3.95 LIMITED SUPPLY
AND SALLY IS SO BIG!
ORDER NOW
10 DAY TRIAL OFFER
If you are not as delighted as the little girl herself when you open the package, return package for full refund.
Sally Stepper is one of the most beautiful dolls you've ever seen . . . even to small details of dimples, finger nails and creases in her chubby arms and legs. Sally has long lifelike hair that can be washed, combed, waved and curled, set or braided. She can be washed, dressed and undressed in standard doll costumes. Sturdily made of a new shockproof plastic for years and years of loving play, Sally Stepper is the doll your favourite little girl would choose for herself. Order Now at this special low price.
STRATTON MFG. COMPANY
47 Colborne Street, Dept. Toronto, Ontario
MAIL NO-RISK COUPON TO-DAY
Stratton Manufacturing Company, 94 Adelaide Street West, Dept. , Toronto, Ontario.
Please rush ..... Sally Stepper Walking Dolls @ $3.95 and include complete free 3-piece dresser set with each. It is understood that if I am not delighted full purchase price will be refunded.
NAME.....
ADDRESS.....
CITY.....PROVINCE.....
I enclose $..... Stratton Mfg. Co. pay shipping charges.
☐ CASH ☐ CHEQUE ☐ MONEY ORDER
MONEY BACK GUARANTEE

USE OUR CHRISTMAS LAY-AWAY PLAN.
See Our Special Window
THIS WEEK
AND LAY AWAY YOUR CHOICE
$1.00 Holds Any Article
Special Display
DECEMBER 9 — DECEMBER 16
Diamonds
—ALL PRICES
—ALL DESCRIPTIONS

HOOD'S LIMITED
DIGBY Nova Scotia

Parking Notice . .

Effective December 15, 1954, all night parking on all streets in the Town of Digby is

Prohibited

in order to facilitate any removal of snow.

F. MARJORAM,
Chief of Police and
Traffic Authority.

12:31

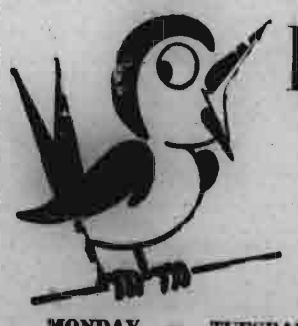
Early Bird Special
MONDAY — TUESDAY — WEDNESDAY
FINGER WAVE & SHAMPOO
ONLY $1.00
RINSES — HAIRCUT — OIL SHAMPOO
RAVE COLOUR SHAMPOO EXTRA
Open for your convenience Tuesday, Thursday and Saturday night by appointment.
FIDELE'S BEAUTY SHOPPE
Bellivean's Cove Phone 497 Res. 481
Digby 281
Meteghan 6-3

Weymouth Items

(Mrs. J. W. Dunkley and Mrs. K. M. Hankinson)

Mrs. A. Kalpowski, who has spent the past three weeks with her parents, Mr. and Mrs. W. G. Blackadar, returned to her home in Watertown, Mass., on Friday.

LAC Vernon Grant, RCAF, Ontario, is home on Christmas leave and is visiting his parents, Mr. and Mrs. Wesley Grant.

We are sorry to report the illness of Mr. Church Gates, of Weymouth Mills, who is presently a patient in the V. G. Hospital, Halifax. We wish him a speedy recovery.

St. Peter's Guild held a successful pantry sale in the Campbell Store on Saturday afternoon, proceeds amounting to $30.00.

Miss Evelyn Wesley, of Lynn, Mass., spent a few days in Ashmore and Weymouth, called here by the death of her mother.

LAC Gerald Lent, RCAF, who has been enjoying a month's leave spent with his family at Weymouth North, left on Sunday for Greenwood where he will be posted for some time.

Mr. Tom Hankinson and son, Tom, of Middleton, were visitors at the home of the former's parents, Mr. and Mrs. G. O. Hankinson, on Sunday.

Mr. and Mrs. Douglas Grimmer, Digby, were recent visitors of Mrs. Grimmer's sister, Mrs. Sherman Prime, and Mr. Prime.

Mr. and Mrs. Hartley Powell and children were weekend visitors of Mrs. Powell's sister, Mrs. Carl Mullen, and Mr. Mullen, Yarmouth.

Keith Coggins is spending a leave with his parents, Mr. and Mrs. L. Coggins.

LADIES' AID SOCIETY MEETS

The annual meeting of Heartz Memorial Ladies' Aid Society was held last Tuesday at the parsonage with the president, Mrs. J. W. Dunkley, in the chair. Reports given showed the year's work to have been successful with all commitments met. Officers for 1955 are:

Pres., Mrs. E. C. Gates.
Secty., Mrs. R. K. Hill.
Treas., Mrs. K. M. Hankinson.

Other committees will be named at the February meeting which will take place at the home of Mrs. R. K. Hill.

CHRISTMAS PARTY HELD

Following the regular meeting of the Rebekah Lodge on Monday evening, a Christmas party was held with the members from "Journeay Town" in charge. A beautifully decorated Christmas Tree held gifts for each of the members. The Christmas refreshments consisted of a salad plate, brown bread, fruit rolls, cakes and tea.

The tables were set with Christmas cloths and napkins, Christmas candles, Christmas place cards, etc. leaving the impression that Santa was really present at this time.

OBITUARIES

Emma M. Greene

The death of Emma M. Greene, widow of the late Joshua H. Greene, of Boston, Mass., occurred following a very short illness at Mt. Auburn Hospital, Cambridge, Mass., on Nov. 24.

For the past 13 years she had made her home in Weymouth, going to the U. S. A. to spend the winter months. She had been in Massachusetts about ten days when taken ill with meningitis which caused her death.

Born in New Edinburgh, Digby Co., N. S., in 1873, a daughter of the late Samuel and Mary Tooker MacCormack, she went as a young woman to the United States where she married. Following her husband's death in 1922, she was employed as a clinical executive at the Massachusetts General Hospital in Boston, which post she held for many years. At the time of World War II she moved to Weymouth and she has been a highly respected and popular resident of this village. She was a devout member of St. Thomas' Anglican Church, active in all its endeavours. Until the past year she was an enthusiastic worker for the Red Cross Society, quilting and doing a great supply of knitting and having interest in all community activities. She was an annual canvasser for the British and Foreign Bible Society, finishing her work this year not more than two weeks before her death.

Surviving are two daughters, Katherine, (Mrs. J. A. Alajajian), Arlington, Mass., and Elizabeth, (Mrs. H. Blair Whitney), Peabody, Mass. Also two sisters, Mrs. Gwendolyn Young, Quincy, Mass., and Mrs. Elinor Matthews, Moncton, N. B.; one brother, Roy MacCormack, Niagara, Ontario. A brother and a sister predeceased her. There are two grandchildren and one great grandchild.

The funeral was held in St. Thomas' Church on Wednesday afternoon, December 1st, with Rev. Dr. D. Forrester officiating, assisted by the rector, Rev. D. Trivett. Interment was in St. Peter's cemetery at Weymouth North.

William Daley Melanson

The death of William Daley Melanson, adopted son of Mr. Basil Saulnier and the late Mrs. Saulnier, occurred on Thursday, December 2nd. He was a life long resident of Weymouth and was 76 years old.

The funeral was held on Monday, December 6th, in St. Joseph's Church, the Rev. Delbe Comeau, P.P., officiating.

Interment was in the Roman Catholic cemetery.

Emma J. Wesley

The death of Emma J. Wesley, a resident of Weymouth North for many years, occurred at the home of Mr. and Mrs. Donald Manzer, Ashmore, on December 2nd, following a long illness. She was the widow of the late Willet Wesley.

Born in Bear River, N. S., she was a daughter of the late Lenly and Sarah Isles Crosby and was 92 years of age. Twice married, her first husband was John Wesley, formerly of Smith's Cove, and of which marriage there were six children. Her second husband was Willet Wesley, a brother of John Wesley.

She was a faithful member of the Riverside Baptist Church, having affiliated with that church more than 60 years ago.

Surviving her are five children, Arthur, of the U. S. A.; John, Halifax; Alton, Toronto; Marvie (Mrs. Loadman) Sask., and Evelyn, Lynn, Mass. Also a sister, Mrs. Marvie Cotter, Dorchester, Mass., and a stepson, Jim Wesley, of Tuft's Cove, N. S. One daughter predeceased her.

The funeral service was held in the Baptist Church on Saturday afternoon, Dec. 4, the Rev. Sidney Whitehouse officiating. Pall bearers were Arnold Lent, Donald Manzer, Willis Mullen and Victor Doty. Interment was in Riverside cemetery, beside the church.

The chesterfield suite given by Weymouth Motors on door tickets at their showing of the new Pontiac, was won by Glidden Cromwell, of Southville. Other prizes were an electric radio, won by Joe LeBlanc, of Church Point, and a large Teddy bear, won by Fred Amirault, of New Edinburgh.

Mrs. J. A. Alajajian, Arlington, Mass., and Mrs. H. Blair Whitney, Peabody, Mass., were guests at the Goodwin Hotel for the past week.

Mrs. H. E. Wagner is visiting her son, Rev. Ralph Knock, and Mrs. Knock, Saint John, N. B.

at—

Shortliffe's

THING YOU NEED FOR THE HOLIDAY MEALS — TURKEYS — CHICKENS FOWL — BEEF — PORK HAM — FRUIT — NUTS CANDY — OLIVES — RAISINS — LETTUCE — CELERY — TOMATOES — PUDDINGS — JUICES — PRESERVES — JAMS — PICKLES — CANNED GOODS — ETC. — ETC.

DO ALL YOUR FOOD SHOPPING AT SHORTLIFFE'S WHERE YOU SAVE WHEN YOU BUY FOR CASH AND CARRY YOUR OWN PURCHASES.

Shortliffe's Grocery Ltd.

"PAY CASH — CARRY AND SAVE"

DIGBY — Nova Scotia

Santa Loves

good big girls, too !

That's why he suggests that you get her favorite gift at Mildred Carty's, and he also suggests that you **shop early for greater choice.**

SUGGESTION GIFT LIST FOR YOUR FAVOURITE GALS:—

- Housecoats
- Dresses
- Hosiery
- Sweaters
- Lingerie
- Skirts
- Towels
- Tablecloths
- Blouses
- Jewelry
- Umbrellas
- Handkerchiefs

Special Discount on All Goods until Christmas.

Mildred Carty

"The Store of Nice Things"

Phone 17 — DIGBY

Encouragement

. . . in a better cup of tea!

MORSE'S

Selected

ORANGE PEKOE

TEA

Make your Gift Choice at Saunders' where every purchase is Gift Wrapped Free!

FORGET-ME-NOT, LORIE & CROWN
Diamonds
$25.00 and up

RONSON, PRESTO, COLIBRI & FISHER
Lighters
$6.50 up
Other makes — $2.25 up

1847 ROGERS, COMMUNITY & 1881 ROGERS
Silverware

GARY ANSON, SWANK
Men's Jewelry

BULOVA, ROLEX, LORIE, WESTFIELD, ELGIN
Watches
$29.50 up
Other makes — $7.95 up

STONE SET, SIGNET & EMBLEM. 10K GOLD
Rings
$5.00 up

EAR-RINGS, BROOCHES, SCATTER PINS
Costume Jewelry
$1.25 up

MANY OTHER JEWELRY GIFT ITEMS.

SUNBEAM, REMINGTON, SCHICK, PHILISHAVE
Electric Shavers
$29.95 up

LEATHER, FOLDING
Travel Clocks
$6.95 up
Other Alarms $2.95 up

WESTMINSTER CHIME, RENSIL
Mantel Clocks

RHINESTONE, STERLING GOLD FILLED
Jewelry

L. M. SAUNDERS

"THE JEWELLER"

Capitol Theatre Bldg. — DIGBY

Santa Claus Will Stay All Year . .

. . . WHEN HIS HOME GIFT OFFERS DAILY PLEASURE AND CONVENIENCE.

Shining, new-model appliances make her work-day so much easier . . . make her leisure-day so much longer! For meaningful and lasting joy at Christmas, treat your favorite homemaker to a gift she deserves!

You'll find all those pictured here and many other **electric appliances** just made for Christmas giving and to bring year 'round enjoyment to your home at the

Digby County Power Board

"HYDRO IS YOURS — USE IT"

Phone 174 — DIGBY

South Range West

Gene Walker, of Digby, spent the weekend at the home of his friend, Dean White.

Misses Irene and Gladys Hill of Digby, spent the weekend at the home of their parents, Mr. and Mrs. Percy Hill.

Weekly prayer and study service was held in the South Range Church of Christ Thursday evening.

A farewell party was held at the home of Mrs. Gertrude White in honor of her son, Dean White, who has been transferred from the Royal Bank of Canada at Digby, to Halifax. We wish him success.

Shop Early for Christmas

FREEPORT

(M. E. Finigan)

Capt. Cecil Thurber and son, Linden, Halifax, spent the weekend with Capt. Thurber's parents, Mr. and Mrs. Esron Thurber.

Mrs. Horace Churchill and Mrs. Parker Thurber and family spent a few days at Halifax last week. Mrs. Thurber had a checkup at the Polio Clinic.

Myron Garron, Bank of Nova Scotia staff, Freeport, has been transferred to Barrington St. Branch, Halifax.

Mrs. Cynthia Remon has returned to her home in Salem, Mass., after visiting her sister, Mrs. Percy Thurber, and Mr. Thurber.

Clifton Thurber, RCAF, Halifax, has returned after spending a two week's leave with his parents, Mr. and Mrs. Percy Thurber.

Gordon Saunders and son have returned to their home in Somerville, Mass., after visiting Mr. and Mrs. Burpee Campbell.

Mr. and Mrs. B. S. Morrell spent Sunday with friends at Middleton.

Mr. and Mrs. James Olmstead spent the weekend at Little River.

The regular Home and School meeting was held in the high school on Thursday evening. At the close of the meeting refreshments were served.

Keith Titus spent the weekend at Tiverton with his sister, Mrs. Murray Outhouse, and Mr. Outhouse.

Mrs. Douglas Lent has gone to Dartmouth where she has accepted a position.

Human faculties are common, but that which converges these faculties into my identity, separates me from every other man. — Henry Giles.

Shop Early for Christmas

OBITUARY

Mrs. Emile Thibodeau

The funeral of Mrs. Emile C. Thibodeau was held on Friday morning with Requiem high mass at St. Mary's Church with St. Ann's College choir in assistance.

Mrs. Thibodeau passed away after a short illness at the age of 64 leaving to mourn her, besides her husband, one brother, Wilfred McLaughlin of Meteghan Centre and Mrs. Vincent F. Melanson of Church Point.

Mrs. Thibodeau was the daughter of John McLaughlin, who once operated the hotel that is now known as the Hotel Marie in Church Point and who also operated a general store previous to his retirement.

She was well known in the parish for her kindness and was a devout Catholic.

Your Stamp Collecting Boy Or Girl —

would enjoy a few sets of stamps for his or her collection. You will find a good assortment at

YATES STUDIO

Where good photography is the rule.

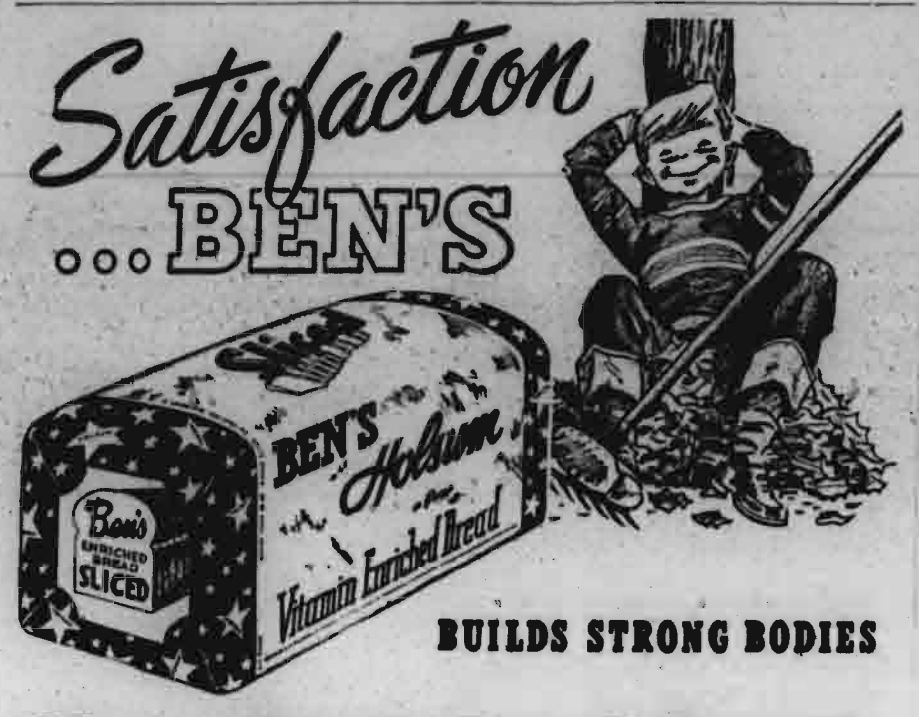

BUILDS STRONG BODIES

Your Best Food Buy!

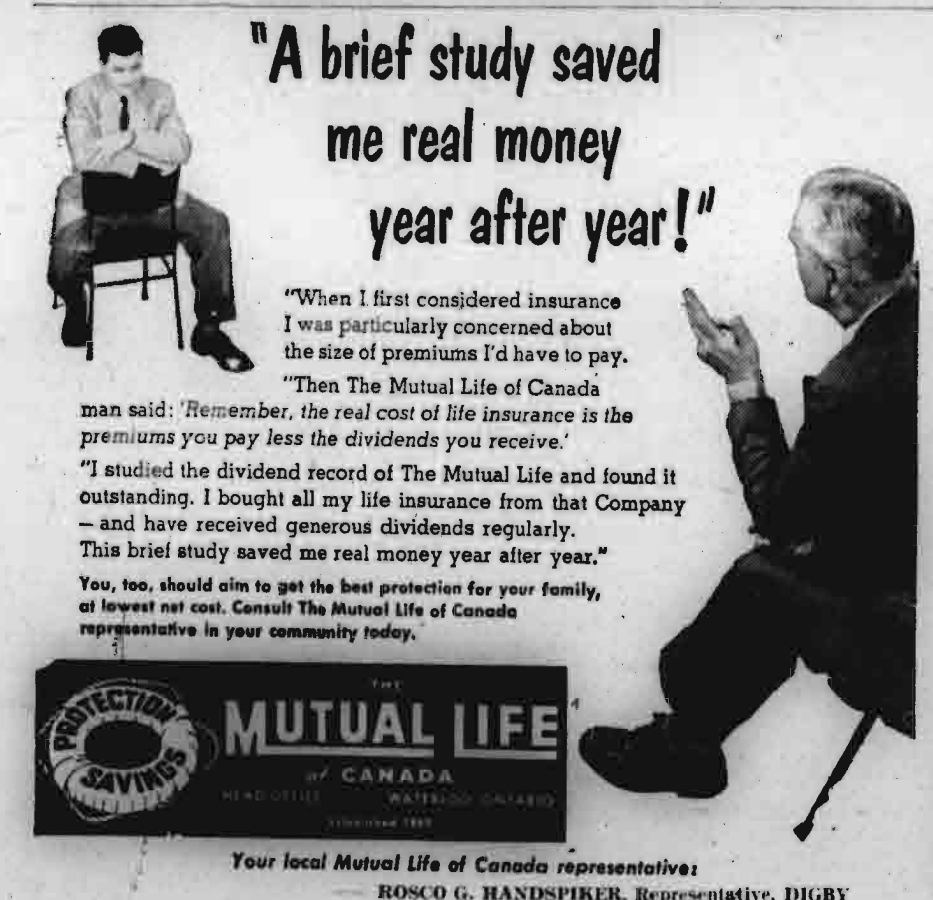

Your local Mutual Life of Canada representative:
ROSCO G. HANDSPIKER, Representative, DIGBY

CHRISTMAS FAIR

ST. PATRICK'S HALL

December 15th — 7:00 P. M.

TOYS — NOVELTIES — FANCY WORK

COME AND ENJOY AN EVENING'S AMUSEMENTS AND BUY YOUR CHRISTMAS GIFTS.

for Christmas. Place your order early to avoid disappointment. Why do any Christmas baking at home when you can order all your Christmas supplies — pies, cakes, cookies, bread, rolls — from

Digby Home Bakery

For Saturdays Only —

Baked Beans and Brown Bread.

You'll Find Suggestions For

Hit Scoring GIFTS

at Wright's.

Don't Forget — There's a Christmas Discount — and make your shopping easy by using this list to budget your buying:—

$1 or Less Will Buy

HANKIES — TIES — PANTIES
APRONS — TOYS — CANDY
HOSE CASES — BABY BONNETS
COIN PURSES — GAMES.

$1 to $2 Will Buy

HANKIES — SCARFS — GLOVES
NYLONS — TIES — BRAS — CAPS
BILLFOLDS — SOCKS — APRONS
BRACES — BELTS — BOOTEES
CUPS and SAUCERS
CAKE PLATES

$2 to $3 Will Buy

BLOUSES — BELTS — BILLFOLDS
SOCKS — PYJAMAS — BRAS
PANTIES — GLOVES
CUPS and SAUCERS
CAKE PLATES
TOWEL SETS

$3 to $4 Will Buy

SLIPS — NIGHTIES — PYJAMAS
BLOUSES — BILLFOLDS — SCARFS
HOUSEDRESSES — SKIRTS
PURSES — GLOVES — BELTS
TOWEL SETS

$4 to $5 Will Buy

SHIRTS — BLOUSES — GLOVES
SLIPS — PURSES — PYJAMAS
BILLFOLDS — SILVER TRAYS
CUT GLASS SETS

$5 to $10 Will Buy

SWEATERS — SKIRTS
SLACKS — NYLON NIGHTIES
CHINA SETS — SILVER DISHES
HUMMEL FIGURES

$10 and Up Will Buy

CHINA SETS — BARBARA JOYCE DRESSES
HOUSECOATS — WOOL SKIRTS
KENWOOD BLANKETS — HUDSON'S BAY COATS
STATION WAGON COATS
CORDUROY JACKETS

We Give to One and All A Christmas Discount.

WRIGHT'S

of Digby Ltd.

Where you do your Christmas Shopping with Confidence and a true Christmas Spirit.

Open every night and Wednesday afternoon during Christmas week.

You get the First-Choice Features in Canada's First-Choice Truck!

Only Canada's biggest selling trucks give you all these features that mean more work per day... more work per dollar!

DOLLAR-SAVING ENGINE FEATURES
You get exactly the right power for your job. All three great valve-in-head engines deliver gas-saving, hour-saving high-compression performance.

LONG-LIFE CHASSIS FEATURES
One-piece tubular steel rear axle-housings! Strong rigid frames! Diaphragm-Spring Clutches with high torque capacities and long-life construction.

ADVANCE-DESIGN CAB FEATURES
Increased driver comfort with efficient ventilation and insulation; a one-piece curved windshield with full-width defroster outlet. All-steel Double-Wall Cabs.

WORK-SAVING CONTROL FEATURES
Exclusive Recirculating Ball Steering Gear; Torque-Action and Twin-Action brake design helps you stop more surely and easily.

CHEVROLET

A GENERAL MOTORS VALUE

CANADA'S NO. 1 TRUCK

CT-1540

THE MacDONALD MOTOR COMPANY LIMITED

Warwick Street, Digby

CULLODEN

(Anne Campbell)

Mr. and Mrs. Wilfred Murphy drove to Port George to visit relatives recently.

Mr. Gerald Handspiker was home for a brief visit, returning Saturday to his work on the Gypsum Prince.

Mr. Allan Smith, Long Island, N. Y., is spending his vacation with his brother, James, and Mrs. Smith.

Little Deborah Stark, of Bay View, has spent a week with her grandmother, Mrs. Gladys Stark.

Mr. and Mrs. Walter Sanford of Clementsvale, were recent guests at the home of Mrs. Sanford's sister, Mrs. Crawford Daley, and Mr. Daley.

Mrs. James Smith and Miss Laura Stark spent Tuesday with their grandparents, Mr. and Mrs. Charlie Trimper, Mt. Pleasant.

Miss Gwen Handspiker spent the weekend with her parents, Mr. and Mrs. Wallace Handspiker.

Congratulations to James Smith who was successful in getting two deer, a buck and a doe, in the last few days of the hunting season.

Miss Laura Stark is visiting at the home of her brother, Robert, and Mrs. Stark, at Bay View.

Mrs. Harold Murphy and children, Gary and Teresa, are visiting Mrs. Murphy's parents, Mr. and Mrs. Wallace Coakley, at Deuceteville.

Mr. and Mrs. James Smith were guests at the home of Mr. and Mrs. Russel Small, Lighthouse Road, on Tuesday evening.

Guests at the home of Mrs. Gladys Stark on Sunday were Mr. and Mrs. Robert Stark, of Bay View, and Mrs. Arthur Murphy, Digby.

Mr. Fulton Stark, of Deep Brook, has been visiting his brother, Sidney. He also bagged a deer during his stay here.

KIDNEY ACIDS Rob your Rest..

Many people never seem to get a good night's rest. They turn and toss—blame it on 'nerves'—when it may be their kidneys. Healthy kidneys filter poisons and excess acids from the blood. If they fail and impurities stay in the system—disturbed rest often follows. If you don't rest well get and use Dodd's Kidney Pills. Dodd's help the kidneys so that you can rest better—and feel better. 136

Dodd's Kidney Pills

ROSSWAY

(W. R. Comeau)

Mr. and Mrs. Noah Baker and Mr. and Mrs. William Baker and son, Percy, have returned home after visiting their relatives in the South Shore.

Mr. and Mrs. Darrell Lewis and family were Sunday guests of their aunt, Mrs. Laura Trimper, Bridgetown.

Mrs. Hugh Cook, Yarmouth, is visiting at the home of her parents, Mr. and Mrs. Kenneth Peters. Her mother, Mrs. Peters, left Wednesday for Halifax where she will enter the Victoria General Hospital for a routine checkup.

Mrs. Harley Dakin, of Centreville, visited her father, Mr. Byron Prime, and other relatives here on Wednesday.

Mrs. Laura McBride, who has been visting the past while at the home of her son, John, and Mrs. McBride, has returned to her home in Caledonia.

Mrs. Wallace Harnish was hostess at a Stanley Brush party on Monday evening last.

Mrs. Guy Stanton has returned to her home in Whale Cove after spending a couple of days last week at the home of Mr. and Mrs. Loran Banks.

Mrs. Donald Dexter, Digby, is spending a few days this week at the home of her parents, Mr. and Mrs. Waters Comeau.

Ann Pyne picked a strawberry blossom on her way to school on Tuesday morning. The blossom was in full bloom.

Mrs. Oswald Mullen, daughter Gail, and son, Lester, were Sunday visitors with friends in Sandy Cove.

The Farm Forum meeting was held Monday evening at the home of George MacKay. Thirteen were present.

Miss Georgina Ball, Norwich, England, spent a few days last week at the home of Mr. and Mrs. Waters Comeau. She left Monday for Halifax where she will visit friends before proceeding on to Sydney and then to Gander, Nfld., enroute to England. Miss Ball has been visiting relatives and friends across Canada for the past two months. Prior to this year she was an Anglican Mission worker in the Athabaska Diocese in the northern part of Alberta and Saskatchewan.

Cottage Prayer Meeting Held at Granville Ferry

The Cottage Prayer Meeting was held at the home of Mrs. Gordon Snow on Wednesday evening with Rev. Neil MacLeod, Annapolis Royal, as pastor. After the service refreshments were served by the hostess, assisted by Miss Audrey Snow and Mrs. Willard Apt. Rev. MacLeod is leaving this charge for Hantsport this month and we are very sorry to have him leave. Appreciation of his service was mentioned in the social hour by those present.

PORT WADE

(Mrs. G. Snow)

Mr. and Mrs. John Flemming, Bear River, spent a few days with Mrs. Flemming's sister and brother, Miss Elizabeth Burke and John V. Burke.

Mr. and Mrs. Ernest Bent and son, Billie, Belleisle, spent Sunday with Mr. and Mrs. Alton Hayden.

Mrs. William McGrath spent a few days last week with her daughter and son-in-law, Mr. and Mrs. Blair Hatfield, Granville Ferry.

The W. M. S. were invited to the special Missionary Service in the Victoria Beach Baptist Church when Rev. Vincent Rushton, missionary on furlough from India, was the guest speaker. After the service they were entertained at the home of Miss Beulah Haynes.

Mrs. Alton Hayden, Mrs. Ralph McGrath and Mrs. Gordon Snow attended and worked for the Forrester's supper held in the hall at Port Royal. A number from here attended the supper and enjoyed a friendly meeting with old friends while there. The supper was very successful and $153.00 was realized.

Miss Audrey Snow has been confined to her home with a mild case of chicken pox. She has now resumed her studies at the Annapolis Royal Academy.

Mr. Arch Morrison is on the sick list and we wish him a speedy recovery.

Mrs. Lottie Covert, Karsdale, spent a few days with Mr. and Mrs. James Johns.

Shop Early for Christmas

OBITUARIES

Mrs. Beulah De Mone

The death occurred at the Kentville Sanatorium of Mrs. Beulah De Mone. Mrs. De Mone was the former Beulah Acker, a daughter of the late Mr. and Mrs. Levi Acker of Springfield, where she was born 61 years ago.

She received her early education in the schools of Springfield and Middleton and later graduated from the Provincial Normal College, Truro. For some time she taught schools in Provincial centres. For a number of years Mrs. De Mone was matron at the Nurses' Home of the Digby General Hospital.

She is survived by three daughters, Mrs. Lewis Cotton, Trenton; Mrs. Gordon Dagley, Canning, and Mrs. Vernon Wright, Deep Brook.

Another daughter, Mrs. Lester Bent, of Middleton, predeceased her mother only five weeks ago. A son was killed in action during World War II.

The funeral service was held at the Baptist Church at Middleton Sunday and was conducted by Rev. Mr. MacPherson. The interment was made at the Pine Grove cemetery, Middleton.

Annie M. Sweeny

There passed away at Ashmore on Monday, November 22, Anie M. Sweeny, wife of the late Robert Sweeny, and daughter of the late Cyril and Catherine (Amero) Melanson.

One of the oldest and most respected citizens of the community, she had spent her entire life there where she was born in 1872.

Surviving are two daughters and three sons. Lillian, (Mrs. Patrick Theriault), Digby; Mrs. Marguerite Theriault, Plympton; Leo, New Hampshire; Herbert, Canton, Mass.; Vincent at home.

A sister, Mrs. Ella MacDonald, resides at Waltham, Mass. There are also several grandchildren and great grandchildren. Her husband predeceased her 17 years ago.

Funeral service was held at Holy Cross Church, Plympton, on Wednesday with Rev. Father Deveau officiating. Interment was at Holy Cross cemetery.

An honest man's the noblest work of God.—Alexander Pope.

Shop Early for Christmas

"PINTO PONY" XMAS SPECIAL **2 for $3.00**

YOUR NAME "BRANDED" ON THIS **INDESTRUCTIBLE PONY** NEIGHS AS YOU RIDE!

Sensationally new! At last you can have your own pony "branded" with your first name right across his front. Amazing new Vinyl Plastic Pony inflates to extra-large size. Kids from 6 months to 10 years get the pony rides of their lives when they ride this 'Buckin' Bronco across the range! You can sit on him, kick him, bounce him, whip him—but you won't hurt him. He'll ask for more. He "neighs" with each bounce almost human! He's big, tough and strong—200-lb. man can ride him, stamp on him and we guarantee it will not break. Electronically sealed seams. Special low introductory price—only $3.00 for two. Buy them for every child on your list at this amazing low offer. Send $3.00 if you only wish one pony. Supply limited, so order as many as you need NOW. Be sure to PRINT names of children you want on pony. One name on each! Satisfaction guaranteed! CHRISTMAS DELIVERY GUARANTEED.

DEPT. STRATTON MFG. CO., 47 COLBORNE ST., TORONTO, ONT.

Go in Snow - Grip on Ice

See us for the **SUBURBANITE** by **GOODYEAR**

BEST EVER FOR CITY AND SUBURBAN WINTER DRIVING . . . 1656 GRIPPING EDGES . . . QUIET RUNNING . . . BEST TRACTION—FORWARD AND REVERSE . . . TREAD GROOVES REDUCE SIDE-SLIP.

See us today for the Suburbanite by Goodyear.

SUBURBANITE T.M. Reg. The Goodyear Tire & Rubber Company of Canada, Limited

T85

SUPER SERVICE STATIONS LTD.

PHONE: 233

LOOK FOR THE "HIGH SIGN" OF QUALITY

ORDER IMPRINTED GREETING CARDS NOW

from

WALLIS PRINT LIMITED

Phone 100 DIGBY

Samples may be seen at our office.

Workmen's Compensation Act

By virtue of amendment to the Workmen's Compensation Act, effective January first 1955, the following are added to the list of industries to which the Act applies:

Wholesale & Retail Stores & Establishments
Service Stations
Hotels
Restaurants
Catering
Dairies
Landscaping
Broadcasting Stations
Peat Processing

Any employer having five or more workmen employed in any of these industries should so report to the Workmen's Compensation Board, Box 1150, Halifax, on or before the date mentioned or whenever thereafter five or more workmen are to be employed at any one time.

This year make your Xmas Gift one for the family car —

A Gift you can all enjoy

At your Canadian Tire Corporation store in Digby you will find a complete stock of

AUTO ACCESSORIES

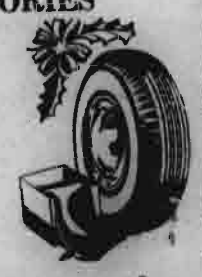

— perfect gifts for the car owner and selling at money-saving prices.

Canadian Tire Corporation

ASSOCIATE STORE
E. BRUCE ROBERTSON

DIGBY Nova Scotia

slipper comfort the year 'round . . .

Thanks to the Santa who gives cozy slippers! We've a big choice for the whole family!

At Dillon's too you will find first quality footwear for all the family all the time.

The new THERMO-ZEPHYRS for winter wear — $3.95.

SPECIAL DISCOUNT

From now until Christmas we are giving a discount of 10% or more.

CHILDREN
Flight Boots — Pull-on Boots
in Rubber and Nylon. Colours — White, Black, Brown.

GROWING GIRLS & YOUTHS
Flight Boots — Pull-ons
with Storm Strap at top to keep snow out.

WOMEN
Nylon Over Boots
in Red, Grey, Brown, Black. Also
Rubber Over Boots

Also other styles we would invite you to look over.

FOR THE MEN
Frost Proof
12 inch tops. Insulated against frost, as issued for wear in north — $12.95.

Dillon Shoe Store Limited

"Dependable Shoes For All The Family"

Phone 19 DIGBY

HEY KIDS! THIS DANDY CAR WASH HAS A REAL WATER PUMP AND A MOVING BELT FOR YOU TO OPERATE

Come a' running, Kids! . . . for this is the greatest toy Car Wash you've ever seen. It's just like the garage where grown-ups have their car washed! You operate the handle at the side to move your toy cars along the moving belt inside the Car Wash. At the same time a water pump sprays water from the roof to wash each car as it moves through. When empty, you just refill the water tank at the side.

Looks like, works like a real Car Wash

You'll have loads of fun lining up the many toy cars you get along with your Car Wash . . . running them up to the ramp, under the water pump and out the other side! Then you give them a wipe with a piece of cloth Mom will give you. You can wash 30 big cars or 60 small ones with every tankful of water! You'll be all ready then to operate this dandy Car Wash . . . and wash your pals' toy cars too when they come over to play with you.

FREE With every Car Wash we'll send you a bag containing approximately 40 plastic toy cars (all kinds—cars, trucks, buses) absolutely free . . . They're yours free so you can start right in operating your Car Wash like a real, busy washing station. Hurry, get yours to-day. Mail this coupon Now!

Yours for **2.98** ONLY

No risk because money refunded by return if not delighted

HURRY! You can buy this terrific Car Wash only by mail : : : not on sale at any store. Be sure to get yours now : : : mail the coupon to-day for your Car Wash and Plastic Bag with 40 toy cars.

MAIL COUPON TO-DAY!

STRATTON MFG. CO., 47 Colborne St., Toronto, Ontario
Dept.....
Please rush me.....Car Wash Unit(s) @ $2.98 each
I enclose $.....(post free) ☐ cash ☐ cheque ☐ money order
NAME.....
ADDRESS.....
CITY..... PROV..... ZONE.....

EXCITING COLORS AND STYLING ON DODGE ROYAL LANCER

Three tone paint combinations are introduced for the first time in the automotive industry to accent the new "Forward Look" styling of the 1955 Dodge Royal Lancer hardtop. Lower, wider and longer by 16 inches the Custom Royal Lancer hardtop shown here is powered by a Super Red Ram V-8 engine developing 185 horsepower. Also in the Custom Royal line is a luxurious four door sedan and a convertible coupe. All models come equipped with PowerFlite fully automatic transmission as standard equipment.

Modern Poultry Farm

The following article from "The Boston Sunday Globe" was handed to us for its interest to poultrymen in this area and also because of the wide personal interest in Mr. Hayden. Mr. Hollis V. Hayden is the son of Mr. and Mrs. Abel Hayden, at one time of Granville Beach but who later operated a meat market here. Hollis is a nephew of the late James Hayden of this town. Barbara Elinore Hayden is a daughter of Mr. and Mrs. Hollis Hayden, who has been a victim of polio and has been confined to a wheel chair for the past 13 years.

By BARBARA ELINORE HAYDEN

"Well, I never!" . . . "I would not have believed it!" "What'll they think of next?"

These are some of the comments Hollis V. Hayden Sr., a stocky man with a ready smile and wit, has been hearing from visitors ever since he put his flock of 500 laying hens in individual laying cages.

And no wonder! Who'd expect to enter a hen house and find all the hens in long rows of wire cages suspended at waist height by hangers from the rafters? Well, that's what you'd find at Meadowmere, the farm run by Mr. and Mrs. Hayden of Concord, N. H.

The Haydens, formerly lock smiths who had been farm-minded from way back, found "the" farm in 1950. It was a 75-acre tract—"more or less"—of rolling meadows and woodlands high on a New Hampshire hill.

Mrs. Hayden, a graciously smiling woman, freely admitted "It was the view that sold us." Then Hollis, with typical spirit, added, "It seemed pretty much the place we had in mind — and we decided it was now or never!" Thus did locksmiths become farmers.

Hens were not the first of their livestock ventures. As Hollis explained, while the family chimed in with colorful details, "We had cows first. That is, we had one cow, Greta, a registered milking shorthorn that weighed 1700 pounds! Later we sold her and got two Guernseys. But finally we decided it would take too long to build up a herd, and that we'd better stick to a more short-term investment . . . Thus the hens."

"Did you go right into using cages?" I asked.

"No. I'd had flocks of hens for years, which, with a garden, is about as close to farming as you can get in a suburban town. So we built a two-story building and on the basis of past experience put in two floor flocks. But there were the problems every poultry man runs into."

"You mean there were problems that putting hens in cages could solve?" I queried.

"Many of them, yes. But come on out and I'll show you," he invited, and strode off with me across the farmyard.

We entered the two-story gray building, insulated both on the inside and out, and there suspended by hangers from overhead were the long double rows of cages.

Each hen, hearing in her separate cage, turned a bright eye on us, shook her head, and then every all began to "sing." This low, penetrating crooning sound rose to a tremendous pitch, as but throwing out our voices Hollis said this always occurred when he collected eggs.

"Don't they get cramped and need exercise?" I fairly shouted above the din. Then, I sensed by the twinkle in his eye that I wasn't the first person to ask this.

"No, they don't seem to mind the fact that they get little exercise. But maybe that's how so this way they don't have to fight for space at a feeder or waterer. See, this trough in front of them means each bird gets all the food she needs. And every block of four birds has access to a flow of clean water by way of these 'thimble' waterers."

As he explained, hens on the floor always compete and shove smaller and weaker hens away until they develop into runts or poor producers. Even worse, oftentimes this can result in birds pulling others' feathers until they tear flesh, and finally actually kill birds. This is what is meant by the "peck order" and cannibalism which are completely avoided in caged layers.

The cage bottoms, I noticed, were built on a slant toward the aisles, and projected out to an upturned edge. In this groove were numerous eggs all ready for collecting. The ease of collecting them this way instead of from out of dark nest boxes impressed even me.

"That's right," Hollis agreed emphatically. "And not only that, it has other values too. You see, this way the eggs roll down and begin to cool as soon as they are laid. This quality is retained even before they are collected and transferred to the cool egg storage room."

"Besides," he continued, "this way they seldom get stepped on and broken as they often do in nests, so the eggs this way are 95 percent clean without washing — which also affects quality." With a smile he added, "As you can imagine, this feature my wife appreciates!"

Hollis had filled the troughs with mash using a scoop as we talked. The hens began feeding their heads ripping against metal trough. While some fed, others turned about in their cages and drank from waterers just large enough for their beaks. Then they, too, returned to feeding, sometimes stopping to cock a bright eye at us before pecking at their mash.

"How long does a hen stay in a cage?" I asked.

"That depends on the old girl herself!" he answered, with a grin. To erase my confusion, he explained. "To be worth her feed and return a profit, a hen has to lay at least 50 percent on the average."

"And if she doesn't?" I pursued.

"Well, in that case she gets culled. That is, she is sold for meat, goes into the frying pan, or is put down in the freezer. It just isn't good business to keep free boarders — and in cages is the only way you really know."

Hollis slipped a card from above a cage and handed it to me. On it were two blocks of empty spaces, calendar style for two months, with check marks for the days the hen had laid. On one upper corner was marked of the month the hen was hatched, and on the other was the cumulative total of eggs laid in previous months. Thus the occupant of each cage has its own complete record.

Looking down the row of hens the bright red comb and wattles of a large hen caught my eye and I remarked, "There's a fine-looking bird."

Looking at her card, he grinned at me and said "Try again! She's slated to be culled this week — she's way below 50%."

Then moving along the row he pointed to a small bird with bright eyes, but small rosy comb and wattles and an undistinguished air. "Now this hen's an excellent layer—about 70% for two months." I gave up on the spot—the answer was in the records.

I commented on the fact that Mr. Hayden really knew his hens as individuals, and he remarked, "Yes, both my wife and I do. It's good to have to check them individually each day. It doesn't take too long, and that way if a hen is 'slumpy' or having any difficulty, we can treat her, or remove her from the flock and replace her with a new hen."

That brought up the question of replacement hens. To show me how he managed this vital part of his program, Hollis led me off to the nearby barn. Here there were several separate, walled off pens with colony floors. In these were chicks or pullets growing to maturity. They would replace the hens "culled" a few months hence. And in another part of the barn were the hens already laying, and which were currently being drawn upon to replace hens culled each week.

I was enthusiastic about what I'd seen, and I couldn't refrain from asking why there were not more cages used in this area. For Hollis had told me they were being used a great deal in the South and West.

"It's partly a question of the slightly higher initial investment," he declared. "You see, you have to have a well-built, well-insulated building—which, of course, is always best in the long run. Then you have to have some heat in the most severe spells. I use a space gas heater with registers to my upper floor. But if a man is just starting, these do not cost a great deal more than do the conventional roosts, feeders, waterers, etc. which he must have anyway."

"But, of course," he added seriously, "cages are slow to come into this area because of customs and tradition. Poultrymen are slow to accept new ways that seem to challenge the old—even though they do agree that cages are far more convenient and efficient."

As the Haydens talked enthusiastically in their bright farm kitchen about the cage system, it was clear that they felt in the future the accent will be on quality and efficiency in egg production. These, they are convinced, still inevitably lead to the widespread use of laying cages. And as for the hens? . . . Well, obviously, they never had it so good!

FOLK SCHOOL HOLDS CLOSING AT FREEPORT

The Folk School which was recently held at Sandy Cove, held the closing exercises in the Community Hall at Freeport. The school is conducted by the Adult Education Department under Tom Jones who is director for Western Nova Scotia.

A day spent in the Folk School was demonstrated and was much enjoyed by all. The sing-song directed by Jacqueline D'Eon with Donald Wetmore at the piano was outstanding.

At the close the Home and School served a napkin lunch with coffee.

Shop Early for Christmas

The worth of a state, in the long run, is the worth of the individuals composing it. — J. S. Mill.

WANTED

Town Clerk and Treasurer

TOWN OF DIGBY

Applications in writing will be received up to four o'clock in the afternoon December 28th, 1954, at the Town Office, Digby, N. S., for the above position.

Applicants to state full particulars, including qualifications, references, salary expected, etc.

S. C. DENTON,
Town Clerk & Treasurer,
Town of Digby.

MARGOLIANS Dept Stores DIGBY

Pre—Christmas Sale

Dress Sale $2.99

BARGAIN BASEMENT LADIES' DEPT.

- SPECIAL PURCHASE MAKES THIS POSSIBLE
- ALL IN THIS SEASONS FAVORITE PLUS STYLES
- YOU D USUALLY PAY $ TO $ MORE FOR THESE LOVELY DRESSES

MARGOLIANS BRING YOU THE DRESS SCOOP OF THE SEASON. ONLY 200 IN THIS LOT OF BETTER QUALITY DRESSES CLASSED AS SUBS BECAUSE OF PRACTICALLY UNNOTICEABLE IMPERFECTIONS. MATERIALS INCLUDE CREPES, BOUCLES, TAFFETAS, CORDUROYS, ETC.

MISSES AND WOMEN'S SIZES 10 - 20 16½ - 24½

Lucky Car Number

No. 105289

MRS. VIOLET L. HUNTLEY, 15 CHARLES ST. TRURO WAS THE SUCCESSFUL CONTESTANT. MRS. HUNTLEY WAS AWARDED THE 1954 CHEVROLET SEDAN.

Special Feature

NEW SHIPMENT OF LADIES SEAMLESS NYLONS

51 GAUGE 400 NEEDLE

Made by Corticelli.

1.50 PAIR

Blanket Specials

Guaranteed First Quality.

IBEX 70 x 90 3.49 pr.
WHIPPET 70 x 80 3.99 pr.
ALPINE 70 x 90 4.99 pr.
Available in yellow, blue, pink, green. Stripes and plaids.

MARGOLIANS DEPT. STORES, DIGBY.

Turn to Page 3 to Win Beatty Washer

REALTOR MEMBER

Brittain & Prince

REAL ESTATE and INSURANCE

We have a number of fine residences for sale in Digby and surrounding area.

. . . .

Good building lots available in Digby.

. . . .

Several business opportunities in Digby, Conway and Deep Brook.

. . . .

By calling our office appointments can be made to view any of our listings.

PHONE 356 or WRITE BRITTAIN & PRINCE
P. O. Box 55
DIGBY Nova Scotia

UNCLE ED SAYS

Do you have some wooded land and some winter hours that aren't making you a lot of money? If so, you'd better look into what your timber can do for you.

. . . .

You can make big profits this year from work in your woods. Maybe timber can be your best paying crop.

. . . .

You'll get a fair scale and a fair price when you bring your logs in to Hicks's.

J. H. HICKS & SONS
Limited
Contractors and Manufacturers
Telephone 66 and 184
BRIDGETOWN, Nova Scotia

C. D. Snow Fish Market

Offering the following varieties —

FRESH, SMOKED, & PICKLED FISH

HADDOCK FILLETS — DRESSED HADDOCK — FRESH FROZEN SMOKED HADDOCK FILLETS — NEW CURED FINNAN HADDIES
SALT MACKEREL — FRESH FROZEN HALIBUT — FRESH FROZEN SALMON
KIPPERED HERRING & SPLITTERS — SALT HERRING — SALT POLLOCK
SALT BONELESS COD — FRESH SCALLOPS — OYSTERS
COOKED LOBSTERS

C. D. SNOW FISH MARKET

Phone 69 DIGBY

Open from 8 a.m. to 6 p.m. every day except Sunday

CAPITOL DIGBY

MAT. TUES., THURS. 2.30 SAT. 2.30 EVE. 7.00 & 9.00

FRI. & SAT., DEC. 10 & 11

WHEN A SAVAGE TRIBE AND THE U. S. CAVALRY FOUGHT SIDE BY SIDE!

MONDAY & TUESDAY — DECEMBER 13 & 14

THE MOST STARTLING AND DARING LOVE STORY EVER TOLD!

Wild, wicked, wonderful Paris ...all her loves, ladies and lusty legends!

WED. & THUR., DEC. 15, 16

IT'S SKYSCRAPER TECHNICOLOR MUSICAL ENTERTAINMENT FROM M-G-M!

ADDED ATTRACTIONS

THE DIGBY COURIER

TERMS: $2.50 per year in advance; $3.50 U.S.; Single Copies 6 cents. DIGBY, NOVA SCOTIA, THURSDAY, DECEMBER 16, 1954 VOLUME LXXXI, No. 15

Officers Of Clare Board Named

The annual Clare Board of Trade banquet was held at the Riverside Inn with T. A. M. Kirk, M.P. for Shelburne-Yarmouth-Clare, as special speaker. He spoke on the functioning of the House of Commons and the Senate at Ottawa, which was instructive and enjoyed by all those present. Inspector of Schools for Clare and Argyle, J. A. Comeau, of Meteghan River, presented Mr. Kirk with a cigaret lighter as a token of appreciation from the Clare Board of Trade for being present as their guest.

New officers elected following the banquet were: President: Dr. Julius Comeau, of Lower Saulnierville; Vice President: Kenneth Weaver, of New Edinburgh; Secretary-Treasurer, Gerard d'Entremont, Meteghan Station; Executive Members, Ernest F. LeBlanc, retiring president, and A. P. Melanson, of Church Point; Dr. J. E. Comeau, Weymouth; Kenneth Weaver, New Edinburgh; Raymond Deveau, Mavilette; Bernadin Comeau, Saulnierville; Dr. Philippe LeBlanc, Little Brook; J. A. Comeau and Augustin Comeau, Meteghan River; Prof. Willie J. Belliveau, Belliveau's Cove, and Dr. Julius Comeau.

Department Issues Statement On Article

The following statement was made today by the Honourable Wilfred T. Daunbiney, Minister of Trade and Industry:

"The Department of Trade and Industry authorized the use of certain industrial information at the offices of the Arthur D. Little Company in Boston for an article featuring Nova Scotia. This material was not handed out but was made available in the normal manner of supplying background material to writers.

"It is regrettable that the writer of the article in Business Week was so ill-informed on Nova Scotian matters. With regard to the initiative of the people, he might have referred to the foresight that built the Macdonald Bridge and the Canso Causeway. He might also have noted the formation of the Atlantic Provinces Economic Council for the purpose of planning a greater area development program.

"It is to be noted that the research by Arthur D. Little Incorporated was authorized for the specific purpose of assessing the potential of the province and finding a solution to the problems."

Past Noble Grands Conduct Meeting

Past Noble Grands of Zelma Rebekah Lodge conducted the regular meeting on Monday evening. Those taking part were:

Noble Grand — Sis. Ruby Roope, P.N.G.

Vice Grand — Sis. Ruth Daley, P.N.G.

R.S.N.G. — Sis. Blanche Snow, P.N.G.

R.S.V.G. — Sis. Nora Abramson, P.N.G.

L.S.V.G. — Sis. Ada Holdsworth, P.N.G.

Warden — Sis. Violet Jefferson, P.N.G.

Conductor — Sis. Kathleen MacKeill, P.N.G.

Chaplain — Sis. Edna Stark, P.N.G.

Colour Bearer — Sis. Alice Keen, P.N.G.

I.G. — Sis. Dorothy VanTassel, P.N.G.

O.G. — Sis. Lena Handspiker, P.N.G.

Rec. Secretary — Sis. Eva Fleet.

Treasurer — Sis. Alice Winfield, P.N.G.

At the Christmas party that followed all the members presented gifts which are being sent to the Brothers and Sisters of the Maritime Oddfellows Home, Pictou, N. S. The entertainment took the form of games and carol singing. Sis. Patricia Wilson rendered a solo, "White Christmas". Delicious refreshments were served.

Is Subscriber For 55 Years

Mrs. Lizzie Handspiker, Mt. Pleasant, renewed her Courier for another year during the past week and states she cannot do without the weekly paper. Mrs. Handspiker, who will be 90 years old in March, has been a subscriber to the Digby Courier since her marriage over 55 years ago.

Although nearly 90, Mrs. Handspiker gets about the house and yard, has good sight, and is in fairly good health. She is interested in news through newspapers and radio broadcasts and delights in talking of olden times, particularly recalling wages earned in her early years and prices paid for commodities in that day.

TO RESTORE POWER TO ISLAND VILLAGES

Limited electric service will be restored on Long Island and Briar Island at the tip of Digby Neck, which have been without power since Monday due to a break in the cable across Petite Passage carrying power to the islands, by late Thursday it was reported here by officials of the Digby County Power Board.

The power failure on the islands first began on Sunday when service on Briar Island was disrupted. Power went off completely on both islands on Sunday. Investigation showed the cable across the stormy, tide swept passage was broken some six hundred feet from shore, making early repair impossible.

Contact was made by the Digby County Power Board with the Nova Scotia Power Commission and through the co-operation of this body two fifty kilowatt outfits have been shipped from New Glasgow. These were expected to arrive in Digby Wednesday night and will be taken to Long Island where they will be set up.

Special transformers needed for the emergency equipment have also been located in Bridgetown and these will be set up in order to put the system in operation.

It is expected a one hundred kilowatt outfit will be secured from the Power Commission and this will be added to the emergency set-up by the end of the week in order to restore full service to the islands.

Power Board officials stressed the need for full co-operation from power users on the islands in curtailing use of power, especially during peak load hours, until full service can be restored so that the emergency equipment can carry the load.

Some fifteen hundred people are affected by the power failure as well as the fishing industry on the Digby Neck islands which supplies and processes most of the fish produced in Digby County. Many of the fish firms have been seriously affected by the loss of power due to the fact thousands of dollars worth of fish are in process in equipment dependent upon electricity for operation. Stores and householders on the rather isolated islands are also seriously affected because of the fact many of them have laid in heavy stocks of perishable goods in coolers and freezers in preparation for the winter season.

Considerable trouble has been experienced with the cable carrying power to the islands over the years and some five years ago a break in the cable left the Islands without power for some six weeks.

It is understood immediate efforts are being made by the Digby County Power Board to have a new cable secured for the passage and it is hoped the emergency equipment will be able to carry the load until this can be done.

C.G.I.T. Holds Vesper Service

On Sunday evening the Deep Brook C.G.I.T. held a very impressive Vesper Service in candlelight under the capable leadership of Mrs. Francis Miller. The church was beautifully decorated with poinsettas and pine.

The service opened with the hymn "O Come All Ye Faithful." This was followed by the Call to Worship and introduction by Mrs. Miller, responded to by the congregation. Three white, tapering candles representing Work, Friendship and World Brotherhood were lighted in turn by three girls with appropriate recitations.

The story of "The Young St. Francis" was read in parts by Jean and Joyce Harvey, Elizabeth Long, Ruth Nicholl and Stella Croscup. Velma Bacon read "The First Christmas Creche" with six other girls in costume enacting the Pantomine while the local choir rendered "Infant Holy."

Following the offering, announcements by Rev. F. Miller the girls rededicated themselves while repeating the C. G.I.T. Purpose. Prayer in unison was followed by the hymn "All Creatures of Our God and King" by the choir.

The service showed much time had been spent in preparation for which Mrs. Miller the leader, the girls, and the choir, all deserve much praise for their efforts. A large congregation including a number from Clementsport, were present.

Observe Anniversary Of Cornerstone Laying

The 47th Anniversary of the laying of the cornerstone of Heartz Memorial United Church was observed by the congregation on Sunday evening, Dec. 12. To commemorate the occasion around seventy boys of the choir at the Cornwallis Naval Base, with their organist and leader, provided special music for the service. Padre Callum Thompson, who accompanied the choir as leader, also gave the address of the evening. The choir offered three special selections, a Russian carol, "Jubilate"; a Polish carol, "Infant Holy, Infant Lowly"; and a Christmas Anthem, "The Heavens Are Telling," by Beethoven. The closing hymn, "The First Noel" was done with descant.

Padre Thompson, after congratulating the pastor and members of the congregation on this anniversary, spoke on "Jesus Christ is like the dawn," giving three similarities. "He is like the dawn in that he comes silently; He is irresistable; and He is inevitable."

Following the service the choir enjoyed a social hour with refreshments, held at the home of Mr. and Mrs. Curtis Hankinson.

Merry Christmas

Demonstrates With Model Home

N. V. Jankov, of the Horticultural Division of the Department of Agriculture, attended a meeting of the Admiral Digby Horticultural Society held at the Town Hall on Wednesday evening and showed the planning of a home and grounds by means of a model demonstration.

His model plot represented a lot 75 x 150, and while each individual home and grounds would have individual characteristics Mr. Jankov said the general principles of building and improving home grounds were essentially the same.

Some of the instructions given by Mr. Jankov included drainage, position of the house, garage and trees which form a framework for the lot.

He divided the lot into three sections — the front, which was to be neat and colorful, the middle, for privacy, and the back, as a play centre.

Arrangements of arbors, fireplaces, shrubs, flowers, garden furniture and clotheslines, were all planned for the instruction of the Society members present.

Christmas Party December 23rd

Plans for the annual community Christmas Party are progressing satisfactorily, it was learned here this week.

A suitable film has been secured and two free showings will be held at the Capitol Theatre Thursday morning at 9:30 and 11 o'clock for the yougsters.

The visit of Santa will take place at the Digby Forum at 7:30 Thursday evening and this will be accompanied by carol singing and other entertainment. Santa will distribute candies and oranges to the youngsters during his visit.

As a prelude to the annual Christmas Party the Cornwallis Band and a Christmas group from the naval base will visit Digby on the morning of December 21st. It is expected this visit will take place around 10:30 in the morning.

H. & S. Shows Films

The Deep Brook Home and School Association held their December meeting on Monday evening, December 13th, with the President, Mr. William Vidito, presiding.

Four films from the Department of Education, Film Library, were shown: "The School 2,000 Years Ago"; "The Holiday"; "Ukrainian Winter Holiday" and "Merry Xmas".

Carols and songs were sung by pupils of the Advanced Department.

Mrs. F. Miller gave a reading, "Christmas Is Home".

Refreshments were served under the convenership of Mrs. Merle Peters.

Digby Wins Drama Presented At Bear River

On Friday evening, Dec. 10, 1954 the Oakdene High School was host to the Digby Regional High School and Annapolis Royal Academy when the Drama Festival for this area was presented, with Mr. Gordon Campbell, of Weymouth, as adjudicator. The plays presented were: This Dark World, by Digby; The Running Tide, by Annapolis Royal, while Oakdene did a Nativity Operetta.

At the close of the program the adjudicator gave many favorable comments to all and awarded Digby as the winners. After the program all joined in a social hour for which due thanks is due the Oakdene Home and School.

• • • •

THIS DARK WORLD

Written by Baden Powell.

Characters: Hope Crandel, Rosamond Sabean; Mrs. Scorned, Ruth Murley; Pearl, Patricia Ryan; Tom, Richard Harris; Mrs. Burl, Mary MacLean.

• • • •

THE RUNNING TIDE

Written by Jay Reid Gould.

Characters: Monica Parks, Carolyn Johnson; Rachel Parks, Sheila McClafferty; Amos Lamb, William Ryan; John Agate, John Green.

Scene: The room at the base of the lighthouse on Isle au Haut, Bay of Fundy.

Time: 1954, evening of a stormy March night.

• • • •

A NATIVITY PLAY

Characters: A Modern Mother, Dianna Wright; Mary and John (her children), Nancy Parker, Ray Riley; Mary (the child who grew to be the mother of Jesus), Forestine Parker; Mary (the mother of Jesus), Jean Wheelhouse; Ann (her mother), Maxine McDormand; Jacob (her father), James Pettis; Elizabeth (her cousin), Glendean Doucette; Joseph, Raymond Doucette; Rabbi, Wendell Benson; Isaiah, LeRoy Hubley; Shepherds, Donald Hardy, Orrin Peck, Hartley Harris; Wisemen, Donald Frosst, Raymond Janford, Vincent Rice. Choir, Girls from the High School Rooms.

C.W.F. Meets

The Christian Womens' Fellowship met in the Church of Christ (Disciples) on the evening of December 9, with a good attendance of 22 members present.

The meeting opened with a devotional period led by Mrs. Hubert Height.

Receipts of Mission Boxes were brought in, each member having saved during the year, a part for this purpose.

The Christmas program, under the direction of Mrs. Carr and Mrs. Wilfred Cosman, consisting of readings, organ selections, Bible quiz, recordings and carol singing, was presented. The Christmas Tree added much to the occasion and each member received a gift from her "secret pal."

The Missionary benediction closed this meeting after which refreshments were served.

Present Christmas Program

The Christmas meeting of the Granville Ferry United Church W.M.S. was held at the home of the Misses Pickup on Wednesday evening with a goodly number in attendance. The meeting was conducted by the President, Mrs. Walter Milo, and Mrs. H. C. Munro presided at the piano during the singing of Christmas carols.

Miss Doris M. Pickup was in charge of the program, which included a very impressive candle lighting ceremony centred around a manger scene, which was beautifully depicted on a nearby table.

Those taking part in the ceremony were Mrs. Milo, leader, Miss H. Laura Hardy, representing India, and Mrs. J. A. Ruffee, Canada.

All members took part in the hymns, scripture readings and prayers. A very pleasing duet was rendered by Mrs. Ruffee and Mrs. Milo and a reading, "Preparation for Christmas Giving", was most appropriate, by Miss Pickup.

Following the devotional period, which was led by the President, a business session was held, minutes of the last meeting were read by the Secretary, Miss Hardy, and the Treasurer's report, given by Mrs. C. N. Rice, was most gratifying. Mite boxes were opened and the offering exceeded former years.

Following the meeting members were invited to the dining room where choice refreshments were served.

HOLD REGIONAL MEET AT WEYMOUTH FALLS

Leaders and workers in the colored communities of Western Nova Scotia met Tuesday at the Weymouth Falls School for their semi-annual regional meeting. The purpose was to follow the suggestions made by Dr. William Cooper of Hampton Institute, Virginia, at the May meeting of the organization.

The program of the day opened with reports of activities in the various communities and was followed by discussions of various phases of the Cooper Report.

Mrs. Hazel Johnson of Inglewood, gave an informative report on the Folk School held this fall at Sandy Cove, indicating the value of the experience to community workers. The recreation of the day was under the direction of Mrs. Evelyn Jackson, of Inglewood.

Following the supper which was served by the adult cooking class of the Weymouth Falls community, the evening session was devoted to the organization of branches of the Nova Scotia Association for the Advancement of Colored People.

Officers and key committees were set up for the four communities of Greenville, Weymouth Falls, Acaciaville and Inglewood as follows:

Greenville: Mrs. Hazel Kelley, Ada Crawford and Jennie Johnson.

Weymouth Falls: Ralph Jarvis; President, Cecil Simmons; Secretary, Elmer Jarvis; Treasurer, Mrs. Sarah Cosman; Sydney Cromwell and James Langford, executive members.

Acaciaville: Ryland Walton, Rev. M. L. Anderson.

Inglewood: Mrs. Edith Cromwell, education; Thelma Clements, human relations; Hazel Johnson, employment; and Evelyn Jackson, membership.

The officers of the various branches of the N.S.A.A.C.P. were installed by the provincial president, C. G. Wilson, Halifax.

Members of the N.S.A.A.C.P. headquarters from Halifax participating in the day's proceedings were S. M. Jones, secretary, and Rev. W. P. Oliver, chairman of the education committee.

The final address of the evening was given by Thomas Jones, regional representative of the Division of Adult Education. Mr. Jones reviewed the activities of the communities during the past two years and indicated courses of action that might be taken in the future. It was unanimously agreed that the winter months should be spent in the study of the Credit Union Movement.

The Nova Scotia Association for the Advancement of Colored People was organized in 1945 by church, fraternal and Canadian Legion members with a view of setting up an organization that would serve to improve the standard of living of the Negro in Nova Scotia. There was no intention on the part of its founders to become another

(Please turn to page 10)

Admitted As Partner

Friends in the Digby area will be interested in the admission to Resident Partner of Mr. B. William Bishop, of Yarmouth, N. S. Mr. Bishop has been named as Resident Partner of the Yarmouth Office of Nightingale, Hayman & Co. Chartered Accounts, whose head office is located in Halifax, N. S.

A native of Halifax, and a Commerce graduate of St. Mary's University in Halifax, Mr. Bishop was admitted to the Nova Scotia Institute of Chartered Accountants in 1953. He has been Branch Manager in Yarmouth for the past few years and is active in service Club work and social activities. He has served as Treasurer of the Kiwanis Club of Yarmouth for the past three years and is active in the Yarmouth Board of Trade and the Knights of Columbus.

Study On Preston Home

Mrs. Clyde Denton entertained the Little River Baptist W.M.S. at her home last week when the Vice-President, Mrs. Bernard Denton, presided. Hymns and the devotional, led by Mrs. Stanley Denton, were on the Christmas theme. Scripture was read by Mrs. Royce Elderkin, and others who took part were Mrs. Claude Olmstead and Mrs. Reginald Trask.

Parcels of food were planned to be shipped to Rev. and Mrs. Gordon DeLong in India.

A study on the Preston Home for colored children was made by Mrs. Rupert Trask, Mrs. Clifton Frost and Mrs. Annie Ingersoll. A report on the Maritime Home for Girls was also given by Mrs. Claude Olmstead.

After the story of "Dawn Over the Bolivian Hills", given by Mrs. Reginald Trask, the meeting adjourned for refreshments.

ROSSWAY W.M.S. MEETS

The Rossway Womens' Missionary Society held their monthly meeting last Tuesday evening at the home of Mrs. Ingeborg Worthylake. Nine members and one guest were present.

The president, Mrs. David Balser, presided and carried out the devotional period, during which Christmas carols were sung. Mrs. Worthylake had charge of the programme which included the Womens' Day of Prayer service, the theme of which was "The Lordship of Christ." Refreshments were served by the hostess at the close of the evening.

WOMENS' MISSIONARY UNION MEETS

The Christmas meeting of the Westport United Baptist Womens' Missionary Union was held at the home of Mrs. Lloyd Denton Tuesday evening with a small number present. Mrs. George Sharpe, President, was in charge. Guest of the meeting was Mrs. Austin Denton.

Various readings and poems were given by the members. Scripture was taken from Luke 2 and was followed by a circle of prayer with all taking part.

District Hockey League Opens

The first games of the Digby District Hockey League for the 1954-55 season were played at the Digby Forum last Friday evening.

Teams taking part in the first tilt of the season, which was a double-header, were Bear River vs Digby and Church Point vs Centreville.

In the opening game between Digby and Bear River the Bear River team took a win when they defeated Digby by a 6-3 score.

The first period saw Bear River roll up a 2-0 lead with E. Hardy scoring unassisted at 12:01, followed by R. Peck at 19:30, also unassisted. There were no penalties in the first.

Bear River opened the scoring in the second period when Harris tallied from Alcorn at 6:20. Digby replied for their first goal of the game at 13:50 when Halliday scored on an assist from Hawkins. Only penalty in the second period went to R. Peck for tripping.

In the final stanza of the first game Hawkins opened for Digby from Joudrey and MacPherson at 2:30. Frizee replied for Bear River at the 6:20 mark on an assist from R. Peck. Hardy tallied for the Bear River team at 11:29 from Harris and Joudrey netted one for Digby from Hawkins at 12:20. Peck scored for Bear River at 16:45 on an assist from Frazee. Two penalties were awarded in the last period. These went to Smith and Halliday.

The second game saw Centreville blanket Church Point with a 12-2 score.

I Titus opened for Centreville in the first period at 3:28 on an assist from C. Westcott. He was followed by F. Handspiker from C. Morton at 15:20.

In the second period C. Morton tallied for Centreville from Handspiker at 1:35. Church Point replied at 3:15 when M. LeBlanc scored from Ginette. Only other tally for Church Point came at 16:20 in the second when Gerry Comeau scored unassisted. I. Titus scored for Centreville at 3:58 from P. VanTassel who singled at 13:10. Only penalty in the second went to R. Doucette.

Scoring in the final period all went to Centreville who rolled up seven unanswered goals. Credits went to C. Westcott from VanTassel, 2:40; M. Titus from C. Morton, 4:05; C. Westcott from VanTassel and I. Titus, 12:30; P. VanTassel, 12:50; Westcott from Titus and P. Morehouse, 15:20; Morton from Handspiker, 17:20 and P. VanTassel from D. Dugas, 17:51.

Penalties in the last frame went to P. VanTassel and C. Westcott.

Candlelight Service At Grace United

The Flamingo C. G. I. T. of Grace United Church presented a Candlelighting service on Sunday evening.

The service was in charge of the leader, Mrs. A. J. Dillon. The uniformed girls entered the church to the processional "O Come All Ye Faithful" and took their places in the choir with the senior choir members.

Story readers were Jean Snow, Margaret Glencress, Judy Merrell and Jane Purdy. Mary Jefferson read the poem "The Carpenter of Galilee."

Candlelighters were Elaine Keen, Vera Perry and Sheila VanTassell and scriptures were read by Leila Clayting and Marion Burress.

Four girls, Joyce Beckwith, Carolyn McCleave, Margaret McDormand and Janet Handspiker, received the offering.

After giving the C. G. I. T. Purpose and prayer by the leader the girls, carrying their lighted candles left the church to the recessional "All Creatures of Our God and King."

Vesper Service Held

The Little River C. G. I. T. Girls held their Christmas Vesper Service under the direction of Mrs. Claude Olmstead and Mrs. Rupert Trask, on Sunday evening, Dec. 12th.

The service opened by singing "O Come All Ye Faithful," followed by call to worship. The story "The Young St. Francis" was told by Mrs. Olmstead.

The candle lighters were Marjorie Boliver, Nettie McCullough and Margaret Boliver.

The poem "The Carpenter of Galilee" was read by Carol Trask. The C.G.I.T. beautifully rendered "Star of the East."

The Christmas Scripture reading from St. Luke was read by Beverly Frost and the Christmas Scripture reading taken from St. Matthew read by Marion Addington.

The girls repeated their C.G. I. T. Purpose and prayer in unison. The offering was taken by two C.G.I.T. girls, Fay Trask and Deanna Gidney.

The service closed with the hymn, "While Shepherds Watched Their Flocks," and benediction by the leader, Mrs. Olmstead.

Mission Band Presents Concert

On Friday evening, December 10, the children of Grace United Church Mission Band presented their special Christmas program in the Church Hall, which was filled with interested parents and friends.

After giving all a hearty welcome in song, the program opened with a Christmas Candlelight Worship Service, conducted by 9 of the older girls. Recitations were given by many of the children and a play, "Building a Kindergarten", was staged during which mite boxes were presented and two carols by a group of the older girls, "A Polish Carol" and "A Candlelight Carol".

Ten Graduation Certificates from the Baby Band to the Mission Band were presented by Rev. James Brooks, on behalf of the Baby Band Superintendent, Mrs. Parker.

The program concluded with a play and tableau depicting what the "Coming of Christmas" has meant to the world.

The youngest children took part in the manger scene and all 48 children joined in singing "Joy to the World" and "The Wise May Bring Their Learning". The play and tableau were designed to awaken anew the realization that all have a treasure which can be given to the Christ Child, no matter how poor they may be materially.

V. O. N. Has Successful Bridge

One hundred seventy-four dollars and seventy-five cents was the net proceeds of the recent Telephone Bridge sponsored by the Digby Branch Victorian Order of Nurses as learned at the regular meeting of the Order held at the Court House on Tuesday.

A nominating committee to bring in a slate of officers for the year 1955 was named to include Mrs. W. J. Christie, Rev. H. Y. MacLean and Rev. E. C. Churchill.

The nurse made 164 visits in November, 77 of which were nursing care visits. Seventy-five visits were made to mothers and babies. Twenty new cases were admitted, twelve of whom were infants. Eleven attended the Well Baby Conferences on Friday afternoons.

One hundred four were immunized in November bringing the total of immunizations to 361 babies and children.

Twenty-three hours were spent in school where 188 children were seen and the kindergarten children given a health inspection.

THE DIGBY COURIER

PUBLISHED EVERY THURSDAY

An independent newspaper devoted to the interests of the Town of Digby and surrounding country.

SUBSCRIPTION RATES: Per year, $2.50, United States and Foreign, $3.50.

J. J. WALLIS, Managing Editor

EDITH M. WALLIS, Assistant Manager

The Courier may be obtained at the following newsstands: The Rexall Drug Store; F. J. Mar's; Hellie's; the Scoto Restaurant; the South End Grocery; Brad's Store; Roy's Snack Bar; the Pines Hotel; L. V. Harris, Bear River; Hatheway Pharmacy, Annapolis Royal; Collins' Store, Little River; Curtis Prime, Freeport; Weymouth Snack Bar, Weymouth; Harry McKinley's and Wagner's, Lunenburg; Yarmouth: Post Office, Centreville; Chester Outhouse, Tiverton; Owen Irving, Sandy Cove; A. E. Robicheau, Westport; Old South Newsstand, Boston.

Authorized as second class matter by the Post Office Department, Ottawa

About This and That

Safe Driving Day

This editorial was prepared for last week's issue of the Courier to precede "Safe Driving Day" on December 15, but was crowded out to accommodate our advertisers. Since "Safe Driving Day" was only yesterday and also because every day should be made a safe driving day we deem it worth running this week.

"Safe Driving Day" is sponsored by the President's Action Committee for Traffic Safety with headquarters in Washington, D. C., and is observed in the United States and some parts of Canada. With the steadily rising of the number of cars in use, the mounting of accident toll on the highway and in our towns and cities accident prevention is one of the major problems confronting us and makes S - D Day one of the important events of the year.

No one will deny the importance of such a day, particularly at this time of the year when the snow and ice on the highways makes motoring so dangerous. We urge motorists to be properly equipped for winter driving with chains, snow treads, efficient wind shield wipers, etc. We warn them against suddenly jamming on brakes on icy roads and any other habits which do not go with winter driving. A timely traffic warning should be sounded on "Safe Driving Day" for motorists to beware of the "drinking driver" especially over the holiday season which is approaching. An urgent plea should be made on "Safe Driving Day" to have drivers refrain from any drinking or at least not to drive if they cannot forego the other. All these cautions, along with strict observance of all traffic rules and regulations we earnestly and whole heartily endorse with the hope they will be strictly adhered to each day of the year.

Too much stress cannot be laid on the responsibility of the person behind the wheel to drive carefully. In the majority of accident cases some individual behind a wheel has blundered but if "S - D" Day is to mean all it should then not only those who operate vehicles should be cautioned but every effort should be made by authorities to seek out tedious and dangerous spots and remedy any situations which might make driving hazardous.

This does not apply only to the highways but towns and cities should make "S - D" Day a day to check on poorly marked danger spots with the idea of making their town safe and easy for tourists and strangers to get about. Often we who live in a town are so familiar with situations that we cannot see any tell-tale driving spots through the eyes of a stranger motorist. It is when we drive through other strange urban centres that we notice sometimes that driving could be made safer. Have you, for instance, ever been in a town where a stop sign was placed so that all which appeared of the stop sign on either side of a telephone pole or tree was part of the letter "s" and part of the letter "p". This affords little protection to one unfamiliar with the spot. Have you ever driven in a strange town on a rainy day when most of the stop signs were orange and black and suddenly you were aware you had almost by-passed a rain drenched black and white sign just about invisible because the black and white had each turned practically the same shade of grey? Uniformity would be of greater protection to the visiting motorist. Have you ever driven in a strange city where cars and trucks were parked in a long line up to a low stop sign and buildings and hedges prevented a stranger motorist from knowing an intersection was near.

None of these cases might apply to Digby yet it would probably be worth our while to spend an hour on "S - D" Day to survey the situation here. For example, getting up Carleton St. from the direction of Birch to Queen St. is a chore for those who are familiar with the approach from the Racquette. A stranger going in that direction has very little protection from a car coming from the Racquette even at a normal rate of speed. The stop sign recently placed on Carleton St. for those travelling from Queen towards Birch St. seems to offer little relief at that spot.

Another difficult spot was drawn to our attention last week. That was the difficulty of getting off Sydney St. to the Main St. when long trucks are parked even legitimately at the two parking meters on Main St. nearest to Sydney St. Sometimes it is impossible to know whether or not Main Street is "clear" until directly in the path of the North or South bound traffic.

Someone also mentioned a difficult intersection at St. Mary's and King Streets. Traffic approaching from the right of King is not easily seen by motorists proceeding up St. Mary's from the direction of Queen until practically at the intersection. True, many of these streets do not have a heavy flow of traffic but it only takes two cars for a collision.

Why not take "Safe Driving Day" or some other day to look around our town having in mind "If I were a stranger would I be aware of that troublesome spot?" We might find some which could be rectified.

Give Where There Is The Most Need

The Christmas Season is one period of the year when everyone wants to be cheerful and to bring good cheer to others. Relatives away from home try to get home for a family reunion if possible. Friends who may not have heard from each other throughout the year send and receive greeting cards during the Christmas season. It has become a custom for school pupils, club members, relatives, and friends to exchange gifts at Christmas time.

The exchange of greetings and gifts at this joyous season among friends and relatives is a beautiful thing to do, but should it stop there? Is it not true that many of the people to whom we give gifts are not in special need of those gifts? The gift is rather to show a friend that we still remember him and as a gesture of appreciation for his friendship and kindness toward us. This is a very kind and generous way to treat friends and relatives, but if we go no further than exchanging greetings and gifts with those who are of our own family and friends, perhaps we have failed to grasp the whole meaning of Christmas.

What about the people who are really in need at Christmas time? Of a certainty we can do no better than to follow the principles of the one whose birthday anniversary we celebrate. The Christ whose name forms part of the word Christmas was ever ministering to people in need. Wherever human need was greatest there the Christ went to render service.

There are still people who are in need. There are families who will not have a chicken dinner on Christmas day. There are children who Santa Claus will pass by because there will be no toys left. There are patients in the sanatorium and hospital who are especially in need of receiving cheer this Christmas season. There is a campaign going on in various places to raise money to help those in unfortunate circumstances.

Remember the happiness that Scrooge brought to the Cratchit home by giving them a goose for their Christmas dinner! If we want to send greetings where they will especially bring joy let us add to our list some who are ill. If we want to give gifts or donations that will bring cheer and happiness to others, there is no better way than to give where there is the most need. — Contributed.

Sea Brook - Roxville

(Mrs. Clarence Porter)

Mr. and Mrs. Harold Strong and two children, of Waterville, Kings Co., visited the latter's parents, Mr. and Mrs. Oscar Roberts, during the past weekend.

Mr. and Mrs. Crawford Daley and children, of Culloden, were Sunday guests of Mr. and Mrs. Gerald Budd.

Mrs. Amy Amero, Plympton, visited Mr. and Mrs. Keith VanTassell on Wednesday last.

Mr. and Mrs. Abe Clements, of Pinkney's Point, visited Mrs. Mamie Ashford on Sunday last.

Mrs. Halton Hayden and son, Jimmie, visited her sister, Mrs. Fred White, of Waterford, on Sunday.

Mr. and Mrs. Keith VanTassell visited Mrs. Amy Amero, Plympton, on Saturday last.

Mrs. Amy Amero, Plympton, visited her sister, Mrs. May MacAlpine, and brother, Ralph Haight, on Sunday. Other visitors at the same home were Mrs. Lucy Turnbull and Mr. Albert Harrington.

Mr. and Mrs. Carl Porter and Mrs. James McGill and son, Dale, of Middleton, visited Mr. and Mrs. Guy Porter and family and Mr. Wm. Porter on Sunday.

CORRECTION

The obituary of Miss Marguerite Peters, Fredericton, N. B., in last week's issue of the Courier should have read "she was a daughter of the late Mr. and Mrs. Sherman Peters. Dr. Oliver Peters, Rothesay, N. B., is a brother."

Kit Tip

EVEN BEFORE the turn of the century, polar and other explorers found that boxes of light, non-rusting aluminum gave their precious first-aid equipment more protection from rough usage and rough weather.

Manufacturers took the tip. Today, especially in factories where industrial processes create humid or corrosive conditions, aluminum boxes are used to keep first-aid kits in good shape.

In fact, aluminum is now popular for boxes to hold everything from tools to trout flies. And for countless other containers that must stay clean, bright, free from rust. Aluminum Company of Canada, Ltd. (Alcan).

DECLARATION

By order of the Town Council, Monday, December 27, 1954, has been declared a Civic Holiday in the Town of Digby.

Guy E. Morehouse,
Mayor.

Announcement . . .

Nightingale, Hayman & Company, Chartered Accountants, with Head Office at Halifax, Nova Scotia, are pleased to announce the appointment of Mr. B. William Bishop, B. Comm., C.A., as Resident Partner with headquarters at Yarmouth, Nova Scotia, effective immediately.

15-2ic

Your "Merry Christmas" Long Distance Calls go through faster when you call early this week and Call by number

Maritime Telegraph & Telephone Company Limited

BEN'S . . m-m-good!

BUILDS STRONG BODIES

Your Best Food Buy!

It pays to buy the best!

Bake with the prize-winning flour!

Robin Hood Flour

Go in Snow - Grip on Ice

See us for the SUBURBANITE by GOODYEAR

SUPER SERVICE STATIONS LTD.
PHONE: 233

Nearly 100 have already made their 1954 Christmas shopping easy by giving a subscription to the Digby Courier as a Christmas gift.

You too, can give the Gift that keeps on Giving the year 'round . .

A Christmas Gift Subscription to--

THE DIGBY COURIER

EASY TO BUY!

Special gift rates in effect from now until December 24:

In Canada . . . 1 year, $2.00
U. S. A. . . . . 1 year, $3.00

An attractive gift card goes with each subscription — Gift subscriptions begin with our Christmas issue.

Send your orders and remittances now.

THE DIGBY COURIER
P. O. Box 170, Digby.

International Essay Competition For NATO

A free trip by air to Europe and a week's travel and accommodation there may be awarded to two Canadians next summer.

The NATO Essay Competition for 1955 has been announced for two age groups, those under 19 years on May 1, 1955, and those between 19 and 30 years on that date. The four best Canadian essays in each age group will compete with the best essays from all other NATO countries. The final selection will be submitted to NATO headquarters, Paris, France, for award of the prizes.

The international winner in each age group will be offered a free return air passage from his or her own country, plus travel for a week's tour of NATO installations in Europe. Additional prizes will be awarded for the two best essays from each country.

Essays of not more than three thousand words, in English or French, are invited on one of three subjects: 1. Contrast the North Atlantic Treaty with other multilateral alliances in history. 2. Examine the possibilities of NATO as an instrument for political stability and well-being. 3. Write a letter beginning "Dear Comrade" addressed to an imaginary young Communist behind the Iron Curtain, dealing with the accusation that NATO is part of a capitalist conspiracy against "true" democracy and explaining the way of life which NATO exists to defend. Closing date for entry of Canadian essays is April 10, 1955.

The Canadian competition is sponsored by the Canadian Atlantic Coordinating Committee, representing the Canadian Association for Adult Education, the Canadian Institute of International Affairs, and the United Nations Association in Canada.

Copies of the competition announcement may be secured from Brigham Day, the Committee Secretary, at 230 Bloor Street West, Toronto 5, Ont., or from the Institute of Public Affairs, Dalhousie University, Halifax, Nova Scotia.

SANDY COVE

Dr. and Mrs. Wendell Jeffrey and sons, Peter and Michael, of Shelburne, were weekend guests of his mother, Mrs. Margaret Jeffrey.

Mr. and Mrs. Perry Mossman and daughter, Heather, of Halifax, are visiting with the latter's parents, Mr. and Mrs. Hugh Morehouse. Mr. Mossman has a month's leave of absence from the Royal Bank because of illness.

Mrs. Clifford spent several days last week visiting with her sister, Mrs. George Thibault and family, Rossway.

Mr. and Mrs. Ernest McCullough have returned home after a five week's holiday with relatives in Lynn, Mass. Mr. McCullough also visited his sister, Mrs. Anne Whidden, and family in Magnolia, Mass. This was the first time they had met since they parted fifty years ago.

Mrs. Cervantes Dunn has returned home from the Victoria General Hospital where she had been a patient for a few days.

Friends of Mr. Frank Saunders will regret to learn that he is a patient at the Digby General Hospital.

Mrs. Phyllis MacPhearson and friend, John Fontaine, Halifax, were guests last weekend of Mrs. MacPhearson's sister, Mrs. Edward Theriault, and Mr. Theriault.

Dr. P. C. Outhouse, Mrs. Outhouse and family, of Digby, were Sunday guests at the home of Mrs. Outhouse's brother, Leonard Small, and Mrs. Small.

Mrs. Emdon Morehouse spent the weekend in Digby visiting with her sister, Mrs. H. Y. MacLean and Rev. MacLean.

Mrs. E. G. Bennett and Mrs. Frank Anderson left last Wednesday to spend the winter in Florida.

WALDECK EAST

(Mrs. Audrey Durling)

Mr. and Mrs. Fred Lewis and family, of Rossway, visited with Mr. and Mrs. Ronald Dukeshire on Dec. 5th.

Mr. Wilfred Jones returned from Halifax on Friday.

Mr. and Mrs. Joseph Sommerauer returned home this week after spending several weeks in Hamilton, Ont., with their daughter, Mrs. Clarence Alexander.

Mr. and Mrs. Ernest Dukeshire and son, Grant, Halifax, spent several days with the former's parents, Mr. and Mrs. Israel Dukeshire, returning to Halifax on Sunday.

BIRTHDAY PARTY HELD AT CENTREVILLE

A surprise party was held at the home of Mr. and Mrs. Ronald Morehouse on Thursday evening in honor of his father, Gordon Morehouse, who celebrated his 70th birthday on Saturday, Dec. 4th.

Refreshments were served by Mrs. Robert Morehouse and Mrs. William Robichaud, assisted by Mr. Morehouse's granddaughter, Sheila, who presented her grandfather with the birthday cake.

FAREWELL SERVICE AT GRANVILLE FERRY

Mr. and Mrs. Gordon Snow, Miss Audrey Snow and Mr. and Mrs. Ben Hardy attended the farewell service in Granville Ferry United Church on Sunday evening. Immediately following the service a farewell party was held in the Church parlor of the United Church in Annapolis Royal in honor of Rev. and Mrs. Neil MacLeod.

A very enjoyable evening was had by all present. We wish Rev. and Mrs. MacLeod good wishes in their new charge.

RED CROSS GROUP

Mrs. Corey Long, Waldeck East, entertained the local Red Cross group at their annual Christmas party on Tuesday evening, Nov. 30. Games and contests were enjoyed during the evening. Each guest received a gift from a gaily decorated tree, names having been previously exchanged.

Lovely refreshments were served by the hostess. The group meetings will be resumed after the holiday season.

DON'T SKIMP ON COFFEE • DRINK MORSE'S New Instant COFFEE

ON SALE AT ALL GROCERS

Santa Loves good big girls, too !

That's why he suggests that you get her favorite gift at Mildred Carty's, and he also suggests that you **shop early for greater choice.**

SUGGESTION GIFT LIST FOR YOUR FAVOURITE GALS:—

- Housecoats
- Dresses
- Hosiery
- Sweaters
- Lingerie
- Skirts
- Towels
- Tablecloths
- Blouses
- Jewelry
- Umbrellas
- Handkerchiefs

Special Discount on All Goods until Christmas.

Mildred Carty

"The Store of Nice Things"

Phone 17 DIGBY

"Christmas used to drive me crazy!"

"Every year it was the same. Presents to buy and cash at low ebb. Running up bills . . . then I got smart. I started a special Christmas account* at the Royal Bank, adding something each pay day . . . and leaving it there. This year I'm all ready for Christmas, with cash to pay for all the things that mean so much at this season of the year."

* You can have cash next Christmas, too. Decide now to open a special Christmas account early in 1955. It pays to do your Christmas saving early.

THE ROYAL BANK OF CANADA

Digby Branch ..... C. V. Snow, Manager
Branches also in Weymouth, Bear River, Meteghan River and Church Point.

at—

Shortliffe's

YOU'LL FIND EVERYTHING YOU NEED FOR THE HOLIDAY MEALS — TURKEYS — CHICKENS FOWL — BEEF — PORK HAM — FRUIT — NUTS CANDY — OLIVES — RAISINS — LETTUCE — CELERY — TOMATOES — PUDDINGS — JUICES — PRESERVES — JAMS — PICKLES — CANNED GOODS — ETC. — ETC.

DO ALL YOUR FOOD SHOPPING AT SHORTLIFFE'S WHERE YOU SAVE WHEN YOU BUY FOR CASH AND CARRY YOUR OWN PURCHASES.

Shortliffe's Grocery Ltd.

"PAY CASH — CARRY AND SAVE"

DIGBY Nova Scotia

NOVA SCOTIA COAL - THE THRIFTY FUEL

No. 18 Bankhead, Cape Breton

USE NOVA SCOTIA COAL

With a coal-burning furnace of modern design which is fed by an automatic stoker, a very steady heat can be obtained because there is always a fire burning in the furnace. Consequently, the temperature of the water in the heating system may be kept practically constant. A constant temperature may be obtained in the home if the system is provided with adequate controls. This constant temperature which gives a maximum of comfort is not obtainable from other fuels. Where fuels other than coal are used the fire is extinguished entirely when a pre-determined temperature is reached in the home. This results in a temperature variation of as much as six degrees with the attendant discomforts which such a variation causes. You can avoid this temperature variation by using Nova Scotian coals in the proper furnace.

Give your family the comfort of a steady heat in the winter months by using Nova Scotian coals.

Protect Your Future - Use Nova Scotia Coal

DOSCO DOMINION • ACADIA • OLD SYDNEY • SPRINGHILL
PRODUCED BY
DOMINION

LOCAL, PERSONAL

Mrs. J. Vian Andrews spent the weekend with her son, John, in Halifax.

Mr. and Mrs. Charles Height are spending the winter with their son, Harold, and family.

Mr. and Mrs. Leander S. Payson left today to spend the winter in St. Petersburgh, Fla.

Mrs. Charles Everett returned last week from the V. G. Hospital, Halifax, where she has been a patient for the past month.

L. C. Parkinson, Kentville, was in town on Monday enroute to Boston and New York in connection with the tourist industry.

Mrs. Charles Litchfield and brother, Fred Purdy, of Deep Brook, left today for West Roxbury, Mass., to spend Christmas with their brother, V. Roy Purdy. Mrs. Litchfield's daughter, Mrs. Irving Pratt, and Mr. Pratt and family, of California, will spend Christmas at the same home.

Westport

(Madeline Lent)

Mr. Neil Curry, Halifax, is spending the winter at his home here.

Miss D. Verburgh, of Saint John, spent the weekend with Mr. and Mrs. Raymond Robicheau.

Mr. Bernard Swift, who has been employed in Halifax, is spending an indefinite time with his parents, Mr. and Mrs. Russel Swift.

LAC Randall Swift, C.B., and Mr. Keith Swift, Halifax, spent a couple days with Mr. and Mrs. Edgington Titus.

The Willing Workers of the Baptist Church held a sale and supper at the I.O.O.F. Hall on Saturday night with the President, Mrs. Albert Moore, in charge. A large number attended and the sum of one hundred and forty dollars was realized.

Mrs. Murray Peters, Mrs. Holland Titus, Mrs. Lou Bailey and Mrs. Harley Glaven spent Tuesday of last week in Digby.

A surprise party in honor of Miss Lindsay MacDormand was recently held at the home of her parents, Mr. and Mrs. Edgar MacDormand. Twelve girls were present.

Mrs. George Sharpe spent Thursday in Digby.

Miss Beulah Delaney, of the General Hospital, Saint John, is spending three weeks with her parents, Mr. and Mrs. Bradford Delaney.

Roger Dergon recently spent a weekend with his grandmother, Mrs. Vivian Jones.

Mrs. Clarence Titus and son, Edward, are spending a few weeks with Mr. and Mrs. Beverly Titus, Saint John.

Mr. John Titus is spending an indefinite time at the Victoria General Hospital, Halifax.

Mr. George Clements and Mr. and Mrs. Lloyd Derby motored to Digby, Mrs. Lloyd Derby and son, Eric, returned on Thursday.

Mr. and Mrs. Walter Titus motored to Digby on Tuesday. Mrs. Titus and son returned this week.

Mr. and Mrs. Carleton Harris, of East Ferry, and Mr. and Mrs. Elmer Johnson, of Waterford, returned recently from a motor trip to the U. S. A. While there they visited with relatives in Maine, New Hampshire and Massachusetts.

We're playing Santa this Year!

FOOD SPECIALS for Christmas!

We now have on display a complete assortment of Christmas Candy - Nuts - Table Figs - Box Chocolates Cigarettes and Tobacco.

SPECIAL

McCORMICK'S Fig Bars	2 lbs.	.49
GOLDEN DEW Margarene	2 lbs.	.59
WITH 48 COUPON EACH Fluffo Shortening	2 lbs.	.59
Canned Milk	7 cans	.99
Molasses	3 qts.	.99
Sugar	10 lb. bag	.83
DOMESTIC Shortening	2 lbs.	.55
Prem or Kam	2 cans	.89
MINCED Sockeye Salmon	2 cans	.39
Tuna Fish	2 cans	.39
THRIFTY PACK Peas, 15 oz. cans	2 for	.29
20 OZ. CANS Golden Wax Beans,	2 for	.33
PURITAN Oven Baked Beans	jar	.29
GRAVES, 48 OZ. CAN Apple Juice		.35
48 OZ. CAN Grapefruit Juice		.33
JOHNSON FINEST QUALITY, 5 LB. PAIL Hard Mixed Candy		1.99

SPECIAL

CASHMERE BOUQUET Toilet Soap	4 cakes	.33

SWEET Fruits Vegetables

Grapes	lb.	.19
Grapes	28 lb. box	3.89
SUNKIST Oranges, 220s	doz.	.49
SUNKIST Oranges, 176s	doz.	.65
PINK Grapefruit, 96s	3 for	.23
Tangerines	doz.	.35
Cranberries	1 lb. pkg.	.25
Table Figs	½ lb. pkg.	.19
Coconuts		.25
Iceberg Lettuce (lg.)		.25
Celery (lg.)		.25
Tomatoes, cell-o pack		.27
GRAVES, GAL. JAR Sweet Mixed Pickles		1.89

FINEST QUALITY

Hamburg Steak	lb.	.39
Chuck & Blade Roast	lb.	.37
Rib Stew Beef	lb.	.25
MAPLE LEAF Bologna	lb.	.31
MAPLE LEAF Weiners	lb.	.39
LARSEN'S Mince Meat	2 lbs.	.43
MAPLE LEAF Bacon	lb.	.59
MAPLE LEAF (SMOKED) Picnic Shoulders	lb.	.49
Beef Liver	lb.	.39

A Complete Line of Xmas Cooking Supplies: Cut Mixed Peel — Cut Citron — Glaced Melon Cubes — Cut Mixed Fruits — Red & Green Cherries — Crystallized Ginger.

Order Now For Christmas and New Year's — TURKEY - GEESE - CAPON - CHICKEN & FOWL

Store will be OPEN every night from Friday, December 17th, to Friday, December 24th.

South End CASH AND CARRY MEATS & GROCERIES

CLASSIFIED ADS

Church

United Church of Canada

DIGBY PASTORAL CHARGE
Rev. James Brooks, Minister
DIGBY:
11.00 a.m.—Morning Service.
10.00 a.m.—Sr. Sunday School.
11.15 a.m.—Jr. Sunday School.
7.00 p.m.—Evening Service.
1st Tues. each month—W.M.S.
2nd Thurs. each month—W.A.
Every Tues. eve.—E. & G. Club.
Every Fri. eve.—Boys' Cub Pack.
BAY VIEW:
3.00 p.m.—Service.
2.15 p.m.—Sunday School.

Bible Baptist Mission

WATER STREET, DIGBY
J. C. Mombourquette, Pastor
Sunday
2.30 p.m.—Sunday School.
7.30 p.m.—Evangelistic Service
Thursday
7.30 p.m.—Bible Study (with chart).
Friday
3.30 p.m.—Bible Club (for children).
7.30 p.m.—Christian Youth Fellowship (ages 13 and up).
"Where the Holy Bible is wholly taught"

B. & S. HAS CHRISTMAS PROGRAM

The December meeting of Tiverton Home and School Association drew a capacity attendance. The meeting was advised that a shipment of twelve more new desks for the school house had been received.

Mrs. Emmerson Outhouse presented the special Christmas programme, with members from both Central Grove and Tiverton taking part. Gifts were then distributed to all present, from a gaily decorated tree, and refreshments were served.

GINGER ALE, ORANGE, GRAPE ROOT AND CREAM SODA

United Baptist Church

DIGBY CIRCUIT
Rev. E. C. Churchill, B.A., B.D., Minister
Sunday, December 19.
DIGBY:
11.00 a.m.—Christmas Service—Special music by choir.
11.30 a.m.—Church School.
7.00 p.m.—Christmas Service conducted by Church School.
Monday:
6.45 p.m.—Explorers (Girls).
7.45 p.m.—C.G.I.T.
Wednesday:
7.30 p.m.—Sigma C.
HILL GROVE:
3.00 p.m.—Christmas Service assisted by Church School. Special music by Senior Choir.
Tuesday:
8.00 p.m.—Young People's.

United Baptist Church

Digby Neck Second Pastorate
Claude Troupe Olmstead, Minister
Sunday and the week of Dec. 19.
Sandy Cove:
10.00 a.m.—Church School.
11.00 a.m.—Public Worship.
Tiddville:
2.00 p.m.—Church School.
3.00 p.m.—Public Worship.
Little River:
11.45 a.m.—Church School.
7.30 p.m.—Public Worship — under the auspices of the Church School.
"A Merry Christmas to All"

United Church of Canada

Weymouth Digby Neck Circuit
Rev. R. M. Cameron, Minister
Sunday, December 19.
Weymouth:
10.00 a.m.—Sunday School.
11.00 a.m.—Worship.
Barton-Brighton:
2.00 p.m.—Worship.
Sandy Cove:
4.00 p.m.—Worship.
Centreville:
7.30 p.m.—Worship.
The C.G.I.T. Girls will lead in the service of praise at Centreville.
"O Come Let Us Adore Him."

Churches of Christ

(DISCIPLES)
Weymouth — South Range
Southville
Rev. John A. Carr, Minister.
Sunday, December 19.
Weymouth:
10.30 a.m.—Communion Service.
11.00 a.m.—Bible School.
7.30 p.m.—Evening Worship.
7.30 p.m.—Wednesday—Prayer & Study.
8.30 p.m.—Sunday evening — Young People meet.
South Range:
10.00 a.m.—Bible School.
11.00 a.m.—Communion & Worship Service.
8.00 p.m.—Thursday — Prayer & Study.
7.30 p.m.—Tuesday — Young People meet.
Southville:
2.00 p.m.—Bible School.
3.00 p.m.—Communion & Worship Service.
7.30 p.m.—Tuesday—Prayer & Study (Cottage Prayer Meeting).

The Salvation Army

DIGBY CORPS
Lieut. and Mrs. Earle A. Birt
1954 FAMILY YEAR 1954
Sunday:
11 a.m.—Holiness Meeting.
2 p.m.—Sunday School.
7 p.m.—Evangelistic Meeting.
Tuesday:
8 p.m.—Soldiers' Meeting.
Wednesday:
8 p.m.—Home League.
Thursday:
8 p.m.—Praise Meeting.
Saturday:
10 a.m.—Band of Love.
"Come to the Army where you won't be a stranger twice."

Church of England

Deanery of Annapolis
TRINITY PARISH, DIGBY
Established 1785
Rev. H. Y. MacLean, Rector
Sunday, December 19.
4th Sunday in Advent.
8.30 a.m.—Holy Communion (Corporate Communion for the members of the Junior A.Y.P.A.)
11.00 a.m.—Mattins.
7.00 p.m.—Evensong.
All Saints', Rossway
3.00 p.m.—Evening Prayer.
Friday, December 17.
3.15 p.m.—Childrens' Service (Illustrated).
8.00 p.m.—Choir practice.

PARISH OF ST. PETER'S
Weymouth, N. S.
Rev. D. F. L. Trivett, Rector
December 19, 1954.
4th Sunday in Advent.
St. Thomas' Church, Weymouth
9.00 a.m.—Holy Communion.
7.30 p.m.—Evening Prayer.
St. Matthew's, Weymouth Falls
9.00 a.m.—Holy Communion.
10.00 a.m.—Sunday School.
St. Peter's, Weymouth North
10.00 a.m.—Sunday School.
11.00 a.m.—Morning Prayer.

United Baptist Churches

Ashmore-Weymouth-New Tusket Circuit
Rev. S. F. Whitehouse
Sunday, December 19.
11.00 a.m.—Ashmore.
3.00 p.m.—New Tusket.
7.30 p.m.—Weymouth North.
Sunday Schools
10.00 a.m.—Ashmore.
2.00 p.m.—New Tusket.
2.00 p.m.—Weymouth North.

British Israel Broadcasts

Listen to the British-Israel broadcast over Station CFBC Saint John, Sunday morning at 10:15.

Born

BORN—To P/O and Mrs. M. Arthur Freeman (Evelyn Wright) at the Grace Maternity Hospital, Halifax, on December 12, 1954, a son, weight 8 pounds, 3 ounces. 15:1c

BORN—To Mr. and Mrs. Lynott Hersey, Tiverton, at the Digby General Hospital, a daughter on November 25, 1954, Phyllis Louise, Weight 6 pounds, 11 ounces. 15:1c

Announcement

ANNOUNCEMENT — Mr. and Mrs. Reather Gaudet, Weymouth, announce the engagement of their daughter, Emilda Marie, to Donald Earl Hoppe, son of Mr. and Mrs. R. E. Hoppe, London, Ont. Wedding to take place Dec. 29 at 9 a.m. St. Joseph's Church, Weymouth, N. S. 15:1c

Notice

KORN KING "DEAD WHITE" Fly and Spider killing water paint; also Conditioner, Udder Balm, Hog Mineral, etc., now in stock. — F. NAFTHAL, Carleton Inn, Carleton Corner, Bridgetown RFD 3, N. S. 14:30c

ELECTROLUX
For free home demonstration of Electrolux Vacuum Cleaner or Floor Polisher, parts sales & service, please contact S. A. Morash, Yarmouth, N. S., Box 354, Phone 1675. 13:tfc

FULLER BRUSH SALES & SERVICE
The answer to your household and gift needs.—For fast, courteous service Phone 5684. 12:4p

SAVE $ $ $ $ $ $ $ ON YOUR INSURANCE PREMIUM
Standard Policy — Giving you protection, and in addition the advantages of our inspection service.
No Rebuilding Clause — You do not have to rebuild destroyed property to collect the insurance. There is no rebuild clause in our policy.
Lightning Damage — Damage by lightning to your insured buildings is covered and paid for by our policy.
Rates — As low as $8.50 per $1000. of insurance for three years on ordinary farm buildings.
Supplemental Coverage: This Company hopes to make available windstorm and other additional perils insurance as soon as legislative authority has been obtained, and well before the hurricane season again comes around.
For Further Particulars: Write us or contact your agent: Mr. B. A. Wetmore, Beaver River, Mr. J. H. Deveau, Mavillette, Mr. F. R. Harris, Bear River. (Mr. Harris also does business for us on Digby Neck).
KINGS MUTUAL FIRE INSURANCE COMPANY, BERWICK, NOVA SCOTIA
Established 1904
14:3c

SKATE GRINDING
PLEASE NOTE—All skates to be ground must be in the shop on or before TWO O'CLOCK each day. Skates left after that hour will be ground the next day. — FRITZ DAKIN, Tel. 293, Digby, N. S. 14:2

Personal

PERSONAL — Hygienic Supplies (rubber goods) mailed postpaid in plain sealed envelope with price list. Six samples 25c, 24 samples $1.00. Mail Order Dept. M—25 Nov—Rubber Co., Box 91, Hamilton, Ont. 30:tfc

Wanted

WANTED — Bottles, Scrap Metal, Second-hand Furniture. — Phone 383, Webber's Bottle Exchange. 23:tfc

WANTED—Wanted immediately school Teacher or Correspondence Supervisor for Gilbert's Cove school. Grades Primer including six. — Write Secretary Louis E. Melanson, or Phone 368. 13:3c

WANTED—Anyone having any old picture postcards, snapshots, maps, clippings or books depicting history of the early years of Digby or surrounding districts, kindly contact me as I am most interested in gathering this information. — Write Mrs. J. R. McCleave, Digby, or Phone 148. 15:2c

For Sale

FOR SALE—1951 ½ ton Ford Truck. Mileage 18,000. Excellent condition. — Phone 146 between 3 and 7.30 p.m. 14:2c

FOR SALE—The residence formerly of Caroline E. Abramson on King Street. — Apply Mrs. Nora C. Abramson, Digby, N. S., Executrix. 10:tfc

FOR SALE — Dakin property, Situated on Water and Birch Streets, Digby. Ideal for business establishments. — Apply to Mrs. Edna McNorgan, or write to Mrs. Edna McNorgan, General Delivery. 12:4c

FOR SALE—Eight room house, bath and sunporch, on Montague Row. — Mrs. Jack Rosenthal. 13:3p

FOR SALE—One hospital bed (crank style). Used only two months. — Mrs. Loran Banks, Rossway, Phone 807-12. 15:4c

FOR SALE—1941 1 ton Dodge truck, good running condition, will sell reasonable. — Mrs. Willard Wagner, R.R. 3, Digby, N. S. 15:1p

FOR SALE — One C.C.M. tricycle $10.00; baby's car bed $3.00; baby's sleigh $1.50; pair snow runners for carriage $1.50; baby's carriage $7.00. — Phone 531, or call at Mrs. Harold VanTassel's. 15:1c

For Rent

FOR RENT — Apartments, 3 rooms and bath. Also cottage. — Phone 562. 13:tfc

FOR RENT—Furnished cabin on King Street, suitable for two. — Mrs. Wm. Snow, Phone 169-J. 15:1c

FOR RENT—A house and garage on Victoria Street. — Apply Mrs. George Donnelly, Warwick Street. 15:1p

TO RENT—On the corner of Sydney and Queen Streets a five-roomed, self-contained, unfurnished apartment. — Contact Mrs. G. W. Connell, School for the Blind, Halifax, N. S. 15:tfc

In Memoriam

IN MEMORIAM — In loving memory of a dear wife and mother, Mrs. Annie E. Outhouse, who passed away December 6th, 1952.
Oh, God, what a weight of sorrow,
Must we, the lonely ones, bear;
A lonely home, a silent voice
And only her vacant chair.
— Sadly missed by husband, Edward Outhouse, and children, Elsie, Genevieve, Violet, Alvah, Ronald, Curtis, Edwin, Lloyd, and Hugh. 15:1c

IN MEMORIAM — In loving memory of Lloyd L. Trask, of Little River, who passed away December 20, 1950.
They say time heals all sorrow
And helps us to forget,
But time has only meant to us
How much we miss him yet.
The old home now is broken,
No longer there we roam,
For the hands that rest forever,
Are the hands that made our home.
— Always remembered and sadly missed by wife, Daisy, and family. 15:1c

IN MEMORIAM — In loving memory of our dear mother, who passed away one year ago on December 15th, 1953.
No one knows how much we miss you,
No one knows the bitter pain
We have suffered since we lost you.
Life has never been the same;
In our hearts your memory lingers
Sweetly, tender, fond and true,
There is not a day dear mother
That we do not think of you.
— Ever fondly remembered by her two daughters, (Elenora) Mrs. D. C. Althouse, and (Evelyn) Mrs. Egbert Crocker. 15:1c

Card of Thanks

CARD OF THANKS—The family of the late Mrs. Jerry Surette wish to express sincere thanks and appreciation for all the thoughtful kindness shown during the illness and death of their wife and mother. Special thanks to Dr. Lewis, Father Gaudet and to Mr. Ramsay. 15:1p

CARD OF THANKS—Mrs. Joseph Hall, Queen St., Digby, thanks all her friends and neighbors who sent flowers, fruit, cards, etc. during her recent illness. 15:1c

CARD OF THANKS—I wish to express my sincere thanks to all those who were so kind to me during my recent illness. To all who sent letters and cards and called to see me. Special thanks to the nurses and staff of the Digby General Hospital and Dr. Lawley. — Mrs. Russell Lewis. 15:1c

CARD OF THANKS—I wish to express my sincere thanks to all who sent me cards and flowers while a patient in the Victoria General Hospital. Special thanks to Mr. Milner, Dr. Perlin and all the nurses. — Mrs. Wm. Dondale, Bear River. 15:1c

Your Stamp Collecting Boy Or Girl — would enjoy a few sets of stamps for his or her collection. You will find a good assortment at

YATES STUDIO

Where good photography is the rule.

at Roop's there are gifts that give joy thru' the years . .

IRISH LINENS — TOWELS & TABLE CLOTHS.

LANSEA SWEATERS — MADE IN SCOTLAND.

BATHROBES — STYLED BY BONNINGTON.

LINGERIE & HOSIERY — IN NYLON & RAYON.

ALL LINES DISCOUNTED.

B. J. ROOP

"Where Quality and Service Come First"

DIGBY Nova Scotia

SANTA SAYS TO MAKE THIS A "PRACTICAL CHRISTMAS"

Come to Dargie's, where we have the largest selection in our history of Gifts for Dad, Mother, Son and Daughter . . .

Give FURNITURE

GIFT SUGGESTIONS FOR MOTHER AND DAD . . .

— La-z-boy Chairs
— Smoking Stands
— Cellarettes
— Ottomans
— Luggage
— Cedar Chests
— Washing Machines
— Refrigerators
— Broadloom Rugs
— Fireplace Sets

GIFT SUGGESTIONS FROM OUR TOY DEPARTMENT . . .

— Toboggans
— Sleighs
— Rocking Chairs
— Kindergarten Sets
— Carts
— Wheelbarrows
— Doll Carriages
— Tricycles
— Rocking Horses

GIFT SUGESTIONS FOR THE HOME . . .

— Chesterfield Suites
— Dining Room Suites
— Bedroom Suites
— Easy Chairs
— Coffee Tables
— End Tables
— Card Tables
— Trilight and Table Lamps
— Hassocks
— Writing Desks

CHAS. DARGIE & SON LIMITED

"WESTERN NOVA SCOTIA'S LARGEST FURNITURE STORE"

Home Lovers Budget Plan Available

Free Delivery Phone 35 ANNAPOLIS ROYAL, N. S.

OBITUARY

Mrs. Ross Flemington

Marjorie Eileen Flemington, wife of President Ross Flemington of Mount Allison University, Sackville, N. B., died Tuesday in the General Hospital at Moncton after an illness of over five months.

She was the only daughter of the late Rev. and Mrs. Joseph Howe Brownell. Mr. Brownell was the outstanding minister of the Presbyterian charge of Little Shemogue and Port Elgin for a period of over a quarter of a century.

Mrs. Flemington was educated at Mount Allison Ladies College where she won the gold medal for the highest standing, and at the University from which she graduated with the Bachelor of Arts degree in 1922. In 1923 she took further work at the University in the field of applied arts and in 1924 married Dr. Flemington, a classmate.

Besides her husband she is survived by a daughter, Patricia Anne Wallace, of Picton, Ont., and one son, Kent, who graduated last spring with a Bachelor of Arts degree.

Funeral services will be conducted Thursday at 3:30 p.m. from the United Church of Canada in Sackville.

Mrs. Flemington is well known in Digby where she has made many friends. She visited Digby last summer when Dr. Flemington addressed the graduating class of the Digby Regional High School.

Mrs. Evelyn Louise Surrette

Funeral service for Mrs. Evelyn Louise Surrette, wife of Jerry Surrette, of Digby, who passed away at her home on Queen Street Saturday, December 11, after a lengthy illness, was held from St. Patrick's Church here Monday morning. Requiem high mass was conducted by Rev. Father Luc Gaudett, pastor of St. Patrick's Parish. Interment was in St. Patrick's cemetery.

Mrs. Surrette, who was 64 years of age at the time of her passing, was born at Pinkney's Point, in Yarmouth County but lived all her married life in Digby. She was highly respected here and was active in both church and community affairs.

She is survived by her husband, two sons, Harold and Richard, and four daughters, Gladys (Mrs. Paul Dearth), of California; Leona (Mrs. Kenneth VanTassel), Digby; Norma (Mrs. Gordon Comeau), Digby; and Alice (Mrs. Donald Amero), Digby. Three brothers, Louis, Edmund and Jerome Surrette, and a sister, Mrs. Enos Saulnier, of Pinkney's Point, suryive as do eleven grandchildren and one great grandchild.

(Yarmouth papers please copy)

David Allison Lyon

Word was received recently by Charles Parker, Bear River, of the death on December 3, of David, infant son of LAC and Mrs. Allison Lyon, Rutland, England. He is survived by a half-sister, Valerie Williams, and his parents.

LAC Lyon is formerly of Falmouth and is at present attached to the RCAF base in Germany. Mrs. Lyon is the former Irene (Parker) Williams, of Bear River and Wilmot.

The death was due to a fatal infection from which there is no warning and it came as a great shock to the parents, relatives and friends.

(Middleton and Windsor papers please copy.)

Waldeck East

Mrs. William Johnstone recently accompanied her son, James Johnstone, on a motor trip to Halifax to visit her brother and sister-in-law, Mr. and Mrs. Kenneth MacKenzie, of Ayrshire, Scotland, aboard the Saxonia. Mr. and Mrs. MacKenzie were enroute to Georgia, U. S. A., for a three month's visit.

Mrs. Donald Payne, Halifax, visited her brother, Mr. Corey Long, and Mrs. Long for a few days last week.

Miss Ruth Trenholm, Greenwood, and LAC William I. Ring, of the RCAF, Greenwood, spent the weekend with the latter's mother, Mrs. Guy Haight, and Mr. Haight.

Mrs. George Barnett and children, of Deep Brook, were recent visitors of Mrs. James Johnstone and family.

Mr. and Mrs. Guy Haight spent Thursday, December 9th, with relatives in Rossway.

HILLSBURN

(Mrs. Percy Condon)

Mr. and Mrs. Frank Troop of Granville Ferry, spent Sunday with her sister, Mrs. Gerald Longmire, and family.

Mr. and Mrs. Edie Everett and son, Lawrence, spent the weekend in Yarmouth with Mr. Everett's brother, Floyd Everett, and family.

Mr. and Mrs. Don Foulk and son, Kent, of Summerside, P. E. I., are visiting her parents, Mr. and Mrs. Longley Hamilton.

A pie and fancy sale was held in the school house on Thursday evening. The sum of $47.87 was realized for the building fund of the church.

On Sunday evening the Rev. Mr. Young held his service in the church, which is being repaired. The Christmas Building Fund envelopes were brought in resulting in the sum of $73.-22. The Friendship Circle donated $100.00 to the building fund.

Merry Christmas

Weymouth Drama Group
presents
"A CHRISTMAS CAROL"
by Dickens, and
"WHY THE CHIMES RANG"
Canadian Legion Hall, Weymouth
December 20 & 21
TIME — 8:15 ADMISSION — 50c

Get These Christmas Season SPECIALS and please your family!

MEATS

Hamburg	2 lbs. .79
Picnic Hams	lb. .47
Rib Stew Beef	lb. .27
Rib Corned Beef	lb. .27
Weiners	2 lbs. .79
BLADE & CHUCK Roast Beef	lb. .37
Round Steak	lb. .49
HOME MADE Pork Sausage	lb. .39
Sliced Bacon	lb. .49
BORDEN'S Old Stilton Cheese	lb. .69

FRUITS

Cranberries	1 lb. box .29
Eating Apples (lg.)	6 for .25
SUNKIST, 288s Oranges	doz. .37
Celery (lg.)	.22
Lettuce (extra lg.)	.25
Grapefruit	3 for .23
Bulk Raisins	2 lbs. .37
Currants	2 lbs. .39

GROCERIES

ROSE BRAND Margarine	2 for .63
LARSEN'S Pure Lard	3 lbs. .65
MOIR'S, 5 LB. BOX Royal Mix	3.69
MOIR'S, 5 LB. BOX Strand Chocolates	2.69
Mixed Nuts	2 lbs. .85
Hard Candy	5 lb. pail 1.89
SILVER SEAL Molasses (qts.)	3 for .95
WESTMINSTER Toilet Tissue	3 for .29
Swift's Cleanser	2 for .29
OGILVIE Oats (toy)	box .39
Canned Milk	7 for .99
CHRISTIE'S Premium Sodas	pkg. .31
CAMPBELL'S Tomato Soup	2 for .27
RED OR GREEN Glace Cherries	8 oz. .31
16 OZ. JAR Maraschino Cherries	.59
Cut Mixed Peel, 8 oz.	2, .45
Preserved Ginger 6 oz.	.37
Mincemeat	24 oz. jar .39

ORDER NOW

Turkeys — Geese — Ducks — Capon — Chicken — Fowl
Broccoli — Mushrooms — Radish — Squash — Spinach
Cucumbers — Tomatoes — Grapes — Oranges (all sizes)

PYNE'S MARKET
CASH AND CARRY
PHONE 208 DIGBY

HARDWARE

Gift Ideas FOR CHRISTMAS

● SOMETHING TO MAKE HER HOUSEHOLD DUTIES LIGHTER — THAT IS WHAT A WOMAN WANTS — SUCH AS A

Sunbeam Mixmaster

OR ANOTHER ITEM FROM OUR CHOICE HOUSEHOLD SELECTION.

● For the Man of the house —
CHOOSE A PRACTICAL GIFT LIKE A TOOL SET.

A Fixmaster Kit

FOR THE HOBBY SHOP WOULD PLEASE HIM. DOES HE HUNT, FISH, GOLF? THEN MAKE HIM HAPPY WITH A GIFT FROM OUR SPORTS SELECTION.

For the Younger Ones

TOYS
..to thrill the kids!

Sleds — Toboggans — Skis
Hockey Games, and other games.
Guns — Pistols — Roy Roger Sets
Cars — Trucks — Airplanes

HOME MAKING TOYS FOR THE GIRLS AND MANY OTHER TOYS TO MAKE THEIR CHRISTMAS HAPPY.

CHRISTMAS TREE
Lights — Stands — Ornaments

at

B. H. RUGGLES
"YOUR CHRISTMAS GIFT HEADQUARTERS"
Phone 182 DIGBY
OPEN ALL DAY WEDNESDAY AND EVERY EVENING FROM DECEMBER 20 — DECEMBER 24.

slipper comfort the year 'round . . .

Thanks to the Santa who gives cozy slippers! We've a big choice for the whole family!

At Dillon's too you will find first quality footwear for all the family all the time.

The new THERMO-ZEPHYRS for winter wear — $3.95.

SPECIAL DISCOUNT
From now until Christmas we are giving a discount of 10% or more.

CHILDREN
Flight Boots — Pull-on Boots
in Rubber and Nylon. Colours — White, Black, Brown.

GROWING GIRLS & YOUTHS
Flight Boots — Pull-ons
with Storm Strap at top to keep snow out.

WOMEN
Nylon Over Boots
in Red, Grey, Brown, Black. Also
Rubber Over Boots
Also other styles we would invite you to look over.

FOR THE MEN
Frost Proof
12 inch tops. Insulated against frost, as issued for wear in north — $12.95.

Dillon Shoe Store Limited
"Dependable Shoes For All The Family"
Phone 19 DIGBY

HILLSBURN

(Mrs. Percy Condon)

Mrs. Longley Hamilton, of Annapolis Royal, spent Sunday at her home here.

Mr. and Mrs. Paul Travis and Mr. Floyd Everett, of Carleton, spent Sunday afternoon with Floyd's parents, Mr. and Mrs. Clarence Everett, and family.

Mrs. Jane Longmire was pleasantly surprised on Thursday evening when a number of friends tendered her a surprise shower.

Rev. Frank and Mrs. Miller, of Deep Brook, spent Saturday afternoon with Mrs. Miller's parents, Mr. and Mrs. Charlie Milberry.

The Women's Missionary Society of the three churches held their monthly meeting at the Baptist Church. This meeting followed the Christmas theme. At the close of the meeting the members exchanged gifts.

Mr. and Mrs. Earl Casey, of Port Wade, spent Sunday with Mr. and Mrs. Charlie Milberry.

A shower was tendered Mr. and Mrs. Hartley Condon on Wednesday evening at the home of his parents, Mr. and Mrs. Percy Condon.

Mrs. Myrtle Hall visited her daughter, Mrs. Delmar Cossitt, on Thursday evening last.

Ramsay's Flower Shop

BOUQUETS, WEDDING and FUNERAL FLOWERS

CORSAGES, BOUTONNIERES, ETC.

Phone 310 CHARLES W. RAMSAY, Prop. P. O. Box 338

Warwick Street DIGBY, N. S.

Make your Gift Choice at Saunders' where every purchase is Gift Wrapped Free!

FORGET-ME-NOT, LORIE & CROWN
Diamonds
$25.00 and up

RONSON, PRESTO, COLIBRI & FISHER
Lighters
$6.50 up
Other makes — $2.25 up

1847 ROGERS, COMMUNITY & 1881 ROGERS
Silverware

GARY, ANSON, SWANK
Men's Jewelry

BULOVA, ROLEX, LORIE, WESTFIELD, ELGIN
Watches
$29.50 up
Other makes — $7.95 up

STONE SET, SIGNET & EMBLEM, 10K GOLD
Rings
$5.00 up

EAR-RINGS, BROOCHES, SCATTER PINS
Costume Jewelry
$1.25 up

MANY OTHER JEWELRY GIFT ITEMS.

SUNBEAM, REMINGTON, SCHICK, PHILISHAVE
Electric Shavers
$29.95 up

LEATHER, FOLDING
Travel Clocks
$6.95 up
Other Alarms $2.95 up

WESTMINSTER CHIME, RENSIL
Mantel Clocks

RHINESTONE, STERLING GOLD FILLED
Jewelry

L. M. SAUNDERS
"THE JEWELLER"
Capitol Theatre Bldg. DIGBY

CAPON — FOWL — DUCKS

All the fixin's for your Holiday Feast from Soup to Nuts, including Celery, Lettuce, Tomatoes, Juices, Pickles, Candy, etc.

THIS YEAR AGAIN WE ARE GIVING A SPECIAL CHRISTMAS BONUS TO OUR CUSTOMERS — WITH EACH TURKEY OR PAIR OF CHICKENS YOU BUY WE WILL GIVE YOU FREE ONE POUND OF CRANBERRIES OR JAR OF CRANBERRY SAUCE.

SHOP EARLY

We ask our Customers to place their orders for Christmas Poultry early to avoid any disappointment.

In order that we may enjoy our Christmas Eve with our family we are closing Dec. 24th, Christmas Eve, at 8 p.m.

FREE DELIVERIES ON ORDERS OF TWO DOLLARS AND OVER.

Central Market
R. H. MARSHALL
Phone 440 DIGBY

Granville Ferry

(Mrs. K. L. Oliver)

Mr. and Mrs. Lloyd Baltzer (Florence Keen) and son, Raymond, of Middleton, were recent guests of Mrs. Arthur Gilliatt and visited other friends in the village. Mr. Baltzer's mother, Mrs. George Baltzer, who has been visiting Mrs. Gilliatt, has gone to Halifax for a visit with her daughter, Mrs. Wiley G. Long, and family. Friends here of Gordon Long will be pleased to learn he is convalescing favorably from his recent operation for appendicitis.

Lt.-Cmdr. J. V. Payne has returned home from Albany, N. Y., where he visited his mother, and other relatives.

Miss Helen Gilliatt is employed at the Annapolis Royal Post Office during the Christmas mail rush.

Rev. A. F. Skinner, pastor of the Second Baptist Church here, attended the meeting of the Ministers' Institute of the African Baptist Association in Faculty Hall of Acadia University recently. Following the meeting of the Institute Rev. Skinner made a brief visit with relatives in Halifax.

Rev. and Mrs. R. W. Lindsay motored to Halifax and Port Hawkesbury, C.B., and attended the funeral services of Mrs. Lindsay's brother, Rev. Wallace MacWalker, whose death occurred in Halifax, following a lengthy illness.

Mrs. R. T. Chisholm has been spending the past week with her niece, Mrs. R. W. Cameron, and family, in Halifax.

Mrs. Barbara Willett Morrison and son, Charles, Hampton, N. B., were recent guests of Mrs. Florence E. Willett.

Mrs. Valentine Robblee Port Royal, attended the funeral of her mother, Mrs. S. R. Hicks, at Aylesford. Mrs. Robblee's brother, Flight Sgt. Cecil Hicks, of the R.C.A.F. in Germany, was flown home on leave to attend the funeral of his mother. Sincere sympathy is extended the family.

OBITUARY

Mrs. Jean Bingay Young

Mrs. Jean Bingay Young, widow of J. B. Young, passed away on Nov. 4 after a lengthy illness. Mrs. Young, who has resided in Tofino for the past eight years, was a Canadian of United Empire Loyalist stock, the daughter of the late Capt. Bingay, of Yarmouth, N. S.

She lived in Barton, Yarmouth and Digby and graduated from Lowell School of Nursing, Massachusetts. She was a former matron of Prince Rupert Hospital.

Mrs. Young was President of the Daughters of England Lodge at Klamath Falls, and has been a member of the I.O. D. E. She was a member of the Soroptimist Club until the time of her death, and was an active member of the Anglican Church. Her husband predeceased her by nine months and her sister, Mrs. Chas. E. Smith, passed away one month before her death.

She is survived by her nephew, Redmond Barry Smith, of Tofino; her daughter, Mrs. George Mugford, Rutland, B. C., and two granddaughters and several nieces and nephews in Canada and the U. S. A.

Services were held in St. Colombo Church with Rev. Arthur Holmes officiating. Burial was in Tofino cemetery.

Merry Christmas

FREEPORT

(M. E. Finigan)

Mrs. Harold Crocker is spending some time at Saint John. Her mother, Mrs. Percy Stevens, had the misfortune to fall and break her hip. Her many friends wish her a speedy recovery.

Malcolm Tinker, who is employed in Digby, spent the weekend at his home here.

Rev. and Mrs. Eric Miner, Mrs. Ernest Powell, Mrs. Egbert Crocker and Mrs. Avery Finigan attended the afternoon tea and sale at Tiverton on Wednesday afternoon.

B. S. Morrell conveyed Mr. and Mrs. George Bouchie to Halifax on Thursday. Mrs. Bouchie is a patient at the V. G. Hospital. We wish her a speedy recovery.

The regular meeting of Fair Isle Lodge was held on Thursday evening. At the close of the meeting a Christmas party was held and delicious refreshments served.

The afternoon tea and sale which was held on Saturday afternoon proved a big success. $81.00 was realized.

Mrs. Edgar Bates and son, Harold, motored to Church Point on Saturday.

Dr. and Mrs. J. C. MacDonald and family have returned home after spending a few days in Halifax.

Mr. and Mrs. Charles Young spent a few days last week at Yarmouth.

Mr. and Mrs. Chesley Thomas and Mrs. Clarence Bates spent the weekend at Mount Pleasant.

Mrs. Hazel Finigan, wife of John Finigan, passed away at her home on Friday.

Merry Christmas

TIVERTON

Mr. Lloyd Outhouse has returned from his visit with relatives in Massachusetts and Connecticut.

Pte. Larry Elliott, Aldershot, spent the weekend at his home here.

Mrs. Odessa McGrath, Freeport, and Mrs. Christena Buckman, Central Grove, recently visited their sister, Mrs. Clarence Outhouse.

Kingsley Leeman, R.C.A.F., Greenwood, spent the weekend at his home here.

Sympathy is extended to one of our teachers, Mrs. Lloyd Blackford, in the death of her sister, the late Mrs. John Finigan, Freeport.

Carleton Sollows, Fisheries Officer, and family, spent a few days with his parents, Mr. and Mrs. George Sollows, recently.

Mr. and Mrs. George Robbins, Digby, were in town Sunday.

Mr. and Mrs. Basil Outhouse spent the weekend with friends at Liverpool.

Cpl. W. B. Outhouse, of the RCAF, who recently returned from Germany and now is stationed at Greenwood, N. S., spent a few days with his parents, Mr. and Mrs. Sylvanus Outhouse, of Tiverton. He was accompanied by his eldest daughter, Lois Louise.

All great art is the expression of man's delight in God's work, not his own.

Santa Claus Will Stay All Year . .

. . . WHEN HIS HOME GIFT OFFERS DAILY PLEASURE AND CONVENIENCE.

Shining, new-model appliances make her work-day so much easier . . . make her leisure-day so much longer! For meaningful and lasting joy at Christmas, treat your favorite homemaker to a gift she deserves!

You'll find all those pictured here and many other **electric appliances** just made for Christmas giving and to bring year 'round enjoyment to your home at the

Digby County Power Board
"HYDRO IS YOURS — USE IT"
Phone 174 DIGBY

Electrolux —
Ideal Christmas Present For Your Home.
ELECTROLUX CLEANERS & FLOOR POLISHERS
ELECTROLUX (Canada) LTD.
Middleton, Anna. Co., N. S.
E. G. Rafuse
Phone 375 P. O. Box 160
14:3p

Tenders For Coal For Jail And Court House

TENDERS will be received up to and including

Friday, to 24th day of December, 1951

for 35 tons of Screened Soft Coal to be delivered at the Court House, and ten or twelve tons to be delivered at the Jail in the Town of Digby.

Dated at Weymouth North this 1st day of December, A.D., 1954.

H. B. FITZGERALD,
Chairman of Committee on Tenders & Public Property
14:3ic

Tenders For Alms House

TENDERS will be received by the undersigned up to and including

Friday, the 24th day of December, 1954

for supplies for the Home for the Poor and Harmless Insane at Marshalltown in the Municipality of the District of Digby, for the year 1955.

For 40 to 50 tons of screened Soft Coal for the Alms House.

40 cords hardwood in 4 or 8 foot lengths.

Tenders will also be received for Medical and Surgical Attendance and Medicine Supplies to the inmates of the Home, including the Keeper and his wife, the Matron, and for inspecting and reporting of the said Home as required.

All Tenders must be enclosed in sealed envelopes marked "Tenders for Alms House", and addressed to the undersigned at Weymouth North, N. S.

The Committee does not bind itself to accept the lowest or any tender.

Dated at Weymouth North this 1st day of December, A.D., 1954.

H. B. FITZGERALD,
Chairman of Committee on Tenders & Public Property
14:3ic

Weymouth Items

(Mrs. J. W. Dunkley and Mrs. K. M. Hankinson)

LAC Vernon Grant is visiting friends in Halifax presently.

Mr. and Mrs. K. M. Hankinson and children were visitors to Yarmouth on Friday.

We are sorry to report Mr. Fulgence Morrisey a patient in the V. G. Hospital, Halifax.

Mr. and Mrs. A. Tremblay, Digby, were recent guests of Dr. and Mrs. H. J. Melanson.

Miss Elsie Robicheau, who has been visiting her aunt, Mrs. Marvin Smith, and Mr. Smith, has left for Kentville to rejoin her mother.

Mr. Albert Jones has been called to Halifax due to illness of his mother.

Visitors from Weymouth in Yarmouth on Thursday were Mrs. H. E. Wagner, Mrs. C. F. Granville, Mr. and Mrs. Willis Mullen, Mrs. Sherman Prime and Mrs. Emile Saulnier.

The B.Y.P.U. of the Riverside and Ashmore Baptist Churches have been holding practices on Friday evenings in place of their regular meetings. They are preparing for a pageant to be presented during the Christmas season. Title of the pageant is "He Came to Bethlehem."

The motor vessel, Slaney, is berthed at the Government wharf, Weymouth North, at present.

Mr. and Mrs. Willis Mullen are among the favored few who no longer need purchase fish for dinner. Their cat has been providing tomcods which she fishes out from water running under the store and brings them upstairs as a gift for the family dinner.

Friends of Mrs. Harold Coggins (nee Myrtle Chute), a former school teacher at Weymouth North, whose home was formerly in Borden, P. E. I., will regret to learn of the death of her mother at the Summerside Hospital on December 3.

Mr. and Mrs. C. C. Nicholl were recent visitors to Hebron and Yarmouth.

The Weymouth Drama Group are finalizing plans for the production of their Christmas play which will be held December 20 and 21 in the Legion Hall.

Miss Klara Hankinson, R.N., of Boston, and Mrs. Harvey Hickson, of Watertown, Mass., arrived by plane from Boston on Friday and are spending a week with their parents, Mr. and Mrs. George O. Hankinson.

CHRISTMAS SERVICE TO BE HELD

On December 19 and 26 there will be held in Heartz Memorial United Church, special Christmas services, when the Birth of Christ will be the subject for both pulpit and choir. Special anthems will be part of the worship on December 19 and December 26 will have extra carols by the choir. Both services will be morning service, the December 26 service being at 9.30 a.m.

Dr. A. Lawley has been on the sick list for a few days recently.

Mr. and Mrs. Herbert Saulnier, of Meteghan River, were guests of their daughter, Mrs. Kenneth Dahlgren, and Mr. Dahlgren for a few days during the past week.

Miss Klara Hankinson, Mrs. Harvey Hickson and Mrs. Geo. O. Hankinson visited Mrs. Hankinson's sister, Mrs. Martha Sabean, Deep Brook, on Monday.

In a recent letter from her parents, Mrs. Scott Hankinson reports that they (Mr. and Mrs. Francis Journey) expect to return to Weymouth shortly after Christmas this year. They are presently in New York.

A meeting of the executive of the Cancer Society was held on Tuesday evening of last week at the home of Mr. and Mrs. Glidden Campbell, Weymouth North.

Mr. and Mrs. J. D. Rice were visitors to Halifax on Thursday. While in the city they were guests of Mrs. H. J. Rice and Dr. Rice.

Mr. David Clark, of H.M.C.S. Cornwallis is visiting at the home of Mr. and Mrs. W. F. McClafferty, East Ferry.

Electrical Contracting Radio and T.V.
Sales & Service
Will go anywhere in the County.
K. M. Cossett
CENTREVILLE, N. S.
Phone 5-11, Sandy Cove Exchange.

Central Grove

(Mrs. C. Buckman)

Mr. and Mrs. Malcolm Greenlaw and family spent Sunday with Mrs. Eldred Guier.

Mr. Elwood Tibert is visiting his daughter, Mrs. Stanley Robar.

Dennis Thompson spent the weekend in Westport.

Patsy and Clyde Milner are visiting with their aunt, Mrs. Earle Tibert.

Arthur Titus made a trip to Bear River last weekend.

Mrs. C. Buckman has returned home after visiting her sister, Mrs. Clarence Outhouse, at Tiverton.

Mr. and Mrs. Boyd Outhouse and daughter spent Sunday with Mr. and Mrs. L. B. Delaney.

Mrs. Elden Stanton spent Sunday with Mr. and Mrs. Warren Bates, Tiverton.

Maria Elliott has returned home after visiting at the home of her brother, Lawrence Elliott.

Mr. and Mrs. Bradford Perry Jr., spent Sunday with his parents.

NORTH RANGE

(Sue W. Bragg)

Mr. Dennis Dugas returned home from Labrador on Thursday. He will remain with his family during the winter months.

Mr. Martin Dugas Sr., Halifax, was a recent visitor at the home of Mr. and Mrs. Dennis Dugas. Mr. and Mrs. Leslie Dugas, of Plympton, are staying at the same home indefinitely.

The amount of $80.00 was realized at the Christmas sale held in the school house on Tuesday evening of last week. The sale was held by the Sewing Circle of the North Range Baptist W.M.S.

EAST FERRY

(Mrs. Harley Theriault)

Mr. and Mrs. Bertram Hebb, of Lower Granville, Anna. Co., spent last Tuesday with her parents, Mr. and Mrs. Edgar Theriault.

Mr. and Mrs. Newcombe Harris and Mrs. W. F. McClafferty spent a day last week in Yarmouth.

Miss Evelyn Theriault is spending the winter months with her parents, Mr. and Mrs. Herman Theriault.

Miss Marion McClafferty and her friend, Marion Crowell, employed at Cornwallis, spent the weekend with her parents, Mr. and Mrs. W. F. McClafferty.

WANTED

Cash paid for Spruce Logs in large or small quantities. Enquire for further particulars at Weymouth Shipping Co., Weymouth, N. S.
15:3i

WAKE UP !
IT'S ALMOST CHRISTMAS!

Look what Santa has in store (our store, that is) for you! A gala array of gifts for everyone . . . gifts practical and sentimental . . . gifts useful and ornamental . . . gifts sure to win those ecstatic "ohs" and "ahs" and "just-what-I-wanteds" when packages are opened on Christmas morn! All priced to stretch your gifting budget and provide more Yuletide joy for all and all. Shop early and choose from peak selections!

Open every evening Christmas Week.

C. B. CONNELL
Phone 128 DIGBY

Announcing..
The business known as the
HAT SHOPPE
formerly owned and operated by the late Miss Gertrude Oliver will continue business at the same stand under the management of
MISS DOROTHY OLIVER.
The patronage of all former customers will be appreciated.
The Hat Shoppe
Phone 92 DIGBY

Pay Cash and Pay Less
at
Kinsman's, SMITH'S COVE
Sale Ends December 24th

Tuna (solid)	6 oz. .25	Tuna (flaked)	6 oz. .20
Seedless Bulk Raisins	2 lbs. .39		
Grapes	2 lbs. .35		
Fancy Dressed Chickens	lb. .65		
Mother Jackson's Popping Corn, 10 oz.	2 TINS .29		
Pard Dog Food, 15 oz.	2 tins .27		
SPECIAL			
Rinso Detergent (with scouring pad), lg.	.34		
Peanuts	LB. .38	Whole Walnuts (Johnson's Hard (Finest Quality, 5 lb. pail)	LB. .50
Mixed Nuts	LB. .45	Mixed Candy	1.95

Complete Line Of Christmas Ornaments — Bulbs — Toys — Games.
Open every night until Xmas 8 a.m. - 10 p.m.

Right you are WHEN YOU GIVE **SHIRTS**

Arrow—of course

Those smooth, white, crispy tailored shirt beauties are joys to wear. Those plain Blues, Tans and Greys (with perfect-fitting Arrow collar) are right too — everywhere — at the office, at home, and those nights out.
Make a HIT with your MAN —
Be **Right** with an **Arrow**
from **Wright's.**

These are the Gifts they see in their dreams!

Mother
Lovely Nylon Lingerie.
Leather & Plastic Handbags.
Wool Housecoats.
Bone China
Cups & Saucers & Sets

Dad
Pure Wool Pullovers.
All Wool Knit Cardigans.
Pure Nylon & Pure Wool Socks.
Handsome Pigskin Gloves.
Smart New Ties.

Sister
Wool & Angora Gloves & Mitts.
Fine Balisle Blouses with Eyelet Trim.
Sweaters & Skirts.
Nylon & Rayon Panties, Slips, Gowns, Pyjamas.
Plastic Shoulder Bags.

Brother
Wool & Nylon Socks.
Sport Shirts.
Ski Pant Pyjamas.
Pure Wool Pullovers.
Crayons, Colouring Books, etc., etc., etc.

Favourite Gifts for your Favourite People. Newest in New Gifts for your New Friends and Old.

Gifts you'll be proud to Give — and to Receive.

WRIGHT'S
of Digby Ltd.

Open every evening from Saturday to Christmas Eve — Wednesday afternoon too.

WANTED

Woodsmen wanted to work in Camp Gagetown, N. B. Cutting pulpwood, $5.00 per cord; clearing land, $100.00 per acre. Apply H. C. Parker, Limited, Welsford, N. B.

Notice

There Will Be Milk Delivery on Dec. 24 and Sunday, Dec. 26.

There Will Be NO Milk Delivery on Christmas Day nor on Dec. 27.

Purchase your requirements for these dates on the previous day.

Regular deliveries start December 28.

DIGBY DAIRY LTD.

PURE PASTEURIZED DAIRY PRODUCTS

Phone 269 DIGBY

Chauffeur's Licenses Expire December 31

Be Sure. Renew your license now and avoid inconvenience and delay. Detach the renewal form from your present license, sign it, noting any change of address, and send it with $5.50 (by money order or cheque) to the Motor Vehicle Branch, Provincial Building, Halifax, Nova Scotia. There will be no extension of time after December 31.

Renewal applications should reach the Motor Vehicle Office before December 20 to ensure delivery before December 31.

License Fee

$5.50

The Extra 50 Cents will be held in the Unsatisfied Judgment Fund set up under the Nova Scotia Motor Vehicle Liability Law to protect **you** against financially irresponsible drivers.

1955 Motor Vehicle Plates or Revalidation Strips and Permits will be available on and after December 20.

E. S. CAMPBELL,
Registrar of Motor Vehicles

Department of Highways and Public Works

Did you know that ...

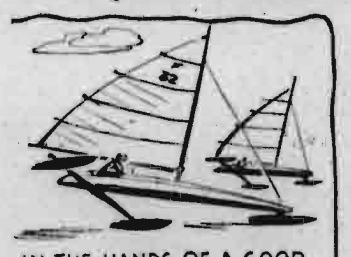

IN THE HANDS OF A GOOD SAILOR, AN ICE BOAT CAN TRAVEL UP TO 4 TIMES AS FAST AS THE WIND THAT IS BLOWING IT. IN 1908 ONE HELD THE WORLD'S SPEED RECORD OF 140 MPH, THE FASTEST THAT MAN HAD EVER TRAVELLED.

66 MEN FLEW THE ATLANTIC **BEFORE LINDBERGH!** HE WAS PRECEDED BY TWO DIRIGIBLES AND AN AIRPLANE.

THE RADICALLY DIFFERENT SNOW-ICE TIRE, THE **SUBURBANITE** BY **GOODYEAR**, HAS 1856 BITING, GRIPPING EDGES TO PROVIDE FASTER STARTS, SAFER STOPS. SO FOR **POSITIVE** TRACTION IN SNOW, ON ICE, LET US EQUIP YOUR CAR WITH A PAIR OF **SUBURBANITES** BY **GOODYEAR**. COME IN SOON.

LOOK FOR THIS "HIGH SIGN" OF QUALITY

THE MACDONALD MOTOR COMPANY LTD.

Granville Ferry

(Mrs. K. L. Oliver)

Miss Grace Mills, of Halifax, spent the weekend with her mother, Mrs. F. Stewart Mills, and members of the family.

Harold St. C. Eaton, of Bridgewater, recently visited his mother, Mrs. Arthur St. C. Eaton.

Miss Mary Miller, of the Maritime Tel. & Tel. staff at Middleton, recently visited her mother, Mrs. Doris Miller.

Miss Alice F. Gillatt has returned home after a visit with her cousin, Mrs. Freeman Beals in Middleton.

DEEP BROOK

(L. M. D. Henshaw)

On Wednesday evening Mrs. W. H. Spurr was hostess to St. Matthew's Guild.

Mrs. E. M. Crosscup and son, George, returned from Halifax last week, having spent several weeks there.

Mrs. Merle Peters was hostess to the W.M.S. on Wednesday evening.

Mrs. Allan Skidmore held a card social on Friday evening. Proceeds of $10.00 were for Home and School purposes.

Miss Sandra Adams celebrated her 13th birthday anniversary on Saturday by entertaining a number of her friends.

WANTED

Agents for made to measure Men's and Ladies' Clothes direct from factory to wearer. Full or part time. You can earn a FREE BONUS SUIT within thirty days plus high commission. Experience not necessary. Write Box 76, Station G, Montreal.

THE BEAR RIVER COURIER

Edited by The Women's Institute of Bear River

"FOR HOME AND COUNTRY"

Mr. Calvin Ruggles and Mr. Ed. Tanguay have returned from Ontario and are now employed at Nictaux.

Mrs. Chas. Greene has closed her home for the winter and is spending some time in Smith's Cove with her daughter, Mrs. Frank Wightman, and Mr. Wightman and family.

Mr. and Mrs. Reg. Harris, of Kentville, were weekend guests of Mrs. Herman Harris.

Mrs. Fred C. Harris, Cambridge Station, spent the weekend at her home here.

Mrs. Hattie Sulis, of Smith's Cove, is spending the winter with Mrs. Avard Marshall.

Miss Ruth Murley, of Hill Grove, was a weekend guest of Miss Rosamund Sabine.

Mrs. Murray Rice spent a few days in Halifax last week and on her return was accompanied by Mr. Rice of the cableship, Lord Kelvin, who will spend some time at his home here.

Happy Gang met last Friday evening at the home of Mrs. Aaron Darres.

Women's Institute Has Christmas Meeting

On Monday afternoon, Dec. 6th, the Womens' Institute of Bear River held their Christmas meeting in the Legion Hall, to which the local clergy were invited. The president, Mrs. Willis Buckler, presided and opened the meeting with the singing of "O Canada," followed by the flag salute and the reading of the creed in unison.

Miss Roechling, convener of Cultural Activities, reported she had secured a list of books from which the pupils of Oakdene would select reading material, from which to write a book review at the end of the year. Prizes will be awarded by the Institute in three different groups for the best review.

A contribution was voted toward the Christmas Treat for the children.

A brief outline was given of the origin and organization of the Womens' Institute, also the motto and objectives and some of the accomplishments of the Bear River Branch.

A Christmas program was then presented, consisting of carols and readings, after which Rev. Mr. Armstrong spoke briefly to the members. Mrs. Armstrong also made brief remarks on the merits of Institute work. The members responded to roll call with Christmas hints.

At the close of the meeting afternoon tea was served by the committee in charge of refreshments.

Present Operetta

The Christmas meeting of the Oakdene Home and School was held in the auditorium on Monday, Dec. 13. After the regular business meeting the pupils of the school presented a Nativity Operetta and then Santa arrived and distributed gifts from a well laden tree. The distribution of gifts took the place of a sale. Each one present put a gift on the tree, then they were sold, unopened, for twenty-five cents each. Funds are for general use in the Home and School Organization.

Grades six and seven meet each Monday evening for an hour of Badminton under the supervision of A. G. Walker, at which time one of the town club members are present to help in the instruction and rules of the game.

The regular Thursday nights have been resumed by the High School and are proving successful as they were last year. The first half of the evening is spent in playing badminton and the last half in dancing and a social hour in general.

Rev. R. F. Humby held the installation service for the officers of the Woman's Missionary Society at the morning service in the United Church of Canada.

Ladies' Aid of the United Church were entertained at the home of Mrs. R. F. Humby on Tuesday evening.

Mr. Lloyd Sanford left on Monday for Saint John, N. B.

Mr. E. Anderson, Liverpool, spent a few days in Bear River the past week.

Merry Christmas

Bear River Youth for Christ

Oakdene Auditorium

SATURDAY, DECEMBER 18, 8:00 P. M.

Clyde Collins presents film

" The Unpardonable Sin "

with Dr. Jessie Henley.

ATTENTION

SUNDAY, DECEMBER 19, 8:45 P. M.

Clyde Collins presents film

" Sunday On The Range "

in technicolor, with Redd Harper. Also Bob Jones film

"MIRACLE"

Personally Hers

That is why she will cherish the Christmas Gift you get from these items:

DRESSES — Wools, Taffetas. All shades and sizes.
SKIRTS — Felts, Orlons.
Sport Jackets — Whisper Hosiery — Hats.
DISCOUNT ON ALL COATS.

Mrs. Douglas Syda

Birch Street DIGBY Phone 399

Gifts for Present and Future Pleasure

A reasonable deposit will lay them away.

Our Calendars will soon be ready for distribution. Please do not send the children.

ELECTRIC TEAKETTLES
No home should be without one. They save time and electricity.

ELECTRIC PERCOLATERS
A very fine value at $5.95. The heater can be used separately.

PORCELAIN DRIPOLATERS
A new item and very attractive. No metal touches the coffee drip.

CHILDREN'S CARTS
In both steel and wood. Sturdy vehicles priced from $3.75 to $18.50.

ELECTRIC HOT PLATES
Single and double element and a variety to pick from. $2.28 and up.

OPEN EVENINGS CHRISTMAS WEEK. SHOP EARLY.

GIFTS FOR FAMILY AND FRIENDS.

SLEDS
We have both the Flexible and the board types. $2.10 and up.

ELECTRIC TEAPOTS AND JUGS
A very handy low price gift.

MODEL AIRPLANE KITS
A gift that comes under the "do it yourself" idea that is spreading everywhere.

ELECTRIC WAFFLE IRONS
Can also be used to fry bacon and eggs or toast sandwiches.

CARVING SETS
Best English Steel and put up attractively in boxes.

Christmas Greetings with our best wishes to all.

USEFUL GIFTS ARE LONG REMEMBERED. KEEP MEMORIES FRESH WITH LASTING GIFTS.

GLASS CHURNS
In one and two gallon sizes for making the odd pat of butter at home.

CLOCKS & WATCHES
A number of styles and prices in these to choose from.

ELECTRIC IRONS
A wide variety here from the plain, $4.95, to the Automatic and Steam.

DeLUXE ALUMINUM
Very heavy and ware that will last for years. Moderate in price.

FLASHLIGHTS
From a dollar and up. You can't miss on one of these as a present.

THIS STORE CLOSED ALL DAY DEC. 25, 26 & 27.

FRITZ DAKIN
THE BEST IN HARDWARE
Tel. 203, Digby, N. S.
1878 - SERVICE FIRST - 1954

A SLEIGHFUL OF CHRISTMAS VALUES

At Darres Bros. in Bear River you'll find gift items for all the family —

TOYS — CHINA — TOILETRIES
MEN'S WEAR — LADIES' WEAR
NYLONS — SLIPPERS — SHOES
FRUITS — NUTS — CANDIES
NOVELTIES

•

This year we have the largest selection of gift items ever — so come in today and choose your gifts for all the family.

Special Discount Dec. 15 — 31 on Xmas Goods, Dry Goods, Footwear.

DARRES BROS.

BEAR RIVER

Notice

The Board of Assessment Appeal for the Municipality of the District of Digby will meet at the Court House, Digby, at 10 A. M. on Tuesday, January 4th, 1955. All persons wishing to appeal their assessment should give notice of such appeal in writing to the Municipal Clerk on or before the 21st day of December, 1954.

Rosco Handspiker,
Municipal Clerk.

Fireside Chat With Doc. Quack

The cow is a marvelous portable factory that turns green grass into white milk with apparently little effort. We take her for granted and many times neglect to give her proper care. However, most farmers take their stock quite seriously and really fuss with them. Clean bedding and food and water are the main essentials, not forgetting kindness, which also pays as with all animals.

The quality of the food naturally determines the quality of the milk and we can say without fear of contradiction that the milk of the cow is not one bit better than the food she eats. Since the fertility of the soil determines the food value in the plant, then we see that our health depends so much on the condition of the soil. Cows seem to do pretty well on rough pastures that have no other use and in some parts of Nova Scotia we wonder how they get around the rocks without scraping their shins. Other pastures are well cared for and full of lush knee-deep clovers.

Of all the pasture plants we think that alfalfa is still the best. This plant has the longest roots of any clover and 212 feet is the record I think. This was seen in a huge gravel pit in Saskatchewan. Alfalfa contains all minerals and vitamins to make a complete plant food. Those long roots go down deep for the minerals and a drouth is no worry to this plant as the roots are well anchored in the water table. Alfalfa tea is sold in packages for those who like it and it's really a health drink. It is sometimes mixed with peppermint for better flavor. The state of Texas grows vast quantities of this plant and I imagine if we grew as much in Nova Scotia as they do we would find ourselves well mulched, if not completely covered with the stuff. The best variety is known as Rhizoma and will spread like couch and a pasture cultivated to this variety should last indefinitely. Alfalfa then is an all round farm plant for every member of the home and barn as well.

PORT WADE

The Red Cross Society met on Wednesday evening at the home of Mrs. Earle Casey. A good number attended. Delicious refreshments were served by the hostess.

The Cottage Prayer Meeting of the Baptist Church was held on Thursday evening at the home of Mrs. James Johns with the pastor, Rev. R. W. Lindsay.

Mrs. Vandora White is at the home of her daughter, Mrs. Chester Nauss, Granville Ferry, and has been confined to her bed there with a severe cold. We wish her a speedy recovery.

SMITH'S COVE

Mrs. Charles Kaulback was hostess to a number of friends at a plastic party Monday evening.

Home Division No. 169 met on Wednesday evening. At this time arrangements were made for the Roll Call to be held the following week along with the appointment of committees.

Mrs. Sara Cossaboom, Bear River, recently spent a weekend with her grandson, Mr. and Mrs. Kelsey Raymond.

Mrs. Gene Smith was hostess to the Friday Night Club on December 3.

Mr. and Mrs. Dean Tidd, daughter Sandra, and son, Roger, spent a weekend with Lena's mother, Mrs. Edith Trask, Little River.

Mr. and Mrs. Chesley Robbins were guests of Mr. and Mrs. Fletcher Sproule, Upper Clements, on Friday evening.

Mr. and Mrs. William Berry, son, Allan, and Mrs. Scott MacKay spent Sunday at Round Hill, guests of Mr. and Mrs. John Shaw.

Mrs. Carl Wright and family, of Princedale, were visitors of her parents, Mr. and Mrs. Aven Sanford, on Sunday.

Mrs. Roy Payson visited her brother in Woodstock, N. B., for a week.

Mr. and Mrs. LeMert Raymond and family visited Mr. and Mrs. Orrie Speichts at Waterford on Sunday.

Mrs. Elizabeth Paxton is visiting her son, Mr. Stan Paxton, and family for an indefinite time.

Mrs. Carrie Ettinger and Russell Smith, Three Mile Plains, visited her son, Ab Ettinger, and Mrs. Ettinger over last weekend.

The United Baptist Sewing Circle tea and fancy work sale was very successful, well over $55.00 was realized.

BARTON

Mr. and Mrs. Lloyd Grant were to Yarmouth on a business trip Friday afternoon of last week.

Arthur Baxter arrived home from the V. G. Hospital, Halifax, last week.

Little Frank Kinney has been on the sick list and his little friends wish him a speedy get well soon.

Mrs. Alden Thibideau and two sons, Miles and Brian, spent Thursday afternoon of last week with her sister, Mrs. Benjamin B. Mahar.

Rev. R. M. Cameron, Weymouth, called on friends in Barton and Brighton last Wednesday afternoon.

Harris Andrews left for New York Friday afternoon on a business trip.

Mrs. David Welch is still confined to her home through illness. Her many friends wish her a speedy recovery.

Mr. Chas. E. Smith was dinner guest of his son, Wynn Smith, and Mrs. Smith and sons of Sea Brook on Sunday.

HILL GROVE
(D. C. MacKay)

Mrs. Darcy Roope was the hostess at a Stanley party on Tuesday evening. A very pleasant time was enjoyed by all.

The Woman's Missionary Society held their regular meeting in the Hill Grove United Baptist Church on Sunday evening last. Mrs. William Roope conducted the services in the absence of the president, Mrs. Thomas Franklin.

Mr. and Mrs. L. S. Payson, of Digby, paid a number of farewell calls on their friends here last week. Mr. and Mrs. Payson will be soon leaving for St. Petersburg, Florida, where they will spend the winter months.

Ray Murley arrived home recently and will spend the Christmas vacation with his parents, Councillor and Mrs. J. W. Murley. He is accompanied by Mrs. Murley and their two children.

Mr. Murley, who is an accountant at the Bank of Nova Scotia branch at North Bay, Ont., was on the staff of the same bank at Digby some years ago. His many friends are glad to welcome him back again.

STANBURY SERVICE COVERS THE MARITIMES
With four offices in the Maritimes we offer a COMPLETE Investment Service — specializing in Maritime Provincial, Municipal and Industrial Securities. . . . Enquiries are invited by mail or in person.
Stanbury & Company
HALIFAX · SAINT JOHN · MONCTON · DARTMOUTH

RAMSAY
FUNERAL SERVICE
Phone 113 DIGBY, N. S.
Warwick Street

PERSONAL CASH LOANS
We make loans to families of average means for worthwhile purposes. If you are of good character, able to meet monthly payments, why not get on a cash basis and pay your creditors. You receive full amount requested as loans are not discounted, and you set your own due date. Over 20 years serving Digby County as well as the valley.
GENERAL FINANCE CORP. (KENTVILLE) LTD.
Royal Bank Bldg. $50 to $500 Kentville, N. S.
8:tfc

LIFE FIRE AUTO HEALTH ACCIDENT
L. G. TRASK Agency
YARMOUTH, N. S.
PROTECT THROUGH INSURANCE
BOX K 396 MAIN ST. PHONE 1035
"Policy Premiums on Easy Credit Terms"

This year make your Xmas Gift one for the family car —
A Gift you can all enjoy

At your Canadian Tire Corporation store in Digby you will find a complete stock of
AUTO ACCESSORIES
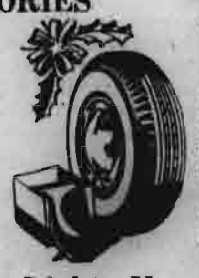
— perfect gifts for the car owner and selling at money-saving prices.
Decorate with Noma Tree Lights. You will find them here for interior and exterior decorating.
Canadian Tire Corporation
ASSOCIATE STORE
E. BRUCE ROBERTSON
DIGBY Nova Scotia

BACKACHE May be Warning
Backache is often caused by lazy kidney action. When kidneys get out of order, excess acids and wastes remain in the system. Then backache, disturbed rest or that tired-out and heavy-headed feeling may soon follow. That's the time to take Dodd's Kidney Pills. Dodd's stimulate the kidneys to normal action. Then you feel better—sleep better—work better. Get Dodd's Kidney Pills now. 61

WANTED
Town Clerk and Treasurer
TOWN OF DIGBY
Applications in writing will be received up to four o'clock in the afternoon December 28th, 1954, at the Town Office, Digby, N. S., for the above position.
Applicants to state full particulars, including qualifications, references, salary expected, etc.
S. C. DENTON,
Town Clerk & Treasurer,
Town of Digby.

Parking Notice . .
Effective December 15, 1954, all night parking on all streets in the Town of Digby is
Prohibited
in order to facilitate any removal of snow.
F. MARJORAM,
Chief of Police and Traffic Authority.
12:31

USE OUR CHRISTMAS LAY-AWAY PLAN.
See Our Special Window
THIS WEEK
AND LAY AWAY YOUR CHOICE
$1.00 Holds Any Article
Special Display
DECEMBER 16 — DECEMBER 23
Compacts - Novelties
—ALL PRICES
—ALL DESCRIPTIONS

HOOD'S LIMITED
DIGBY Nova Scotia

Flowers make her Christmas merrier and express warm good wishes for the festive season.
HOLLY - MISTLETOE
CUT FLOWERS - POTTED PLANTS
For
[redacted] FOR THE HOLIDAYS
write or phone
Ramsay's Flower Shop
Phone 310 DIGBY

BUSINESS, PROFESSIONAL CARDS

H. R. Doane and Company
CHARTERED ACCOUNTANTS
HALIFAX TRURO NEW GLASGOW
KENTVILLE OFFICE 23 Cornwallis St. Phone 390 Box 650
KENTVILLE CHARLOTTETOWN MONCTON AMHERST

F. J. Brennan and Company Limited
(N. S.)
INVESTMENT SECURITIES
Royal Bank Bldg. Phone 3-1331 Halifax, N. S.

D. M. Grant
DISTRICT REPRESENTATIVE
Wolfville Box 351 Phone 703

Nightingale, Hayman & Co.
CHARTERED ACCOUNTANTS
P. O. Box 69 YARMOUTH, N. S. Tel. 1022
B. W. Bishop, C.A., Resident Partner
Other Offices:
Halifax — Sydney — New Glasgow — Dartmouth
Nova Scotia

INSURANCE
FIRE, AUTO, PLATE GLASS, BURGLARY, RENTAL INCOME, INLAND TRANSPORTATION, MERCHANTS COMPREHENSIVE, PERSONAL PROPERTY FLOATER, WINDSTORM.
Turnbull's Insurance Agency
Phone 16 DIGBY, N. S. P. O. Box 383

W. F. Webber
Licensed Auctioneer
Warehouse accommodations. Nothing too small or too large.
Phones: 165 & 216
P. O. Box 446 DIGBY, N. S.
24:52c

E. J. Theriault, Q.C.
Barrister, Solicitor, Notary Public
Bank of Nova Scotia Building
DIGBY, N. S.

L. F. Doiron, M.D.
Eye, Ear, Nose and Throat Specialist
Telephone 65 for Appointment
Pyne Block (Next Royal Bank)

Malcolm S. Leonard
Barrister and Solicitor
Shreve Building
DIGBY, N. S.

H. G. Webber
DIGBY, N. S.
Licensed Auctioneer for Digby. Nothing too small—nothing too big. Storage warehouse in connection.
Phone 15 DIGBY, N. S.

Digby Forging & Machine Co. Ltd.
Machine Work, Engine Repairs, Welding & Machining, Scallop and Fish Dragging Equipment, Lawn Mowers Sharpened, Blacksmithing.
Call us for Expert Service.
DIGBY FORGING & MACHINE CO. LTD.
Phone 287 1st Ave. DIGBY

George E. Wagner
Pulpwood & Pit Props
Phones 430 & 410
WEYMOUTH, N. S.
Office at Riverside Motors.

Murray Knowles Ltd.
Mercury — Lincoln — Meteor Cars and Trucks
Phone YARMOUTH 425
Representative
J. L. BELLIVEAU
Phone 466, St. Bernard
Yarmouth - Digby - Shelburne

Donald F. Filleul, C.A.
with
P. S. Ross & Sons
Chartered Accountants
P. O. Box 846
SAINT JOHN, N. B.

WHEN IN NEED OF THE V. O. N.
Phone 21, Digby, from 9:00 a.m. — 5:00 p.m. weekdays.
Other hours phone 286.
MISS MARY BLAIR
(Nurse-in-charge)

C.W.L. Plans Party

The December meeting of the Catholic Womens' League was held in the Glebe House, Dec 12. The president, Mrs. Rice, on behalf of the members, expressed the pleasure of the meeting on the return of the secretary, Mrs. D. V. Theriault, and welcomed two new members. The minutes of the previous meeting were read and the treasurer, Miss Mabel Comeau, gave a splendid report.

Plans for the Children's Christmas Party, with Mrs. J. D. Rice appointed convener, were finalized. Mrs. Louie Comeau, conveyer of a film project, reported that she contacted Dr. H. J. Pothier, owner of the Community Theatre, and that it was agreeable to have a special picture shown in said theatre on December 28.

TO FORM GARDEN CLUB

On Monday evening the Neighbourly Club, Deep Brook, met at the home of Mrs. A. D. Pickett. Prof. N. V. Jankow, of Truro, representing the Horticultural branch of the Dept. of Agriculture, was guest speaker in the interests of forming a Garden Club.

Asbestos roofing shingles were first made many years ago. I have never heard tell of any wearing out—looks as if they give you a lifetime roof.

• • • •

Asbestos shingles don't rot or corrode, and, since they can't burn, think of the reduced fire hazard from flying sparks and embers.

• • • •

Asbestos shingles are made in styles and colours to suit most any type of structure. Ask Hicks's to tell you more about them.

J. H. HICKS & SONS
Limited
Contractors and Manufacturers
Telephone 46 and 184
BRIDGETOWN, Nova Scotia

REALTOR MEMBER CANADIAN ASSOCIATION REAL ESTATE BOARDS

Brittain & Prince

REAL ESTATE and INSURANCE

We have a number of fine residences for sale in Digby and surrounding area.

• • • •

Good building lots available in Digby.

• • • •

Several business opportunities in Digby, Conway and Deep Brook.

• • • •

By calling our office appointments can be made to view any of our listings.

PHONE 356 or WRITE:
BRITTAIN & PRINCE
P. O. Box 58
DIGBY Nova Scotia

Regional Meeting

(Continued from page 1)

pressure group, nor did they desire to interfere with other agencies which might be working in the field of improvement. In the initial stages the objectives of the Association were rather general, that of advancing the status of the Colored People. In 1946 the Association received the support and co-operation of the Department of Education through its then newly organized Division of Adult Education. One of the policies of the Adult Education Division is to work with groups or agencies that are working on a provincial basis and the Nova Scotia Association for the Advancement of Colored People fell within this category. Following conferences with the director, Mr. Guy Henson, and innumerable personal interviews and meetings in the communities surrounding Halifax, it was decided that one of the outstanding concerns of the people was that of reading and writing. Thus a program of elementary education for post-school individuals was started and has continued until today there are many organized communities. There have been additional classes set up, such as woodworking, sewing, cooking and first aid. Other groups have made considerable progress in discussion methods and dramatics. Others have sponsored projects such as the planting of the high-bush blueberry, reforestation, land clearing, the erection of new schools and the repairing of old ones, as well as the installation of facilities for household economics and manual training. The committee on Education and Community Action is making no effort to take credit for these hopeful signs of advancement, but is anxious to point out that four years of assistance from the Division of Adult Education is paying dividends, and that to the staff of the Division and the faithful leaders and workers in the various communities there can go nothing but highest praise.

The Community Groups of Western Nova Scotia is an organization which is relatively young compared to the Nova Scotia Association for the Advancement of Colored People, having had its beginning some two years ago when the need was felt among colored communities in this area to get together in order to plan a program comparable to those of the Halifax area which were being carried out under the auspices of the Nova Scotia Association for the Advancement of Colored People.

Following study this organization came into being and has, during its two years of existence, met semi-annually for the purpose of carrying on its work.

This most recent meeting, outlined above, marks the amalgamation of this group with the larger organization representing the whole province.

CARD PARTY HELD AT GRANVILLE FERRY

A most enjoyable 45's party was held in the Community Hall on Friday evening sponsored by the Ladies' Hospital Aid. Prizes were won by Mrs. Norris Mitchell, Mrs. Saulnier and Grover Douglas, all of Annapolis Royal.

The pair of hand-knit socks, made for the Auxiliary by Mrs. Daniel Parker, were won by Mrs. Leigh Marshall, of Upper Clements. Dainty refreshments were served and $11.45 was realized for the Annapolis General Hospital.

Spiritual force is stronger than material; thoughts rule the world.

South Range West

(Mrs. Myron Marshall)

The sixty-third anniversary service of the Church of Christ was held Sunday evening, which a very large number of people attended.

Mr. and Mrs. Hantford Marshall, of Barton, were Sunday guests at the home of Mrs. A. P. Marshall and Miss Muriel Marshall.

Mr. and Mrs. Gerald Marshall and family, of North Range, were guests of Mr. Marshall's parents, Mr. and Mrs. Eli Marshall, on Sunday.

Mrs. Percy Hill visited her daughter, Mrs. M. Marshall, recently.

Sorry to report Rev. H. M. Johnson is under the doctor's care. We wish him a speedy recovery.

Addresses H. & S.

The December meeting of the Weymouth Home and School Association was held on Monday evening, December 13, at the school. The president, Mrs. Curtis Hankinson, was in the chair. Due to the increased number of children carrying lunch at noon, ways and means as to ways of raising money to provide a hot drink for them was discussed. It was decided a sale of fudge would be held on December 20 and 21 at the entertainment being put on by the Drama Group.

The next film to be shown, "Alice in Wonderland," will be shown on January 7th. Mr. Hersey in a few chosen remarks introduced the speaker of the evening, C. B. LeGrow, a former inspector of schools in this district. Mr. LeGrow's talk was on education—Essentialism versus Progressivism. He compared the type of education in the little red school house when emphasis was on the 3 R's as the essentials. The more modern type with a wider range of subjects, which is becoming prevalent today, especially in the newer schools, was presented under progressivism. The meeting was open for discussion.

Mrs. Cosman moved a vote of thanks to Mr. LeGrow for his informative and thought-provoking talk. Following the meeting refreshments were served.

"SPRUCE UP"

WITH A NEW HAIR-DO FOR CHRISTMAS.

A NEW HAIR-DO MAKES AN APPRECIABLE GIFT.

Fidele's
Beauty Shoppe
Belliveau's Cove —
Phone 497 Res. 481
Digby — Phone 281
Meteghan — Phone 63

TIVERTON

Mr. and Mrs. Ulysses Gaudet, Westport, spent a few days last week with her sister, Mrs. Joseph Ossinger.

Mrs. L. Delaney, of Central Grove, spent a few days recently with her sister, Mrs. Hubert Ossinger, who has been seriously ill.

Reginald Farnsworth, Halifax, spent the weekend with his mother, Mrs. Annie Farnsworth.

Mrs. Mabel Buckman is enjoying a visit with friends in Digby.

Mrs. Calvin Ossinger and son, Lloyd, are spending some time at Freeport.

Mr. and Mrs. Joseph Ossinger and Mr. and Mrs. Edwin Outhouse and daughter, Sheila, spent the weekend with Mr. and Mrs. Austin Sollows, Paradise.

Mrs. Robert Ruggles, accompanied by Mr. Ruggles and Dr. MacDonald, was taken to Digby General Hospital on Saturday where she is expected to undergo an operation. We wish her a speedy recovery to health.

CULLODEN

(Anne Campbell)

Mrs. John Daley was hostess at a brush party one evening recently.

Rev. H. Y. MacLean was in this neighbourhood making calls last week.

Robert Murphy, Digby, is visiting his grandmother, Mrs. Gladys Stark.

Mr. and Mrs. Eugene Burns and Phyllis, Bay View, spent Friday evening at the home of Mr. and Mrs. Louis Campbell.

Mr. and Mrs. William Hersey and children spent Sunday with Mr. and Mrs. Arthur Hersey.

Gerald Handspiker has returned to his home after a trip to Norfolk, Virginia, on the Gypsum Prince.

Miss Isabel Murphy and Mrs.

Mr. and Mrs. George Bouchie, of Freeport, were in town Sunday.

Mr. Joseph Seal, Saint John, N. B., who has opened a fish business here, is at the Mesenger House for a few days.

Joggin Bridge

Mr. and Mrs. H. L. Woodman and family, of Kentville, were guests of the former's mother, Mrs. Wm. Woodman, on Saturday.

Mrs. Chas. Foster spent a few days last week visiting relatives in Port George and Greenwood.

Miss Sue Winchester spent Friday in Digby with her sister, Mrs. Ben Franklin, and Mr. Franklin.

Recent guests of Mr. and Mrs. Norman Jodrey were the

Wm. Hutchinson were visitors to Yarmouth on Saturday.

Gordon Cook has returned from Labrador and has been a guest at the home of Miss Laura Stark.

Mrs. Wilfred Murphy has been in Halifax for a week, en route home she stopped in Kentville. Mr. W. Murphy and Mr. and Mrs. Arthur Murphy drove to Kentville Sunday to bring her home.

Mr. and Mrs. Crawford Daley were visitors to Halifax recently.

latter's sisters, Mrs. Clyde Foster, of Lawrencetown, and Mrs. Hynes, of Halifax.

Mrs. Chester Brinton, Mrs. Wm. Woodman, Miss Blanche Woodman and Wade Woodman, of Conway, spent Wednesday in Yarmouth.

Mr. and Mrs. Robert Harrison and son, Ronald, arrived on Saturday from Halifax and are visiting Mrs. Harrison's parents, Mr. and Mrs. Oran Woodman. Mr. Harrison returned to the city Sunday night.

Mr. and Mrs. W. H. Whitman, of Kentville, were visitors at the home of Mr. and Mrs. Robert L. Taylor on Thursday.

Mr. and Mrs. Earle Thomas, Pat and Ronnie, have moved into their new home.

NOTICE

THE DIGBY COUNTY POWER BOARD WILL BE OPEN ALL DAY WEDNESDAY, DEC. 23, AND EACH EVENING FROM THEN UNTIL CHRISTMAS.

MARGOLIANS Dent Stores DIGBY

OPEN EVENINGS until CHRISTMAS STARTING SATURDAY, DEC. 18

Pre—Christmas Sale

ASK FOR YOUR COPY OF OUR NEW 1955 CALENDAR.

WASHER TO BE DRAWN FOR 9:30 XMAS EVE, IN MENS DEPT., MARGOLIANS, DIGBY.

WIN "The Beautiful" Beatty Electric **WASHER**

Drawing to take place Christmas Eve in Men's Dept., Main Floor, Margolians, Digby

Contest is for Margolians Digby Branch Only.

HOW TO WIN! Who is going to receive this beautiful new Beatty electric washer as a Christmas gift from Margolians. Here's how it can be you —

With every purchase you will be given a coupon at the rate of one coupon for each dollar spent. Deposit the coupons in the "Lucky Box" which will be located in the front of the store.

Then on Christmas Eve, Friday, Dec. 24th, in the Men's Dept. of Margolians, Digby, a ticket stub will be drawn from the "Lucky Box" and the party whose name is drawn will be asked a simple question. The first person to answer the question correctly will be offered the beautiful Beatty washer for $1.00.

Everybody can take part, excepting employees of Margolians or their immediate families.

Ladies Nylons
51 Gauge First Quality SALE PRICE .89

Mens Diamond Sox
Botany Wool and also 100% Virgin Nylon. Reg. $1.75 SALE PRICE .98

Ladies' Coats
All New from our regular stock.
19.88
Get your new coat for the holiday season at a tremendous saving. All the newest styles and shades. Save $10.00 to $30.00 on a coat.
Sizes from 9 to 20.

Zip-In Lining Topcoats

REG. $29.50 17.98
NYLON RAYON BLEND TOPCOATS WITH WOOL PILE QUILTED ZIP IN LINING. The year-around coat expertly tailored in latest styles with or without belt.
Sizes 34 to 44.
TAN, TEAL BLUE, GREY.

"Smart" Holiday Dresses
Reg. $8, $9, & $10

$2.99
SPECIAL
Only 200 dresses in this lot. Subs of better quality dresses you'd pay dollars more for. Includes taffetas, crepes, orlons, corduroys, boucles, etc.
Misses and women's sizes — 10 to 20; 16½ to 24½.

MENS HEAVY PLAID **Doeskin Shirts** REG. 3.95 $2.98

FIRST QUALITY **Blankets**
IBEX 70 x 90 ... $5.49
ALPINE 70 x 90 ... $4.99
WHIPPET 70 x 80 ... $3.99

MEN'S PURE WOOL **Knitted Gloves** .98

Ladies Panties SALE PRICE .49

100% Nylon Slips $2.98

SHIRT SALE Arrow, B.V.D., VanHeusen. First Quality Dress Shirts. REG. $4.00, $5.00 $2.98

BOYS "SUEDE CLOTH" **Shirts (plaids)** $1.98

MENS 100% PURE WOOL **Sweaters** Long Sleeve (For Dress) $3.98

Towel Sets GIFT BOXED $1.98 Imported from the United States. Extra value.

MENS FUR LINED **Dress Gloves** $3.98

Mens Gift Ties Gift Boxed. REG. TO $2.00 .89

MENS 100% PURE WOOL **Bathrobes** (First Quality) REG. $12.00 $6.95

Men's Sport Shirts By TOOKE REG. $6.00 $3.89

Mens "Plum" Combination **Underwear** $2.49

LADIES **Nightgowns** SALE PRICE $1.98

LADIES **Housecoats** Satins and Taffetas. SALE PRICE $5.95

Nylon Blouses SALE PRICE $2.98

Ladies Luggage
TRAIN CASES ... 8.95
OVERNIGHT CASES ... 8.95
WEEKEND CASES ... 9.95

Ladies Hankies GIFT BOXED .29

Men's Slippers 2.69

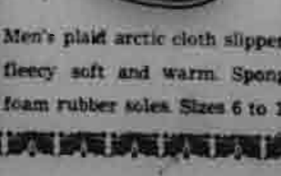

Men's plaid arctic cloth slippers, fleecy soft and warm. Spongy foam rubber soles. Sizes 6 to 12.

Ladies Slippers 2 59

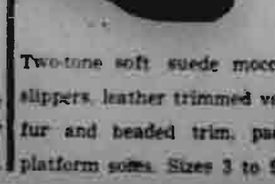

Two-tone soft suede moccasin slippers, leather trimmed vamp, fur and beaded trim, padded platform soles. Sizes 3 to 9.

LADIES' **Slipper Sox** 2.69

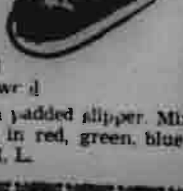

Bright and cozy as a wool sock and a padded slipper. Mixed designs in red, green, blue. Sizes: S, M, L.

RUBBER FOOTWEAR AT WHOLESALE PRICES
Men's, Women's, and Children's Overshoes, Flight Boots, Rubbers, etc., at Wholesale List Prices.

CAPITOL DIGBY
MAT. TUES. THURS. SAT. 2.30 EVE. 7.00 & 9.30

Fri. and Sat., Dec. 17 and 18

3 Big Days
Mon, Tue, Wed, Dec. 20, 21, 22

GREATER than "KING SOLOMONS MINES"

FILMED ON SAFARI IN AFRICA
MOGAMBO
It means "THE GREATEST"
COLOR BY TECHNICOLOR
Starring
CLARK GABLE
AVA GARDNER

Don't Forget The NEW YEAR'S EVE MIDNIGHT SHOW

Thur, Fri, Sat, Dec. 23, 24, 25

NEWS & SHORTS

THE DIGBY COURIER

TERMS: $2.50 per year in advance; $3.50 U.S.; Single Copies 6 cents. DIGBY, NOVA SCOTIA, THURSDAY, DECEMBER 23, 1954 VOLUME LXXXI No. 16

Hold District League Games

Digby edged out Church Point in a close, well-played game in the district league here last Thursday evening by a score of 7-6. The game was clean and fast throughout with only two penalties being awarded. These both went to the Church Point squad.

The Digby team opened the scoring in the first when C. Rice tallied from B. Turnbull at 6:32 in the first. Church Point replied to tie it up at 9:01 when B. Genette netted one from G. Comeau. Digby took the lead again at 12:16 when Joudrey scored from W. VanTassel. B. Turnbull widened the lead at 17:03 when he scored from G. Harris. C. Hawkins ended the scoring in the first for the Digby team at 19:30 when he tallied from Lorimer Joudrey.

In the second period the Digby team scored again when Warren VanTassel scored unassisted at 2:04. He was followed by Joudrey from Hawkins at 8:43. Tallies for the Church Point team in the second were scored by B. LeBlanc unassisted, at 1:06, M. LeBlanc unassisted, at 2:40, and B. LeBlanc, assisted by G. Comeau, at 9:13.

Church Point tallied two in the final frame when R. Dakin scored unassisted at 6:32 and G. Comeau repeated at 18:40. Only tally for the Digby team came at 15:50 when Hawkins scored from Joudrey.

In the other game of the double-header Thursday, Centreville downed Bear River by a 6-3 score.

Centreville had the edge in this game right from the start and tallied four goals in the first without a reply from the Bear River squad. Scoring for Centreville in the opening period were C. Nesbitt from C. Westcott, 9:06; F. Handspiker from M. Titus and Dugas, 12:33; I. Titus from C. Westcott, 13:26; C. Nesbitt from I. Titus, 13:56.

In the second period Centreville went scoreless and Bear River netted a lone goal. This went to Frazee unassisted at 4:12.

The thrd saw both teams take two each. Centreville banged one in thirty seconds after the opening whistle when C. Nesbitt scored off C. Westcott. Bear River replied at 2:41 when B. Peck tallied from D. Parker. Centreville same back for their second at 6:02 when F. Handspiker scored unassisted. B. Peck tallied the final goal of the game at 13:21 for Bear River from E. Hardy and Frazee.

Penalties were handed out quite freely with Bear River copping four and Centreville getting three. Two of the penalties handed out were majors.

Port Busy At Christmas Season

The Port of Digby has been extremely busy the past several weeks with cargo vessels being forced to wait several days out in the stream for their turn at the spur pier in order to take on cargo.

First of the cargo ships in the past two weeks to load here was the S.S. Otta of Bergen, Norway. The Otta was under command of Captain Einor Hundell and was registered at 1053 net tons. She took on a cargo of 1,600 cords of pit props for Rotterdam, Holland. The pit props were shipped by the firm of Max Nafthal Ltd.

Following the Otta was the Motor Vessel Perth of Dundee, Scotland. The Perth, under the command of Captain W. Inglis, took on a cargo of 700,000 feet of spruce lumber for Southhampton. This was shipped by the McKeen Lumber Co. Ltd.

While the Perth was loading the S.S. Brettenham of London, England, awaited her turn at the dock. Registered at 1,693 net tons and under command of Captain D. A. Nichols, she took on a cargo of 2,000 cords of pit props for Rotterdam.

Another freighter, presently loading in Weymouth was expected here Wednesday night to finish off her cargo. It is understood she took on some five hundred cords of pit wood in Weymouth.

The heavy run of cargo vessels in port over the past several weeks has made a great improvement in the financial situation of a great many workers in this area. Truckers have been extremely busy hauling the pit wood and lumber to the docks and stevedores have also been kept busy both loading the wood aboard the trucks for hauling to the wharf and stowing it aboard the ships.

BRINGS KIDDIES JOY FOR OVER 40 YEARS

When Willis Minard Tibbetts of Brighton makes his rounds this Christmas Eve with his pack of candy and toys for the children of Barton and Brighton it will be his forty-second trip.

On the Christmas Eve of 1912 Mr. Tibbets put on his Santa Claus suit and started out with a sack full of candy and gifts. From 5 p.m. until 10:30 p.m. he visited the homes of Barton and Brighton giving gifts and candy to the children, telling stories and doing tricks. From the Christmas Eve of 1912 to this Christmas Eve 1954 he has made forty-two trips, missing only one year. On the Christmas Eve of 1922 he was away in the United States.

So interested is he in the children's enjoyment at Christmas time that for a number of years he encouraged the people of the community to cooperate with him in his endeavour. He placed a large sack in Mr. Morehouse's store for those interested to place gifts for the the children. On Christmas Eve he took along this sack with his own and delivered the gifts.

Mr. Tibbetts likes to tell how he got the idea of being Santa Claus. Being generous by nature, he shovelled a path through the snow to the door of a neighbour one Christmas morning before the children were up. When the children came downstairs in the morning and found the path broken through the snow they were convinced that Santa Claus had done it to get his reindeer through. When it was discovered that Mr. Tibbetts had made the path, while he was waiting for the teakettle to boil, the neighbours called him, "Santa Claus". "That is just who I'll be" he said one day, "I'll be Santa Claus", and he has been for more than forty years.

Not only does he make a visitation to the homes on Christmas Eve, but he acts as Santa Claus for church and school activities when candy and gifts are to be given out. Since 1912 to the present Mr. Tibbetts has made his rounds each Christmas season to be present at the undressing of the Christmas tree for the children at school and church parties and entertainments. He has officiated as Santa Claus at various times from Port Wade, Annapolis County, to Hassetts, in Clare Township. He has presented gifts and candy to the children at Christmas entertainments in Port Wade, Digby, Brighton, Barton, North Range, Plympton, Hassetts, and other places.

When he tells about these trips he enjoys the look of astonishment that comes to one when he says that he has walked as far as twenty miles in one night. On various occasions he has made by foot from fifteen to twenty miles to play the role of Santa Claus at an evening program, and has not reached home until three o'clock in the morning.

One time at a Barton-Brighton school concert he gave the children quite a pleasant surprise. He came early before the program started and hid behind the Christmas tree. When it came time to give out the candy and gifts, Santa Claus crawled out from under the Christmas tree amid an uproar from both the children and adults.

So far this Christmas season Mr. Tibbetts is booked up to serve as Santa Claus at three entertainments, and although he is seventy-three years young his Santa suit is pressed and ready, and his sack is packed with candy, toys, and other good things, in readiness for his forty-second Christmas trip to bring joy to the children.

When he relates how kindly the families receive him into their homes, he says he doesn't know who receives the most enjoyment, the children, the parents, or himself.

Mr. Tibbetts is a retired Salvation Army Officer. For a number of years he has been Recruiting Sergeant. He has been a member of the Salvation Army for fifty-four years.

—Bernard W. Manzer, B.A.

All who would win joy, must share it; happiness was born a twin. — Lord Byron.

The artist ought never to perpetuate a temporary expression. — Ralph Waldo Emerson.

Digby County Santa

Above is shown Willis Tibbetts, of Brighton, who for 42 years has played the role of Santa for many Digby County youngsters. —Photo by Yates

Sailor Killed In Car Accident

John Bell of Kingston, Ont., a Physical Training Instructor in H.M.C.S. Cornwallis, was killed last Thursday night in a car accident at Smith's Cove, some five miles from Digby. Four of Bell's companions from the training school at Cornwallis were patients in the naval hospital following the accident.

Although details concerning the accident are meagre, it is understood it occurred shortly after eleven o'clock last Thursday evening as the group of sailors were on their way to Digby from the naval base.

In some manner the car left the road on a curve near Smith's Cove, swiped off a number of bridge posts and went over the bridge, coming to rest on the bottom of a creek some feet below.

Aid was summoned for the stricken men but before help could arrive Bell, who it is understood was pinned beneath the overturned car, passed away.

An inquest has been called into the fatality by Coroner Charles Ramsay of Digby and the jury convened and viewed the body Friday morning. The inquest was then adjourned until the other occupants of the car, who it is understood were the only witnesses of the accident, can appear.

To Broadcast Program

A radio program of interest to listeners in this area will be heard over CFBC, Saint John, Monday evening from 8:30 to 9 p.m. when "Joyeux Noel", a narrative program of French carols prepared and produced by Dr. Adelard Tremblay and Dr. Bernard Hebert of the Cornell Research Program will be broadcast.

The program of carols was originally prepared and produced for the annual Christmas party of the Cornell group. Here it met with such favor that arrangements were made to have it broadcast.

Also to be heard over CFBC on Christmas Day will be a broadcast of the Firemen's Parade and the visit of Santa to the Digby General Hospital. This will be heard from 1:00 to 1:15 Christmas afternoon.

Celebrate 54th Wedding Anniversary

Saturday will be the day of real celebration at the home of Mr. and Mrs. Joseph Hall on Queen Street. Not only will they celebrate Christmas but Saturday also marks the 54th anniversary of Mr. and Mrs. Hall's wedding.

Joining with Mr. and Mrs. Hall in their dual celebration will be their children, Mrs. Emily Abbott of Montreal, who has come to Digby to make her home with her parents: Mr. and Mrs. Sydney J. Hall, Mrs. Annie Amirault, and Mr. and Mrs. George (Ella) Humphrey. Also joining in the festivities will be several of the popular couple's grandchildren.

Mr. and Mrs. Hall were married in England and came to Canada some years ago. Since their arrival here they have made their home in Digby where both have been active in church and community affairs.

Twelve Days Of Christmas

Today few persons can name all of the "Twelve Days of Christmas," even if they are able to recite all verses of the old English Ballad about the Twelve Days from the "partridge in a peer tree" all the way to the "twelve lords a-leaping." First is St. John's Day, followed by Holy Innocents Day, New Year's Eve, New Year's Day, Holy Name Day, St. Genevieve's Day, St. Gregory's Day, St. Simeon's Day, and Epiphany, the last being the day on which most of us take down our Christmas tree.

DIGBY RAVENS TAKE FIRST TWO STRAIGHT

The Digby Ravens rode roughshod over Berwick in an exhibition hockey game here last Friday night, winning the game by a score of 19-2. The game was the opener for the season so far as the Ravens team was concerned.

O'Brien was high liner for the Ravens, tallying four goals. Theriault netted two as did Hawkins, Weatherbee and Jourrey. Others scoring for the Digby team were Westcott, Barr, P. VanTassel, Titus, Upman, Oliver and Carey.

The two goals scored by the visitors were netted by Hempsey from Morse at 15:45 in the first, and by Morse from Lutz at 14:57 in the second.

Penalties in the game, which was handled by Webber and Beckwith, were few, with only four being handed out. These were evenly divided between the two teams, with each drawing two.

The Annapolis Tigers, traditional rivals of the Digby Ravens, proved no match for the Ravens in an exhibition hockey match here Monday evening when the Ravens piled up a 21-4 victory over the visitors.

The Ravens took an early lead from the Tigers who, despite the acquisition of several new players, seemed unable to stem the tide which ran strongly against them.

Aided considerably by the new members of the Ravens' lineup, the local team played a strong game and showed promise of putting in a good performance when the league opens early in January.

Hockey Little League Gets Underway

Last Saturday, at 7:00 a.m sharp, the Hockey Little League got under way and eight teams, totalling 56 players, fought out results in the three hours allocated by the Forum Management and the Recreation Commission.

The first game saw Coach Ed Bowers' "Canadians" on the wrong end of a 3-1 score against George Harris' "Maple Leafs". However, an official protest was registered by Coach Bowers, as due to a time keeping error his game only lasted 2 periods. After deliberations league officials declared the game no contest and a replay was ordered.

The second game saw Joe Amirault's "Red Wings" drop a 3-0 decision against Don Hazelton's "Bruins". Goals being scored by: First period: Rod Frederick (Bruins). Second Period: Wayne Handspiker. Third period: Rod Frederick. Penalties: First period, nil. Second period: Wayne Sabean. Third period: Wayne Sabean.

The third game ended with Wellington Halliday's "Black Hawks" losing 7-1 to Rod VanTassel's "Rangers". Goals being scored by: First period: J. Dugas (Rangers) 2, Phil Belliveau

(Please turn to page 4)

Hold Christmas Parade

The Digby and Cornwallis Fire Departments held their usual Christmas parade through Digby Tuesday morning. Despite inclement weather the parade was a great success with decorated floats and other items that proved great attractions for the youngsters.

In the parade from the naval base were included a decorated fire engine topped by a team of reindeer complete with Santa in his sleigh. Following the engine were floats depicting rocket space ships, helicopters, trains filled with Christmas gifts.

Accompanying the fire departments was the band from H.M.C.S. Cornwallis which played a short concert of Christmas music downtown and then went to the hospital where Christmas carols were played for the patients.

While the band was playing outside the hospital Santa visited the patients in the hospital distributing gifts to all of them.

During the morning the parade from Cornwallis visited Digby, Smith's Cove and Bear River and in the afternoon the parade went to Clementsport and Annapolis.

Merry Christmas

Local Ladies In California

These young ladies, all natives of this area, are enjoying life in sunny Southern California. While they report a delightful climate and warm California hospitality, they still miss their friends here, especially during the Holiday Season. They want to be remembered to all. In back row, left to right, are Helena and Arlene, daughters of the Stephen Fords of Weymouth. In the front row in same order are Joan and Verna Ruggles, daughters of Mr. and Mrs. N. L. Ruggles of Weymouth North.

Christmas Music In The Churches

Christmas music featured the Worship Service at Digby Baptist Church on Sunday morning. A duet, "A Star and A Song" was sung by Mr. and Mrs. Ferber Marshall and the choir rendered the anthem "Arise Shine, For Thy Light Is Come", Elvey. The congregation joined in singing Christmas carols and Rev. E. C. Churchill preached on the text "No room in the Inn".

In the evening the church school conducted the service when exercises and pantomimes were presented. A special Christmas exercise was presented by the junior girls under the direction of Mrs. Shirley Clayton when gifts which will be sent to the Children's Hospital, Halifax, were laid under a Christmas tree. Included with the gifts will also be scrap books made by the girls early in the fall. The script for the exercise was arranged by Mrs. Clayton.

Christmas Services were held at the Hill Grove United Baptist Church on Sunday afternoon with special music by both senior and junior choirs. This was the first occasion when the junior choir sang. A pageant, "For Jesus' Birthday", was presented by the church school under the direction of the pastor, Rev. E. C. Churchill. Great credit is due both to the children and their instructor for the impressive message of the Nativity given in song and story, which was much appreciated by the large congregation present. At the conclusion of the entertainment by the church school a number of carols were sung by the congregation and a sermon by the pastor, preached from the Christmas Story. The service concluded with an anthem, "The Angel Song", and hymn, "O Come All Ye Faithful", by the senior choir, and benediction by the pastor. Next Sunday afternoon a two part women's cantata will be presented at Hill Grove.

The junior girls choir of Grace United Church, under the direction of Miss Ena Robinson, sang a Christmas anthem at the regular worship service on Sunday morning. In the evening the quartette, consisting of Elton Arnold, Norman Wright, Dr. D. G. Black and Ferber Marshall, sang two numbers, "O Holy Night" and "O Little Town of Bethlehem", and the congregation joined in the singing of Christmas carols. Flowers were placed in the church in memory of Mrs. W. R. Dickie and Dr. Dudley Dickie.

Grace United Church choir attended the worship service at Bay View on Sunday afternoon and rendered the anthem "Rejoice Greatly".

St. Ann's Downs Digby High

St. Ann's Academy defeated the Digby Regional High School hockey squad here at the Digby Forum by a score of 13-2 last Thursday.

Although the Digby team played a hard, strong game they were unable to overcome the superior squad from Church Point.

In the first period Merchant tallied two for the visitors, one at 2.21 and the second at 3.56. Clantier scored for St. Ann's at 4.15 and was followed by Gagnon at 4.52.

The second period saw Merchant open for St. Ann's at 10.54. He was followed by Derochers who scored at 12.24 and again at 17.18. Dupont tallied for the visitors at 17.31 and was followed by Merchant at 19.04.

In the final frame Bob Rooney scored three for the visitors while Bill Rooney tallied a single. Gagnon also scored for St. Ann's. The two goals scored for D.R.H.S. came at 17.34 in the last period when Don Outhouse tallied. Frazer Handspiker wound it up for the Digby team and for the game when he netted one at 19.10.

Three penalties were handed out in the third. These went to Clantier of St. Ann's and to Carleton Forrest and Ed Bowers of D.R.H.S.

Digby has entered the Nova Scotia Headmaster's League and is hoping to make a good showing in the League under the coaching of Mr. Campbell.

Garner up pleasant thoughts in your mind, for pleasant thoughts make pleasant lives. — John Wilkins.

The devotion of thought to an honest achievement makes the achievement possible. — Mary Baker Eddy.

THE DIGBY COURIER

PUBLISHED EVERY THURSDAY

An independent newspaper devoted to the interests of the Town of Digby and surrounding country.

SUBSCRIPTION RATES: Per year, $2.50; United States and Foreign, $3.50.

J. J. WALLIS, Managing Editor

EDITH M. WALLIS, Assistant Manager.

The Courier may be obtained at the following newsstands: The Rexall Drug Store, F. J. Hay's Barber, the South End Grocery, Brad's Store, Boy's Beach Bar, the Pines Hotel; L. V. Harris, Bear River; Hutchins' Pharmacy, Annapolis Royal; Collins' Store, Little River; Curtis Prime, Freeport; Weymouth Beach Bar, Weymouth; Harry McKinlay's and Wagner's Lunch, Yarmouth; Post Office, Centreville; Chester Outhouse, Tiverton; Owen Irving, Sandy Cove; A. B. Robichaud, Westport; Old South Newsstand, Boston.

Authorized as second class matter by the Post Office Departments, Ottawa.

About This and That

Make It A Safe Christmas

On Saturday the free world will mark once again the birthday of Christ. Peoples within the confines of the iron curtain will also celebrate Christ's birth but their celebration will be much different and much more restrained than will ours.

In the free world there are few, if any, restrictions on the way in which we celebrate Christmas. Because of this, perhaps we each year hear of tragic happenings which so sorrowfully mar the feast day of Christmas.

These happenings are almost in every instance the result of human carelessness, human disregard of commonsense rules of behaviour behind the wheel of a car or in the home when dealing with the ingredients which go to make up Christmas.

Nearly every Christmas tragedy which occurs could have been avoided if care had been exercised and some restraint applied in the jubilant celebration which marks this great event.

We do not for a moment suggest that our readers should be unhappy or downcast at the Christmas festival, nor that they should do away with any of those traditional things which play such a great part in the making of the day.

We do, however, most seriously suggest that in all the rejoicing and in all the celebrating care be exercised that the tragedy of fire or the horror of disaster through other accidents will not mar the celebration of Christmas for any of us.

DIVISION OFFICERS ELECTED

Granville Division Sons of Temperance, Granville Ferry, have appointed the following officers for the coming quarter:

Worthy Patriarch, Mrs. Flossie Gilliatt.

Worthy Associate, Mr. E. R. Wade.

Treasurer, Mr. J. P. Littlewood.

Fin. Scribe, Mr. John Gilliatt.

Chaplain, Mrs. Hannah McCormick.

Rec. Scribe, Mrs. Helen Baxter.

Conductor, Mr. C. H. Denton.

Asst. Conductor, Robie G. Littlewood.

Outside Sentinel, Edward Rice.

Inside Sentinel, Gary Gilliatt.

Past Worthy Patriarch, Mrs. Blanche Rice.

A most enjoyable social evening was held by members of the Division at the home of Mrs. W. A. Baxter on Thursday evening of last week. The evening was very pleasantly spent playing Rook and 45's. The sum of $7.00 was realized for Division purposes.

MARRIAGE

Duplessie — VanTassell

A quiet but pretty wedding was solemnized at the United Baptist Church, Digby, on Friday, December 10, when Geraldine Gladys, eldest daughter of Mr. and Mrs. Gerald O. VanTassel, Digby, became the bride of Joseph Herman, son of Mr. and Mrs. Benjamin Duplessie, of Chatham, N. B. Rev. Churchill performed the double ring ceremony.

The bride was charmingly gowned in a white ballerina length gown of silk and rayon lace and nylon net over satin, with white accessories and wearing a corsage of yellow and white 'mums.

Miss Mary Winchester attended the bride, her gown being of pink nylon net over taffeta with accessories of white and corsage of pink and white 'mums.

Glen Snider acted as best man.

Following the ceremony a reception was held at the home of the bride for the immediate family and close friends, after which the couple left on a honeymoon.

Sea Brook-Roxville

(Mrs. Clarence Porter)

Mrs. Leta Haight entertained at a Stanley Brush Party on Friday evening.

Mr. and Mrs. Charles VanTassell and daughter, Barbara, and son, Donald, visited Mr. and Mrs. Donald Turner, Litchfield, on Sunday.

Miss Bertha Budd, of Chester, is home to spend the Christmas holidays with her parents, Mr. and Mrs. E. K. Budd.

Mrs. Clarence Porter attended the Teachers' Study Club at Digby on Friday afternoon.

Tiverton

(Mrs. Ruel Outhouse)

Mrs. Herman Teed and sons, Roger and Clyde, of Pictou, are spending Christmas with her parents, Mr. and Mrs. R. S. Small.

Miss Sandra Perry, of Freeport, is visiting her grandparents, Mr. and Mrs. Frank Outhouse.

Sunshine Bible Class held their fancy work and tea in the I.O.O.F. Hall last week.

Miss Joyce Small, R.N., New York, is spending Christmas with her parents, Mr. and Mrs. R. S. Small.

Mr. and Mrs. Franklyn Thurber, of Baddeck, are spending Christmas with her parents, Mr. and Mrs. George Outhouse.

Sunrise Rebekah Lodge, No. 124, held their Christmas party on Friday evening. Gifts were exchanged, refreshments served and a good time enjoyed by all.

Mrs. Odessa MacGrath, Freeport, spent the weekend with relatives here.

Sympathy is extended to Mrs. Blanche Elliott in the loss of her only son, Melvin, whose death took place at his home in the U. S. A. last week.

Merry Christmas

New Tusket

(Mrs. J. E. Ford)

The Men's Fellowship Group met in the New Tusket Baptist Church on December 6th. Lantern slides were shown during the evening. After the service the men went to the hall where refreshments were served by the Ladies' Guild.

Sgt. and Mrs. Basil Manzer and three children, of Kentville, were recent visitors at the home of Pte. and Mrs. Lawrence Saulnier.

Mrs. Guy Prime has returned from Kemptville where she was for several weeks helping to care for her mother, Mrs. Victoria Crowell, who is ill.

Mr. Louis Gaudett returned home Sunday from the Roseway Hospital to spend the holidays with his wife and family here.

HELP WANTED

$1.57 per hour — 5 day week

We can offer immediate employment to experienced Fitters and will accept collect telephone calls from applicants.

Applicants may contact their local National Employment Service Office or write direct to our Employment Department, giving details regarding your experience and qualifications.

SAINT JOHN DRY DOCK CO. LTD.

EAST SAINT JOHN, N. B.

16:3ic

Notice

There Will Be Milk Delivery on Dec. 24 and Sunday, Dec. 26.

There Will Be NO Milk Delivery on Christmas Day nor on Dec. 27.

Purchase your requirements for these dates on the previous day.

Regular deliveries start December 28.

DIGBY DAIRY LTD.

PURE, PASTEURIZED DAIRY PRODUCTS

Phone 269 DIGBY

GREETINGS

As Christmas draws near and heralds the approach of a New Year, our thoughts turn to the business associates with whom our relationships have been most cordial. It is our hope that the New Year will bring you a larger measure of Health, Happiness and Prosperity.

LEWIS LUMBER CO. LIMITED

WEYMOUTH Nova Scotia

SING OUT WITH ALL GOOD WISHES OF THE SEASON,
WITH SONGS OF FAITH AND CAROLS OF GOOD CHEER:
FOR YULETIDE'S HERE AND CHRISTMAS IS THE REASON
THAT BELLS RING OUT FOR ALL THE WORLD TO HEAR.

AND AT THIS TIME, TO ALL OUR FRIENDS AND NEIGHBORS
WE GIVE OUR THANKS FOR KINDNESS IN THE PAST;
WE TAKE A THOUGHTFUL PAUSE FROM WORLDLY LABORS
TO WISH YOU CHRISTMAS JOYS THAT LAST AND LAST.

South End Grocery

TURNBULL & BAXTER

DIGBY Nova Scotia

SEASON'S GREETINGS!

—May joy light your path and lead you on the way to true happiness.

FUNDY FISH MARKET

STANLEY VIDITO

DIGBY Nova Scotia

CHRISTMAS JOY

WE SEND A MESSAGE OF GOOD WILL WITH THE FESTIVE DAY . . . MAY THE SPIRIT OF CHRISTMAS AND ALL IT MEANS ABIDE IN YOUR HOME TO BRING YOU CHEER.

YOUR PATRONAGE DURING THE PAST YEAR IS TRULY APPRECIATED. MANY THANKS!

Digby Dry Cleaners

Digby Nova Scotia

A Merry Christmas

and all good wishes for your future, and our gratitude to our patrons and clients. To all, good health, and good cheer in the year to come . . . a simple phrase which can best express our wish for you throughout the year.

Weymouth Motors Ltd.

WEYMOUTH Nova Scotia

Christmas Music

Chimes of the Holy Night

Fred B. Holton

CANTATA

BY THE CHOIR AT

Grace United Church

Sunday, December 26

8:15 P. M.

SOLOS — DUETS — QUARTETTES — CHORUSES

Holiday Season

Christmas

CHRISTMAS WOULD SCARCELY BE COMPLETE WITHOUT EXPRESSING OUR DEEP APPRECIATION FOR YOUR PATRONAGE AND WISHING YOU AND YOURS THE MOST OF CHRISTMAS JOY.

Smith's Drug Store

S. L. SMITH

Digby Nova Scotia

THE BEAR RIVER COURIER

Edited by The Women's Institute of Bear River — "FOR HOME AND COUNTRY"

Mr. Charles Bentley, Hudson Falls, New York, has accepted a call to be pastor of the Advent Christian Church of Bear River. He and his wife and two daughters expect to arrive by January 1st.

Judy Buckler, academic student at Bethany Bible College, Yarmouth, is spending the holidays at her home in Bear River. Friends of Judy will be interested to hear that she is now singing with the Yarmouth Civic Choir and has also been heard on the Yarmouth radio station.

Roger Sellows, Port Maitland, Yarmouth Co., was a recent guest at the home of Mr. and Mrs. Willis Buckler.

Lloyd Smith, Wayland Reid and Donald Harris, students at Acadia, are spending the holidays at their homes in Bear River.

A successful card party was held in the Legion Hall on Tuesday evening of last week sponsored by the Canadian Legion. The party was well attended and prizes of chickens were won by Mrs. Ronald MacKenzie for ladies high and Mr. Lawrence Darres, gentleman's high. After the holidays the Legion expects to hold more card parties.

Wendell Benson left on Friday for Cape Tormentine, N. B., to spend the holidays with his sister, Mrs. Willard Carter, and Mr. Carter and family.

Mr. Gordon Benson left on Wednesday to spend Christmas and New Year's with Miss Regina Nicholl and relatives in Salem, Mass.

At the morning service in the United Church the Rev. R. F. Humby performed the rite of Baptism on Richard Charles, infant son of Mr. and Mrs. Ronald MacKenzie.

Mrs. R. Geary, who spent the past week in Halifax, arrived on Saturday.

Miss Mae Morine and brother, Gerald, who are students at Bethany Bible College, Yarmouth, arrived home on Friday to spend the Christmas holidays with their parents, Mr. and Mrs. Gordon Morine.

Mr. Harry Purdy left recently for Casanovia, N. Y., to spend the winter with his daughter, Mrs. J. Hole, and Mr. Hole.

Miss Hazel Purdy is the guest of Mr. and Mrs. Chester Sanford, Bear River East, for the winter months.

Mrs. R. R. Winchester, Barton, Digby Co., was a supper guest of Mrs. G. Hubley and Miss Grace Hubley.

Mr. and Mrs. William Porter, of Smith's Cove, were guests of Mrs. Gilbert Hubley on Thursday.

Red Cross Holds Annual

The Bear River Branch of the Red Cross held their Annual meeting on Tuesday evening, December 13, at the office of the president, B. R. McCarthy.

Reports from various committees were read including the Blood Donor, given by Mr. McCarthy. This report was most encouraging as over one hundred persons attended the two clinics. Cod liver oil capsules are bought through the Red Cross for distribution to the schools.

The work room report, prepared by Mrs. H. Cress and Mrs. G. Hubley, joint conveners, was also very encouraging for the year. A large number of articles were finished and sent in. Appreciation was expressed to the clubs, church societies and individuals who have helped so much in this work. Owing to circumstances it was deemed feasible to give out work to be done in the homes during the winter months and to reopen the room early in April when it is hoped a large number of ladies will avail themselves of the opportunity to help the Red Cross. All persons who contribute one dollar to the Red Cross automatically become members. It is hoped a large number will contact Mrs. Cress and Mrs. Hubley for their winter work in the Red Cross.

Mrs. George Oickle was appointed a delegate to attend the Annual Red Cross meeting in Halifax on February 10 and 11.

Officers of Red Cross, Bear River Branch are:

President, B. R. McCarthy.
1st Vice-President, Mrs. Geo. Oickle.
2nd Vice-President, Mrs. J. L. Warren.
Treasurer, Mrs. W. M. Romans.
Secretary, Mrs. Wm. Morine.
Storage, Aaron Darres.
Womens' Work, (Joint conveners), Mrs. Howard Cress & Mrs. Gilbert Hubley.
Publicity, Mrs. W. M. Romans.
Blood Donor, Dr. D. S. Brennan.
Ways & Means, Mrs. Chas. Coombs, Mrs. Fred Read.
Disaster, L. V. Harris.
Campaign, L. V. Harris, Mrs. Allan Harris.
Auditors, D. A. Purves, F. R. Harris.
Entertainment, Mrs. B. Read. Mrs. Geo. Oickle.

Mrs. Hallett Banks was hostess to the Neighbourly Club on Friday evening of last week.

O.E.S. Entertains On Birthday

On Friday evening, December 10, the members of the Keith Lodge No. 16 and their wives and friends were guests of Cherry Blossom Chapter O.E.S. at their 3rd Birthday-Christmas party held in the Masonic Hall.

After a few words of welcome by W.M. Isabelle Harris and W.P. Jos. Langley the program opened with everyone joining in the singing of Christmas carols. This was followed by a very impressive exercise, the Points of the Christmas Star, and the singing of "Star of the East." The program also included a pageant, "The Christmas Story"; a solo by Mrs. E. Seeley; a reading, "Let's Keep Christmas," by P.M. Ethel Dittmars. Two selections by a quartette, Messrs. F. Miller, F. Harris, M. Benson and Dr. Brennan, were very much enjoyed.

These numbers were followed by the lighter side of the entertainment consisting of humorous readings, games, etc., after which the birthday cake was cut, refreshments served and a social hour enjoyed by all.

Officers Elected

The annual meeting of the Bear River Badminton Club was held on Friday evening, December 17, 1954, in Oakdene Hall. The minutes of a special meeting called in September at which it was voted to contribute fifty dollars toward the sanding and refinishing of the floor of the auditorium of Oakdene School were read, after which the following officers were elected for the coming year:

President, B. R. McCarthy.
Vice-President, Dr. D. S. Brennan.
Secretary, Walter Ruggles.
Treasurer, Joyce Coombs.
Tea Committee, Mrs. Allan Harris and Mrs. John McLeod.

Mr. and Mrs. Carey Henshaw were guests of Mr. and Mrs, Ernest Comeau and Mr. and Mrs. Frank Doucette, of Marshalltown, Digby Co., on Friday.

Mr. Douglas Hubley, son of Mr. and Mrs. J. D. Hubley, of Bridgewater, who is attending Toronto University, arrived in Digby on Saturday and was met by his father and were dinner guests of Mrs. G. Hubley and Miss Grace Hubley, before leaving for their home where Douglas will spend his Christmas vacation.

OBITUARY

Mrs. John Finigan

Mrs. Hazel Finigan, wife of John Finigan, passed away on December 10th, at her home in Freeport after an illness of about three years.

Mrs. Finigan was the daughter of the late Inez and Ephriam Churchill, and was born in Brooklyn, N. Y., 67 years ago. She married Charles Musgrave and by this marriage a stepdaughter, Jennie (Mrs. George Jackson), Massachusetts, and a step-son, Horace Musgrave, of New York, survive. After her husband's death she married John Finigan, of Freeport.

Besides her husband she is survived by four sisters, Eva (Mrs. Fred Stevens), Halifax; Mrs. Robert Bower, Shelburne; Lillian (Mrs. Ernest Davis), Shelburne; and Helen (Mrs. Lloyd Blackford), of Freeport. Three brothers, Horace, Ernest and Fred Churchill, predeceased her several years ago.

Funeral service was held on Monday from Freeport Baptist Church conducted by the pastor, Rev. Eric Miner, assisted by Rev. J. W. Derby, of Westport. The ladies trio sang "Beyond the Sunset" and the choir sang, "Sometime We'll Understand." Flowers were numerous and beautiful, showing the regard with which she was held by relatives and friends. Interment was in Valley cemetery.

Club Has Xmas Dinner

The Neighborly Club held their annual chicken dinner on Friday evening at the home of Mrs. Oakley Banks. Covers were laid for eleven members and three guests.

After the dinner gifts were exchanged by club pals from their prettily decorated tree and new club pals were chosen for the coming year.

The club members plan to start Red Cross work at the beginning of the new year. Although a very considerable amount of Red Cross work was accomplished during their past successful year they hope the next year will be even better.

Mrs. Omer Rice left the past week for Berwick where she will spend the winter with her son Harold and Mrs. Rice.

South Range West

(Mrs. M. Marshall)

Mr. and Mrs. Eli Marshall visited at the home of Mr. and Mrs. Warren Haight on Sunday.

Mr. and Mrs. Gerald Marshall and family, of North Range, spent Friday evening with Mr. and Mrs. Eldred Marshall and family.

Mr. Percy Hill, accompanied by Carl White, motored to Rossway on Sunday.

Mrs. L. Grant, formerly of Weymouth North, recently visited Mrs. A. P. Marshall.

Walton Cann, Central Greve, spent the weekend at the home of Mr. and Mrs. Percy Hill.

Mr. Donald White and Mr. Carl White spent Friday evening at the home of Mr. and Mrs. Guy Marshall.

Irving White, Halifax, spent the weekend at the home of his mother, Mrs. Gertrude White.

Christmas wishes are extended to the manager, assistant manager and staff of the Digby Courier from this community.

Merry Christmas

Deep Brook

(L. M. D. Henshaw)

Mrs. Wm. Hall is confined to her home with a sprained ankle.

Dr. H. Marshall, of Summerland, B. C., was a recent weekend guest at the home of Mr. and Mrs. A. D. Pickett. Dr. Marshall was one of the guest speakers at the N.S.F.G. Association held at Kentville last week.

Mrs. Nettie Litchfield and brother, Fred Purdy, left on Thursday for West Roxbury, Mass., with their brother, Roy Purdy.

The Neighborly Club met at the home of Mrs. Myrtle Jackson on Wednesday evening.

Mrs. A. D. Pickett attended the N.S.F.G. banquet held at the Cornwallis Inn, Kentville, on Thursday evening.

Donald Jefferson returned home from Germany last week to spend Christmas with his parents, Mr. and Mrs. Cleveland Jefferson.

OBITUARY

Mrs. Etta Crowell

The death of Mrs. Etta Shafner Crowell, a native of Karsdale, Annapolis Co., occurred in Detroit, Michigan, where she had been a resident for many years.

Mrs. Crowell was a daughter of the late Mr. and Mrs. William Shafner, of Karsdale, and was 67 years of age at the time of her death. She had been in failing health for some years.

Mrs. Crowell is survived by four sisters, Mary (Mrs. Geo. W. Chisholm), Windsor, Ont.; Lucy (Mrs. Eberitt), Langton, Ont.; Margaret (Mrs. Alfred White), Southbridge, Mass.; Ella (Mrs. E. R. Prince), Florida; and one brother, James Avard Shafner, Billerica, Mass.

A sister, Joanna (Mrs. Harry Clark), predeceased her a few years ago.

Funeral services were held at Detroit on Tuesday and on Thrusday a funeral service was held at Christ Church, Karsdale, conducted by Rev. W. E. Jefferson, rector of Granville Church of England parish. Interment took place at Karsdale.

Greetings

FRIENDS and NEIGHBORS

At this Happy Season

The Management and Staff

of

WALLIS PRINT LTD.

Publishers of the

DIGBY COURIER

Join in Wishing

All Our Patrons

A MERRY CHRISTMAS

and

A HAPPY NEW YEAR

J. J. WALLIS ("J. J.") Editor
MRS. J. M. WALLIS (Edith), Assistant Manager-Editor
VICTOR CARDOZA (Vic.), News and Advertising.
VERNON BENT (Vern), Foreman
PAUL SNOW (Paul), Linotype Operator
MURRAY BAXTER (Buzz), Linotype Opr.
WILLIAM MASON (Bill), Printer
ALLAN SHORTLIFFE (Al.), Apprentice
CATHERINE FARNHAM (Kay), Bookkeeper

TO ALL OUR FRIENDS AT CHRISTMAS . .

At this Christmas Season we extend our sincere and heartfelt wishes for a Happy Holiday to all our customers and friends.

We have enjoyed serving you and we look forward to your patronage in the coming years.

Chas. Dargie & Son Ltd.

"The Valley's Largest Furniture Store"

Annapolis Royal — N. S.

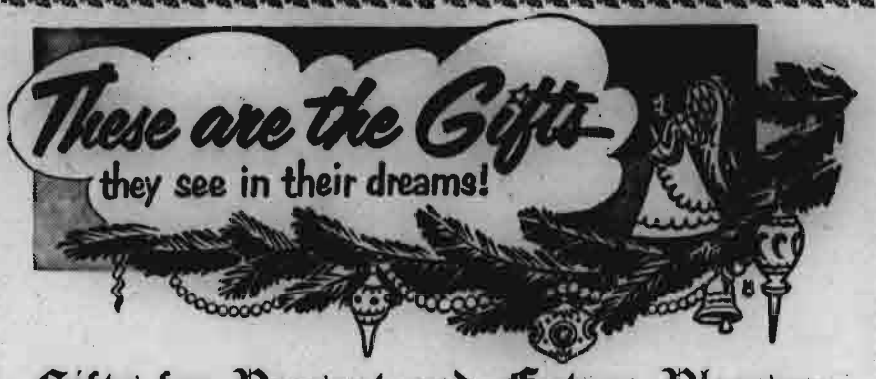

Gifts for Present and Future Pleasure

A reasonable deposit will lay them away.

Our Calendars will soon be ready for distribution. Please do not send the children.

STAINLESS STEEL WARE
Not only good for a lifetime but good for a generation.

BAROMETERS
Fascinating to watch and check on the changes of the weather.

BINOCULARS
A splendid gift for the man of the house. Four numbers to choose from.

TOBOGGANS
The finest we have ever stocked. Four, five and six foot sizes.

SHEFFIELD STEAK SET
A half dozen of best quality for the small sum of $5.95.

OPEN EVENINGS CHRISTMAS WEEK. SHOP EARLY.

GIFTS FOR FAMILY AND FRIENDS.

TREE LIGHTS
Some new numbers you should see before you buy. Good stock of lamps. Free testing.

ELECTRIC DRILLS
Made by Black & Decker. A handy Tool for any workshop.

LUNCH BOXES
We have them with and without the Thermos. 50c and $3.60.

TATER BAKERS
Bakes the Potato right on top of the stove or Hot Plate. $4.50.

AUTOMATIC TOASTERS
Electric of course, and we have them from $16.00 to $24.00.

Christmas Greetings with our best wishes to all.

USEFUL GIFTS ARE LONG REMEMBERED. KEEP MEMORIES FRESH WITH LASTING GIFTS.

ELECTRIC TOASTERS
In the two and four slice types. Every one guaranteed for one year.

ELECTRIC HEATING PADS
No finer present for the home or persons suffering from rheumatics.

ENGLISH TABLEWARE
Open stock of pretty Rose pattern. A nice Gift for the Girls.

PRESTO PRESSURE COOKERS
Safe and reliable and a great food price saver.

ELECTRIC ROOM HEATERS
A great comfort in any home for the corners that are hard to heat.

THIS STORE CLOSED ALL DAY DEC. 25, 26 & 27.

FRITZ DAKIN
THE BEST IN HARDWARE
Tel. 293, Digby, N. S.
1878 - SERVICE - 1954

LOCAL PERSONAL

Graham McCleave, student at Dalhousie, is spending the holidays with his parents.

John Amiro, Sudbury, Ont., is visiting his parents, Mr. and Mrs. Tom Amiro, Weymouth.

Yvonne Theriault, R.N., Dalhousie University, is spending the holidays with her parents, Mr. and Mrs. E. J. Theriault.

Bill Anthony, Rothesay Collegiate School, is spending the Christmas holidays with his grandmother, Mrs. Helen Anthony.

Frank VanHiarcom, who has been visiting his sister, Mrs. Edward Young, Brighton, has returned to his home in Kentville.

Jeanette Irving, Sandy Cove, who spent a week visiting her grandparents, Mr. and Mrs. Frank Irving, Sheffield Mills, Kings Co., has returned home.

Miss Elizabeth Winchester, Cambridge, Mass., arrived Monday to spend the Christmas holidays with her parents, Mr. and Mrs. John Winchester, of Smith's Cove.

Helen May, teacher at Ellis County School, Newtown Square, Pa., arrived home by plane Sunday to spend the holidays with her parents, Mr. and Mrs. F. J. May.

Your Stamp Collecting Boy Or Girl —
would enjoy a few sets of stamps for his or her collection.
You will find a good assortment at
YATES STUDIO
Where good photography is the rule.

Jones Bottling Co. Ltd.
Weymouth N. S.

Watchnight Services

December 31

9:00 P. M.

SALVATION ARMY CITADEL

Seventy minute Religious Film with well known actors.

This film is known to be a heart-warming, challenging picture, applicable to the times in which we live. Don't miss it.

ASSESSMENT NOTICE

Town of Digby,
Office of the Town Clerk and Treasurer.

Notice is hereby given that the assessment roll for the Town of Digby upon which the rates will be levied in and for the said Town for the year 1955, has been filed in the office of the undersigned, the Town Clerk, and that the said roll is open to the inspection of the ratepayers of the Town.

And further take notice that any person, firm, company, association or corporation assessed in such roll, who claims that he or it should not be assessed, or who claims that he or it is over-assessed in such roll, may, on or before the nineteenth day of January next, give notice in writing, to the undersigned, the Town Clerk, that he or it appeals from such assessment in the whole or in part, and shall in such notice state particularly the grounds of objection to such assessment.

And further take notice that if any person assessed in such roll claims that any person, firm, company, association or corporation has been assessed too low, or has been omitted from or wrongfully inserted in such roll, he may on or before the nineteenth day of January, give notice in writing to the undersigned, the Town Clerk, that he appeals in respect to the assessment or non-assessment of the said person, firm, company, association or corporation, and shall in such notice state particularly the grounds of his objection.

Dated at Digby this 22nd day of December, 1954.

S. C. DENTON,
Town Clerk.

16:2i

HEADS MARCH OF DIMES COMMITTEE

James Richards, manager of Hotel Champlain, Digby, has been named chairman of the March of Dimes Committee for Digby County for 1955, it was learned here today. Eric Longley of the Digby Branch Royal Bank of Canada was named treasurer for the campaign.

The March of Dimes Campaign begins around the middle of January and continues for two weeks when it will come to a close with the Porch Light Canvass as previously.

Colin Purdy, student at Mount Allison University, Sackville, is spending the holidays with his parents, Mr. and Mrs. F. C. Purdy.

HAPPY HOLIDAY SEASON'S GREETINGS!
CAPITOL BARBER SHOP
Lloyd Hicks
Anthony Saulnier
Capitol Theatre Bldg.
DIGBY N. S.

Hotel Champlain DIGBY, N.S.
Extends Sincere Appreciation For Your Patronage
and wishes everyone a **Merry Christmas** and **Happy New Year.**
WE WILL BE CLOSED FROM DECEMBER 24th — JANUARY 2 INCLUSIVE. RE-OPENING JANUARY 3.

Dr. A. B. Campbell and Mrs. Campbell wish to extend the Season's Greetings to all those friends in Bear River, Digby and district, who have so kindly remembered them during the years since they left Bear River, and to wish all a Prosperous New Year.

DOGS

BLACK SPANIEL — MALE — WHITE SPOT UNDER NECK — LONG TAIL.

The above dog is in the local Dog Pound and may be redeemed within the specified time and on payment of license fee and expenses.

F. MARJORAM,
Police Chief.

16:2i

new years eve
Dance
FIREMEN'S DANCE HALL
Dancing — 9:00 P. M. — 1:00 A. M.
Admission: $1.00 per person.
Door Prize.
A Good Time For All
At The Firemen's Dance Hall.

LITTLE LEAGUE

(Continued from page 1)

(Rangers). 1. Gary Winchester (Black Hawks). 1. Second period: Phil Belliveau (Rangers). 2. Third Period: Phil Belliveau (Rangers). 2. Penalties, nil.

The fourth game was a one-sided tustle between Lowell Winchester's "Wolves" and Frazer Handspiker's "Beavers" Two fifteen minute periods saw the "Beavers" stack up 8 goals with no reply from the "Wolves". Goals being scored: First period: Ron Stark, 4, Cecil Mosher, 1, Chester Barton, 1. Second period: Ron Stark, 4, Chester Barton, 1; Penalties: First period, nil. Second period, M. Robertson.

The officials were Lawrence Hayden, timekeeper; Victor Connor, Neil Nichols and Vaughn VanTassel, referees.

The next league meeting will take place on January 8th, when, under the supervision of Joe Campbell and Wallace Hodgson the league will play off as follows:

7:00 — 7:30 a.m.: Maple Leafs vs Canadians.

7:45 — 8:30 a.m.: Red Wings vs Bruins.

8:30 — 9:15 a.m.: Black Hawks vs Rangers.

9:15 — 10:00 a.m.: Beavers vs Wolves.

Commencing January 8th the teams will take turns on the 7:00 a.m. "graveyard shift" so that only once per month they will be required at 7:00 a.m.

The aim of the league is to teach the "Little uns" hockey under game conditions i. e., full sheet of ice, playing the lines (offside rule) and strict refereeing.

All that a man does outwardly is but the expression and completion of his inward thought. — William Ellery Channing.

CLASSIFIED ADS

Church Directory

United Baptist Church
DIGBY CIRCUIT
Rev. E. C. Churchill, B.A., B.D., Minister
Sunday, December 26.
DIGBY:
11.00 a.m.—Christmas Service. Special music by the choir.
11.30 a.m.—Church School.
7.00 p.m.—Candlelight Carol Service. Special music by Junior Choir.
HILL GROVE:
2.00 p.m.—Church School.
3.00 p.m.—Christmas Cantata: "The Awakening" — Ladies two part chorus.

United Baptist Church
Digby Neck Second Pastorate
Claude Troupe Olmstead, Minister
Sunday and the week of Dec. 26.
Sandy Cove:
10.00 a.m.—Church School.
7.30 p.m.—Public Worship.
Tiddville:
2.00 p.m.—Church School.
3.00 p.m.—Public Worship.
Little River:
10.30 a.m.—Public Worship.
11.45 a.m.—Church School.
A Happy New Year to All.

United Baptist Churches
Ashmore-Weymouth-New Tusket Circuit
Rev. S. F. Whitehouse
Sunday, December 26.
11.00 a.m.—Ashmore.
3.00 p.m.—New Tusket.
7.30 p.m.—Weymouth North.
Sunday Schools
10.00 a.m.—Ashmore.
2.00 p.m.—New Tusket.
2.00 p.m.—Weymouth North.

Bible Baptist Mission
WATER STREET, DIGBY
J. C. Mombourquette, Pastor
Sunday
2.30 p.m.—Sunday School.
7.30 p.m.—Evangelistic Service.
Thursday
7.30 p.m.—Bible Study (with chart).
Friday
3.30 p.m.—Bible Club (for children).
7.30 p.m.—Christian Youth Fellowship (ages 13 and up).
"Where the Holy Bible is wholly taught"

Churches of Christ
(DISCIPLES)
Weymouth — South Range
Southville
Rev. John A. Carr, Minister.
Sunday, December 26.
Weymouth:
10.30 a.m.—Communion Service.
11.00 a.m.—Bible School.
7.30 p.m.—Evening Worship.
7.30 p.m.—Wednesday—Prayer & Study.
8.30 p.m.—Sunday evening — Young People meet.
South Range:
10.00 a.m.—Bible School.
11.00 a.m.—Communion & Worship Service.
8.00 p.m.—Thursday — Prayer & Study.
7.30 p.m.—Tuesday — Young People meet.
Southville:
2.00 p.m.—Bible School.
3.00 p.m.—Communion & Worship Service.
7.30 p.m.—Tuesday—Prayer & Study (Cottage Prayer Meeting).

Gospel Lighthouse
CENTREVILLE
Rev. C. A. Pierce, Pastor
Christmas program, Saturday, December 25. — 7.00 p.m.
BETHEL TABERNACLE
Queen Street, Digby
Special Christmas Service, Sunday, December 26. — 3.00 p.m.
"Come let us adore Him"

Church of England
Deanery of Annapolis
TRINITY PARISH, DIGBY
Established 1785
Rev. H. Y. MacLean, Rector
Christmas, 1954.
11.30 p.m.—Christmas Eve — Anthem: "Christians Awake" (Maunder).
11.00 a.m.—Christmas Day — Family Communion. Anthem, by Junior Choir.
All Saints', Rossway
9.30 a.m.—Christmas Day — Holy Communion.
December 26.
First Sunday after Christmas.
7.00 p.m.—"O Holy Night" — a programme of pictures and carols by the Junior Choir.
St. Paul's, Marshalltown
9.00 a.m.—Holy Communion.
Church of the Nativity, Sandy Cove
11.00 a.m.—Holy Communion.

PARISH OF ST. PETER'S
Weymouth, N. S.
Rev. D. F. L. Trivett, Rector
Christmas Eve.
St. Thomas' Church, Weymouth
11.00 p.m.—Carol Service.
11.30 p.m.—Mid-night Eucharist.
St. Matthew's, Weymouth Falls
11.30 p.m.—Mid-night Eucharist.
Christmas Day.
St. Mark's, Burtonvale
9.00 a.m.—Holy Communion.
St. Mary's Church, Barton
10.00 a.m.—Holy Communion.
St. Peter's, Weymouth North
10.00 a.m.—Holy Communion.
Sunday after Christmas.
St. Peter's, Weymouth North
9.00 a.m.—Holy Communion.
10.00 a.m.—Sunday School.
7.30 p.m.—Carol Service.
St. Thomas' Church, Weymouth
11.00 a.m.—Morning Prayer.

The Salvation Army
DIGBY CORPS
Lieut. and Mrs. Earle A. Birt
1954 FAMILY YEAR 1954
Sunday:
11 a.m.—Holiness Meeting.
2 p.m.—Sunday School.
7 p.m.—Evangelistic Meeting.
Tuesday:
8 p.m.—Soldiers' Meeting.
Wednesday:
8 p.m.—Home League.
Thursday:
8 p.m.—Praise Meeting.
Saturday:
10 a.m.—Band of Love.
"Come to the Army where you won't be a stranger twice."

United Church of Canada
DIGBY PASTORAL CHARGE
Rev. James Brooks, Minister
DIGBY:
11.00 a.m.—Morning Service.
10.00 a.m.—Sr. Sunday School.
11.15 a.m.—Jr. Sunday School.
7.00 p.m.—Evening Service.
1st Tues. each month—W.M.S.
2nd Thurs. each month—W.A.
Every Tues. eve.—E. & G. Club
Every Fri. eve.—Boys' Cub Pack
BAY VIEW:
3.00 p.m.—Service.
2.15 p.m.—Sunday School.

United Church of Canada
Weymouth-Digby Neck Circuit
Rev. R. M. Cameron, Minister
Sunday, December 26.
9.30 a.m.—Weymouth.
11.30 a.m.—Sandy Cove.
3.00 p.m.—Centreville.
7.30 p.m.—Barton-Brighton.
"Come and Worship"

British Israel Broadcasts
Listen to the British-Israel broadcast over Station CFBC Saint John Sunday morning at 10:15.

C.W.L. Sponsors Christmas Party At Weymouth

On Sunday, December 19, at 2 p.m. following prayers and benediction at the church, the children of St. Joseph's Parish assembled in the church hall where they took an active part in the annual Christmas party sponsored by the Catholic Women's League.

The hall was beautifully decorated for the occasion with lights, spruce and poinsettas, with the erection of the scene of the Nativity reproduced on the stage. A tree, part of Christmas decoration, was laden with goodies for the children, all of which was presented them by their Spiritual Director, Rev. Fr. Delby Comeau.

The entertainment was in the form of carol singing, games, peanut scrambles, etc., in various age groups.

The convener, Mrs. J. D. Rice, was assisted by Rev. Fr. Comeau, the Rev. Sisters, Mrs. D. V. Theriault, Miss Mabel Melanson and Mr. J. D. Rice.

Proceeds from the sale of tickets on a turkey, and used to defray the expenses of the party, amounted to $70.00.

Drawing of the ticket took place at this function and was won by Mrs. Pius Theriault. Appreciation was shown by the children in loud and lengthy applause and comments.

ARRIVE IN FLORIDA

Mr. and Mrs. C. G. Jones of Weymouth, Nova Scotia, arrived Friday to spend some time at the Titusville Trailer Park. They left home Nov. 18. This is their first trip to Florida and they plan to spend the season in various parts of the state. Mr. Jones is taking many colored photographs and Mrs. Jones' hobby is landscape painting. Their daughter, who is taking nurse's training, will join them at Miami. A son is in charge of the family's bottling business in Weymouth.

— Titusville Star-Advocate, Titusville, Florida.

In Memoriam

IN MEMORIAM—In memory of George W. Marshall, who died December 18, 1936.

In the lonely hours of thinking
Thoughts of you are very dear,
We who loved you sadly miss you
As it dawns another year.
The flowers we place upon your grave
May whither and decay,
But the love for you that sleeps beneath
Will never fade away.

— Lovingly remembered by his mother and sisters. 16:1p

Lost

LOST—One grey wool blanket on Sunday about 6.00 p.m. on the hill on Carleton Street. Finder please notify Paul Snow, Phone 338, Digby.

Announcement

ANNOUNCEMENT — Mr. and Mrs. Victor Dennison wish to announce the engagement of their eldest daughter, Eva Ruth, to Charles Herbert Chute, son of Minard Chute, Bear River. 16:p

Wanted

WANTED — Bottles, Scrap Metal, Second-hand Furniture. — Phone 383. Webber's Bottle Exchange. 23:tfc

WANTED—Anyone having any old picture postcards, snapshots, maps, clippings or books depicting history of the early years of Digby or surrounding districts, kindly contact me as I am most interested in gathering this information. — Write Mrs. J. R. McCleave, Digby, or Phone 148. 15:2c

For Sale

FOR SALE—The residence formerly of Caroline E. Abramson on King Street. — Apply Mrs. Nora C. Abramson, Digby, N. S., Executrix. 10:tfc

FOR SALE—One hospital bed (crank style). Used only two months. — Mrs. Loran Banks, Rossway, Phone 807-12. 15:4c

FOR SALE—Fishing boat 38 ft. long, 10 ft. wide. Complete, already for fishing. — Carl Titus, Centreville, Digby Co., N. S. 16:2p

FOR SALE — Men's hockey boots and skates, size 9. Like new. — Apply Bill Anthony, Digby, Phone 186-L. 16:3c

FOR SALE — 1 Washer (Coffield); 1 Domestic Electric Refrigerette; 1 Electric Rangette (2 burner). — Guy D. Dunn Bailiff. 16:2c

For Rent

TO RENT—House on Victoria Street. — Phone 519, Digby. 16:tfc

FOR RENT—A house and garage on Victoria Street. — Apply Mrs. George Donnelly, Warwick Street. 16:1p

FOR RENT — Apartments, 3 rooms and bath. Also cottage. — Phone 562. 13:tfc

TO RENT—On the corner of Sydney and Queen Streets a five-roomed, self-contained, unfurnished apartment. — Contact Mrs. G. W. Connell, School for the Blind, Halifax, N. S. 15:tfc

Notice

KORN KING "DEAD WHITE" Fly and Spider killing water paint; also Conditioner, Udder Balm, Hog Mineral, etc., now in stock. — F. NAFTHAL, Carleton Inn, Carleton Corner, Bridgetown RFD 3, N. S. 14:30c

ELECTROLUX

For free home demonstration of Electrolux Vacuum Cleaner or Floor Polisher, parts sales & service, please contact S. A. Morash, Yarmouth, N. S., Box 354, Phone 1675. 13:tfc

SAVE $ $ $ $ $ $ $ ON YOUR INSURANCE PREMIUM

Standard Policy — Giving you protection, and in addition the advantages of our inspection service.

No Rebuilding Clause — You do not have to rebuild destroyed property to collect the insurance. There is no rebuild clause in our policy.

Lightning Damage — Damage by lightning to your insured buildings is covered and paid for by our policy.

Rates — As low as $8.50 per $1000. of insurance for three years on ordinary farm buildings.

Supplemental Coverage: This Company hopes to make available windstorm and other additional perils insurance as soon as legislative authority has been obtained, and well before the hurricane season again comes around.

For Further Particulars: Write us or contact your agent: Mr. B. A. Wetmore, Beaver River, Mr. J. H. Deveau, Mavillette, Mr. F. R. Harris, Bear River, (Mr. Harris also does business for us on Digby Neck).

KINGS MUTUAL FIRE INSURANCE COMPANY, BERWICK, NOVA SCOTIA
Established 1904
14:3c

Card of Thanks

CARD OF THANKS—We wish to thank our neighbours and friends for their kindness in our recent bereavement, also those who sent cards of sympathy and floral tributes. Special thanks to Dr. McCleave, Dr. MacDonald, Rev. Eric Miner and Mr. and Mrs. Peter Milburn. — Mr. and Mrs. Willard Titus and family. 16:p

CARD OF THANKS—I wish to thank my friends who remembered me with cards and gifts and the Philathea Class for a box. — Mrs. John Morgan. 16:1c

CARD OF THANKS—Mrs. Nettie Lee Holmes, of Needham Heights, Mass., desires to express her sincere thanks to all who sent letters and cards to her mother, Mrs. Sarah J. Smith, (formerly of Smith's Cove) who was confined to the hospital with a broken hip. Despite her advanced age Mrs. Smith has improved wonderfully well and is now at home but it will be some time before she is able to walk. 16:1c

CARD OF THANKS—I wish in this way to express my sincere thanks to all relatives, neighbors and friends who were so very kind and helpful during the illness and passing of my wife, Hazel. Also to all who sent flowers, cards of sympathy and letters. I also wish to thank Dr. MacDonald, Mr. Miner, Mr. Derby and the choir for their services at the funeral. — J. H. Finigan. 16:1c

Personal

PERSONAL — Hygienic Supplies (rubber goods) mailed postpaid in plain sealed envelope with price list. Six samples 25c, 24 samples $1.00. Mail Order Dept. M—25 Nov—Rubber Co., Box 91, Hamilton, Ont. 30:tfc

Weymouth Items

(Mrs. J. W. Dunkley and Mrs. K. M. Hankinson)

Mr. and Mrs. P. K. Gates visited the latter's parents, Mr. and Mrs. George Ellis, of Port Maitland, on Monday.

Mrs. H. E. Wagner spent the weekend in Wolfville, a guest of her friend, Mrs. Shaw.

Miss Kathleen Filleul, Halifax, was a weekend guest of Capt. and Mrs. C. F. Granville.

Mr. and Mrs. Richard Gaudet and Miss Doris Gaudet were visitors in Yarmouth on Saturday.

Mrs. Sadie Mullen has returned home after visiting friends in Halifax.

Mrs. Donald Barkhouse, Kentville, is visiting at the home of Mr. and Mrs. Robert Bartlett.

Mrs. A. Tupper, Middleton, is visiting her daughter, Mrs. Curtis Hankinson, and Mr. Hankinson. She will spend Christmas here.

Mrs. Robert Bartlett is visiting in Halifax, having accompanied her husband who is seriously ill, to the V. G. Hospital. Mr. Bartlett is improving some and will undergo an operation immediately. Their many friends are hoping for a complete recovery for Mr. Bartlett.

Mrs. N. L. Ruggles was a recent visitor at the home of her daughter, Norma, in Bear River.

Dr. H. J. Pothier was a passenger to Montreal on Wednesday where he will visit his son, Hector, and Mrs. Pothier.

Baden Thurber, RCAF, who has been posted in Denver, Col., spent the night with his parents, Mr. and Mrs. Winslow Thurber, enroute to Halifax.

Madeline LaPorte, eldest daughter of Mrs. La Porte had the misfortune to break her arm recently. She is now able to be out of doors again.

Tuscan Lodge A.F. & A.M., Weymouth, exemplified the 2nd degree at a special meeting held on Wednesday evening, December 15th. At their regular meeting a week before officers for the following term were elected.

Arthur Rice, who was taken to the V. G. Hospital, Halifax, following a serious accident which occurred at the Riverside Motor's Garage during the past week, is reported improving and not as seriously injured as it was thought at the time of the accident. Mr. Rice is the head mechanic at Riverside Motors.

Gustave LeBlanc, of Windsor Junction, spent the weekend at his home here.

Canvassers for the Digby General Hospital Drive in Weymouth and vicinity have been Mrs. R. E. Tower, Geheral Chairman, assisted by Mrs. (Dr.) H. J. Melanson, Mrs. A. C. Hankinson, Mrs. R. K. Hill, Mrs. Merle Mullen, Mrs. Sherman Prime, Mrs. E. A. Ferguson, Mrs. Richmond Journeay and Mrs. J. D. Rice. Boxes for this drive have been collected and turned in at headquarters.

Alfred Melanson, who is studying engineering at St. Mary's University, Halifax, was a recent visitor at the home of his uncle, Dr. H. J. Melanson.

Merry Christmas

H. & S. HOLDS CHRISTMAS PARTY

The Weymouth North Home and School Association were hosts on Friday evening at a Christmas party to the members of the high school department. The evening opened with games followed by a sing-song of carols and square dancing.

An educational film was shown on the Canadian National Exhibition.

Refreshments were served and each pupil received a treat. Attendance was very good in spite of inclement weather.

Mr. and Mrs. E. A. MacPherson, O'Leary, P. E. I., are in Weymouth spending Christmas with their daughter, Mrs. R. M. Cameron. Rev. Cameron and their granddaughter, Ann.

The Pageant to be held by the B.Y.P.U., Weymouth North and Ashmore, is to be held in Riverside United Baptist Church on Sunday evening, December 26, at 7.30 p.m.

The Womens' Missionary Group of the United Baptist Churches, Weymouth North and Ashmore, met at the home of Mrs. William Lent on Tuesday evening, Dec. 14th, for their regular meeting.

Adele Theriault, student at N.D.A. College, Moncton, is home on her Christmas vacation.

Albert Melanson and Teddy Gaudet, of St. Anne's College, are home for the Christmas holidays.

Eric and Delbert Comeau, of Halifax, spent the weekend with their parents, Mr. and Mrs. Edmond Comeau.

Carol Muise and Frances Comeau, students at the Convent, Meteghan, are now home on vacation.

Dr. H. J. Melanson and Mrs. Melanson were visitors in Halifax on Thursday and Friday of last week.

Mrs. George Fielding was a passenger to Halifax on Tuesday and will spend Christmas with relatives there.

Society Holds Annual

The annual meeting of the Weymouth branch of the Assumption Society was held on December 7th, at St. Joseph's Glebe House with the President, Dr. J. E. Comeau, in the chair. Among the items of business discussed were plans for next year's bicentenary celebrations. The election of officers took place with the same slate re-elected, namely:

President, Dr. J. E. Comeau.

Secretary, Mrs. D. V. Theriault.

Treasurer, Mr. D. V. Theriault.

Other executive members are: Mrs. H. J. Melanson, Mrs. J. E. Comeau, Dr. H. J. Melanson, Mrs. Resther Gaudet, Mr. Resther Gaudet, Mrs. J. D. Rice, Mr. Camille Comeau, Mr. J. Elie Comeau and Rev. Father D. Comeau.

On December 14th the formal installation of the officers of the Weymouth, St. Bernard, Church Point and Concession branches of this same society was held in St Joseph's Parish Hall at Weymouth. The installation officers were Mr. Medric Comeau and Mr. A. J. Comeau of Meteghan River. The guest speakers were Messrs. Maurice Belliveau, Medric Comeau and Alain Doucet, who all gave very interesting talks in the interest of the Society and especially in the matter of certain advantages in its life insurance policies.

Miss Teresa Theriault rendered two piano solos as an interlude to the business side of the meeting. After the adjournment the ladies of the local branch served delicious refreshments.

Bible Society

During the past few weeks this area (Digby and immediate vicinity) has been canvassed by collectors for the British and Foreign Bible Society. The response has been excellent, in fact, as far as we can find out, the best on record. Up to last Friday the amounts sent in have been as follows:

Grace United Church (including Bay View)	$156.50
Digby Baptist Church	140.00
Trinity Church	27.60
Salvation Army	9.60
	$333.70

Last year's collection was $309.92 and this included the Week of Prayer collections of $15.12. The collection from this source in a week or two will add to Digby's total.

Jas. J. Wallis,
Sec'y-Treas.

Merry Christmas

Most popular of the new Buicks in the Century Series is the stylish Riviera, unmatched in its field for advanced design, power and performance. The Century styling for 1955 features a completely new front end with a wide-screen grille, visored headlights and a roll-edge bumper with strikingly different dual wing guards. It has four ventiports instead of three as in the past, Buick's panoramic windshield, and lower rear fenders with a swept-back tail light design. The Century, which last year was the highest powered car for its price in the auto industry, has increased its engine output to 236 horsepower for 1955. The distinctive wheel covers and Buick's sensational new variable pitch Dynaflow transmission are optional accessories at extra cost.

From all of us to all of you, we extend friendliest GREETINGS!

M. J. GAUDET & CO.
Weymouth Nova Scotia

SANTA SAYS...
Be happy, and have a joyous Christmas!

AMIRAULT'S MEAT MARKET
Weymouth Nova Scotia

PEACE! GOOD WILL' AT THIS YULETIDE!

LARRY'S MARKET
Weymouth Nova Scotia

THANKS, FRIENDS— AND MERRY CHRISTMAS!

G. O. HANKINSON
Weymouth Nova Scotia

A MERRY CHRISTMAS AND A PROSPEROUS NEW YEAR IS JUST A SIMPLE WISH, YET WE HOPE IT CONVEYS TO ALL OUR FRIENDS OUR SINCEREST GREETINGS AT THIS FESTIVE SEASON.

CONSUMER'S MARKET
Weymouth Nova Scotia

We bring you—

THE 1955 BUICK

New thriller in Style-
Power-Performance

A General Motors Value

A BRIGHT NEW FRESHNESS greets your eyes and tells you: *Buick's done it again.*

You see it in the bold distinction of that gleaming Wide-Screen Grille. You see it in the rakish sweep of the rear-end contours. You see it in the whole fore-and-aft newness of fleet-lined grace that marks Buick the beauty thrill of 1955.

New horsepower—up to 236

You learn more when you get the power story. Up to new peaks go the horsepowers of every Buick V8 engine—a walloping 188 h.p. in the low-price SPECIAL—a mighty 236 h.p. in the CENTURY, SUPER and ROADMASTER.

And it's new, more responsive, far abler power you can literally feel as you go.

But even bigger Buick news for 1955 is something more than style and power. *It's what the "variable pitch propeller" now had done for Dynaflow Drive.**

Up goes performance—and gas mileage too

When you find it necessary to push the pedal to the floor board, you do more than call on the greatest high-compression V8 power in Buick history.

You do what a pilot does when he heads his plane down a runway.

You do in oil what he does in air—*you cut down take-off time by using "variable pitch propellers."*

In this case, the propeller blades are inside the Dynaflow unit. But they're engineered to swivel or change their "pitch" just like plane propellers—and with the same result: one pitch for getaway, another pitch for gas-saving fuel efficiency. *And what you get in the way of instantaneous safety-surge with absolute smoothness, you can only believe when you feel it.*

This you have to try

Of course, we want you to come and see the trend-setting new Buicks—look into the betterments in gasoline mileage that add new thrift to these spectacular cars.

But this year, "seeing" is only the beginning. So—join the crowds viewing the new Buicks, and make a date to get behind the wheel as soon as we can have a demonstrator available. We promise you the thrill of the year.

**Standard on ROADMASTER, optional at extra cost on other Series.*

NOW ON DISPLAY

WHEN BETTER AUTOMOBILES ARE BUILT BUICK WILL BUILD THEM

WEYMOUTH MOTORS LIMITED, Weymouth, N. S.

FILMS SHOWN AT GRANVILLE FERRY

First in a series of pictures was shown in the Granville Ferry Hall on Friday evening. This series of pictures by the National Film Board are most interesting and educational and will be shown once a month in the hall.

Robie G. Littlewood acted as projectionist and the silver collection taken was for the benefit of the hall. It amounted to $6.30.

Merry Christmas

HE'LL Be At The

Community Party

Digby Forum

Thursday, Dec. 23

7.30 p. m.

ALL THE YOUNGSTERS ARE INVITED TO GET A TREAT FROM SANTA.

To Wish You

A Jolly Good Christmas

and a PROSPEROUS NEW YEAR

We wish to take this opportunity to express our personal thanks and appreciation for the support that you have given our organization.

It is gratifying to us, the members of the Digby Fire Department, to know that in the various projects that we undertake we have the help and co-operation of the people of the community.

Again we extend to you our gratitude and best wishes.

Digby Fire Department

GEORGE HUMPHREY, Chief — A. REG. TURNBULL, President

DIGBY — Nova Scotia

THE HOLIDAYS ARE HERE AGAIN

GOOD WISHES ARE ALWAYS IN SEASON, BUT AT THIS TIME OF THE YEAR PARTICULARLY, WE LIKE TO SEND GREETINGS TO YOU ALL, TOGETHER WITH SINCERE WISHES FOR A JOYOUS HOLIDAY SEASON, AND A NEW YEAR OF HEALTH, HAPPINESS AND CONTENTMENT.

Merry Christmas from all of us at

DIGBY COUNTY POWER BOARD

Phone 174 — DIGBY

Freeport W.M.S. Has Christmas Program

The regular meeting of the Freeport W.M.S. was held in the vestry on Tuesday evening with the president, Mrs. Eric Miner, presiding. Devotional was given by Mrs. Ralph Haines, which was on the Christmas theme. After the devotional a trio, "Silent Night" was sung by Mrs. Avery Finigan, Mrs. Randall Prime and Mrs. Ralph Haines. The following program was then given:

Reading: "There'll Always Be Christmas," Mrs. Cleveland Prime.

Reading: "Why the Chimes Rang," Mrs. Egbert Crocker.

Reading: "Bethlehem," Miss Eleanor Thurber.

Carol: "O Little Town of Bethlehem."

Reading: "Silent Night," Mrs. Theodore Teed.

Reading: "Let's Keep Christmas," Mrs. Allison Morehouse.

Reading: "The Voice of the Christ Child," Mrs. Peter Milburn.

Solo: "Put Christ Back Into Christmas," Mrs. Egbert Crocker.

Reading: "The Wise Men," Mrs. Victor Finigan.

Reading: "A Christmas Wish," Mrs. Charles Cann.

Reading: "Your Christmas Guest," Mrs. Ray Finigan.

Reading: "What Shall We Give Him," Mrs. Charles Young.

Reading: "The Silent Stars Go By," Mrs. Eric Miner.

Carol: "Hark The Herald Angels Sing."

Victoria Beach

(Mrs. Orbin Everett)

The W.M.S. of the Baptist Church met on Wednesday evening at the home of Mrs. Ellsworth Taylor. After the meeting a box of tinned goods was packed to be sent to Rev. and Mrs. Gordon Delong, Baptist missionary in India.

Mr. Kenneth Casey, B.Sc., of Hamilton, Ont., is spending some time with his parents, Mr. and Mrs. Roy Casey.

Miss Gloria Everett has returned home after spending 2 weeks with her sister, Mrs. Ralph Charlton, and Mr. Charlton and family.

Betty Sue Everett has returned home after having her appendix removed at the Annapolis General Hospital.

Mr. and Mrs. Vaughn Olmstead, of Blind River, Ontario, have returned after spending a few days with her parents, Mr. and Mrs. Ellsworth Taylor.

Mrs. Stephen Ellis spent Sunday with her sister, Mrs. Laliah Ellis, Port Wade.

Mr. Orbin Everett received a pleasant call on Sunday evening when his sister, Mrs. Victoria Snow, called him on the phone from Springfield, Mass.

Mr. and Mrs. W. Hudson, of Aylesford, spent Sunday at the home of Mrs. Ada McGrath.

Mrs. Myrtle Halliday and Mrs. Bertha L. Everett are spending some time in Kentville.

Wiley Everett, of the RCAF, Ont., is spending some time with his parents, Mr. and Mrs. Hiram Everett.

AWARDED HONORARY LIFE MEMBERSHIP

Mr. Allison D. Pickett, Deep Brook, was one of two who were awarded Honorary Life Membership in the N.S.F.G. Association at the 91st convention banquet held at the Cornwallis Inn, Kentville, on Thursday, December 16th.

Mr. Pickett, who owns Cherry Hill fruit farm, has been responsible for several spraying experiments and was awarded this honor in recognition for his outstanding work in the Annapolis Valley apple industry and Canadian fruit growers at large.

He spent several months last spring in England and Scotland in connection with fruit growing. He is officer in charge of the science laboratory at the Experimental Station, Kentville.

Eric Pickett arrived on Saturday from McGill University, Montreal, to spend Christmas with his parents, Mr. and Mrs. A. D. Pickett.

Merry Christmas

Christmas Greetings and Best Wishes for Happiness and Success during the coming year are extended to Clients and Friends at this time, with thoughts of appreciation and thanks for your business and good will.

L. G. TRASK AGENCY

LIFE — FIRE — AUTO — HEALTH — ACCIDENT

INSURANCE

YARMOUTH — Nova Scotia

Greetings

during this blessed season!

We want to rejoice with you and your family on the happy meaning of Christmas and to join you in the hopes for true "Peace on earth and good will to men."

Maritime National Fish

Digby Division of National Sea Products Ltd.

DIGBY — Nova Scotia

Granville Ferry.

(Mrs. K. L. Oliver)

Mrs. J. H. VanBlarcom entertained members of the Canasta club at her home on Thursday evening.

James D. How, student at Acadia University, Wolfville, is spending his holidays with his parents, Mr. and Mrs. L. M. How.

Mrs. Raymond Gauthier, Annapolis Royal, was hostess to the Granville Ferry United Church Friendly Circle on Wednesday evening.

Mr. Raymond Beals motored to Halifax on Sunday to visit his father, Mr. George Beals, who is a patient at the Halifax Infirmary, Halifax.

Congratulations to Capt. and Mrs. Balfour S. Collins who recently celebrated their 46th wedding anniversary.

The December meeting of the Baptist Woman's Missionary Society was held at the home of Mrs. Gordon Mills. In the absence of the president, Mrs. R. H. Bond, the meeting was in charge of the past president, Mrs. K. E. Green.

Mrs. Margaret Sarty, Cornwallis, was a recent guest of her cousin, Mrs. K. L. Oliver, and members of the family.

Miss Myra Mills, who is employed at the store of Price and Co., Annapolis Royal, had the misfortune to fall and break her ankle on Friday. Miss Mills is a patient at the Annapolis General Hospital.

Mr. and Mrs. Kenneth West and daughter, Miss Florence West, of Coldbrook, Kings Co., and son, Harold West, of Halifax, recently visited the Misses Dorothy and Marjorie E. Wood.

Miss Dorothy McK. Saunders and niece, Miss Treasure D. Hickling, of Summit, New Jersey, will arrive on Christmas Eve to spend a few days with Miss Saunders' parents, Mr. and Mrs. Charles Saunders.

Mrs. Harry L. Mills, Wolfville, spent several days recently with Mr. and Mrs. Patrick V. Doyle.

Mr. Thomas D. McGowan, of Halifax, is spending two weeks with Mrs. McGowan at the home of her father Mr. Reg. Rafuse.

Mr. and Mrs. Rolland A. Hudson and son, Paul, and Mr. Earl D. Kearns and Mr. Gerald Hudson, of Port Wade, motored to Yarmouth on Tuesday.

Mr. Maurice Taylor, Ontario, is spending the Christmas season with his parents, Major and Mrs. C. W. Taylor.

Miss Beverly Payn, Halifax, spent a few days recently with her parents, Mr. and Mrs. J. V. Payn, and members of the family.

Mr. John H. S. Fox, of Halifax, and Miss Oriel M. Bishop, Paradise, were Sunday guests of his parents, Mr. and Mrs. V. J. Fox.

Merry Christmas

Sincere wishes for a joyous Season!

Harry Trask Barber

DIGBY — Nova Scotia

Yuletide GREETINGS

May you be surrounded by those you love . . . enjoying the full warmth and spirit of Christmas: OUR WISH TO YOU!

B. P. Milberry

DIGBY — Nova Scotia

HOPE THAT SUSTAINS THE WORLD . . . If there is anything more touching and inspiring than the sight of a little boy or girl waiting patiently for the arrival of his beloved Santa Claus, the world has yet to produce it. With boundless hope, after hanging up his stocking, he finally goes to bed, knowing as surely as he knows his own mother and father, that the Giftbringer will have been there when he awakens.

Christmas Card Idea Originated By Englishman

Christmas cards are so much a part of the modern Yule season that one seldom stops to wonder how the idea originated and by whom.

This simple idea of wishing your friends a Merry Christmas brought honor and knighthood to the originator, Henry Cole, a middleclass Englishman.

Cole mailed his cards on a December day in 1846. The cards depicted a Victorian family assembled at the festive board and the traditional Christmas custom of giving to the poor. They also bore the now-classic greeting: "A Merry Christmas and a Happy New Year to you."

He had a thousand of the cards struck off by a lithograph. They were such a success that plain Henry Cole subsequently became Sir Henry Cole.

The cards we send today, however, a far cry from those mailed by Cole. The cards you send and receive this year will be designed by famous names in contemporary art.

An American shopping for cards this year may select scenes painted by such famous people as Winston Churchill, Britain's prime minister and famed amateur artist, and Grandma Moses, one of America's most famous artists.

The demand for cards is so great that many companies spend their entire time in designing and producing them for the holiday season.

Most Beloved Carol Is 'Silent Night'

The most beloved carol of the many that are sung in all parts of the world is "Silent Night" that simple and tender German song.

Its origin was unknown for many years. Recent research, however, disclosed that it was written by Joseph Mohr, an assistant priest in Oberndorf in South Germany. The melody was composed by a schoolmaster, Franz Gruber.

The poet and the composer were part of the choir that sang the carol for the first time on Christmas Eve in the Oberndorf church in 1818.

The night it was sung the small church's organ was out of order and the choir sang to the accompaniment of a guitar.

Since then the carol has been sung to the tune of almost every musical instrument in the world and in the languages of nearly all men.

That Reindeer Is Becoming a Tradition

That reindeer is becoming a American tradition.

Once upon a time there was a reindeer with a built-in flashlight bulb for a nose. You know, Rudolph, the red-nosed reindeer. From a small beginning in 1939, the little animal with the built-in beacon has become as familiar as Humpty-Dumpty and Cinderella to youngsters everywhere.

First invented as a sales give away promotion for Montgomery Ward by Robert L. May, Rudolph was featured in many free booklets before he became associated with Christmas. Songwriter Johnny Marks liked the title "Rudolph, the Red Nosed Reindeer," so he wrote a song about it. He was so sure he had a success that he started his own Publishing company using "Rudolph" as his first release. Gene Autry made the initial recording, and that one record sold 2,000,000 copies.

Last year, there were 16 different recordings of the song for sale ranging from boogie-woogie by Sugar Chile Robinson to Bing Crosby, and cowboy singers.

Joseph Proved His Love for Mary, Mother of Jesus

Joseph, the bible relates, had to prove his faith in and love for Mary before they were married. It is one of the great love stories of all times.

When Joseph thought of Mary, he forgot the difference in their ages: she was the girl he had waited for, his beloved. They were espoused—or, as we would say, engaged—which was almost as official as being married. His heart soared on wings of the approaching wedding day, and then . . .

What Mary insisted had come to pass, simply could not be! Joseph wanted desperately to believe Mary, but such things just didn't happen, and if they did, they happened to somebody else.

Much as he loved Mary, Joseph was a righteous and God-fearing man and while he couldn't even think of making her a public example, he had just about made up his mind to put her away privily. That is, he thought he had made up his mind. In his heart, he knew he couldn't; what would become of her . . . of her child . . .

Then one night, after he had exhausted himself with tortured thinking, he fell asleep and the angel of the Lord appeared to him in a dream: saying.

"Joseph, thou son of David, fear not . . ."

And when Joseph awoke, he did as the angel had bidden him, and took Mary as his lawful and cherished wife.

"Fear not," the angel spoke unto Joseph.

"Fear not," the angel had declared unto Mary.

"Fear not," the angel spoke unthe shepherds of Bethlehem.

Birth of the Savior Was Greatest Event In World's History

Pleasant as it is to dream of a "White Christmas" with its carols and gifts, feasting and merrymaking, the sparkling eyes of children delighting in Santa Claus and the wonderful Christmas trees, these things never can symbolize the tremendous significance of the day.

The birth of the Saviour was the greatest event in the history of the world. In spite of all the backslidings, Christian peoples have pressed forward steadily.

However vicious and corrupt, the world today is far better than the world of pagan times; familiarity with the cross and crucifixion has abolished legal tortures and much cruelty—and, if given a chance, might shame us into banishing the curse of international viciousness for the sake of Him who became the Saviour of Mankind.

Puritans Outlawed Yule as Frivolous

The Puritan government of England outlawed Christmas in 1643. With the restoration of the Stuarts Christmas customs and traditions were revived, but Christmas never regained its former prestige in England.

It is observed religiously in the churches and as a day for family reunions and social gatherings, in contrast to the lavish feasting and boisterous merry-making of olden time.

Merry-making and gift-giving come in for their share, however in December 26 which is Boxing Day. The origin of Boxing Day antedates Christmas and can be traced to the custom of gift-giving during the Roman festival of Saturnalia.

In Christian liturgy December 26 is observed as the feast of St. Stephen, the first Christian martyr. And during the centuries when journeymen and apprentices were in the habit of levying upon their masters' customers, "Christmas Boxes" were collected on St. Stephen's day.

CHRISTMAS PARTY HELD AT JOGGIN BRIDGE

Mrs. Alex Leighton was hostess on Monday evening to the Society of Friends for their annual Christmas party. Due to illness several members were unable to be present.

A program of games, contests and a short skit under the direction of Mrs. A. J. MacLean, was carried out and provided merriment. An exchange of gifts from a prettily decorated tree gave more enjoyment which was followed by refreshments in keeping with the season.

LOADING AT WEYMOUTH

The steamer "Sana," now at the Government wharf, Weymouth North, comes here from New York and is taking on a part load of pulpwood from the stock of George Wagner.

Joggin Bridge

(H. Aileen Woodman)

Mr. Wm. Frost, Little River, was a recent guest of his daughter, Mrs. Lloyd Adams, and Mr. Adams.

Mr. Robert L. Taylor was a visitor in Kentville on Tuesday.

Santa Claus called at the village on Wednesday evening and brought happiness and a treat to a large number of children from far and near. A lighted tree added cheer to the occasion. This annual event was sponsored by the Society of Friends.

Dr. A. H. Leighton arrived home on Tuesday from a combined business trip and short visit with his parents, Mr. and Mrs. A. O. Leighton, Paoli, Pa.

Mr. and Mrs. Geo. Winchester spent Saturday in Halifax.

Hill Grove

(D. C. MacKay)

Mrs. J. W. Murley, who has been suffering from an attack of influenza, is able to be out again.

D'Arcy Roope is unable to perform his regular farm duties this week. He is suffering from an infected hand.

Roger and Beulah Minard, children of Mr. and Mrs. Orbin Minard, are quite ill with an attack of chicken pox.

Everett Taylor, of Clementsvale, who has been a weekly visitor here for the past year and a half with his grocery truck, made his final trip on Friday. He will be much missed as he has given his many patrons splendid service.

Mr. and Mrs. Duncan MacKay were visitors to Yarmouth last weekend, guests at the home of Mr. and Mrs. Francis MacKenzie and Mrs. Hannah Campbell, Elm Street.

Freeport

(M. E. Finigan)

Mr. and Mrs. George Robbins returned to Digby on Tuesday after attending the funeral of the late Mrs. John Finigan.

Mr. Herman Teed and son, Roger, Pictou, were guests of Mr. and Mrs. Avery Finigan on Sunday.

Mrs. Harold Crocker has returned from Saint John.

Mr. George Bouchie returned from Halifax on Saturday. Mrs. Bouchie underwent an operation at the V. G. Hospital and is making a good recovery.

CANDLELIGHT SERVICE AT DEEP BROOK

The annual Candlelight Service was held at the United Baptist Church on Sunday evening. The church was beautifully decorated with evergreen, a touch of silver icicles and red candles.

Several pots of Christmas flowers in memory of Mr. and Mrs. Willard Smith, Mr. Robert Spurr Sr., and Mr. and Mrs. J. Frank McLelland added to the decorations.

The choir rendered several special numbers. Rev. F. Miller read the Christmas story from Luke, 2nd chapter.

The Ladies' Auxiliary of the Little River Baptist Church held their annual Christmas supper and sale of fancy work in the community hall on Friday evening, December 10th.

The Auxiliary reports one of their most successful years with Mrs. Nelson Kelly President.

Merry Christmas

Greetings — The merriest of Merry Christmases to our many loyal customers! — Melborne Comeau, Digby

Compliments of the Season

O. F. WOODMAN CO. LTD
JOGGIN BRIDGE — Nova Scotia

AGAIN AT THIS FESTIVE SEASON I WISH TO EXTEND TO EVERYONE IN DIGBY MUNICIPALITY MY SINCERE GOOD WISHES FOR A

MERRY CHRISTMAS
and a
BRIGHT & HAPPY
NEW YEAR.

Victor G. Cardoza, M.L.A.

Joy to the World!

WE WANT TO WISH ALL OUR CUSTOMERS AND FRIENDS THE HAPPIEST CHRISTMAS EVER AND TO EXTEND TO YOU ALL OUR SINCERE APPRECIATION FOR YOUR PATRONAGE OVER THE PAST YEAR.

MERRY CHRISTMAS & A HAPPY NEW YEAR

Larramore's Service Station
DIGBY — Nova Scotia

Merry Christmas

DURING THIS SPECIAL SEASON . . . WE WISH YOU SPECIAL PLEASURES: THE WARMTH OF YOUR HEARTH, THE PRESENCE OF YOUR DEAR ONES, THE SPIRIT OF GOOD CHEER, GOOD WILL AND GOOD FELLOWSHIP THAT IS CHRISTMAS.

A. J. Harrington
Lumber — Building Supplies
Logs Wanted
Phone 391 — MARSHALLTOWN

Greetings!
May your gifts be many.
Your troubles few . . .
And a Merry Merry Christmas
from us — to you!

CLAIR KEEN
Pittsburgh Paints — Suntested Wallpapers
First Avenue — DIGBY

WRIGHT'S WISH TO EXTEND SINCERE GOOD WISHES FOR A VERY MERRY CHRISTMAS TO THEIR MANY CUSTOMERS AND FRIENDS.
WE APPRECIATE YOUR PATRONAGE.

WRIGHT'S
of Digby Ltd.

THE ROYAL BANK OF CANADA

Condensed Annual Statement

30th November, 1954

ASSETS

Cash on hand and due from banks (including items in transit)		$ 467,429,065
Government of Canada and provincial government securities, not exceeding market value		969,888,546
Municipal and other securities, not exceeding market value		288,188,034
Call loans, fully secured		156,395,203
Total quick assets		$1,881,900,848
Other loans and discounts		1,031,626,844
Mortgages and hypothecs insured under the N.H.A. (1954)		22,672,390
Bank premises		24,194,181
Liabilities of customers under acceptances, guarantees and letters of credit		59,349,565
Other assets		7,152,016
		$3,026,895,844

LIABILITIES

Deposits	$2,797,548,149
Acceptances, guarantees and letters of credit	59,349,565
Other liabilities	23,064,466
Total liabilities to the public	$2,879,962,180
Capital paid up	41,809,863
Rest Account	103,619,726
Undivided profits	1,504,075
	$3,026,895,844

STATEMENT OF UNDIVIDED PROFITS

Profits for the year ended 30th November, 1954, after making appropriations to Inner Reserves, out of which full provision for bad and doubtful debts has been made		$20,913,511
Provision for depreciation of bank premises		2,079,466
		$18,834,045
Provision for income taxes on above profits		9,276,000
		$ 9,558,045
Dividends at the rate of $1.42½ per share	$5,151,634	
Extra distribution at the rate of 10 cents per share	417,711	$ 5,569,345
		$ 3,988,700
Transferred from Inner Reserves after provision for income taxes exigible		16,000,000
		$19,988,700
Balance of undivided profits, 30th November, 1953		1,515,375
		$21,504,075
Transferred to Rest Account		20,000,000
Balance of undivided profits, 30th November, 1954		$ 1,504,075

JAMES MUIR, Chairman and President

T. H. ATKINSON, General Manager

Christmas Party Held

On Friday evening the annual Christmas Party was held at Port Wade by the local club members, which this year is jointly in session with the Red Cross Society.

The party was held at the home of Mrs. Willard Apt, where the rooms were decorated beautifully for Christmas, and a very pretty tree was decorated and lighted and held a supply of gifts for each member. Games, contests, and readings were enjoyed by all.

At the close of the evening refreshments were served by the hostess, assisted by her daughter Mrs. Malcolm Spinney, Mrs. Gordon Snow and Miss Marion McWhinnie.

A joyous time was had by all.

Dr. and Mrs. Adelard Tremblay and family left Saturday to spend Christmas in Montreal. Dr. Tremblay will also visit Cornell University, Ithaca, N. Y. while he is away from Digby.

Present Christmas Program

On Tuesday evening the annual Christmas program of the Port Wade Baptist W.M.S. was held at the home of Mrs. Gerald Hudson with the societies from Victoria Beach and Port Royal as guests for the evening.

In the absence of the president, Mrs. Vandora White who is recovering from an illness, the meeting was presided over by Miss Marion McWhinnie. Mrs. Gerald Hudson was pianist and many beautiful Christmas carols were sung by all. Readings and prayers for Christmas and what it really means were given by Mrs. R. W. Lindsay, Mrs. H. Armstrong, Mrs. Howard Ellis, Mrs. LeRoy Haynes, Mrs. Chas. McWhinnie, Mrs. Alton Hayden, Mrs. James Johns, Mrs. Archie McGrath and Miss Marion McWhinnie.

The Christmas Story was read in unison and a closing prayer given by the pastor, Rev. R. W. Lindsay. After the devotional period a joyous time was had by all when a lighted Christmas tree was laden with gifts for each one present. The rooms were beautifully decorated with the Christmas colors of red and green and silver. The Port Wade Society served delicious refreshments at the close of the evening.

OBITUARY

Mrs. Georgie M. Merritt

In failing health for several years, Mrs. Georgie M. Merritt, 89 Seely Street, widow of A. Stanley Merritt died Saturday at the General Hospital. Born at East Ferry, N. S., she was a daughter of the late Franklin P. and Ida Small and had been a resident of Saint John for the last 45 years.

Mrs. Merritt was a graduate of the Saint John General Hospital School of Nursing and prior to her marriage practiced her profession in Saint John. She was a member of Main Street Baptist Church, the Loyalist Temple, Pythian Sisters No. 13 and of the LOBA.

Surviving are two sons, Edison S. Merritt, Ottawa, Ont., Daryl G. Merritt, London, England; three daughters, Mrs. Ronald B. Copp, Halifax, Mrs. Geo. W. Foster and Mrs. D. Fenwick Wood of Saint John; two brothers, Sydney Small and Carl Small of East Ferry, N. S.; two sisters, Mrs. Edward Moriarty, Mrs. Daniel Moriarty, Amherst, Mass. as well as eight grandchildren and several nieces and nephews.

The funeral was held from Brenan's Funeral Home with service conducted by Rev. Dr. A. C. Vincent, pastor of Main Street Baptist Church. Friends were pallbearers. Interment was in Cedar Hill Extension Cemetery. Many floral tributes were received and included those from the W.M.S. of Main St. Baptist Church; Dominion Lodge No. 18, LOBA and Loyalist Temple, Pythian Sisters No. 13.

Legion Auxiliary Has Carol Sing

Singing of Christmas carols and exchanging of gifts provided the entertainment at the regular meeting of the Auxiliary of the Digby Branch Canadian Legion on Thursday night. Santa also made his appearance and delicious refreshments were enjoyed.

Christmas greetings were read from Legion Zone Commander Eugene Outhouse, of Freeport, and E. Tufts, president Digby Branch of the Legion.

Two new members were admitted, Mrs. Nora Abramsen and Mrs. Annie Wamback. It was reported the hostess club had 66 members to date.

It's wonderful the things you can do with wood. You can build houses with it. You can span rivers with it. You can make toys with it.

• • • •

You can put it through a chemical process and wear it. Through another chemical process and eat it.

• • • •

With a piece of apple wood, you can find water. With a piece of elm, you can make an axe handle. With a match, you can start a fire.

• • • •

To a small fir you can add trinkets and tinsel, and you'll have a Christmas tree. And that tree will be the very symbol of love and goodwill, and the top of the tree will be the shape of the cross. And it will remind you of the spirit of Christmas and the meaning of Christmas.

• • • •

May you know happiness and peace of heart as you and yours gather round the Christmas tree this week.

J. H. HICKS & SONS
Limited
Contractors and Manufacturers
Telephone 46 and 184
BRIDGETOWN, Nova Scotia

REALTOR MEMBER
CHAMBER ASSOCIATION REAL ESTATE BOARDS

Brittain & Prince

REAL ESTATE and INSURANCE

We have a number of fine residences for sale in Digby and surrounding area.

• • • •

Good building lots available in Digby.

• • • •

Several business opportunities in Digby, Conway and Deep Brook.

• • • •

By calling our office appointments can be made to view any of our listings.

PHONE 356 or WRITE:
BRITTAIN & PRINCE
P. O. Box 58
DIGBY Nova Scotia

East Ferry

Miss Marjorie Tupper, Public Health Nurse, of Digby, made her regular call on the school here last Wednesday.

Mr. Otto Stanton, Freeport, called on friends in this place lastt Thursday.

Miss Ella Harris, of Digby, spent the weekend with her father, Mr. Arthur Harris. Other visitors at the same home were Mr. and Mrs. Curtis Harris and Mrs. Sarah Griffiths, Digby.

Mrs. Llewellyn Raymond and son, Sidney, spent two days in Saint John with Mr. and Mrs. Fenwick Wood, returning on Saturday accompanied by her sister, Miss Beulah Theriault, of Braintree, Mass., who will spend a month with her parents, Mr. and Mrs. Harley Theriault.

Rev. John A. Carr, of Weymouth, accompanied by Mr. and Mrs. Lawrence Sabean and Mrs. Manley Wagner, South Range, spent Friday evening with Mr. and Mrs. W. F. McClafferty.

Mr. and Mrs. Simon Theriault of Digby, called on relatives and friends on Sunday.

Mrs. W. F. McClafferty and son, Robert, visited her sister, Mrs. William Steel, Southville, one day last week.

I agree with Rev. Dr. Talmage, that "there are wit, humor, and enduring vivacity among God's people." — Mary Baker Eddy.

Legion Extends Christmas Cheer

More than two hundred dollars worth of goods, including groceries, candies, fruit and other articles have been distributed by the Digby Branch of the Canadian Legion, B. E. S. L., to needy veterans and their families in this area for Christmas, it was revealed here this week by Ernest B. Tufts, Legion President.

Mr. Tufts stated some eighteen baskets of goods were distributed by Legion members on Monday to families of ex-service men in the Digby area.

Included among the gifts given out by the branch were also a number of items of clothing and household goods. The arrangements for these were made by the members of the Ladies' Auxiliary of the Digby Branch of the Legion.

Good nature is one of the richest fruits of true Christianity. — Henry Ward Beecher.

A grain of gaiety seasons everything. — Gracian.

Oldsmobile's 1955 Super "88" Holiday coupe combines colorful styling with luxurious upholstery and many motoring refinements. The flying colors motif as applied to body finish utilizes the sweeping side moulding for color separation. Front end design has been completely restyled, with recessed headlights and new bumper contour. Seats are upholstered in genuine leather and nylon cloth, each material being offered in five color choices. The panoramic windshield offers excellent forward vision. Power is supplied by a 202-h.p. "Rocket" engine with 8.5 to 1 compression ratio. Power steering, power brakes, electric-powered windows are optional accessories at extra cost.

FRI. & SAT., DEC. 24 & 25

MONDAY & TUESDAY — DECEMBER 27 & 28

CAPITOL
DIGBY
MAT. TUES., THURS., SAT. — 2:30. EVE. 7:00 & 8:40.

WED. & THUR., DEC. 29 & 30

The strange adventures of the Yankee, who ruled forbidden Morocco!

JEFF CHANDLER
RHONDA FLEMING

SOLVE THAT LAST MINUTE GIFT PROBLEM WITH ..... Theatre Tickets

NEW YEAR'S EVE MID-NIGHT SHOW "UP IN ARMS"

As Christmas draws near and heralds the approach of a New Year, our thoughts turn to the business associates with whom our relationships have been most cordial. It is our hope that the New Year will bring you a larger measure of Health, Happiness and Prosperity.

MAX M. NAFTHAL LIMITED
LUMBER — PITPROPS — PULPWOOD
Middleton N. S.

An Entire Page In This Paper
Could Not Say

MERRY CHRISTMAS

More Sincerely

or more truly convey our real appreciation of the ever-increasing business you are favoring us with here at . . . .

Margolians
DIGBY Nova Scotia

ANNOUNCEMENT

MacDonald Motor Co. Ltd. announces that MR. O. F. WOODMAN of Smith's Cove was the winner of the 1955 CHEVROLET in the "RULES OF THE ROAD" Contest held recently.

Other Winners Were —

LIONEL CRESS, BEAR RIVER — T. V. SET
WAYNE MORGAN, BEAR RIVER — CAR RADIO.
SHAUFNER WAGNER, WEYMOUTH — 5 OIL CHANGES.
DR. T. W. HODGSON, DIGBY — G. E. DISPOS-ALL.
B. P. MILBERRY, DIGBY — 2 SNOW TIRES.
LYNDON COLLINS, LITTLE RIVER — 10 LUBRICATION JOBS.

MacDonald Motor Co. Ltd.
Chevrolet & Oldsmobile — Chevrolet Trucks General Motors Parts
WARWICK ST. DIGBY

And it came to pass...

ST. LUKE TWO

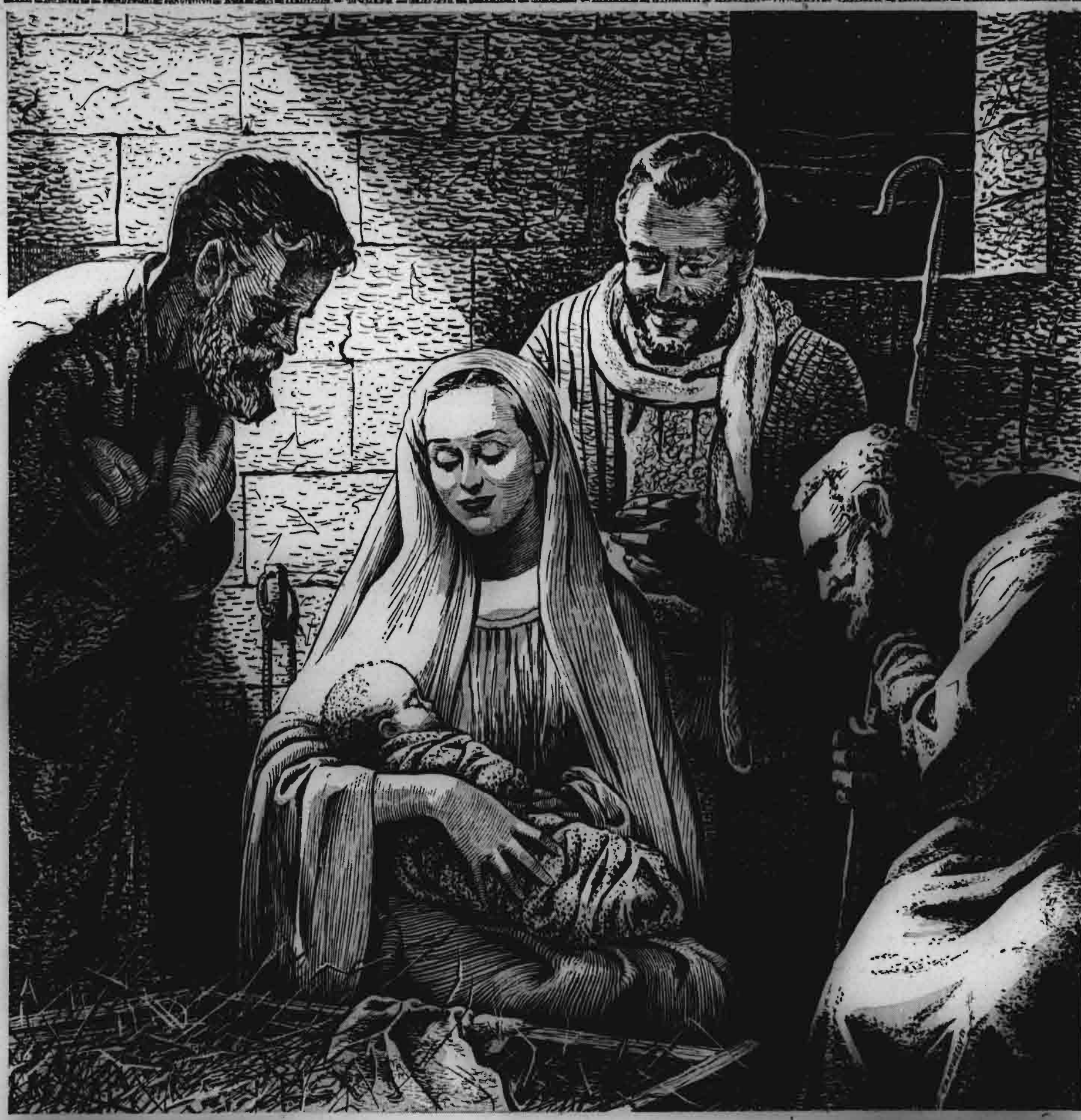

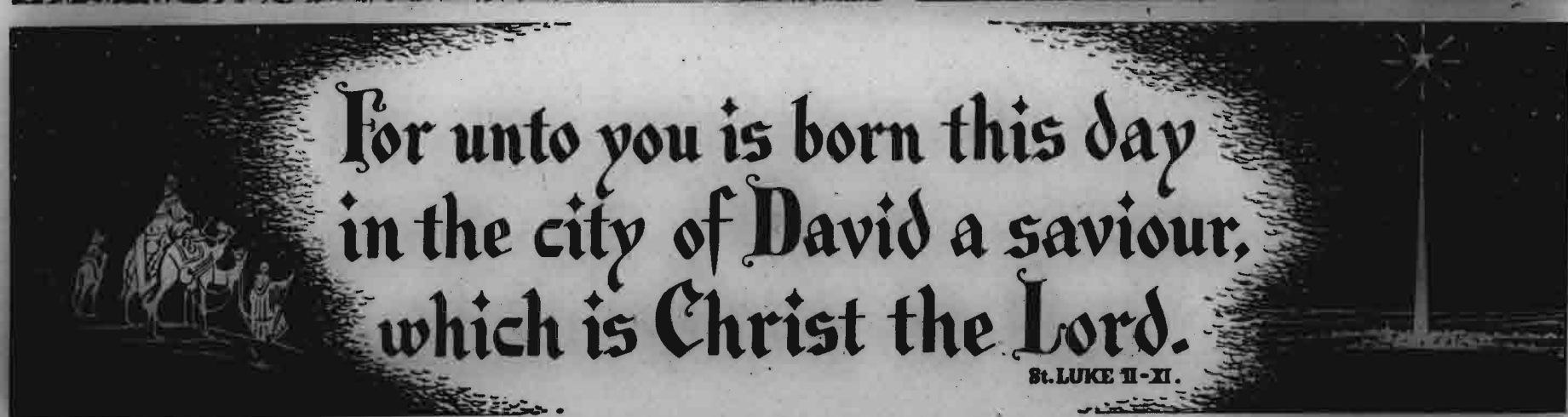

AWAY IN A MANGER

The Stable of Bethlehem did not in any way resemble the airy porticos — complete with plaster of paris animals and adoring shepherds — so dear to the heart of modern Christendom.

With comfort increasing throughout the western world, the poverty of the Nativity scene simultaneously startles and facinates us — as perhaps Matthew, the publican, was impressed by the story of the Wise Men; and Luke, who had been a ship's doctor and probably knew very little about shepherds, was charmed by the shepherds abiding in the field.

There was no room in the Inn that night, so Jesus was born in a stable; a place of shelter hewn into a rocky ledge of the Judean countryside. It was cold and dark and damp and Judean travelers — frequently 'put up' in such caves — welcomed rather than disdained joint tenancy with beasts because the breath of the cattle and the heat of their bodies provided a little warmth, while the guests inside the inn had no heat at all.

The cave, which was the birthplace of the Saviour, is now a grotto beneath Bethlehem's Church of the Nativity; and though facinated by the simplicity of the original Nativity scene, Christianity has been unwilling to maintain its poverty and has covered the entire surface with costly ornaments.

MAY THIS GLORIOUS CHRISTMAS SEASON RE-KINDLE MANKIND'S FAITH IN PEACE ON EARTH AND GOOD WILL TOWARD MEN. WE EXTEND OUR MOST SINCERE WELL WISHES TO ALL OF YOU ON THIS VERY HAPPY HOLIDAY.

B. J. ROOP

"Where Quality and Service Come First"

Digby Nova Scotia

MAY THE WARMTH AND PEACE OF THIS GLORIOUS CHRISTMAS SEASON ABIDE WITH YOU THROUGHOUT THE YEAR AND FOR MANY YEARS TO COME. WE HOPE YOUR DAYS ARE AS BRIGHT AS THE STAR OF NOEL MORN . . . LIGHTING YOUR WAY TO A FULLER LIFE OF PEACE AND GOOD WILL TOWARD MEN. WE EXTEND OUR HEARTIEST CHRISTMAS GREETINGS TO EACH AND EVERY ONE OF OUR FRIENDS AND PATRONS.

Digby Dairy Limited

PURE PASTEURIZED DAIRY PRODUCTS

Phone 269 Digby

The wondrous excitement that is Christmas sings out through the world . . . . recalling for us the joyous days of old . . . . rekindling the desire in our hearts for Peace on Earth and Good Will to Men. May we wish you all a very merry Christmas, brimming with much good cheer and happiness.

Shortliffe's Grocery Ltd.

DIGBY Nova Scotia

At this happy season we join in wishing everyone a Merry Christmas and a Bright and Happy New Year.

We wish to thank you for your splendid patronage during 1954 and express the hope we may be privileged to serve you again in the coming year.

Fundy Motors Ltd.

(1½ Miles From Digby P. O.)

CONWAY Nova Scotia

Completes Teaching Assignment Here

Miss Mary Sutherland of the Canadian National Institute for the Blind, home teaching staff, who has spent the past several weeks in Digby County, has completed her teaching assignment here and now moves on to another district.

Among the subjects taught by Institute home teachers are: Braille reading and writing, print typing, knitting and leathercraft. Blind persons who receive this instruction may avail themselves of the Institute library and handicraft materials.

PUT CHRIST BACK INTO CHRISTMAS

The current issue of THE AMERICAN HOME tells the story of how one city, in an inspiring community project, "PUT CHRIST BACK INTO CHRISTMAS."

"NOW THE DARK STREETS SHINETH" is the name of the article . . . Evanston, Illinois, is the name of the city.

In 1951 a roomful of young married couples, organized the christian family Christmas Committee. Their idea was simple . . . to show love, tenderness and hope for all who had eyes to see.

And, they really succeeded. By November, volunteers had given 30 talks to various groups and 100 people attended a public meeting at Northwestern University. After that, the whole town pitched in and before Christmas Eve, 60 public Nativity scenes cast their spell over the community.

During the second year it was easier, and last year letters poured in from all over the United States asking help in starting "Christ Back In Christmas" projects.

The full story is in the current issue of the American Home magazine. A story that might be true of any city whose people are willing to believe in the real meaning of Christmas.

Reduce Christmas Hazards

To avoid tragic Christmas accidents in the home, the Fire Protection Institute issues these precautonary tips:

—Use a flame-proof compound to spray wreaths and other pine decorations.

—Use materials which are marked flameproof for tree trimmings and home decorations if they are obtainable.

—Inspect Christmas tree lights and repair frayed wires or loose sockets.

—Never leave Christmas tree lights burning unless someone is around.

—Never unwrap gifts near an open fire or flickering flame. Dispose of paper and other inflammable wrappings immediately.

CHRISTMAS

A woman was heard to say disgustingly as she gazed into a store window which was decorated for Christmas in one of the larger cities of America, "They even have to drag religion into Christmas."

Poor soul! She did not know that there would be no real Christmas without Christ. Men are fast seeking to do away with the Christ in Christmas but wish to retain the day. The day serves as an opportunity to commercialize and carouse and become drunk. "Gluttons and winebibbers" describes the majority of men and women at Christmas time.

Merry Christmas

Now that the Yuletide season's here, to all our friends both far and near . . . we pause a while to warmly say, "Good cheer for a happy Holiday!"

Mildred Carty

"THE STORE OF NICE THINGS"

DIGBY Nova Scotia

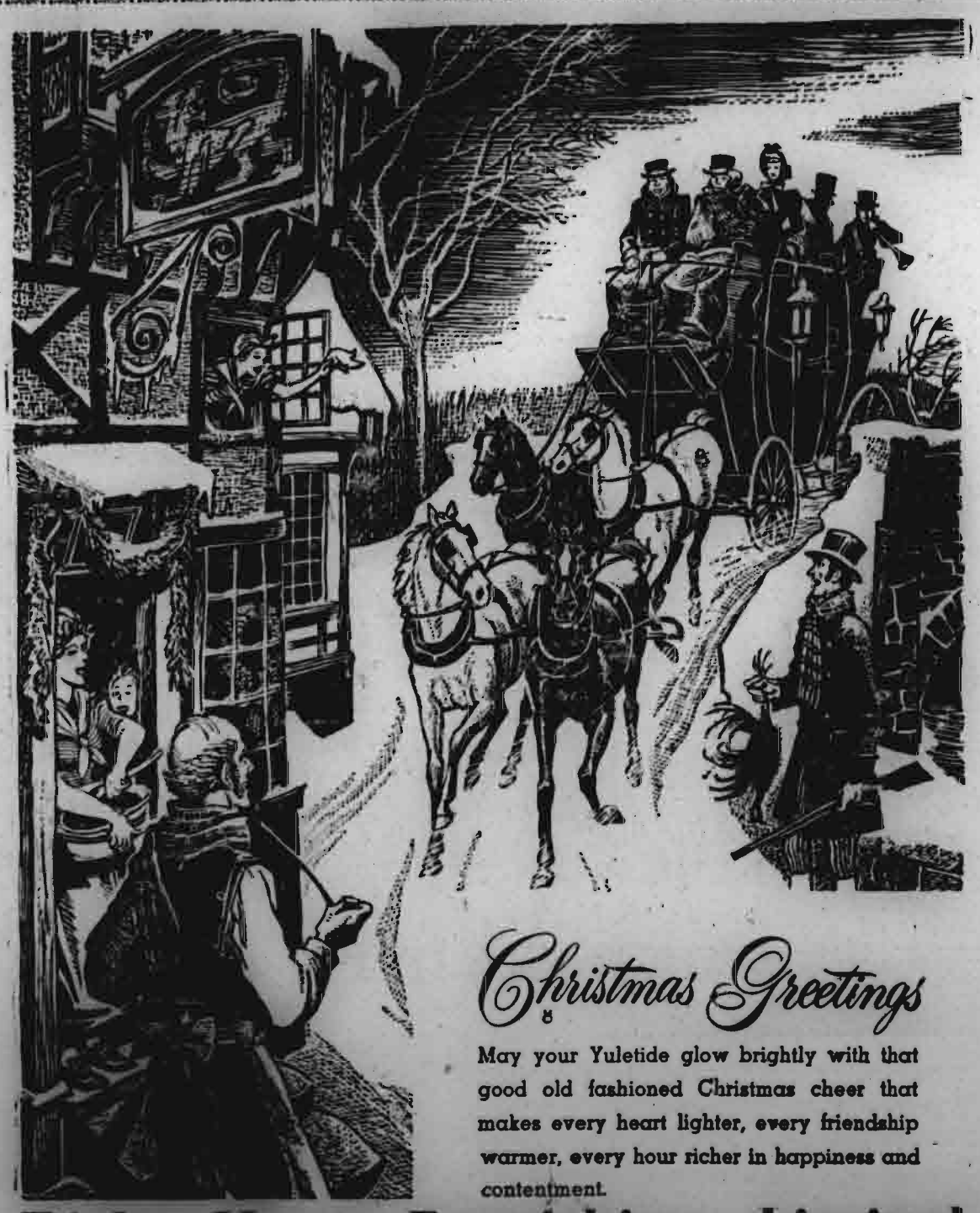

Christmas Greetings

May your Yuletide glow brightly with that good old fashioned Christmas cheer that makes every heart lighter, every friendship warmer, every hour richer in happiness and contentment.

Digby Home Furnishings Limited

Masonic Bldg. DIGBY

Christmas Candles Are Traditional For Many Peoples

"To learn your luck for the year they say,
Burn a bayberry dip on Christmas day.
If the flame burns bright and the light shines clear,
Good luck will be yours through the year."

This old verse is believed in many lands around the world and is said to be one of the reasons that candles in homes are traditional around the world.

The custom is believed to have started in Ireland. As the Irish put it: "Who knows, on some Christmas Eve, Jesus and Mary and Joseph may come again, not to Palestine, but to the Holy Isle on the farthest edge of Europe." And it is the custom that the candle can only be snuffed by one named Mary.

Their first use for Christmas is not recorded in the annals of any nation, but that the "Christ Child Candle," burned in the window on Christmas Eve is, according to an old legend, placed there to light His way if He makes an earthly visitation and in atonement for the night of His birth when there was no room for Him.

Guard Against Fire This Yule Season

Guard against fire in your home this Yule season.

The average Christmas tree can go up in smoke in only a minute or so and that doesn't leave much time to call for help.

A live tree with roots packed in a bucket of earth is the safest. Be sure and keep the dirt moistened. A small tree is safer than a large one and festive trimmings can make up what is lacking in size.

Don't use lighted candles. (This may seem an unnecessary precaution in this day of electric lights, but lighted candles contribute to tragic fires every year.)

Check the wiring for the tree to see that it's not frayed and is in perfect condition. The switch for turning off and on electric lights should be at some distance from the tree. Don't plug or unplug lights beneath the tree.

Don't leave tree lights on when it isn't necessary and especially when the family is away from home. From time to time, check over the tree and see if needles near the lights are turning brown. If they have, move the lights.

Watch the calendar. New Year's is the day for the tree to go down. If you should extend the time, don't leave the lights on the tree for more than a half hour at a time.

Place the tree well away from stoves, radiators, and other sources of heat. When you smoke, stay away from the tree. Also be sure that the tree is secured in such a way that it cannot fall. Do not put it near a doorway where it might block an avenue of escape, should a fire occur.

Dr. Clement Moore Was Ashamed of His Famous Poem

Dr. Clement Clarke Moore was ashamed of his famous poem, "Night Before Christmas" and would not acknowledge that he wrote it for more than 20 years.

Today, the poem which begins—

'Twas the night before Christmas, when all through the house
Not a creature was stirring, not even a mouse;—

is one of the most beloved of all Christmas writings.

Dr. Moore was an aloof professor of Greek and Oriental literature in the Episcopal Seminary in New York. He wrote the poem on Christmas Eve 1822 and read it to his seven children.

He had not planned for the poem to go further than his own family, but a relative who was visiting the Moores put a copy in her diary. The next year the relative's father sent it to a newspaper.

Other newspapers printed the jingles and they quickly became known all over the country. The dignified Dr. Moore was embarrassed and considered it beneath a man of his scholastic standing to be the author of children's jingles.

Twenty-two years later, however, he finally publicly admitted authorship of the jingles and it was published in book form under his name for the first time.

Make Gifts Attractive

Make your Christmas package attractive because half of the pleasure of the gift is the wrapping and opening a beautiful package. Use plenty of ribbon and gay colored paper. Add bells and Christmas ornaments to the bows. Tie ribbon about the corners and put the bows off-center to make the packages distinctive. A little disguising by putting small boxes in larger ones before wrapping adds to the mystery of the gift.

CHRISTMAS GAME

Snapdragon was a favorite Christmas game in England more than 200 years ago. It is still played in modified form in England and America.

The original game called for a quantity of raisins to be deposited in a large bowl or dish. Brandy or some other spirit was poured over the fruit and ignited. The bystanders then endeavored to grasp a raisin, by plunging their hands through the flames. A carol, called "The Song of Snapdragon," accompanied the game.

AT THIS HAPPY YULETIDE SEASON WE WELCOME AN OPPORTUNITY TO GREET OUR CUSTOMERS AND FRIENDS AND TO EXPRESS OUR SINCERE APPRECIATION OF THEIR PATRONAGE AND SUPPORT. TO ONE AND ALL WE EXTEND BEST WISHES FOR A MERRY CHRISTMAS AND A HAPPY AND PROSPEROUS NEW YEAR.

C. B. CONNELL

Digby N. S.

TO ALL OUR FRIENDS AND PATRONS WHO HAVE HELPED MAKE OUR YEAR A PROSPEROUS ONE . . . MAY PEACE AND GOOD CHEER REIGN IN YOUR HOUSEHOLD THIS HOLIDAY SEASON, AND THROUGHOUT THE YEAR!

B. H. RUGGLES

PLUMBING — HEATING — HARDWARE

Digby N. S.

We extend our sincere thanks
for your patronge
and join in wishing all our friends
a truly **Merry Christmas.**
Management & Staff of the

Cornwallis Cafe

Digby N. S.

May your Christmas packages be full of all good things, and may your Christmas holiday be full of peace and joy and hearty good fellowship. At this, the happiest time of the year, it is our pleasure to wish all of you a very

M-E-R-R-Y C-H-R-I-S-T-M-A-S.

Canadian Tire Corporation

ASSOCIATE STORE

E. BRUCE ROBERTSON

Digby N. S.

Christmas Message By Minister Of National Defence

Christmas, 1954, finds Canada strongly joined with other members of the United Nations and North Atlantic Treaty Organization in the preservation of world peace, Defence Minister Ralph Campney said today in a Christmas message addressed to members of Canada's Armed Forces serving in Canada and the United States, Europe, the Far East and Indo-China.

Text of the message, republished in all unit and formation daily orders, follows:

"This year we should celebrate Christmas with special thankfulness.

"For the first time in many years, over the whole earth the guns of war are silent. The world is troubled and uncertain, but at least we are being spared the awful horrors of war.

"Several thousand veterans from Korea will enjoy this Christmas with loved ones in Canada. For them, the warmth of the fireside replaces the rigors of the camp on foreign soil.

"In Europe, some of our soldiers, airmen and their families are enjoying the comforts of newly-built homes. They will raise the Christmas tree at their own hearth. Others are looking forward to occupying such homes early in 1955.

"This year, like the years before it, has been a year of uncertainty, but we approach the season of peace and good-will with continued hope. The growing strength of the western world is our best guarantee of lasting peace.

"Christmas, 1954, finds Canada strongly joined with other members of the United Nations and the North Atlantic Treaty Organization in the preservation of that peace. Canadian servicemen are helping to maintain peace in Europe, in Korea and in Indo-China and are manning our defence establishments at home.

"I am grateful for the splendid co-operation you have given me in 1954, and I am confident that the same spirit will continue through 1955."

"NISSON" VISITS DANISH CHILDREN

The Danish children do not have a Santa Claus, but instead a Christmas brownie, called "Nisson," a little old man with a long grey beard who, supposedly, lives under the ground.

The chief features of a Danish Christmas dinner are roast goose, rice and apple fritters.

When the storks have left their nests in autumn, boatloads of coarse brown crockery in the shape of little pigs with a slit in the back, are brought to Denmark and bought by the children. They are savings banks into which the children drop their pennies. The image is not broken until Christmas time.

CHRISTMAS IS WHAT YOU MAKE IT

Be it ever so humble, it can still be a Merry Christmas. Abundance of love and gaiety —the spirit of sharing—is what counts.

No money for gifts? Wrap up a dozen delicious cookies, a loaf of home-made bread, jars of pickles or fruit. Pack a box with holly; give wreaths of cedar and Oregon grape or a Christmas tree from your own woodlot. Pot a lovely fern in rich leaf mould, give rooted slips from favorite plants, envelopes of garden seeds you've saved. Rosy cheeked apples or nuts from your own trees will always be welcomed. And you'll think of many more "costless gifts" when you get started.

But if you haven't even any of these from which to give, there's still laughter, warm greetings, a hearty handshake. Tangible or intangible — it's the thought behind it that counts.

CHRISTMAS SUPERSTITITIONS

There is a Scottish belief that to be born on Christmas is to have the power to see spirits and even to command them. Sir Walter Scott says that the Spaniards attributed the haggard and downcast looks of Phillip II to the terrible visions he was able to see because he was born on Christmas.

French peasants believe that babies born on Christmas have the gift of prophecy.

In Silesia a baby born on Christmas will either become a lawyer or a thief.

In Middle Europe it is said that if a baby is born at sermon time Christmas Eve, someone in the house will die within the year.

English mothers used to take sick babies to the door Christmas Eve midnight. Mary was expected to pass with the Christ Child. If the baby recovered, it was a sign that it had been touched by Christ, with healing fingers, and if it died, the Christ Child had called the baby to be His playmate in heaven.

Merry Christmas

Chauffeur's Licenses Expire December 31

Be Sure. Renew your license now and avoid inconvenience and delay. Detach the renewal form from your present license, sign it, noting any change of address, and send it with $5.50 (by money order or cheque) to the Motor Vehicle Branch, Provincial Building, Halifax, Nova Scotia. There will be no extension of time after December 31.

Renewal applications should reach the Motor Vehicle Office before December 20 to ensure delivery before December 31.

License Fee

$5.50

The Extra 50 Cents will be held in the Unsatisfied Judgment Fund set up under the Nova Scotia Motor Vehicle Liability Law to protect **you** against financially irresponsible drivers.

1955 Motor Vehicle Plates or Revalidation Strips and Permits will be available on and after December 20.

E. S. CAMPBELL.
Registrar of Motor Vehicles

Department of Highways and Public Works

Pyne's Market

A. R. Pyne Digby N. S.

Here's to a harmonious Yuletide season . . . brimming with joy and good cheer. May your future remain in tune with this very merry season. Best wishes!

Digby County Agricultural Society

BEAR RIVER Nova Scotia

As the joyous day draws near, we join with you in the spirit of the Season . . . to wish you, your friends and customers, the very merriest of Christmases.

Bear River Drug Store

BEAR RIVER Nova Scotia

It's that Time again! And we meet the holiday season with a greeting of good cheer for all of our friends. May this Yuletide be the merriest one ever!

Clayton Harris

GENERAL MERCHANT

BEAR RIVER Nova Scotia

Gay as the decorations on your Christmas tree are the wishes we extend to all of you this Season. May your Holiday be a merry one!

Darres Bros.

BEAR RIVER Nova Scotia

WE EXTEND OUR SINCERE GOOD WISHES TO ALL OUR NEIGHBORS. MAY EVERY CANDLE ON YOUR TREE ILLUMINATE A HOLIDAY RICH IN CONTENTMENT AND FELLOWSHIP.

Sam's Aucton & Sales Rooms

DIGBY Nova Scotia

A good old-fashioned Yuletide is our wish for all our friends and neighbors. May your Holiday be a happy one indeed, filled with gay surprises and hearty fellowship.

Roy's Snack Bar & Taxi

Phone 380 DIGBY

The air is filled with the magical spirit of the Yuletide. And our hearts are filled with sincere good wishes for all of our friends and neighbors!

May's Bookstore

F. J. MAY

DIGBY Nova Scotia

May a full measure of Holiday cheer be yours throughout the coming year. Have the merriest Christmas ever, chock-full of life's blessings.

Roy B. Campbell

DIGBY Nova Scotia

ROSSWAY

(W. R. Comeau)

Mrs. Muriel Seaboyer, of Auburn, Kings Co., has returned home after being with her mother, Mrs. Noah Baker, for a few days, who has been very ill.

The Farm Forum meeting was held last evening at the home of Mr. and Mrs. Charles Theriault. Last week it met with Mr. and Mrs. Vinald Theriault.

Mr. and Mrs. William Hersey and family spent Sunday with Mr. and Mrs. Robert Hersey, Culloden.

The sum of eighty dollars was realized from the Church of England Christmas sale and tea held in the hall Friday afternoon and evening.

The monthly films were shown in the school house on Monday evening to about 35 adults and children.

Ramsay's Flower Shop

BOUQUETS, WEDDING and FUNERAL FLOWERS

CORSAGES, BOUTONNIERES, ETC.

Phone 310 CHARLES W. RAMSAY, Prop. P. O. Box 338

Warwick Street DIGBY, N. S.

Attention Motorists!

Low Cost

Auto Insurance

We can now offer you an ALL CANADIAN policy of the Traders General Insurance Company for which your premium for Public Liability and Property Damage coverage may be ..... AS LOW AS

$2.75

every three months, depending on coverage you require, make and use of car, etc.

Visit, Write or Phone Today to

ROSCO G. HANDSPIKER

LIFE, FIRE, AUTO & CASUALTY INSURANCE

TELEPHONE 256 DIGBY, N. S.

6:eow

Rehearses For Christmas Eve Show

Alfred Strombergs conducts the Halifax Symphonette in a rehearsal for a special CBC Christmas show to be heard Christmas Eve, December 24 at 7.00 p.m.

The program will be broadcast to Maritime audiences from All Saint's Cathedral in Halifax and will feature distinguished organist, Maitland Farmer, as guest soloist. This will be one of many CBC originations planned for the Christmas weekend.

FORTY ELEPHANTS ARE SLAIN FOR IVORY CHRISTMAS CARDS

A Christmas card worth $2,000,000 ordered by a prince in India was the costliest greeting ever made. The 10 by 12 inch card was of ivory and 40 elephants were killed before the tusks of exactly the right kind were obtained to yield the thin card. On its surface four artists labored painstakingly for six months producing scenes from the life of the Hindu prophet, Buddha. Forty-four diamonds were set around its edges.

Merry Christmas

GIVING OF GIFTS

The giving of gifts was instituted by St. Nicholas, who was first considered an ascetic in Europe, when he appeared as an oldster with a white beard, on horseback, carrying gifts for the good children and switches for bad ones. Pelgnickle, from the demon world accompanied him, clad in a fur coat and carrying a switch. St. Nichols or Nicholas was bishop of Myra in Asia Minor, in the fourth century. He is patron saint of Greece, Russia and the city of Naples.

Merry Christmas

RAISIN FRUIT CAKE
for a spicy holiday

(Makes 2 loaves)

4 cups seeded raisins
2 tablespoons grated lemon rind
1 tablespoon cinnamon
1 tablespoon allspice
2½ cups liquid
2½ cups chopped nutmeats
4 cups sifted cake flour
5 teaspoons double acting baking powder
2 teaspoons salt
1½ cups sugar
½ cup butter or shortening
2 eggs, well beaten
2 teaspoons vanilla

Combine raisins, lemon rind, spices and water in a saucepan. Cover and simmer gently for eight minutes. Drain, pressing out as much liquid as possible. Measure liquid and add water or coffee to make one and one-half cups, and reserve. Grind raisins with nutmeats.

Sift flour once, measure and add baking powder, salt and sugar; sift three times. Cream butter thoroughly, and add flour mixture, eggs, vanilla and reserved liquid. Stir until all flour is dampened. Beat vigorously for two minutes. Add raisin-nut mixture and mix thoroughly. Turn into two 9x4x3 inch loaf pans which have been greased, lined with brown paper and then greased again. Bake in a moderate (350°) oven for one hour and 15 minutes, or until done. Let stand five minutes on cake rack, then remove from pan, leaving paper attached until ready to serve. Cool. Wrap in a clean cloth and store in tin container to keep moist.

The liquid may be water or left over coffee.

Small Towns First to Light Outdoor Trees

It was a small town that first thought of lighting an outdoor community Christmas tree.

Four communities are believed to have thought of the idea about the same time—as early as 1913. Two of them, McDonald and Germantown, were in Pennsylvania. Salem, Ore., decorated a large Sitka spruce. Riverside, Calif., illuminated a large evergreen, an Araucria.

The first national Christmas tree was in 1924 and was sponsored by the American Forestry association. The event is now televised every year for all parts of the country to see.

The most spectacular outdoor displays in the United States are at the White House and Rockefeller Center in New York. The New York display is possibly the most elaborate in the world.

But it was the small towns that first thought of the idea.

Today, nearly every community in the land has some kind of Christmas decorations. Many communities string colored lights across the street and decorate light posts with evergreens. Many suspend bells and stars at street intersections and have dazzling community trees.

CHRISTMAS SPIRIT . . . Full of Yule good fellowship, "Bingie" tries to arouse some ditto in the feline heart of "Ginger." Ginger, goodwill season or not, can't get over her distrust of dogs.

Yule Seal Idea Was From Denmark

This year millions of Americans have received a letter from their local chapter of the National Tuberculosis association containing Christmas seals, the seasonal reminder of the never-ending fight to stamp out the disease.

The idea was conceived by a Danish postal clerk. He thought of the idea in 1903 while mailing Christmas packages and letters.

The clerk was Einar Holboell. He mentioned it to his fellow workers and they decided it would be a great help in defraying the cost of fighting tuberculosis. The idea reached King Christian, who approved, and the image of Queen Louise was paced on the first seals in 1904.

Jacob Riis, Danish-born American, heard about the idea and sold it to the American public in 1907 through a magazine article. A Red Cross worker, Miss Emily Bissell, started the first American sales that year.

Doggie in the Window

By LILLIAN MITCHELL

SANDRA sighed and slipped into her white fur jacket.

Mabel laughed, her brown eyes crinkling at the corners. "Oh, well, maybe it isn't as much fun going out for New Year's Eve with a crowd of girls, Sandra. But, at least, come Monday morning, we shall have something to tell at the office."

"I know, I know," agreed the grey-eyed Sandra. "Only, if I'd guessed how very few men there would be here in Emeryton, I'd have chosen to stay in the City where I do know men—from school days. And I'd never in the world have bought this fur jacket on the so-called easy term basis."

Arm in arm they left the boarding house and hurried towards the bus stop where they were to meet two other girls. The air was fresh and icy and Sandra pulled the collar of the white fur jacket closely.

In the darkness, a small dog crossed the sidewalk, nearly tripping them in the dragging leash.

"Come on," Mabel said. "The girls are waving that a bus is coming, Sandra."

"That must be the doggy in the window," Mabel laughed.

"That doggy must have a good home," Sandra chimed in. "What a coat! The golden fur drags on the sidewalk, for a fact."

The golden Pekingese looked up at her with enormous eyes and waited. Sandra stopped, looking closely at the collar that stated,

"I'm Tang. I live at 432 Euclid Avenue. Please take me home."

Sandra glanced up at the nearby house. "Well, Tang, you are home. Skip up those steps, Pup."

"Come on. The girls are waving that a bus is coming, Sandra," Mabel said.

"I'll meet you at the corner of State and Broadway. I'm going to ring the bell and tell them their dog is loose," Sandra said.

"Oh, the dog will get inside, all right. Come along!"

But Sandra stooped again, swooped the tiny dog into her arms and ran lightly up the greystone steps. Her ring brought no one to the door although she could clearly hear the soft chime when she pressed the button. Opening the door that was unlocked, she called gently, "Here's Tang. Anyone at home?"

"Oh, come in, please," answered a silvery voice.

Sandra, still holding little Tang, moved along the hallway to an open doorway where a fireplace glowed and an elderly woman sat in a wheelchair. "Donny took him walking, my dear, and Tang must have got away, somehow."

"Ah, well, he couldn't have got himself lost," smiled Sandra. "He was right outside your door."

"Yes, but he chases cars. We even had him trained by a professional training school and they really trained him in everything except car-chasing—and with his leash dragging—" she sighed.

Then the door burst open and a tall, dark-haired young man rushed in. "Grandma! Tang—why, you little yellow rascal! You—"

"He's not yellow—he's golden!" interrupted his grandmother. "And I'll wager you took him in that convertible I got you for Christmas—and he jumped out—and this is the blonde girl who lives down at 666 on this same street—goes home every night with the brown haired girl at sixteen minutes after five. My grandson, Donny."

"How do you do," murmured Sandra, edging towards the doorway. "How in the world did you ever guess I lived at 666?"

"The lady who keeps it is a friend of mine, my dear. Me, I get to sit in the front window all the time because I fractured my hip ten years ago."

"Oh," said Sandra. "I am to meet some girls downtown—"

"How's for me driving you down, the buses will all be jammed at this time—on New Year's Eve—and if your brown-haired girl friend will double date. I've a classmate home from the hospital—he's an intern where I am this year—"

"That'll be nice—and maybe I'll see the four of you on TV when I look on at midnight," said his grandmother. "Don't let me keep you," she urged. She heard the front door click and motioned to the dog to jump into her lap. "Well, ol' pup, I never made a better trip down that hallway to the front door—in double quick time, too. That girl and Donny—they couldn't be righter for each other, eh?"

In the last few years it has become more and more popular to decorate doors and doorways with bells and tree ornaments instead of the conventional wreath.

Your door and window frames can be made bright and cheerful by framing them with ribbon and sprigs of holly. You can hang the ribbon in festoons across the curtains and tie at the sides in wide sash bows for colorful effect.

THEY'RE HERE WITH *Flying Colors!*

ON DISPLAY TODAY WITH THAT NEW *"Go-Ahead"* LOOK!

SUPER 88
A GENERAL MOTORS VALUE

Never so new as now . . . never so far ahead! With a bold, massive new front-end design . . . handsome new hooded headlights . . . a dramatic new flair at the sides! It's Oldsmobile's daring new "Go-Ahead" look! New power, too, with the "Rocket" 202! This means 202 horsepower in the mightiest "Rocket" yet! New color, with the widest selection ever in brilliant new "flying color" patterns! New interiors . . . a superb new "Rocket" ride . . . all the newest *new ideas on wheels!* See us and see the car that's out ahead . . . OLDSMOBILE FOR '55!

OLDSMOBILE ROCKETS INTO 1955

POWERED BY THE NEW "ROCKET" 202 ENGINE!

Newness is everywhere from road to roof! And when you swing wide a door you open a wonderland of rich fabrics and leather, deep carpets, delightful trim. Performance reaches new heights, too! The new "Rocket" 202 Engine is up in compression to 8.5 to 1 . . . and horsepower zooms to 202! Of course, *all* power features are available, *Oldsmobile for '55 is in our showroom *now* . . . come in and see it!

*Oldsmobile offers eleven exciting, all-around-new models in three new series for '55—Ninety-Eight, Super "88", "88".

CLASSIC 98
A GENERAL MOTORS VALUE

THE MacDONALD MOTOR COMPANY LIMITED
Warwick Street, Digby

By SHIRLEY SARGENT

ON ACCOUNT of being the oldest in a big family, I've been baby sitting longer than I remember. Since I was twelve—that'd be four years now that I'm within hoting distance of my sixteenth birthday—I've been sitting for other people for pay. I've always welcomed jobs but tonight what I'd welcome is a date—so what happens? Four times I'm called to our wall phone and four times I have to turn people down 'cause I already promised the Laytons. The Laytons are kinda old to have Jennie, four, and Jimmy, six, but they planned it so their first two would be grown-up before they had any more.

Anyway, nobodyy calls me for a date, not that anyone does very often, so I'm off for an evening of fun and hilarity. Baby sitting, haw! They aren't babies, and try and sit with those two. For example, Jennie gnaws a fruitcake while I'm helping Jimmy with his train, they have two fights, Jimmy turns on all the lights as fast as I turn them off and finally Jennie knocks the Christmas tree over. It was a big tree with a standard and all, but she catches it with her jump rope.

Quick-like I run in and pull out the plug, thanking my stars that no fire started, then herd them up to bed. Three stories later they're both asleep and I hurry down to wash the dishes.

Tired now, I'm thinking of the good time my friends are having and wondering again why I don't have more dates. The hall mirror shows the same old reflection.

"Oh, please," his face is all eager, "stay. I hate to be alone."

Short brown hair, brown eyes and a big mouth that hides my crooked teeth, if I don't forget and grin.

Soon's I have a little more money, I can afford braces.

Jennie yells and I wake her from a nightmare. By the time I'm back downstairs, it's nearly ten o'clock and I've still got that darned tree to set up. Like I say, it's a beautiful big tree, ceiling high, loaded with decorations. There I am half under the tree, trying to hold it straight and keep the globes on at the same time, when I hear the front door open. Somebody yells, "Anybody home?"

I'm so startled I let the tree sway, so this voice yells, "Timber!" and a long arm grabs for the trunk.

Looking up between the branches, I see a tall, dark-haired boy, neither handsome nor homely. "Thanks," I'm a little breathless.

"I'm Oliver Layton," he explains, "isn't that a heck of a name?"

Pine needles are thick in the air. "Not so awful," I laugh back. "I'm Margie, the sitter. Your folks are out."

"I know. Look here, can't we do something about this tree?"

A few minutes later we collapse into chairs, staring at the still-lovely tree. "Thanks so much. Can I get you something to eat or anything?"

"Say, that'd be keen. Would you?"

Well, of course, I do and, while Oliver eats, he tells me how he's staying at a friend's this vacation but decided to come home and take his girl to a dance. "So I called her and came clear in by bus, but she didn't wait. She went with somebody else. Heck," he grins, "now I'm sorta glad she stood me up."

"I'd better be on my way now that you're here to baby sit," I say reluctantly.

"Oh, please," his face is all eager, "stay. I hate to be all alone."

Back in the living room then, he asks me all about the kids and about me until, to hear us talk, you'd think we were old friends. I like the way he talks, slow and quiet, and the way his grin lights up his whole face. He tells me about boarding school and his friends and what he wants to do.

Suddenly, he jumps up. "Let's dance. We can roll up the rug . . ?"

It turns out we're both such sad dancers we have to take our shoes off so's not to hurt each other. But we laugh a lot and the radio sounds fine and I fit right into Oliver's arms. At midnight, he kisses me lightly on the cheek.

Well, it's the happiest sitter's eve I've ever spent and, from the look in his eyes, I can tell it's going to be a Happy Holiday.

Christmas carols originated in the eleventh century, being sung between the scenes of the miracle and mystery plays of the period.

Merry Christmas

CENTREVILLE

(Mrs. Harley Dakin)

Miss Greta Outhouse, Halifax, spent last weekend with her father, Guy Outhouse, and family.

Mr. and Mrs. Winston Raymond visited her sister one evening last week.

Mr. and Mrs. Kenneth Cossett spent two days with friends in Halifax and their daughter, Mr. and Mrs. Gilbert Cook, of Wilmot.

Patsy Morehouse, of Halifax, spent the last weekend with her parents, Mr. and Mrs. Ronald Morehouse.

Dorothy Outhouse spent last Saturday with her uncle, Mr. and Mrs. Emmerson Graham, Digby.

Mr. Joseph Comeau and son, George, spent Sunday with his daughter, Mr. and Mrs. Austin Lewis, and family, Seawall.

Marjorie Tidd spent the weekend with her parents, Mr. and Mrs. Alton Tidd, Whale Cove. Mr. and Mrs. Carl Titus and two children spent Sunday at the same home.

Mrs. Frank Gidney and two children spent last Thursday evening with her parents, Mr. and Mrs. Charlie Morehouse, Little River.

Mrs. Royal Tidd, Sandy Cove, called on Mr. and Mrs. Oswell Banks and other friends one day last week.

Mrs. Lida Gidney was hostess at a brush party on Wednesday last.

Mr. and Mrs. Harley Dakin spent Sunday with Mr. and Mrs. Charlie White and Mr. and Mrs. Fred White, Waterford.

Laura Morehouse spent the weekend with her parents, Mr. and Mrs. Ralph Morehouse, at Waterford.

Geraldine Pyne, of Gulliver's, spent the weekend with Mr. and Mrs. Frank Titus.

The annual Baptist Christmas sale was held in the Centreville Hall on Tuesday, Dec. 7th. $80.00 was realized for Church purposes.

Roy Cameron left for Saint John where he will be employed for the winter.

Mr. and Mrs. Victor Raymond and son spent last Thursday evening with her parents, Mr. and Mrs. Lydon Collins, Little River.

Angels, sent by the Christ Child, bring presents to Hungarian children—that is, if the kiddies have been good. They believe the angels are listening long before Christmas. If the youngsters happen to find bits of tinsel on the floor they are certain of it, as this is angel's hair.

CHRISTMAS CUSTOMS FAR-REACHING

Customs of Christmas cards, carols and plum pudding came from England; Kriss Kringle, Christmas candles and trees came from Middle and Northern Europe, and community trees and fireworks came from Italy and Spain.

Santa Claus came from Holland; gifts, cakes and cookies came from Rome; holly and mistletoe from the Druids; yule logs from Scandinavia; Santa first came down a Norwegian chimney, and the Christmas turkey came from Mexico.

Merry Christmas

Pleasure

. . . in a better cup of tea!

MORSE'S
Standard
TEA

Granville Ferry

Mr. and Mrs. R. H. Bond spent several days recently in Halifax. On their return home they were accompanied by Mrs. R. T. Chisholm, who had been spending a week with her niece, Mrs. R. W. Cameron and family, in Halifax. The many friends here of Mr. and Mrs. Cameron (Jean Anthony, of Lower Granville) regret they are moving to Detroit, Michigan, the first of the new year where Mr. Cameron, on the staff of the C.N.R., has been transferred. Mr. and Mrs. Cameron and children, Jane and Ralph, will spend Christmas with Mrs. Chisholm at Granville Ferry.

Martin Johnson, of H.M.C.S. Shearwater, Halifax, recently visited Mrs. Arthur Gilliatt and members of the family.

Gary Gilliatt, of the Royal Canadian Army, stationed at Camp Borden, Ontario, is spending a month's furlough with members of his family here. Also a guest at the same home is Wayne Young, son of Mr. and Mrs. Bradford Young, former residents here, now residing in Ontario.

Mr. and Mrs. Odbur Ellis recently visited their daughter, (Delores) Mrs. Gerald Fleet, and Mr. Fleet, Halifax. Miss Madelyn Ellis, who has been visiting her sister, Mrs. Fleet, accompanied her parents to Halifax but remained in the city for a longer visit.

Gavin Milo, son of Mr. and Mrs. Walter Milo, who is attending military college in Victoria, B. C., is expected home for the Christmas season. Austin Bond, student at McGill University, is expected home on Christmas Eve to spend the holidays with his parents, Mr. and Mrs. R. H. Bond.

Mrs. H. L. Mills has closed her home here and is now residing in Wolfville where she is assistant dietitian at the dining hall of Acadia University.

Mr. and Mrs. A. L. MacInnis and members of the family, of Kentville, were recent guests of Mrs. MacInnis' sisters, the Misses Dorothy and Marjorie E. Wood.

Gordon Long, son of Mr. and Mrs. Wiley G. Long, (Edwina Baltzer) former residents here, now of Halifax, was recently operated on for appendicitis at the Victoria General Hospital. Friends are pleased to learn Gordon is convalescing at his home.

Mrs. K. L. Oliver entertained members of the Community Hall Canasta Club at her home on Tuesday evening. Hostesses last week of the Marathon Bridge were Mrs. Basil V. Saunders, Mrs. Stewart Condon, Mrs. J. A. Ruffee, Mrs. Gordon Mills and Mrs. Chester A. Nauss.

Friends of Herbert Curry will be interested to learn he has been appointed Inspector of Mines for New Brunswick and he and his family have moved from British Columbia to Fredericton, N. B. Mr. Curry is a grandson of Mrs. W. H. Weatherspoon, and son of Mrs. Lena Farnsworth, now residents of Banff, Alberta, former residents here.

C. SYDNEY FROST

C. Sydney Frost, General Manager of the Bank of Nova Scotia since 1949 and Vice-President since 1951, has been named Executive-Vice-President. He is succeeded, as General Manager, by F. W. Nicks, an Assistant General Manager since 1952. R. L. Dales, an Assistant General Manager since 1951, has been elected a Director and Vice-President of the bank.

F. W. NICKS

R. L. DALES

TIVERTON

Mrs. Herman Elliott and granddaughter, Kaye Perry, have gone to Lynn, Mass., to spend the winter months with her daughter, Mrs. S. Cannon, and Mr. Cannon.

Mr. and Mrs. Keith Outhouse and daughter, Florence, spent the weekend in Kentville, N. S.

Mr. Lloyd Outhouse has returned from Connecticut, U. S. A., after spending seven weeks visiting with his sisters, Mrs. LeRoy Cooks, and Mrs. Samuel Voegell, and other relatives and friends.

Mrs. Gordon O'Neil is spending some time with her daughter, Mrs. Lloyd Guler.

Elaine Sollows spent Friday with her grandmother, Mrs. Dalton Sollows, East Ferry.

Mr. Winston Outhouse, of the RCAF, and daughter, Lois, of Greenwood, spent a few days with his parents, Mr. and Mrs. Sylvanus Outhouse, and sister, Lawna.

Mr. George Howard, of Freeport, spent a few days with Mr. Wm. Howard.

Glad to report Mrs. Mary Robbins improving after her recent illness.

Miss Burla Sollows, of East Ferry, spent Monday with her grandmother, Mrs. Laura Outhouse.

Mr. Eldred Outhouse and Alvah Young spent a day last week in Digby.

Mrs. Hilton Sollows and Mrs. Thurston Ossinger spent a day in Digby.

Christmas boxes got their name from the boxes — made of clay — in which, at Christmas, apprentices had the right to collect gifts of money from their masters' customers.

Merry Christmas

C. D. Snow Fish Market

offering the following varieties —

FRESH, SMOKED, & PICKLED FISH

HADDOCK FILLETS — DRESSED HADDOCK — FRESH FROZEN SMOKED HADDOCK FILLETS — NEW CURED FINNAN HADDIES.
SALT MACKEREL — FRESH FROZEN HALIBUT — FRESH FROZEN SALMON
KIPPERED HERRING & BLOATERS — SALT HERRING — SALT POLLOCK
SALT BONELESS COD — FRESH SCALLOPS — OYSTERS
COOKED LOBSTERS

C. D. SNOW FISH MARKET

Phone 69 DIGBY

Open from 8 a.m. to 6 p.m. every day except Sunday.

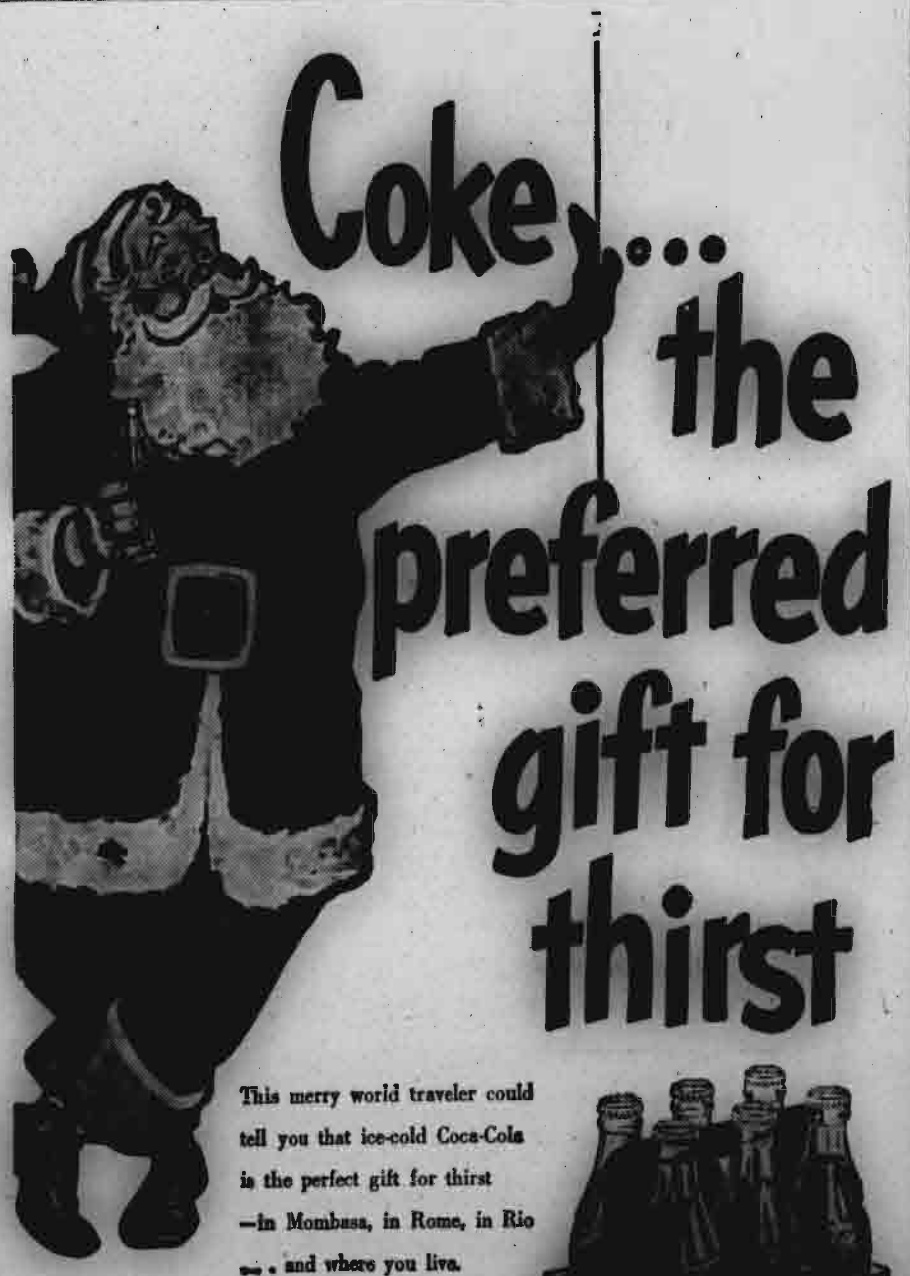

Coke... the preferred gift for thirst

This merry world traveler could tell you that ice-cold Coca-Cola is the perfect gift for thirst —in Mombasa, in Rome, in Rio . . . and where you live.

Stock up for the Holidays

Authorized bottler of Coca-Cola under contract with Coca-Cola Ltd.

VALLEY BEVERAGES LTD.

BRIDGETOWN PHONE 146

36¢ PER CARTON

"Coke" is a registered trade mark

Nearly 100 have already made their 1954 Christmas shopping easy by giving a subscription to the Digby Courier as a Christmas gift.

You too, can give the Gift that keeps on Giving the year 'round . .

A Christmas Gift Subscription to--

THE DIGBY COURIER

Special gift rates in effect from now until December 24:

In Canada . . . 1 year, $2.00
U. S. A. . . . . 1 year, $3.00

An attractive gift card goes with each subscription — Gift subscriptions begin with our Christmas issue.

Send your orders and remittances now.

THE DIGBY COURIER

P. O. Box 170, Digby.

Every man according as he purposeth in his heart, so let him give; not grudingly, or of necessity; for God loveth a cheerful giver. — II Cor. 9:7.

Merry Christmas

CHRISTMAS TAX

Greeks in the southwestern part of their peninsula dive into the waters of the harbor to recover a wooden cross thrown in by the Archbishop. The villager who recovers the crucifix has the right to levy a small Christmas tax upon each home in the village.

MERRY CHRISTMAS TO YOU ALL

WE SEND A MESSAGE OF GOOD WILL WITH THE FESTIVE DAY. MAY THE SPIRIT OF CHRISTMAS AND ALL IT MEANS ABIDE IN YOUR HOME TO BRING YOU CHEER.
YOUR PATRONAGE DURING THE PAST YEAR IS TRULY APPRECIATED. MANY THANKS!

Scotia Hotel and Restaurant
JAMES WONG, Mgr.
Digby N. S.

AT THIS CHRISTMAS SEASON WE EXTEND OUR SINCERE AND HEARTFELT WISHES FOR A HAPPY HOLIDAY TO ALL OUR CUSTOMERS AND FRIENDS. WE HAVE ENJOYED SERVING YOU AND WE LOOK FORWARD TO YOUR PATRONAGE IN THE COMING YEARS.

Holdsworth Drug Store
C. M. LEVY, Prop.
Phone 6 Digby

We join in extending our sincere good wishes for a fullness of joy and happiness at this glad season.

To all we say "May your Christmas be Merry and Bright and the New Year filled with all Joy and Goodness."

Sincere thanks for all past favors and a fervent hope we may be privileged to serve you in the future.

Turnbull Bros. Ltd.
TURNBULL'S INSURANCE AGENCY
DIGBY Nova Scotia

Dorothy Boys Killian

YOUNG Mrs. Frank Sanderson hung up the telephone receiver and stared bleakly at the beautifully set dining table. The Santa Claus sleigh centerpiece filled with red and white striped candy canes, the sprig of holly at each place setting, the gleaming silver—was it all to be for nothing?

"I'm so terribly sorry," her mother had just said over the phone. "We simply aren't going to be able to make it for Christmas dinner. The roads are just a sheet of ice—"

"Oh, Mother!" Eva had exclaimed. "It won't seem like Christmas at all without you here. And Frank and I were so excited about it being our first time to have the family."

"I know how disappointed you'd be, Eva," Mother answered. "But Dad says it's just impossible."

"Oh, Frank!" Eva was close to tears. "It's going to seem so queer without Mom and Dad."

"I know how you feel, honey," Frank put an arm around her comfortingly. "And what's more,

"I know how you feel, honey." Frank put an arm around her comfortingly.

what about all that food sitting around in the kitchen?"

"We'll just have to find somebody to eat with us." Eva wiped her eyes and looked thoughtful. "Let's see, can you think of any of our friends here in town who hadn't planned anything special for today?"

"Well," Frank said, "the Springers are eating with his folks, the Albrights left by train yesterday for Detroit, the McCalls—oh, you know as well as I do that everybody's dated up. You just don't leave Christmas dinner to chance."

"Frank! What about the Aarongaards? You know that fisherman and his family who live in the cottage down by the docks?"

"You mean that tall, quiet guy with three or four tow-headed kids?"

"Yes; and I heard someone in the post office yesterday saying they've been having a struggle lately—the river's been so ice-blocked that he can't get his boat out to the lake, and there's nothing coming in for them."

"Honey, that's a swell idea!" Frank agreed heartily. "But what'll we tell them?"

"Why, just the plain truth, that our folks couldn't make it at the last minute and we'd be so glad if they'd substitute for them."

"Maybe they won't believe it," Frank said. "They've got their pride you know, people like that don't want charity."

"Just try anyway, Frank," Eva pleaded. "Go ahead and phone him right now."

"O.K., here goes." And Frank went to the phone.

A minute or two later Frank hung up the receiver and shook his head. "Just what I was afraid of," he sighed. "When I first started to talk, and wished him Merry Christmas he seemed tickled to death that we'd thought of them, but the minute I mentioned the invitation he froze up and said very politely that they had their own plans. He just didn't believe the story."

Eva looked crestfallen. But after a moment's silence she suddenly said, "Let me have that phone," and hastily dialed a number.

"Mr. Aarongaard, this is Mrs. Sanderson. We're so sorry you can't come to dinner here, it would have meant a lot to us. But I'm calling this time to ask a favor of you.

"I understand that you go inland to Brinkville every week or so to deliver some fish orders. I just wonder if, the next time you go, you'd be kind enough to take my family's gifts to them—their farm is right on your way.

"—Yes, all their things are under the tree here. We naturally expected them to pick them up when they came to dinner, but—"

Eva began to smile as she listened, and then said cordially, "Oh, fine, we'll expect all of you at about three o'clock. Good-bye 'til then." And she hung up the receiver.

"They guess they'll come after all, if we don't mind their changing their minds," she reported happily.

"You're a smart little wife if I do say it myself," Frank grinned. "Come on, let's shove that bird in the oven."

CHRISTMAS STOCKINGS ONCE FEMININE TRICK

Christmas just wouldn't be Christmas to American boys and girls without a visit from St. Nick.

According to history, St. Nicholas in real life was the Archbishop of Myra and lived during the Fourth Century. In the Middle Ages, he makes his first traditional appearance in the legends of the Northland.

One legend concerns St. Nicholas eve, which was originally celebrated on the 6th of December. Young ladies, it seems, would hang up their stockings in hopes that St. Nicholas would fill them with dowries. After a time, St. Nick and the stocking hanging custom was incorporated into the celebration of Christmas.

Another legend says that on Christmas eve the spirit of St. Nicholas rode across the land on a great white horse followed by the hosts of innocents slain in Bethlehem by the order of Herod. Children of the Northland filled their wooden shoes with oats for the Saint's horse and set them outside the door; in the morning, providing the children had been good, the oats were gone and the shoes were filled with nuts and apples.

Eventually, the boys and younger children, the wives and husbands, and even the grandparents, decided the girls were getting too much the best of things; so, they all joined the International Society of Stocking- hangers.

Our ancestors brought St. Nick to America, where he has grown round and fat and jovial, traded his great white horse for eight magic reindeer and his pack bulged bigger and bigger.

This year Santa's pack may be minus a few luxury products and mechanical gadgets but that doesn't matter as long as there are mamma dolls, sleds and drums and picture books; toys for the children.

THE PROPHECY

"For unto us a child is born, unto us a son is given: and the government shall be upon his shoulder: and his name shall be called Wonderful Counsellor, the mighty God, the everlasting Father, the Prince of Peace."—Isaiah 9:6.

Merry Christmas

Canadian Officer Commended

A Royal Canadian Dental Corps officer has received high commendation from the Deputy Commander of American forces in Korea for his "untiring work" in assisting to rebuild the villages of Chinmokchong and Hwasan-Dong in the Canadian sector of Korea.

The Canadian officer is Lt.-Col. W. M. Sinclair, of Halifax, who has just left Korea after serving as the commanding officer of 25 Canadian Field Dental Unit. His wife, Mrs. Gwen Sinclair, resides at 361 Spring Garden Road, Halifax.

The commendation, read at the formal opening of the newly built schoolhouse in Hwasan-Dong, said "The enthusiasm, sincerity and perseverance, which Lt.-Col. Sinclair devoted to the rehabilitation of Korean settlement villages in the area of the 1st Commonwealth Division are worthy of the highest commendation. He deliberately extended his service in Korea so that the Hwasan-Dong school could be completed.

"Then, through his vigorous leadership and with the fullest cooperation of his associates, he succeeded in completing a fine three-room school in 27 days. This establishment is an enviable record for speed and quality of construction among all rehabilitation projects undertaken in the area of the 1st U. S. Corps.

THE CHRISTMAS CRACKER

As in Canada no Christmas party in Britain is complete without a box of "crackers." Christmas crackers were first made in Britain about seventy years ago. It was a confectioner and maker of ornaments for wedding cakes with the typical English name of Tom Smith who brought back from a holiday on the Continent the idea which evolved into the cracker. He saw that a French confectioner made his sweetmeats more attractive by wrapping them in tissue paper. A few weeks before Christmas he set his assistants wrapping sugared almonds in this way. The cracker came a little nearer when he thought of making the package more entertaining by placing a loving message inside.

QUAINT CUSTOM

Forecasting is ritualized in Switzerland. Grandma goes to the cellar, selects the most perfect onion, halves it, and peels 12 layers, one for each month. The next day these layers show what the weather will be during the coming year.

The daughter of the house goes about at midnight to drink from nine different fountains. Then she goes to church. She expects to meet her unknown lover on the church steps.

May the true spirit of Christmas glow warmly in your heart and lead you into a New Year richly endowed with the blessings of peace and happiness.

The Hat Shoppe
DOROTHY L. OLIVER
DIGBY Nova Scotia

As you and your loved ones gather around your gaily decorated tree on Christmas morn, we want you to know that our thoughts are with you. It is our way of showing you our appreciation for your generous patronage during the past.

Dillon Shoe Store Ltd.
Digby Nova Scotia

IN SINCERE APPRECIATION OF THE PATRONAGE YOU HAVE GIVEN US OVER THE PAST YEAR, WE EXTEND TO ALL OUR CUSTOMERS, PATRONS AND FRIENDS OUR BEST WISHES FOR

A MERRY CHRISTMAS
AND
A HAPPY NEW YEAR

L. M. SAUNDERS
"THE JEWELLER"
Capitol Bldg. Digby

WITH THE KEENEST APPRECIATION OF YOUR GOOD WILL AND YOUR PATRONAGE — WITH A SINCERELY REPEATED PLEDGE TO SERVE YOU WELL DURING THE YEAR TO COME — WE SEND YOU OUR MERRIEST HOLIDAY GREETINGS.

MID-TOWN MOTORS
JOHN R. WOOLAVER
Phone 319 Digby

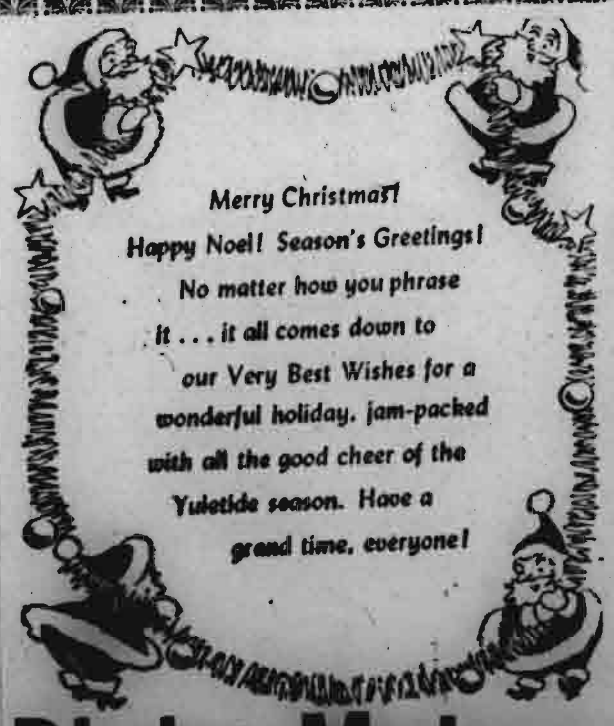

Digby Motors
Limited
Phone 12 Digby

Once again we say "THANK YOU" to all our customers and friends. May Christmas bring you a full measure of Happiness and the New Year Health and Prosperity beyond your highest hopes.

Hood's
LIMITED
Digby Yarmouth

EVERY CHILD LIKES TO DECORATE TREE

Child development experts say that children will enjoy Christmas more if they help in getting the house ready for the coming of old Saint Nick. One of the most important duties, especially to a child, is that of decorating the tree.

A little boy or girl will love the opportunity to cut out cardboard stars, then dip them into a thick mixture of water and laundry starch and finally sprinkle them with artificial snow. Small gourds, seed pods and pine cones can be treated in a like manner, after they have been painted with quick drying enamel or aluminum paint.

Much pleasure will be derived by a child if he or she is allowed to make strings of cranberries or small pieces of stale bread to hang on a special Christmas tree for the birds. Later children can string them about a shrub or tree in the front yard, and watch the birds enjoy Christmas, too.

LEGENDS ASSOCIATE MULE, GENTLE CAMEL OF JESUS WITH GIFT-GIVING CUSTOM

Syrian legends have associated the Magic Mule and the Gentle Camel of Jesus with gift-giving, for reasons that are at once different, and yet similar in their association with the Christ Child.

It seems a certain traveler tied his mule to a tree when he went into an inn for refreshment on Epiphany Eve. Just at midnight, when the boughs of the tree bowed down in homage to the Holy Infant, the mule was caught up on the rebound and found cradled high up in the branches by its returning master.

The youngest camel of the three ridden by the Wise Men was exhausted by the pressing journey and was blessed with immortality by the baby Jesus as it lay moaning near the Nativity scene.

Tennyson once refused an offer of £1,000 for a short set of verses for Christmas cards.

On this, our first Christmas in business in Digby, we should like to express our sincere wishes to all our friends and customers for A VERY MERRY CHRISTMAS and a BRIGHT and HAPPY NEW YEAR.

We also extend our most sincere thanks for your excellent patronage and hope that our service has been satisfactory, so that we may look forward to your continued friendship in the years that lie ahead.

Hattie's

Magazines — Tobaccos — Groceries
Novelties — Fruit — Soda Fountain

Digby N. S.

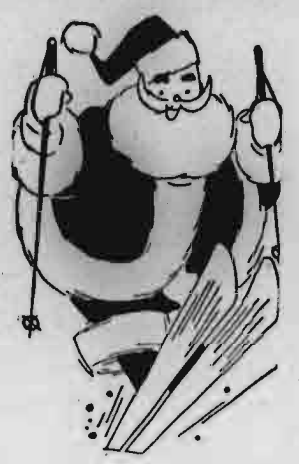

ONCE AGAIN WE CONSIDER IT A PRIVILEGE AND A PLEASURE TO EXTEND OUR BEST WISHES FOR CHRISTMAS AND THE NEW YEAR.

Ramsay's Flower Shop

Phone 310 DIGBY P. O. Box 338

HERE'S OUR CHRISTMAS GREETINGS TO YOU ALL . . . MAY THIS BE A TIME OF CHEER, AND MAY THE SEASON'S GOOD WILL SNOWBALL INTO A WONDERFUL NEW YEAR!

Digby Garage Company Ltd.

Digby N. S.

Uncle Tom's Column

To the Editor of
The Courier:

Owing to a severe attack of "Farnhamitis" (?) — or whatever the doctor may call it — I have been unable to contribute my "Column" to the Courier, nor have I written to my many friends everywhere.

Please accept my best wishes for a Merry Christmas and Happy New Year to the readers of the Courier.

I will try and write more often in the future.

• • • •

One of the Best Poems I Ever Read

At this season of the year with 1955 just around the corner, I always recall a New Year's poem, written by a Mr. Gallagher, and published in the Boston Post about fifty years ago. On reading this poem I was so impressed that I memorized it, and have repeated it every New Year's Eve since. The story is of old Father Time, his year's work at an end, all dressed up and reclining in the old arm chair waiting for little Jan to come and take over where he left off, and the conversation they had together. I hope your readers will enjoy it.

The Old Year And The New

"Beneath this great earth's outer crust,
'Mid bedrock fragments and lava dust,
Watching the axles turning slow
The Old Year stood by the dynamo
In the power plant that Time maintains,
With numbered losses and figured gains.
'I've done quite well', said the aged sire,
'My records good as an engineer.
I've kept things humming above — below,
Folks can't complain that I've been slow.
But I'll be through when midnight calls.'
And he started doffing his overalls.
He washed his face, combed his hair,
And leaned far back in the old arm chair
In pensive mood, when a sturdy chap
Clamored up on the old man's lap,
And said: "You're sort a thinking of getting through.'
'Right you are, my young man,
Your task awaits you, little Jan.
So get into your duds and start right in,
And I'll wait here until you begin,
For I want to know if I rightly guess
Which of the levers you first press.'
Jan marched up to the dynamo,
Passed the levers of want and woe, war and fame—
Pausing the while to read each name—
Then a handle grasped. As he turned to go,
The Old Year's face was all a-glow.
'Twas the lever of love, dispelling gloom,
That Jan had touched in the engine room."

TOM FARNHAM.

17/12/54

GOD BLESS CHRISTMAS

"There are many things from which I might have derived good, by which I have not profited, I dare say," returned the nephew. "Christmas among the rest. But I am sure I have always thought of Christmas time, when it has come around, as a good time; a kind, forgiving, charitable, pleasant time; and, therefore, uncle, though it had never put a scrap of gold or silver in my pocket, I say, God bless it!" — Charles Dickens, "A Christmas Carol."

MARRIAGE

Andrews — VanTassell

A pretty wedding was solemnized at Trinity Anglican Church here on November 19 when Evelyn Elizabeth, daughter of Mr. and Mrs. Calvin VanTassell, became the bride of Gerald Andrews, son of Mr. and Mrs. N. L. Andrews of Toronto.

The bride, who was given in marriage by her father, looked charming in a floor length gown of white satin with shoulder length veil and halo of orange blossoms.

Maids of honour were the bride's sisters, Joan VanTassell, who wore a floor length gown of yellow netting with matching halo, and Addie VanTassell, who wore a floor length gown of pink netting with matching halo and mitts.

Following the wedding ceremony a reception was held for some seventy-five guests at the home of the bride's uncle and aunt, Mr. and Mrs. William Jelleau. Toast to the bride was proposed by the best man, Mr. Mullen, of the Communications School, H.M.C.S. Cornwallis, and responded to in fitting manner by the groom.

Among out of town guests were the mother of the groom, Mrs. N. L. Andrews, Toronto, and Mrs. A. W. Bennett, Saint John.

The bride and groom received many lovely and useful gifts. They will be leaving shortly to make their home in Toronto.

Capitol Attractions

Now playing and continuing through Saturday at the Capitol, Digby, is THUNDER BAY. Starring James Stewart and Joanne Dru, this Technicolor thriller is tops in suspense and action filled entertainment.

Monday and Tuesday it's the music of Cole Porter and two outstanding stars, Kathyrn Grayson and Howard Keel that set the stage for an outstanding movie, KISS ME KATE. Filmed in Technicolor and loaded with songs and riotous comedy, this is a movie of superb entertainment.

Jeff Chandler and Rhonda Flemming in the Technicolor production, YANKEE PASHA, headlines the Wednesday and Thursday bill. With a setting in the eighteenth century this movie brings to the screen the story of a reckless Yankee trader who ruled forbidden Morocco against pirates and the jealously of an unfaithful woman.

Wishing You a

Merry Christmas...

a

Happy New Year...

...Christmas brings us a welcome opportunity to thank you very sincerely for your patronage and friendship during the past year...

MacDonald Motor Co. Ltd.

Warwick St. DIGBY

Good HEALTH AND A Merry Christmas

THE CHRISTMAS PUDDING

Take some human nature, as you find it,
The commonest variety will do;
Put a little graciousness behind it,
Add a lump of charity or two.

Squeeze in just a drop of moderation,
Half as much frugality, or less—
Add some very fine consideration,
Strain off all poverty's distress.

Pour some milk of human kindness in it,
Put in all the happiness you can;
Stir it up with laughter every minute,
Season with good will toward every man.

Set it on the fire of heart's affection,
Leave it 'till the jolly bubbles rise;
Sprinkle it with kisses, for confection,
Sweeten with a look of loving eyes.

Flavor it with children's merry chatter,
Frost it with the snow of wintry dells—
Place it on a holly-garnished platter
And serve it with the song of Christmas bells.

Merry Christmas

Now there are diversities of gifts, but the same Spirit. — 1 Cor. 12:4.

Merry Christmas

Best Wishes

May the blessings of good health, good cheer and abundance shine upon you on Christmas morn and throughout the New Year.

Frederick's

DIGBY Nova Scotia

As the Holiday Season comes to a close we are reminded that this successful year is due in no small measure to your generous patronage. Kindly accept our cordial good wishes.

Dick's Esso Service Station

DICKSON, SABINE

DIGBY Nova Scotia

May this friendly greeting express Sincere Thanks for your patronage during the past year. With Best Wishes for a Joyful Christmas and a New Year of Success and Happiness.

Andy's Barber Shop

DIGBY Nova Scotia

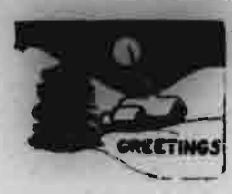

WE LIKE TO THINK OF OUR CLIENTS AS FRIENDS. THERE IS NO BETTER WAY TO EXPRESS OUR FRIENDSHIP THAN BY THE OLD, OLD WISH THAT GROWS DEARER THROUGH THE AGES.

MERRY CHRISTMAS
and a
HAPPY NEW YEAR

WE ALSO EXTEND SINCERE THANKS FOR YOUR SPLENDID PATRONAGE AND EXPRESS THE HOPE WE MAY CONTINUE TO SERVE YOU THROUGHOUT THE COMING YEAR.

Brittain & Prince

REAL ESTATE & INSURANCE

Phone 356 Digby

TO ALL OUR CUSTOMERS AND FRIENDS WE EXTEND OUR SINCERE BEST WISHES FOR A

MERRY CHRISTMAS
and a
HAPPY NEW YEAR

AT THIS TIME, ALSO, WE THANK YOU FOR THE SPLENDID PATRONAGE YOU HAVE AFFORDED US OVER THE PAST YEAR, AND LOOK FORWARD TO CONTINUED ASSOCIATIONS IN THE YEARS AHEAD.

Central Market

R. H. MARSHALL

Digby N. S.

STANBURY SERVICE COVERS THE MARITIMES

With four offices in the Maritimes we offer a COMPLETE Investment Service — specializing in Maritime Provincial, Municipal and Industrial Securities . . . . Enquiries are invited by mail or in person.

Stanbury & Company
LIMITED

HALIFAX • SAINT JOHN • MONCTON • DARTMOUTH

RAMSAY FUNERAL SERVICE

Phone 113 DIGBY, N. S.
Warwick Street

PERSONAL CASH LOANS

We make loans to families of average means for worthwhile purposes. If you are of good character, able to meet monthly payments, why not get on a cash basis and pay your creditors. You receive full amount requested as loans are not discounted, and you set your own due date. Over 20 years serving Digby County as well as the valley.

GENERAL FINANCE CORP. (KENTVILLE) LTD.
Royal Bank Bldg. $50 to $500 Kentville, N. S.

8-tfc

LIFE FIRE AUTO HEALTH ACCIDENT

L. G. TRASK Agency
YARMOUTH N. S.

PROTECT THROUGH INSURANCE

BOX K 396 MAIN ST. PHONE 1035

"Policy Premiums on Easy Credit Terms"

BUSINESS, PROFESSIONAL CARDS

H. R. Doane and Company
CHARTERED ACCOUNTANTS

HALIFAX TRURO NEW GLASGOW — KENTVILLE OFFICE, 23 Cornwallis St., Phone 390 Box 650 — KENTVILLE CHARLOTTETOWN MONCTON AMHERST

F. J. Brennan and Company Limited
(N. S.)
INVESTMENT SECURITIES
Royal Bank Bldg. Phone 3-1331 Halifax, N. S.

D. M. Grant
DISTRICT REPRESENTATIVE
Wolfville Box 351 Phone 703

Nightingale, Hayman & Co.
CHARTERED ACCOUNTANTS
P. O. Box 69 YARMOUTH, N. S. Tel. 1022
B. W. Bishop C.A. Resident Partner
Other Offices:
Halifax — Sydney — New Glasgow — Dartmouth
Nova Scotia

INSURANCE
FIRE, AUTO, PLATE GLASS, BURGLARY, RENTAL INCOME, INLAND TRANSPORTATION, MERCHANTS COMPREHENSIVE, PERSONAL PROPERTY FLOATER, WINDSTORM.

Turnbull's Insurance Agency
Phone 16 DIGBY, N. S. P. O. Box 383

W. F. Webber
Licensed Auctioneer
Warehouse accommodations.
Nothing too small or too large.
Phones: 165 & 216
P. O. Box 446 DIGBY, N. S.
24:52c

L. F. Doiron, M.D.
Eye, Ear, Nose and Throat Specialist
Telephone 65 for Appointment
Pyne Block (Next Royal Bank)

H. G. Webber
DIGBY, N. S.
Licensed Auctioneer for Digby. Nothing too small—nothing too big. Storage warehouse in connection.
Phone 15 DIGBY, N. S.

George E. Wagner
Pulpwood & Pit Props
Phones 430 & 410
WEYMOUTH, N. S.
Office at Riverside Motors.

Donald F. Filleul, C.A.
with
P. S. Ross & Sons
Chartered Accountants
P. O. Box 846
SAINT JOHN, N. B.

E. J. Theriault, Q.C.
Barrister, Solicitor, Notary Public
Bank of Nova Scotia Building
DIGBY, N. S.

Malcolm S. Leonard
Barrister and Solicitor
Shreve Building
DIGBY, N. S.

Digby Forging & Machine Co. Ltd.
Machine Work, Engine Repairs
Welding & Machining, Scallop and Fish Dragging Equipment
Lawn Mowers Sharpened, Blacksmithing.
Call us for Expert Service.
DIGBY FORGING & MACHINE CO. LTD.
Phone 287 1st Ave. DIGBY

Murray Knowles Ltd.
Mercury — Lincoln — Meteor
Cars and Trucks
Phone YARMOUTH 425
Representative
J. L. BELLIVEAU
Phone 466, St. Bernard
Yarmouth - Digby - Shelburne

WHEN IN NEED OF THE
V. O. N.
Phone 21, Digby, from 9:00 a.m. — 5:00 p.m. weekdays
Other hours phone 288.
MISS MARY BLAIR
(Nurse-in-charge)

Consumer Buying Consultant

Casting a critical eye on a piece of mellow cheese is Ruth Harding, CBC consultant on consumer buying. Miss Harding, a graduate in home economics and expert in textiles, nutrition and child care, is well qualified to show homemakers across Canada how to stretch their dollars the farthest in obtaining both quality and quantity in goods. Listeners to her five-minute commentaries every week-day morning and to her frequent reports on "Trans-Canada Matinee" in which she discusses everything from the baby's formula to "when a sale is a sale" have found it a profitable experience.

HILLSBURN

Mr. and Mrs. Bernard Longmire, of Granville Ferry, spent Sunday with their son, Raymond Longmire, and family.

Miss Beverly Longmire, Annapolis, spent the weekend with her parents, Mr. and Mrs. Boyd Longmire.

Merry Christmas

THE DIGBY COURIER CHRISTMAS, 1954.

WORDS OF BIBLE LAUD VIRTUES IN GIVING

But rather give alms of such things as ye have, and behold, all things are clean unto you.—Luke 11:41.

* * * *

And now abideth faith, hope, charity; these three; but the greatest of these is charity.—I Cor. 13:13.

* * * *

Every man shall give as he is able, according to the blessing of the Lord thy God which He hath given thee.— Deut. 16:17.

* * * *

Freely ye have received, freely give—Matt. 10:8.

CHRISTMAS BOXES

Christmas boxes for the poor did not originate in America. They date back to the days of the ancient Romans, who held a yearly feast in honor of Saturn. At these feasts presents were boxed and distributed to the poor. This practice has been carried on through the ages and has become an important part of Christmas in this country. The plan has been developed and enlarged by religious, civic and other organizations in order to bring some happiness to hundreds of thousands who would otherwise be overlooked at Christmas.

In many overseas countries gifts are distributed on a day before or after Christmas, a day known as Boxing Day. In these countries Boxing Day is a legal holiday.

WANTED

Town Clerk and Treasurer

TOWN OF DIGBY

Applications in writing will be received up to four o'clock in the afternoon December 28th, 1954, at the Town Office, Digby, N. S., for the above position.

Applicants to state full particulars, including qualifications, references, salary expected, etc.

**S. C. DENTON,
Town Clerk & Treasurer,
Town of Digby.**

Announcement . .

Nightingale, Hayman & Company, Chartered Accountants, with Head Office at Halifax, Nova Scotia, are pleased to announce the appointment of Mr. B. William Bishop, B. Comm., C.A., as Resident Partner with headquarters at Yarmouth, Nova Scotia, effective immediately.

15:2ic

DOUBLE CHRISTMAS

By Lilliace M. Mitchell

EVERYONE in the club thought it an excellent and unique idea: double Christmas! Wonderful! Two connecting rooms which would accommodate any number of members and guests—one room a really modern Christmas tree, the other an old-fashioned tree.

"All right, then," laughed the president when the clamor had died down. "It's voted, definitely. Now, for the two committees to handle the two trees. I'd like volunteers. I know how busy everyone is at this time of year and if I may have volunteers, I shan't be imposing on anyone."

Unfortunately, all those who volunteered wanted to trim the modern tree. No one offered to take the old fashioned tree in the old-fashioned room. Linda Marbry was almost as astonished as anyone when she said she would be responsible for it.

Outside in the clear, cool night she wondered why she had offered. She was a stranger in this community and knew no young men who would put up the thirty-foot tree for her. A teacher of freshman English in a small high school does not meet many young men.

At last she decided to let the putting-up of the tree wait and get the ornaments ready: mostly homemade, the Christmas committee had told her, something like pioneer life, the tree must be. So she went into a grocery store and asked for popcorn. It was the same answer in five stores: usually they had an excess of popcorn but now they were entirely out.

"Popcorn!" his voice and blue eyes were both incredulous. "First time I ever saw a young lady running around in the dark for popcorn!"

Linda Lou was getting panic-stricken by half past eight that night.

At nearly nine o'clock she saw a man in a small grocery store window reach up to pull out the light. "Oh, wait, wait, please," she said breathlessly as she pushed open the big door.

"Well, you must be really hungry!" laughed the tall, dark young man teasingly. "What'll it be?"

"Popcorn!" she said.

"Popcorn!" his voice and blue eyes were both incredulous. "First time I ever saw a young lady running around in the dark for popcorn!"

So Linda told him all about the old-fashioned tree and how she had been unable to buy any popcorn which must be popped and strung and ready for the tree.

"They gave you little enough time," he grumbled as he went back to the shelf. "Whoever heard of getting up a thing like that in one day! I'd best help you. I think I'll pop tomorrow morning while you are in your school."

"But your job here?"

"Oh, this isn't any job. I'm a newspaper photographer. Just came down to visit my aunt and uncle and helped out in the store while they went for a visit with a sick friend. Seems rather strange, doesn't it? I got time off which was unusual. Came down here although I could have gone for the holidays to any one of a dozen places. You offered to trim a tree. I have the popcorn—" he hesitated.

"—and you offer to pop it," Linda Lou added in her breathless fashion. "Why—it—it's like a story, almost. Isn't it?"

"It certainly is," he agreed, smoothing his black hair back as he stared down at her. "Now I never wrote a story in my life but I have noticed that in the stories, it all ends happily."

Linda felt the color rising in her cheeks.

"Well, I'm sure it will make a very happy ending if that tree is up and trimmed in time for the party, the Christmas party—"

"Ah, now, don't just use words to drag this out. Christmas party, indeed! Of course, they don't use Christmas trees at any time except Christmas. Well, I'll get the tree up and pop the corn and we'll color it pink. How does that sound?"

"It sounds wonderful," she murmured.

"Yes, the whole thing sounds wonderful to me, too. With maybe a bit of mistletoe on a long, high branch."

Linda Lou only nodded. It seemed a part of a huge pattern, she thought. A pattern marked MERRY CHRISTMAS.

The SPELLING BEE

By Dorothy Kilian

IT WAS about eight o'clock on New Year's Eve when Jane Walters turned to stare out the kitchen window into the wintry darkness. She didn't want Don to see the tears in her eyes, but she hadn't been quick enough.

"It's a raw deal all right, honey," he said from the chair where he sat with one leg in a cast, propped up on a stool. I take you away from all your city friends and bring you back to Brantville to live, and then what do I do? Break my stupid leg during our first holidays together and leave you high and dry without an escort for the New Year's Eve party."

"You couldn't help it, Don."

She tried to sound bright, but the truth was it did matter. She had found herself more homesick than ever with the coming of the holidays. This little town to which Don had come back as operator of the grain elevator was like a foreign country to her. And, with the furnace acting up, here they were sitting in the kitchen of all places on New Year's Eve.

Jane sighed and turned slowly away from the window. "What kind of a party will Grandma Jenner be having?"

Don chuckled. "Oh, it'll be corny, all right—no blaring trumpets. And yet, Jane," Don leaned forward and went on earnestly, "I really think you'd enjoy these people if you'd, well, kind of let yourself go."

"Maybe so, Don. But I just have the feeling that they consider me an outsider. I—did you hear that scuffling noise? Sounds like somebody's in our back yard."

"It's a raw deal all right, honey," he said.

"Lots of somebodys, I'd say," Don replied.

There was a resounding thump on the back door. Jane opened it and stepped back, bewildered.

"Surprise, surprise!" a chorus of voices shouted, as a couple of dozen people trooped in, Grandma Jenner in the lead, swinging a huge granite coffee pot.

"You do look floored, my dear," she said, planting a peck briskly on Jane's cheek. "But it's an old custom around here—when you can't come to a party, the party comes to you. Look at Don there, he doesn't seem too surprised."

Don grinned. "I was kind of hoping this would happen," he said. "But Jane hasn't gotten too well acquainted yet."

"I know," Grandma said quickly. "And it's mostly our fault. To tell you the truth, honey"—she turned to Jane—"We were kind of afraid of you, you seemed sort of distant. But when you phoned that you and Don couldn't make the party, I heard the tremble in your voice. I suddenly realized that you're just as human as the rest of us. So here we are. Now let's get on with the fun."

It seemed no time at all before Grandma called out. "We've just time for a spelling bee before midnight and refreshments. Get yourselves lined up folks while I put the coffee on to boil."

The crowd laughingly divided into two lines on either side of the big kitchen. As Jane hesitated, someone pulled her into position.

"Speer the words, Mac," Grandma said to the school principal. "You're used to this kind of thing."

Mr. MacRay began giving out words. Amid shouts of praise for the successful spellers and hoots of derision for those who stumbled over a word, the game progressed until only Jane and Mr. Nichols were left.

The caller cleared his throat and, turning towards Jane, pronounced the word, 'hospitable'.

Jane hesitated and looked slowly around the room. She saw Grandma Jenner hovering over the coffee pot at the stove, Mr. Appleton gently adjusting the cushion under Don's outstretched leg, and Mrs. Ames just coming in from the pantry with a tray of apple pies.

"Yes, I can spell 'hospitable'," she said. "B-R-A-N-T-V-I-L-L-E."

There was a moment of silence. "Bravo!" several voices called out, and just then the kitchen clock began to strike twelve.

"Happy New Year!" Jane echoed with the rest as she looked around at her new friends and finally met the eyes of her beaming husband. It was indeed going to be a good year.

CRIBS IN AMERICA

The oldest record of a Crib in the Americas seems to be of that erected by St. Francis Solano in Peru before the year 1610. It is reasonably certain there was an improvised Crib in the Jesuit Chapel at Laprairie, Province of Quebec, when Kateri Tekakwitha made her first Holy Communion there on Christmas Day, 1677. The actual record exists of the Crib of simple lines erected by the Jesuit Missionary, Father Enjelran, at his Mission on the shores of Lake Michigan for the Christmas of 1678.

The Christmas Crib has now reached every corner of the world. There is no other means of teaching the story of the Nativity so effectively.

Merry Christmas

GINGER ALE, ORANGE, GRAPE ROOT AND CREAM SODA

Tenders For Alms House

TENDERS will be received by the undersigned up to and including

Friday, the 24th day of December, 1954

for supplies for the Home for the Poor and Harmless Insane at Marshalltown in the Municipality of the District of Digby, for the year 1955.

For 40 to 50 tons of screened Soft Coal for the Alms House.

40 cords hardwood in 4 or 8 foot lengths.

Tenders will also be received for Medical and Surgical Attendance and Medicine Supplies to the inmates of the Home, including the Keeper and his wife, the Matron, and for inspecting and reporting of the said Home as required.

All Tenders must be enclosed in sealed envelopes marked "Tenders for Alms House", and addressed to the undersigned at Weymouth North, N. S.

The Committee does not bind itself to accept the lowest or any tender.

Dated at Weymouth North this 1st day of December, A.D. 1954.

H. B. FITZGERALD,
Chairman of Committee on Tenders & Public Property

14:3ic

Electrolux —
Ideal Christmas Present For Your Home.
ELECTROLUX CLEANERS & FLOOR POLISHERS

ELECTROLUX (Canada) LTD.
Middleton, Anna. Co., N. S.

E. G. Rafuse
Phone 375 P. O. Box 160

14:3p

Tenders For Coal For Jail And Court House

TENDERS will be received up to and including

Friday, to 24th day of December, 1954

for 35 tons of Screened Soft Coal to be delivered at the Court House, and ten or twelve tons to be delivered at the Jail in the Town of Digby.

Dated at Weymouth North this 1st day of December, A.D., 1954.

H. B. FITZGERALD,
Chairman of Committee on Tenders & Public Property

14:3ic

ANNOUNCEMENT

DR. A. SHANE,
Optometrist,
Bridgewater,
N. S.
will be in your vicinity the 15th of every month.
House calls by appointment at no extra charge.
P. O. Box 300
Telephone 557
Terms are available.

13:eow

THE DIGBY COURIER

TERMS: $2.50 per year in advance; $3.50 U.S.; Single Copies 6 cents. DIGBY, NOVA SCOTIA, THURSDAY, DECEMBER 30, 1954 VOLUME LXXXI, No. 17

A New Year's Message

In 1953 one could detect a slight change in the public mind. One began to hope that war could be avoided. That thought has developed during 1954. It now seems generally accepted that the people of this small world must learn to live together, or else face possible annihilation. The events of the last few days are so uncertain in their implication that no one can be certain what will happen. Certainly, we will require courage, patience, and wisdom of a very high order, but at least we appear to be making progress towards that end.

In a material sense, Canadians realize more than ever that we are living in a land blessed by Providence and have more to be thankful for than most people of this world.

For 1955, we require both great determination and high hope, and above all faith. And so may I, at this time, wish each and everyone of you health, happiness and prosperity.

GEORGE C. NOWLAN.

New Year's Message By The Premier Of N. S.

The year just passed has been notable in that it has marked the beginnings of a reassessment of various aspects of the economy of Nova Scotia.

The formation of the Economic Council of the Atlantic Provinces represents a forward step in an endeavor to ascertain the opportunities for future development. The Government of Nova Scotia undertook, also, preliminary steps along this line in the form of a survey of industrial possibilities, with the assistance of independent technical and research consultants.

We are also giving careful attention to the problems that face some of our primary industries. All these studies, I firmly believe, will form the basis of plans designed to increase the tempo of our economic growth. While our expansion has not been as rapid or spectacular as other parts of Canada, I think it is fair to say that our progress has been steady.

In the field of transportation three major projects representing an expenditure of approximately $40,000,000 will be completed in the months ahead. The opening of the Canso Causeway, the Angus L. Macdonald Bridge, and the operation of the Yarmouth-Bar Harbor Ferry will bring added improvement to transportation facilities and assist greatly in the development of new markets for our primary producers.

We can be successful in our drive for economic improvement if Nova Scotians show faith in their Province. That faith must be backed up by hard work. With the co-operation of Government at all levels, business, labour, and management, and citizens generally, we can achieve great things.

I should like at this time to express my personal good wishes to the people of our Province. I sincerely hope that the New Year will bring health, happiness, and prosperity to all.

WEYMOUTH PLAYS ARE WELL RECEIVED

On December 20 and 21 the Weymouth Drama Group presented two Christmas plays in the Legion Hall. They were assisted by members of the high school; Mrs. Don Trivett, Mrs. E. A. Ferguson and Mrs. Hilda Nickerson in charge of costumes and a stage crew of village boys, all being under the direction of Gordon Campbell. The hall was decorated for the occasion in the Christmas spirit, with decorated tree and lighting. Colored lights highlighted the scenes as they were enacted.

The first play was Dicken's "A Christmas Carol," which was produced in nine separate scenes; the Spirit of Christmas (Reader) Helen Delaney presenting the story between each scene most effectively. The cast of characters for this play were: Scrooge, Lawrence Hersey; Bob Cratchit, Billy Comeau; Collector, Don Trivett; Nephew, Gordon Campbell; Marley, Pius Comeau; Ghost of Christmas Past, Joan Thurber; Young Girl, Josephine LeBlanc; Young Scrooge, Albert LeBlanc; Ghost of Christmas Present, Malcolm Smith; Ghost of Christmas Yet to Come, Louise Belliveau; Wife, Pat Comeau; Tiny Tim, Charlie McNeil; Peter Cratchit, Butch Hogan; Cratchit Girls, Mary FitzGerald and Edith Dahlgren.

The second play "Why the Chimes Rang" by E. A. McFadders was a religious story and so amazingly portrayed as to bring a tightness to the throat for the true Christmas Spirit it brings to each listener. The stage setting for this consisted of "the home of the poor family" and "the altar of a cathedral" and was the work of the Drama Group as were all other settings. The stage manager was Don Trivett.

Cast of characters for "Why the Chimes Rang" were: Steen, Mary Walker; Holger, David Hankinson; Bertel, Edward Rice; Old Woman, Emily Sabean; Priest, Don Trivett; Lady, Joan Thurber; Sage, Pius Comeau; Lady, Mary FitzGerald; Courtier, Malcolm Smith; King, Gordon Campbell.

Costuming for each play was according to the times (18th Century) and very effective. In fact, this reporter can only say "It was a pleasure to be present" and to those who were unable to attend "you have missed a very fine performance."

Central Valley Hockey Schedule 1954-55

Monday, January 3rd — Annapolis at Digby; Bridgetown at Cornwallis.

Wednesday, January 5 — Digby at Bridgetown.

Friday, January 7 — Digby at Annapolis.

Monday, January 10 — Cornwallis at Digby; Bridgetown at Annapolis.

Wednesday, January 12 — Cornwallis at Bridgetown.

Monday, January 17 — St. Ann's at Bridgetown; Annapolis at Cornwallis.

Wednesday, January 19 — Bridgetown at Cornwallis.

Thursday, January 20 — St. Ann's at Cornwallis; Annapolis at Digby.

Friday, January 21 — Digby at Annapolis.

Monday, January 24 — Annapolis at Bridgetown; Digby at Cornwallis.

Tuesday, January 25 — Bridgetown at Digby.

Wednesday, January 26 — Digby at St. Ann's; Cornwallis at Annapolis.

Friday, January 28 — St. Ann's at Annapolis.

Monday, January 31 — Cornwallis at Bridgetown; St. Ann's at Digby.

Tuesday, February 1 — Cornwallis at Annapolis; Bridgetown at St. Ann's.

Wednesday, February 2 — Digby at Cornwallis.

Friday, February 4 — Annapolis at Bridgetown.

Monday, February 7 — Cornwallis at St. Ann's; Digby at Bridgetown.

Tuesday, February 8 — Cornwallis at Digby; Bridgetown at Annapolis.

Wednesday, February 9 — Bridgetown at Digby; Annapolis at Cornwallis.

Thursday, February 10 — Annapolis at St. Ann's.

DIGBY CHURCHES MARK CHRISTMAS

A Christmas Cantata "Chimes of the Holy Night" by Fred B. Holton was presented on Sunday evening at Grace United Church by the choir. The Cantata was directed by Elton Arnold, choir director, and Miss Era Robinson, church organist, presided at the organ throughout the entire program rendering several beautiful Christmas selections throughout the service.

The cantata consisted of mixed choruses, choruses of men's voices and women's voices, quartettes, duets and solos. A duet "Earth's Weary Waiting Done" was sung by Mrs. Elton Arnold and Mrs. Gerald Wilson. Mrs. Arnold also rendered a solo "Jesus Our Lord" and Mrs. Wilson took the solo part in "How Beautiful Upon the Mountains". Mrs. J. M. Wallis sang as an obligato "O Little Town of Bethlehem" by Redner to the women's chorus "But Thou Bethlehem" and also rendered the solo "In the Watches of the Night".

Men's solos were taken by Vincent Snow and Dr. D. G. Black. Mr. Snow sang "Let Us Go Even Unto Bethlehem" and Dr. Black sang the tenor solo and obligato to "The Star in the Eastern Sky". Norman Wright and Elton Arnold were heard in other selections, also in quartette selections.

Special Christmas music was sung at Grace United in the morning when the choir sang the anthem "Rejoice Greatly".

A candlelight carol service was held on Sunday evening at the United Baptist Church, Digby, when the Junior Choir provided special music. At the morning service Christmas music was also sung.

At Trinity Anglican Church Choral Eucharist was celebrated on Christmas Eve. Special music was provided by the choir who sang the anthem "Christians Awake". On Christmas morning a family communion service was held at eleven o'clock. There was a good attendance at both services.

A special Christmas mass was held at St. Patrick's Church Christmas Eve with a large attendance. Special music was provided by the choir and the service was conducted by the pastor, Rev. Father Luke Gaudet.

Find Death Accidental

A Coroner's Jury, empanneled to inquire into the death of John Bell, of H.M.C.S. Cornwallis, who was killed near Smith's Cove last week when the car he was driving plunged over an embankment, brought in a verdict of accidental death here last Wednesday evening.

Foreman of the jury was A. Reginald Turnbull. Among those giving evidence at the enquiry were several naval ratings who were passengers in the Bell car the night of the fatal accident. Also giving evidence was Dr. Brown of the naval base, and Constable C. V. Smith, of the R.C.M.P.

Captain Has 93rd Birthday

Captain and Mrs. Clarence W. Croscup, Granville Ferry, who have been very graciously entertaining friends in their home for over fifty years, are again entertaining friends on Christmas Day. The occasion is also the Captain's 93rd birthday anniversary.

The Captain, despite a very serious illness during the past summer, is very active again and walks to the post office and village stores each day. Mrs. Croscup is 87 her coming birthday, and still enjoys attending church each Sunday with the Captain and entertaining friends in their home.

Christmas Party Held

The annual Christmas party for members of the North Range Home and School Association and their guests was held in the school house on Wednesday evening, December 15. Each member invited a guest from the community, and D.R.H.S. students were special guests.

The program of games and humorous skits was planned and conducted by the program convener, Mrs. Allan Thomas.

Six high school girls produced and presented a skit entitled "Jingle Bells". The girls, as well as the "horse" in the act, gave a lively performance, which delighted the spectators. Taking part were the Misses Mae Height, Elaine Comeau, Marilyn Thomas, Lois Haight, Dot Ambrose and Shirley Thibideau.

A monologue, "The Proposal", was given by Mrs. M. Bragg, in costume.

Gifts from the tree were exchanged. Refreshments were served by the social committee under the direction of Mrs. George White.

Present Pageant

A Christmas Pageant "The Old, Old Story," was held in the United Church on Thursday evening, December 15th, under auspices of the teachers and children of the Sunday school, assisted by Mrs. R. K. Hill, as organist.

This pageant, considered one of the nicest of the Christmas pageants, was exceptionally well received and very beautifully portrayed. Those taking part were as follows:

The Angel, Joan Thurber.
Mary, Ruth Hankinson.
Joseph, David Hankinson.
The Three Shepherds, Dudley and Delbert Bishop and Arthur Nickerson.
The Three Kings, Jimmie Hankinson, Jerry Nickerson, and B. Journeay.
Candle Bearers, Gladys Gates, Florence and Della Nickerson and Deanna Bishop.
Children's Chorus, Sandy Marshall, Roger Hankinson, Owen Hankinson, and Margaret Hankinson.
Choir, Helen Marshall, Pat Hankinson, Beverly Cooke and Diane DeLong.
Children from many nations, comprised of other children of the Sunday School.

Following the pageant a sing-song of Christmas carols was held after which the children received each a gift, a bag of mixed candies and nuts and an orange from the very lovely Christmas tree. All children present at the pageant were invited to come to the tree and receive a treat of candy and oranges. The evening closed with the benediction by the pastor, Rev. R. M. Cameron.

Tree Lights Stolen

Only case of vandalism to mar the Christmas season locally which has so far been reported is the theft of some seventeen coloured lights from decorated Christmas trees in front of the office of the Digby Dairy Ltd. on 1st Avenue.

It is understood the theft took place between ten and eleven o'clock Christmas Eve. The gaily decorated trees gave a festive appearance to that section of 1st Avenue and their untimely theft left the area dark and drab in appearance.

Another case of vandalism reported over the holiday week-end was the breaking of two windows in the rear of the Digby Regional High School.

These windows were evidently broken by revellers on their way home from some sort of Christmas celebration as an empty liquor bottle was found on the floor of the school where it had passed through the broken window.

It is understood an investigation is underway into both cases of vandalism.

Happy New Year

To Hold Fishery School Again

The fishery school, operated here last year under the sponsorship of the Department of Trade and Industry, will be held again this year, it was learned this week from Captain Vanderzwan, who conducted the course in net making and repairing last year.

Captain Vanderzwan was in town this week making preliminary arrangements with fisheries department officials for the holding of the course, which is expected to get underway February 1st.

The course will be open to bona fide fishermen and the same rules regarding attendance and allowances will apply as last year, it is understood.

Christmas Kettle Provides For 20 Families

A total of twenty baskets, containing the makings of a Christmas dinner were distributed to the needy by The Salvation Army from the proceeds of the Christmas kettle.

There was a total of $255.00 given by the people of Digby County to make it possible for baskets to be provided.

Happy New Year

Granville Ferry Firemen Sponsor Party

Through the kindness and thoughtfulness of the local fire department a very jolly party was held for the children of the community in the Granville Ferry hall on Wednesday evening, December 22nd.

Carols were sung, led by Jack Duggan, and the children also rendered several school songs and exercises.

Santa arrived with candy, popcorn and oranges, much to the delight of the children, and a Merry Christmas was wished one and all by the genial Fire Chief, Chester A. Nauss.

The turkey and four chickens were won by the following: Turkey, won by S. G. Hall, Lequille; Chickens, William McKim, Annapolis Royal; Gerald Bent, Irvin Spurr and Earl D. Kearns, of Granville Ferry.

Pageant Presented At Sandy Cove

A pageant entitled "The Old, Old Story" was presented in the Zion United Church by members of the "I Am His" Club, under the direction of Rev. and Mrs. R. M. Cameron. All who saw this pageant were enthralled as the Christmas message was re-told in tableau and song.

Those taking part were: Angel, Jeanette Irving; Mary, Avril Gozna; Joseph, Edgar Ensur; Shepherds, Winston McCullough, Myrna Crowell and Duncan Gidney; Kings, Kenneth Irving, James Gidney and Larry Crowell. The candle-bearers were Dianne Trask, Linda Morehouse, Marilyn McCullough, Ada Merritt. The children of other lands were represented by members of the Sunday School.

The musical part of the story was conducted by Mrs. R. W. Sypher and members of the church choir who helped with the singing were Mrs. Arthur Carty, Mrs. Jack Morehouse, Helen Jeffrey and Elizabeth McCullough.

Miss Elizabeth Turnbull, who is teaching in Rochester, New York, arrived by plane to spend the Christmas holidays with her parents, Dr. and Mrs. G. V. Turnbull.

Happy New Year

H. & S. Meets

The December meeting of the Lansdowne Home and School Association was held on Thursday, December 9th, in the school. The President, Mrs. David Height, was in the chair.

During the business session it was decided to send a donation to the Bear River Community Christmas tree, and arrangements made to hold a pantry sale in January.

Gifts were exchanged by the members from a beautifully decorated Christmas tree, after which games were enjoyed, which were arranged by Mrs. Arnold Adams.

A very enjoyable evening was brought to a close with refreshments served by the committee in charge.

UNUSUAL CHRISTMAS CARD FROM WESTPORT VISITOR

A correspondent for a Boston paper had very original Christmas cards sent to his many friends. His rooming house is on the Long Wharf and so his card was designed with a drawing of the Long Wharf and at the bottom the inscription — From the Wharf . . . and turning the page one sees a rat with Phil Shea printed on its bow tie.

Mr. Shea is well known as he spends his summers when possible at his summer home here. Could a card be more appropriate for a fishing village?

CHRISTMAS CONCERT HELD AT WESTPORT

The annual Christmas concert of the primary and intermediate departments was held in the I.O.O.F. Hall on Tuesday evening under the direction of Mrs. George Garron and Mrs. Lorne Swift, local teachers. Mrs. Richard Welch was pianist.

The program consisted of group singing, solos, recitations, duets and exercises. Mr. Cecil Powell was master of ceremonies. A great deal of credit is due the teachers for their enjoyable entertainment. The sum of forty-nine dollars was realized.

CONCERT HELD AT TIVERTON

The Tiverton school concert was held in the IOOF Hall on Monday evening to a full house. Much credit is due the teachers, Mrs. Lloyd Blackford and Mrs. Sydney Hooper, in training the small pupils. Each part was well done by all.

Following the program Santa arrived and delivered gifts to teachers and pupils from a nicely trimmed Christmas tree. Mrs. Lawrence Outhouse was pianist.

It is more important to know where you are going than to get there quickly. Do not mistake activity for achievement. — Josiah Gilbert Holland.

Firemen To Hold Carnival

The Digby Fire Department will again hold an Ice Carnival at the Digby Forum this year, it was reported, following a special meeting of the department to decide on the matter.

It is understood the carnival will be held this year on January 14th, and plans are now underway to have skating entertainment from Halifax take part in the show.

As in last year's carnival, a costume parade will be held for which prizes will be awarded. A Carnival Princess will also be chosen. Last year's Princess was Miss Carol Morehouse, daughter of Mr. and Mrs. Guy L. Morehouse.

Committees have been appointed, it is understood, to take charge of the various activities at the carnival. In charge of the costume parade will be Mrs. Ralph O. Wright and Mrs. J. R. McCleave will head up the Princess committee.

Union Meets At Clementsport

The December meeting of Cornwallis Federal Union, No. 273, TLC, was held in Clementsport Saturday afternoon, Dec. 18.

Joseph Gannon, Halifax, President of the Nova Scotia TLC Federation of Labour, addressed the meeting. Paul Dexter, of Digby, took down the minutes. Darrell Porter, Deep Brook, occupied the chair.

Frank Young, of the Sociology group, Digby, spent Christmas at Halifax with friends.

Maritime Potato King

J. Reid Underhay, of Souris, Prince Edward Island, who is Maritime Potato King for 1954, with Mrs. Underhay and Ed Munro, right, representative of the Canadian Industries (1954) Limited, who are donors of the special cash prize of one hundred and twenty-five dollars, sample the "Baked Potato Special" in dining room of the Maritime Winter Fair, Amherst.

THE DIGBY COURIER

PUBLISHED EVERY THURSDAY

An independent newspaper devoted to the interests of the Town of Digby and surrounding country.

SUBSCRIPTION RATES: Per year, $3.50; United States and Foreign, $3.50.

J. J. WALLIS, Managing Editor

EDITH M. WALLIS, Assistant Manager.

The Courier may be obtained at the following newsstands: The Rexall Drug Store; F. J. May's; Hattie's, the Scotia Restaurant, the South End Grocery; Brad's Store; Roy's Snack Bar, the Pines Hotel; L. V. Harris, Bear River; Hutchins' Pharmacy, Annapolis Royal; Collins' Store, Little River; Curtis Prime, Freeport; Weymouth Snack Bar, Weymouth; Harry McKinlay's and Wagner's Lunch, Yarmouth; Post Office, Centreville; Chester Outhouse, Tiverton; Owen Irving, Sandy Cove; A. E. Robicheau, Westport; Old South Newsstand, Boston.

Authorized as second class matter by the Post Office Department, Ottawa

About This and That

Happy New Year

1955

As the year 1954 draws to a close we pause for a few moments to reflect on the happenings of the past year and to speculate what joys, happiness, pains or sorrows the coming year may bring us.

For us in this county 1954 has been a somewhat uneventful year. It is true the uncertainties of the world situation have pressed themselves in upon us and personal situations have occurred that have brought joy or sorrow into the lives of individuals and families within the county.

We can be thankful, however, that during the year just passing out of existance there has been no happening within our borders that has brought to us a sense of loss and tragedy that has affected the county as a whole. We have had no fires or floods. Plague, pestilence and famine have not visited us — our ways have been pleasant and our path untroubled.

For these things we are thankful and we look forward with hope that the coming year will deal as kindly with us all.

While it is true we have many things for which to be thankful at this season there are also matters in the year past which must cause us regret. These also we must give thought to in our year-end deliberations.

For these happenings we should seek a cause that in the year ahead repetitions of past mistakes will not also cause us further regret.

To all our readers we say "A Happy New Year" and may 1955 bring to all of us a full measure of the joys and happiness that should be ours if we so live to deserve them.

North Range

(Sue W. Bragg)

Mr. and Mrs. Paul Schneider and family, of Raymond, Alta., arrived on December 14th and will spend several weeks with Mrs. Schneider's parents, Mr. and Mrs. Hubert Shortliffe. They made the trip by motor.

Mr. and Mrs. Henry Charie and daughter, Joy, of Amesbury, Mass., Mr. Bernard Marr and Mr. and Mrs. Charles Foster, of Brighton, Mass., are spending the Christmas season in Nova Scotia. Mrs. Charles Foster spent Christmas with relatives in Yarmouth. The other members of the group are guests at the home of Mr. and Mrs. Hantford Foster and Mr. and Mrs. Reginald Andrews, North Range.

Little Richard Thibideau is a patient in the Digby General Hospital, having undergone an appendectomy. His many friends wish him a complete and speedy recovery.

SUNDAY SCHOOL CONCERT HELD AT FREEPORT

The annual Sunday School concert was held in the Vestry on Wednesday evening with a large number attending. The program was under the direction of the superintendent, Mrs. Cleveland Prime, with the teachers, Mrs. Roy Powell, Mrs. Eric Miner, Mrs. Lloyd Prime, Mrs. Charles Cann, Mrs. Avery Finigan and Mrs. Theodore Tood. The pianists were Mrs. Victor Finigan, Mrs. Avery Finigan and Mrs. Egbert Crocker.

Rev. Eric Miner read the program after which Santa arrived and distributed gifts to the children, also bags of candy and oranges.

Nothing great was ever achieved without enthusiasm. — Emerson.

John E. Andrews, engineering student at Nova Scotia Tech., is spending his vacation with his mother, Mrs. J. Vian Andrews.

Happy New Year

East Ferry

(Mrs. H. Theriault)

Mr. and Mrs. Edgar Theriault and son, Garfield, spent Christmas Day at Centreville with their daughter, Mrs. Lyda Gidney; also motored to Lower Granville Sunday and spent the day with their daughter, Mrs. Bertram Hebb, and Mr. Hebb.

Mr. Oswald Banks and son, Arnold, of Centreville, spent one day last week with his daughter, Mrs. George Theriault, and Mr. Theriault.

Visitors at the home of Mr. and Mrs. W. F. McClafferty during Christmas weekend were their daughter Marion, and son Douglas, Carol Peters, Ken Connell, Digby, and Dave Clark, H.M.C.S. Cornwallis.

Mrs. Lewis, Montreal, spent Christmas with her daughter, Mrs. Gordon Theriault, and Mr. Theriault. Other guests at the same home were Mr. and Mrs. Clifton Frost, Little River.

Mr. and Mrs. Fred Cookson and daughter, Sharon, Digby, spent Christmas Eve with Mr. and Mrs. Paul Morehouse.

Mr. and Mrs. Amos Hill and Mr. and Mrs. Hallet Sabean, of Weymouth North, were Sunday guests of Mr. and Mrs. Harley Theriault. Other guests at the same home were Geraldine Pyne, Rossway, and Ellsworth Pyne, Centreville.

Mr. and Mrs. Henry Lewis and family, Rossway, were Christmas Day guests of her parents, Mr. and Mrs. Wilfred Theriault.

Mr. and Mrs. William Ross, Conway, were Christmas Day guests of Mr. and Mrs. Newman Theriault.

Miss Myra Theriault, Digby, is spending the holidays with her parents, Mr. and Mrs. Oscar Theriault.

That which is born of the flesh is not man's ternal identity. — Mary Baker Eddy.

Individuality is the aim of political liberty. — James Fenimore Cooper.

I swear nothing is good to me now that ignores individuals. — Walt Whitman.

Happy New Year

Home & School In Regular Session

The Rossway Home & School Association met in the school house Monday evening for their regular monthly meeting. Seven members were present. The meeting opened by Mrs. Violet White reading the aims of the Home and School.

Several items were put through during the business period. Mrs. Darrell Lewis reported the sum of $7.63 had been received from the All-Sweet Margarine ends which the people in the community have been saving for the Home and School Association.

The flag pole donations amounted to $6.35 to date.

Mrs. Willard Wentzell had charge of the monthly program which was carried out in the Christmas trend with carols, prose and verse.

Mrs. Thurston Banks opened the social program with a Christmas quiz which everyone enjoyed, followed by Christmas carols and songs ending with "Jingle Bells."

Granville Ferry School Holds Concert

A most enjoyable school concert was hed by the teacher of Granville Ferry school, Miss Patricia Finigan, and pupils, on Tuesday evening. Rev. W. E. Jefferson read the program, and Mrs. R. T. Chisholm presided at the piano.

The varied and interesting program opened with the singing of carols by the school. Next came "A Welcome", by Kathy Saunders. The Rythm Band, by Grade I, received an overwhelming applause and was repeated much to the satisfaction and pleasure of the audience. The Christmas Folk Dance, by Grades III and IV, was also heartily applauded, and very well done. Recitations were given in a very pleasing manner by the following: Raymond Bent, Murray Tabner, Dorothy Anne Spurr, Marlene Wentzell and Flora Wilkins. The Aerostic, Exercises and songs were all much enjoyed and showed much time and effort had been spent on the part of the teacher.

Following the program Santa arrived and distributed gifts, candy and oranges to the children, and Rev. Jefferson, on behalf of the parents and scholars, presented Miss Finigan with a rhinestone necklace and matching ear rings, in appreciation of her interest in the welfare of her pupils.

Culloden

Mr. and Mrs. Frank Ross entertained the latter's parents, Mr. and Mrs. Victor Finigan, Freeport, and Mrs. Cora Powell, Digby, during the Christmas holidays.

Gene Alton Handspiker, of the Yarmouth radio station, spent Christmas with his parents, Mr. and Mrs. Wallace Handspiker.

Mrs. Avis Tidd and daughter, Mrs. Robinson, and family, of Digby, spent Sunday calling on relatives in the neighbourhood.

Mr. and Mrs. Frank Hazelton were Christmas guests at the home of their daughter, Mrs. W. E. Gidney, and Mr. Gidney.

Happy New Year

ACADIAN Winter

TIME TABLE CHANGES

Effective Wed., Jan., 5 1955

For important Time Table changes, particularly in the Truro — Sydney — Glace Bay area, kindly contact your nearest ACADIAN LINES Terminal or Ticket Agent for details.

ACADIAN LINES Terminal
Birch Street DIGBY, Nova Scotia
Telephone 490

ACADIAN LINES

Daily Connections to Points in Canada — United States — Mexico

Greetings

The best wishes for a
Happy
And prosperous
New Year. We want you to
Know that we appreciated

Your patronage the past year, the
Opportunity you have given
Us to serve you —

Our Friends

WRIGHT'S
of Digby Ltd.

The exciting new idea behind the *motoramic* Chevrolet

Like most good ideas, this one is pretty simple.

Chevrolet is the first low-priced car to do all these things . . .

Real Show-car styling!
You see the new idea because motoramic Chevrolet is as new as a French fashion designer's bombshell . . . soft swiftness from its sleek rear fenders to its wide-eyed Sweep-Sight windshield. And the mood doesn't change when you slip inside . . . there, exciting fabrics and trims harmonize with the whole car.

Power Beyond Compare!
You feel the new idea quickly! There's power quick as a panther's paw in the "Turbo-Fire V8" (162 h.p.) and two new "Blue-Flame" 6's. And you have a transmission choice of economical Overdrive, improved automatic Powerglide (optional at extra cost) or standard shift.

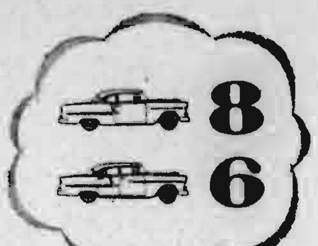

Illustrated: The Bel Air 4-Door Sedan

A Sensational Ride!
You live the new idea instantly! You "roll with the punch" of the road with Chevrolet's new Glide-Ride front suspension. Outrigger rear springs give new balance in turns . . . turns made so effortless by new Ball-Race steering. New Anti-Dive braking control checks that nosing down in front during sudden stops.

Every Luxury Option
And if you want to enjoy the new idea in the convenience of power assists (optional at extra cost) you can have anything offered by even high-priced cars. Only Chevrolet offers complete luxury driving on a modest budget.

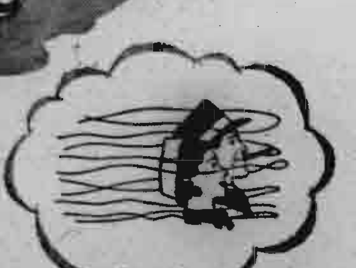

Won't You Try It?
Here, we can only tell you how successfully the Motoramic Chevrolet expresses the new idea behind it. But the car itself can quickly show you! Come in for a demonstration drive, won't you, first chance you get?

motoramic

CHEVROLET *more than a new car . . . a new* **Concept** *of low-cost motoring*

C-95C

THE MacDONALD MOTOR COMPANY LIMITED
Warwick Street, Digby

DOGS

BLACK SPANIEL — MALE — WHITE SPOT UNDER NECK — LONG TAIL.

The above dog is in the local Dog Pound and may be redeemed within the specified time and on payment of license fee and expenses.

F. MARJORAM,
Police Chief

16-2t

new years eve

Dance

FIREMEN'S DANCE HALL

Dancing — 9:00 P. M. — 1:00 A. M.

Admission: $1.00 per person.

Door Prize.

•

A Good Time For All

At The Firemen's Dance Hall

GINGER ALE, ORANGE, GRAPE ROOT AND CREAM SODA

ENTERTAINS C.G.I.T.

Mrs. C. Olmstead and Mrs. Rupert Trask entertained the Little River C.G.I.T. and Sunday School class at a Christmas fellowship gathering.

Mrs. Olmstead gave a talk on the real meaning of Christmas and told how some of our carols were composed. Mrs. Trask read the story of "The Little Grey Lamb". The girls enjoyed the evening by singing Christmas carols and exchanging gifts from a decorated Christmas tree.

Refreshments were served by the hostesses.

Hospitality . . . in a better cup of tea!

MORSE'S
Selected
ORANGE PEKOE
TEA in BAGS

ANNOUNCEMENT
DR. A. SHANE,
Optometrist,
Bridgewater,
N. S.
will be in your vicinity the 15th of every month.
House calls by appointment at no extra charge.
P. O. Box 589
Telephone 397
Terms are available.

13:eow

Weymouth Items

(Mrs. J. W. Dunkley and Mrs. K. M. Hankinson)

Mr. and Mrs. G. L. Coggins spent Christmas with their daughter, Mrs. Allen, Mr. Allen and family, Yarmouth.

Miss Marilyn Doty, who is employed in Dartmouth, spent Christmas with her parents, Mr. and Mrs. Ellsworth Doty.

Donald Campbell, of Halifax, spent the weekend with his parents, Mr. and Mrs. G. D. Campbell.

Miss Margaret Grant, Halifax, spent the weekend with her parents, Mr. and Mrs. H. B. Grant.

Miss Anna Ruth Harris, Annapolis, was in Weymouth over the weekend.

Mrs. Fred Grant, of Barton, was a guest of Mrs. H. M. Mulleh on Christmas afternoon and evening.

Mr. and Mrs. Lloyd Grant and daughters, Barton, spent Christmas with Mr. and Mrs. Dan Hankinson.

Miss Joan Hill, Point Clair, Quebec, and Miss Marina Hill, Edgehill Girls' School, Windsor, N. S., are home for the Christmas vacation period and are visiting their parents, Mr. and Mrs. R. K. Hill.

Miss Hazel Thurber, Halifax is visiting Mrs. Sam Journeay.

George Gates, Wolfville, and Miss Freda Gates, R.N., Halifax, spent Christmas with their parents, Mr. and Mrs. P. K. Gates. George, who is on the staff of the Royal Bank of Canada, has received his transfer to St. John's, Newfoundland, and will leave here the 1st week of January 1955.

Miss Kelly, Woodside, Halifax Co., has been a guest of Vernon Grant for the past week at the home of his parents, Mr. and Mrs. Wesley Grant.

We are sorry the omission of Miss Jennie Cromwell, Weymouth Falls, was made last week in the names of the canvassers for the Digby General Hospital Drive for this village.

A number of children from the United Church Sunday School, accompanied by their pastor, Rev. R. M. Cameron, Mrs. Cameron and Mrs. Curtis Hankinson visited shut-ins at their homes during the past week, bringing a bit of Christmas cheer with carol singing and prayer.

Rev. Ralph Knock, Mrs. Knock and their baby daughter, Saint John, N. B., are spending this week with the former's mother, Mrs. H. E. Wagner.

Mr. and Mrs. Scott Manzer and children, of Hebron, are spending their Christmas holidays in Weymouth and Ashmore, visiting Mrs. Manzer's parents, Mr. and Mrs. C. C. Nichol.

Mr. and Mrs. N. L. Ruggles spent the Christmas weekend with their daughter, Norma, and family, Bear River.

Mr. and Mrs. Kenneth Butler, Halifax, were guests at Christmas of Mrs. Butler's parents, Mr. and Mrs. Joe Doucet. Miss Clara Doucet and friend, Yarmouth, were also at home for Christmas and Max Doucet of the RCMP, Ottawa.

Mr. and Mrs. D. F. Morrissey have returned home from Halifax where Mr. Morrissey has been in the hospital receiving treatment.

Mr. and Mrs. Clarence Melanson and baby daughter, of Montreal, spent Christmas with the former's father, Mr. Fred Melanson.

Mr. and Mrs. Murray Knowles of Yarmouth, were visitors at the home of Dr. and Mrs. Melanson on Monday.

Miss Lucy Melanson, Sydney, is visiting her mother, Mrs. Elie Melanson.

Dr. Herbert Rice and Mrs. Rice, Halifax, spent the weekend with Mr. and Mrs. J. D. Rice.

Andrew Comeau, of Halifax, spent Christmas with his parents, Mr. and Mrs. Edmond Comeau.

Miss Lucille Belliveau, nurse-in-training at the Halifax Infirmary, spent the weekend with her parents, Mr. and Mrs. Henry Belliveau.

Hector Saulnier, of Halifax spent Christmas with his mother, Mrs. Harold Amirault.

Arthur Rice, who has been a patient in the V. G. Hospital, Halifax, is now at home but reports say it will be two months before he resumes his work at Riverside Garage.

George Wagner had an unfortunate car accident in North Range recently when he lost control of his car and turned over in the ditch. Mr. Wagner received a badly hurt shoulder and eye injury.

Friends of Andrew MacNeil, formerly of the Royal Bank of Canada staff, Weymouth, will be interested to know he has been transferred from Sydney to the bank in Pictou.

Jack Walker, who has been employed in Labrador, is now at home and has been a visitor at the home of his mother, Mrs. Hannah Walker.

Mrs. Curtis Hankinson and family were visitors in Middleton on Monday. They were accompanied by Mrs. A. Tupper of Middleton, who spent Christmas in Weymouth and has now returned to her home.

Mrs. Ralph Mullen reports having received a letter from her daughter, Mrs. Concannon, who recently left New York by passenger liner, Independence, for Gibraltar enroute to Madrid, Spain, that she has arrived in Madrid after a pleasant trip by sea. She was met at Gibraltar by her husband who made the trip ahead of her in order to make preparation for their home there.

LAC Gerald Lent, of Greenwood, spent several days over the Christmas weekend with his family and his mother, Mrs. F. H. Lent.

Miss Elizabeth McCullough, Sandy Cove, is visiting Rev. and Mrs. Cameron at the United Church parsonage. On Monday evening she was a supper guest of Mrs. F. H. Lent.

Miss Charlotte Thurber, of Wolfville spent the Christmas holidays with her parents, Mr. and Mrs. Clarence Thurber.

Miss Lucy Mullen, Halifax, is visiting her mother, Mrs. Frank Mullen.

Mr. and Mrs. Willis Mullen motored to Halifax on Sunday where they were overnight guests of Mrs. Mullen's parents, Mr. and Mrs. Pugh.

Ashmore

(Mrs. Harley Brooks)

Mr. and Mrs. Alfred Wright and daughter, of Hebron, spent the weekend with Mrs. Wright's mother, Mrs. Flossie Manzer.

Mr. and Mrs. Irvin Roma and family are spending a few days with Mr. Roma's mother, Mrs. Roma, at Halifax.

Mr. and Mrs. Parker Manzer and family were guests on Christmas of Mrs. Manzer's parents, Mr. and Mrs. Walter Johnston.

Mr. and Mrs. Donald Manzer and family were supper guests on Christmas of Mrs. Manzer's sister, Mrs. Bernard Manzer, and Mr. Manzer, also two brothers of Mrs. Manzer, Robert and Frederick Cosman.

Miss Elenor Doucett, of Conway, is spending a few days with her cousins, Jean and Audrey Kinney.

Mr. and Mrs. Victor Doty and family spent Christmas at East Ferry with Mrs. Doty's parents, Mr. and Mrs. Herman Theriault.

Guests on Christmas Day at the home of Stanley Brooks were his sisters, Mrs. Douglas Grimmer, and Mr. Grimmer and son "Dougie", of Digby, and Mrs. Sherman Prime, and Mr. Prime and son, Stanley, Weymouth North.

Mr. and Mrs. Walter Doucett and family, of Conway, visited Mrs. Doucett's parents, Mr. and Mrs. William F. Kinney, on Christmas Day.

Mrs. Ann Wilson spent Christmas with her daughter, Mrs. Mary Trefry, at North Range.

Mr. Willis Cosman spent a few days with his son, Lawrence Cosman, and Mrs. Cosman, at Avonport. Christmas Day was spent with Mrs. Cosman at the Kentville San.

Mr. Daley Raymond spent Christmas Day with his daughter, Mrs. Charles Weaver, and Mr. Weaver, at Weymouth North.

Mr. Fred Lewis, mate of the boat "Charles McLean", spent Christmas at his home.

Cecil Prime left on Thursday for Weston, Mass., where he will be the guest of his aunt, Mrs. Lena Guthrie.

Mr. and Mrs. Ernest Doty and family, of Digby, spent Christmas with Mr. Doty's mother, Mrs. Ary Doty.

Mrs. Irvin Robicheau and son were the guests of her mother, Mrs. Charles Blynn, and Mr. Blynn, on Saturday.

Mr. John Thibault, of the "Charles McLean", spent Christmas with his wife and family at their home here.

Mr. and Mrs. Herbert Melanson spent Christmas with Mr. Melanson's brother, Mr. Louis Melanson, and Mrs. Melanson.

THE STAR OF BETHLEHEM

As shadows cast by cloud and sun
Flit o'er the summer grass,
So, in Thy light, almighty One,
Earth's generations pass.
And while the years, an endless host,
Come pressing swiftly on,
The brightest names that earth can boast
Just glisten and are gone.
Yet doth the star of Bethlehem shed
A lustre pure and sweet,
And still it leads, as once it led,
To the Messiah's feet.
O Father, may Thy holy star
Grow every year more bright,
And send its glorious beams afar
To fill the world with light.

Bryant.

Culloden

(Anne Campbell)

Gordon Cook, Mrs. Gladys Stark, daughter Laura, and Mrs. Robert Stark were visitors to Yarmouth recently.

Mr. and Mrs. Martin VanTassel and Douglas Cummings, of Annapolis Royal, were guests Christmas Day at the home of Mr. and Mrs. Louis Campbell.

Miss Diana Hersey has been visiting Mr. and Mrs. Peter Cress, Digby, and Mr. and Mrs. Wm. Hersey, Rossway.

Mr. and Mrs. Harley McCormack, Marshalltown, spent Christmas with Mr. and Mrs. John Daley.

Mr. and Mrs. Elliott VanTassell, Digby, were Christmas guests at the home of Mrs. VanTassell's parents, Mr. and Mrs. Newton Ross.

Mr. and Mrs. Reg. Jordan and Bobby spent Christmas weekend in Bridgetown with Mr. and Mrs. Keith Raymond.

Joseph Boone, RCN, HMCS Stadacona, is spending his Christmas leave with his wife and son at the home of her parents, Mr. and Mrs. John Daley.

Mr. and Mrs. Alfred Betts and children, of Saint John, are visiting at the home of Mrs. Gladys Handspiker.

Bill Hutchinson, of Riverport, Lunenburg Co., is spending his Christmas vacation with his mother, Mrs. Dorothy Hutchinson, and grandparents, Mr. and Mrs. Fred Murphy.

Mr. and Mrs. Arnold Cook, Ricky and Brian, were guests at the home of the latter's parents, Mr. and Mrs. Arthur Hersey, on Sunday.

Mr. and Mrs. Sidney S[illegible] and Ellen were Sunday [illegible]ing guests at the home of Mr. and Mrs. Fulton Starke, Deep Brook.

RAMSAY
FUNERAL SERVICE
Phone 113
Warwick Street DIGBY, N. S.

Watchnight Services

December 31

9:00 P. M.

SALVATION ARMY CITADEL

Seventy minute Religious Film
with well known actors.

" SECOND CHANCE "

This film is known to be a heart-warming, challenging picture, applicable to the times in which we live. Don't miss it.

Chauffeur's Licenses Expire December 31

Be Sure. Renew your license now and avoid inconvenience and delay. Detach the renewal form from your present license, sign it, noting any change of address, and send it with $5.50 (by money order or cheque) to the Motor Vehicle Branch, Provincial Building, Halifax, Nova Scotia. There will be no extension of time after December 31.

Renewal applications should reach the Motor Vehicle Office before December 20 to ensure delivery before December 31.

License Fee
$5.50

The Extra 50 Cents will be held in the Unsatisfied Judgment Fund set up under the Nova Scotia Motor Vehicle Liability Law to protect you against financially irresponsible drivers.

1955 Motor Vehicle Plates or Revalidation Strips and Permits will be available on and after December 20.

E. S. CAMPBELL,
Registrar of Motor Vehicles

Department of Highways and Public Works

When you buy fuels from faraway places you pay extra costs for handling, transportation, and insurance. Why do this when the *best* domestic fuel is here in the Maritimes — right at your back door.

Fuel costs for Nova Scotia coal are 20 to 25 per cent below other fuels. By using properly sized, washed and dustless coals in automatic stoker-fed furnaces, you save money and still have maximum convenience in heating.

COAL BUILDS GOOD ROADS!

Without a prosperous coal industry, many of the things we now enjoy would not be so readily possible. For example, good roads depend upon tax revenues. Without prosperity in the coal industry, tax revenues would be reduced and road building affected. This, in turn, would adversely affect the tourist industry and reduce incomes and revenues still further.

The coal industry of the Maritimes annually provides $50,000,000 in wages; $15,000,000 in purchases; $8,000,000 to transport companies, in addition to the large sums spent on taxes. A prosperous coal industry is essential to full Maritime prosperity.

Buy Nova Scotia Coal - The Thrifty Fuel

DOSCO
DOMINION • ACADIA • OLD SYDNEY • SPRINGHILL
PRODUCED BY
DOMINION IRON AND COAL CORPORATION LIMITED

LOCAL, PERSONAL

Mrs. L. H. Morse is spending the Christmas holidays with her son, Eric, Montreal.

Mr. and Mrs. H. B. Titus, of Halifax, were holiday guests at the home of Mr. and Mrs. Paul Snow.

Mrs. Eva Wendell is spending the Christmas holidays with her son, William, at Madawaska.

Bill Hanson, of Toronto, spent the Christmas holidays with his parents, Mr. and Mrs. Lea Hanson.

Arnold Webber, Columbus, Ohio, is spending the holidays with his parents, Mr. and Mrs. W. F. Webber.

Mr. and Mrs. W. A. Crowe, of Bridgetown, spent Christmas with their daughter, Mrs. Victor Cardoza, and Mr. Cardoza.

George Donnelly Jr., Acadia University, is spending the Christmas holidays with his parents, Mr. and Mrs. George Donnelly.

Mr. and Mrs. Graham McBride, of Halifax, spent the Christmas holidays with relatives in Digby and Smith's Cove.

Provincial Police Andre Smith, of Montreal, made a surprise visit to his in-laws, Mr. and Mrs. Leander Handspiker, one day last week.

Joseph Hattie Jr., student at St. Patrick's College, Ottawa, spent Christmas with his parents, Mr. and Mrs. J. D. Hattie. A surprise holiday visitor at the same home was AC2 Donald Hattie, of Trenton, Ont. who arrived home to pay a flying visit to his parents on Monday.

Mr. and Mrs. W. H. Whitman, of Kentville, were holiday visitors in Digby.

Bill Troop Jr., Acadia student, is spending his holidays with his parents, Mr. and Mrs. W. L. Troop.

Ronald Cowan, engineering student at Acadia University, is spending the holidays with his father, Mr. Thomas Cowan.

Mr. and Mrs. Donald Deming and son, Stephen, New Minas, spent the weekend with Mrs. Deming's parents, Mr. and Mrs. Guy Morehouse Sr.

The regular monthly business meeting of the Ladies' Hospital Aid will be held on Monday evening, January 3rd, at the home of Mrs. H. L. Woodman.

Miss Edith Moulaison, Halifax, spent Friday with Mr. and Mrs. Guy Morehouse Sr., en route to visit her parents, Mr. and Mrs. George Moulaison, Chattanooga.

Mr. and Mrs. Roy Amero have returned to their home at Middle Sackville, N. B., after spending Christmas with Mr. Amero's parents, Mr. and Mrs. Fred Amero.

Beverley Webber, student nurse, Children's Hospital, Halifax, and Joan Webber, Halifax, spent the Christmas weekend with their parents, Mr. and Mrs. W. F. Webber.

Mrs. E. C. Sollows left on Monday to spend the winter at the Lord Nelson Hotel, Halifax.

Linda Woodworth and Malcolm Allan, Kentville, are visiting at the home of Mrs. Blanche Woodworth and Miss Margaret Woodworth.

Richard Daley, of Newfoundland, and Douglas Daley, Tufts Cove, spent the weekend with their grandparents, Mr. and Mrs. Guy Morehouse Sr.

We can do anything we want to do if we stick to it long enough. — Helen Keller.

PYNE'S MARKET
A. R. PYNE
DIGBY Nova Scotia

Weymouth Motors Ltd.
WEYMOUTH Nova Scotia

CLASSIFIED ADS

TIMES SQUARE CROWDS . . . This picture was made from atop the marquee of the Hotel Astor looking southward along the "Gay White Way." Scenes like this are enacted every New Years Eve in Times Square, called the crossroads of the world.

New Years and Superstition Go Hand in Hand

Mankind has always been superstitious about New Years.

In olden times families south a glimpse into the future by the "dipping" custom. The head of the family, with his eyes closed, opened the family Bible and indicated a passage with his finger, the text, solemnly read and interpreted was indictive of the luck—good or bad—that was in store for them.

Probably one of the most widespread superstitions concerned the first person to cross the threshold on New Year's morning. Women and light-haired men were considered unlucky, as where people who walked pigeon-toed.

In some villages, the superstition was taken so seriously that a dark-haired man was hired to be the first-footer. Going from house to house, he would be the first person to cross the threshold, thus preserving the good fortune of the community.

Anglo-Saxons, believing that something might happen when the New Year occurred often climbed upon the roof on New Year's eve so as to have a good view of any such event.

We moderns make as much noise as possible, presumably because our primitive ancestors believed that noise would keep evil influences at a distance.

New Year in France Day Par Excellence

January 1, la jour de la bonne annee, is the day par excellence in France.

It is the day of gift-giving and of ringing doorbells. Besides friends who come to present gifts, tradespeople are accustomed to call to offer compliments of the day and receive, in turn, small sums of money.

The atmosphere is full of joy and gaiety and hospitality. Gifts are proudly displayed and callers come and go amid many compliments and the toasting of everyone's health.

Jour de l'an has its serious side, too. Many families visit the graves of departed members, since this day is considered an appropriate time to remember the dead as well as the living.

The churches generally are crowded on New Year's Eve, which is also the Vigil of St. Sylvester, an early pontiff and father of the Church. In various rural communities, the cattle are driven to the door of the village church where they are blessed by the priest who also says Mass for their protection during the New Year.

Egypt, Rome Observed New Years in Spring

Ancient Rome and Egypt celebrated New Year in the spring.

Egypt used the overflowing of the Nile as a calendar and celebrated the New Year accordingly, in June.

The Babylonians began their year in March and the early Romans followed the Babylonian pattern.

Bearing this in mind, the custom of invoking the gods of fertility at New Year's time—the origin of which is lost in antiquity—seems logical and appropriate.

The Romans were accustomed to hanging tiny masks of Bacchus upon trees and vines, the idea being to impart fertility to every side of the tree to which the masks were turned by the wind.

Scottish lads always had a howling good time going about on New Year's Eve switching the trunks of fruit trees and petitioning a "good howling crop."

Reflecting the fear of starvation peasant families in various parts of the world baked a special New Year's cake which they dashed against the door; member of the household hastened to pick up a piece and eat it, prayful that neither hunger nor want should enter the house during the year.

Rossway

Mrs. Laura Height and Beverly spent Christmas Day with her daughter, Mrs. Carl Ring.

New Year's Day Was Not Always On January 1

New Year's was not always celebrated on January 1. In fact, even today New Years comes on different dates for some peoples.

Prior to September 14, 1752, England and her colonies regarded January 1 with indifference because New Year's day was observed on March 25.

Today, many people who continue to use the Gregorian calendar still solemnize traditional feasts, including New Year, on different days. The Gregorian calendar was not presented to the world until 1582 by Pope Gregory XIII.

The Jews observe a 10-day New Year season at the time of the autumn equinox, beginning on Rosh Hashana and ends on Yom Kippur.

The Moslem calendar (dating from 626, A. D.) has 12 months of the year that begin with the approximate new moon without any intercalation to keep them geared to the seasonal equinoxes. As a result New Years and months retrograde through the entire year in about 33½ years.

The Year 46 B. C. Contained 445 Days

The longest year in calendar history was 46 B. C. and contained 445 days. This is how it happened:

Numa Pompilius supposedly created the Roman calendar in the seventh century B. C. It was revised several times, but by Julius Caesar's time it was two months behind the sun.

When Caesar's experts revised the calendar in the 16th century there was the problem of catching up with the sun. So two months were inserted between the months of November and December. As a result 46 B. C. contained 445 days.

There is no report of the confusion it must have caused, but it must have played heck with tax collections and the like.

NEW YEAR'S EVE . . . And a very lovely Eve, too, is this young lady as she warns you that time is marching on.

Pre-Red Russia Observed New Years

Before the revolution, New Year's was a gay and happy time in Russia.

In some cities the streets were decorated with flags and lanterns and thronged with merry-makers. The year was ushered in with a hundred shots fired from cannon.

One New Year's Day the Winter Palace was opened to society. Festivity reigned throughout the city, hospitality and charity were the watchwords from palace to cottage.

The mythical Ovsen was supposed to be around about this time. He was usually depicted astride a boar, symbolically associated with the pork served for New Year dinner and the symbolism of Aryan descent.

Mr. and Mrs. Waters Comeau left Christmas Day via Saint John for Ottawa where they will attend the wedding of their son, Constable Eugene Comeau, RCMP. From there they will go to Toronto to spend the New Year with their daughter, Mrs. Eugene Shaw, and Mr. Shaw.

Mr. Stillman Freeman spent the weekend at the home of Mrs. Laura Height.

Come to Church

OBITUARIES

Melvin G. Elliott

Friends here will regret the death of Melvin G. Elliott which occurred Thursday, December 16th at the Mount Auburn Hospital in Cambridge, Mass. after a short illness.

Born July 9, 1905 in Tiverton, N. S., he was the son of Mrs. Blanche Elliott and the late Herman Elliott, of Tiverton. He has been a resident of Stoneham, Mass., for the past fifteen years. Before taking up residence in the United States he was employed with the Royal Bank of Canada and was at one time on the staff of the Digby Branch. For the past twenty-seven years he has been employed as an accountant for the First National Bank of Boston.

He was a member of the Congregational Church of Stoneham. He was also a member of the Knights of Pythias in Lynn, Wyoming Lodge of Masons in Melrose, and the Bank Officers Association in Boston. He also served as Secretary of the Cub Scouts of Stoneham, and was active in Y.M.C.A. work in Melrose.

Besides his mother he is survived by his wife, the former Louise Randall, of Kemptville, N. S., one daughter, Claire; two sons, Robert and Peter; two sisters, Mrs. Hazel Cannon and Mrs. Mildred Clifford, both of Lynn; one nephew and several nieces.

Funeral services were conducted by Rev. Richard Huff in the chapel at Puritan Lawn Memorial Park, with interment in Puritan Lawn Cemetery, West Peabody.

Austin Welsh

Austin Welsh, son of Mr. and Mrs. Roy Welsh, of San Angelo, Calif., was killed on November 22nd when involved in an automobile accident at Newport Beach, Calif., while returning from his home in West Los Angeles to his naval base at San Diego.

Thirty-two years of age, he was born at Santa Cruz, Calif. He served with the naval air force since 1942. His paternal grandparents were the late Mr. and Mrs. George M. Welsh, of Joggin Bridge, and his maternal grandparents were the late Mr. and Mrs. Josiah Adams, of Barrington West, Shel. Co.

He is survived by his parents, one brother, Elliott A. Welsh, a niece and a nephew of Santa Monica, Calif. Two uncles, R. E. and O. S. Welsh, of West Roxbury, Mass.; two aunts, Mrs. Curtis Greenwood, Portland, Me., and Mrs. James Adams, of Barrington West, survive, as does a cousin, Cuthbert Welsh, of Smith's Cove.

Following Austin's tragic death his father received a letter from his Commanding Officer, Winston C. Sharpe, U.S.N., stating that Austin had only recently received a citation from his previous Commander for unexcelled performance of duty. This citation had been made a permanent part of his service record, Commander Sharpe stated.

Centreville

(Mrs. Harley Dakin)

Mr. and Mrs. Fred Dakin are visiting their son, Mr. and Mrs. Cecil Dakin, at Halifax.

Mrs. Wm. Robichaud has been visiting her four sons and families in Toronto, Pembroke, Ont., and other friends, for the past two weeks.

Miss Marjorie Tidd spent her Christmas with her parents, Mr. and Mrs. Alton Tidd, at Whale Cove.

Guests at the home of Mr. and Mrs. B. E. Morehouse were her granddaughter, Mr. and Mrs. Gilbert Cook and two sons, David and Michael, and Mr. Alvin Wilkins, of Wilmot. Allison Morehouse, of Freeport, recently visited at the same home.

Miss Beatrice Pierce, of Yarmouth, spent two weeks with her parents, Rev. and Mrs. C. Pierce, and family.

Mr. and Mrs. Marion Griffin, of Sandy Cove, called on their two daughters, Mrs. Ernest Nesbitt and Mrs. Donald Shaw, and families, recently.

Mr. Melvin Thibodeau, who has been employed at Hamilton, Ont., has now returned home.

A Centreville school concert was held in the hall last Wednesday night, December 22nd, led by Miss Laura Morehouse. At the close Santa arrived to give the gifts and candy and oranges. Amount raised was $55.00.

Laura Morehouse spent her holidays with her parents, Mr. and Mrs. Ralph Morehouse, at Waterford.

Mr. and Mrs. Lloyd Graham spent Christmas with Mr. Thos. Denton. Mrs. Graham has returned home.

Rev. and Mrs. C. Pierce motored to Yarmouth one day recently.

Church of England

Deanery of Annapolis
TRINITY PARISH, DIGBY
Established 1785
Rev. H. Y. MacLean, Rector
Saturday, January 1.
Feast Of The Circumcision.
NEW YEAR'S DAY
9.30 a.m.—Holy Communion.

* * * *

Sunday, January 2.
Second Sunday after Christmas.
8.30 a.m.—Holy Communion.
11.00 a.m.—Mattins.
7.00 p.m.—Evensong.
St. Paul's, Marshalltown
9.30 a.m.—Holy Communion.
All Saints', Rossway
3.00 p.m.—Evening Prayer.

The annual Christmas Tree for the pupils of Trinity Sunday School will be held in the Parish Hall on Friday at 3.00 p.m.

PARISH OF ST. PETER'S
Weymouth, N. S.
Rev. D. F. L. Trivett, Rector
Sunday, January 2.
St. Mary's Church, Barton
9.00 a.m.—Holy Communion.
St. Peter's, Weymouth North
11.00 a.m.—Holy Communion.
10.00 a.m.—Sunday School.
St. Matthew's, Weymouth Falls
3.00 p.m.—Evensong.
10.00 a.m.—Sunday School.
St. Thomas' Church, Weymouth
7.30 p.m.—Evensong.

United Church of Canada

DIGBY PASTORAL CHARGE
Rev. James Brooks, Minister
DIGBY:
11.00 a.m.—Morning Service.
10.00 a.m.—Sr. Sunday School.
11.15 a.m.—Jr. Sunday School.
7.00 p.m.—Evening Service.
1st Tues. each month—W.M.S.
2nd Thurs. each month—W.A.
Every Tues. eve.—E. & G. Club
Every Fri. eve.—Boys' Cub Pack
BAY VIEW:
3.00 p.m.—Service.
2.15 p.m.—Sunday School.

United Church of Canada

Weymouth-Digby Neck Circuit
Rev. R. M. Cameron, Minister
Sunday, January 2
Weymouth:
10.00 a.m.—Sunday School.
11.00 a.m.—Worship.
Barton-Brighton:
3.00 p.m.—Worship.
Sandy Cove:
7.30 p.m.—Worship.

United Baptist Church

DIGBY CIRCUIT
Rev. E. C. Churchill, B.A., B.D., Minister
Sunday, January 2.
DIGBY:
11.00 a.m.—Family Worship. (The Lord's Supper)
11.30 a.m.—Mission Band.
7.00 p.m.—Public Worship.
Tuesday:
8.00 p.m.—Ladies' League in Church Parlor.
Thursday:
3.00 p.m.—W.M.S., Church Parlor.
HILL GROVE:
2.00 p.m.—Mission Band.
3.00 p.m.—Public Worship. (The Lord's Supper)
Tuesday:
7.30 p.m.—Week of Prayer Service.

Bible Baptist Mission

WATER STREET, DIGBY
J. C. Mombourquette, Pastor
Sunday
2.30 p.m.—Sunday School.
7.30 p.m.—Evangelistic Service.
Thursday
7.30 p.m.—Bible Study (with chart).
Friday
3.30 p.m.—Bible Club (for children).
7.30 p.m. Christian Youth Fellowship (ages 13 and up).
"Where the Holy Bible is wholly taught"

United Baptist Churches

Ashmore - Weymouth - New Tusket Circuit
Rev. S. F. Whitehouse
Sunday, January 2
7.30 p.m.—Ashmore.
11.00 a.m.—Weymouth North.
3.00 p.m.—New Tusket.
Sunday Schools
10.00 a.m.—Ashmore.
12 (noon)—Weymouth North.
2.00 p.m.—New Tusket.

The Salvation Army

DIGBY CORPS
Lieut. and Mrs. Earle A. Birt
1954 FAMILY YEAR 1954
Sunday:
11 a.m.—Holiness Meeting.
2 p.m.—Sunday School.
7 p.m.—Evangelistic Meeting.
Tuesday:
8 p.m.—Soldiers' Meeting.
Wednesday:
8 p.m.—Home League.
Thursday:
8 p.m.—Praise Meeting.
Saturday:
10 a.m.—Band of Love.
"Come to the Army where you won't be a stranger twice."

British Israel Broadcasts

Listen to the British-Israel broadcast over Station CFBC, Saint John, Sunday morning at 10:15.

For Sale

FOR SALE—The residence formerly of Caroline E. Abramson on King Street. — Apply Mrs. Nora C. Abramson, Digby, N. S., Executrix. 10:tfc

FOR SALE—One hospital bed (crank style). Used only two months. — Mrs. Loran Banks, Rossway, Phone 807-12. 15:4c

FOR SALE—Fishing boat 38 ft. long, 10 ft. wide. Complete, already for fishing. — Carl Titus, Centreville, Digby Co., N. S. 16:2p

FOR SALE — Men's hockey boots and skates, size 9. Like new. — Apply Bill Anthony, Digby, Phone 186-L. 16:3c

FOR SALE — 1 Washer (Coffield); 1 Domestic Electric Refrigerette; 1 Electric Rangette (2 burner). — Guy D. Dunn Bailiff. 16:2c

Wanted

WANTED — Bottles, Scrap Metal, Second-hand Furniture. — Phone 383, Webber's Bottle Exchange. 23:tfc

WANTED To purchase piano accordian 120 bass. — Lt. Cmdr. MacKenzie, HMCS Cornwallis. 17:3c

For Rent

FOR RENT—Cottage on Sydney Street. Furnished or unfurnished. — Apply Iona Villeneuve. 17:2c

TO RENT—House on Victoria Street. — Phone 549, Digby. 16:tfc

FOR RENT — Apartments. 3 rooms and bath. Also cottage. — Phone 562. 13:tfc

FOR RENT—A house and garage on Victoria Street. — Apply Mrs. George Donnelly, Warwick Street. 17:1p

TO RENT — Furnished cabin suitable for two on King St. — Mrs. Wm. Snow, Phone 169-J. 17:1c

TO RENT—On the corner of Sydney and Queen Streets a five-roomed, self-contained, unfurnished apartment. — Contact Mrs. G. W. Connell, School for the Blind, Halifax, N. S. 15:tfc

Notice

KORN KING "DEAD WHITE" Fly and Spider killing water paint; also Conditioner, Udder Balm, Hog Mineral, etc., now in stock. — F. NAFTHAL, Carleton Inn, Carleton Corner, Bridgetown RFD 3, N. S. 14:30c

ELECTROLUX
For free home demonstration of Electrolux Vacuum Cleaner or Floor Polisher, parts sales & service, please contact S. A. Morash, Yarmouth, N. S., Box 354, Phone 1675. 13:tfc

Personal

PERSONAL — Hygienic Supplies (rubber goods) mailed postpaid in plain sealed envelope with price list. Six samples 25c, 24 samples $1.00. Mail Order Dept. M—25 Nov—Rubber Co., Box 91, Hamilton, Ont. 30:tfc

Lost

LOST—One grey wool blanket on Sunday about 6.00 p.m. on the hill on Carleton Street. Finder please notify Paul Snow, Phone 338, Digby.

Card of Thanks

CARD OF THANKS — The Ladies Auxiliary of the Canadian Legion, Bear River, wish to thank the organizations, merchants and individuals who helped to make the Children's Christmas Party a success. 17:1c

Announcement

ANNOUNCEMENT — Mr. and Mrs. Richard Turnbull are pleased to announce the birth of their son, Richard Mark, at the Digby General Hospital, December 6. Weight 9 pounds, 3 ounces. 17:1p

United Baptist Church

Digby Neck Second Pastorate
Claude Troupe Olmstead, Minister
Sunday and the week of Jan. 2.
Sandy Cove:
10.00 a.m.—Church School.
11.00 a.m.—Public Worship.
8.00 p.m.—Wednesday—W.M.S.
Tiddville:
2.00 p.m.—Church School.
3.00 p.m.—Public Worship.
7.30 p.m.—Tuesday—Prayer Meeting.
Little River:
11.45 a.m.—Church School.
7.30 p.m.—Public Worship.
7.00 p.m.—Monday — Boys at the Hall.
8.00 p.m.—Tuesday—W.M.S.
7.30 p.m.—Wednesday—Fellowship Meeting.
7.30 p.m.—Thursday—Brotherhood.
3.00 p.m.—Friday—Mission Band.
7.30 p.m.—Friday—C.G.I.T.
"Come and Worship"

Churches of Christ

(DISCIPLES)
Weymouth — South Range Southville
Rev. John A. Carr, Minister.
Weymouth:
10.30 a.m.—Communion Service.
11.00 a.m.—Bible School.
7.30 p.m.—Evening Worship.
7.30 p.m.—Wednesday—Prayer & Study.
8.30 p.m.—Sunday evening — Young People meet.
South Range:
10.00 a.m.—Bible School.
11.00 a.m.—Communion & Worship Service.
8.00 p.m.—Thursday — Prayer & Study.
7.30 p.m.—Tuesday — Young People meet.
Southville:
2.00 p.m.—Bible School.
3.00 p.m.—Communion & Worship Service.
7.30 p.m.—Tuesday—Prayer & Study (Cottage Prayer Meeting).

The above pictures show scenes in the rural sections of Canada's central province of Quebec at the Christmas season. These scenes are typical in many ways of the Christmas story throughout rural Canada where children and adults gather with gaiety and festivities to mark the anniversary of the birth of the Christ.

Hill Grove

(D. C. MacKay)

Christmas Day passed very quietly and pleasantly here with enough snow to make it a White Christmas. Santa Claus was his usual generous self, especially to your correspondent, who not only celebrated Christmas but a birthday as well.

Those present at the family reunion held on Christmas Day at the home of Mr. and Mrs. Perry Porter were Mr. and Mrs. Harry Trask and children, of Digby, Mr. and Mrs. Bruce Baxter and family, Councillor and Mrs. Gordon Turnbull and children, also of Digby, and Mr. and Mrs. Basil Porter, of Conway, and Mr. and Mrs. Eric Kinsman and children, Smith's Cove.

Miss Ethelyn Murley, of Montreal, and Miss Shirley Murley, who is teaching in Ontario, spent the Christmas holidays with their parents, Councillor and Mrs. J. W. Murley.

Mr. and Mrs. Ralph Marshall and daughter, Miss Mary Marshall, R.N., and Mr. Chester Keen, of Marshalltown, were guests at the home of Mrs. Goudy Nichols on Sunday.

Mr. and Mrs. Oscar Andrews and family, of Roxville, and Miss Ellen Andrews, of Digby, were holiday visitors of their parents, Mr. and Mrs. Ernest Andrews.

Mr. Charles Height, of North Range, was a guest of his son, Geo. Height, and Mrs. Height, on Monday. Mr. Height, who has recently celebrated his 80th birthday anniversary, called on some friends and former neighbors the same day.

The regular afternoon service of the Hill Grove United Baptist Church on Sunday, December 26th, took the form of two part Christmas Cantata, "The Awakening", performed by the ladies of the senior choir under the direction of the pastor, Rev. E. C. Churchill, with Mrs. D'Arcy Roome as organist. All concerned deserve great credit for the splendid rendition of the cantata which was much enjoyed and appreciated by the large congregation in attendance.

We would like at this time to extend to all the readers of The Courier, the correspondents and the staff who help to produce Nova Scotia's finest weekly newspaper, our best wishes for a New Year filled with Health, Happiness and Prosperity. May you Thrive in Fifty-Five.

NOTICE Regarding MILK DELIVERIES

There will be Milk Delivery on Friday, December 31, and Sunday, January 2

BUT

No Retail Delivery of milk Saturday, January 1, and Monday, January 3.

Digby Dairy Ltd.

Phone 269 DIGBY

50th Anniversary Of Christmas Seals

ORIGINATED IN DENMARK

Since 1904 thousands of lives have been saved because people all over the world have licked on the back of small stamps called Christmas Seals.

This year—the Golden Anniversary of the Christmas Seal—the thoughts of millions should go back to the year 1903 when a big-good-natured Danish postman was sorting his holiday mail at the post office in Copenhagen, Denmark.

The traditional rush was on. Parcels, bundles, letters and cards were stacked to the ceiling, but the postman—Einar Holboell—took time out to light his pipe. He happened to look out of the window and across the street he saw three pale children selling artificial flowers. Their tiny bodies shivered in the icy north wind and their thin faces and bluish hands stopped only a few of the busy Christmas shoppers.

Holboell had seen many such children on his daily routs. He didn't like what he saw and something swelled within his big frame. Here he was, sorting glad tidings from thousands of happy people of many nations, all wishing each other well, while the sick children begged pennies in the street.

Suddenly he had an inspiration. Would not people who were willing to go to that much trouble to express good will be glad to do a little more for the sake of children with tuberculosis? Perhaps they would not mind buying an extra special one-cent stamp if they knew the money from the sale of the stamps would be used to help these less fortunate ones.

Encouraged by the enthusiasm he aroused when he bared his plan to his fellow postmen, he approached the postal authorities who expressed complete sympathy as well as offering to help him whip the plan into shape. The plan was next submitted to the King of Denmark, who was delighted with it; he promised royal support and suggested that in order to make their Majesties interest evident the first seal should, with Holboell's consent, bear the picture of the Queen. It was now too late to put the plan into effect for this Christmas, but Holboell could wait.

So it was in 1904 that the Christmas Seal idea was launched for the first time, anywhere. The seal bore the Queen's picture.

Two million seals were printed. They were sold through the post offices in Denmark at two ore—or one cent—from December 9, 1904, to January 6, 1905.

The response to the first seal was so great that the seals soon became scarce. Another two million were printed and sold. It meant an average sale of two seals to every man, woman and child in Denmark and brought about $41,000 to the organizers.

The first tangible result of Holboell's vision came the following year when a site for a sanitarium was bought at Kolding, Denmark. It appeared on the seal of 1908 and was ready for patients in 1910.

The sales of the popular seal increased every year. Many people bought large quantities — not because they used them all — but they wanted to pitch in.

Humorous objects, such as an old hat, a worn-out broom or a queer toy circulated from post office to post office. At each office the staff members, who sent the object in the first place added their Christmas seals to the unwrapped object and sent it on to the next point of mailing.

Holboell maintained that "letters without the stamp are simply no good." An old country-woman shared his belief: she received two letters without the seals and promptly returned them unopened to the writers with a note that she didn't care to know people who didn't use Holboell's seals.

Sweden and Norway didn't waste any time borrowing the idea and in 1907 Americans were introduced to it by a Danish-born philanthropist, Jacob Riis, who had received some seals from his homeland and found the scheme most effective. He urged that the seals be sold in the United States to raise funds for further study of tuberculosis and as a medium for educating the public to the fact that the white plague is preventable and needless.

A woman in Wilmington, Delaware — Emily P. Bissell — accepted the challenge. She was interested in an open-air cottage on the Brandywine River, where TB patients were finding health. Lack of funds threatened the closing of this hospital. She needed $300, so why not try the Danish plan, she thought.

It worked, for with the cooperation of the Wilmington post office, women's clubs, newspapers and stores she raised almost $30,000 in that first year.

In 1908 the American Red Cross took part in the campaign. Religious groups and clubs organized their workers and six thousand newspapers ran miles of campaign copy. The result was a neat $135,000.

Since 1920 the National Tuberculosis Association has sponsored the sale of the double-barred insignia and sales have increased steadily.

Canada sold its first seals in 1908 through individual committees working separately from one another. In 1927 the Canadian Tuberculosis Association consolidated the Christmas seal in this country, making it a unified and national campaign measure.

When the association was formed in 1900, TB was the leading cause of death in Canada, with a rate at around 200 per 100,000. At that rate today we should be losing something like 28,000 lives yearly, in fact there were less than 3,000 deaths caused by TB in Canada in 1952.

By the start of the first World War, Holboell's idea had become international. Scores of countries have successfully used it in an attempt to stamp out TB as killer number one. While his idea mushroomed and spread, the postman with the big heart wasn't forgotten. In 1909 he was decorated by the King of Denmark and received the appointment of postmaster at Charlottenlund, where the King spent his summers. The King of Sweden and the King of Italy gave him decorations and America honored him in 1924 when he was guest at the National Tuberculosis Association's annual meeting. Holboell was the humblest and yet the biggest man on that day in Atlanta, Georgia.

The Danish Christmas seal of 1927 was not as merry as some of the previous ones. It bore the picture of the postman who became famous on all continents. Einar Holboell died February 23, 1927, but he lives on in humanity's symbol of true Christian giving. He was privileged to see not only Denmark aroused and in a winning battle against the dreaded plague, but to see his Christmas seals encircling the globe—the messengers of hope in more than 50 different countries.

Happy New Year '55 — Thank You Customers!

As another year draws to a close we want to express our appreciation to you, our customers, who have made it possible for us to serve you during the year.

Our wish is that we may look for ward to your continued patronage through 1955 and hope that good fortune might brighten all your days.

Hood's LIMITED

DIGBY YARMOUTH

Our future is the will to make it

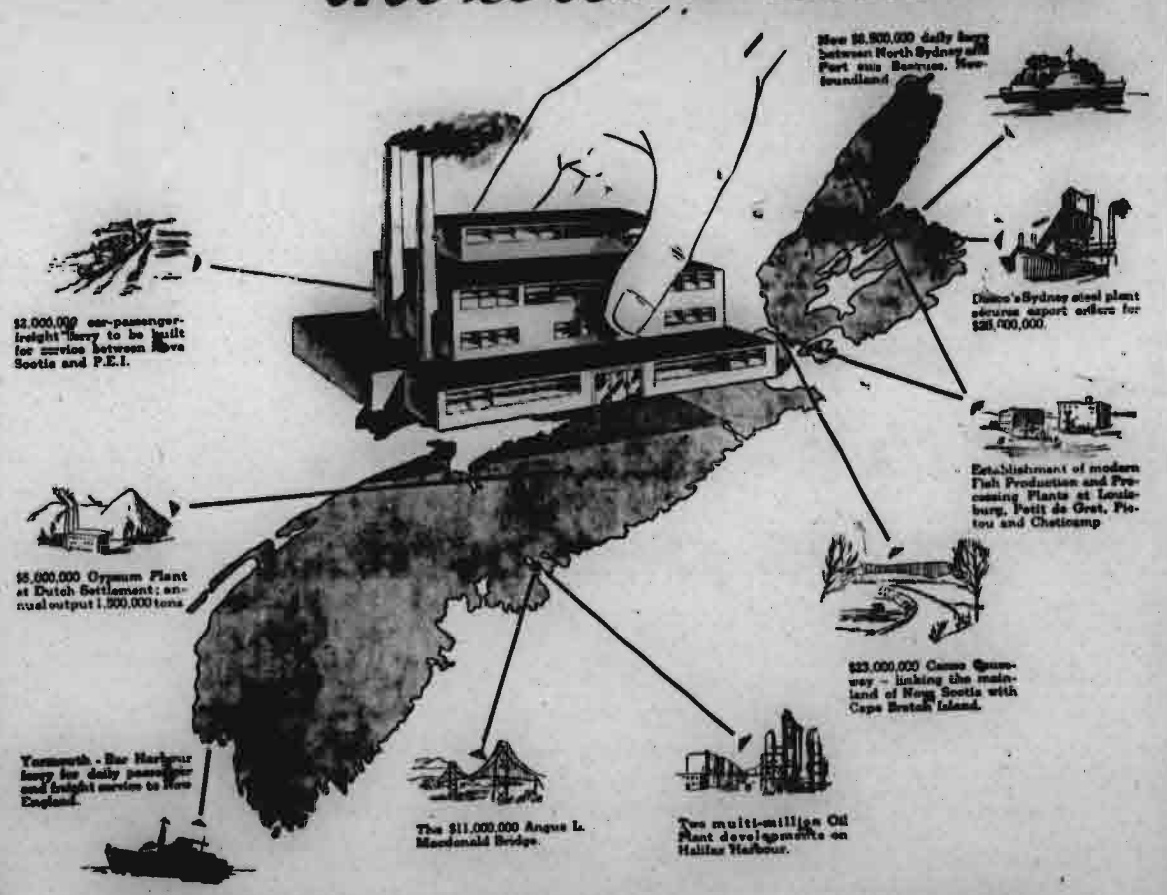

"...such a degree of intellectual vigor as shall ensure success."

"...folks want three things, Industry, Enterprise, Economy."
—Thomas C. Haliburton, 1838

"Come then: let us to the task..."

"Let us make of the year a common thing that, by our bond, we shall go forward."

WITH BEST WISHES for A HAPPY and PROSPEROUS NEW YEAR

Province of Nova Scotia

Rev. and Mrs. Frank Miller, of Deep Brook, spent Saturday evening with Mrs. Miller's parents, Mr. and Mrs. Charlie Milbury.

Mr. and Mrs. Pearley Greene and two children, Janice and Donnie, have returned home to Grand Manan, N. B., after spending part of Mr. Greene's vacation at the home of Mrs. Greene's parents, Mr. and Mrs. Rupert Trask, Little River.

PERSONAL CASH LOANS

We make loans to families of average means for worthwhile purposes. If you are of good character, able to meet monthly payments, why not get on a cash basis and pay your creditors. You receive full amount requested as loans are not discounted, and you set your own due date. Over 20 years serving Digby County as well as the valley.

GENERAL FINANCE CORP. (KENTVILLE) LTD.
Royal Bank Bldg. $50 to $300 Kentville, N. S.
8-tfc

DIGBY DAIRY LTD.
Pure, Pasteurized Dairy Products
Phone 269 DIGBY

Children Have Christmas Program

Christmas services were held at the United Baptist Church, Bear River, Sunday, Dec. 26th. In the morning Lic. W. V. Milner brought an inspiring message from Isaiah, Chapt. 7, "His Name Shall be Called Wonderful." Special music was rendered by the choir—an anthem, "The Gift of a Saviour" and a duet by Mrs. Walter Dukeshire and Mrs. Fred Rice.

At the Sunday School hour a childrens' program was announced by the primary superintendent, Mr. Everett McCormick, and presented by the pupils of each primary class. Choruses, solos, exercises and recitations were all pleasingly given and much credit is due the teachers, Mrs. Porter, Mrs. Milner, Mrs. Benson, Mrs. Sabine, Mrs. Bell and Mr. Milner, for their careful training week by week. At the close of the program superintendent R. N. Harris presented Lic. W. V. and Mrs. Milner with a gift of money to which each responded fittingly.

The choir presented a story Cantata "The Great Light" at 7.30 Sunday evening, music by Holdar Lillenas, and story by Ina Ogdon.

Solos: "Blessed Song," Mrs. James Harris; "The Holy Star," Miss Rosemond Sabine; "He Called to me from Bethlehem," Mr. Cecil Miller; "Sleep Little Jesus," Miss Phyllis Dunn; "His Name," Mr. Milner; "There is a Name," Mr. Frank Marshall.

Duet: "The Baby Jesus," Mrs. James Harris and Mrs. Ira Harris.

Trio: "I Will Tell You a Wonderful Story," Misses Sheila Harris, Judy Marshall and Rosemond Sabine.

Quartette: "Song of Adoration," Messrs. W. V. Milner, Lawrence Henshaw, Walter Dukeshire and Byard Marshall.

The Cantata throughout was efficiently accompanied by Mrs. Elmer Porter at the organ and Miss Rosemond Sabine at the piano. The story of Christ's birth, foretold and fulfilled, was read by Mr. Milner, Mr. Miller and Mrs. Harris.

Mr. Alden Walker, principal of Oakdene School, is spending the holidays at his home in Bridgetown.

Miss June Schmidt is spending the holidays in Saint John at the homes of Mr. and Mrs. George Ingraham and Mr. and Mrs. Karl Schmidt.

On Sunday evening the choir of St. Edward's Church, Clementsport, presented a program of Christmas music at St. John's Church. The lessons were read by members of the choir and congregation, the address by Rev. Fraser Bournes, Cornwallis Naval Base.

As the New Year bows in, let us look backward, for a moment, to our accomplishments in 1954. Let us dwell on the worthwhile things we have done . . . let us recall the friends we have made. Let us be thankful for all the blessings of the year past. Let us look forward to 1955 . . . with the hopes high for its 365 tomorrows. Let us resolve to fulfill our dreams of achievement . . . to renew our faith in the future. Let us welcome the New Year with confidence!

B. H. RUGGLES
PLUMBING — HEATING
HARDWARE
Digby N. S.

THE BEAR RIVER COURIER
Edited by The Women's Institute of Bear River "FOR HOME AND COUNTRY"

Mr. and Mrs. Wm. Morine and Eleanor left on Thursday for Grand Bay, N. B., to spend the Christmas holidays.

Mr. and Mrs. William Hudson, of Grand Bay, N. B., are guests of Mrs. John Harris.

Rev. and Mrs. Kenneth Dotson, of Maine, are visiting Mrs. Dotson's parents, Mr. and Mrs. Wilbur Parker.

Mr. and Mrs. Ronald Killam and little daughter, Yarmouth, are guests of Mrs. Killam's parents, Mr. and Mrs. Clarence Morgan.

Pte. Wm. Smith, Camp Borden, is spending the Christmas season with his mother, Mrs. Ethel Smith.

AB Beaulieu and Mrs. Beaulieu of HMCS Cornwallis, were guests of Mr. and Mrs. H. A. Lantz on Christmas Day.

Mr. and Mrs. Stanley Wilcox and family were Sunday guests of Mrs. Wilcox's parents, Mr. and Mrs. Stephen Kaulback.

Miss Marie Saulnier, Mavilette, called at the home of Mrs. Willis Buckler on Tuesday of last week.

Miss Pauline Harris of Middleton, spent several days the past week with her mother, Mrs. Herman Harris.

Mr. and Mrs. Dwight Morgan of Lansdowne, were guests of Mrs. John Harris on Christmas Day.

Mr. Roger Sollows, of Port Maitland, visited at the home of Mr. and Mrs. Willis Buckler one day last week.

Mr. and Mrs. Crawford Purdy of Truro, were holiday guests of Mrs. Purdy's parents, Mr. and Mrs. Harvey Chisholm.

Mr. Donald Brown is spending some time with his parents Mr. and Mrs. John Brown. Donald has been a patient in the Veterans Administration Hospital, Jamaica Plain.

Miss Margaret Milbury, Halifax, spent Christmas with her parents, Mr. and Mrs. Fletcher Milbury.

Miss Myrna Eisner, Annapolis Royal, and Miss Joyce Eisner, Halifax, were guests of their parents, Mr. and Mrs Curtis Eisner, Christmas weekend.

Miss Rose Church, Bank of Nova Scotia staff, Chester, spent the Christmas weekend at the home of P.O. and Mrs. L. Clarke.

Mr. and Mrs. L. V. Harris entertained on Christmas night at a delightful dinner party. Covers were laid for twelve. Guests included friends from Annapolis Royal and Fredericton, N. B.

Miss Shirley Hill, Saint John, spent Christmas at her home in Bear River.

Dr. and Mrs. W. J. Wright, Fredericton, N. B., are spending the holiday season at the home of A. B. Marshall.

Mrs. T. Hood returned to Halifax on Thursday last to spend Christmas with Cmdr. T. Hood, who is still a patient in Camp Hill Hospital. His many friends will be glad to know he is making a satisfactory recovery after a serious operation.

Major and Mrs. A. M. Simons and Mr. and Mrs. F. Harris were guests of Mr. and Mrs. C. V. Snow, Digby, at dinner on Christmas night.

Mr. Douglas Cossaboom, of Hamilton, New York, was in town to spend Christmas Day with his mother, Mrs. Clara Cossaboom, at the home of Mr. and Mrs. C. Balser.

Mr. and Mrs. Chester Kaulback entertained on Christmas Day at a very jolly family dinner party when covers were laid for sixteen.

Miss Hazel Purdy, who is spending the winter months at the home of Mrs. Charles Van Buskirk, Bear River East, was a guest on Christmas Day at the home of Mr. and Mrs. Malcolm Parker.

Hillsburn

(Mrs. Percy Condon)

Miss Beverly Longmire, who is employed at the Quen Hotel, Annapolis Royal, is spending two weeks with her parents, Mr. and Mrs. Boyd Longmire, and family.

Mrs. Gerald Longmire and family spent a few days visiting her mother, Mrs. Viola Gilliatt, at Granville Ferry.

Mr. and Mrs. Winslow Kaye and daughter have returned home after spending a few days visiting Mrs. Kaye's sister, Mrs. Frank Miller, and Rev. Miller, at Deep Brook.

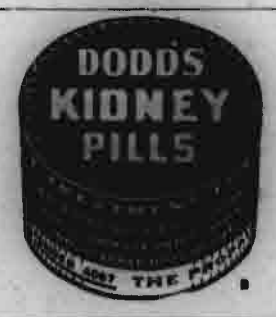

1878 -- -- 1954

Our Sincere New Year's wish for all of you

"That you may have all of the joys and few of the sorrows during the coming year."

FRITZ DAKIN
THE BEST IN HARDWARE TEL. 293, DIGBY, N. S.
1878- SERVICE FIRST -1954

Shortliffe's Grocery Ltd.
DIGBY Nova Scotia

Granville Ferry

(Mrs. K. L. Oliver)

Sincere sympathy is extended Mrs. H. C. Munro, Granville Ferry, who received the sad news of the sudden deaths of her brother and his wife, Mr. and Mrs. Ogilvie, in Edinburgh, Scotland. Mrs. Ogilvie suffered a shock and died very suddenly. Her husband on arriving home and finding his wife dead, was stricken with a severe heart attack and died in the ambulance on his way to the hospital. Mrs. Munro returned from Scotland a short time ago, after spending three months at her old home there.

Recent guests at the home of Mr. and Mrs. Ronald S. Meisner were his parents, Mr. and Mrs. E. J. Meisner, of North Brookfield, sister Miss Kathleen Meisner, and Dr. Harry Meisner, both of Bridgewater.

Miss Agnes Mills, on the teaching staff of the Annapolis Royal Academy, is spending her holidays at her home here.

Mr. and Mrs. Laurie MacInnis and daughter, Carolyn, of Kentville, were recent guests of the former's aunts, the Misses Dorothy and Marjorie Wood.

Christmas decorations in the homes of many in the village are very attractive. A number of residents have brilliantly lighted trees outside their homes. There is also a lighted community tree, and the stores in the village are also attractively decorated.

Miss Maxine Rafuse, student at Murphy's Business College, Halifax, is spending the Christmas season with her father, Mr. Reg. Rafuse, and sister, Mrs. T. D. McGowan, and Mr. McGowan.

Mr. and Mrs. Raymond Beals have had a television set installed in their home.

Mr. and Mrs. C. H. Denton and Captain and Mrs. C. W. Croscup visited Mrs. E. R. Wade at the Fiendel Nursing Home in Bridgetown on Wednesday.

Miss Myra Mills is a guest at the home of Mr. and Mrs. J. A. Ruffee, while convalescing from a broken ankle.

Mrs. Harry Mills is spending Christmas with her son and daughter-in-law, LAC and Mrs. Alfred Mills, at Greenwood.

During the Baptist Sunday School Service on Sunday a Christmas Devotional period was conducted by the acting Superintendent, Mrs. R. H. Bond. The children reverently marched around a beautiful manger scene singing "Away in a Manger", bearing white gifts to be sent to the Colored Orphanage in Halifax.

Miss Elaine Willett, student nurse at the Victoria General Hospital, Halifax, spent a few days recently with her mother, Mrs. Florence E. Willett, and sister, Miss Doreen Willett.

Dr. D. B. Hemmeon, retired United Church minister, of Annapolis Royal, is conducting the Sunday services in the United Church minister, of Annapolis Royal, is conducting the Sunday services in the United Church pastoral charge during the interim the Charge is without a minister.

Bobby Berry, who is spending the winter with his grandmother, Mrs. James F. Berry, is spending the holidays with his parents, Mr. and Mrs. Francis Berry, and sister, Verna, in Armdale.

Mr. and Mrs. Allen Thomas and two children, of Halifax, are spending the Christmas season with Mrs. Thomas' parents, Mr. and Mrs. Yovitt M. Bohaker, and brother Brian.

Mr. and Mrs. Thomas D. McGowan have purchased a home in Halifax.

Happy New Year

Illustrated—Buick "Super" Riviera
A GENERAL MOTORS VALUE

All this—and more miles per gallon too!

Be sure to try out the phenomenal effect of "variable pitch propellers" in Dynaflow Drive*!

MAYBE—among the current crop of new 1955 models—there's another car with an advance that can hold a candle to this one.

But we doubt it. We doubt it because nowhere—among the features of other cars that we've heard about, or seen—is there anything to compare with what's actually happened to Buick.

It all started with the fact that modern air liners get two big advantages because they can change the pitch of their propellers.

First, they get off the ground hundreds of feet sooner than they used to.

Second, they can stretch their gasoline by setting propeller blades at just the right "pitch" for cruising. So Buick engineers asked themselves—"If you can do it with air, why can't you do it with oil—the oil inside a Dynaflow Drive?"

And to make a long story short—they could, and they did.

They engineered the propeller-like blades inside the "stator" of a Dynaflow Drive so they can change their pitch as much as 75 degrees.

That provides one setting for more-miles-per-gallon, and another for an instant surge of power when it's needed.

All you have to do is push the accelerator pedal the last half-inch beyond the full throttle position—and a-way you go!

Of course, there's a lot more to make a visit to our showrooms the "must" of the new-car year.

There's a step-up in styling as sensational as the step-up in power.

And the step-up in horsepower is this: 236 in the ROADMASTER, SUPER and CENTURY—188 in the SPECIAL.

But the thrill of the year is Buick's latest engineering "first"—and what it does for the man or woman who drives the latest and greatest Dynaflow Drive.

Pay-off on progress!
Buicks today go a lot farther on a gallon of gas, thanks to constant improvement in Dynaflow and in engine design. Even the 236-h.p. ROADMASTER averages more miles per gallon than Buicks of six years ago.

*Standard on ROADMASTER, optional at extra cost on other Series.

Thrill of the year is BUICK

WHEN BETTER AUTOMOBILES ARE BUILT BUICK WILL BUILD THEM

WEYMOUTH MOTORS LIMITED, Weymouth, N. S

Rossway

(W. R. Comeau)

Mrs. Kenneth Peters returned home last week from the Victoria General Hospital where she has been for the past two weeks.

Mrs. Harley Dakin, of Centreville, visited her father, Mr. Byron Prime, on Friday last.

Mrs. Henry Sarty and two children, of Smith's Cove, have returned home after visiting her parents, Mr. and Mrs. Wallace Harnish.

Mr. and Mrs. Crawford Daley and two children, Avard and Carol, were Sunday supper guests of Mr. and Mrs. Thurston Banks.

Misses Nellie and Eliza Sabean, of Havelock, visited their sister, Mrs. Sam Hutchins and Mr. Hutchins one day last week.

The Farm Forum met last evening at the home of Mr. and Mrs. Bernard McBride with eighteen present.

Port Wade

(Mrs. Gordon Snow)

Mr. Herb Amero, who has been a patient in the Annapolis General Hospital with pneumonia, is spending a few days with Mr. and Mrs. Alton Hayden before returning to Saugus, for the winter months. We are pleased to learn he is much improved.

Mr. and Mrs. Malcolm Sproule and baby son, of Middleton, are weekend guests of Mr. and Mrs. Willard Aott.

Mrs. L. J. Hayden has gone to Halifax to be with her daughters, Mrs. Harvey Doane, and family, and Mrs. Don MacArthur, and family, for the holidays.

The happiness of your life depends upon the quality of your thoughts, therefore guard accordingly. — Marcus Antoninus.

Church Point

(A. P. Melanson)

Mrs. Bernadette Brabant visited Mrs. Harry Gavel, of Middleton, on Sunday, staying for a few days. Mrs. Gavel was recently hit by a car in Middleton and spent a week or ten days at the hospital.

Mrs. Philomen Thibodeau who accidentally fell and strained herself is now able to be up and around once more. Mrs. Thibodeau is over 75 years old.

Mrs. Fidelis LeBlanc, who recently underwent an operation, is recuperating satisfactorily and is now able to move around in her home.

Mr. and Mrs. Paul LeBlanc, of Halifax, are visiting Mr. and Mrs. Ernest F. LeBlanc.

Among those who spent Christmas at their homes were: Misses Angelina and Rose Marie Comeau, Joseph, Bernard, Jean, Gerard, Alfred, Wilfred and Geraldine Stuart; Gerald LeBlanc, all of Halifax, and Gertrude LeBlanc, of Moncton.

Bay View

(Mrs. William Ellis)

Mr. and Mrs. Harold Emerson and little daughter, Anne, arrived from Englewood, N. J., on Friday and spent Christmas with Mrs. Emerson's parents, Mr. and Mrs. Loran Adams. They left Monday for their return trip home.

Rev. L. R. and Mrs. Atkinson and daughter, Daneen, motored to Liverpool Christmas Day and visited with Mr. Atkinson's mother, Mrs. Nellie Atkinson, returning Sunday.

Miss Fern Adams, who is teaching in Port Maitland, is spending the holidays with her parents, Mr. and Mrs. Loran Adams.

Mrs. Dosalie Raymond arrived from Saint John and spent Christmas with her daughters, June and Beulah, returning to the city on Monday.

A Happy and Prosperous New Year to the Courier Staff and all the readers.

Freeport

(M. E. Finigan)

Mr. and Mrs. J. J. Wallis, Smith's Cove, spent Christmas with Mr. and Mrs. Melvin Tibert.

Mr. and Mrs. B. S. Morrell spent Christmas with Mr. and Mrs. Glen Morrell, Truro.

Mr. and Mrs. Victor Finigan spent Christmas with Mr. and Mrs. Frank Ross, Culloden.

Mr. and Mrs. Harold Morehouse and daughter, Mary, of Hamilton, Ont., spent a few days with Mr. and Mrs. Gene Tibert.

Mr. and Mrs. George Robbins, Digby, spent Christmas with Mr. and Mrs. Lloyd Blackford.

Mr. and Mrs. Egbert Crocker and Delbert spent Christmas at Kentville with Mr. and Mrs. D. C. Althouse.

Mr. and Mrs. Leonard Perry are spending the Christmas holidays with Mr. and Mrs. Keith Perry, New Glasgow.

Guests at the home of Mr. and Mrs. Percy Thurber at Christmas were Mr. and Mrs. Richard Warner and family, of Digby, and Clifton Thurber, of Halifax.

Mr. and Mrs. Bernard Bouchle spent Christmas with Mr. and Mrs. Leonard Small, of Sandy Cove.

Mr. and Mrs. Herman Teed and sons, Pictou, spent Sunday with Mr. and Mrs. Theodore Teed and Mr. and Mrs. Avery Finigan.

Mr. and Mrs. Murray Outhouse and family, Tiverton, and Mrs. Alice Roberts and daughter, Barbara, Saint John, spent Christmas with Mr. and Mrs. Gordon Titus.

Guests at the home of Mr. and Mrs. Arthur Campbell for Christmas were Mr. and Mrs. Percy Peters, Mr. and Mrs. Holland Titus and daughter, Barbara, Westport.

Malcolm Tinker, of Digby, spent the weekend at his home here.

Mr. and Mrs. James Olmstead are spending the Christmas holidays at Little River with Rev. and Mrs. Claude Olmstead.

Miss Joan Morehouse, Halifax, is spending the Christmas holidays with her parents, Mr. and Mrs. Allison Morehouse.

Miss Jean Haines, of Halifax, is spending her vacation with her father, Leonard Haines.

Mr. and Mrs. John McLellan, Wolfville, spent Christmas with Mr. and Mrs. George Crocker.

Miss Joy Campbell, Halifax, spent Christmas with her parents, Mr. and Mrs. Burpee Campbell.

Sorry to report Mrs. Alice Crocker quite ill. We wish for her a speedy recovery.

Wit is the salt of conversation, not the food. — William Hazlitt.

Happy New Year

Ramsay's Flower Shop
BOUQUETS, WEDDING and FUNERAL FLOWERS
CORSAGES, BOUTONNIERES, ETC.
Phone 310 CHARLES W. RAMSAY, Prop. P. O. Box 338
Warwick Street DIGBY, N. S.

ASSESSMENT NOTICE

Town of Digby,
Office of the Town Clerk and Treasurer.

Notice is hereby given that the assessment roll for the Town of Digby upon which the rates will be levied in and for the said Town for the year 1955, has been filed in the office of the undersigned, the Town Clerk, and that the said roll is open to the inspection of the ratepayers of the Town.

And further take notice that any person, firm, company, association or corporation assessed in such roll, who claims that he or it should not be assessed, or who claims that he or it is over-assessed in such roll, may, on or before the nineteenth day of January next, give notice in writing, to the undersigned, the Town Clerk, that he or it appeals from such assessment in the whole or in part, and shall in such notice state particularly the grounds of objection to such assessment.

And further take notice that if any person assessed in such roll claims that any person, firm, company, association or corporation has been assessed too low, or has been omitted from or wrongfully inserted in such roll, he may on or before the nineteenth day of January, give notice in writing to the undersigned, the Town Clerk, that he appeals in respect to the assessment or non-assessment of the said person, firm, company, association or corporation, and shall in such notice state particularly the grounds of his objection.

Dated at Digby this 22nd day of December, 1954.

S. C. DENTON,
Town Clerk.

16:2i

WANTED

Cash paid for Spruce Logs large or small quantities. Enquire for further particulars at Weymouth Shipping Co., Weymouth, N. S.

15:3i

HELP WANTED

$1.57 per hour — 5 day week

We can offer immediate employment to experienced Fitters and will accept collect telephone calls from applicants.

Applicants may contact their local National Employment Service Office or write direct to our Employment Department, giving details regarding your experience and qualifications.

SAINT JOHN DRY DOCK CO. LTD.
EAST SAINT JOHN, N. B.

16:3ic

L. G. TRASK Agency
LIFE FIRE AUTO HEALTH ACCIDENT
YARMOUTH, N. S.
BOX K 396 MAIN ST. PHONE 1035
"Policy Premiums on Easy Credit Terms"

BUSINESS, PROFESSIONAL CARDS

H. R. Doane and Company
CHARTERED ACCOUNTANTS
HALIFAX TRURO NEW GLASGOW
KENTVILLE OFFICE 23 Cornwallis St. Phone 390 Box 650
KENTVILLE CHARLOTTETOWN MONCTON AMHERST

F. J. Brennan and Company Limited
(N. S.)
INVESTMENT SECURITIES
Royal Bank Bldg. Phone 3-1331 Halifax, N. S.
D. M. Grant
DISTRICT REPRESENTATIVE
Wolfville Box 351 Phone 703

Nightingale, Hayman & Co.
CHARTERED ACCOUNTANTS
P. O. Box 69 YARMOUTH, N. S. Tel. 1022
B. W. Bishop, C.A., Resident Partner
Other Offices:
Halifax — Sydney — New Glasgow — Dartmouth
Nova Scotia

INSURANCE
FIRE, AUTO, PLATE GLASS, BURGLARY, RENTAL INCOME, INLAND TRANSPORTATION, MERCHANTS COMPREHENSIVE, PERSONAL PROPERTY FLOATER, WINDSTORM.
Turnbull's Insurance Agency
Phone 16 DIGBY, N. S. P. O. Box 383

W. F. Webber
Licensed Auctioneer
Warehouse accommodations.
Nothing too small or too large.
Phones: 165 & 216
P. O. Box 446 DIGBY, N. S.
24:52c

E. J. Theriault, Q.C.
Barrister, Solicitor,
Notary Public
Bank of Nova Scotia Building
DIGBY, N. S.

L. F. Doiron, M.D.
Eye, Ear, Nose and Throat
Specialist
Telephone 65 for Appointment
Pyne Block (Next Royal Bank)

Malcolm S. Leonard
Barrister and Solicitor
Shreve Building
DIGBY, N. S.

H. G. Webber
DIGBY, N. S.
Licensed Auctioneer for Digby.
Nothing too small—nothing too big. Storage warehouse in connection.
Phone 15 DIGBY, N. S.

Digby Forging & Machine Co. Ltd.
Machine Work, Engine Repairs, Welding & Machining, Scallop and Fish Dragging Equipment, Lawn Mowers Sharpened, Blacksmithing.
Call us for Expert Service.
DIGBY FORGING & MACHINE CO. LTD.
Phone 287 1st Ave. DIGBY

George E. Wagner
Pulpwood & Pit Props
Phones 430 & 410
WEYMOUTH, N. S.
Office at Riverside Motors.

Murray Knowles Ltd.
Mercury — Lincoln — Meteor
Cars and Trucks
Phone YARMOUTH 425
Representative
J. L. BELLIVEAU
Phone 466, St. Bernard
Yarmouth - Digby - Shelburne

Donald F. Filleul, C.A.
with
P. S. Ross & Sons
Chartered Accountants
P. O. Box 846
SAINT JOHN, N. B.

WHEN IN NEED OF THE
V. O. N.
Phone 21, Digby, from 9:00 a.m. — 5:00 p.m. weekdays.
Other hours phone 288.
MISS MARY BLAIR
(Nurse-in-charge)

A Pontiac exclusive...your choice of
8 Power teams!

Yes...'55 Pontiac gives you...

THIS magnificent choice of brilliant power teams, which was designed to fit any purse and purpose, is just the start of the Pontiac story for 1955. In fact, the 1955 Pontiac is changed in over a hundred exciting ways. Not for nothing is it being hailed as the one car that's entirely *new from the ground up*.

The tires are different! The chassis is different! The engines are different! The body, appointments, colors and styles are different! And when you learn *how* different, you'll agree that nothing like this Pontiac has ever been available in the low-priced field.

After you've seen it, you won't be satisfied until you try it on the road. And we're so delighted with this breath-taking car ourselves that we *urge* you to put it to the test. We are supremely confident that a demonstration drive will completely convince you that your best new car investment is Pontiac—the *truly new* car for 1955.

BRAND NEW
145 Horsepower Valve-in-head Big 6 with choice of

High Economy and Modern Driving Ease—You get power, amazing economy from this all-new, 6-cylinder engine, plus the "driving-ease" choice of three wonderful transmissions. You can now enjoy luxury car driving comfort on a budget.

BRAND NEW
162 Horsepower Valve-in-head V-8 Strato-Flash with choice of

Economy plus Superb High Compression Performance—The greatly increased horsepower of "Strato-Flash", coupled with this unprecedented transmission choice, offers performance and ease that sets a new pace in low-cost car driving. Try any of these magnificent power teams at your Pontiac dealer's.

BRAND NEW
180 Horsepower Valve-in-head V-8 Strato-Streak with choice of

Stunning Power for Finishing Responses—The all-new "Strato-Streak", teamed with these brilliant transmissions, offers new thrills in quick get-aways . . . in instant passing surges. These are the most exciting power teams in Pontiac history!

Never, no never before... a car so completely NEW from the ground up!

A GENERAL MOTORS VALUE

P-720C

WEYMOUTH MOTORS LIMITED, Weymouth, N. S.

New CPR Public Relations Manager

J. E. March, of Montreal, has been appointed manager of the department of Public Relations, Canadian Pacific Railway Company. He succeeds the late J. H. Campbell, who died recently.

The secret of success is constancy to purpose. — Benjamin Disraeli.

Rushing around smartly is no proof of accomplishing much. — Mary Baker Eddy.

UNCLE ED Says

"Why don't you get married." I asked a bachelor friend the other day, "and have a wife to share your lot?" "It sounds alright," was his reply, "but some of these shareholders blossom into directors."

• • • •

From the directors and shareholders and employees at Hicks's — and from Old Uncle Ed himself — a very hearty wish for a HAPPY NEW YEAR to you and to all who share your lot.

J. H. HICKS & SONS
Limited
Contractors and Manufacturers
Telephone 46 and 184
BRIDGETOWN, Nova Scotia

REALTOR MEMBER
Canadian Association Real Estate Boards

Brittain & Prince

REAL ESTATE and INSURANCE

We have a number of fine residences for sale in Digby and surrounding area.

• • • •

Good building lots available in Digby.

• • • •

Several business opportunities in Digby, Conway and Deep Brook.

• • • •

By calling our office appointments can be made to view any of our listings.

PHONE 356 or WRITE:
BRITTAIN & PRINCE
P. O. Box 58
DIGBY Nova Scotia

Winter Carnival Scheduled

Quebec City is busy laying plans for a winter carnival which will produce scenes such as the above, featuring, skating, skiing, tobogganing and similar winter sports. The carnival, which opens officially on January 6, or "Little Christmas", will run for six weeks, ending with a "Mardi Gras" celebration. Many of the color-laden winter sports events scheduled for the carnival will take place on the ski hills of Lac Beauport (upper left) and in the shadow of the famed Chateau Frontenac hotel (lower right).

Westport

(Madeline Lent)

The Westport Church of Christ held their annual sale and supper in the I.O.O.F. Hall with a large number attending. The sum of one hundred and fifty dollars was realized and an added gift valued at sixty dollars was received.

Sergeant Laurie Cleveland, of Ontario, spent Christmas with Mr. and Mrs. Bradford Delaney and family.

Miss Isabel Morrell, Halifax, spent Christmas weekend with Mr. and Mrs. George Morrell.

Mr. and Mrs. George Kinney and daughter, Betty Lou, Bedford, are spending a week with Mr. and Mrs. Hantford Glaven.

Miss Joan Titus, Bedford, is spending her holidays with her parents, Mr. and Mrs. Walter Titus.

Mr. Myron Garron, Halifax, visited friends here on Sunday.

Miss Betty Welch, Miss Phyllis Morehouse, Halifax, and Mr. Judson Morehouse spent a few days with Mr. and Mrs. Albert Welch.

Mr. and Mrs. Reigh Buston, Amherst, and Mr. Victor Denton, Halifax, spent a few days with Mr. Harold Denton.

Mrs. Minnie Welch is spending the winter with Mr. and Mrs. George Garron.

Pte. Dickie DeViller, Ontario, is spending a week with Mr. and Mrs. Wilbert Frost.

Miss Iris Garron, Saint John, spent Christmas weekend with her parents, Mr. and Mrs. Leonard Garron.

Miss Fanny Welch, of Saint John, spent the weekend with Mr. and Mrs. Percy Welch.

Mrs. George Denton and son, Roger, spent a few days in Digby.

Mrs. Vivian Jones, of Digby, spent the weekend with Mr. and Mrs. George Denton.

Mr. Holland Titus, of Saint John, spent the weekend with his wife and daughter here.

Mr. Donald Pugh, Halifax, spent the weekend with his mother, Mrs. Helen Pugh.

Mr. Edward Bowers, Digby, is spending a week with Mr. and Mrs. Bernard Bowers. Miss Muriel Bowers, Halifax, spent Christmas at the same home.

Mr. Howard Shea, New Jersey, spent Christmas here.

Mr. and Mrs. Lloyd Cranney, Halifax, and Mr. and Mrs. Fred Turnbull and family, U. S. A., spent a few days with Mr. and Mrs. D. B. Kiney Jr.

Pte. Wintford Garron, Ont., spent his leave with his parents, Mr. and Mrs. Wintford Garron.

Miss Carol MacDormand, of Halifax, spent the weekend with her parents, Mr. and Mrs. Melbourne MacDormand.

Cpl. Glendon Titus and Cpl. Ray Hersey have returned to their homes after spending a year in Korea.

Mr. and Mrs. J. Ossinger, of Tiverton, spent Sunday visiting relatives.

The Christmas concerts of the United Baptist Church and Disciple Church of Christ were held Wednesday evening and very enjoyable programs were given. Santa Claus visited at the close of the programs.

A Christmas party for the primary and intermediate departments were held in the school house Monday evening by Mrs. George Garron and Mrs. Lorne Swift. The children received gifts, candy, and oranges when Santa Claus arrived.

Collectors and distributors of cans for Digby General Hospital were Barbara Titus, Winnifred Shaw, Deanna Derby and Greta Kinney.

The lobster fishing has been very poor so far this season.

Centreville

(Mrs. Harley Dakin)

Mr. and Mrs. Lorne Titus and family are visiting her parents, Mr. and Mrs. John Minard, of Gaspereau, Kings Co.

Mrs. Austin Hersey motored to Yarmouth and spent a visit with Mr. and Mrs. Otis Stark and family, recently.

Mrs. Harley Dakin spent one day with her father and brother, Mr. and Mrs. Melbourne Prime, at Rossway, recently.

Mr. Roy Cameron, of Saint John, spent Christmas weekend with his family here.

Mr. and Mrs. Bernard Banks and family spent last Saturday with her parents, Mr. and Mrs. Herbert Titus.

Mrs. Gilbert Dakin spent a visit with her husband and Mr. and Mrs. Cecil Dakin, Halifax, recently.

A Sunday School Christmas Concert was held in the Pentecostal Church on Saturday, Dec. 25th, led by Mrs. C. Pierce.

NOTICE

An executive meeting of the Digby Area Home and School will be held at the Digby Regional High School at 4 p.m. on **WEDNESDAY, JANUARY 5.**

Purpose of meeting to decide whether to continue the Digby Area Home and School meetings. Anyone interested is requested to attend.

Barton

(Mrs. B. B. Mahar)

Mr. and Mrs. William Cossaboom, Port Maitland, Yar. Co., spent the Christmas holidays with Mrs. Cossaboom's brother, Mr. Hantford Marshall, and Mrs. Marshall.

Mr. and Mrs. Arnold Marshall and children motored to Kingston on Sunday last and were guests of Mrs. Marshall's parents, Mr. and Mrs. Freeman Hiltz.

Mr. and Mrs. Hantford Marshall and Mr. and Mrs. William Cossaboom called on Mr. and Mrs. Jess Marshall, of Digby, on Christmas Day.

Mrs. Alden Thibideau and sons, Miles and Brian, were dinner guests on Christmas Day of his sister, Mrs. Benjamin Mahar, Mr. Mahar and family.

Mr. and Mrs. Cal Rice and daughter, Karen, of Halifax, spent the Christmas holidays at the home of Mrs. Rice's parents, Mr. and Mrs. Parker Lambertson.

Mr. and Mrs. Ray Marshall and three sons, of Liverpool, spent the Christmas holidays at the home of Mrs. Marshall's parents, Mr. and Mrs. Parker Lambertson.

Mr. and Mrs. William Stevens and son, Billy, of Halifax, spent Christmas with Mrs. Steven's parents, Mr. and Mrs. Arthur Foster.

Miss Joyce Shortliffe, of Saint John, N. B., and Allan Shortliffe, Digby, spent the Christmas holidays at the home of their parents, Mr. and Mrs. Russell Shortliffe.

"Buddy" Mahar and friend, Albert Parsons, of Camp Shilo, Manitoba, spent their six days leave at the home of "Buddy's" parents, Mr. and Mrs. Benjamin B. Mahar, and family, returning to Manitoba by plane on December 26.

Mr. and Mrs. Russell Shortliffe and daughter, Joyce, were visitors at the home of Mr. and Mrs. Sydney Cress, Bear River, on Christmas evening.

Mr. and Mrs. Arthur Lambertson, son Reg., daughter (Jean) Mrs. Douglas Adshade and son, "Billy", were dinner guests at the home of Mrs. Alphonse Gaudette, Plympton, on Sunday.

Mr. Donald Specht spent his Christmas holidays at the home of his parents, Mr. and Mrs. Joseph Specht.

Sorry to report Arthur Baxter is a patient in the Digby General Hospital for treatment.

Miss Ethelyn Mahar, of Halifax, arrived home Thursday evening, motoring down with her friend, Jack Craig, also of Halifax, returning next day. Ethelyn is spending ten days holidays with her parents, Mr. and Mrs. Benjamin Mahar, and family.

Mr. and Mrs. Lloyd D. Grant and two daughters, Joan and Dianne, were dinner guests on Christmas at Weymouth at the home of Mrs. Grant's parents, Mr. and Mrs. Fred Hankinson.

Mr. and Mrs. Harold Specht and family spent Sunday with Mr. Specht's parents, Mr. and Mrs. Joseph Specht, and family.

HEAR CHRISTMAS STORIES

On December 10 a Christmas Carols and Story Service was presented at Sandy Cove under the direction of Mrs. Eldon Mitchell. The stories, "The Star," told by Mrs. Mitchell and "The Hunchback and the Babe," told by Miss Helen Jeffrey, were much enjoyed. Mrs. Claude Olmstead portrayed the Christmas Story with the use of the flannelgraph.

The offering received will be used for Missionary work.

Ring out the old . . . ring in the new . . . with a joyful heart! May each of the New Year's 365 days prove richly rewarding in friendships strengthened, success achieved, happiness enjoyed and cherished dreams fulfilled! This is our sincere New Year's wish for one and all.

South End Grocery
TURNBULL & BAXTER
DIGBY N. S.

Best Wishes For the New Year

Fundy Fish Market joins in extending every good wish for HEALTH, HAPPINESS and SUCCESS in 1955.

Fundy Fish Market

Fresh — Smoked — Cured Fish of all kinds.

DIGBY Nova Scotia

Digby Firemen's
ICE CARNIVAL
Digby Forum
Friday, Jan. 14, 8.30 p.m.

Those interested in entering the
PRINCESS CONTEST
are asked to contact Mrs. J. R. McCleave.

Entries for the
COSTUME PARADE
are to contact Mrs. Ralph O. Wright.

FRI. & SAT., DEC. 31, JAN. 1

CAPITOL
DIGBY
MATINEE TUES. & THURS., 2:30; SAT., 2:30, EVE. 7 & 8:50

New Year's Eve
Mid-Night Show
FRIDAY, DEC. 31st

BY POPULAR DEMAND!

TICKETS NOW ON SALE AT BOX OFFICE.

MONDAY - TUESDAY - WEDNESDAY, JANUARY 3 - 4 - 5

NOTICE !

THE LUCKY NUMBER DRAWN IN MARGOLIANS DIGBY, BEATTY WASHER CONTEST IS

2742

IF THE HOLDER OF ABOVE NUMBER DOES NOT CALL OR CLAIM THE WASHER BY 9:30 P. M. SATURDAY, JANUARY 8, 1955, ANOTHER NUMBER WILL BE DRAWN IN MEN'S DEPT., MARGOLIAN'S DIGBY, AT ABOVE MENTIONED TIME.

Margolians DEPT. STORES DIGBY, N. S.

We've said it before and we say it again . . . and again . . . and again. Happy New Year from everyone of us to everyone of you. May 1955 enter in a blaze of good cheer and bring you twelve months, jam-packed with happy days. May it go down in your memory book as one of the very best years of your life!

Chas. Dargie & Son Ltd.
"The Valley's Largest Furniture Store"
Annapolis Royal N. S.