THE DIGBY COURIER

Welcome to the Digital DIGBY COURIER

1877- 1978

Credits

Timeline

Links

Contact

Disclaimer

Funding for this project was provided by :

NOVA SCOTIA Tourism, Culture and Heritage

Municipality of Digby

Credits

This project was made possible with assistance from the Nova Scotia Department of Tourism, Culture and Heritage through its Strategic Development Initiative. This initiative supports projects aimed at enhancing the self-sufficiency of the heritage sector throughout the province.

The Municipality of the District of Digby is the lead organization to spearhead this project. The Digital Courier is part of the municipal initiative to preserve the past and develop the future; Council is honoured to be part of the preservation of these significant historical documents.

1800's

- (1810) the first elections were held in the County.
- (1837) the County of Annapolis was divided to include the County of Digby.
- Old Post Road and rural school system improved.
- Weymouth Trading Post established.
- Ship Building is a major industry in the area.
- (1879) the District of Digby was incorporated.
- (1891) the railway (the missing link) between Annapolis and Digby was completed.
- Joshua Slocum sails around the world alone.
- Temperance Movement.
- Summer Tourism Industry develops.
- I.M. Singer invents the sewing machine.
- (1867) Canadian Confederation
- Klondike Gold Rush
- The Supreme Court of Canada is established
- Florence Nightingale takes London nurses to the battlefields of the Crimean War

1900's

- Poor Farm in operation
- Isaiah Wilson's Geography and History of the County of Digby Published.
- Prime Minister Sir Wilfred Laurier visits Digby.
- Marconi transmits wireless message across the Atlantic
- Queen Victoria dies
- The Boxer Rebellion breaks out in China.
- The Boer War in Southern Africa ends

1910's

- (1912) last race of the Brattain Cup in the Annapolis Basin.
- First motorized vehicle in the area.
- Communities collect clothes and money for the war effort.
- Spanish Flu kills many in the area.
- First Calgary Stampede
- Women in Canada get the vote
- Halifax explosion
- World War I
- The Titanic Disaster
- Norwegian Roald Amundsen becomes the first to reach the South Pole.

1920's

- Motorized vehicles becoming more common.
- Last wooden ship built in Bear River.
- Electric lights installed in villages.
- Canadian Schooner "Bluenose" wins the International Fisherman's Trophy
- Agatha Christie launches her career as a mystery writer.
- George Carnarvon and Howard Carter unearth King Tutankhamen's tomb

1930's

- Economic Depression.
- Rural electric lines being installed.
- Electric lights installed in villages.
- Highway paving projects underway.
- First crossing of the Princess Helene Ferry.
- Rum running along the coast.
- Rum running in its heyday
- Dionne quints born in Ontario
- Movie "King Kong" released starring Canadian Fay Wray
- World War II begins

1940's

- Digby home to WWII submarine base.
- CFB Cornwallis largest training base in the Commonwealth.
- Scallop Industry expands.
- Hog farming expands.
- Population decline in rural communities.
- Newfoundland enters confederation
- UN Formed
- U.S. planes drop atomic bombs on Hiroshima and Nagasaki
- Orson Welles' film, Citizen Kane, premieres

1950's

- Bus service along the Digby Neck.
- Population in villages continue to decline.
- NORAD formed with USA
- National Ballet of Canada founded
- Bear River Power Plant built
- Korean War
- Smoking linked to lung cancer
- Sputnik launched
- Castro takes over power in Cuba
- Elizabeth II coronation - Queen of England

1960's

- Sissiboo Power Plant built.
- Kejimkujik Park established.
- Conners Brothers Fish Cannery Plant closes in Freeport.
- Fish Meal Plant opens in Mink Cove.
- Weymouth Industries closure.
- Bear River Village Fire.
- Canada celebrates 100th birthday
- Pierre Trudeau sworn in as Prime Minister
- Bay of Pigs invasion
- Thalidomide deformities revealed
- Cuban Missile Crisis
- John F. Kennedy assassinated
- Demonstrations against Vietnam War

1970's

- Evangeline Mall built.
- New CN Ferry Terminal built.
- Ground Hog Day Storm.
- Municipal Airport opens.
- Hwy 101 completed to Digby.
- First Computer used.
- Jones Bottling Plant burns in Weymouth
- War Measures Act invoked
- Pierre Laporte murdered
- Canada-Soviet Summit Series in hockey begins
- Quebec language legislation (Bill 101) passes
- Munich massacre at the Olympics
- Rock stars Jimi Hendrix and Janis Joplin die.
- At Kent State University in Ohio, protesting students are killed by National Guardsmen

Links

Nova Scotia Museum
Nova Scotia Archives
Canada Archives
Admiral Digby Museum
Islands Historical Society

General Links

Digby County Genweb
The Acadian Odyssey
Digby Neck in Stories
The Elder Transcripts: History You Can't Get from a Book
Isaiah W. Wilson: The Digby County Historian
Maud Lewis
La Nouvelle France "Electric City"
Rootsweb.com
Genealogy
Family Search
Municipality of the District of Digby
Western Counties Regional Library

Contact

- heritage@municipality.digby.ns.ca
- www.digbydistrict.ca
- Municipality of Digby
- P.O. Box 429
- 12548 Highway 217, Seabrook
- Digby, NS, BOV 1A0
- Telephone: 902-245-4777
- Fax: 902-245-5748

Disclaimer

The stories and opinions expressed in this document are not necessarily the opinion of the Municipal Council or staff. Terms used and descriptions expressed in the Digby Courier may not be the opinion of Council and staff.

APRIL 1958

SUN	MON	TUE	WED	THU	FRI	SAT
		1	2	[3]	4	5
6	7	8	9	10	11	12
13	14	15	16	17	18	19
20	21	22	23	25	25	26
27	28	29	30			

THE DIGBY COURIER

AN INDEPENDENT NEWSPAPER DEVOTED TO THE INTEREST AND WELFARE OF DIGBY COUNTY.

TERMS: $2.50 per year in advance; $3.50 U.S.; Single Copies 6 cents. DIGBY, NOVA SCOTIA, THURSDAY, APRIL 3, 1958 VOLUME LXXXIV, No. 31

NOVA SCOTIA LEGISLATIVE LIBRARY

DIEFENBAKER P-C. GOVERNMENT WINS LANDSLIDE VICTORY ALL ACROSS CANADA

Town Tax Rate Lowered

The tax rate for the Town of Digby for the year 1958 will be two and one-quarter cents on the hundred dollars of assessment lower than the 1957 rate, it has been decided by the Town Council. The 1958 tax rate has been set at $3.12. The 1957 rate was $3.14¼.

Total expenditures budgeted for 1958 by the town amount to $137,869.30. Included in these are $18,786 for protection to persons and property; $19,210 for public works; $11,350 for health and social welfare; $36,679 for education and $6,525 for community service. $21,385 has been budgeted for debenture debt charges; $6,300 for joint expenditure and $5,150 as provision for reserves. General government estimate is $6,986.

Included in budget figure for revenue in 1958 is $17,711.33 in contributions, grants and subsidies. This is an increase of some $5,000 over the amount actually received last year.

Easter Chicks Noisy

Many parents in Digby this week have regretted the purchase by their youngsters of those gaily colored baby chicks for Easter.

Although the chicks are very cute in appearance they have a habit of "cheeping" loudly, particularly at unearthly hours in the morning.

It is understood one parent in town threatened to wring the neck of one of the chicks when he was awakened before five a.m. by its cheeping. He did not carry out his threat, however.

Purple and White Hi-lites

P.C.'s Win High School Election

Ballots cast by the Grade XII Social Problems class in their mock election on Monday afternoon resulted in a victory for the Progressive Conservative candidate, Keith Churchill. Losing the election by a small margin was the Liberal candidate, David Bent. Of the 33 votes cast, 18 went to the Conservatives, 13 to the Liberals, with the other 2 ballots being spoiled.

The idea of holding the student election arose from the enthusiastic interest displayed by the students in the federal election campaign. Last Thursday afternoon the followers of the two major parties organized committees which immediately selected their candidates and drafted the two party platforms. These party platforms appeared in the high school publication, the "Amethyst", on the following day. Friday afternoon the Conservative candidate, Keith Churchill, and Liberal candidate, David Bent, presented their respective party platforms in major speeches addressed to the Grade XII voters. Both candidates' remarks were enthusias-

(Please turn to page 5)

Palm Sunday Services Held

GRACE UNITED, DIGBY

In keeping with the occasion Rev. James Brooks preached to a capacity audience on Palm Sunday morning on "The Conqueror's Way; Christ's Triumphal Entry into Jerusalem."

The service of praise was led by the Junior Choir and Children's Choir led by Miss Constance Kirkpatrick and Mrs. Gerald Wilson. Special numbers were rendered in which Miss Carolyn Arnold and Gregg Dickie were heard in a duet.

An important feature of the service was the reception of new members. Received on Profession of Faith were: Mr. and Mrs. Atlee Cornwell, Misses Carolyn Arnold, Margaret Black and Patricia Ryan. The names of Mr. and Mrs. Ralph Conquest were transferred from the United Church of Canada, Edmonton, Alta. The right hand of fellowship and welcome were extended to the new members by Rev. Mr. Brooks and members of the session.

LITTLE RIVER BAPTIST

Palm Sunday was observed in the Little River Baptist Church. The pastor, Rev. C. T. Olmstead, gave an inspiring message on Luke, 19th chapter, "The Need of Jesus." The music was rendered by the junior choir, beautifully attired in the new white choir gowns and black ties. They sang three anthemettes, "Lord Hosanna," "Hallelujah," "Were you There When They Crucified My Lord."

The junior choir is under the leadership of Mrs. Lindsay Raymond.

BEAR RIVER BAPTIST

On Sunday morning, to a large congregation, Rev. Wm. Scott gave an interesting and inspiring message from the Gospel of Luke, chapter 19:28-40. Some points of the sermon were Jesus entering Jerusalem, facing trials of mocking, scourging, and of being crowned with thorns. His entry confirmed Him as Messiah and proved His claim to be their King. It was also their last invitation to accept Him.

The message of the evening continued in the same chapter and three things were noted, Jesus laments over the city, cleansed the temple the second time and taught daily in the temple.

Digby Lashed By Storm

Mountainous seas of water swept across Montague Row and Water Street on Digby's waterfront here yesterday as a heavy gale, accompanied by snow and rain, raked the area.

During the height of the storm in the morning traffic detoured along 1st Avenue because of heavy waves and spray sweeping across the waterfront between the Salvation Army citadel and the government tourist bureau.

Gravel, seaweed and driftwood were carried up onto the roadway by the sea during the storm and in several places the waterfront was eroded almost to the edge of the pavement.

A portion of the foundation of the town bandstand was undermined by the pounding waves and a good deal of the bank was carried away at the rear of the tourist information bureau. Here, too, one of the cannon, which was placed there some years ago after it had been rescued from another storm, was tipped from its stand when the bank underneath was eroded by the waves.

At the long wharf damage by the storm was also quite heavy. Much of the facing of the spur pier was carried away by the pounding waves and the floating slip was torn from its moorings. Fears were expressed for the safety of boats of the scallop fleet, moored in the lee of the spur pier, but little damage to these was reported.

All along the waterfront of the town logs and drifting debris were tossed about by the huge waves and as the tide receded the beach was littered with broken planks, pilings and other wreckage.

The CPS Princess Helene did not make her scheduled trip to Digby from Saint John due to the storm.

Local marine authorities claim it is fortunate the storm did not strike at the height of the extremely high spring tide expected Sunday. Had this happened, they say, serious damage would have resulted to the whole of the Digby waterfront. It is expected Sunday's high tide will be in excess of 29 feet and a gale from the northeast such as that today would raise the water another four to six inches, it is claimed.

The storm, which began Tuesday evening, cut power and telephone service and some sections of the town were without power for several hours during the night. Maintenance crews of the power board and telephone company were on the job, however, and service was fully restored by mid-morning.

A number of ornamental trees were broken down by the storm and street light fixtures damaged.

During the storm five calls for chimney fires were received by the fire department. One of these was for a fire at the home of Fire Chief George Humphrey and another for a chimney fire at fire pumper driver, Wilbur VanTassel's. The

(Please turn to page 10)

A record smashing victory was scored by the government of Prime Minister John G. Diefenbaker at the polls on Monday. Latest figures give 209 seats to the P.C.'s; 47 to the Liberals and eight to the CCF with one seat still in doubt. The Social Credit party was wiped out in Monday's voting and CCF leader M. J. Coldwell and deputy leader Stanley Knowles also lost their seats.

The P.C. victory at the polls on Monday was the greatest in Canada's parliamentary history since Confederation, 91 years ago.

All of the ministers of the former P.C. cabinet were re-elected including Revenue Minister George C. Nowlan, P.C. candidate for Digby-Annapolis-Kings, who defeated his Liberal opponent, Angus Elderkin, by some 5,400 votes.

The P.C.'s made a clean sweep in Nova Scotia, taking all twelve seats, including the riding of Yarmouth-Shelburne-Clare held in the last parliament by Liberal T. A. M. Kirk. Mr. Kirk was defeated by Felton Legere, P.C. candidate who is a newcomer to federal politics.

In Digby Municipality Mr. Nowlan secured a majority of 492 over his Liberal opponent. Election results in the municipality follow:

	PC	Lib
Digby South	349	313
Digby North	201	178
Culloden	241	191
Rossway	94	50
Centreville	94	57
Sandy Cove	82	62
Little River	114	116
Tiverton	98	129
Freeport	142	85
Westport	117	74
Hillsburgh	171	181
Smith's Cove	141	124
Marshalltown	314	211
Barton	112	68
Doucetteville	51	63
Plympton	126	131
Weymouth North	182	103
Weymouth	334	335
	2963	2471

M. H. Barnes Heads Curling

Martin H. Barnes was elected president of the Digby Curling Club at the annual meeting here. He succeeds Aubrey Hawkins.

Other officers elected at the meeting include Charles Rhodes, 1st vice-president; Alfred Kenney, 2nd vice-president; Russell Stonehouse, secretary, and Jas. Ayer, treasurer.

Elected to the management committee were Ted Miller, Harold Nichols, David Daley and Gregg Gilliatt.

Reports of various committees presented at the meeting indicated the club had enjoyed one of the most successful years to date. Those giving reports included Ted Miller of the Match Committee; Demille Raymond, Saturday Night Committee, and W. A. Hanson of the Ice Committee.

The report of the treasurer, James Ayer, showed the club's year financially had also been successful.

Winners of trophies were awarded their trophies during the meet. The Wright Shield went to the team of Ted Dakin, Jack Brittain, Bob Dakin and Dick Levy. Winners of the Earl VanTassel trophy were M. H. Barnes, Ray Graham, Ted Dakin, Jr., and Tom Lockhart. The Gooderham and Worts trophy went to Irv McKenna, Art Robinson, Clint McInnis and Tom Lockhart.

(Please turn to page 10)

B.P.O. ACTIVITIES

The Scout Group Committee will meet at the Fire Station April 8th at 7.30 p.m.

First Aid classes will not be held Easter Monday, but will resume April 14 at 7 p.m. at the Fire Station.

Mrs. Merle Halliday was winner of the jackpot of $95.00 last Saturday. This week the jackpot will be $50.00.

At this time of year there is the usual rush of grass fires and the department was out in force over the weekend to try and reduce the calls and thus avoid damage to property from this hazard. Last Saturday a grass fire spread to the woods on the Shore Road just outside the town limits and resulted in about two acres being burned, although damage was not too extensive. The public is asked to refrain from burning grass which can result in damage so quickly.

Congratulations are extended to Norman and Phyllis Wright on the birth of a son. All are doing well. Reinforcements for the hockey team.

Arrive In England

Word has been received that Mrs. Alma Melanson and Mrs. Oscar Comeau have arrived in England after a lovely trip across the Atlantic on the CPS Empress of France.

Within three hours of landing on March 28th the two Digby ladies wrote the Courier a letter telling of their trip. Both said the trip was most enjoyable although rough at times.

Aboard the Empress of France the passengers were entertained all during the trip and at times hardly knew they were aboard an ocean liner. The ship is so large they got lost a couple of times but a steward always showed up to guide them.

Mrs. Melanson will visit with her daughter, Geraldine, until April 25th, while Mrs. Comeau will remain in England some time longer.

PLAN FOR SEASON

Mrs. John Russell, assisted by Mrs. Donald Fleet, was hostess to the Admiral Digby Horticultural Society held at her home on Friday evening.

Plans were made for a tag day and a plant sale in the near future and projects for the season were discussed and arranged.

Finds Drift Bottle

On February 7, 1958, a drift bottle containing a card was released by the Woods Hole Oceanographic Institution in collaboration with the Fish and Wildlife Service and other government agencies at 44 degrees 49.5 N. latitude and 66 degrees 08.2 W. longitude. The bottle was picked up on March 10 at Smith's Cove by Lloyd Sanford.

Mr. Sanford received a note of thanks and small reward from the institution. This bottle was one of several thousand released in a study of ocean currents and the drift of floating objects along the Atlantic sea coast.

Retiring After 26 Years

Mr. J. Elie Comeau, collector of customs—excise and registrar of shipping for the port of Digby, ceased active duty in that capacity on March 17th, commencing the six-months retirement leave accorded to civil servants. At the expiration of this leave, in September, Mr. Comeau will be placed on the retired list, after service with the Department of National Revenue for more than 26 years.

Mr. Comeau, a native of Lower Saulnierville, Digby Co., saw service with the 26th (New Brunswick) Battalion, Canadian Infantry, throughout World War I, serving in France continuously for more than three years. He was awarded the Distinguished Conduct Medal and the Military Medal during these years of active service, having enlisted as a private in 1914 and retiring with the rank of lieutenant in 1919.

After World War I Mr. Comeau spent several years in New York City, returning to Canada in 1951. He received the appointment of sub-collector of customs and excise at Meteghan River in 1932, and became collector at Weymouth in 1939. He has been in Digby since 1948, succeeding the late Mr. W. McMahon as customs officer here.

His successor in office at this time is Mr. Allan N. Harris, who has been assistant collector for the past 17 years.

Mr. Comeau is wished many happy and pleasant years of retirement by his friends. It is his intention to continue and expand his interest in his hobby of wood-turning and cabinet making.

Did Not Vote

Mrs. Ada McGrath, of Victoria Beach, who celebrated her one hundredth birthday last August, has at least one regret this week. Her regret is that she was not able, because of illness, to vote in the general election on Monday.

For many years Mrs. McGrath walked the one and one-half miles from her home to the polls in Victoria Beach to cast her ballot and was among the voters in that area who voted last June.

Her brother, James Everett, Digby, who is in his 86th year, was among the first in town to cast their ballot on Monday and he says he plans to vote on election day just as long as he is able.

Mrs. McGrath, who is the widow of Henry McGrath, is the former Eva Everett. Her husband died sixty years ago. She had eight children, six of whom are still living and there is a total of 98 descendants, including seventeen grandchildren, 47 great grandchildren and 28 great great grandchildren. Among these are eight sets of a fifth generation.

Always known to her friends as "Aunt Ada", Mrs. McGrath has retained all of her faculties to an exceptional degree. At the time of her one hundredth birthday she had not a grey hair and did not use glasses.

Until just recently she kept a beautiful flower garden about her home and many tourists visited to chat with her and hear her reminiscences about early days in the area.

Mrs. McGrath recalls that in her early womanhood she used to walk some six miles to Karsdale to do housework at the rate of twenty-five cents a day, and then had to walk home again.

She was also a practical nurse and on many occasions acted as a midwife, helping to bring a great many babies into the world, including many of her own descendants.

MAIDS TO HAVE UNIFORMS

Mrs. Sidney Smith and Mrs. Daniel Comeau were hostesses to the Ladies Hospital Aid held at the home of Mrs. Smith on Friday evening when the lucky prize for the evening went to Mrs. V. G. Cardoza.

It was decided on Friday to provide uniforms to be worn by the maids at the Digby General Hospital. Six bed trays were purchased and equipment for the Hospital Fair suppers was obtained.

Plans were made for a variety show at the Digby High School auditorium in May.

Entertained Neighboring Chapters

The monthly meeting of St. Mary's Chapter, O.E.S., was held on March 13th in King Solomon Lodge with Sister Barbara Weir, W.M., and Brother Guy Morehouse, W.P., presiding. Visiting Chapters for the evening were Cherry Blossom, Bear River, and Riverview, of Bridgetown.

During the meeting Sister Jean Beckwith, P.M., was presented with a badge by Brother William Whitman, P.P., making her a Grand Representative of Florida.

After the meeting a nickel auction was held, then delicious refreshments were served by Sister Verna Stonehouse and her committee.

On March 17th St. Mary's Chapter attended the meeting of Port Royal Chapter, Annapolis.

Receives Life Membership

One of the highlights of the Grace United W.M.S. meeting on Thursday was the presentation to Mrs. Elton Arnold of a life membership certificate. Mrs. Arnold was made a life member by her mother, Mrs. C. B. Parker, and Mrs. James Brooks and the presentation was made by Rev. James Brooks. The honor was bestowed on Mrs. Arnold in recognition of service rendered. Mrs. Arnold is at present treasurer and pianist for the local auxiliary; she has been leader of the Mission Band, Explorers and Baby Band here and has been Mission Band and Baby Band secretary in the Annapolis Presbyterial. At the present time Mrs. Arnold holds the office of treasurer of the Presbyterial.

(Please turn to page 4)

HONORED ON BIRTHDAY

Mr. George Bailey, of Saint John, retired chief steward on the Bay of Fundy service between Digby and Saint John, celebrated his 88th birthday on March 25. A family dinner was held at the home at 417 Main St., Saint John, when the Misses Catherine and Marion Bacon of Moncton, N. B., and Mrs. Hilton Rafuse, Young's Cove, N. S., were among the visitors.

EARLY START ON GARDEN

An advanced spring and his advanced years are not in conflict for Lorne Adams, Deep Brook, when it comes to gardening. March 27 seemed to be a good time to plant and his 89 years seemed to be no hindrance so Mr. Adams planted potatoes, lettuce, turnips and peas on Thursday last.

The ground was in good condition, Mr. Adams said, and he is a strong believer in giving the garden an early start.

ATTENDS FLOWER SHOW

Mrs. Frank Adams, of Deep Brook, recently returned from a visit to the U.S.A. where she attended the New England Flower Show held at Boston. Mrs. Adams received much valuable information on artistic arrangements and the principles of gardening. Her praise was high for the beauty and skill in evidence at the New England show.

MANUSCRIPT ACCEPTED

Miss Norma Morehouse, Barton, has received official word that a manuscript prepared by her and entitled "Plume Poppy" has been accepted by Henry Holt Co., of New York, and will appear in Popular Gardening. Although Miss Morehouse has done other writing, this is her first attempt in the field of gardening.

Develop New Tourist Unit

Rolling Homes Ltd., a successful new industry established last year on the site of the old Bear River pulp mill at Deep Brook, has recently developed a new mobile motel unit which should prove a real boon to those interested in tourist accomodation.

The new unit, christened "Mobiltel" by its designers, is delivered to the purchaser finished and furnished, ready to rent. It has a complete steel frame and requires no foundation.

Two motel rooms, complete with sanitary facilities, luggage stand and furnishings are provided in the unit. The furniture, however, is optional and no running assembly is included in the unit.

It is felt by its designers that the new mobiltel will provide for those in the tourist business an opportunity to provide extra rooms when these are needed and another advantage of the unit is that it can be easily moved wherever extra space is required.

Dedicated Record Board

A dedication service was held during the regular morning service at Centreville Baptist Church on March 16th. Mrs. Lida Gidney and her daughter, Brenda, presented to the Sunday School an attendance record book in memory of Larry W. Gidney, who was drowned on July 11, 1949.

After the unveiling by Mrs. Gidney and Brenda, the junior choir under the direction of Mrs. R. W. Lindsay, sang "God Sees the Little Sparrow Fall," followed by the dedication prayer by Rev. R. W. Lindsay.

Wolf Cubs Hold Rally

The annual Digby District Wolf Cub Rally was sponsored by the Cornwallis Cub Packs on Saturday, March 29th, in HMCS "Cornwallis" gymnasium. The rally took the form of a sports tabloid, including such events as Hopping, Ball Throwing, Skipping, Walking the Plank, Book Balancing, Standing Broad Jump and other requirements for First and Second Star Work and Athletes Badge.

The Packs taking part were: 1st Bear River, 2nd, 3rd and 4th Digby, and Cornwallis A, B and C Packs.

Cornwallis "A" Pack were the winners of the tabloid. Cornwallis "C" and 4th Digby tied for second place.

On the completion of the Tabloid all the Cubs went swimming in the Cornwallis pools.

After the swimming all the Packs and their leaders were treated to doughnuts, ice cream and chocolate milk or coffee for the leaders, by the Ladies Auxiliary to the Cornwallis Scout Group. The reports and comments made by the Cubs and their leaders have convinced us that the Rally was successful and was enjoyed by all. As one Cub stated at the height of the food, "Why don't we do this every week."

The success of the rally was due to the Ladies Auxiliary who being wise to the ways of Cubs, treated them well and sent them home happy and pleased at the end of the day and the end of 20 dozen doughnuts, 15 dozen ice cream cups, and 160 bottles of chocolate milk, not to mention the gallons of coffee consumed by the leaders.

Support the Cancer Society

In the lower picture is Mrs. James Ayer (standing) presenting a gift on behalf of the Digby Kiwanis Queens to Miss Eira Davies, speech therapist, who conducted a clinic here under the auspices of the Kiwanis Club. The presentation took place at a party at the home of Mrs. Ayer. In the background are Mrs. Kenneth Beckwith and Mrs. Emerson Cook. Top picture shows others at the same party, left to right, Mrs. Edward Twohig, bridge high prize winner; Mrs. Reigh Jayne, Mrs. Gordon Turnbull, and Mrs. P. C. Outhouse admiring the prizes.

Above are shown the one and one-half day old quadruplet lambs born on the farm of Watson Peck, Bear River, N. S. Total weight, 23 pounds.

THE DIGBY COURIER

PUBLISHED EVERY THURSDAY

An independent newspaper devoted to the interests of the Town of Digby and surrounding country.

SUBSCRIPTION RATES: Per year, $2.50; United States and Foreign, $3.50.

EDITH M. WALLIS, Managing Editor.

The Courier may be obtained at the following newsstands: C. M. Levy's; F. J. May's; Hattie's; the Scotia Restaurant; the South End Grocery; Brad's Store; Ray's Snack Bar; Nu-Way Market; L. V. Harris, Bear River; Hutchins' Pharmacy, Annapolis Royal; Collins' Store, Little River; Curtis Prime, Freeport; Weymouth Drug Store, Weymouth; Harry McKinlay's, Yarmouth; Post Office, Centreville; Owen Irving, Sandy Cove; Chester Outhouse, Tiverton; A. E. Robicheau, Westport; Old South Newsstand, Boston.

Authorized as second class matter by the Post Office Department, Ottawa.

About This and That

He Is Risen

Slowly the group of mournful women wended their way to the tomb in the garden. Jesus was buried in this tomb and the women were bringing spices to anoint His body for the last time. That was all they could do for their crucified Master.

But alas! The stone was not there! The tomb was empty. And an Angel said, "He is not here, He is risen." To the women this was as a dream. They could hardly believe it, although they went back to tell the disciples of their experience.

But this empty tomb is the very strength of the Christian faith. The risen Christ has a special message for the Christian. It tells him that there is life beyond the grave and that some day he will follow his resurrected Christ to glory and honor. The risen Christ has a message for all. The risen Christ can give life to all who place their trust in Him. This is the glorious sequel to the angel's proud announcement, "He is not here, He is risen."

Once more we are approaching the Easter season. It would almost seem many of us are still holding company with that group of frustrated women slowly wending their way to the garden tomb to anoint their dead Lord. We have not yet learned to appreciate the meaning of the empty tomb and the risen Christ. **But the tomb is empty and Christ is risen.** Let us therefore, through this Easter season, rededicate ourselves once more to the risen Christ. Let Him become the Saviour from our sins and the Lord of our lives. And finally, let us then go back and show others that He is truly risen.

Give To Conquer Cancer

April is "Cancer Month" in Nova Scotia, the month in which Nova Scotians renew their dedication to the attack on cancer, a disease which is everybody's health problem. April, the first month of Spring, is a hopeful month and during that month our volunteers will bring hope to your home about one of the most difficult of all health problems. With the membership dollars given during April to the Canadian Cancer Society —Research into the cause of cancer can be expanded, Education, which encourages all to seek treatment early, while cure is possible, is revitalized and the Welfare work for cancer patients can be increased. For all this work, and Research particularly takes over one-third of Nova Scotia's membership dollars, $90,000.00 is needed in 1958.

Every year, the work of our Units and volunteers in all fields, brings new hope and brighter prospects in the battle against cancer. Science is winning, although the results are slow and the task very great. Cancer is everybody's business and we know that many lives have already been saved and more still can be saved with your help.

The work of the Cancer Society in our area, fostered by the Weymouth Unit, is deserving of much credit. One has only to listen to the reports which are presented at their annual meetings to realize the tremendous amount of effort which the volunteer workers are putting into labors. The remarkable feature is that though the labor is done unselfishly and unrestrictedly yet most of the financial help and service given is utilized right in our own area or for cancer patients from this area.

The road to conquer cancer is still a long one. Other diseases have been conquered. Your help will put cancer on the "conquered list."

SERVICE AT FREEPORT

Sunday morning service was well attended. Guest speaker was Rev. W. Ideson, Albert, N. B., who was introduced to the congregation by Deacon G. Bouchie. Rev. Ideson delivered a fine message taken from Acts 19, verses 24 to 26.

"The Palms" was nicely rendered by Mrs. Norman Perry with the choir joining in the chorus. Mrs. Egbert Crocker was organist for the service.

At the evening service Rev. Ideson gave a message from Acts 9, verse 9. The choir sang for an anthem "Open The Gates of the Temple." Organist was Mrs. Egbert Crocker.

A short business meeting was held at the close of the service when a call was extended to Rev. W. Ideson.

THE THINGS THAT COUNT

Not what we have, but what
we use,
Not what we see, but what we
choose,
These are the things,
That mar or bless,
The sum of human happiness.

The things nearby, not things
afar;
Not what we seem, but what
we are,
These are the things,
That make or break,
That give the heart its joy or
ache.

Not what we take, but as we
give;
Not as we pray, but as we
live—
These are the things
That make for peace,
Both now and after time shall
cease.

—Author Unknown.

Little River

Mr. Clifford Edwards, Bridgetown, spent a few days with his sister, Mrs. Robert Denton, and Mr. Denton.

Mr. and Mrs. Dean Tidd and family, of Smith's Cove, spent Sunday with her mother, Mrs. Edith Trask, also her granddaughter, Mrs. Baden Thurber, Mr. Thurber and son, Randy.

Joggin Bridge

(H. Aileen Woodman)

Dr. Alex Leighton returned home on Monday after spending the weekend in Digby on business. He called on friends in the village on Monday.

Mrs. Earle Thomas has been confined for the past few days through illness.

Mrs. Edith George and daughter, Mrs. Grace Edwards, have moved back to the village after an absence of two years. They are occupying the house they formerly owned, now belonging to Mrs. MacPherson.

Mrs. Clayton Woodman, Mrs. C. E. Daniels, Mrs. Marshall Turner and Miss Sue Winchester attended the tea at the Hotel Champlain, Digby, on Wednesday afternoon honoring Mr. and Mrs. Angus Elderkin.

Mrs. (Dr.) G. V. Turnbull, Mrs. Emma MacGregor and Mrs. Robert Taylor are the canvassers for the Red Cross drive for this district.

Mr. Lloyd Sanford reports finding a bottle containing a note on the beach recently. The note was from the Oceanographic Institute, Wood's Hole, Mass., and requested the finder to notify them giving details. Mr. Sanford complied with the request and has received a reward.

Mr. and Mrs. Chester Brinton were guests of Mr. and Mrs. Robert Potter, Clementsvale, on Sunday.

Mr. and Mrs. Robert Harrison entertained at a family gathering on Thursday afternoon and evening in honor of Mrs. Stella McGuire who was celebrating her birthday. She was joined at the supper hour by Mrs. Oran Woodman, Miss Blanche Woodman and Mrs. Wm. Woodman, and in the evening by the other members of the family. Mrs. McGuire was the recipient of numerous gifts and two birtnday cakes. Games were enjoyed by young and old till a late hour and the party dispersed with everyone wishing her many happy returns.

Mrs. John Puchyr of B. C., is visiting her parents, Mr. and Mrs. Norman Jodrey.

Remember Gavaza's

In response to the inquiring about the postmaster at Annapolis Royal in 1869 by the name of Gavaza, the following interesting information comes from a Deep Brook lady of 8 4years:

'I was interested in your note re old books and records in last weeks' Courier. I remember the Gavaza family in Annapolis Royal when I was a very small girl, 7 or 8 years of age, and Mr. Thomas Gavaza was registrar of births. When I was born (in 1874—his name is signed on my birth certificate), so he may well have been postmaster at that time also. I remember three Gavaza sons (grown men) and one lovely daughter — a golden girl, old enough to be married; I remember her as a bride, walking by the old hotel with her handsome groom, George Hawksworth, on their way to the church. She seemed quite beautiful, in a rich purple satin gown with a three-quarter seal skin coat, a picture hat with sweeping black and purple ostrich plumes, and plumes they were!

CONDUCTS SERVICE

On Sunday morning the Adult Bible Class, Mrs. Theodore Teed, teacher, had charge of the service. The meeting was much appreciated by all present. Mrs. Teed was chairman of the meeting and the following program was presented:

Opening hymn—"Lead On O King Eternal."

Second hymn—"When I Survey the Wondrous Cross."

Poem—"Building the Bridge for Him," Mrs. Teed.

Scripture reading & prayer—Mrs. Curtis Prime.

Ephesians 2—19to 22 & prayer.

Duet—"Pause for a Moment of Prayer," Mrs. Victor Finigan and Mrs. Malcolm Dakin.

Offering taken by Mrs. Roy Powell and Mrs. Clarence Bates.

Duet—"How Great Thou Art," Mrs. Norman Perry and Mrs. Egbert Crocker, accompanied by Mrs. Milburn.

Hymn—"It Pays to Serve Jesus."

Theme for Devotional—"Why Every Christian Should Support the Church." The five most important reasons why every Christian should actively support some church were given by Mrs. Allison Morehouse, Mrs. Romaine Perry, Mrs. Melvin Tibert, Mrs. Harry Crocker and Mrs. Norman Perry.

Hymn—"My Prayer."

Mizpah Benediction.

Pianist for the service was Mrs. Crocker.

LITTLE RIVER

Mrs. Edith Trask has returned home after spending the winter months with her daughter, Mrs. Dean Tidd, and Mr. Tidd, Smith's Cove.

Support the Cancer Society

Westport

(Madeline Lent)

Mr. Reigh Jayne, Digby, and Mr. Eric Balcom, Wolfville, were in the village on Thursday.

Mr. and Mrs. Percy Peters returned from Halifax.

Cpl. and Mrs. Roy Peters and family, of P.E.I., spent a couple days with Mr. and Mrs. Albert Welch and Mr. and Mrs. Percy Peters.

Rev. Leland MacDormand returned to Clark's Harbour on Tuesday.

Mr. Earle Webber returned to his work as engineer on the Limanda following his illness.

Mr. Wickerson Lent spent a few days in Digby and Halifax.

Mr. Harley Glaven returned to his home.

Mrs. George MacDormand spent a day in Digby last week.

Mr. and Mrs. T. Woodman and son, of Digby, were guests of Mr. and Mrs. Bernard Bowers.

Mrs. Lawrence Welch, Jr., and infant son returned to their home here.

Mrs. G. Verburgh, of Saint John, is visiting Mr. and Mrs. Raymond Robicheau. Sorry to report Mrs. Robicheau ill at time of writing.

Mr. Richard Thompson spent a couple days in Grand Manan.

Miss Titus, Freeport, is visiting Mr. and Mrs. Leslie Barnaby.

Mr. Hubert Peters spent a week at his home here. He has now returned to Pubnico to rejoin his wife at the home of Mr. and Mrs. Kenneth Peters.

Mr. Francis Lent returned from Camp Hill Hospital on Thursday.

Pte. Rodney Titus returned to Halifax where he will be stationed.

Mr. and Mrs. Ossinger, Tiverton, spent Sunday with Mr. and Mrs. Wintford Garron.

Mrs. Lloyd Denton returned from Halifax after spending a few days there.

The March meeting of the Home and School was held on Monday evening at the school house.

Mr. and Mrs. Charles Schonleber arrived from Connecticut to live with the latter's mother, Mrs. Gertrude Dakin. Mr. Schonleber returned to the U.S.A. for a couple months and then will retire in Westport.

Other's Views

Middleton's revived Board of Trade, headed by President J. V. Brown, reared up and made it known that any discussion on liquor questions was not a matter for this organization to consider. The Board is sincerely interested in promoting new industries, tourist facilities and other items designed for Middleton's betterment and progress. — Middleton Outlook.

* * * * *

A resolution was read from the Digby Board of Trade, in which they favored an amendment to the Liquor Control law, permitting the sale of liquor in first class hotels. A letter was received from the WCTU of Berwick, asking the Annapolis Board of Trade to protest any action that other boards may take in favor of amending the liquor laws, when they meet with the Affiliated Board of Trade in April. — Annapolis Spectator.

Rossway

(W. R. Comeau)

Mr. and Mrs. Willie Hersey and family were Sunday guests at the home of Mr. Hersey's parents, Mr. and Mrs. Arthur Hersey, Culloden.

Mr. and Mrs. Roger Freeman and family and Mrs. Lila Graham, of Lansdowne, spent Sunday with Mr. and Mrs. Kenneth Peters. Little Scott Graham is staying an indefinite time with his grandparents, Mr. and Mrs. Kenneth Peters.

Mrs. Ingeborg Worthylake, who has been spending the winter months with her daughter, Mrs. Victor Jeffrey, Digby, returned last week to her home in Gulliver's Cove.

Mr. and Mrs. Ralph Muise and family, of Kentville, were Saturday guests at the home of Mrs. Muise's parents, Mr. and Mrs. Noble Chute.

Mr. and Mrs. Bernard Banks, of Sackville, Halifax Co., were Sunday evening visitors at the home of Mr. and Mrs. George Thibault.

Mr. and Mrs. Franklin Harnish and family have returned to their home in Gulliver's Cove after spending the past several months in Sudbury, Ont.

Mrs. James Lewis of this community, and who is convalescing at the home of her parents, Mr. and Mrs. Burton Ellis, Digby, spent Saturday here with relatives.

A CHURCHILLIAN PHRASE

ON ELECTION RESULTS

— QUOTE —

NEVER DID SO MANY
MAKE SO FEW
FEEL SO ROTTEN

END · OF · QUOTE

C. B. CONNELL

FIGHT CANCER
with a check-up and a cheque
CANADIAN CANCER SOCIETY

Start Helping NOW — Use Today!

MRS. MAUREEN ELLIOTT,
Treasurer,
Weymouth Unit,
Canadian Cancer Society, Weymouth, N. S.

Sirs: I enclose $_____to help fight cancer.

☐ Please send me information about Cancer to help protect myself and my family.

☐ Please enroll me as a member of the Canadian Cancer Society.

(Contributions of $1.00 or more entitle you to membership for one year.)

NAME _____

STREET _____

CITY _____ PROVINCE _____

An official receipt will be mailed to you so Income Tax exemption may be claimed.

WHO GETS THE CREAM
IN THE MILK?
THE WHOLE FAMILY!
WHEN YOU USE
SUPERIOR BRAND
Homogenized Milk
THE MODERN MILK IN THE SPACE-SAVING BOTTLE.
THE MODERN MILK
THAT TASTES CREAMIER
BECAUSE THERE'S CREAM IN EVERY DROP.

BEST FOR BABY. Regular milk is sometimes troublesome for babies to digest. Homogenization, in addition to distributing the cream, provides a flocculent, easy to digest curd.

BEST FOR YOU. It's equally good for older children and grown-ups, sick people and well people alike.

BEST FOR COOKING. You can't imagine a finer milk for cooking. It makes creamed soups creamier, creamed vegetables and meats and fish dishes more palatable and milk desserts more delightful. Try it today.

Digby Dairy Ltd.
PHONE 269
DIGBY N. S.

Limited Quantity

COUNTER CHECK BOOKS

(CARBON BACK & SINGLE CARBON STYLE)

Now on sale at 15c per book

to make room for new stock. Act quickly on this bargain as quantity is limited and new stock will be higher in price.

•

WALLIS PRINT LTD.

DIGBY Nova Scotia

EXPERIENCED
BOOKKEEPER WANTED

Typing and shorthand not essential but of value. Apply in own handwriting stating experience and salary expected. Excellent opportunity. Insurance benefits available. Apply —

Box MT-170, The Courier.

Town of Digby N.S. INCORPORATED 1890

DECLARATION

By order of the Town Council Monday, April 7, has been declared a Public Holiday in the Town of Digby.

Gordon Turnbull,
Mayor.

ANOTHER BARGAIN SALE

GOODS YOU MAY NEED PRICED TO SAVE YOU MONEY.

Green River Butcher Knives - Heavy Aluminum Roasters - 3½ Qt. Presto Pressure Cookers - 13 Qt. White Enamel Pails - Pyrex Double Boilers - De-Luxe Aluminum Percolaters - Harmonicas at less than Cost - Metal Clothes Driers - Chrome Soap Dishes & Tumbler Holders Expansion Bits - 2 Qt. Pyrex Saucepans

SEE OUR WINDOW DISPLAY.

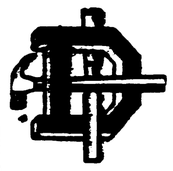

FRITZ DAKIN LTD.
THE BEST IN HARDWARE
TEL. 296, DIGBY, N. S.
80 YEARS OLD AUG. 9/58.

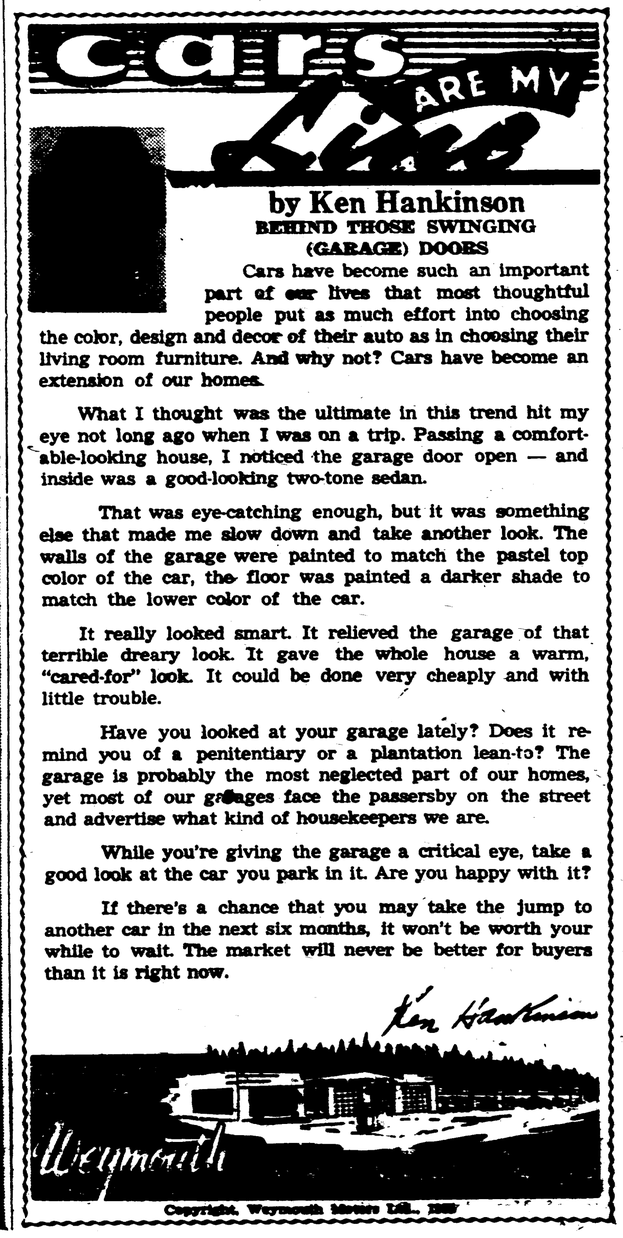

by Ken Hankinson

BEHIND THOSE SWINGING (GARAGE) DOORS

Cars have become such an important part of our lives that most thoughtful people put as much effort into choosing the color, design and decor of their auto as in choosing their living room furniture. And why not? Cars have become an extension of our homes.

What I thought was the ultimate in this trend hit my eye not long ago when I was on a trip. Passing a comfortable-looking house, I noticed the garage door open — and inside was a good-looking two-tone sedan.

That was eye-catching enough, but it was something else that made me slow down and take another look. The walls of the garage were painted to match the pastel top color of the car, the floor was painted a darker shade to match the lower color of the car.

It really looked smart. It relieved the garage of that terrible dreary look. It gave the whole house a warm, "cared-for" look. It could be done very cheaply and with little trouble.

Have you looked at your garage lately? Does it remind you of a penitentiary or a plantation lean-to? The garage is probably the most neglected part of our homes, yet most of our garages face the passersby on the street and advertise what kind of housekeepers we are.

While you're giving the garage a critical eye, take a good look at the car you park in it. Are you happy with it?

If there's a chance that you may take the jump to another car in the next six months, it won't be worth your while to wait. The market will never be better for buyers than it is right now.

Ken Hankinson

Copyright, Weymouth Movie Lab., 1958

THE BEAR RIVER COURIER

(Edited by the Women's Institute of Bear River) "FOR HOME AND COUNTRY"

Mr. and Mrs. Denzel Yorke left by motor via S.S. Bluenose on Wednesday for a three weeks trip to Florida. They will visit Mrs. Yorke's two sisters in St. Petersburg.

Mrs. Thomas Gates is supplying in Bear River Trading Co. during Mrs. Yorke's absence.

Mr. J. D. MacPherson of the Dept. of Indian Affairs, Shubenacadie, is in town to plan for three new houses to be built on the local reservation for John McEwan, Frank Muise and Martin Pictou.

Mrs. Vola Ruggles of the Oakdene teaching staff, spent the weekend at Nictaux.

Mrs. L. O. Nicholl, of Allston, Mass., arrived in Yarmouth by air on Sunday. She is spending some time with her mother, Mrs. A. Chute, who is ill at Mrs. C. Balser's home.

Miss June Schmidt, accompanied by Phyllis McCarthy, motored to Halifax on Friday for the weekend.

Mr. L. V. Harris received word on Saturday night of the death of his sister, Mrs. Percy Clarkson, Toronto.

The Happy Gang Club met at the home of Mrs. Tommie Gates on Friday evening.

Mr. and Mrs. Clayton Hirtle, Mrs. Fred Carey and Mrs. Clifford Backman, of Dartmouth, were Sunday guests of Mr. and Mrs. Everett Stewart.

Miss Gleandean White, who is training at St. John General Hospital, is spending two weeks vacation with her mother, Mrs. Gladys White.

Arnold Rice, of Kentville, spent the weekend at his home in Bear River. On his return he was accompanied by Mrs. Rice.

Mrs. Carl Miller and Mrs. Beverley Miller, who have spent the past few months in Philadelphia, returned to Bear River on Wednesday. Mrs. Charles Green joined them in Boston and flew to Yarmouth where they were met by Reggie Miller.

Dr. D. Brennen spent a few days in Halifax the past week.

Mr. and Mrs. J. B. Gorst enjoyed a motor trip to Barrington on Saturday.

Misses E. A. Murray and M. Roechling returned to Bear River on Thursday after spending the winter in New York. For the past two weeks they have been guests of Mrs. E. K. Eaton in Annapolis Royal.

The regular Sunday service at St. John's Anglican Church was conducted by Rev. Mr. Sagar at 7.30 p.m. There will be service on Good Friday in the church at 11 a.m.

Mrs. J. M. Stronach and family visited her parents, Mr. and Mrs. H. A. Lantz, on Saturday.

The Neighbourly Club was entertained at the home of Mrs. Alphy Banks.

Miss June Schmidt spent the weekend in Halifax with friends.

Mr. and Mrs. Denzel Yorke and daughter, Sandra, spent a recent weekend at Liverpool.

ENTERTAINS AT TEA

The Works Committee of the Red Cross entertained at a successful tea on Thursday afternoon for interested friends and workers.

A fine display of completed work was shown and a box was packed containing the following articles: 4 large quilts; 1 crib quilt; 25 eiderdown blankets; 23 eiderdown jackets; 100 diapers; 4 knitted jackets; 5 knitted bonnets; 4 pr. knitted bootees; 35 pillow cases; 8 pr. boys socks; 15 pr. boys underpants; 400 wipes; 208 swabs.

BEAR RIVER GIRL LIBRARY SECRETARY

Among the many activities of the A.L.A. (American Library Association) none is awaited culmination more eagerly than the publication of "The Notable Books" of the preceding year.

This list is compiled and issued annually by the A.L.A. under the sponsorship of The Public Libraries Association, one of the many subsidiary associations which go to make up the American Library Association. To prepare this list a notable Books Council is appointed.

This council consists of 12 members, representing all types of public libraries in continental United States. Each council member serves four years. Concluding her four year's on the council and national chairman for 1957 was Edna G. Peck, Chief of Book Selection Home Reading Services, Boston Public Library, working with thirty-seven public libraries from all sections of the country.

As part of the Boston Public Library's observance of National Library Week (Mar. 16-22, 1958) Edna G. Peck, as national chairman of the Notable Books Council, gave six book talks based on the notable books of 1957 to various groups. She also gave a radio talk on the same subject on Wednesday, March 19, at 8.30 over WBUR.

Miss Edna G. Peck was born and brought up in Bear River, the daughter of the late Mr. and Mrs. George Peck. She is a graduate of Acadia University, Wolfville. She has been a member of the staff of the Boston Public Library for thirty years. During the last twenty years she has held her present position as Chief of Book Selection Dept., Home Reading Services.

Her many friends in Bear River will be much interested in the above.

Mr. and Mrs. Chester Snell were dinner guests of Mr. and Mrs. Barrett at Weymouth on Saturday.

Mrs. Elsie Henshaw returned recently from Boston where she had visited with friends.

Michael Ellis, small son of Mr. and Mrs. Harry Ellis, is spending a week with Mr. and Mrs. Fred Comeau.

BEAR RIVER SCOUT DIARY

On Saturday, March 8th, the Bear River Boy Scout Troop was guest of the Cornwallis Scout Troop at Cornwallis. The boys enjoyed an afternoon of swimming, bowling, volley ball, basketball and a film on the Royal Canadian Navy in Korea.

On March 12, Wednesday evening, Scouters and members of the Activities Committee met at Cornwallis to discuss and organize plans for future activities in the Digby Boy Scout District.

March 24th, Monday evening, was a highlight for the Bear River Scouts. They presented a program at the Home & School Association meeting in Oakdene Hall before a large audience. Special guests present were Mr. Donald Duncan, provincial field commissioner, from the Halifax headquarters, and Mr. Norman Wright, district commissioner from Digby. The program consisted basically of the preparation necessary for a Scout to pass the tenderfoot test in order for him to receive his badge. A picture was taken of Mr. Norman Wright, district commissioner, presenting the charter to Mr. Arthur Isles, chairman of the Bear River Boy Scout Council. The troop also had its picture taken. Mr. Donald F. Brown, scout master, gave a brief talk on the reasons that it is important for our area to sponsor and support Boy Scouts.

On March 25th and 28th Scouters and members of the council attended the preliminary training course for troop scouters at Smith's Cove. Mr. Donald Duncan, field commissioner, from Halifax, was the leader of the course.

On March 29th, Saturday, the troop hiked up the Franklin River and camped in order to attempt to pass part of their second class tests which included lighting a camp fire with two matches, cooking their own meal, and the use and care of knives and axes.

At present there are 12 boys in the troop and a new patrol of six will be added in the near future. Mr. James Harris and Mr. Robert Isles are joining the troop as two new assistants.

Enthusiasm for scouting in the area is increasing and the scouters are most grateful for the interest and cooperation of so many people since the troop was formed.

UNITED CHURCH NOTES

Rev. D. S. McLeod, of the United Church of Canada, in his Palm Sunday message to his congregation stressed the fact that as Christian people, we should observe the holy Lenten week preparatory to the Easter Sunday which commemorates the risen Lord. On Easter Sunday morning the sacrament of the Lords Supper will be observed. Several candidates who wish to affiliate themselves with the church, will be received as members at this time. Special music will be rendered by the choir. There will be a special Good Friday service at 11 a.m. at the United Church of Canada.

The Ladies' Aid will meet at the manse with Mrs. D. S. McLeod.

C.G.I.T. will be held on Saturday this week at 6.45 p.m.

The Bible study group will meet at the vestry at 7.30 p.m.

An Easter sunrise service, sponsored by the ministerial association, will be held Easter Sunday morning at 6.15 a.m.

Earl Van Tassell's FUEL KIDS

You'll like the convenience our Fuel Oil service gives you. Regular delivery assures you of a plentiful supply . . . there's less dirt and effort, too.

Earl VAN TASSELL
ESSO
HEATING OIL Specialists
Box 209 Digby
Telephone 74

BABY SHOWER HELD

A baby shower was held at the home of Mrs. Guy Outhouse, Centreville, on Monday night, March 17th, in honor of Mrs. Lorne Titus.

The living room was decorated in pink and white. A doll carriage, also trimmed with pink and white, conveyed the gifts to the guest of honor.

Thirty guests enjoyed the evening by playing games and a sing-song. Mrs. Elmer Nesbitt and Mrs. Roy Cameron assisted Mrs. Titus in opening the gifts.

At the close of the evening refreshments were served by Mrs. Outhouse.

HOLD SURPRISE PARTY

On Friday evening, March 21st. members of the Bear River East Mite Society gathered at the home of one of their members, Mrs. Eva Sanford, to celebrate her birthday.

Mrs. Sanford, who had just recently returned from the V. G. Hospital, Halifax, was pleasantly surprised and a pleasant evening was spent.

Mrs. Gladys Wheelhouse, the president, presented the gifts on behalf of the society.

Lunch was served by Mrs. Hazel Pierce, assisted by Mrs. E. Thelma Jefferson and Mrs. Gladys Wheelhouse.

Mr. and Mrs. Denzel Yorke left on Wednesday for a vacation to be spent in Florida and other American cities.

Mrs. Minard Chute, Milford Corner, was a visitor at the home of Mrs. H. E. Snell on Friday.

Mr. and Mrs. Vernon Harris and Mr. and Mrs. Lawrence Darres motored to Auburn on Friday.

Mr. H. A. Lantz met with an unfortunate accident on Wednesday, breaking two ribs.

Bear River East

(Mrs. Fred E. Jefferson)

Mrs. Arch Milbury, of Bear River, was a guest of her daughter, Mrs. Ralph E. Jefferson, and Mr. Jefferson, on Thursday.

Mr. Harry VanBuskirk was a guest of his uncle, Col. G. W. Harris, Waldeck, recently.

Mrs. Willis Trimper was a weekend guest of her husband, who is employed in Saint John.

Mr. and Mrs. Russell Lowe, of Wolfville, were Sunday guests of Mrs. Lowe's parents, Mr. and Mrs. R. A. Pierce.

Mr. and Mrs. Wilfred Dukeshire and Dianne, of Clementsvale, were guests of Mr. Dukeshire's parents, Mr. and Mrs. David Dukeshire, recently.

Mr. and Mrs. Howard Pierce were guests of Mr. Pierce's sister, Mrs. Russell Dowe, and Mr. Dowe, at Wolfville, on Tuesday, while baby Michael was a guest of his grandparents, Mr. and Mrs. Stewrat Spurr, Round Hill.

Mr. Atlee Buckler returned on Friday from the Digby General Hospital, much improved. His many friends wish him a speedy recovery.

Collectors for the Red Cross in this district were Miss Margaret Rose and Hazel Jefferson.

Guests of Mrs. K. L. Sanford on her birthday were her daughter, Mrs. Maurice Perkins, of Clementsvale, and Mrs. Wilbur Trimper, on Saturday.

Walter Wiles left on Saturday for North Sydney, N. S., where he will take a course in auto body and fender repair.

Mr. and Mrs. Lewis Nichol, of Bedford, spent the weekend as guests of Mr. and Mrs. Harry Vroom.

Mrs. Paul McNichol, of Shannon Park, Halifax, called on Mrs. Courtland Wiles one day last week.

Mr. and Mrs. Walter Ditmars and daughter, of Middleton, were weekend guests of Mr. Ditmars' sister, Mrs. Harry Vroom, and Mr. Vroom.

Hartley Milner and sister, Brenda, of Upper Clements, were supper guests of their uncle and aunt, Mr. and Mrs. C. Wiles.

South Range West

Mrs. Edna Mallette is in poor health at time of writing.

Mr. and Mrs. Eldred Marshall and family spent Sunday evening at the home of Mr. and Mrs. Gerald Marshall, North Range.

Mr. and Mrs. Lloyd Sabean and son, Gary, were supper guests at the home of Mr. and Mrs. Gilbert Marshall on Sunday.

Mr. and Mrs. Myron Marshall and Marion spent Friday evening at the home of Mr. and Mrs. John Haight, North Range.

Angus A. Elderkin, of Wolfville, was a supper guest at the home of Mr. and Mrs. Lawrence Sabean Thursday night.

Guests at the home of Mr. and Mrs. Ernest Robicheau on Sunday were Mr. and Mrs. Lloyd Sabean and son, Gary, Mr. and Mrs. Myron Marshall and daughter, Marion.

Mr. and Mrs. Gerald Marshall and family, of North Range, spent Friday evening at the home of Mr. and Mrs. Eli Marshall.

Mr. and Mrs. Donald Sabean visited Mr. and Mrs. Clyde Cosman, also Mr. and Mrs. Melbourne Cosman, on Sunday, at Weymouth.

Several from this community attended the funeral of the late Charles Height at North Range Church Sunday.

Mr. Walton Cann and Mr. C. Dugas, of Digby, called on friends in this community on Sunday.

Mr. and Mrs. Eldred Marshall and family spent Sunday afternoon at the home of Mr. and Mrs. Eli Marshall.

TIVERTON

Alger Sollows, RCAF, who has been spending his 30 days leave with his parents, Mr. and Mrs. Elverton Sollows, Tiverton, has returned to his duties at Alberta where he will be stationed for an indefinite.

Obituary

Dwight Lewis

Dwight Lewis, well-known resident of Barton, passed away after being in failing health for the past twenty years. He was 83 years of age.

An active farmer for fifty-six years, Mr. Lewis was the son of the late Mr. and Mrs. George Lewis of Weymouth. He is survived by his wife, the former Lillian Mae Lewis; two sons, Frank, at home, and Reginald, Labrador; two daughters, Eva (Mrs. Norman Peters), of Cambridge, Mass., and Hazel (Mrs. Walter Cress), of Round Hill. Several grandchildren and great grandchildren also survive.

The body rested at the Ramsay Funeral Home, Digby, until the funeral which was held from the Baptist Church, Barton, conducted by the Rev. R. R. Winchester. Interment was in the North Range cemetery.

LITTLE RIVER

Mr. and Mrs. Ronald Thurber and daughter, Vera, of Kentville, spent the weekend with her parents, Mr. and Mrs. Sydney Denton.

Youth For Christ Rally

Oakdene Hall, Bear River

Saturday, April 5th, at 7:45 P.M.

Showing the inspiring **Martin Luther** film.

Everybody Welcome.

HEAP YOUR BASKET HIGH WITH THESE

Easter FOOD BUYS AT

Shortliffe's

WHOLE OR HALF · BEST QUALITY **Ham**	LB. **59c**
MAPLE LEAF **Picnic Ham,**	LB. **53c**
LEGS OR BREASTS **Chicken,**	LB. **69c**
FARM FRESH **FOWL**	LB. **37c**
Radio · 15 oz. **Peas** 2 for **.29**	Raymond Tomato 48 oz. **Juice .35**
Sliced · 20 oz. **Pineapple** 2 for **.49**	Martello 1 lb. **Coffee .69**
QUAKER **Flour,**	25 LBS. **1.65**

THE NICEST WAY TO SAY Happy Easter
IS WITH A GIFT FROM
SMITH'S DRUG STORE

COLOGNES AND PERFUMES
BY YARDLEY, DOROTHY GRAY AND FABERGE.

CHOCOLATES
BY MOIRS, GANONGS AND PAGE & SHAW.

EASTER EGGS FOR THE KIDDIES.
ALSO
SPECIAL EASTER BUNNIES.

MAIL ORDERS GIVEN PROMPT ATTENTION.

SMITH'S DRUG STORE
(DIGBY) LIMITED
Sidney Smith · Robert Bearne, Pharmacists
Phone 21 DIGBY

RESOLUTION

Resolved that the ratepayers of the Bear River District Fire Protection are not in favor of the fire apparatus responding to any calls outside of the defined area (Bear River School section limits) until or unless a new area can be set up and that this decision be published in the Digby Courier for two consecutive issues.

30:2i

Announcing . . .

DIGBY DAIRY LTD.

HOMOGENIZED MILK

IN MODERN SPACE-SAVING BOTTLES

IS NOW AVAILABLE AT

STEWART DARRES
AND
DARRES BROS.
IN
BEAR RIVER

Make your purchases of Digby Dairy pure pasteurized dairy products from these Bear River Stores.

Watch the Courier for further advertisements.

DIGBY DAIRY LTD.
Pure Pasteurized Dairy Products
Frozen Foods
DIGBY N. S.

Cement Blocks
Septic Tanks
Well Curb & Tile

F. C. Walker
Tel. 104 or 47
Aylesford N. S.

31:12i

RAILWAY
TIME TABLE CHANGES
Effective Sunday,
April 27th, 1958
Full information from agents

Plymouth has the
LOWEST PRICES
of all leading Canadian cars!

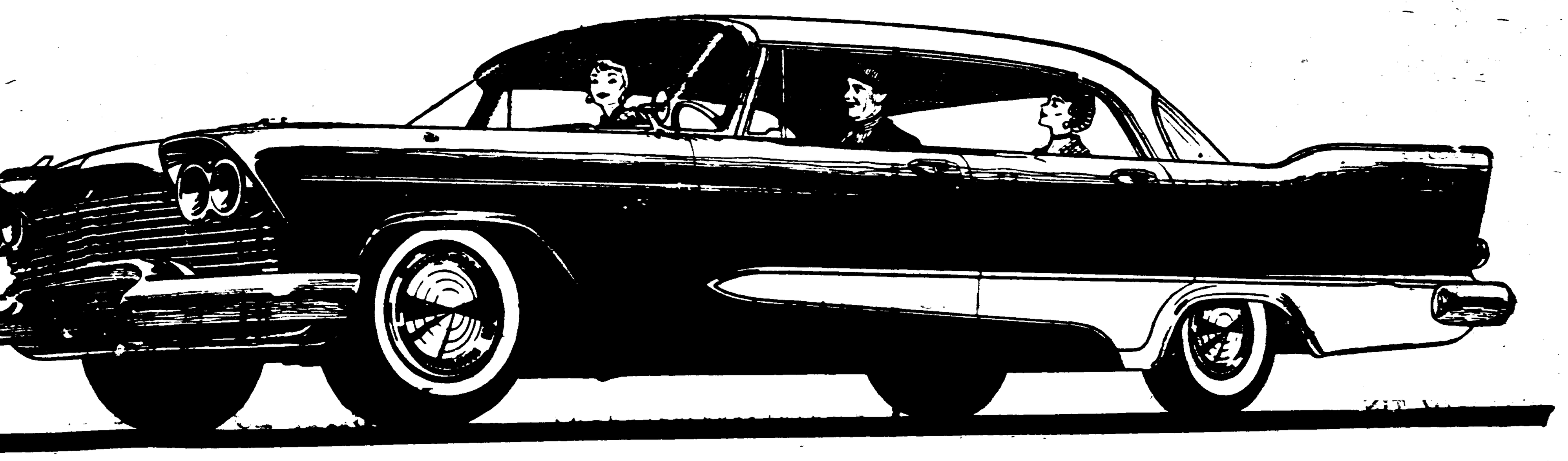

Twenty-one models of the popular '58 Plymouth are right at the bottom of the price ladder among leading Canadian makes. You pay the least... yet you get the utmost in advanced features, styling and luxury!

Here's one case where buying at the lowest price isn't just the mark of thriftiness; it's the mark of a real sense of *value!*

For Plymouth actually offers a number of advances you can't even get on many *high-priced* cars. Total-Contact brakes, for example. And push-button Torque-Flite automatic drive. And, *of course*, Plymouth's famous no-extra-cost Torsion-*AIRE* Ride.

There's just no denying that Plymouth's a smart buy. And it's mighty smart in other ways as well. You'll like its sleek, Silver-Dart styling . . . its lively performance with either the big "313" V-8 or newly improved, extra-thrifty Six.

Why not come in and look over all the low-priced Plymouth models this week? One's just right for you. And we'll make you the right kind of trade-in offer, too.

Highest quality, lowest prices . . . both are yours with Plymouth! From basic materials, through every step in manufacture, rigid quality controls assure that any Plymouth you purchase is built right.

Fashion plate for '58
Plymouth
New... and simply terrific!

QUALITY BUILT to the highest standards of automotive craftsmanship

Chrysler Corporation of Canada, Limited

You're always a step ahead in cars of The Forward Look

DIGBY MOTORS LTD., Digby, N.S.
Phone 12

Weymouth Items

(Edited by Mrs. Ralph Tower and Mrs. Sherman Prime)

Mr. and Mrs. Wilfred Bourdon, New Edinburgh, visited Mr. and Mrs. Peter Weaver on Sunday.

Mrs. Clarence Thurber spent the weekend in Wolfville visiting her mother, Mrs. Nelson Sabine, and sister, Mrs. Edgar DeWolfe, and family.

Mr. E. A. Mader spent last week visiting at his home in Chester.

Miss Minnie Lambertson, of Barton, visited Mrs. H. E. Wagner recently.

Mrs. Vernon Marshall has returned home after spending several weeks visiting in Milton, Queens Co.

Rev. and Mrs. S. F. Whitehouse visited Mrs. H. E. Wagner one day last week.

Mrs. Bruce Hatt and two daughters, of Milton, Queens Co., are visiting her parents, Rev. and Mrs. J. A. Carr.

Mr. John Fowler, Brigus, Nfld., is visiting his sister, Mrs. L. C. Coggins, and Mr. Coggins and family.

Mr. R. E. Tower spent the weekend at his home here.

Mr. J. G. Hamilton, Halifax, was in town on business on Saturday.

Mr. Franklyn Halliday, who has spent the past several months in Ontario, is visiting his parents, Mr. and Mrs. John Halliday.

Rev. and Mrs. A. M. Rogerson were guests of Mr. and Mrs. Harley Brooks, Ashmore, several days last week.

Mr. Frederick MacKenzie, of New Waterford, C. B., visited at the home of Mr. and Mrs. John Halliday several days recently.

Mr. and Mrs. Kenneth Perry and Judy, of Barton, visited Mr. and Mrs. Wilfred Weir on Sunday.

Jeffrey Weir, of Weymouth Mills, spent Sunday with his grandparents, Mr. and Mrs. Wilfred Weir.

Mr. and Mrs. Willis Mullen, Mrs. H. M. Mullen and Miss Jessie Falvey were visitors in Yarmouth on Thursday.

Mr. and Mrs. G. L. Coggins were visitors in Digby and Rossway on Monday.

Capt. and Mrs. C. F. Granville visited their daughter, Mrs. Arthur Henderson, and Mr. Henderson, Montreal, last week.

Mrs. Robert Dugas has been assisting at Granville's store during the past few days.

Mr. and Mrs. L. W. Jackson and sons, of Bridgetown, visited Mr. and Mrs. John Halliday on Saturday.

Mr. and Mrs. Murray Weir and family, Parker's Cove, were guests of Mr. and Mrs. John Halliday on Sunday. They also visited Mr. Weir's brother, Mr. Wilfred Weir and family.

A tower has been erected on the new fire hall for the installation of the large siren.

Dr. D. F. Forrester left on Wednesday for a six weeks visit to Scotland, England and Ireland.

Mrs. Carman Marshall and Anne returned from Halifax on Saturday. We are sorry to report that Anne is still confined to her home through illness.

Mr. and Mrs. William Weaver, Jr., Barrington, visited Mr. Weaver's grandmother, Mrs. Fowler Weaver, on Sunday.

Mr. and Mrs. Lovett Jordan, Brighton, visited Mr. and Mrs. Wilfred Weir on Sunday.

Wilfred Halliday, who is employed at Digby, spent the weekend at his home here.

Mrs. John Comeau, Mrs. Geo. Fielding, Mrs. Robert Bartlett, Mrs. Emile Dugas and Mrs. Bernard Melanson attended the Liberal reception for Mr. and Mrs. Angus Elderkin at the Hotel Champlain in Digby on Wednesday. Mrs. Comeau assisted in serving the guests.

Mr. and Mrs. R. E. Tower were guests of Mr. and Mrs. Aubrey Elliott, Tiverton, Sunday.

Mr. and Mrs. John Comeau and family were guests of Mr. and Mrs. Daniel Comeau, Digby, on Sunday.

Several from the village attended the Progressive Conservative rally in Yarmouth on Tuesday.

Mrs. Richmond Journeay and Arthur Journeay visited Mr. Richmond Journeay at Camp Hill Hospital, Halifax, on Tuesday.

Mrs. George Fielding has left for a two week's vacation with friends and relatives in New York.

Butt or Shank - whole or half

Smoked Ham, 59c lb.

Fancy 400 - 15 oz. tin

Graves Peas, 2 for 35c

Avon Choice Cut - 20 oz. tin -

Wax Beans, 2 for 37c

IGA Fancy - 20 oz. tin

Fruit Cocktail, 31c

IGA Bread "N" Butter - 16 oz. jar

Pickles, 29c

IGA Tablerite QUALITY MEATS

SHANKLESS
SMOKED PICNICS ..... lb. .49

IGA TABLERITE - ½ LB. CELLO
SIDE BACON ..... each .45

IGA - 48 OZ. TIN
ORANGE JUICE ..... .33

OCEAN SPRAY WHOLE OR JELLIED - 15 oz. tin
CRANBERRY SAUCE ..... .27

PREPARED - 6 OZ. JAR
HEINZ MUSTARD ..... 2 for .25

IGA SLICED - 20 OZ. TIN
PINEAPPLE ..... .35

PREPARED - 16 OZ. JAR
HEINZ MUSTARD ..... .23

IGA ALUMINUM
FOILWRAP ..... 25 ft. roll .31

LARGE SIZE - WITH JAVENOL
SUPER AJAX ..... 2 for .35

FAB (giant size) ..... .81

CRANBERRIES ..... lb. pkg. .25

VALLEY HOT HOUSE - LARGE
CUCUMBERS ..... each .25

CRISP FIRM ICEBERG
LETTUCE ..... head .19

FIRM RIPE JUICY
TOMATOES ..... 14 oz. cello .39

SOUTH END IGA FOOD MARKET

IGA SUNNY MORN
COFFEE ..... 1 lb. bag .83

WANT ADS

For Rent

SMALL, furnished apartment for rent. — Mrs. Randy Ellis, Phone 379, Birch St., Digby. 31:1c

ONE small, self-contained, furnished flat. — Phone 496, Digby. 31:tfc

SELF-CONTAINED, furnished apartment. Five rooms & bath. Centrally located. Immediate possession. — Mrs. Irving McKenna, Phone 329. 26:tfc

APARTMENT. — Phone 383. P. O. Box 447, c/o H. G. Webber. 26:tfc

TWO apartments, one on First Avenue and one on Birch St One and two or more bedrooms living room, kitchen and bath room. — Phone 292, Digby. 38:tfc

BRIGHT new modern heated apartment. All floors tiled, recessed radiation. Private entrance, large living room, 2 bedrooms, delightful kitchen with dining area, utility room, tiled bathroom, private parking space. Centrally located in New Germany for Travellers or retired persons wishing reasonable cost living. — Apply A. A. Fielding, Bridgewater, N. S. 31:1c

Lost & Found

LOST in the vicinity of Digby Regional School on Friday, March 21st, a La Reina diamond. A reward is offered. — Mrs. Arnold Wambodt, Italy Cross, R. R. 1, Phone Liberty 3-2702, Lun. Co., N. S. 31:1c

In Memoriam

MOREHOUSE — In loving memory of Clayton Lloyd Morehouse, who was lost at sea in April 1957.
— Mom, Dad and Shirley. 31:1p

DENTON — In loving memory of Mrs. Omer Denton, Little River, who passed away April 3, 1955.
We mourn for her in silence,
No eyes can see us weep,
But many a silent tear is shed
While others are asleep.
— Sadly missed and dearly remembered by her husband and daughter. 31:1p

STEVENS — In memory of our parents, Mr. and Mrs. Leslie Stevens, and brother, Percy.
Asleep in God's beautiful garden,
Away from all sorrow and pain;
Some day when life's journey is over
We shall be together again.
— Lovingly remembered by brothers and sisters. 31:1p

WAGNER — In loving memory of our dear father, Samuel E Wagner, who passed away April 5, 1956.
In a quiet country graveyard,
It's a place not far from here:
It is there my thoughts do linger,
Yes, of you my father dear.
But some day I hope to meet you
In that land beyond the sky,
Where we will always live forever
And will never say good-bye.
— Sadly missed by the family. 31:1p

STARK — In loving memory of Nellie Alice Stark, who died April 12, 1957.
What would we give her hand to clasp,
Her dear, kind face to see,
To hear her voice, to see her smile
As in the days that used to be.
God took her home to show us the way,
But some day we will meet her,
We know not when;
And clasp her hand in that better land
Never to part again.
— Ever remembered by her husband, daughters and stepsons. 31:1p

DAKIN — In loving memory of Mrs. Alice Dakin, who passed away April 3, 1937, at the age of 80 years.
— Always remembered by her family and grandchildren. 31:1c

LIFE MEMBERSHIP

(Continued from page 1)

Tuesday's meeting was the annual Easter thankoffering meeting and was conducted by the president, Mrs. Burton Fleet, who welcomed the associate members from Digby and Bay View as special guests. Scripture was read by Mrs. James Brooks and readings were given by Mrs. Clayton, Bay View, and Mrs. Oakley Turnbull. Mrs. J. M. Wallis rendered the vocal selection, "The Saviour Liveth," accompanied on the piano by Miss Janet Corkum and with the violin obligato by Mrs. Elton Arnold.

In presenting the literature Mrs. C. B. Parker announced gifts of books from Milton Atkinson and Rev. James Brooks. Easter greetings were read from several Presbyterial officers.

Beautiful spring flowers arranged by Mrs. John Russell added to the impressive service and the worship centre was attractive and meaningful containing a symbolic cross made by Mr. Russell.

The thankoffering including the life membership dues amounted to $60.90.

Refreshments were served at the close of the meeting.

Card of Thanks

RAYMOND — I wish to thank all my friends for the many cards, letters and gifts they sent me during my recent illness. Special thanks to Mr. and Mrs. Weldon Rhyno, also the St. Peter's and St. Thomas' choirs. — Mrs. Douglas Raymond. 31:1c

HINES — The family of the late Georgia M. Hines wish to thank all those who showed sympathy and kindness in the illness and death of their beloved sister. Special thanks to Dr. Lewis and the staff of Digby General Hospital. Also thanks to Mr. Furlong who was so kind and understanding. — Joseph and sisters. 31:1c

HEIGHT — We thank all those who sent flowers and cards, or assisted in any way at the time of the death of the late Charles Height. And a special thanks to Mr. Furlong, Rev. E. C. Churchill, Rev. R. R. Winchester and the pall bearers. — Wife and family. 31:1p

GRIFFIN — I take this opportunity to express thanks for myself and the family of the late Helena Griffin for flowers, mass cards, sympathy cards and to all those who helped in any way. Special thanks to Rev. Fathers Gaudet and Ameriault, Sisters of St. Patrick's Convent, Dr. D. Lewis, Mr. Ramsay and Roger Furlong. Gratefully. — Bill Griffin. 31:1p

ROGERSON — We would like to take this opportunity to thank all who assisted in any way in saving our personal property at the Baptist parsonage during our recent fire, also the Weymouth Fire Dept. in its prompt response to our call for help. — Rev. A. M. and Mrs. Rogerson. 31:1c

Notice

SAMPLES for spring 1958 clothes have arrived. For a good selection, fair price and good fitting garments, call on A. F. Comeau, Tel. 538, Weymouth, N. S. 28:4c

Act now for big earnings! Sell guaranteed products, mostly beauty preparations, household and farm necessities. High commission. Free catalogue and details on request. — Familex, Dept. 30, 1600 Delorimier, Montreal. 31:1c

ELECTROLUX

For free demonstration of Electrolux Vacuum Cleaner & Floor Polishers, also parts, equipment & repairs, please contact — S A. MORASH, Box 213, Digby, N. S., Phone 258. 20:tfc

Personal

HYGIENIC Supplies (rubber goods) mailed postpaid in plain sealed envelope with price list Six samples 25c, 24 samples $1.00. Mail Order Dept. M-25 Nov-Rubber Co., Box 91, Hamilton, Ontario.

HYGIENIC Supplies, men, women send for our free price list of personal needs, drug sundries, books, novelties etc. — Maritime Specialties, P. O. Box 434, Saint John, N. B. 43:tfc

Wanted

BOTTLES, Scrap Metal, Second hand Furniture. — Phone 383, Webber's Bottle Exchange. 23:tfc

CAPABLE attendant or practical nurse for hours from 9.30 p.m. to 8 a.m. — Apply Miss Bessie McMullen, Digby, N. S. 30:3c

GIRL or woman for general housework for small family in Digby County. — Apply Box C-170, Digby Courier, Digby, N. S. 30:tfc

WAITRESS and kitchen help wanted at Cornwallis Cafe, Digby. 31:1c

RELIABLE GIRL or woman as housekeeper for two school-age children. Own room provided. — Write Mrs. Ivan LeBlanc, 41 Westmore Gardens, East Saint John, N. B. 31:2c

FEMALE clerk wanted. Experience preferred. Apply in person, Central Market. 31:1c

FIVE women between 16 and 50 for hotel work, Chateau Lake Louise. For further information see Donald D' Ambrose, Brighton, Phone 575-34. 31:2c

WANTED TO RENT for the month of July—a summer cottage or camp. Must be accessible and with good bathing facilities. Sandy Cove preferred. — Please write to Miss Roechling, Bear River, describing cottage and locality. State rent. 31:1c

COOK, general housework. 20-50, for family of five, three school-age children. Own room, bath, TV, suburb of Boston, Mass. Convenient location. For further details send a recent reference and snapshot (will return) to — Mrs. Abbott B. Gordon, 27 Cheswick Road, Auburndale, Mass., U.S.A. Will arrange personal interview. 31:2c

REQUIRED

Full or part time distributors for one of the oldest firms in Canada. If you have a car and willing to donate 15 hours per week as part time man and willing to work you can earn $40 a week at least. If you are willing to donate full time the average man earns $100 a week. No past selling experience necessary. No investments required. Free training. If you are not interested in improving your standard, please do not apply. — Write Box C170, Digby. 28:3ip

Born

KEDDIE — Born to Mr. and Mrs. Wm. Keddie, March 29th, 1958, a daughter, Phylis Anne. Weight 8 pounds, 2 ounces. 31:1p

Business "Locals"

Reserve Thursday, July 3rd, for summer supper and sale at the Digby Baptist Church. 31:1c

Musical entertainment including HMCS Cornwallis Band in Regional High School Auditorium, Tuesday, April 15th, 8.00 p.m. Variety program. Sponsored by Ladies' Hospital Aid.

For Sale

4-ROOM bungalow on Third Ave., Digby. Hardwood floors, full bath, basement, oil floor furnace. Easy terms. — Write P. O. Box 128, Port Maitland, N. S. 29:tfc

PROPERTY of the late Jesse Marshall, near Digby Town limits; also a few cords of dry hardwood, stove length. — Apply to Mrs. Jesse Marshall, Digby, N. S., R. R. 1, or Phone 277-R. 29:3p

LOTS of land on 3rd Avenue between Warwick and St. Mary's streets. — Apply R. H. Bell, Box 67, Phone 579, Digby. 29:4p

PIANOS — New and Rebuilt. Popular makes completely rebuilt and guaranteed, as little as $10. down, balance up to two years to pay. New pianos priced from $595.00, $25.00 down and up to three years to pay. — Phinneys Limited, Halifax, N. S. 27:tfc

4-ROOM bungalow, 2 acres land, garage and other outside buildings. Situated at Joggin Bridge. — Apply Harry Trimper, R.R.1, Digby. 30:4p

TRAILER — One 20-ft. house trailer, in good condition. — Apply Chester Kaulback, Bear River, Phone 51. 30:3c

HOUSE with large glassed in sun porches back and front, horse barn, garage, hen house, other outbuildings all substantially built. 50 acres grass and woodlot, Sissiboo River frontage, Weymouth Mills. $3,000.00 cash. — Apply A. H. Harlow, Phone 364, Weymouth Mills. 31:3c

NEW HOUSE now nearing completion. Situated on paved road, corner of King and Carleton Streets in Town of Digby. Four rooms and bath. Insulated. Air conditioned heat, sewer connection. Down payment, one thousand dollars. Monthly payments forty-four dollars. — Phone 309, David C. Landers. 31:tfc

NEW LOMBARD chain saws $169.00 up. Bars and chains for all makes of saws. Power tools: Planers; Bench Saws; Drill Presses, etc. Quantity of Hay for sale. — C. N. Budd (Dealer) Digby. 31:1p

HAY — About 22 tons good quality upland hay, baled. $400. for the lot or $20.00 per ton. Also heavy-duty truck body, almost new, $75.00. — Phone 301-3, L. M. Marshall, Annapolis Royal, R.R. 2. 31:2p

WEEK END SPECIALS

Goods you may want priced to save you money.

13 Qt. White Enamel Pails

REG. PRICE $2.60. SPECIAL. $1.89.

Fritz Dakin Ltd.
Tel. 293, Digby, N. S.

Easter Easter Easter

YOU SAVE MORE WITH OUR IGA Food

Local Dressed Fowl, lb. 47c

Groceries

King Cole - 6 oz. jar
Instant Coffee ..... .99

Johnsons Hard Gloss
Glo Coat ..... pint tin .59

Robin Hood - Family Size
Golden Cake Mix ..... .33

Graves - 20 oz. tins
Pork & Beans .. 2 for .33

Meats

Shoulder
Roast Pork ..... lb. .49

Rib
Stew Beef ..... lb. .33

Pyne's
Sausage ..... lb. .43

Minute Steaks ..... lb. .57

Fruits, Vegetables

Ripe - 14 oz. tubes
Tomatoes ..... pkg. .35

Good Firm
Turnips ..... lb. .05

Hot House
Rhubarb ..... .25

Fish

Haddock
Fresh Fillets ..... lb. .43

Smoked Fillets .... lb. .37

Large
Salt Herring .... 3 for .25

For Your Complete Easter —

Lettuce - Celery - Spinach - Salad Bowl - Broccoli
Oranges - Bananas — Fresh Turkey - Chicken
Special Prices on Regular Hams, Picnic Hams & Bacon.

PYNE'S MARKET
CASH AND CARRY

Come to Church this Easter

The Anglican Church Of Canada

Deanery of Annapolis
TRINITY PARISH, DIGBY
Established 1785
Rev. M. Y. MacLean, Rector

Thursday, April 3
Maundy Thursday
7.30 p.m.—Evening Prayer.

• • • •

Friday, April 4
Good Friday
9.30 a.m.—Mattins—St. Paul's, Marshalltown.
10.30 a.m.—Ante Communion—Trinity, Digby.
2.00 p.m.—The Litany—All Saints', Rossway.
3.15 p.m.—Children's Service—Trinity.
7.30 p.m.—Evening Prayer—Trinity.

• • • •

Sunday, April 6
Easter Day
7.30 a.m.—Holy Communion—Trinity, Digby.
8.30 a.m.—Holy Communion—St. Paul's, Marshalltown.
9.45 a.m.—Holy Communion—All Saints', Rossway.
11.00 a.m.—Holy Communion—Trinity.
7.00 p.m.—Evensong—Trinity.

• • • •

"AND NOTE, That every parishioner shall communicate at the least three times in the year, of which EASTER to be one." (Book of Common Prayer, page 291.)

United Church of Canada

DIGBY PASTORAL CHARGE
Rev. James Brooks, Minister
Sunday, April 6

DIGBY:
10.00 a.m.—Sr. Sunday School.
11.00 a.m.—Morning Service.
11.15 a.m.—Jr. Sunday School.
7.00 p.m.—Evening Service.
1st Tues. each month—W.M.S.
2nd Thurs. each month—W.A.
BAY VIEW:
3.00 p.m.—Service.
2.15 p.m.—Sunday School.

The Anglican Church Of Canada

PARISH OF ST. PETER,
Weymouth, Nova Scotia
Rev. E. C. Irwin, Rector

Friday, April 4
Good Friday
St. Matthew's, Weymouth Falls
9.00 a.m.—Morning Prayer.
St. Thomas, Weymouth
12.00 noon—Three Hours Devotion.

• • • •

Sunday, April 6
Easter Day
St. Matthew's, Weymouth Falls
9.00 a.m.—Holy Communion.
St Peter's, Weymouth North
11.00 a.m.—Holy Communion.
2.00 p.m.—Sunday School.
St. Thomas', Weymouth
7.30 p.m.—Evening Prayer.

• • • •

Monday, April 7
Easter Monday
St. Peter's, Weymouth North
9.00 a.m.—Holy Communion.

The Salvation Army

Capt. & Mrs. Clarence Bradley
Sunday, April 6
11.00 a.m.—Holiness Meeting.
2.00 p.m.—Sunday School.
7.00 p.m.—Salvation Meeting.
Wednesday:
8.00 p.m.—Home League.
Thursday:
8.00 p.m.—Prayer & Praise.
Friday:
8.00 p.m.—Youth Fellowship.
Everyone Welcome.

St. Mary's Bay United Baptist Church

Rev. R. R. Winchester, Pastor
Sunday Services
North Range:
11.00 a.m.—1st & 3rd Sundays.
7.30 p.m.—2nd, 4th & 5th Sundays.
Barton:
7.30 p.m.—1st & 3rd Sundays.
11.00 a.m.—2nd, 4th & 5th Sundays.

Support the Cancer Society

United Baptist Churches

DIGBY NECK FIRST PASTORATE
Rev. Robert Wilson Lindsay, Minister

Sunday, April 6
11.00 a.m.—Rossway.
2.30 p.m.—Roxville.
7.00 p.m.—Centreville.
Sunday, April 13
11.00 a.m.—Centreville.
2.30 p.m.—Waterford.
7.30 p.m.—Rossway.
Sunday, April 20
11.00 a.m.—Rossway.
2.30 p.m.—Roxville.
7.00 p.m.—Centreville.
Sunday, April 27
11.00 a.m.—Centreville.
2.30 p.m.—Waterford.
7.30 p.m.—Rossway.
Sunday, May 4
11.00 a.m.—Rossway.
2.30 p.m.—Roxville.
7.00 p.m.—Centreville.
Sunday, May 11
11.00 a.m.—Centreville.
2.30 p.m.—Waterford.
7.30 p.m.—Rossway.
Sunday, May 18
11.00 a.m.—Rossway.
2.30 p.m.—Roxville.
7.00 p.m.—Centreville.
Sunday, May 25
11.00 a.m.—Centreville.
2.30 p.m.—Waterford.
7.30 p.m.—Rossway.

The Lord's Supper will be observed at Roxville April 6th at 2.30 p.m. and at Centreville 7.00 p.m. On April 13th the Lord's Supper at Rossway 7.30 p.m. The Good Friday service will be held in the Centreville church at 8.00 p.m.

Our God is a good God. He is very merciful and gracious. He is ready to forgive our sins and to cleanse us from all unrighteousness.

Mr. and Mrs. Floyd Apt and family visited with the former's sister, Mrs. Chas. Letteney, on Sunday last.

United Baptist Churches

Digby Neck Second Pastorate
Claude Troupe Olmstead, Minister
Sunday and the week of Apr. 6
Sandy Cove:
10.00 a.m.—Church School.
11.00 a.m.—Public Worship.
Little River:
11.30 a.m.—Church School.
7.30 p.m.—Public Worship.
7.30 p.m.—Wednesday—Prayer Meeting.
8.00 p.m.—Thursday—Brotherhood.
This is Communion Sunday.
"The risen life is a reflection of the risen Christ."
Come and Worship.

United Baptist Church

Rev. E. C. Churchill, B.A., B.D., Minister
DIGBY CIRCUIT
Good Friday
11.00 a.m.—Public Worship — Digby.
7.45 p.m.—Public Worship — Hill Grove.
Easter Sunday
11.00 a.m.—Communion & Reception of Members—Digby.
3.00 p.m.—Communion — Hill Grove.
7.00 p.m.—Junior and Senior choirs — Digby.
11.30 a.m.—Mission Band—Digby.
2.00 p.m.—Mission Band—Hill Grove.
Monday:
7.00 p.m.—Sigma-C.
Tuesday:
8.00 p.m.—Auxiliary in Church Parlor. Mrs. Emerson Cook, Mrs. Wilfred Como, hostesses.
Guild—At the home of Mrs. (Dr.) Meisner. Mrs. Meisner and Mrs. Hodgson, hostesses.
Wednesday:
7.00 p.m.—Sigma-C. & C.G.I.T. —Hill Grove.

Church of God

FIREMEN'S HALL,
Malden Lane, Digby
Pastor: R. G. Pike
Sunday:
2.00 p.m.—Sunday School.
8.00 p.m.—Evening Worship.
Week night meetings as announced on Sunday.
Come Worship With Us.

United Church of Canada

Weymouth - Digby Neck Pastoral Charge
Rev. B. D. MacMartin, B.A.
Good Friday, April 4
11.00 a.m.—Service at Sandy Cove. United Baptist and United Church in United Church.
7.30 p.m.—Service at Weymouth. Union Service in United Church.

• • • •

Easter Sunday, April 6
11.00 a.m.—Weymouth—Communion Service.
2.00 p.m.—Barton.
4.00 p.m.—Centreville.
7.30 p.m.—Sandy Cove—Communion Service.

• • • •

Sunday, April 13
11.00 a.m.—Sandy Cove.
3.00 p.m.—Centreville.
7.30 p.m.—Weymouth.

• • • •

Sunday, April 20
11.00 a.m.—Weymouth.
3.00 p.m.—Barton/Brighton.
7.30 p.m.—Sandy Cove.

• • • •

Sunday, April 27
11.00 a.m.—Sandy Cove.
3.00 p.m.—Centreville.
7.30 p.m.—Barton/Brighton.

Churches of Christ

(DISCIPLES)
Weymouth - South Range
Southville
Rev. John A. Carr, Minister
Sunday, April 6
Weymouth:
10.30 a.m.—Communion Service.
11.00 a.m.—Bible School.
7.30 p.m.—Evening Worship & Preaching Service.
7.30 p.m.—Each Wednesday — Prayer & Bible Study.
8.00 p.m.—2nd Thursday each month—Christian Women's Fellowship.
S. & C. Club for women meets bi-weekly as announced.
South Range:
10.00 a.m.—Bible School.
11.00 a.m.—Preaching Service & Communion.
Southville:
2.00 p.m.—Bible School.
3.00 p.m.—Preaching Service & Communion.
Christian Women's Fellowship as announced.
The Christian Men's Fellowship meets the 1st Monday of each month as announced.
The Senior Christian Youth Fellowship for all 3 churches meets each Friday at 8.00 p.m.
There is always a welcome for you to any or all of these services. Come worship with us.

Bethel Tabernacle

Queen St., Digby
Rev. Joseph G. Duncan, Pastor
11.00 a.m.—Sunday School.
8.00 p.m.—Evangelistic Service.
7.30 p.m.—Thursday — Christ's Ambassadors.
8.15 p.m.—Thursday — Prayer Meeting.
Everyone Welcome.

United Baptist Churches

Ashmore - Weymouth - New Tusket Circuit
Pastor: Rev. A. M. Rogerson
Sunday, April 6
11.00 a.m.—Ashmore.
3.00 p.m.—Riverside.
7.30 p.m.—New Tusket. Song Service at 7.15 p.m.
Easter messages at all services.
Ordinance of the Lord's Supper at the close of each service.
7.30 p.m.—Wednesday—Christian Fellowship, Ashmore.
7.30 p.m.—Thursday — Easter Concert, New Tusket.
He who gave His all for you, expects something in return, "Your all for Him."
Come and Worship.

Digby Congregation Jehovah's Witnesses

Kingdom Hall, Victoria St.
W. W. Holmes, Minister
Sunday, April 6
7.00 p.m.—Public address by T. Holmes. Subject: A New Song for All Men of Good Will.
8.10 p.m.—Watch Tower Study. Subject: Appreciating Your Privileges at the World's End.

• • • •

Friday, April 11
7.30 p.m.—Ministry School.
8.30 p.m.—Ministry Development Class.
All Welcome — No Collection

Mr. Ed. Hayden, of Digby, was a guest at the home of his daughter, Mrs. Henry Ross, and Mr. Ross.

Mr. and Mrs Stewart Potter, of Princedale, spent Sunday at the home of Mr. and Mrs. Oliver Ross.

PURPLE & WHITE

(Continued from page 1)

tically received and drew generous applause from the audience. These addresses wound up the short but vigorous campaign in which the entire Social Problems class took an active part.

• • • • •

Western Nova Scotia Invitational Junior High School Basketball Tournament

Saturday, March 29, was a big day for the Junior High girls when they were given an opportunity to display their skills. The girls had spent two weeks in disciplined practice and were quite confident of their ability. When they got on the floor, however, they found they were quite evenly matched.

Digby girls started on a happy note when they ousted Annapolis by a 40-6 victory. The half time score was 17-2, also in Digby's favor.

Our second game was at 12:00 when Digby was matched with West Kings. This was a nip and tuck game all the way. Digby held the lead until the last few minutes when West Kings set out on a forceful play and overpowered Digby 23-20. West Kings led Digby at half time by a one point lead, 13-12. This was quite a disappointment for the Digby girls and dampened their spirits for the remaining games.

The next scheduled play for Digby was for 3 p.m. against Bridgetown. This resulted in another loss for Digby, when they were defeated 29-15. At half time Digby was trailing 14-10.

The final game for the day was another close tally. In this game Digby put up a strong fight against their Middleton competitors, but were forced out in the end by a close 19-16 margin.

High scorer for Digby for the day was Shirley Donnelly, who scored a total of 30 points.

Other members of Digby's team were: Lucy Hancharyk 17, Carolyn Murley 15; Cathy Murley 13; Julianna Turnbull 2; Mary Gorden 14; Violet Barton; Donna Gillespie; Pat Doucette; Joan Hall; Andrea Richard; Linda Amero.

Bridgetown were successful in all their games and thus will be awarded the Saunders Trophy, which is being donated by L. M. Saunders, of Digby.

	P	W	L	T	Pts
Bridgetown	4	4	0	0	8
West Kings	4	3	1	0	6
Middleton	4	2	2	0	4
Digby	4	1	3	0	2
Annapolis	4	0	4	0	0

Club Holds Meeting

Digby Home and Garden Club had as their guests Mr. Jankov, Landscape Advisor of the Nova Scotia Department of Agriculture and Marketing, and members of the Admiral Digby Horticultural Society, at the Legion Hall on Wednesday evening.

The Flower Show and Afternoon Tea, held yearly by the Digby Home and Garden Club and Admiral Digby Horticultural Society, which will be held this year on August 13th, was the main topic of the evening.

Mr. Jankov spoke on the finer points in preparation for and arrangement of a Flower Show, after which a general discussion was held by both clubs.

Refreshments were served by the Digby Home and Garden Club.

Mrs. O. I. Millar, who came by plane from Edmonton to be with her sister who was ill, is remaining for a time.

DIGBY STORE HOURS

We, the undersigned merchants of the Town of Digby, have adopted the following store hours, to become effective on April 8th.

Monday, Tuesday, Wednesday & Thursday — Open until 5:30 P. M.
Friday — Open until 9:30 P. M.
Saturday — Open until 12:30 P. M.

L. M. SAUNDERS
CENTRAL MARKET
WOOLAVER'S SUPERETTE
DILLON'S SHOE STORE LTD.
B. H. RUGGLES
ROY B. CAMPBELL
WRIGHT'S OF DIGBY LTD.
IDEAL CLEANERS
FRITZ DAKIN LTD.
HOOD'S LIMITED
DIGBY COUNTY POWER BOARD
MELBOURNE COMEAU
KEEN'S PAINT SHOP
CAPITOL BARBER SHOP
SOUTH END IGA STORE
TURNBULL BROS. LTD.
PYNE'S MARKET
SHORTLIFFE'S GROCERY LTD.
STEDMAN STORES
MILDRED CARTY
C. B. CONNELL
FRED MUISE
YATES STUDIO
SIMPSONS-SEARS LTD.
CAMERON'S FLORISTS
B. J. ROOP
* DIGBY HOME FURNISHINGS LTD.

* Open for Radio & TV Service to 6 PM - Friday & Saturday to 10 P.M.
** SMITH'S DRUG STORE and ** C. M. LEVY - Rexall Drugs
** Drug Stores will carry on as previously by alternating hours — one week closing at 6 P.M. and the following week at 8 P.M. Open all day Wednesdays, Friday evening and close Saturday afternoon.

Good EASTER

Maple Leaf PICNIC HAMS ..... lb. .49
Maple Leaf REG. HAMS ..... whole, lb. .59
butt ends, lb. .57

GRAVES 400
PEAS ..... 2 for .33
SARONG CHOICE SLICED - 20 OZ.
PINEAPPLE ... 2 for .49

AYLMER CHOICE - 20 OZ.
PEARS ..... 2 for .43
QUEEN'S ROYAL
PEACHES ..... 2 for .39

GRADE "A" CHICKEN, TURKEY, FOWL
Grade "A" Chicken, Turkey, Fowl - Beef & Pork
Fresh Fruits and Vegetables
PLUS Free Delivery 11:00 A.M. and 4:00 P.M.

Central Market
Phone 440
DIGBY — Nova Scotia

IT'S TIME TO GO FISHING

SAVE NOW ON Fishing EQUIPMENT

With the Fishing Season opening on **April 15th,** now is the time to get that needed Fishing Equipment.

At RUGGLES' you'll find just everything you need —

FISHING TACKLE - LURES
REELS - FLIES - PLUGS
RODS - BASKETS - HOOKS
BAIT BOXES
FISHING LINES

and many other items to tempt the ardent fisherman.

Come in today and pick out what you need at

B. H. RUGGLES
Your Fishing Equipment Headquarters
DIGBY — Nova Scotia

This year give that lovely lady an Easter Gift of elegance from Carty's!

•

Lovely Lingerie - Costume Jewellery
Gloves - Scarfs - Handbags
Dainty Hankies - Hosiery
Smart Accessories

•

For your new Easter Outfit and the smart accessories that add that "just right" touch, shop at

MILDRED CARTY'S
"The Store of Nice Things"
DIGBY

SAVE on these

FOOD VALUES

AT

Woolaver's Superette

TASTY LEAN
PICNIC HAMS
(Whole or Half)
lb. .49c

Mayfair - 12 oz. tin
Spiced Beef .27c

FRESH OVEN READY
FOWL ..... lb. .43c

RINDLESS SLICED
BACON ..... lb. .55c

Sarong Sliced - 20 oz. tin
Pineapple 2 for .45c

Fresh Fillets ... lb. .35c | Smoked Kippers, pr. .19c

ROYAL
INSTANT PUDDINGS .. 2 for .29c

RAYMOND - 48 OZ. TIN
TOMATO JUICE ..... .29c

NABISCO
SHREDDED WHEAT .. 2 for .39c

OLD HOMESTEAD - 24 OZ. JAR
RASPBERRY JAM ..... .53c

MAPLE LEAF
PURE LARD ..... 2 lbs. .47c

Snowflake
Shortening 2 lbs. .49c

Dewkist - 20 oz. tins
Green Peas 2 for .29c

Grade "A" Medium - 1 doz. carton
Eggs, 62c

PARD - ALL FLAVORS - 15 OZ. TINS
DOG FOOD ..... 4 for .49c

CAMPBELLS - 13 OZ. BOTTLE
KETCHUP ..... 2 for .49c

AUSTRALIAN - 1 LB. CELLO
SEEDLESS RAISINS ..... .23c

RED ROSE - ½ LB. PKG.
STANDARD TEA ..... .54c
WITH SILVERWARE
BONUS ..... large pkg. .39c

Robin Hood - 25 lb. Paper Bag
Flour $1.79

Fresh Hothouse
Cucumbers each .19c

Informally gathered at a tea in honor of Mr. and Mrs. Angus Elderkin, Wolfville, at Hotel Champlain are left to right, above: Mrs. H. M. Warne, Digby; Mrs. Edson McNeil, Dartmouth, president of the Women's Liberal Association; Mrs. Elderkin; Mrs. Edward Comeau, Hill Grove; Mr. Elderkin, the Liberal candidate for Digby-Annapolis-Kings in Monday's election; Mrs. James Comeau, Plympton and Mrs. J. H. Cunningham, Bear River.

Minstrel Show At Tiverton

A minstrel show, presented by Sunrise Rebekah Lodge, was held in the I.O.O.F. hall on Friday evening, March 21st, to an audience of over two hundred.

Mrs. Lillian Elliott (Tambo), master of ceremonies, got the evening's entertainment off to a good start when she told the listeners how the cast made the trip from Dixie to Tiverton. This introduction to the show was met by gales of laughter.

Mrs. Emma Outhouse was the interlocutor, and the following musical numbers were rendered between jokes:

Duets — Have I Told You Lately That I Love You, and Using My Bible For a Road Map — Mrs. Bertha Ruggles and Mrs. Muriel Guier (Beulah Jackson).

Duets — Sugartime and Bill Bailey — Mrs. Annabel Outhouse (Mrs. Carr), and Mrs. Vivian Cossaboom (Mr. Brown).

Quartette — Carolina Moon — Mrs. Olive Elliott (Andy), Mrs. Erma Outhouse (Mandy), Mrs. Muriel Guier, Mrs. Gwen Outhouse (Fleecy White).

Duet — The Underwear Song — Mrs. Hilda Young (Lillie Johnson) and Mrs. Jeanette Perry (Pete Jones).

Solo — The Banana Song — Mrs. Murle Guier.

Duets — Valley of the Moon and Harbour Lights — Mrs. Erma Outhouse and Mrs. Olive Elliott.

Solos — West of the Great Divide and The Billboard Song — Blair Leaman.

An unaccompanied number by Mrs. Lillian Elliott was much enjoyed.

A special musical number by Mrs. Olive Elliott and Mrs. Hilda Young with dancers—Mrs. Gwen Outhouse, Mrs. Annabel Outhouse, Mrs. Eva Outhouse and Mrs. Alice Ossinger—was met with loud applause.

Fudge was sold at intermission by the junior Rebekahs.

After the minstrel show the rest of the evening was taken over by the Oddfellows who held a dance and sold refreshments.

The evening was reported a complete success with people from Tiverton, Freeport and Westport attending.

The amount of $142.00 was realized.

TICKETS
TICKETS
TICKETS

We now have in stock a good supply of
ROLL TICKETS
numbered and also with coupons, the latter where door prize or other prizes included.

Price per roll of
1000 (with coupons) — $1.50
(without coupons) — $1.00

WALLIS PRINT LTD.
Phone 100 DIGBY P. O. Box 170

Deep Brook
(Lillian Henshaw)

Mrs. Myrtle Jackson, who has been spending the winter in Wolfville and Glace Bay, returned home last week.

The Neighbourly Club met at the home of Mrs. James Johnstone on Wednesday evening with 13 members present and 1 visitor.

Alden King left on Monday for Quebec having joined the RCAF.

Mrs. Frank King spent the weekend in Halifax visiting relatives and her husband who is a patient at Camp Hill Hospital.

Little Miss Ruth DeCoeli was taken to Annapolis General Hospital on Thursday evening where she underwent an appendectomy.

Westport
(Rhodelthe Hunt)

Mr. William Sharpe, Saint John, spent the weekend with his parents, Rev. and Mrs. George Sharpe.

Mr. George MacDormand returned from Camp Hill Hospital, Halifax.

The lobster caught by Mr. Leonard Garron and Mr. Glenn Welch that had a tag on, was reported to have been tagged one-half mile west of Burn's Point in November, 1957.

Hon. Malcolm Leonard, Minister of Education, Digby, was in the village recently.

Mr. Peake, Tiverton, is in the village doing considerable painting and paper-hanging.

The annual I.O.O.F. supper was held in the hall Saturday, and a delicious supper and enjoyable evening was enjoyed by all.

Mr. and Mrs. John Swift and Mr. and Mrs. Harley Glaven motored to Yarmouth recently. They visited Mr. David Welch, at Barton, enroute.

Mr. and Mrs. Melanson and family, Plympton, are occupying the home of Mr. Harry Coggins.

Mr. Bernard Swift returned to Halifax on Sunday.

Mr. and Mrs. Percy Peters are spending an indefinite time at Halifax. Mrs. Peters will be at the Victoria General Hospital.

Mr. Thomas Deveau is in the village in the interests of the Department of Highways.

Mr. and Mrs. Harold Height, Digby, are visiting Mr. Willard MacDormand.

Mr. and Mrs. Lester Gould and family, Aylesford, spent the weekend with Mr. and Mrs. Lloyd Derby.

Mr. and Mrs. Harry MacDormand returned from Clark's Harbour after spending some weeks with Rev. Leland MacDormand. Rev. MacDormand returned to Clark's Harbour on Tuesday.

Mr. and Mrs. Hubert Peters returned after spending some weeks with Mr. and Mrs. Kenneth Peters, Pubnico.

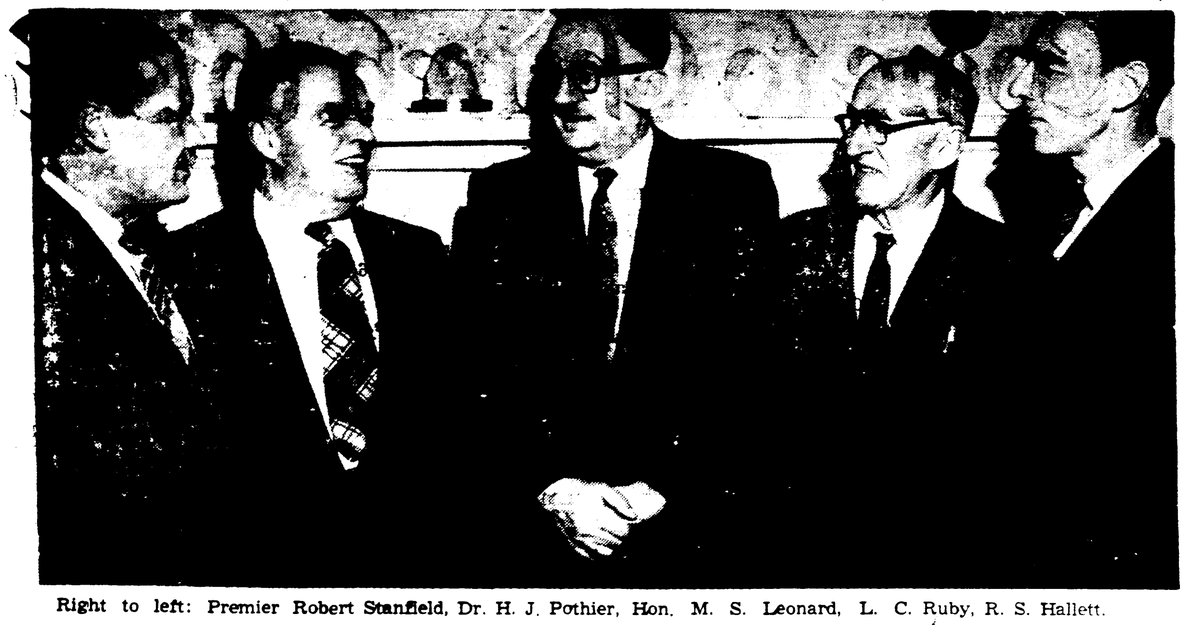

Right to left: Premier Robert Stanfield, Dr. H. J. Pothier, Hon. M. S. Leonard, L. C. Ruby, R. S. Hallett.

Free Labor Rebuilt Plant

No-pay labor is expected to put burned-out Weymouth Industries Limited back into operation in time to catch the summer's boat market.

L. C. Ruby, manager of the Weymouth boat-building plant, said in Halifax Wednesday that the industry—levelled by fire six weeks ago—will return to normal operation in one of its lines by the end of this month.

The comeback has been made possible by free labor supplied by 100 non-union employees of the industry. They offered two weeks work without pay after a flash fire Feb. 6 caused more than $300,000 damage to the main industry in the Digby county town of 2,000.

Mr. Ruby was a member of a three-man delegation from Weymouth that met recently with Premier Stanfield, Trade and Industry Minister Manson, and Education Minister Leonard. Dr. H. J. Pothier, a Weymouth physician, R. S. Hallett, the town's postmaster and Mr. Ruby indicated certain transportation and tariff difficulties confronting the industry.

Mr. Stanfield, in a statement following the meeting, said he assured the delegation the government would "do what it can" to assist the industry. However, both problems are federal matters and the delegation realized this, he said.

Mr. Ruby said transportation costs hit hard at the industry, which draws the bulk of its market from the U. S. Atlantic seaboard. The boats produced at the plant are shipped by rail, leaving Weymouth via the Dominion Atlantic Railway. Some shipments are also transported by the Canadian National Railways ferry Bluenose.

He said the industry also faces a 20 per cent Canadian tariff on African mahogany marine plywood.

The company is looking for a cheaper means of getting boats to the Florida market, Mr. Ruby said. Entering the southern states' market would insure a longer boat-building season at Weymouth, he added.

Meanwhile employees are carrying on far-flung operations at Weymouth. A saw mill, two barns and a boy scout hall—all widely separated — are being used to tee up operations.

In another step to contribute to this year's market, the company has decided to cut two models from their production schedule. The firm planned to produce six lines this year, but will make only four.

Mr. Ruby indicated the company will not accept any of the several invitations from Nova Scotia communities to transplant any of the industry's operations. He said highly skilled workmanship is available at Weymouth, and the town's availability to materials compares favorably with any other area in the province.

No decision has been reached regarding the industry's other operations, chiefly furniture manufacturing. But their boat-production goal for 1958, between 500 and 550 units, will likely be reached, he said.

The production season extends normally from January to June.

The factory was the town's largest employer when it was wiped out by fire. The buildings covered two acres and included boat-building sheds, milling departments, upholstering shops and wood drying kilns.

Boats and furniture destroyed in the fire were valued at about $50,000. Half a dozen demonstrator boats were saved.

The plant, established by T. P. Warner in 1939, built Fairmile submarine chasers for the Canadian navy during the Second World War.

Mr. Ruby said earlier he accredited the men with keeping the industry in Weymouth. He said after the fire "we had plenty of offers to locate elsewhere. But this gesture by our employees allowed us to make a quick decision to re-establish here."

About 75 of the men are married and have families.

Deep Brook
(L. M. D. Henshaw)

St. Matthew's Guild met with Mrs. J. Gillard at Cornwallis on Wednesday evening.

The following teachers have been engaged for the 1958-59 term: Principal, Mrs. Viola (Howard) DeMing, of Pugwash, N. S.; Primary, Mrs. Joyce (Longmire) Shackleton, Digby.

The Neighborly Club met at the home of Mrs. Pearl Henshaw on Wednesday evening. A donation of $5.00 was voted toward the Crippled Children's Fund.

On Thursday afternoon six members of the Neighborly Club, Mrs. C. Jefferson, Mrs. H. Adams, Mrs. P. Henshaw, Mrs. F. King, Mrs. J. Johnstone and Mrs. Borden Fountain, were guests of the Sharon Club at West Paradise Hall. These members demonstrated the making of cancer dressings. The Sharon Club will be the 2nd organized group in Annapolis County making these dressings. Refreshments were served and an enjoyable afternoon was spent by the two groups.

Miss Velma Bacon, student nurse in training at the V. G. Hospital, Halifax, spent Sunday at home.

Mr. Dale Young, of Middleton, spent the weekend with his mother, Mrs. Aubrey Young.

Support the Cancer Society

Parsonage Gutted

Fire Tuesday afternoon completely gutted the Baptist parsonage at Weymouth North, some twenty miles from Digby.

Believed to been started by a grass fire near the house, the fire worked its way between the partitions of the parsonage, which had been recently renovated, and stubbornly resisted efforts of the Weymouth Fire Department to get it under control.

The blaze was first noticed in the building about two o'clock and rapidly spread throughout the interior of the large, two-storey structure. Firemen were forced to cut holes in the roof to get at the fire, which was burning in the partitions.

Much of the furniture in the parsonage was rescued by neighbors but the interior of the building was severely damaged by fire and water.

Left temporarily homeless by the blaze are Rev. and Mrs. A. M. Rogerson. No estimate of damage has yet been made but only a small amount of insurance is carried.

Freeport

Mrs. Charlie Thurber spent the past week in Tiverton visiting relatives.

Mrs. Murray Peters, Westport, spent Tuesday with Mr. and Mrs. Theodore Morrell.

Mrs. Lawrence Welch and infant son returned from Digby Hospital Tuesday and are spending a few days with her parents, Mr. and Mrs. Douglas Thurber.

Mrs. Frank Thurber was a supper guest on Friday of her sister-in-law, Mrs. Bernard Robbins.

Mrs. Robert Moore spent the past week in Saint John, returning home Saturday.

Support the Cancer Society

It's Blue Cross - Blue Shield Time In Your Community NOW !

IN THE MARITIMES OVER 1500 DOCTORS WORK WITH

Blue Shield

TO GIVE NEEDED SURGICAL and MEDICAL CARE TO ALL MEMBERS

These doctors work with the Blue Shield Plan to provide needed medical, surgical and maternity care.

Through practical experience they know how worry over financial hardship caused by unexpected illness or accident can effect the patient and his recovery.

Blue Shield for doctors care and Blue Cross for hospital care can be yours anywhere in the world — for the rest of your life — *and costs only a few cents a day.*

A TRANS-CANADA MEDICAL PLAN APPROVED IN:
NEW BRUNSWICK,
PRINCE EDWARD ISLAND,
AND NEWFOUNDLAND

Join your local group today or send the coupon for details.

Clip and mail this coupon NOW

Maritime Hospital Service Association, S4-11
110 Macbeath Ave., Moncton, N. B.
Please send me information about how Blue Cross - Blue Shield will help pay hospital and doctor bills for me and my family.
NAME .....
ADDRESS .....
CITY ..... PROV. .....
I am employed by .....
No. of employees ..... Age .....
My wife (or husband) is employed by .....
Town ..... No. of employees .....

MARITIME BLUE CROSS BLUE SHIELD
MARITIME HOSPITAL SERVICE ASSOCIATION
411 BARRINGTON STREET HALIFAX — PHONE 3-6121

CONGRATULATIONS and
Best Wishes to
Digby Home Furnishings Ltd.
ON THE OPENING OF THEIR NEW
Weymouth Branch

We congratulate this progressive firm on the opening of their fine, modern store in Weymouth and extend a hearty welcome to the community. Our hope is the new venture will be crowned with every success.

We are proud, also, that we have been privileged to supply Digby Home Furnishings Ltd. with two new G.M.C. Trucks to add to their fleet.

Weymouth Motors Ltd.
PONTIAC AND BUICK CARS
G.M.C. TRUCKS
SALES AND SERVICE
WEYMOUTH Nova Scotia

[illegible] Foster [illegible] Doctor

MARIA ROSARIA CASELLA

[illegible]

[illegible] 2, 1949

[illegible]

Maria's "home" is a ramshackle house that belongs to the mother. It is surrounded by a tiny plot of land from which they barely get enough vegetables for the family's own use. The house consists of one all-purpose room that is almost bare of furniture and there is no electricity, no gas, no running water and no sanitary facilities. Before PLAN came to their rescue, there was virtually no bedding, blankets or linen.

Maria's father worked as a farmhand and although his earnings were very small and they were poor, the home was a happy one. The father's death a few years ago left the family in utter poverty and things for the Casella's went from bad to worse. Although the mother works from dawn to dusk as farmhand, her earnings never exceed $4.00 a month. During the summer, her daughter, Ambrosina, (now 17), who is unable to work too hard because she is organically debilitated, manages to earn $1.60 a month. Maria Rosaria's brothers, Ciriaco (now 14) and Francesco (11) also help to supplement the family's income during the summer vacation months, working as farmhands and they earn about $2.40 each. Their combined earnings cannot possibly provide even the most basic needs of five people no matter how thriftly the limited funds are managed. When the plight of the Casellas came to the attention of PLAN, aid was immediately extended to Maria Rosaria through the generosity of a former Foster Parent who is no longer able to help. Your timely "adoption" assures continuance of all PLAN benefits still so sorely needed.

Maria is a pretty child with chestnut brown hair, brown eyes and a fair complexion. Normally developed for her age, she is a sweet, generous and lively girl. A second grader in elementary school, she wants to attend a dressmaker's course as she has completed her studies. Maria is talented in sewing and whenever she has free time, she likes to make dresses for her doll. Thanks to PLAN care, her health is good. PLAN aid provides a monthly cash grant, periodic parcels of food, clothing and any necessary medical care. Equally important is the heartwarming knowledge that someone, somewhere cares and wants to help.

Child's measurements: Height 47"; Chest 22"; Waist 18"; Weight 49 pounds.

(The above is a case history of a little Italian girl who has been adopted through Foster Parents' Plan by Dr. A. F. Weir, Hebron.)

Takes Up New Appointment

Commander E. J. Semmens, C.D., RCN, from Calgary, Alberta, recently took up the appointment as Officer-in-Charge HMC Communications School, at HMCS Cornwallis. His previous appointment was as Communication Planning Officer on the staff of Saclant in Norfolk, Virginia.

No stranger to Cornwallis, Commander Semmens served in this establishment in 1944 and then again from 1952-53 when he was attached to the Communications School.

Commander Semmens is married with two children, a son 12 and a daughter 8. The family will be taking up residence in married quarters of the naval establishment in the near future.

Announcement:—
DR. A. SHANE
OPTOMETRIST
Bridgewater
NOVA SCOTIA
HOUSE CALLS
BY APPOINTMENT.
anywhere
P.O. Box 800 Phone L13-2007

LIVESTOCK
BABY CHICKS — Place your order early for quality day-old R.I.R. x L.S. chicks. R.O.P. sired stock. Hatching twice weekly, Mondays and Thursdays. Mixed chicks, pullets and cockerals. 100% pullets guaranteed. Also started chicks. — YARMOUTH CHICK HATCHERY, R. R. No. 4, Yarmouth, N. S. Phone 1515.
24:tfc

Comeau's Rug & Upholstery Cleaning
WALL WASHING BY MACHINE.
Belliveau's Cove Phone 617

Early Education In Digby

Today with our modern schools and educational facilities let us look back upon the early schools of our town so as to appreciate our own more. Like us, the pioneers who first settled in Conway wished to have all the educational advantages of the time. One of their number, William Barbancks, was appointed tutor and he went daily from house to house teaching each family reading, writing and arithmetic.

When the United Empire Loyalists came here they came from places which had educationa facilities. They provided facilities for their children by engaging Lieutenant James Foreman, a graduate of a High School in England at teacher. He commenced the school in 1784 in the front room of his unfinished dwelling with an enrollment of seventy-five pupils.

Since this location was neither convenient nor suitable, in 1789 the first school was built on First Avenue behind where Yates Studio is now located. It was a structure that would have been of medium size for that time and was financed by voluntary subscription. If one were to enter this school they would see extension desks on either side for senior scholars and smaller desks in the center for smaller pupils. At the far end of the room they could see a brick furnace. This spot remained the center of education for residents of Digby until more convenient accommodations were made. Don't you agree that we have gone far since those days?

Ruth Atkinson,
Evelyn Shortliffe,
Grade X(A)

TO EDUCATION

Education is like a diamond
Which shines brighter day by day,
Because the learning is the polish
Which is pursued along the way.

Education is our job
And not an easy one,
If you are coming to school, my friend
It's not just for the fun.

Teachers are here to help us
And not to talk about,
If they did not have such patience
They certainly would shut us out.

Education is a tool of life
Which helps us on our way,
So my friend start working hard,
For Education increases the pay.

Carolyn Dakin, 7A.

Hockey

I like to watch a hockey game, for there is all the excitement when there is a goal or a penalty. It is also fun to watch the passes and the break-aways.

It is ever more fun to play hockey. You go to the rink, get ready, and then talk until it's time for your team to go on the ice. Then you have drills to get you warmed up. Then you find the line your on, and go to your position if you're on the first line. The second line goes to the box. Then a little afterwards, the second line takes over.

Whatever position you play, it is a lot of fun. Hockey is named Canada's national game. It is a lot of fun if it is played right and clean.

Ian Anderson, VA.

An Accident

An accident happened when I was helping mother with the dishes this morning. When I was helping mother I dropped a plate. Mother said I would have to clean it up. She was very angry for she had just bought those dishes. When I was cleaning up the broken plate the handle of the broom hit one of mother's good cups. When the cup hit the floor I was so scared that I dropped the broom and ran. Mother said that she would clean up the broken dishes before I broke any more.

Faye Turnbull, 5C.

An Adventure In The Snow

On Monday, after school Sally and I thought we should go skating so we got our skates and went down to the pond. We put our skates on and started to skate. Sally started swinging me around. All of a sudden our hands let go. I tried to stop myself because ahead of me was a hole in the ice. I shouted for Sally to stop me. By the time she reached I had fallen right into the hole. Sally tried to pull me out but she couldn't. I asked her to run home to get my father. As soon as he arrived he took both of my hands and pulled me out. Then father said, "I hope you have learned a lesson about going too near to a hole in the ice." I said I sure had.

June O'Neil, 5C.

The Importance Of Education

Education is something that everybody needs and must have to build up this great world of ours. School is one great way of getting the education we need.

The people on the earth are something like a lot of little bees who are working for their future. We must accept the help of our fellow men in order to succeed and make good in every day life and be willing to give help on the way. We should equip ourselves with all education possible.

We must realize that life is not a bundle of joy but of sorrows, too. With education we wil be able to overcome some of these hardships in life but without this we will slowly go down in life just like a flame slowly going out.

Education is of the greatest importance in life. It will help us get a good job and many other things. It builds up our minds and helps us see the importance of the worthwhile things in life.

Education makes our life happier and brighter. Therefore, to make our life worth while living we should all try to get an education and try our best to do what we can in life.

Judy Balcom, 7A.

SNOW

The snow is falling gently,
The flakes are big and white,
It comes down so softly,
It makes a pretty sight.

It sometimes falls in the day,
And it sometimes falls at night,
In it the children love to play,
If their parents say they might.

Joyce Carter,
Grade VI(C).

EDUCATION

Education is the art of learning and every boy and girl should practice that art. Well here is one who is interested in it or why would I be in the school room these days when I could be out in the fresh air?

I am interested in education for what it will do for me in a few years, when I want work. Education helps us speak better language, and be better citizens, and to get good paying jobs.

We often ask ourselves, "Why must we go to school? We get nothing out of it but hard work." But we'll want to do something later on in life and that's when we'll regret it if we quit school too soon.

Without education the world would be backward, stupid, and ignorant.

There is no excuse for the children who do not get an education, as school books are free and a bus will take us to High School.

Ardith Haynes, Grade 8,
Victoria Beach School.

EDUCATION

Education is one of the most important things in life. There are not many jobs where education is not needed. If we left school with no high school certificate we would find it very difficult to get a job.

It may not seem important to us now when we can find other interesting things to do, but in a few years it will determine our future.

Our parents and teachers know what is best for us when they urge us to "Put our minds on our books".

Public libraries and the Bookmobile are helpful to us.

When I am young an education will help me. When I'm middle aged, whether I have a husband or not, I could get work easier, and when I'm old, I'll be able to find comfort in books and in the company of intelligent people.

Dr. Wilder Penfield is interested in education and so am I.

Sheila Jayce, Grade 7,
Victoria Beach School.

Culloden

(Mrs. Louis Campbell)

Mr. Angus Elderkin, Liberal candidate, called on friends in this community on Thursday.

Lloyd Campbell celebrated his 16th birthday March 13 with a small birthday party. Ten of his friends attended and the evening was spent dancing and playing bingo.

Mr. Wm. DeVries, of Digby, was a dinner guest at the home of Mr. and Mrs. Gerald Handspiker on Friday.

Ellen Stark spent the weekend in Digby with her sister, Mrs. Wm. McClarey, and Mr. McClarey.

Diana Hersey was a weekend guest at the home of Doreen Gibson, Barton.

Little Ralph Gidney is visiting his grandparents, Mr. and Mrs. Frank Hazelton, Digby, for a week.

Mr. Arthur Wright, North Range, spent the evening at the home of Miss Marion Hersey.

A number of people from this community attended the Ice Carnival at Digby on Friday evening.

Mr. and Mrs. Manning Germaine and family have moved to Culloden and are living at the Gladys Stark house.

WINTER

Winter [illegible]
And I will grow old
So I'm told.
But now in the deep, white snow,
In which I dearly love to go.
There's skiing and skating,
And on sleigh rides, dating.
The north wind is biting,
But it's all so exciting.
Oh, sure I'll grow old,
But right now — who cares,
It's cold.

By Velva Franklin, VA.

Our Show Dog

Our dog loves to ride in the car. She has travelled many miles with us for she is a show dog. She has won many prizes and likes being shown. When she sees a large building she thinks it means a show is being held inside, and tries to get out. One day as we were driving slowly past a city rink, she jumped from the car window and rushed across the busy street to the big door of the building. We were very frightened as she had never been in a city alone. Father stopped the car and I ran over and picked her up in my arms. We were so happy that she was safe.

Pamela Wright, 5C.

SCHOOL THOUGHTS

When all my lessons are coml plete.
I shall pile my books up very neat.
When the last day of school has come.
I'll say goodbye to everyone.

As I start on my journey home.
I then began to think of a poem.
Poems of those old school days.
And all its different little ways.

I could write about so many things.
Like playing games and swinging swings.
But all those lovely years have passed.
And I must say goodbye to school days at last.

Linda Mullen,
Grade VIII,
St. Patrick's School.
St. Patrick's School.

Being Stubborn

When I went to the show a lady sat in front of me with a huge pile of feathers on her hat. I asked her to remove her hat but she said that it might fall out of her arms. She told me to move over a few seats. But I thought that she should move over. She didn't say anything and just sat there. So the next time I went to a show I put on the largest hat I could find and sat in front of her.

Julie Woolaver, 5C.

The Value Of Student Government

Student government consists of a group of officers nominated and elected by their fellow students to look after student affairs such as organizing social events, financing sports equipment and trips, and disciplining their fellow students. The experience these officers, a president, vice-president, secretary, treasurer and class representatives, receive is of value to them while they are students and after they graduate.

The officers elected receive training in leadership, responsibility to others, the proper handling of money, and the organizing of social and sports events. They must be able to win the support and respect of their fellow students.

Other students, participating in the nomination of, campaigning for, and voting for officers and operating polling booths, also gain useful experience.

The student's council widens the students' field of activity. They organize and finance interscholastic sports events, organize social events, and pay for sports equipment. To raise money for this, dues are collected from the students each year, a soft drink dispenser was set up, and magazine drives are held. The students selling magazines, in addition to supporting the council, gain experience as salesmen.

The students, taking part in discussions, learn to express their opinions and respect the views of others. They also learn to abide by the majority ruling.

Often, the student's council takes the responsibility of helping to discipline the other students. It has been found that students accept rules imposed upon them by the council made up of their fellow students more readily than they will accept those made by the teachers or the principal, even though the rulings of the student's council may be more strict.

The student government gives the students worthwhile experience for later use in their adulthood as citizens of a community.

David McLaren,
Larry Smith,
Grade XI(A).

DIGBY TOWN

One day when [illegible] riding around,
We sighted the first of that beautiful town.
With its streets so pleasant and its sky so blue,
I will never forget it and neither should you.

Every day that we lived there
Was like a gay dream.
Every night was so peaceful,
How the water would gleam.

One day came the news
'Twas time to move on.
There were tears in our eyes
Until it was dawn.

Now every time that I think of that town
Tears come into my eyes, and my head spins around.
So I will advise others who live in that town
To forget about moving, and just settle down.

Douglas Pike, 5C.

Nipper In The Car

My family and I go for a ride every Sunday. We take our dog in the back seat. He loves to ride in the car. He especially likes to sit near the window. We had the window down and had just gone around a corner and Nipper jumped out because he had seen a cat, and he loves chasing cats just as much as he loves riding in the car.

By Heather Murley, 5C.

Helping Mother Cook

This morning mother allowed me to help with the baking. I like to add the vanilla, nuts, cherries and so forth. I like to roll the dough up into little knobs and then crush them up with a fork. Mother turned the stove on for me for I do it wrong. I sat in a chair patiently to see how they would turn out. I was surprised when mother pulled them out of the oven. They were as hard as rocks and as black as coal.

Marilyn Patterson, 5C.

Selfishness Never Pays

Mommy made cotton dresses with lace trimmings for my sister and I. My sister was very selfish and wore mine so she could save hers. She was out playing hop scotch and my dress ripped down the side. She tried to sneak in to change it. Half way up the stairs she tripped. Mommy heard the noise and ran to see what happened. She never wore my clothes again.

Carol Roberge, 5C.

An Unforgettable Trip

Last summer with mother and daddy I spent part of my vacation in the United States. We went to Saint John on the Princess Helene and from there drove to New York State, where we were to spend 10 wonderful days with my aunt and uncle. On the way we visited relatives in Mass. My aunt and uncle live in Geneva, N. Y. Their home is near beautiful Lake Seneca, which is 45 miles long.

Each day they had somewhere planned for us to go. One trip was to the zoo in Rochester where we saw many interesting animals and birds.

One day we visited the Corning Glass factory in Corning, N. Y., where we spent a very interesting morning looking at the exhibits, some of which were priced up to thousands of dollars. We also were able to see the glass making, from when it was put into the furnaces until it was moulded and shaped into a dish. One very fascinating scene was the engraver who was engraving very nice designs on the glass.

Returning from Corning we visited the famous Watkins Glen Park where we walked along the ledges by the waterfalls.

A truly beautiful sight was the Jackson and Perkins Rose Gardens at Newark, N. Y., where there were 25,000 rose bushes in blossoms. Over 600,000 people visit this garden yearly.

The most exciting place to me was beautiful Niagara Falls. The mighty rush of water and the spray as it hit the rocks below was a wonderful sight. We crossed over to the Canadian side to get the full view. We also saw the great power plant at Lewiston.

Two weeks later we reached home, the end of a truly wonderful trip never to be forgotten.

Daneen Atkinson,
Grade V(B).
Age 10 years.

ROMANCE

The milky way is shining,
The night is growing dim,
And sitting by the fireside
I'm alone with him.

He asked me to go steady,
I didn't know what to say,
Momma said I'd be ready
About the month of May.

I'm married and have children
And don't know what to do,
I'm just like that old lady
Who once lived in a shoe.

By **Heather Murley,** 5C.

TALKS ON TEMPERANCE

Mrs. Ross Eaton, wife of Dr. Ross C. Eaton, general secretary of the Nova Scotia Temperance Federation, was guest speaker in the United Baptist Church, New Tusket, on March 9th.

Her talk on the temperance work was greatly enjoyed by all present.

HOW RIGHT
We are not an Upper Canada company nor a subsidiary of an United States company, but a Nova Scotia company now 25 years young and still first choice for so many. Be patriotic. Help keep your Valley prosperous by patronizing your Valley company.
Write us, or see John R. Nichols, Digby.
General Finance Corp. (Kentville)
LIMITED
Royal Bank Bldg. $50. to $500 KENTVILLE, N. S.

RUDOLF VAN DER WALDE (CANADA) LTD.
at Digby, N. S.
Buying Logs and Pitprops delivered at Digby yard only.
Pitprops in 6 - 8 and 10' lengths, with tops respectively 4 to 6", 4 to 7" and 4 to 7½".
Please call Digby 26 for further details.
26:tfc

Hearing Aids Batteries Cords
Repairs — Exchange
Maurice Stehelin
Weymouth
23:tfc

FOR SALE or RENT
DINE & DANCE
at Conway, N. S.
Excellent location — ½ mile from Digby, opposite Jersey Farm. Good business for right party. Apply to —
Elliott Doucette
[illegible] DIGBY, N. S.
29:[illegible]

COMPOSITOR WANTED
Qualified Compositor wanted by Wallis Print Ltd. Apply with references, stating wages required, to
Edith M. Wallis
PRESIDENT
Wallis Print Ltd.
Publishers of The Digby Courier
Box 170 Digby

Jaynes Funeral Home
Birch Street, DIGBY, N. S.
Dignified Funeral and Ambulance Service
Licensed Embalmer Licensed Funeral Director
DISTINCTIVE MEMORIALS
Quebec Black Granite Nictaux Grey Granite
Reigh W. Jayne, Birch Street Phone 86

LIFE FIRE AUTO HEALTH ACCIDENT
L. G. TRASK
Agency
YARMOUTH, N. S.
396 Main Street YARMOUTH Phone 1035
"Policy Premiums on Easy Credit Terms"

BUSINESS, PROFESSIONAL CARDS

H. R. Doane and Company
CHARTERED ACCOUNTANTS
Digby Office
REXALL DRUG BUILDING
P. O. Box 89 Phone 696
Halifax, N. S. Saint John, N. B.
Kentville, N. S. Moncton, N. B.
St. John's, Nfld. Charlottetown, P. E. I.

F. J. Brennan and Company Limited
(N. S.)
INVESTMENT SECURITIES
481 Barrington St. Phone 3-1331 Halifax, N. S.
D. M. GRANT — Valley Representative — Box 381 WOLFVILLE Phone 703
W. L. TROOP — Local Representative — Box 288 DIGBY Phone 328

Nightingale, Hayman & Co.
CHARTERED ACCOUNTANTS
P. O. Box 69 YARMOUNTH, N. S. Tel. 1022
B. W. Bishop, C.A., Resident Partner
Other Offices:
Halifax — Sydney — New Glasgow
Dartmouth — Bridgewater

INSURANCE
Fire, Auto, Plate Glass, Television.
Turnbull's Insurance Agency
Phone 16 DIGBY, N. S. P. O. Box 383

L. F. Doiron, M.D.
Eye, Ear, Nose & Throat Specialist
Telephone 65 for Appointment
Pyne Block (Next Royal Bank)

W. F. Webber
Licensed Auctioneer
Warehouse Accommodations.
Nothing too small or too large
Phones: 165 & 216
P.O. Box 446 DIGBY, N.S
36:tfc

E. J. Theriault, Q.C
Barrister, Solicitor,
Notary Public
Bank of Nova Scotia Building
DIGBY, N. S.

John R. Nichols,
B.A., LL.B.
Barrister & Solicitor
Capitol Theatre Building
DIGBY, Nova Scotia
P. O. Box 576 Tel. 110

Digby Forging & Machine Co. Ltd.
Machine Work, Engine Repairs, Welding & Machining, Scallop and Fish Dragging Equipment, Lawn Mowers Sharpened, Blacksmithing.
Call us for Expert Service.
DIGBY FORGING & MACHINE CO. LTD.
Phone 267 1st Ave. DIGBY

Ramsay Funeral Service
C. W. RAMSAY — PROPS. — R. A. FURLONG
Chapel Facilities [illegible]
Phone 112 P. O. Box [illegible]
Warwick Street DIGBY, N. S.
Member of The Associated Funeral Directors Service Inc. and Nova Scotia [illegible] Directors Association.

Saulnierville

(Mrs. Ephie Gaudet)

Mrs. Clifford Saulnier and baby, Simone, spent Wednesday with her parents, Mr. and Mrs. Alphonse Robicheaud.

Mr. Nill Thimot was a caller at the home of his parents, Mr. and Mrs. Leo Thimot, Tuesday afternoon.

Mrs. Medric Robicheaud, of Meteghan Centre, is spending an indefinite time at the home of her father, Mr. Charlie LeBlanc.

Mr. Wallace Comeau spent an evening at the home of Mr. and Mrs. Harry Thimot recently.

Mrs. James Thibeault and son, Eric, spent Tuesday at the home of Mr. and Mrs. Robert Comeau.

We are glad to hear that Nelson McCulley is feeling much better. We wish him a speedy recovery.

Mrs. Fred Ameriault called on Mrs. Jim Thibeault Wednesday morning.

Mr. Bennie Comeau motored to Yarmouth recently on business.

Mr. James Thibeault left on Monday for Kentville where he is employed.

Gerald Saulnier, of Saulnierville, left Tuesday for Labrador where he will be employed for the next few months.

Miss Annette Thibeault was a visitor at Yarmouth Saturday afternoon.

Mr. and Mrs. Louie Thibideau and baby are now spending an indefinite time at the home of Mrs. Thibideau's parents, Mr. and Mrs. Rosther Comeau, of Comeauville.

Mr. Harold Saulnier was a caller at the home of Mr. and Mrs. Peter LeBlanc Wednesday afternoon.

Mr. Rene Comeau, of Saulnierville Station, spent Sunday afternoon at the home of Mr. and Mrs. James Thibeault.

Mr. Nill Comeau, Halifax, visited Mr. Charlie LeBlanc, on Saturday afternoon.

Mrs. Dennis LeBlanc and daughter motored to Halifax last week. While there she will visit her husband at the V. G. Hospital.

Mr. and Mrs. Harry Thimot were visitors at Weymouth on Saturday evening.

Visitors at the home of Mr. and Mrs. E. Gaudet on Sunday were Mr. and Mrs. Clarence McGowan, baby Harold McGowan, Mr. and Mrs. Harry Thimot, baby Doreen Thimot, Mr. Charlie Gaudet and Mrs. Elzie Gaudet.

Mr. Charlie McCulley motored to Digby Monday on business.

Mrs. Gustave Dugas, Grosses Coques, spent Sunday with her mother, Mrs. Adasse Comeau, and other members of the family.

Mr. Charlie Comeau, of Comeauville, and Mr. and Mrs. Dennis Saulnier, of Meteghan Centre, were callers at the home of Mr. and Mrs. James Thibeault on Sunday afternoon.

Mr. Charlie Gaudet spent last week at the home of Mr. and Mrs. Eddie Gaudet, Havelock.

Mr. and Mrs. Edward Ameriault and three daughters of Halifax are spending a few days here at the home of Mrs. Ameriault's parents, Mr. and Mrs. Eloi Ameriault.

Mr. Martin Fournier, who spent the winter months at Corberrie, arrived home on Saturday.

Mr. Harold Saulnier called on Mr. and Mrs. Walter Saulnier Sunday afternoon at Lower Saulnierville.

Mr. and Mrs. Harry Thimot and family spent Sunday evening at Meteghan Station visiting friends and relatives.

Mr. Louie O'Connel, employed at Halifax, spent the weekend here with his wife and family.

Mrs. Joe Titus was a visitor at Little Brook Monday evening.

Mr. and Mrs. Fred Titus and family spent Sunday evening at the home of Mr. and Mrs. Alphie Deveau.

Miss Bertha Melanson called on Mr. and Mrs. Charlie Ameriault Tuesday afternoon.

Mr. E. Gaudet was a visitor at Meteghan on Tuesday evening.

Mr. and Mrs. Medric Saulnier were visitors at the home of Mr. and Mrs. Uyless Robichaud Thursday afternoon at St. Bernard's.

Mr. and Mrs. Alphie Deveau and baby, Rose Anna, spent Thursday evening at the home of Mrs. Deveau's parents, Mr. and Mrs. Joe Titus, and other members of the family.

Mrs. Clifford Saulnier and baby, Simone, have returned home after spending a week at the home of her parents, Mr. and Mrs. Alphonse Robicheaud.

Mrs. E. Gaudet spent Thursday with her father, Mr. Robert McGowan, and Mrs. Clarence McGowan, of Weymouth North.

Mr. Harold Saulnier had the misfortune to fracture his wrist while at work. It is hoped that he will recover as quickly as possible.

Mr. and Mrs. Uyless LeBlanc and family were visitors at Yarmouth Saturday.

Miss Lorette Ameriault, telephone operator, and Mrs. Uyless LeBlanc called on Mrs. E. Gaudet Friday afternoon.

Mr. James Thibeault was a visitor at Meteghan Tuesday afternoon.

Mr. and Mrs. Donnie Mallette and two sons, of Greenwood, spent the weekend at Mrs. Mallette's parents, Mr. and Mrs. Rene Comeau.

Mr. Charlie Ameriault spent an evening at the home of Mr. and Mrs. George Ameriault recently.

Mr. Walace Comeau motored to Bridgetown one day last week on business.

Mr. Jim Thibeault called on Mr. and Mrs. E. Gaudet Saturday afternoon.

Alphie Thibideau spent the weekend at the home of his brother, Dwight Thibideau, of Church Point.

Miss Annette Thibeault called on Miss Elaine Gaudet Friday afternoon.

Charlie Gaudet was a visitor at Meteghan Friday afternoon.

Mrs. E. Gaudet was a visitor at the home of Mr. and Mrs. Juel McCulley, Comeauville, on Thursday afternoon.

Mr. Willie Thimot was a recent visitor at the home of Mr. and Mrs. Alphie Deveau.

Mr. Frank McCulley was a visitor at Meteghan recently.

Freeport

Mr. and Mrs. Gilbert Bates and three children from Quebec arrived Monday to visit his father, Mr. Elmer Bates. Mr. Bates is leaving to take a course at Camp Borden, while the family remain here for an indefinite time.

Mrs. Cleve Prime has gone to Hebron to visit her sisters and mother, Mrs. Herkes.

Mrs. Henry Johnston, Lancaster, N. B., has spent the past week with Mr. and Mrs. A. R. Westcott. Sorry to report Mr. Westcott hasn't been as well recently, but is out again.

Quite a number from this community attended the minstrel show in Tiverton Friday evening.

Mrs. E. Thomas has a folk dance class for girls, seven to nine years, which meets on Friday afternoons.

On Saturday evening, March 15, a surprise party was held at the home of Mr. and Mrs. Ernest Powell in honor of several birthdays: Mrs. Powell, Mrs. Roy Leeman, Mrs. Preston Thurber and Mrs. Melvin Tibert. The evening was spent playing 45's after which a singsong was held with Mrs. Egbert Crocker as pianist. Mrs. Crocker also made the birthday cake which was served with the refreshments.

Bradford Blackford, Acadia University, and friend, Miss Vera Thurber, Kentville, spent the weekend with his parents, Mr. and Mrs. Lloyd Blackford.

Mr. Ronald Thurber, Kentville, spent a week with Mrs. Erwin Thurber, and returned Friday. He came to attend obsequies for his father.

We welcome Mr. and Mrs. Leonard Hewitt, of N. H., who motored here to spend an indefinite time with Mr. and Mrs. Ray Finigan, and her mother, Mrs. Bertha Thurber.

Mrs. Bernard Blackford recently spent the weekend with Mr. and Mrs. Alton MacNeil.

Mrs. Percy Thurber spent the past two weeks in Halifax visiting her son, Lew, and family. She returned on Friday. Percy Thurber is at present a patient at Camp Hill Hospital, Halifax.

On Thursday evening the regular session of the Masonic Lodge was held in the lodge room when initiation was conferred on six candidates, after which refreshments were served.

Sad news came to Mr. Theodore Morrell on Saturday evening of the death of his brother-in-law, Mr. George Kirk, Union Mills, N. B., on March 22. His wife was the former Maud Morrell. This is the second bit of sad news, as on February 17 brother-in-law, Mr. Martin Chrisom, Quincy, Mass., passed away. His wife was the former Cornelia Morrell. These are daughters of the late Mr. and Mrs. W. P. Morrell and the community extends sympathy to all the relatives.

Obituaries

Mrs. Helena Theresa Griffin

Mrs. Helena Theresa Griffin passed away at her home here early Thursday evening after a lengthy period of ill health. For the past three years she had been blind.

Aged twenty-six, Mrs. Griffin was a graduate of St. Patrick's Academy and Business College. Five years ago she became the bride of George William Griffin of Digby.

A daughter of Mrs. Wallace Abbott and the late Mr. Abbott of Digby, Mrs. Griffin is survived by her husband; four sisters, Mary (Mrs. Thomas Wood), Digby; Georgina (Mrs. John Despault), France; Louise (Mrs. Eugene Theriault), Digby, and Phyllis (Mrs. Jack Miller), Annapolis, and by two brothers, Richard, Halifax, and Ronald, Montreal.

The body rested at the Ramsay Funeral Home, Digby, until Monday when Requiem High Mass was held at St. Patrick's Church at nine o'clock in the morning. Interment was in the Roman Catholic cemetery here.

Mrs. Charles Lewis

A service for Mrs. Carrie Lewis, widow of Captain Charles Lewis, who died Friday at the home of her daughter, Mrs. Marvin H. White, 4 Waterloo Street was held at the Halifax Funeral Home, Quinpool Road, Saturday night at 7.30 conducted by Rev. W. C. Anderson.

The remains were brought to Digby Sunday and rested at the Ramsay Funeral Home until Monday afternoon when the funeral service was held at Grace United Church at two o'clock. Interment was at Fairview cemetery.

Mrs. Lewis is survived besides her daughter, by two sons, Roy C. of Montreal and Kenneth M. of Truro; a sister, Miss Mabel Holdsworth and a brother, Wesley Holdsworth, both of Digby.

Miss Georgina Male Hines

Miss Georgina Male Hines passed away at the home of her brother, Joseph Hines, Prince William Street, Digby. She was 71 years of age.

Miss Hines was a daughter of the late Mr. and Mrs. Jacob Stanley Hines and during her lifetime impressed a wide circle of friends with her kindness and thoughtfulness.

She is survived by her brother, Joseph, and by three sisters, Maude (Mrs. R. M. Johnston), South Range; Lillian (Mrs. Edgar Shortliffe), North Range and Minnie (Mrs. A. J. Millar), Edmonton, Alta.

For many years Miss Hines was an active member of the Church of Christ. The remains will rest at the Ramsay Funeral Home, Digby, until this afternoon when the funeral will be held from the Rossway Baptist Church. Conducting the service will be the Rev. R. W. Lindsay, pastor of the church, assisted by Rev. John Carr and Rev. J. W. Derby of the Church of Christ. Interment will be in the Rosway Baptist cemetery.

Larraine W. Bennett

Mrs. Larraine W. Bennett, a resident of Malden, Mass., died March 17 at a Melrose nursing home after a short illness.

Mrs. Bennett was born at Clementsport, Nova Scotia, a daughter of the late Captain Albert D. and Abigail (Willett) Mussells, but had been a resident of Malden for the past 30 years. She was a private secretary for a Boston law firm.

She leaves two sisters, Mrs. Guy Russell, 21 Ashland St., Melrose Highlands, and Mrs. H. M. Journeay, of Weymouth, N. S.; a niece and several nephews. A brother, Howard H. Mussells, of Montreal, died some years ago.

Services were held at the Robinson Chapel, Melrose, with Rev. Warren C. Herrick of Trinity Church, Melrose, officiating. Burial was in Riverside cemetery, North Reading.

Lawrence E. Johns

There passed away in Boston, Mass., Friday, March 21st, Laurence E. Johns, son of the late Mr. and Mrs. Harley Johns, of Weymouth. He was 80 years old and is survived by three sisters, Mabel (Mrs. H. F. Talbot), of Sandy Hook, Conn.; Frances (Mrs. C. Wheddin), of Virginia, and Addie (Mrs. Arthur Swanson), of Weston, Mass.

Be sure to vote March 31st

Ashmore

(Mrs. Harley Brooks)

Rev. and Mrs. A. M. Rogerson of Weymouth North, were supper guests of Mr. and Mrs. Harley Brooks on Tuesday.

Mr. Daley Raymond was a supper guest of Mr. and Mrs. Donald Manzer on Tuesday.

Mrs. Albert Marr and family of New Tusket were guests of her son, Mr. Walter Marr, and Mrs. Marr on Friday, and also Mr. Marr's grandmother, Mrs. Stephen Mullen.

Mr. and Mrs. Harlan Woodworth and son, of Belleisle, were recent visitors of Mrs. Woodworth's sister, Mrs. Ronald Kinney, and Mr. Kinney.

Miss Reuetta Kinney is visiting her cousin, Miss Dora Warne, Digby.

Mr. and Mrs. Victor Doty and son, Leon, were guests on Monday of Mrs. Flora Prime, Danvers.

Rev. R. G. Pike and Mr. Thomas, of Digby, called on Mr. and Mrs. William Thibideau on Monday.

Audrey and Joan Kinney and Winnifred Manzer were entertained at a tea, it being Joan's birthday, with their music teacher, Mrs. William Lent, at Weymouth North, on Monday.

Mrs. Victor Doty spent Sunday at Smith's Cove, the guest of her sister, Mrs. Bernard Baxter, and Mr. Baxter.

Mr. Edmond Bent, of Phinney's Cove, is visiting his daughter, Mrs. Ronald Kinney, and Mr. Kinney.

Mr. and Mrs. Robert Cosman, of Weymouth North, were recent supper guests of Mr. Cosman's sister, Mrs. Donald Manzer, and Mr. Manzer.

Mr. James Trask, of Yarmouth, was the guest on Sunday of Mr. and Mrs. Carl Kinney.

The many friends of Mrs. James Thibideau will be glad to hear she has returned home from Digby General Hospital much improved in health.

To Hold Hospital Institute

R. MacD. Black, chairman of the Nova Scotia Hospital Services Planning Commission, announced today the commission will hold a hospital institute at the auditorium of the Victoria General hospital nurses' residence, Halifax, April 21-23.

Some 47 general hospitals in Nova Scotia have been asked to send delegates representing administrative and accounting branches and also trustee boards.

A thorough explanation of the proposed Hospital Insurance Plan for Nova Scotia, to go into effect January 1, 1959, will be given through talks and work-shop sessions.

Hon. J. Waldo Monteith, federal minister of health and welfare, and the Deputy Minister of National Health, Dr. G. D. W. Cameron, have been invited to attend, as have been health ministers of New Brunswick, P. E. I. and Newfoundland.

D. M. Cox, commissioner of the British Columbia Health Insurance Services Commission, is expected to be in attendance and will elaborate on the British Columbia health plan, said Mr. Black.

Tiverton

Mrs. Roy Leeman and son, Darrell, and Mrs. Ernest Powell, Freeport, spent Thursday with relatives here.

Mrs. Charles Howard, who has been confined to her home through illness, is out around again.

Mr. and Mrs. Lindsay Outhouse spent the weekend with friends at Little River.

Mr. Hartley Powell, of Weymouth, was in town one day last week.

Mrs. Oda Israel, Freeport, is caring for her sister, Mrs. Neil Outhouse, who is seriously ill.

Mrs. Cecil Powell and daughter, Sandra, of Westport, visited at the home of Mr. and Mrs. Alvertis Outhouse last week.

Mrs. Baden Outhouse visited relatives at Doucetteville last week.

Mr. Elbridge Outhouse is seriously ill at time of writing.

Mr. Lindsay Robbins, Tiverton, made a trip to Halifax on business.

Members of Sunrise Rebekah Lodge held a minstrel show in ening which was much enjoyed the I.O.O.F. hall on Friday ev- by all present.

Mrs. Charlie Thurber, Freeport, spent the weekend with Mr. and Mrs. Bernard Robbins, Tiverton.

IDEAL CLEANERS

"24 Hour Service"

Quality Dry Cleaning

Phone 340 DIGBY

Administrator's Sale

PROVINCE OF NOVA SCOTIA
COUNTY OF DIGBY, N. S.

IN THE COURT OF PROBATE

IN THE ESTATE OF

AUGUSTA SAULNIER,

LATE OF LOWER CONCESSION, IN THE COUNTY OF DIGBY, DECEASED.

TO BE SOLD AT

PUBLIC AUCTION

at the

COURT HOUSE,
LITTLE BROOK, N. S.

on

Tuesday, the 13th day of May, A.D., 1958, at the hour of two o'clock in the afternoon, D.S.T., pursuant to a license to sell granted by the Court of Probate in and for the County of Digby, dated the 27th day of March, A.D., 1958.

ALL those certain pieces or parcels of land situate at Lower Concession in the County of Digby and Province of Nova Scotia, and bounded and described as follows:

(1) At Lower Concession on the Northeast side of the Main Post Road; Beginning at a point or stake on the Northeast side of said Road; thence Northeasterly by the land of (the late) Ambrose Doucette and passing immediately to the Northeast of the well hereafter to be included as part of the lands hereby conveyed and subject to the condition hereinafter set out 130 feet to a stake and other land of (the late) Ambrose Doucette; thence Southeasterly by said land of Ambrose Doucette 82 feet 4 inches to a stake and to other land of the said Ambrose Doucette; thence Southwesterly and parallel with the first mentioned or northern line and by said land of Ambrose Doucette 11 feet to said Main Post Road; thence by said Road Northwesterly 82 feet 4 inches to the place of beginning.

Provided however that the said well situate lying and being upon said premises and included thereon is conveyed subject to the following condition, viz: that the said Ambrose Doucette, Annie Doucette, his wife, and John Doucette, during the natural lives of them, right to draw water therefrom when necessary.

(2) All the interest, right and title of the deceased in that piece or parcel of land situate in the second division of Clare. Beginning on the Southeastern side of the Concession Road at the Southwestern corner bound on land of Ambrose Doucette; thence running Southeasterly and along line of land of said Ambrose Doucette to the distance of 26 chains and one foot; thence turning at right angles and running Southwesterly across the lot till it meets land of James Thimot; thence turning Northwesterly and running along line of the said James Thimot till it meets said Concession Road; thence turning and running Northeasterly along said Concession Road to place of beginning, containing 4 acres more or less.

TERMS: Ten percent deposit at the time of sale, remainder on delivery of deed.

Dated at Digby, N. S., this 28th day of March, A.D., 1958.

HERBERT SAULNIER,
Administrator.

E. J. THERIAULT, Q.C.,
Digby, N. S.
Proctor for Estate 31-4c

Oven-fresh and feather-light!

Delicious

Feather Buns

So easy to make! If you bake at home, make these delectable buns with fast-rising Best Yeast.

FEATHER BUNS

Combine ⅔ c. water, 3 tbs. granulated sugar, 1 tsp. salt and ¼ c. shortening; heat, stirring constantly, until sugar and salt are dissolved and shortening melted; cool to lukewarm. Meantime, measure into a large bowl ½ c. lukewarm water; crumble and add 1 cake Best Yeast—or stir in 1 tsp. granulated sugar and sprinkle with 1 envelope Best dry Yeast. Let stand 10 minutes, THEN stir well.

Add cooled sugar-shortening mixture and stir in 1 well-beaten egg and 1 tsp. lemon juice. Sift together twice 2 c. once-sifted all-purpose flour and ¼ tsp. ground mace. Stir into yeast mixture; beat until smooth. Work in 1 c. once-sifted all-purpose flour to make a very soft dough. Grease top of dough. Cover; set in warm place, free from draft. Let rise until doubled in bulk. Punch down dough; cut out rounded spoonfuls of dough with a tablespoon; drop into greased muffin pans, filling each pan about half-full. Grease tops. Cover and let rise until doubled in bulk. Bake in a hot oven, 425°, about 20 minutes.

Yield — 20 medium-sized buns.

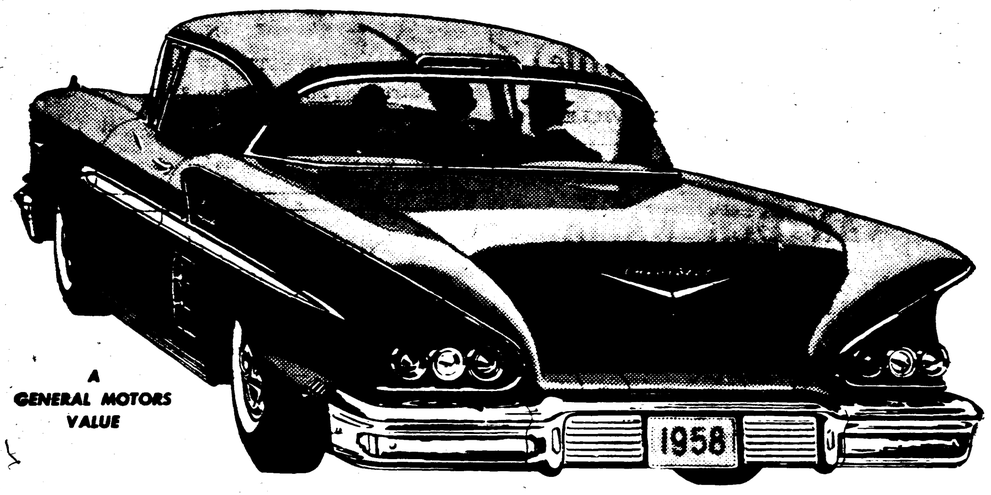

A GENERAL MOTORS VALUE

COME TRY THE *SMOOTHEST* CHEVY THAT EVER WHISPERED *"BUY"*!

Silence says volumes about Chevrolet! Quieter engines tell of super smoothness never bettered by any car at any price.

And Chevrolet moves from a standstill to cruising speed like greased lightning without the thunder. Then ride Chevy — and be even more amazed: One of two new suspensions smooths your way like broadloom — while 23 kinds of insulation in its Fisher Body all but swallow sound completely. Absolute newness from road to roof supplies the answer!

First, on a 30% stronger *X-built* frame, Chevrolet's stylists placed the sleekest, roomiest and most luxurious body they'd ever planned. But not before Fisher engineers saw to it that Chevrolet's "Sound Barrier" body matched its beauty in practical protection.

Next, Chevrolet increased its power range with the most efficient V8's ever built . . . *radically* new, with machined-in-block precision for *pace-setting* performance and economy. Total engine choice is now six, with four cream-smooth transmissions. It's the *widest* selection ever—available in every Chevrolet made!

Talk about *smoothness!* Chevrolet tops it off with a choice of *two* new rides: Standard on all Chevrolets, completely new Full Coil suspension means a big advance in riding comfort. Deep steel coils at all four wheels soak up road shocks like a sponge! And Chevrolet engineers went even further to bring you the suspension news of the year — Level Air Ride — the *lowest-priced* air ride available!* You just have to try it to know how easy a ride can be!

Yet, with all its newness, this smoothest of all Chevrolets comes to you at its *traditionally* low price. Little wonder that Chevy's whispering "Buy!" to more Canadians than ever before. Come try 1958's most popular car at your Chevrolet dealer's *soon!*

**Optional, at small additional cost, on V8 models with automatic transmission.*

V8 OR 6 *The most modern, efficient engines in the world!*

CHEVROLET '58!

C-1880D

SEE YOUR AUTHORIZED CHEVROLET DEALER FOR QUICK APPRAISAL — PROMPT DELIVERY

The MacDONALD MOTOR COMPANY LIMITED

SAVE UP TO $32.85

From NOVA SCOTIA Stations

BARGAIN COACH FARES

Good Going TUES. & WED. APRIL 15-16

TO

MONTREAL - OTTAWA - TORONTO

Return Fare From HALIFAX

$31.35 $35.90 $44.85

10-Day Return Limit, Ottawa-Toronto; 7-Day, Montreal

ALSO BETWEEN	Return	You Save
HALIFAX - SYDNEY	$11.35	$7.20
MONCTON - HALIFAX ...	7.30	4.60

And Intermediate Stations—7-Day Return Limit

New Day Coaches

150 Lbs. Baggage

WATCH FOR BARGAIN COACH FARES GOING MAY 12-14

Children 5 - 12 Half Fare.

Under 5 FREE

ASK YOUR C.N.R. AGENT TODAY

This ORANGE and COCONUT CAKE is so easy to make!

Prepare
1½ tsps. grated orange rind
½ c. cut-up shredded coconut

Sift together twice
1⅔ c. once-sifted pastry flour
or 1½ c. once-sifted all-purpose flour
2½ tsps. Magic Baking Powder
½ tsp. salt

Cream
7 tbsps. shortening

Gradually blend in
1 c. granulated sugar

Add, part at a time, beating well after each addition
2 well-beaten eggs

Stir in grated orange rind and coconut.

Combine
⅔ c. milk
½ tsp. vanilla

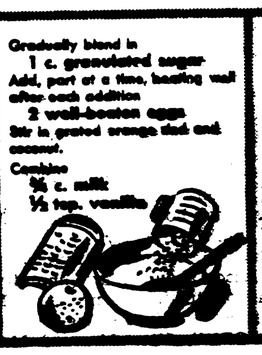

Add dry ingredients to creamed mixture alternately with milk, combining after each addition. Turn into greased 8-inch square cake pan, lined in bottom with greased waxed paper. Bake in a moderate oven, 350°, 50 to 55 minutes. Frost cold cake with Orange Butter Icing.

You get lighter, more delicious baked goods when you use MAGIC Baking Powder. Dependable MAGIC protects all your ingredients. Buy MAGIC today!

THANK YOU

for a VERY SUCCESSFUL SPRING SALE

OUR SALE STOPS ON SATURDAY APRIL 5th. WE OFFER YOU EXTRA SPECIAL BARGAINS TO END THIS SPRING SHOWER OF VALUES. WATCH OUR ADS FOR SPECIALS IN THE COMING WEEK-ENDS. FOR THIS WEEK-END ONLY:

NYLONS
First Quality
42c pair

MEN'S
Streachy Socks
Regular $1.00 pair.
3 pair $2.00

Nylon or Wool Yarn
4 ounces for $1.00

New EASTER
GLOVES
One-fifth Off
Regular Price.

PHONE 34
Opposite Post Office

WRIGHT'S
of Digby Ltd.

We would ask our customers to see announcement of new store hours in other part of today's Courier.

Rossway

(W. R. Comeau)

Mr. Garnet Everett spent the weekend with friends in Little River.

Mrs. Thurston Banks has accepted the job as saleslady in Dillon's Shore Store starting this week.

Mr. and Mrs. George Thibault visited relatives in Sandy Cove on Sunday.

Mr. Cameron Robbins is visiting relatives in Halifax for a few days.

Mr. Roy Harnish and sister, Miss Margaret Harnish, spent the weekend recently at the home of Mr. and Mrs. Elmer Frost, at Little River.

Miss Margaret Gidney, Halifax, spent last week with her parents, Mr. and Mrs. John Gidney.

Mrs. Darrell Lewis is visiting her daughters, Mrs. Victor Warner and family, and Miss Edna Lewis, in Saint John, N. B., for a few days.

Hold House Warming

A goodly number of members of the Deep Brook Neighbourly Club paid a surprise visit to the newly acquired home of the Rev. and Mrs. Frank Smith on Wednesday evening, March 12, to give them a very hearty welcome back to the village. Mr. and Mrs. Smith lost their home and all their possessions a year ago and recently they acquired the home formerly owned by Mr. and Mrs. Wilfred Marsters.

A pleasing programme had been prepared in which many of those present took part.

A short devotional with hymn sing was thoroughly enjoyed, matters connected with the future activities of the club were discussed and voted upon while the members were busily engaged in sewing pieces for a quilt. Later in the evening and under the direction of Mrs. Borden Fountain, each member presented gifts, both useful and ornamental, to Mr. and Mrs. Smith. After a tour of the house all assembled again in the living room where the most delectable refreshments were served under the supervision of the president, Mrs. Harold Hirtle, assisted by the members of the club.

A pleasant evening was enjoyed by all and at a late hour the club departed, expressing pleasure of having Mr. and Mrs. Smith back in the community again, and hoping that good health will once more be the possession of these two friends.

Airmen On Mid Canada Line

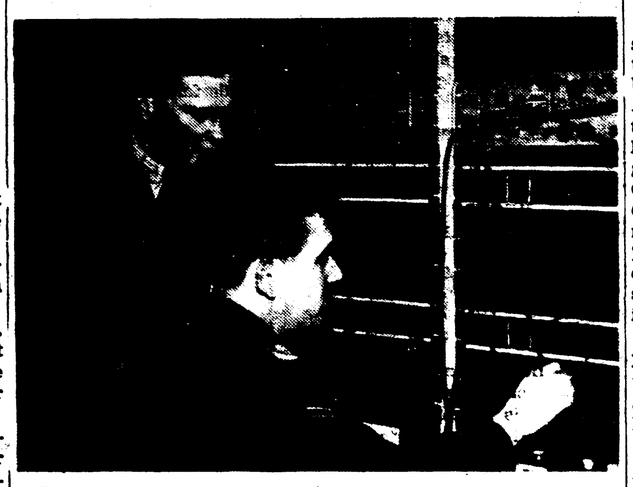

Two Maritimes have been charged with the important task of operating the communications equipment at a main station on the Mid-Canada Line. (Left) — Corporal Leo F. McDonald, 22, son of Mrs. W. L. McDonald, 330 Clifton St., Lancaster, N. B., works with Corporal Avery Crowell, 22, son of Mrs. A. Crowell, Westport, Digby Co., N. S. Both airmen joined the Air Force in 1954 and served at radar units of the Pine Tree Line before being assigned to the Mid-Canada Line.

Obituaries

Ervin Thurber

Funeral services were held from the Freeport Baptist Church for Ervin Thurber on March 18th, who had passed away Sunday after a lingering illness, at the age of 75 years.

Mr. Thurber was born in Freeport, son of the late Capt. and Mrs. Albert Thurber, and was the last remaining member of his family. He lived his entire life in Freeport, having operated a bake shop and grocery business for seventeen years.

Mr. Thurber is survived by his wife, the former Velma Young, and one daughter, Delta (Mrs. Sidney Hooper), of Freeport, also two sons by a previous marriage, Ronald of Kentville, and Borden of Trail, B.C., and six grandchildren.

Mr. Thurber was a member of Freeport Baptist Church from which service was held, Rev. J. W. Derby officiating. The choir sang his favourite hymn, "The Old Rugged Cross."

Pall bearers were Victor Finigan, Theodore Morrell, Harry Thurber and Ernest Powell. Interment was in Brookside cemetery.

Elbridge C. Outhouse

Elbridge Catto Outhouse, a well-known citizen of Tiverton, died at his home in the early morning hours of Saturday, March 29, at the age of 79 years.

He was born in Tiverton where his entire life was spent, and was the son of the late Mr. and Mrs. Milton Outhouse.

He was a fish dealer, general merchant, and since the death of his father 50 years ago, was post master until a few years ago when his son, Chester, took over the business. During his years as past master he did his work faithfully and well. He was highly respected by all and will be missed by his friends in Tiverton. His wife, the former Mabel Robbins, predeceased him 27 years ago.

Surviving are his son, Chester; three sisters, Mrs. Luella Outhouse, Mrs. Jennie Outhouse and Mrs. Elmer Wyman (Winnifred), all of Tiverton. A number of grandchildren also survive.

Funeral took place on Sunday at 2.30 from the Disciple Church of which the deceased was a member. Rev. J. W. Derby, of Freeport, officiated. Hymns by the choir were "Life's Railway to Heaven," and "Blessed Assurance." Floral tributes were many and beautiful. Interment was at Pleasant Hill cemetery.

Support the Cancer Society

Cottage Prayer meeting conducted by Rev. Bruce MacMartin, was held at the home of Mr. and Mrs. Fenwick Jeffrey on Wednesday. This week the service was held at the home of Mr. and Mrs. Sidney Gidney.

Support the Cancer Society

Granville Ferry

A very pleasant evening was spent recently by members of the Baptist Sewing Circle, the United Church W.A. and the Anglican Junior Guild, when they were invited to Annapolis Royal to spend the evening as guests of the Apple Blossom Club of the United Baptist Church there. A varied and most interesting program was presented by the A.B.C. and delicious refreshments were served at the close of the evening.

Gerald Miller, son of Mr. and Mrs. Stephen Miller, has joined the Royal Canadian Engineers and left for British Columbia last week.

Kit and Beverly Payn are expected home this week from Cuba where they have been visiting their brother and sister-in-law, Mr. and Mrs. Melville G. Payn. Beverly and Kit will visit their parents, Mr. and Mrs. James V. Payn and family here before returning to their positions in Halifax.

Mr. F. L. Fields is on a business trip to Toronto in the interests of the Industrial Shipping Company, Mahone Bay.

Mrs. Eileen Cunningham left on Wednesday of last week for New York City where she will visit her aunt and other relatives for the next month.

Mrs. Russell Mackintosh and little son recently visited L.S. Russell Mackintosh while his ship, the "Nootka" was in Halifax. They also visited Mrs. Mackintosh's sister, Mrs. James MacDonnell (Mary Miller) in Kentville.

Mrs. C. B. Layton recently entertained members of the United Church W.M.S. at the home of her son, P.O. Layton. Mrs. Walter Milo, president of the society, led the meeting and Mrs. C. N. Rice was in charge of the program. Readings were given by Miss H. Laura Hardy, Mrs. K. L. Oliver and Miss Doris M. Pickup. At the close of the meeting Mrs. Layton served dainty refreshments and a social hour was much enjoyed with the hostess.

Mrs. J. A. Ruffee motored to Kentville Thursday and spent the day with her husband at the Nova Scotia Sanitorium.

Mr. Aubrey Baltzer, of Granville Centre, who is making his home with his daughter, Mrs. Viola Gilliatt, recently visited relatives in Aylesford.

Mrs. Robert H. Walker, of Granville Centre, is a guest of her daughter, Mrs. P. T. Mills, and members of the family.

Sandy Cove

Mr. and Mrs. Fred Sabine and children, of Pleasant Valley were weekend guests of the latter's brother, Mr. Fenwick Jeffrey, and Mrs. Jeffrey.

Mrs. Victor Verkerzee, Karsdale, is enjoying a visit at the home of Mr. and Mrs. Hughie Foster.

Mrs. Godfrey Crowell spent Saturday visiting with her parents, Mr. and Mrs. Edgar Theriault, East Ferry.

Mrs. Donald Emmerson and two sons, Steven and Shelly, of Angus, Ontario, arrived this week to spend an indefinite time with her parents, Mr. and Mrs. C. F. Dunn. Friends of Mr. Dunn will be pleased to learn that he is much improved after his recent illness.

We are sorry to report that Clifton Banks is a patient at the Digby General Hospital. His sister, Mrs. Irene Brooks, of White Head, Grand Manan, visited with him over the weekend.

Mr. and Mrs. Emdon Morehouse are visiting with their son, PO Robert Morehouse and family, of Armdale. Mrs. Morehouse is also attending the hotel convention which is being held at the Nova Scotian Hotel.

Mrs. Ivan McCormack, who visited with her mother, Mrs. Clinton Harris, and daughters, Virginia and Joanne, returned to her home in Oromocto on Friday.

Support the Cancer Society

DOMINION ATLANTIC RAILWAY
WEEK-END TRAIN SERVICE FOR EASTER
Between Halifax, Yarmouth & intermediate Stations

Dayliner From Halifax Sun. Apr. 6 Read Down	Dayliner From Halifax Thurs. Apr. 3 Sun. Apr. 6 Read Down	Condensed Train Schedules	Dayliner From Yarmouth Thurs. Apr. 3 Read Up	Dayliner From Yarmouth Sun. Apr. 6 Read Up	Dayliner From Kentville Sun. Apr. 6 Read Up
10.35 PM	7.00 PM	Lv. Halifax	Ar.	10.25 PM	6.30 PM
12.02 AM	8.27 PM	Lv. Windsor	Lv.	9.00 PM	5.06 PM
12.17 AM	8.42 PM	Lv. Hantsport	Lv.	8.42 PM	4.50 PM
12.33 AM	8.58 PM	Lv. Wolfville	Lv.	8.23 PM	4.32 PM
12.45 AM	9.10 PM	Ar. Kentville	Lv.	8.13 PM	4.20 PM
	9.15 PM	Lv. Kentville	Ar. 9.35 PM	8.08 PM	
	9.50 PM	Lv. Kingston	Lv. 9.04 PM	7.36 PM	
	10.00 PM	Lv. Middleton	Lv. 8.53 PM	7.25 PM	
	10.18 PM	Lv. Bridgetown	Lv. 833 PM	7.05 PM	
	10.40 PM	Lv. Anna. Ryl.	Lv. 8.14 PM	6.46 PM	
	10.54 PM	Lv. Cornwallis	Lv. 7.56 PM	6.27 PM	
	11.20 PM	Lv. Digby	Lv. 7.33 PM	6.04 PM	
	11.50 PM	Lv. Weymouth	Lv. 7.01 PM	5.32 PM	
	12.55 AM	Ar. Yarmouth	Lv. 6.00 PM	4.30 PM	

Stops will also be made at other intermediate points
The following trains will not operate on Friday, April 4th.
No. 17 From Kentville 9.15 PM to Yarmouth.
No. 20 From Yarmouth 6.00 PM to Kentville.
For further particulars apply any Agent.

At this glad season
we wish you, every one,
the hope and gladness,
the happiness and
blessings of Easter.

Let us gather with our family to the church of our own faith — for Easter Sunday worship.

DIGBY DAIRY LTD.
DIGBY Nova Scotia

BEAUTY PARLOUR
NOTICE
Eileen's Beauty Parlour will be closed from
APRIL 6th - APRIL 12th
re-opening April 14th.
Eileen's Beauty Parlour
DIGBY Nova Scotia

Rostyle
YOUR DIAMONDS AT BIG SAVINGS

Your diamonds take on new beauty, new value ... when reset in a gorgeous, new-style gold or platinum mount ing! Come in, see the many styles at low April prices!

L. M. Saunders
"The Jeweller"
Capitol Theatre Bldg. DIGBY

SCRATCH PADS

We're just loaded with Scratch Pads of all sizes and colours, and in order to get rid of them we're offering them at a special low price of

25 CENTS A POUND.

Come in today and buy up a lot at this low price - you'll be surprised how handy they are for doodling, keeping the kids happy, or figuring out your grocery account.

WALLIS PRINT LTD.
PRINTERS & PUBLISHERS
DIGBY Nova Scotia

To WHICH CHURCH did the APOSTLES BELONG?

There is much unnecessary confusion about the beginning of the Christian Church—the early New Testament Church to which the apostles belonged.

Much of this confusion is rooted in the fact that some segments of Christianity in the twentieth century have claimed the early New Testament Church as their own exclusive ancestry. In so doing there has inevitably been distortion in presenting the picture of the early Church.

The fact is, the early Church did not have various "faiths" and "denominations." It was simply composed of those who came to believe in the risen Saviour, Jesus Christ. Through their faith in Christ they knew that they would be saved from the wrath of God. The Bible says that "the Lord added to the church daily such as should be saved." (Acts 2: 47)

Bible-believing Christians today do not maintain that the Church is made up of just one sect or denomination. The basis of membership in the Church has not changed since the first century. The Church is still composed of all those who believe in Jesus Christ as Saviour. It is still made up of all those who are saved.

There is close fellowship today among Bible-believing Christians in numerous Protestant groups, just as there was close fellowship among the various groups of believers in the days of the apostles. Among these believers the Bible has always stood as the supreme authority in spiritual matters.

Through the Bible message of salvation these Christian believers have come to know a newness of life which was known to the apostles—and to all believers of their day. The Bible says that "if any man be in Christ, he is a new creature: old things are passed away: behold, all things are become new." (II Corinthians 5: 17)

If you would like to know more about the Church—the great fellowship of those who believe on Jesus Christ as Saviour—you will want to have a pamphlet which has been prepared for your benefit. You may have it FREE of charge if you fill in and mail the following:

FIND OUT THE TRUTH Today!

THE NATIONAL ASSOCIATION OF EVANGELICALS
Box 7411, Washington 4, D. C.
Please send FREE pamphlet (EA7)
Name.....
Street.....
City..... Zone..... State.....

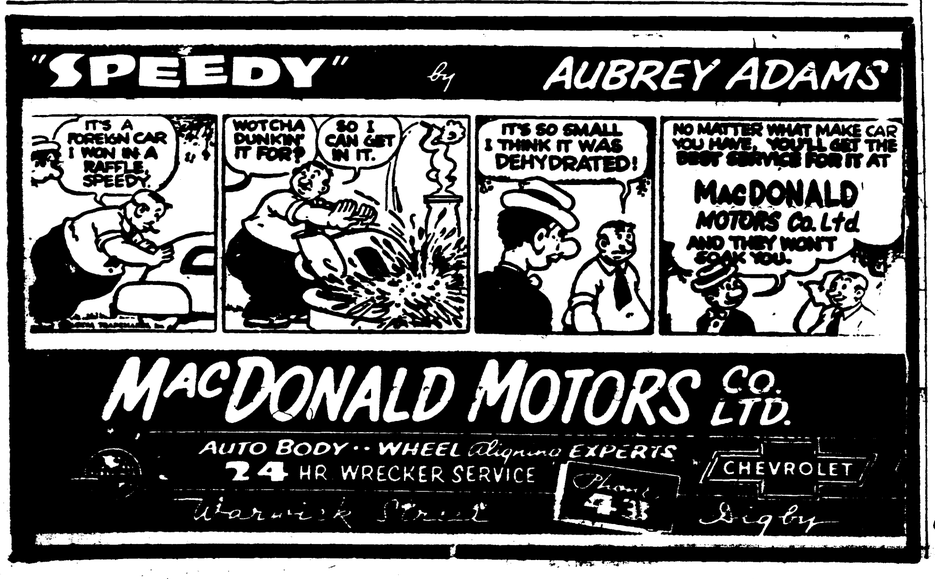

CLARK GABLE · ELEANOR PARKER

THE KING and FOUR QUEENS

COLOR by De Luxe · CinemaScope

Also "Hepcat Symphony" & "A Nation of Athletes".

CAPITOL

SUN. & TUE. — APR. 7 - 8

Special Matinee Monday, 2:00.

Evenings 7.00 & 9.00.

M-G-M presents AN ARTHUR FREED PRODUCTION

FRED ASTAIRE

CYD CHARISSE

Silk Stockings

JANIS PAIGE · PETER LORRE

COMING SOON —

"HUNCHBACK OF NOTRE DAME" and "JAILHOUSE ROCK".

Local and Personal

Mrs. Vivian Snow returned Monday after spending two months in St. Petersburg, Fla., and New York.

Mrs. James Brooks, Mrs. J. M. Wallis and Mrs. Elton Arnold were in Middleton on Friday attending an executive meeting of the Annapolis Presbyterial at the home of Mrs. G. L. Andrews.

Mrs. J. M. Wallis, Miss Ruth Wallis and Miss Janet Corkum visited Mr. and Mrs. D. G. Garnhum and Mr. and Mrs. H. D. Hirtle, Halifax, over the weekend.

Mrs. Wilfred Griffin, Saint John, was a visitor of her sister, Mrs. Roy Small, Tiverton, last week. On her return she spent the weekend with Mr. and Mrs. Kenneth Woodman and Mr. and Mrs. Baden Powell.

Mrs. Carleton Harris, Mrs. Newcombe Harris, Mrs. Franklin Theriault, Mrs. Harry Harris, of East Ferry, and Mrs. Elmer Johnson, of Waterford, motored to Yarmouth Tuesday of last week where they attended the meeting of the Rt. Hon. J. D. Diefenbaker, Prime Minister.

DIGBY LASHED BY STORM

(Continued from page 1)

others were for chimney fires at the homes of Donald Robicheau, Gordon Comeau and Arthur Murphy.

No reports of storm damage in other sections of the country have been received although it is understood the whole coast line received a severe buffeting by the gale force winds.

HEADS CURLERS

(Continued from page 1)

The Atlantic trophy went to Dr. Doiron, John Gidney, Hiner Mangles and George Coles. The President's club championship trophy was won by Ted Miller, Russ Stonehouse, Charles Rhodes and Gordon Turnbull. Frank Wightman, Bob Bearne, Charles Rhodes and James Ayer were winners of the Saunders Shield.

The bonspiel committee's report showed the Digby Curling Club had participated in several successful bonspiels during the year.

The annual inter-club meet between the Saint John- Carleton Club and Digby this year was a most enjoyable one. While in Digby the New Brunswick club was entertained at the Cornwallis Naval Base at morning divisions and at a reception by the Chiefs and Petty Officers.

Two rinks from the Cornwallis curling club also competed in play with the Digby and Saint John clubs and prizes were won by the Saint John and Cornwallis clubs.

The Digby Curling club was successful in its series with Yarmouth winning the Hamilton trophy. The Digby club droped the Champlain trophy, however, in a home and home series with Bridgetown. Digby downed Kentville in a home and home series by a narrow margin. They also won out over Middleton in home and home play.

Mr. and Mrs. Kenneth Woodman and son, Keith, were visitors last week at the home of Mr. and Mrs. Bernard Bowers, Westport.

Notice Re Pre-school Children Starting School In September

Parents who have not yet completed information sheets regarding children starting school next September are requested to obtain the necessary reporting forms from the office of the Supervisor of Schools, phone 266.

Information concerning these new students is required so that plans may be finalized for their reception into school. It is in the interest of parents concerned that this information be made available prior to April 19. Membership of our primary classes will be determined late in April. Please write or phone the required information to

F. C. PURDY,
Supervisor of Schools,
Digby, N. S.

31:3i

WANTED

THREE YOUNG MEN

(Ages 16 to 19)

to travel for a nationally known company. Must be neat and have good appearance. Must be congenial and able to get along with a group. Salary and Bonus. Transportation supplied. Must be free to travel. Apply in person to:

Mr. Murray O'Hara at Hotel Champlain

Today, Thursday

from 2 to 5 p.m. and 7 to 9 p.m.

WANTED IMMEDIATELY

AN APPRENTICE

to learn the Printing Trade. Must have at least a Grade X education.

WALLIS PRINT LTD.

DIGBY Phone 100 Nova Scotia

J. MARGOLIAN & CO.

Dept. Store DIGBY ONLY

SENSATIONAL STORE WIDE PRICE CUTS ON NEW STOCK

Pre-EASTER SALE

BRAND NEW EASTER CLOTHING AT SALE PRICES. NOT A CLEARANCE SALE.

ONLY THREE MORE DAYS

to select your new Easter Outfit at the lowest prices in Digby. Choose from quality, guaranteed, name brand merchandise at BIG savings. All merchandise from our regular stock. Nothing held back.

NEW SPRING COATS

$17.98

ALL FACTORY FRESH

Select your new Spring Coat now & save as much as $15. Choose from over 200 brand new coats in over 30 different styles and shades.

Materials include pure wools, both Domestic and Imported. Luxury Blends of Mohair, etc. Choose from solid shades, new popular tweeds, checks, etc. Petites, Junior, Misses & Womens. Size ranges 8 to 14, 10 to 20 and 16½ to 22½.

NYLONS

51 GAUGE GUARANTEED FIRST QUALITY

47c pr.

Sizes 8½ to 11.

For the duration of our Spring Sale (or until our supply is sold) we will sell these high grade 51 gauge Nylons at this low price.

Ladies . .

CAR COATS

SPECIAL SALE PRICE 6.98

Check for yourself. You'll pay dollars more elsewhere for this top quality car coat.

Practically a must for beach wear, sports, or casual dress. Solid shades of Red, Black, Beige, Turquoise.

NEW SPORT COATS

NEW STOCK. REGULAR $24.50.

17.98

- New Ivy Patterns
- Single Breasted Styling
- Centre Vent in Back.
- New Shades of White with Dark Flecks.

Top quality 100% pure wool fabric expertly tailored and finished. Buy now at a saving of 25%. Sizes 34 to 46.

HARRIS TWEED SPORT COATS

According to government regulations only Genuine Harris Tweed cloth carries this famous label.

26.97

NEW SPRING SUITS

WITH TWO PAIR PANTS 26.97

Look anywhere & everywhere & you'll agree that this dollar for dollar is the top Suit Value this Spring. Made by one of Canada's largest suit manufacturers in new 1958 Spring Styles & Shades.

Two Button, Single Breasted styling with centre vent in back. New narrow lapels.

Sizes 35 to 46.

Ladies Suits

SUPER SPECIAL FOR EASTER 10.88

Over 85 New Spring Suits on sale at prices from 10.88, 12.88, 14.88, etc.

Here are the finest values in New Spring Suits to be found anywhere.

Choose from the most wanted new Tweeds, Flannels, Linens, etc., in the gorgeous new 1958 shades, both fitted and box styles. Size range 8 to 18.

DRESSES

REGULAR $8.95 to $14.95 SALE PRICE

$4.88

Be on hand early for this money saving dress special. This lot contains 98 dresses and for immediate clearance we have completely ignored the original price tags and have marked them all one low price. Many styles and shades. Complete size range.

Sport Shirts

NEW STYLES! SPECIALLY PRICED!

Guaranteed first quality Name Brands. Nationally advertised at $4.95, 5.95 and $6.95.

2.86

New Ivy League Stripes! New Button Down Collars! New Silk and Cotton Fabrics!

It's the Biggest Price Explosion on Sport Shirts ever seen in these parts. We can't mention the name but you'll recognize the trade mark instantly on these top quality Spring 1958 Shirts which are selling at one low price, regardless of cost.

All are Guaranteed First Quality and there are tens of dozens to choose from. Both long and short sleeve styles in Cottons, Gabardines, Silks, etc. Sizes S, M, L.

STANFIELDS SHORTS

Famous High Quality. .83c

NO IRON

BROADCLOTH SHIRTS White or Colored Patterns 4.67

LARGE EASTER SHIPMENT NEW TIES

"ABBEY" "GENTRY" "BLUESTONE" $1.00

Choose from 800 new Ties in the New Spring Shades.

BOYS CLOTHING

New Spring Suits 6 to 10	$12.88
New Spring Suits 12 to 16	14.88
Smart Sport Coats 6 to 10	10.96
Smart Sport Coats 12 to 16	12.95
All Wool Blue Blazers 6 to 10	6.98
All Wool Blue Blazers 12 to 16	7.98
Ivy League Chino Pants	2.98
Sanforized 11 Ounce Jeans	2.89
Gabardine Dress Pants	2.98
Gabardine Zipper Jackets	2.98
Horsehide Leather Jackets	9.97
Easter Dress Shirts	1.98

WORK CLOTHES

Streamliner Zipper Overalls	$4.98
Sanforized 11 oz. Cowboy Jeans	2.97
Purple Top Work Sox 2 pr. for	.85
Leather Palm Work Gloves	.29
Khaki & Green Pants, leather trim	3.86
9 oz. Blue Denim Overalls, Jumpers	2.98
Chambrais Work Shirts	1.89
9 oz. Black Denim Dungarees	1.98
Canadian Made Sanforized T-Shirts	.89
Police Braces	.79
Navy Sweaters	3.98
Spring Weight Flannel Shirts	1.79

SAVE SEAMLESS NYLONS

Reg $1.35.

69c pair

Guaranteed 1st quality.

JACKETS

Nationally Advertised Famous "Utex" Make.

$7.98

Extra value for the men in a Zipper Front Jacket. Utex styled in shades of navy, grey, charcoal and aqua marine.

SAVE MEN'S NEW SPRING Adam Hats $5.49 — Reg. $6.95 everywhere. New shades.

SAVE Nylon Acetate Panties 39c pair — Choice of yellow, lime, white, blue, pink or mauve. First quality.

SAVE Men's Spring Weight Dress Sox Nylon reinforced. 39c pair — Regular values up to .98c.

SAVE Men's White Handkerchiefs $1.00 doz. (9c each) 1st quality.

SAVE MEN'S DRESS Shirts $2.49 — White, blue, tan, pink or grey. Sizes 14-18.

SAVE MEN'S PRE-SHRUNK Shorts 39c pair — Nylon reinforced. "Sanitized."

WE CANNOT BE UNDERSOLD! WE WILL NOT BE UNDERSOLD!

J. Margolian & Co., Digby Dept. Store Only

J. Margolian & Co., Digby, along with at least 6 other merchants in the Down Town Shopping Area, will

REMAIN OPEN SATURDAYS UNTIL 5:30.

for the convenience of out of town shoppers and for those who wish to shop when work is done.

OUR ENTIRE STAFF IS AWARE OF THIS DECISION AND ARE ALL IN FAVOR OF RECEIVING AN AFTERNOON OFF WHICH THEY CAN CHOOSE THEMSELVES.

We would appreciate hearing from our customers as to what they wish our business hours should be. All correspondence will be answered personally.

Management J. Margolian & Co., Digby.

THE DIGBY COURIER

AN INDEPENDENT NEWSPAPER DEVOTED TO THE INTEREST AND WELFARE OF DIGBY COUNTY.

TERMS: $2.50 per year in advance; $3.50 U.S.; Single Copies 6 cents.

DIGBY, NOVA SCOTIA, THURSDAY, APRIL 10, 1958

VOLUME LXXXIV, No. 32

NOVA SCOTIA ... LIBRARY

Above is Rev. James Brooks, pastor of Grace United Church, presenting to Mrs. Elton Arnold a life membership in the Women's Missionary Society of the United Church at an Easter Thankoffering meeting. The honor was bestowed upon Mrs. Arnold by Mrs. James Brooks and Mrs. C. B. Parker in recognition of services to the W.M.S.

Health Improving

The many friends of Rev. and Mrs. Henry W. Habel, of Schenectady, New York, will be glad to know that Mr. Habel is making a very satisfactory convalescence after having undergone a major operation. He was rushed to the hospital on New Year's Eve in a very serious condition. After several weeks of observation and examination he underwent surgery. Friends have received word that he is now "feeling fine".

Last August Rev. and Mrs. Habel visited friends in Smith's Cove. Mr. Habel spent two Sundays preaching on the Deep Brook pastorate after an absence of twenty-six years. Upon graduation from Acadia University in 1930 he was their pastor during 1930-1931, when he returned to his home in New York.

During Rev. and Mrs. Habel's visit last summer they were accompanied by a daughter, Marhenra (Marty), and by a son, George.

Program Big Hit At Cornwallis

In the Recreation Centre, H.M.C.S. Cornwallis, "Musical Champagne" was presented recently to a capacity audience.

Featuring the orchestra from H.M.C.S. Cornwallis, under the direction of Lieutenant Tudor Jones, a scintillating variety programme was presented from the stage.

Changing tempos, attractive lighting and colorful backdrops all added to the spectacle which received acclaim from the responsive crowd.

Vocal solos were rendered by Jean Marshall and Lionel James to add to the variety. Jean Marshall, a well-known singer in the province, brought the house down with "Smoke Gets in Your Eyes" and "I Could Have Danced All Night."

The true versatility of the Cornwallis orchestra was shown in instrumental solos by Lou Danielson on the marimba-phone, "Butch" Bouchard on the accordion and Frank Ridgeway on the trumpet.

Master of ceremonies for the show was Merrill Sarty.

Suggest Change In Location

Suggestions calling for a change in location within the site of a planned federal public building in Digby will be forwarded to the federal department of Public Works, it was decided at a meeting of the Town Council Tuesday night.

Councillors at their meeting examined plans for the proposed federal building which, it is understood, will be built on Montague Row on the site of the former Excel Inn.

After examining the plans and plot location of the building, which it is estimated will cost in the vicinity of $800,000, the council felt the proposed location on the lot would not provide for off the street parking for patrons of the building.

The Council suggested that a change be made in the location of the building on the lot to permit parking off the street at the front. Present plans call for the structure to be built almost on the street line of Montague Row. This street, which is a boulevard, only provides for one way traffic and it was felt by the Council serious traffic congestion would result if the building is constructed in the present proposed location.

It is understood the proposed new federal building will house the post office, custom offices and offices of the federal fisheries department. Provision is made in plans of the structure for mail truck bays at the rear of the building. The plans call for a two story main section and a mail handling department of one story.

Getting Ready For Tourists

The facilities for transporting vacationists to Nova Scotia are being stepped up in anticipation of a record-breaking influx of summer tourists who will come to share the province's celebration of the bicentenaries of two major milestones in North American history.

The summer-long, province-wide program, which will include sportsmen's shows, regattas, art, drama and music festivals, harness racing, colorful Acadian festivals and traditional Scottish gatherings, will be highlighted by special events in Halifax and Louisburg.

In Halifax, plans are being completed for the Bicentenary of Representative Government in Canada. Nova Scotia's General Assembly, which was the first parliament in Canada, is 200 years old this year. The provincial government will mark the anniversary with traditional pageantry centered about historic Province House in Halifax.

In Louisburg, Nova Scotians will honor the gallant French defenders of the great Fortress of Louisburg and the British forces which captured the stronghold in 1758. The ruins of the fort are part of the 328 acre Louisburg National Historis Park, which will be the heart of this year's Bicentenary.

The 49-day siege which ended July 27, 1758, at Louisburg, had a decisive effect upon the course of Canadian history.

One of the major improvements in transportation to the province will be resumption of overnight steamship service between Boston, Mass., and Yarmouth, as announced recently by Trade and Industry Minister E. A. Manson. Eastern Shipping Corporation, Miami, Fla., will begin thrice-weekly service between the two ports June 30 with the S.S. Yarmouth, which was on the Boston-Yarmouth run under different ownership until the service was suspended in 1954.

The C.N.R.'s fast auto-passenger ferry Bluenose will make daily round-trips between Bar Harbour, Maine, and Yarmouth again this summer.

Trans-Canada Air Lines will step up its Viscount service between Boston and Yarmouth, Halifax and Sydney.

Provincial tourist accommodation establishments are readying to cope with the expected increase. Six new motels were constructed in the past year, and to meet the mounting tourist trade seven motels added units. There was also a considerable increase in the number of tourist homes.

(Please turn to page 8)

NEWLYWEDS HONORED

On Thursday evening nearly 60 friends and relatives gathered at the home of Mr. and Mrs. David Milbury (Loretta Pulley), Morgantown.

The dining table was the centre of attraction, laden with gifts. Mr. and Mrs. Milbury opened the many lovely gifts which included china, linen, pyrex, etc. Music was furnished by Mr. Loran Jefferson with guitar and harmonica.

A bountiful lunch was served by the hostess, assisted by Mrs. Arch Milbury, Mrs. Onie Pulley, Mrs. Ralph Jefferson, Mrs. Darrell Porter, Mrs. S. Rice, Miss Carol Milbury and Mrs. Edwin Gehue. Mrs. Fred Marshall had charge of the tea.

H. J. Campbell Passes

Word has been received here of the death in Vancouver of Harold John Campbell, retired superintendent of the Digby County Power Board. Mr. Campbell, who retired from the Power Board about a year ago, had been living in Vancouver with his daughter and had been in poor health for some time.

Mr. Campbell came to Digby in 1926 when efforts were being made to organize the Digby County Power Board and was greatly instrumental in the successful culmination of these efforts and the extension of the power transmission lines of the Digby County utility to serve the whole country area. He took a great interest, not only in the development of the hydro utility in the county to provide power service to the whole county area but also kept a close check on the financial aspects of the development so that extensions and improvements were made to the service over the years and the whole operation kept on a financially sound basis.

Beside his great interest in the development of hydro in this area, Mr. Campbell also took a keen interest in other community affairs and served for many years as a member of the Board of School Commissioners of Digby and on the Board of the Digby Regional High School. He was a charter member of the Digby Kiwanis Club and served for a number of years as President and later as Treasurer of the club. He was active in the work of the Digby Board of Trade and served as an officer of the board for a number of years.

Mr. Campbell was a Past Master of King Solomon Lodge, A.F.&A.M. and was a past Grand Lodge officer of the Grand Lodge of Nova Scotia. He was a member of the United Church and for a number of years served as treasurer of Grace United Church here and on the church board.

Born in Northport, Cumberland County, N. S., on March 27, 1889, Mr. Campbell was a son of the late John and Hattie W. (Ross) Campbell. He was educated at Northport and entered business with the North-West Electric Company of Calgary in 1906. He joined the Maritime Coal, Railway and Power Company of Amherst in 1908 and left that company in 1912 to form the company of Campbell & Conn, electrical contractors.

Mr. Campbell was associated with Nova Scotia Tramways from 1916-18 and was manager of the Bridgetown Light, Heat & Power company from 1919-1922. He resigned that position to become superintendent of the Mahone Bay system of the N. S. Power Commission and then for a short while was with the Northern Electric Co. Ltd. before taking over as superintendent of the Digby County Power Board which position he held until his retirement a year ago.

He is survived by one son, Max, of Montreal, and by three daughters, Harriet (Mrs. (Dr.) Hugh Stansfield), Vancouver, B.C.; June (Mrs. William McEwen), Vancouver, and Marilyn, also of Vancouver. His wife, the former Vivian G. Rockwell of Amherst, predeceased him some years ago. Several grandchildren also survive.

The body will arrive in Digby on Monday. Funeral arrangements have not yet been completed.

EASTER CONCERT AT LITTLE RIVER

The B.Y.P.U. of Little River held an Easter concert in the Baptist Church on Friday evening. Scripture reading, Luke 24, was read by Mrs. Robert Addington and prayer was offered by Mrs. Claude Olmstead.

Two pageants, "On Life's Highway," and "Mornings With The Master," were presented. A duet, "Willing to Take the Cross" was rendered by Earl Frost Jr., and a trio, "Give Me Thine Heart" by Mrs. Royce Elderkin, Mrs. Clyde Denton, and Mrs. Ainsley Tidd. A reading, "At Dawn," was given by Mrs. Stanley Denton.

Several Easter hymns were rendered by the B.Y.P.U. group. A cornet solo "Give Your Best to the Master" was given by Shirley Tidd. Organist was Mrs. Lindsay Raymond. Benediction was pronounced by Rev. Claude T. Olmstead.

Support the Cancer Society

Throng Churches for Easter

Trinity Anglican Church, Digby

A record number attended the eleven o'clock celebration of the Holy Communion at Trinity Anglican Church in Digby on Easter Sunday.

During the service the choir rendered the anthem, "He Lives," by J. Lincoln Hall. Acting as server for the communion celebration was Gerry Sanford. G. Douglas Wright acted as crucifer.

Prior to the communion service the Rector, Rev. H. Y. MacLean, presented prizes to some thirty church school members for attendance at Lenten services.

Easter services at All Saints', Roosway, and St. Paul's, Marshalltown, were also attended by large congregations.

• • • •

Granville Ferry

Very impressive Easter services were held in the three churches at Granville Ferry on Sunday. At 8 a.m. on Easter morning Holy Communion was celebrated at Holy Trinity Anglican Church which was attended by a goodly number of communicants with the Rector, Rev. W. E. Jefferson, as celebrant.

At 11 a.m. Rev. Carroll R. Armstrong conducted a very fine Easter service in the Granville Ferry United Baptist Church. The church was beautifully decorated with lovely spring flowers and potted plants and a beautiful basket of chrysanthemums was placed in the church in loving memory of the late Mrs. E. R. Wade, given by her family who were present from Yarmouth and Annapolis Royal for the service. Special anthems were rendered by the choir with Mrs. R. T. Chisholm at the organ and Holy Communion was held at the close of the service.

In the Granville Ferry United Church a very inspiring service was held at 7 o'clock in the evening. At this service new wine choir gowns were dedicated by the minister, Rev. C. H. Gough, and nine new members were received into full membership of the church. The church was lovely with its array of beautiful Easter lilies and other flowers. Mrs. Walter Milo presided at the organ and two anthems were rendered by the choir.

At 7 p.m. at Holy Trinity Church Rev. W. E. Jefferson conducted a lovely Easter service. Mrs. Doris Miller was at the organ and special Easter music was enjoyed. Rev. Jefferson preached a fine sermon and lovely Easter lilies were in memory of departed loved ones.

Little River

Easter service was held in the Baptist Church on Sunday evening with the general choir rendering two Easter anthems, "Awake for The Golden Glories Break," and "Christ The Lord is Risen Today," with Mr. Royce Elderkin, Mrs. Ainsley Tidd, Mrs. Royce Elderkin, Mrs. Edgar Trask, Mrs. Wilfred Trask singing the special solos and duets in the anthems. A cornet solo was given by Shirley Tidd.

Choir leader was Mr. Lyndon Collins and Mrs. Lindsay Raymond was organist. The minister, Rev. Claude Olmstead, gave a special Easter message, "The Crowning Miracle," following the Communion.

Outside deacons from Sandy Cove were Mr. Bradford Merritt, Mr. Kenneth Merritt, accompanying Deacon L. B. Collins, Deacon Harold McCullough, Tiddville.

A large crowd attended the service from outside villages.

• • • •

Deep Brook Baptist

A united service of the Clementsport, Deep Brook and Smith's Cove Baptist Churches was held in the Deep Brook church on Good Friday evening when good representations from each church gathered together for what proved to be a most helpful and profitable service under the direction of the field pastor, Rev. Sidney Whitehouse. He was assisted by Rev. Frank Smith. Mrs. Eric Adams ably presided at the organ and the choir assisted in the musical program. Mr. Whitehouse's message for the evening was befitting the solemnity of the day. The service closed with the beautiful communion service in which a large number took part.

On Sunday morning a large congregation, which filled the beautiful little church with its sacred memories to so many of the congregation, thoroughly enjoyed the whole of the service. Mr. Whitehouse was again heard in a thought-provoking sermon, his theme being, "Open the Gates of the Temple." During the service the congregation joined in a special service of dedication when the new broadloom carpet for the aisles, a special gift from the Neighborly Club, was dedicated. The beauty of the carpet will help to enhance the worship services of the church. The worshippers unanimously joined in expressions of appreciation to the pastor, the organist and choir for the uplifting services of the season, and to the Neighborly Club for their generous gift.

A profusion of beautiful flowers, many in memory of former members and friends of the church who had passed on to their eternal home, adorned the sanctuary.

Thus, was brought to a close services which emphasized the thought "That Because He Lives; I Too, Shall Live."

Sandy Cove

Good Friday service was held in the Zion United Church, Sandy Cove, at 11 a.m. Congregations of the United Baptist and Anglican Church joined to worship in this service. The service was conducted by Rev. Bruce MacMartin. Rev. Lindsay of Centreville read the lesson and offered prayer. The Rev. Claude T. Olmstead of the Baptist Church brought an inspiring message, having chosen for his message the seven words spoken by Jesus on the cross. The choir sang the anthem, "The Man on the Cross."

Easter services were also well attended. The morning service was held in the Baptist Church conducted by Rev. Claude T. Olmstead. The choir under the direction of Mr. Curtis Denton, and with Mrs. Fenwick Jeffrey as organist, sang the hymn, "Rejoice, The Lord is King."

The evening service was held in Zion United Church. The combined junior and senior choirs rendered the anthems, "The Easter Song" and "Unto Him Who Loved Us." Solo parts were taken by Mrs. Jack Morehouse, Mrs. Weldon Trask and Linda Morehouse. Mrs. R. W. Sypher was organist. The observance of the Lord's Supper was observed at both services. Lovely Easter flowers were also arrayed in the churches.

• • • •

Hill Grove Baptist

The Easter services in the Hill Grove United Baptist Church were attended by the largest congregation of the year. The Mission Band, under the direction of the superintendent, Mrs. John R. Nichols, put on an interesting program of Easter music, readings, recitations, etc., followed by the regular church service conducted by the pastor, Rev. E. C. Churchill, who delivered an inspiring message. The choir, under the direction of Mrs. D'Arcy Roope, organist, rendered two special Easter numbers which were much appreciated. At the close of the service the ordinance of the Lord's Supper was conducted by the pastor.

The beautiful floral bouquets on the communion table were presented by Joseph Franklin and family in memory of Mrs. Duetta Franklin; and Mrs. Ralph Marshall, Mrs. Arthur MacKay and Miss Sue Winchester in memory of their mother, Mrs. Goudy G. H. Nichols.

Gifts of money were presented by Miss Marion Bacon, of Saint John, in memory of her mother, Mrs. Frances Bacon, and by Duncan MacKay in memory of his mother, Mrs. C. Eliza MacKay.

Westport Lashed By Gale

The intense northeast gale which affected the costal areas last week gave Westport an unwelcome visit, leaving hundreds of dollars of damage in its wake. A 43 foot boat only three years old, owned by George Garron, broke away from its moorings early Wednesday morning and smashed onto the beach underneath breastwork at Westport South. The engine and radio-telephone sounder, etc., were salvaged but the loss was high. The fish slip of Raymond Robicheau's washed away from the fish firm on Thursday's high tide and again loss was considerable.

At the northern part of Westport, a large part of the breastwork washed away and the scow was damaged from the high seas which pounded it against the government wharf. The "Mohawk" was forced to stay for two days enroute to Saint John and had to lay at anchor in the harbour. All boats were brought from the moorings by Thursday because of the large amount of logs and driftwood going through. There was no school in the primary department for two days as the spray at high tide covered the road.

The mail was unable to be crossed two nights at regular time. On Thursday two students in Digby, one at Normal, and an Airman were forced to stay in Freeport because it was not safe for the ferryman to cross for passengers or mail. The "staff of life" was missing in local stores for three days and the Atlantic Wholesalers truck which delivers many groceries had to cancel the Wednesday trip and arrived on Saturday. The stork tried to give Dr. Thomas a run around in Westport and Freeport, thus giving him an extremely rough crossing Wednesday morning.

Garages Adopt New Hours

Digby garages and service stations will adopt similar hours to those adopted by Digby merchants, it was decided at a meeting of garage and service station operators here last night.

Effective this week, Digby garages and service stations will remain open Friday evenings, closing at one o'clock noon on Saturdays. Monday through Thursday the garages and service stations will remain open from 8 a.m. until 6 p.m. On Fridays until May 1st they will remain open until nine in the evening for full service. After May 1st Friday opening will be extended until 10 p.m.

It was decided at the meeting one station in the town would remain open every day until nine in the evening on a rotation basis including Sundays and holidays.

A check of local merchants reveals that the new store hours have been adopted almost unanimously by stores in the main business section of the town. Effective this week these stores will remain open until 9.30 p.m. Friday evenings, closing at 12.30 noon on Saturdays. During the remainder of the week, including Wednesdays, the stores will open each day until 5.30 p.m.

To mark the start of their new store hours a special Friday bargain night sale has been adopted by Digby merchants. It is felt this move will tend to popularize Friday night shopping and make people of the area more aware of the new hours.

Talks On Cancer

Digby Neck Home & School Association was held April 3 at the Digby Neck Consolidated School with a very good attendance.

President Rev. Claude T. Olmstead opened the meeting and offered prayer. Aims of the H. & S. was read by Mrs. Owen Irving.

Mrs. Bailey Gidney, health convener, introduced Mr. Lawrence Hersey, principal of Weymouth Consolidated School, who talked on the cancer campaign and appointed volunteers to canvass the communities. Later Mr. Hersey introduced Mrs. Fergusson, director of the Weymouth District Cancer Society, who gave an interesting talk on the aims of their society.

A hearty vote of thanks was extended to both Mrs. Fergusson and Mr. Hersey by President Rev. Olmstead.

A social hour was enjoyed by all when several games were played, after which a tasty lunch was served by social convener, Mrs. Keith Raymond, assisted by Mrs. Newcombe Harris and Mrs. Clair Dukeshire.

SMITH'S COVE W.M.S. MEETS

The April meeting of Smith's Cove Baptist W.M.S. was held at the home of Mrs. Chester Brinton. This was a special Easter programme under the leadership of Misses Ada and Hilda Winchester.

The Easter story was read in three parts by Mrs. MacLean, Mrs. Langman and Mrs. Landers.

Interspersed through the readings were poems, readings, solos, duet and group singing, all bearing on the Easter subject.

The meeting was well attended and all business satisfactorily dealt with. A tasteful lunch and a social hour followed the meeting.

Re-appoint Assessor

Digby Town Council in session here Tuesday night re-appointed James D. Hubley of Bridgewater as town assessor.

The Council also decided to have their finance committee meet with a committee of the Board of Trade to discuss proposals concerning participation by Digby in the annual Apple Blossom Festival and also the annual July 1st Fair here.

Reigh Jayne, representing the Digby Trade Board, appeared before the Council meeting asking that a grant of $300. be made by the town to assist in plans for participation by Digby in the Apple Blossom Festival. He outlined advantages to the town through such participation and stated efforts would be made to tie in the local July 1st fair plans with the festival proposals.

It was decided a letter would be sent to the provincial highways department with respect to resurfacing of the town's main street which was done by the department on a cost sharing basis several years ago. It was stated this resurfacing has not proven satisfactory and an effort will be made to have this corrected.

The Digby Branch of the VON was granted permission to use street parking meters ofr a "dime collection" on a date to be set.

Premier Endorses Wild Life Week

Endorsation of National Wild Life Week is contained in a statement issued today by Premier Robert L. Stanfield. It follows:

"The week April 6-13 is being recognized throughout Canada as 'National Wild Life Week.' Its purpose is to give recognition to the very real value which wild life conservation holds for our nation.

"The week in which April 10 falls was chosen as National Wild Life Week in memory of Jack Miner, the great Canadian naturalist who devoted a lifetime to the cause of wild life conservation. April 10 is the anniversary of his birthday.

"National Wild Life Week has been recognized in Canada since 1947, when it was created by unanimous vote in the House of Commons and Senate. During the week, Nova Scotia will join with its sister provinces of Canada in activities calculated to make us all more aware of this precious heritage. Programs are being planned by schools, clubs, associations and organizations.

"I am happy to endorse National Wild Life Week for 1958 and to commend its observation in this province."

Buffet Bridge Social Event

Chan's Restaurant, Digby, was the scene of a smart social event on Tuesday evening when Mrs. Flora Lindstrom was hostess at eight tables of bridge.

After being received by the hostess, the guests were directed at seven o'clock to tables laden with delicious Chinese dishes served buffet style. Bridge playing began at eight o'clock and continued to 10.30 when refreshments were served before the completion of six tables.

Featured among the attractive decorations were rows of Chinese lanterns while spring blooms completed a harmonious setting for the occasion. Miss Ella Franklin presided at the piano during the supper hour and while the hostess received her guests.

Prizes were won by Mrs. James Ayer, high; Mrs. F. C. Purdy, low; Mrs. Reigh Jayne, 2nd high, and also travelling prize; Mrs. C. V. Snow, lucky, and Miss Ella Franklin was presented with a gift for her services.

CELEBRATES 7th BIRTHDAY

On April 1st, Julia Anne Byrne, daughter of Cpl. and Mrs. G. A. (Tony) Byrne, of Kentville, celebrated her seventh birthday.

A party was held in her honor at the home of her parents which was attended by a number of her little school friends. Julia's school teacher and a number of adult friends also attended.

Julia received many lovely and useful gifts and made her usual long-distance phone call to her grandmother, Mrs. Mary J. Saulnier, of Digby.

Joins Land Settlement Board

Shown above is F. M. Nash, Rockland, Kings County, whose appointment to the Nova Scotia Land Settlement Board has just been announced by the Honourable E. D. Haliburton, Minister of Agriculture and Marketing.

Officers Installed

The Ladies Auxiliary of the Canadian Legion Branch No. 20, held its monthly meeting on Thursday evening, March 27.

New officers installed by past presidents Violet Burnham and Shirley Woolaver were:

President, Evelyn Patterson.

1st Vice-President, Helen Daley.

2nd Vice-President, Eileen Cardoza.

Secretary, Shirley Woolaver.

Treasurer, Thelma Hicks.

Ass't. Secretary-Treasurer, Violet Burnham.

Sergeant-at-Arms, Shirley VanTassell.

Executive, Nancy Denton, Laura Nichols, Jean Manning and Theresa VanTassell.

The Auxiliary has agreed to participate in the Cancer Fund Campaign during April, as in previous years.

Following the business meeting, bingo was played and refreshments were served.

Given Shower

Miss Patricia Ryan was a special guest at the home of Mrs. Gerald Hoare, Montague Row, on Tuesday evening when a shower was tendered her in honor of her forth-coming marriage. Hostesses for the shower were Mrs. Hoare and Miss Ruth Wallis, and guests included friends of the bride elect.

Traditional wedding decorations were used with a table laden with useful gifts for the honored guest an attractive feature.

D. F. D. ACTIVITIES

Considerable business was transacted at the regular meeting of the Dept. last Wednesday and reports received from committees and the Ice Carnival. The matter of donors for blood at the Red Cross Blood Donor clinic was brought up and each member was asked to attend this clinic and to ask their families to do so. Buddy Barr and Charles Hall offered to cover the town on Tuesday with a loud speaker reminding the public to attend in order to get more blood for the bank.

At the meeting three applications were accepted by the Dept. for membership on recommendation from the investigating committee, one application being tabled for further investigation. During the business a volunteer committee was also set up for Labor Day, known as "Digby Firemen's Day" to make plans for this year's programme.

The matter of the Clean-up Campaign held each year was left to the executive to work out when the time was right for this effort. Regular practice will be held on Wednesday, April 16th, at 8 p.m.

It was decided at the meeting to carry on with Bingo on the regular nights for the time being until definite store hours were established, and at that time an announcement would be made regarding any change in nights.

THE DIGBY COURIER

PUBLISHED EVERY THURSDAY

An independent newspaper devoted to the interests of the Town of Digby and surrounding country.

SUBSCRIPTION RATES: Per year, $2.50; United States and Foreign, $3.50.

EDITH M. WALLIS, Managing Editor.

The Courier may be obtained at the following newsstands: C. M. Levy's; F. J. [illegible]; Hattie's; the Scotia Restaurant; the South End Grocery; Brad's Store; [illegible] Snack Bar; [illegible] Market; L. V. Harris, Bear River; Hutchins' Pharmacy, Annapolis Royal; [illegible], Little River; [illegible], Freeport; Weymouth Drug Store, Weymouth; Harry McKinley's, [illegible] Post Office, [illegible]; Owen Irving, Sandy Cove; Chester Outhouse, Tiverton; A. E. Robicheau, [illegible]; Old South [illegible], Boston.

Authorized as second class matter by the Post Office Department, Ottawa.

About This and That

National Wild Life Week

National Wild Life Week is being observed during the present week, April 6-13 inclusive. National Wild Life Week is not set aside for a promotion of sales. It is strictly an educational project and is sponsored in Canada by The Jack Miner Foundation at Kingsville, Ontario. By an act of Parliament Wild Life Week always falls on the week of April 10, the birthday of Jack Miner. Jack Miner once said "I stand for more education and less legislation." This particular week which honors his memory, is designed to awaken public interest in the great outdoors and especially for the purpose of teaching children the importance of conservation. By the practice of conservation the children are taught to guard against depletion of fish and game and products of land and sea, not only for their own protection but for the protection of generations to come.

Particularly concerned with conservation here in Digby is the Digby Fish and Game Association with its approximate 200 members. In 1957 the Association brooded and released 237 pheasants in Digby County, it has been interested in restocking a nearby lake with trout and is generally interested in retaining for the county and province the God-given inheritance of animals, birds and fish.

While interested in conservation and propagation of forests and wildlife the Fish and Game Association here has also been mindful of a greater protection — the protection of human lives — and have recently advocated greater training in the use of firearms at an early age in the interest of safety.

National Wild Life Week for 1958 comes to a close on Sunday, April 13, when preachers in many congregations will use the observance, it is understood, for discourses on subjects as God's Great Outdoors, God in Nature and God the Creator.

PHILATHEA CLASS ENTERTAINS

The Philathea Class entertained their husbands and friends at their Easter meeting held April 3rd in the vestry. The president, Mrs. Roy Snell, was in the chair. All joined in singing "The Old Rugged Cross." Mrs. McCormick led in prayer, and "Two Pieces of Wood" was read by Mrs. Snell. Mrs. Marjorie Oickle read Isaiah, chapter 53; Mrs. Scott read the Class creed and poem, and "And Found Him" was read by Mrs. Neva Rice. The ladies' quartette sang "He Lives on High." The lesson was entitled "One Single Event."

After a short business session Mrs. Cleveland Dukeshire and committee presented an Easter programme which was as follows:

A Play: "The First Easter."

Readings: "What is a Boy?" by Norma Scott; "What is a Girl?" by Mrs. Hazel Miller; "What is a Husband?" by Mrs. Mary Kaulback; "What is a Wife?" by Mrs. Allie Dukeshire.

Duet: "He Arose," Marilyn and Cheryl Dukeshire.

Poem: "Resurrection," Mrs. Snell.

Playlet: "The Easter Awakening."

Prizes were given to Mrs. Chester Kaulback and Rev Scott for decorating the best Easter bonnets.

Delicious refreshments were served by the committee in charge of Mrs. Allister Milner. The meeting closed with all singing "Blest Be The Tie That Binds."

UNITED CHURCH NOTES

On Easter Sunday morning the Rev. D. S. McLeod addressed a large congregation. For his theme he chose one appropriate for this glorious day, "Victorious Triumph." His text was taken from Rev. 1: 17-18.

Mrs. Darrel Henshaw was organist and rendered beautiful Easter music. Two anthems were sung by the choir, "Redemption Dawn" and "The Song of Triumph," Ray Riley singing the solo parts.

Eight new members received fellowship to the church and a reception was given them by the Elders of the church. The sacred rites of The Lord's Supper was given at the close of the service.

The beautiful flowers placed at the altar and arranged by the C.G.I.T. were given in memory of Mrs. W. A. Chute by the family; in memory of Mrs. Harry Purdy by Mr. Harry Purdy and family; in memory of Mr. Harry Harris and Lawson Harris by Mrs. Harry Harris. There were other flowers which banked the altar including an Easter lily from the C.G.I.T.

The W.M.S. will meet with Mrs. Harry Harris on Friday at 3 p.m. Mrs. J. L. Langley will preside.

Ladies Aid met with Mrs. Walter Lent on Tuesday evening.

Tyro boys will go for a hike at 9.30 a.m. Friday.

C.G.I.T. will meet at 6.45 p.m. at the vestry

Support the Cancer Society

Mrs. Vola Ruggles, teacher at Oakdene, left on Thursday to spend the Easter recess with relatives in Moncton.

Mr. and Mrs. Lewis Langley and family, of Dartmouth, spent the Easter holiday with Lewis' parents, Mr. and Mrs. Jos. E. Langley.

Mr. and Mrs. Carl Darres, of Dartmouth, were guests of Mrs. Darres' parents, Mr. and Mrs. Earl McCormick, over the Easter holiday.

EASTER SUNRISE SERVICE

An Easter Sunrise Service was held on Easter Sunday at 6.15 a.m. on the hill top of Lansdowne road on the property of Lovitt Harris.

It was sponsored by the Ministerial Association of Bear River. Approximately 100 people from the congregations of the Advent Christian, United Baptist, United Church of Canada, and Anglican Church of Canada joined in the inspiring service. The speaker was the Rev. A. Sagar, rector of the Parish of Clements.

THE BEAR RIVER COURIER

(Edited by the Women's Institute of Bear River) "FOR HOME AND COUNTRY"

Mr. and Mrs. Elmer Porter, accompanied by Mrs. Carl Parker, spent several days in Halifax the past week. During their absence, little Martin Porter visited his grandparents, Mr. and Mrs. Fred Porter, Morganville. Martin celebrated his 2nd birthday on Good Friday.

Mrs. Karl Schmidt and son, John, of Saint John, spent the Easter weekend with Miss June Schmidt.

Mr. B. R. McCarthy, of Sackville, N. S., spent the weekend with his family in Bear River.

Miss Lemma VanBuskirk, of Bear River East, visited her friend, Miss Hazel Purdy, over the weeknd.

Miss Rosamond Sabine, Jane Lent, Wayland Read, Don and Dickie Harris, and Neal Parker, students at Acadia University, spent the Easter holidays at their respective homes in Bear River.

Mrs. L. O. Nichol, of Allston, Mass., who was called home by the illness and death of her mother, Mrs. A. Chute, returned to her home in the U.S.A. on Wednesday.

The many friends of Mr. Geo. James of International Cooperage Co. of Canada, Ontario, will regret to hear of his death on January 15, 1958.

The home of Mr. Chauncey Parker was completely gutted by fire on Sunday morning. The Bear River Fire Dept. was able to remove the furniture from the lower floor but all furnishings upstairs were lost.

Rev. Wm. Scott, Mrs. Scott and children motored to Springhill on Monday where they will visit for a few days.

Mr. and Mrs. Carrel Clarke, Dartmouth, were Easter weekend guests of Mrs. J. L. Warren and Miss Mabel Harris.

The Happy Gang met on Thursday evening at the home of Mrs. Frank Parker.

Miss Phyllis Ruggles and Wanita left on Friday for Ontario where they will visit Mr. and Mrs. Calvin Ruggles.

Mr. and Mrs. Gordon Roblee, of Lower Granville, attended the funeral of Mrs. Roblee's grandmother, Mrs. A. Chute, on Saturday and were guests of Mr. and Mrs. Fred Woodworth.

Mr. and Mrs. Aubrey Brinton and children, Middleton, spent Sunday with Mrs. Ivan Woodworth.

Mr. Royal Woodworth left on Monday for Lockeport where he will be employed on construction work by the N. S. Power Commission.

Mr. and Mrs. James B. Gorst motored to Lockeport on Friday and were guests of Mr. and Mrs. W. D. Sutherland for the Easter weekend.

Mrs. Lina Harris, Cambridge, N. S., spent several days with her son and family, Mr. and Mrs. Jack Harris.

Miss Judy Marshall, Halifax, and Frank Marshall, of Dalhousie University, spent the Easter weekend with their parents, Mr. and Mrs. Byard Marshall.

Percy Ferguson, a member of the Signal Corps, Kingston, Ont., spent three days the past week at his home in Bear River.

Mr. Lloyd Smith, of Halifax, motored to Bear River and took his parents, Mr. and Mrs. Harvey Smith, back with him for the Easter holidays.

Miss Nancy Frost and Donald Frost, of Halifax, Vincent Rice, of Shubenacadie, spent the Easter weekend at their respective homes.

The W.H.M.S. of the Advent Christian Church met on Thursday evening at the home of Mrs. P. Henderson.

Miss Glendean White, who has been visiting her mother, Mrs. Gladys White, for the past two weeks, returned to her duties at Saint John General Hospital on Monday.

Mr. Kenneth Lingley, Dartmouth, is spending the Easter holidays with his mother, Mrs. Lingley.

Mr. and Mrs. Alvin Yorke and family and Carl Yorke and friend, all of Halifax, spent the Easter weekend with their parents, Mr. and Mrs. Robert Yorke.

Mrs. John Harris and two sons, Robert and Gary, are spending the holidays with Mr. and Mrs. Dwight Morgan, Lansdowne.

Mr. and Mrs. I. Gilchrist, of Halifax, were weekend guests of Mrs. Gilchrist's parents, Rev. and Mrs. D. S. McLeod, at the United Church manse.

Mrs. Ivan Woodworth and son, Royal, spent the past week with relatives at Hemford and New Germany.

Donald Brown, son of Mr. and Mrs. John Brown, was operated on in the Veterans' Hospital, Jamaica Plains, recently.

Mrs. Harold Scott, of Digby, spent Easter with her parents, Mr. and Mrs. Fletcher Milbury.

Miss Jane Lent, student at Acadia University, Wolfville, is spending the Easter holidays with her parents, Mr. and Mrs. Walter Lent.

Mr. and Mrs. Jack Harnish and four children, of Woodside, were guests of Mrs. Harnish's parents, Mr. and Mrs. Charles Coombs.

Robert Benson, of Moncton, spent the holiday weekend with his parents, Mr. and Mrs. Harry Benson.

Miss Paula Harris, of Halifax, spent the Easter holiday with her parents, Mr. and Mrs. Allister Harris.

Miss Lee Ann Sanford, Dartmouth, daughter of Mr. and Mrs. Otis Sanford, spent Friday with her grandparents, Mr. and Mrs. Charles Coombs.

Mr. and Mrs. Will Morine, Miss Eleanor Morine and grandson, Donald Morine, left on Monday to spend several days with Mr. and Mrs. Scott Morine, Grand Bay, N. B.

VISIT OUR

Animal Health Department

for Livestock and Poultry Remedies.
Complete stock of veterinary supplies.

Royal Purple
Stock Conditioner, Hog Tonic
Wax Teat Dilators, Poultry Conditioner.

Dr. Bell Wonder Medicine Cathartic.

Udder Infections —
Aureomycin, N.F.Z., Hibitane Ointments
Boo-Jees (penicillin teat dilators)

Mail orders given prompt attention.

SMITH'S DRUG STORE
(DIGBY) LIMITED
Sidney Smith - Robert Bearne, Pharmacists
Phone 21 DIGBY

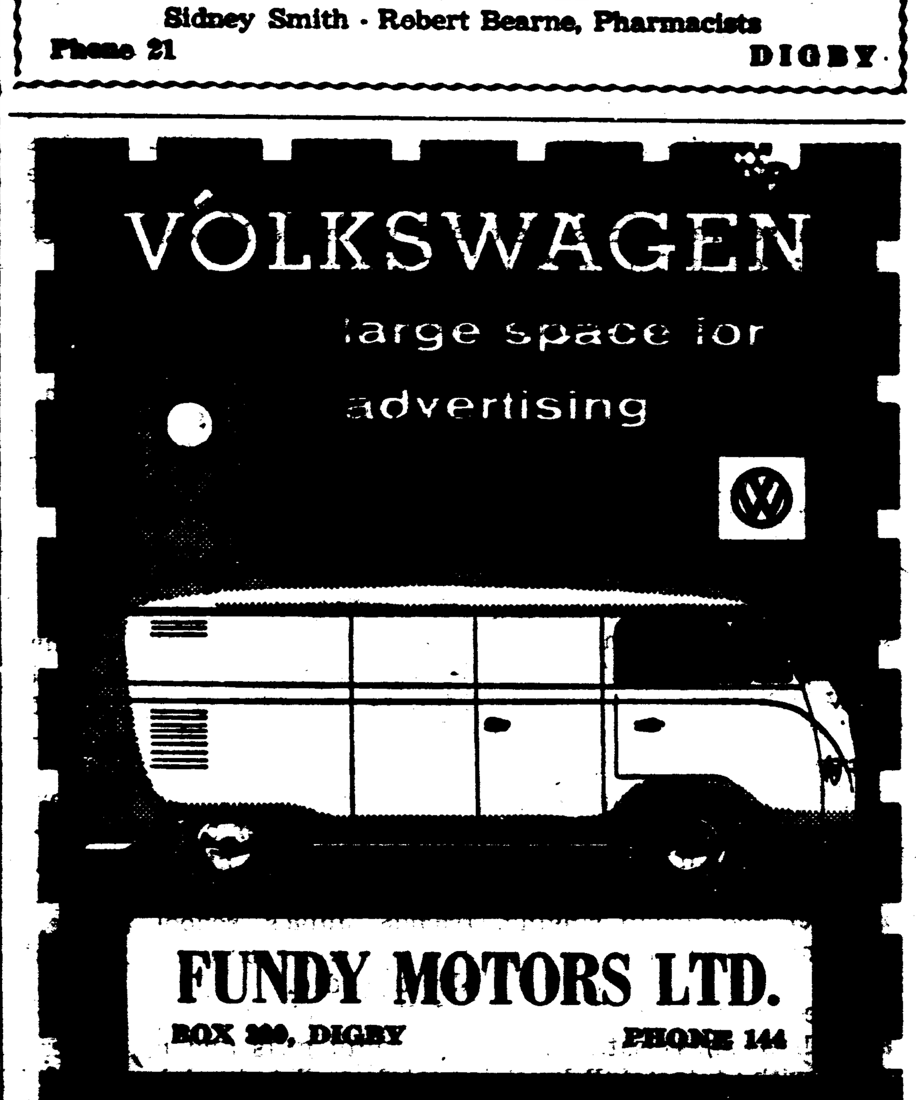

HOMOGENIZED MILK

The modern milk in the modern space saving bottle, is now available from our drivers.

HOMOGENIZED MILK IS BEST FOR ALL THE FAMILY —

BEST FOR BABY. Regular milk is sometimes troublesome for babies to digest, Homogenization, in addition to distributing the cream, provides a flocculent, easy to digest curd.

BEST FOR YOU. It's equally good for older children and grown-ups, sick people and well people alike.

BEST FOR COOKING. You can't imagine a finer milk for cooking. It makes creamed soups creamier, creamed vegetables and meats and fish dishes more palatable and milk desserts more delightful. Try it today.

There's cream in every drop of Digby Dairy Homogenized Milk.

Ask for it from your grocer or have it delivered by our drivers.

DIGBY DAIRY LTD.
Phone 269
DIGBY N. S.

Protestants have never been compelled to attend church.

The true motive for church attendance is very different. The Bible says, "Serve the Lord with gladness: come before his presence with singing." (Psalm 100: 2)

In New Testament times, after Christ ascended into heaven, the believers met together to study the Scriptures and to worship God. This was the beginning of the Christian Church. These early Christians recounted their blessings to one another. The Bible says that "they rehearsed all that God had done with them, and how he had opened the door of faith unto the Gentiles." (Acts 14: 27)

It is the same today. Across the nation there are thousands of groups of Bible-believing people, who meet together week by week to study God's Word, the Bible.

It is in the Bible-centered church such as this that you will find the true teaching of the Gospel. In this friendly atmosphere you will be welcome. You will be aided in your understanding of the Bible, God's message to all mankind. It is here that you will find God's message of love: "Herein is love, not that we loved God, but that he loved us, and sent his Son to be the propitiation (sacrifice) for our sins." (I John 4: 10)

Bible-believing Christians are not compelled to attend church. They have a deep desire to know God, to study His Word, and to serve Him. You are invited to join with them. Find a church where the Bible is given the place of supreme authority it deserves, and where the message of salvation through Jesus Christ is clearly presented. You will find a welcome there.

If you would like to know more about the teaching of Bible-centered churches across the nation, send for the FREE pamphlet which will be sent to you if you simply fill in and mail the following:

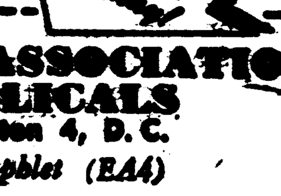

THE NATIONAL ASSOCIATION OF EVANGELICALS
Box 7411, Washington 4, D. C.
Please send FREE pamphlet (EA4)

Name........................
Street........................
City.............Zone.....State..........

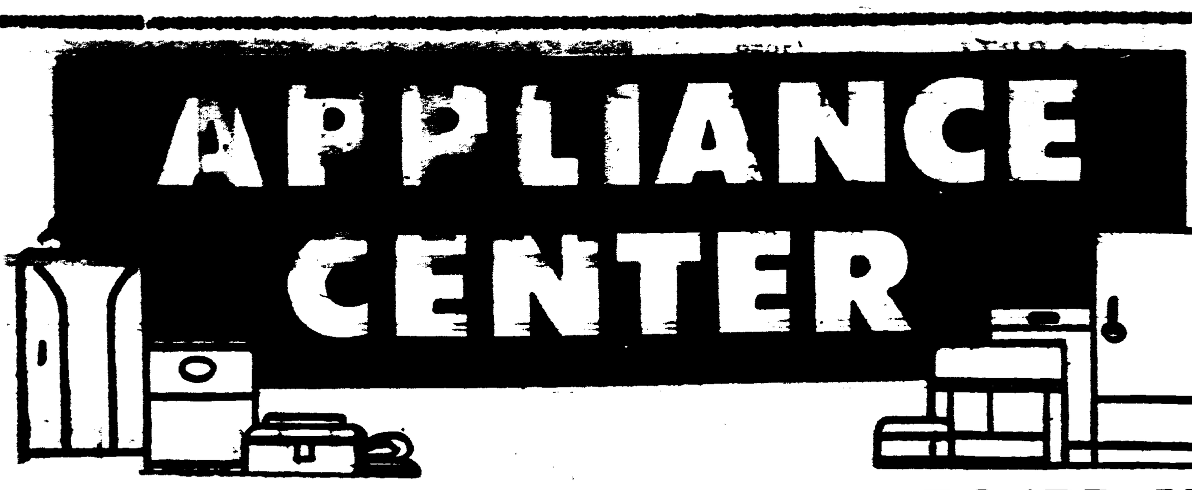

THE DIGBY COUNTY POWER BOARD IS YOUR APPLIANCE CENTRE IN DIGBY!

WASHERS - REFRIGERATORS - IRONERS
RANGES - RANGETTES - FREEZERS

Come in today and discuss your appliance problems with us.

Our store is open Friday evenings until 9:30 — Closed Saturday at 12:30 — Open Wednesday afternoons.

Contractors and Home Builders — See us for your wiring needs, fixtures, etc.

DIGBY COUNTY POWER BOARD
DIGBY ***Nova Scotia***

ANNOUNCEMENT —

To Our Customers and Friends —

Our Store Hours from now on will be as the other merchants of the town.

We will be open afternoons, including Wednesdays. Friday nights open until 9:30 p.m. We will close on Saturdays at 12:30 noon.

We believe this is a progressive move made by the town and sincerely hope it will meet with the approval of our customers.

WRIGHT'S of Digby Ltd.

AT DIGBY HOME FURNISHINGS LTD.
we are featuring the FINEST in Home Furnishings —
APPLIANCES - TELEVISION - RADIOS - LAMPS
FLOOR COVERINGS - DRAPERIES

Call us for free estimates on Tile Flooring and all your Floor Covering Needs.

See the newest in Bedroom, Living Room and Dining Room Suites — Kitchen Sets — Summer Furniture.

Our store will be open Friday evenings to 9:30 p.m.
Open Wednesday afternoons.
Open to 12:30 p.m. Saturdays.

For Television Service Call

Digby 386 — Saturdays 12:30 - 10:00 p.m.

DIGBY HOME FURNISHINGS LTD.
DIGBY **Nova Scotia**

FRIDAY NIGHT IS 'SUPER-BARGAIN' NIGHT IN DIGBY

TO MARK THE ADOPTION OF NEW STORE HOURS, INCLUDING FRIDAY NIGHT OPENING. DIGBY MERCHANTS ARE OFFERING "SUPER BARGAINS" TO SHOPPERS WHO SHOP IN DIGBY FRIDAY NIGHTS - STORES OPEN TO 9:30 P. M.

[See Other Pages Today's Courier For More Friday Night Specials.]

Friday Night Special
at RUGGLES'

Kem-Glo — Reg. $3.25 qt.
Friday Night Special — $2.79 qt.

Super Kem-Tone. Reg. $2.55 qt.
Friday Night Special — $2.17 qt.

Kem-Tone (assorted colors) — $1.19 qt.
Gals. Reg. $6.20 — Special $4.75 gal.

Flite — Reg. 5 lb. bag — $1.60
Friday Night Special — $1.39 5 lbs.

Aluminum Double Boiler & Saucepan
Reg. $2.89. Friday Night Special — $2.19

B. H. RUGGLES
HARDWARE — PAINTS — HOUSEWARES
FISHING EQUIPMENT

$HOP and $AVE
at
WOOLAVER'S SUPERETTE
Friday Night Super Specials

5 LB. BAG
WHITE SUGAR ..... .49
ROSE BRAND - 4 LBS.
MARGARINE ..... .99
NUTTY BRAND
PEANUT BUTTER ..... .27

SPRING SPECIALS
Choose from two Special Low Priced
BATHROOM SETS
These are good quality sets and include cast iron tub and are complete with all fittings.
Set No. 1 - $189.50 **Set No. 2 - $163.00**
Genuine Carlon Plastic Pipe
½" per ft. - .09c **¾" per ft. - .12c**
1" per ft. - .18c **1¼" per ft. - .25c**
We carry a complete line of **Plastic Pipe Fittings** as well as all your Plumbing and Heating requirements.
Seeds - Fertilizers - Peat Moss and Garden Tools
We have a complete range and all fresh stock.
FRIDAY SPECIALS
10% Discount on all
RUBBERMAID PRODUCTS - PYREXWARE
WEAREVER ALUMINUM - PLASTIC HOUSEWARES
AMEROCK CABINET HARDWARE - WEISER LOCKSETS
1 Galvanized Pail & 1 Quart Kem-Tone $1.95
(Any color Kem-Tone except White)
TURNBULL BROS. LTD.
Phone 16 **DIGBY**

Friday Night Specials
at
WRIGHT'S

LADIES' CORDUROY (Scarlet or Black)
SLIM JIMS
$3.95 Value — SPECIAL $2.49

THEY S-T-R-E-T-C-H!
NYLON STRETCHY SOCKS
$1.00 Value — 3 Pair $2.00

WRIGHT'S
of Digby Ltd.

Friday Night Specials
at
L. M. SAUNDERS

Ladies' Gold Filled - Reg. $4.95
Watch Bracelet ..... **Friday $2.49**
Alarm Clock ..... **Friday $2.29**
Watch our window **Friday** for other **Super Specials.**
L. M. SAUNDERS
"THE JEWELLER"
Capitol Theatre Bldg. **DIGBY**

CENTRAL MARKET SPECIALS

GRAVES 400
PEAS
2 tins .33
GRAVES
Beans with Pork
2 tins .39
QUEEN ROYAL
PEACHES
2 tins .35
AYLMER CHOICE
PEARS
2 tins .41

LOIN PORK CHOPS ..... **lb. .59**
SHOULDER ROAST PORK ..... **lb. .49**
READY DRAWN
GRADE "A" CHICKEN ..... **lb. .55**

TOPS
DOG FOOD
5 tins .49
CARNATION TALLS
MILK
6 tins .85

Plus Many Other Specials and
FREE DELIVERY
PHONE 440
CENTRAL MARKET

Friday Night Specials
at
CARTY'S

BRIGHT ATTRACTIVE
COTTON SKIRTS **$4.95**
DRIP DRY
COTTON BLOUSES **$1.95**
COTTON
HALF SLIPS **$1.95**
WELDREST
HOSIERY ..... **$ .99**

MILDRED CARTY
DIGBY Nova Scotia

FREE - FREE - FREE
TO THE FIRST 60 CUSTOMERS AFTER SIX P.M. FRIDAY WHO PURCHASE ORDERS OF $2.00 OR MORE —
ONE POUND IGA MARGARINE
Friday Night Specials —

FRESH COUNTRY STYLE — LB.
SAUSAGES ..... .29
SCHWARTZ VACUUM PACK — LB. TIN
COFFEE ..... .79
SWEET JUICY MEXICAN 144's — 2 DOZ.
ORANGES ..... .67

SOUTH END IGA STORE
DIGBY

PYNE'S
Friday Night Specials

GRAVES 400 - 15 OZ.
PEAS 2/.33
SNOWFLAKE
SHORTENING 2/.45
CARNATION TALLS
MILK 6/.81
REGULAR
KLEENEX 6/1.00

PYNE'S MARKET
DIGBY

Friday Evening Specials
Articles you may need priced to save you money.
13 Qt. Galvanized Pails
$1.35 Value ..... Special Price .93c
3½ Qt. Presto Pressure Cooker
$18.95 Value ..... Special Price $12.98
Set of Five Auger Bits
$6.12 Value ..... Special Price $3.50

FRITZ DAKIN LTD.
TEL. 298 DIGBY, N. S.
80 Years Old Aug. 9
SERVICE FIRST

DILLON SHOE STORE LTD.
Friday Specials

FREE NYLONS,
ONE PAIR LADIES' NYLONS FREE WITH EACH PURCHASE OF A PAIR OF LADIES' SHOES.

ONE PAIR MEN'S STOCKINGS FREE WITH EACH PURCHASE OF A PAIR OF MEN'S SHOES.

OUR NEW SPRING STYLES ARE NOW ON DISPLAY. COME IN AND SELECT YOURS FROM THE MANY STYLES WE HAVE TO OFFER.

DILLON SHOE STORE LTD.
"DEPENDABLE FOOTWEAR"
Telephone 19 **Digby, N. S.**

J. MARGOLIAN & CO.
FRIDAY NIGHT SPECIALS

NYLONS, 39c pr. — FIRST QUALITY, 51 GAUGE NYLONS, NEW SHADES.

No-Iron SHIRTS, $3.99 — MENS FINE BROADCLOTH, WHITE OR PATTERNS, IN NAME BRANDS

DRESSES, $2.77 — 25 ONLY DRESSES, GUARANTEED REGULAR VALUE FROM 8.95 TO 14.95

MEN'S STRETCHIES, 59c — REG. 1.00 NYLON STRETCH HOSE. MADE BY PENMANS

Stanfield's Shorts, 69c — FAMOUS QUALITY.

Cardigans, $1.99 — FIRST QUALITY 100% ORLON CARDIGANS BY THISTLE KNIT. CHECK OUR COMPETITORS PRICES AND SAVE HERE.

Do your shopping in Digby
Save Dollars and keep your money in circulation in the local area.

Local and Personal

Miss Kitty Burnham, Halifax, spent the holiday weekend with relatives here.

Mrs. Florence Oliver, who spent three weeks in Hampton, N. H., has returned home.

Mayor and Mrs. Gordon Turnbull and family were visitors in Yarmouth Monday.

Miss Kathleen Dakin, Halifax, spent the weekend with her mother, Mrs. Kaye Dakin.

Mrs. E. C. Sollows has returned home after spending the winter at the Lord Nelson Hotel in Halifax.

Mr. and Mrs. Eric Vyse, of Halifax, spent the holiday weekend at the Hedley House, Smith's Cove.

Miss Ruth Wallis spent the weekend with her sister, Mrs. D. G. Garnhum, and Mr. Garnhum, Halifax.

Mrs. Gerald Sanford is spending a week in Newfoundland with her husband who is employed there.

The Hospital Aid Variety program will be presented on Tuesday evening next and not in May as was reported last week.

Mr. Gregg Gillett, manager of Digby Dairy Ltd., attended the Dairy Convention held in Halifax this week.

Mr. and Mrs. DeMille Raymond and Mr. and Mrs. Arnold McCallum left Saturday on a week's vacation trip to P.E.I.

Visitors at the home of Mrs. J. M. Wallis during the Easter holidays were Bobby Bruhm, Bridgewater, and Keith Chappell, Tidnish.

Mr. and Mrs. Cecil Wilneff and two children, Douglas and Barbara, also Eugene Ferguson spent the Easter holidays with Mr. Lester Wilneff.

Miss Helen May, who is teaching school near Montreal, P.Q., is spending the Easter holidays with her parents, Mr. and Mrs. Fred May.

Mr. and Mrs. Phillip Nixon and children, of Kentville, spent the Easter holidays with Mrs. Nixon's parents, Mr. and Mrs. W. A. Hanson.

Mrs. J. J. Brittain and son, Hugh, spent several days this week visiting Mrs. Brittain's father, Albert Shaw, and Mrs. Shaw, Black's Harbour, N. B.

Mr. and Mrs. J. H. Tupper and son, Lonnie, of Saint John, spent the weekend with Mrs. Tupper's parents, Mr. and Mrs. A. E. Dickson, and also visited Mr. Tupper's mother, Mrs. H. O. Tupper, Clementsport.

Obituaries

Charles Ammon Height

The death of Charles Ammon Height occurred on Friday, March 21, at the home of his son, Harold, at Marshalltown, where he was tenderly cared for.

The body rested at Ramsay's Funeral Home until the following Sunday when a prayer and song service was held at the house conducted by the Rev. E. C. Churchill, followed by the funeral service at North Range Baptist Church conducted by Rev. R. R. Winchester, assisted by Rev. E. C. Churchill.

He is survived by his wife, the former Ada Sabean; four sons, Henry of British Columbia, David of Lansdowne, Harold of Marshalltown, George of Hill Grove; two daughters, Gertrude (Mrs. Edgar Merritt), of Lake Midway, and Marguerite (Mrs. Archie Beaton), of Saint John, N. B.; three sisters and one brother, Della (Mrs. Howard Comeau), Plympton; Cora (Mrs. Herman Height), Toronto; Agnes (Mrs. Forrest Eisner), Digby; and Alden, Brighton.

He was 84 years of age and he and Mrs. Height observed their 58th wedding anniversary on Feb. 21.

He was a deacon of the Little River Baptist Church, having resided in that community for many years previous to living some years in Hill Grove. He retired in 1955.

Hymns sung at the funeral were "Shall We Gather At The River," "Is My Name Written There," and a duet, "Face to Face," by Mrs. Ralph McNeill and Hubert Shortliffe.

Pall bearers were John Height, Warren Height, Milton Bragg and Hubert Shortliffe.

There were many beautiful floral offerings from relatives and friends. Interment was in the family lot at North Range.

Miss Janet Corkum spent Easter with relatives in Bridgewater.

Mr. and Mrs. Russell Stonehouse spent the weekend in Oromocto, N. B., visiting Mrs. Stonehouse's parents, Mr. and Mrs. Charles MacLeod.

Mrs. Helen Riordan of the teaching staff of Netherwood School, Rothesay, N. B., is spending the Easter holidays here. Mrs. Riordan returns to Netherwood next year as teacher of the "Advanced Prepe" Grade VII and Director of Junior and Senior Drama.

Mrs. Edward C. Winchester

Digby and surrounding communities were saddened to hear of the passing of one of its oldest residents on Sunday, April 6, at the Willow Nursing, Halifax.

"Aunt Ede" or "Mommy", as she was called, will be greatly missed by young and old.

Born at Deep Brook, Anna. Co., February 4, 1865, she married Edward C. Winchester, of Smith's Cove, Digby Co., in 1886, and took up residence there. She joined the Smith's Cove Baptist Church the same year, and became one of its most devout and active members until her retirement. In 1950 she moved to Halifax to live with her granddaughter, Mrs. Fred Harvie, and husband.

She was an outstanding worker for the Red Cross during both World Wars and in her younger years a constant worker in Women's Institute and community in general, a past member of the Eastern Star, Annapolis chapter, and a member of the Rebekah Lodge, No. 78, Digby. She never tired of reminiscing of by-gone days, marvelling at so many changes everywhere. yet keeping abreast of current events. She knew the latest tunes, enjoyed radio and T.V., was keenly interested in people and places. Her hands were always busy with crocheting, knitting or some light household task. She never missed a family gathering or party, enjoyed a good old sing-song, in which she took her part. Truly, she will be missed.

A brother, Loran Adams, of Deep Brook, is the only surviving member of her family.

Surviving also are five grandchildren, seventeen great grandchildren, six great great grandchildren, nieces and nephews.

Her husband predeceased her in 1932; a son, Lovett Young, in 1924; a daughter, Florence Lillian, 1950.

Funeral services were held from the Smith's Cove Baptist Church on Wednesday, April 9, at 2:30 p.m. Pall bearers were Harold Sulis, Frank Adams, Aubrey Adams and Russell Harris.

Interment was in the family lot in Sulis cemetery.

John Reid Rice

John Reid Rice, retired Bear River lumberman, passed away Sunday at the age of 87. He is survived by one brother, Albert, of Bear River, and a sister, Mrs. George Wallinger, of Hollywood, California. His wife, the former Annie Wentzell, predeceased him seventeen years ago. He was a son of the late Mr. and Mrs. Stephen Rice, of Bear River.

Funeral service was held from the eBar River United Church Tuesday afternoon, conducted by the Rev. D. S. McLeod. Interment was in Mount Hope cemetery.

Mrs. Marietta Chute

Mrs. Marietta Chute, widow of William A. Chute, of Bear River, passed away last Wednesday evening at the home of Mrs. Charles Balser. She was 95 years of age.

Mrs. Chute was a devoted member of the Bear River United Church and took a keen and active interest in the Woman's Missionary Society and the Ladies' Aid.

A daughter of the late Mr. and Mrs. Judson Bishop, of Lawrencetown, Mrs. Chute is survived by two daughters, Winnifred (Mrs. Fred Woodworth), Bear River, and Annie (Mrs. Laurence Nichol), Alston, Mass., and one son, Harry E. Chute, Edmonton, Alta.

The remains rested at the Ramsay Funeral Home, Digby, until Saturday when the funeral was held at two o'clock from the Bear River United Church, conducted by the Rev. D. S. McLeod, assisted by Rev. James Brooks. Interment was in Mount Hope cemetery.

GRANVILLE FERRY

Mr. and Mrs. Kenneth McPhail and baby son, Stephen, spent Easter with relatives in Prince Edward Island.

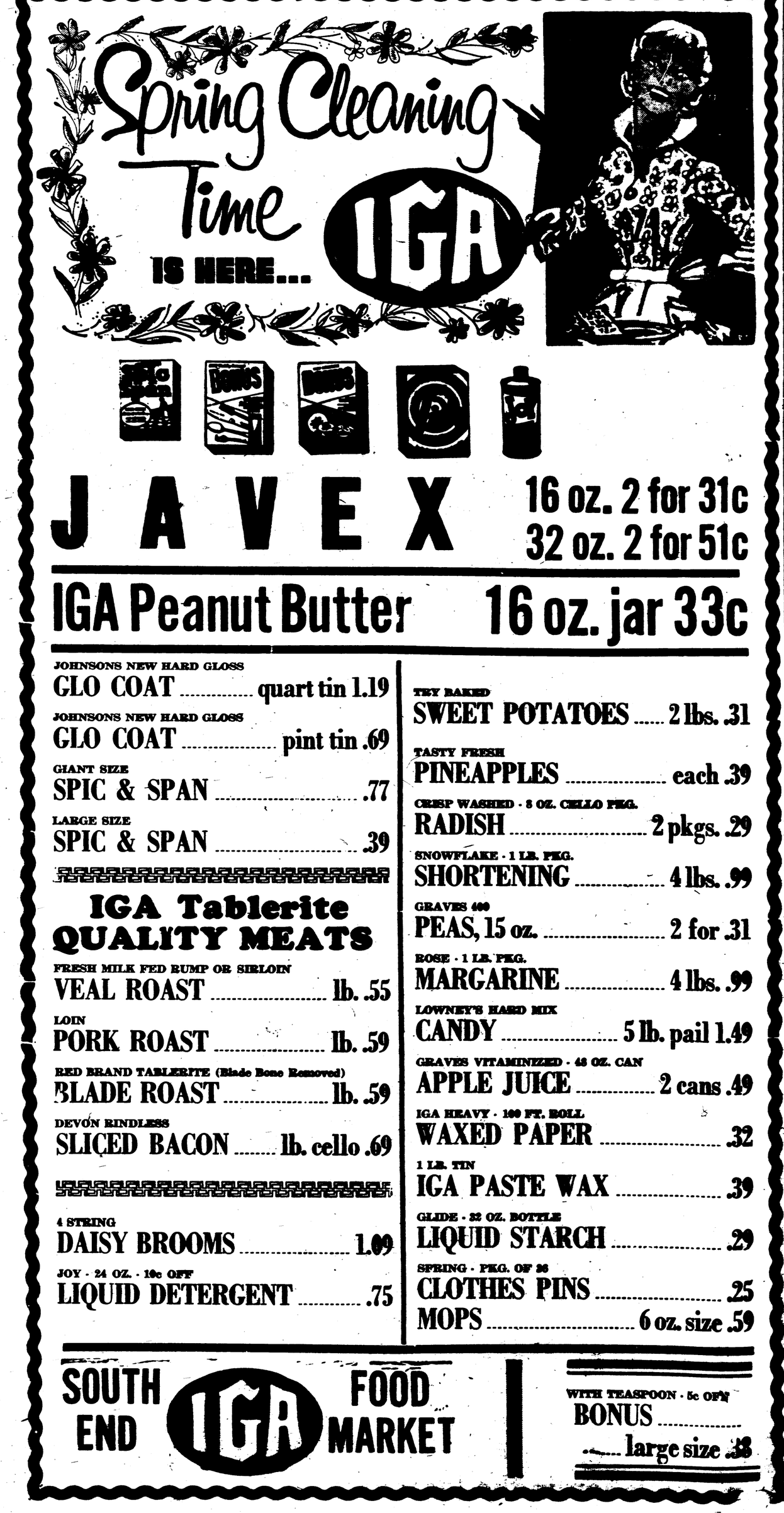

WANT ADS

Personal

HYGIENIC Supplies (rubber goods) mailed postpaid in plain sealed envelope with price list. Six samples 25c, 24 samples $1.00. Mail Order Dept. M-22 Nov-Rubber Co., Box 91, Hamilton, Ontario.

HYGIENIC Supplies, men, women send for our free price list of personal needs, drug sundries, books, novelties etc. — Maritime Specialties, P. O. Box 434, Saint John, N. B. 43:tfc

NOTICE

Retail gasoline outlets in Digby will remain open Friday evenings until 9 p.m. for full mechanical greasing, oil and other service.

These outlets will close at 1 p.m. on Saturdays.

One outlet will remain open on rotation schedule throughout year from 8 a.m. to 10 p.m.

In Memoriam

HALL & DITMARS — In memory of Blair Hall and Murray Ditmars from the boys of Deep Brook.

'Twas a sad Easter Sunday
In the little country parish,
For two were not among us
But their memories we cherish.

It's a year and seven months now,
Since the boys were taken from us,
And few did know the sorrow
That day did bring upon us.

For we lived with them and knew them,
As few others did that day,
Then God came and took them;
Took them far away.

We knew their every passion,
We knew their good and bad,
We knew the folks who loved them,
We knew their mom and dad.

And on this Easter morn,
It all came back so clear,
That we love them and we miss them
And wish that they were here.

But we say a special prayer,
For those two boys, Blair and Murray,
For someday we know we'll see them
And we pray to God to hurry.

For we know that God protects them
And their names are in the Book,
And we know they're waiting for us,
For the boys from old Deep Brook.

So boys, we're coming too,
We'll see you some sweet day;
And we'll all be glad to be there
On that great reunion day.
32:1p

MOREHOUSE—In loving memory of Clayton Morehouse, Centreville, who was lost at sea April 7, 1957.

Dear one, the best are always the first to go,
These sad words how well we know.
Our loss was your gain, one year ago today,
When from our midst you were so suddenly taken away.
One year has only deepened our wound of sorrow.
Oh, why were you taken we cannot understand,
But hope and pray that on some bright tomorrow
We may all meet again in that promised land.

— Always remembered by wife, Barbara, and children, Ronald, Sandy and Marlene. 32:1

For Rent

APARTMENT at the Hillcrest Apartment House, Warwick St. — H. M. Warne, Digby. 32:tfc

SELF-CONTAINED, furnished apartment. Five rooms & bath. Centrally located. Immediate possession. — Mrs. Irving McKenna. Phone 329. 26:tfc

APARTMENT. — Phone 383. P. O. Box 447, c/o H. G. Webber. 26:tfc

TWO apartments, one on First Avenue and one on Birch St. One and two or more bedrooms, living room, kitchen and bath room. — Phone 292, Digby. 38:tfc

Business "Locals"

Digby Music Festival will be held April 22, 23, 24 and 25. 32:1c

Wanted

BOTTLES, Scrap Metal, Second hand Furniture. — Phone 383 Webber's Bottle Exchange. 23:tfc

CAPABLE attendant or practical nurse for hours from 9.30 p.m. to 8 a.m. — Apply Miss Bessie McMullen, Digby, N. S. 30:3c

GIRL or woman for general housework for small family in Digby County. — Apply Box C-170, Digby Courier, Digby, N. S. 30:tfc

RELIABLE GIRL or woman as housekeeper for two school-age children. Own room provided. — Write Mrs. Ivan LeBlanc, 41 Westmore Gardens, East Saint John, N. B. 31:2c

FIVE women between 16 and 50 for hotel work, Chateau Lake Louise. For further information see Donald D' Ambrose, Brighton, Phone 575-34. 31:2c

COOK, general housework, 20-50, for family of five, three school-age children. Own room, bath, TV, suburb of Boston, Mass. Convenient location. For further details send a recent reference and snapshot (will return) to — Mrs. Abbott B. Gordon, 27 Chesswick Road, Auburndale, Mass., U.S.A. Will arrange personal interview. 31:2c

MAID for general housework to go to St. Stephen, N. B. — Apply Box 31, Digby. 32:2c

FEMALE clerk wanted. Experience preferred. Apply in person, Central Market. 31:2c

WAITRESS wanted. Please apply in person, Chan's Coffee Shoppe. 32:tfc

Notice

Will all who have RED CROSS sickroom equipment — beds, wheelchairs, crutches, etc. — please notify the undersigned. We are making an inventory of our equipment and request your cooperation. — Delbert L. Forrest, Chairman of Sickroom Loans. 32:2p

IF you're interested in earning $30.00 or more a week for working a few hours each evening, please apply to: Mrs. Muriel Myrick, Clyde River, Shelburne Co., N. S. 32:2c

Interested in door-to-door selling? In a business of your own? Join now a 30-year old Canadian Firm. High commission, openings in your surroundings. Write for catalogue and free information—T. Gardner, Dept. 31, CP 58, Station C., Montreal. 32:1c

I will no longer be responsible for any debts contracted in my name by anyone other than by myself without my written consent. — Dale B. Brooks, Weymouth, Nova Scotia. 32:1p

ELECTROLUX

For free demonstration of Electrolux Vacuum Cleaner & Floor Polishers, also parts, equipment & repairs, please contact — S. A. MORASH, Box 213, Digby, N. S., Phone 258. 20:tfc

Born

WEIR — Born to Mr. and Mrs. G. Robert Weir, of Toronto, on Friday, April 4th, a daughter.

GRAY — Born to Pte. and Mrs. Arthur Gray at the British Military Hospital, Iserbohn, Germany, on March 29, a son, Rickard Joseph. Weight 8 pounds, 4 ounces. 32:1p

For Sale

THREE used Douglas fir doors 2'6" x 6'6", price $6.00 each; one corner china cabinet, 4 doors, 1 drawer, $15.00. — Phone 531, Harold VanTassel, Digby. 32:1c

EXCELLENT cottage sites at Porter's Lake. Also 1 piano, "Mason and Risch," good tone; 1 Moffat electric range; 1 walnut gate-leg dining table; office chairs; kitchen table; 1 washing machine. — Mrs. Frank K. Hayden, Phone 470. 32:2c

ONE two-room bungalow 14x20. Must be moved. Will sell reasonable. — Apply James H. Smith, Culloden. 32:3c

I BOAT with G.M.C. engine, shaft and blades, also hauler. Boat length 38 ft., width 8½ ft. Any reasonable price will be accepted. — Apply O. S. Geyer, Tiverton, Digby Co., N. S. 32:4c

4-ROOM bungalow on Third Ave., Digby. Hardwood floors, full bath, basement, oil floor furnace. Easy terms. — Write P. O. Box 128, Port Maitland, N. S. 29:tfc

LOTS of land on 3rd Avenue between Warwick and St. Mary's streets. — Apply R. H. Bell, Box 67, Phone 579, Digby. 29:4p

PIANOS — New and Rebuilt. Popular makes completely rebuilt and guaranteed, as little as $10. down, balance up to two years to pay. New pianos priced from $595.00, $25.00 down and up to three years to pay. — Phinneys Limited, Halifax, N. S. 27:tfc

4-ROOM bungalow, 2 acres land, garage and other outside buildings. Situated at Joggin Bridge. — Apply Harry Trimper, R.R.1, Digby. 30:4p

TRAILER — One 20-ft. house trailer, in good condition. — Apply Chester Kaulback, Bear River, Phone 51. 30:3c

HOUSE with large glassed in sun porches back and front of house, barn, garage, hen house, other outbuildings all substantially built. 50 acres grass and woodlot, Sissiboo River frontage, Weymouth Mills. $3,000.00 cash. — Apply A. H. Harlow, Phone 364, Weymouth Mills. 31:3c

HAY — About 22 tons good quality upland hay, baled. $400. for the lot or $20.00 per ton. Also heavy-duty truck body, almost new, $75.00. — Phone 301-3, L. M. Marshall, Annapolis Royal, R.R. 2. 31:2p

Engagement

THOMPSON-HINXMAN — Mr. and Mrs. Layton Hinxman, Digby, wish to announce the engagement of their daughter, Eleanor Maude, to Earl Howe, son of Mr. and Mrs. Earl Thompson, Mount View, New Brunswick. Wedding to take place April 26th at the Digby Baptist Church. 32:1p

ALCORN-PERRY — Mr. and Mrs. Kenneth Perry, Barton, announce the engagement of their only daughter, Judith Lalia, to John Byron Alcorn, Bear River, N. S. Wedding to take place May 16, Grace United Church, Digby.

PUGH-MILFORD — Mr. William Milford, Winnipeg, announces the engagement of his daughter, Virginia, to Donald Edward Pugh, son of Mrs. Charles Pugh, Winnipeg and Westport. Wedding to take place in Riverview United Church, Winnipeg. 32:1c

YOU SAVE MORE WITH OUR Food

White Sugar 10 lb. Bag 93c

Groceries

Campbells
Tomato Soup 2 for .25
½ lb. Tin
Frys Cocoa .39
½ lb. Pkg.
Red Rose Tea .49
Dr. Ballards
Pet Food 2 for .25

Fruits, Vegetables

Salad Bowl pkg. .25
New Carrots pkg. .17
Fresh Spinach pkg. .25

Meats

Sweet Cured
Pork Shoulder lb. .43
Loin
Pork Chops lb. .63
Frying Chicken lb. .53
Half or Whole
Bologna lb. .33

Fish

Fresh Scallops lb. .59
Large
Kippers pair .22
2½ lb. Box
Digby Chicks .39

PYNE'S MARKET
CASH AND CARRY
PHONE 218

Meteghan River Trips Digby 6-5

Meteghan River High School defeated Digby High School on Friday evening to the tune of 6-5 in a good game of hockey in the college arena at Church Point before a good crowd, in an exhibition game.

Meteghan River took the lead at the three minute mark on a goal by Alain Belliveau, followed by Stuart at the 14 minute mark, to make it 2-0, but Digby's J. VanTassel scored two to tie it up before the period ended.

The second period opened fast and furious, with both sides putting on the pressure. Meteghan River scored first when Alphonse Thimot found the mark with the period only two minutes old. Then J. VanTassel scored two and Logan one, while their opponents scored one more, ending the period 5-4 for Digby.

Meteghan River fought on gamely and Hubert Saulnier sank the equalizer after one minute of play in the final period on a long shot from the blue line, with the Digby goalie being screened by his own player. Stuart put his team ahead four minutes later. From then on there were many close ones by both teams, with each goalie playing spectacularly, thus preventing further scoring.

It was anyone's game right up to the final whistle, with the spectators sitting on the edge of their seats throughout the entire game.

The Dominion Atlantic Railway Company

Change of time will be made

Effective April 27, 1958.

For particulars apply Ticket Agent.

REV. HARRY PERCY

(Deputational Secretary of the Sudan Interior Mission)
will conduct a **MISSIONARY CONFERENCE** in the

BEAR RIVER BAPTIST CHURCH

to which EVERYONE is invited. Programme is as follows:

WEDNESDAY, APRIL 16 - 8 p.m. —
Message — "The Master's Ultimatum".
Picture — "Royal Visit". Sound, colour film. 25 minutes.

THURSDAY, APRIL 17 - 8 p.m. —
Message — "The Unappeasable Quarrel".
Picture — "Three Mighty Men". Film story of three converts [from Mohammedanism".

FRIDAY, APRIL 18 - 8 p.m. —
Message — "The Leper and the Lord".
Picture — Kodachrome slides on Leprosy work.

SUNDAY, APRIL 20th - 10:30 a.m. —
Message — "Conditions of Discipleship".

SUNDAY, APRIL 20th - 7:30 p.m. —
Message — "The Good Neighbour Policy and Missions".

SUNDAY, APRIL 20th - 8:30 p.m. —
Picture — "Jahangal - Your African Safari". Fascinating [40 min. colour film of Africa.

Food Bargains

at

BANKS NU-WAY MARKET

CARNATION MILK ..... case 6.79

GRAVES 400
PEAS, 15 oz. ..... 2 for .29

GRAVES, 20 OZ.
BEANS and PORK ..... 6 for .97

GRAVES, 48 OZ.
APPLE JUICE ..... 2 for .49

RASPBERRY & STRAWBERRY
TALISMAN JAM, ... 24 oz. .53

OGILVIE
OATS ..... 5 lb. bag .53

KELLOGGS
BRAN FLAKES ..... 2 for .57

HEINZ, 11 OZ.
KETCHUP ..... 2 for .49

MAPLE LEAF
RINDLESS BACON ..... lb. .49

Store Open Saturday Afternoons and Evenings Until 10:00 P. M.

BANKS NU-WAY MARKET
DIGBY Nova Scotia

[illegible] and Technicolor action-full special THE OKLAHOMAN, with Joel McCrea, along with a very funny comedy "Space Ship Sappy," a cartoon, "What Price Freedom" and "The Courtship of Newt."

Monday and Tuesday comes the CinemaScope shock thriller of all times, THE HUNCHBACK OF NOTRE DAME, in gorgeous Technicolor and starring Gina Lollobrigida and Anthony Quinn. Added short subjects.

Watch for the terrific lineup of new special attractions coming soon — Elvis Presley in JAILHOUSE ROCK, April 21-22-23; LES GIRLS, April 28-29 and DON'T GO NEAR THE WATER, May 5-6-7.

FRIDAY NIGHT CLUB MEETS

The Friday Night Club met with Ruby Kinsman, Smith's Cove, for its annual business meeting and election of officers for the coming year. The secretary read a summary of the year's work and activities, and the treasurer too gave a favourable report. Newly elected officers are:

President, Mrs. Neil Adams.
Vice-President, Miss Harriet Graves.
Secretary, Mrs. Gerald Young.
Treasurer, Mrs. George Warren.
Dues Treasurer, Miss Isabelle Cossitt.
News Correspondent for Village, Mrs. Nelson Speichts.

At the close of the meeting a birthday cake was presented to Mrs. Dean Tidd.

Obituaries

Charles A. Height

Funeral service of Charles A. Height was held last Sunday from the North Range Baptist Church, conducted by the Rev. R. R. Winchester.

Mr. Height, who passed away at the home of his son, Harold, in Marshalltown on Friday, March 21st, at the age of 84, was a prominent farmer. He retired from active farming in 1955. He was active in church and community affairs and was a Deacon of the Little River Baptist Church. In February he and his wife celebrated the 56th anniversary of their wedding.

He is survived by his wife, the former Ada Sabean; four sons, Harold of Marshalltown, Henry of British Columbia, David of Lansdowne, and George of Hill Grove; and two daughters, Gertrude, (Mrs. Edgar Merritt), Sandy Cove, and Marguerite (Mrs. R. G. Beaton), of Saint John. Several grandchildren and five great grandchildren also survive, as do one brother, Alden of Brighton, and three sisters, Mrs. F. R. Eisener, Digby, Mrs. Howard Cosman, Plympton, and Mrs. Herman Height, Toronto.

The remains rested at the Ramsay Funeral Home until the funeral on Sunday.

Sharon Ann Pennington

Sharon Ann Pennington, one month old baby daughter of Mr. and Mrs. Robert C. Pennington of Digby, passed away at the Digby General Hospital Tuesday morning after a short illness. She is survived by her father and mother, the former Joyce Winchester, of Digby.

The remains will rest at the Ramsay Funeral Home, Digby, until this afternoon when a committal service will be held in Fairview cemetery by the Rev. James Brooks, pastor of Grace United Church.

Miss Hattie Mussels

Miss Hattie Mussels passed away in Marshalltown at the age of 85 on Monday. She had been making her home with her sister, Mrs. Judson Handspiker at Culloden. Her sister passed away about a year ago.

Miss Mussels is the last surviving member of the family of the late Mr. and Mrs. Edward Mussels of Port Wade. During her lifetime she was an ardent and devoted member of the Salvation Army.

The remains rested at the Ramsay Funeral Home until Wednesday afternoon when the funeral was conducted from the Salvation Army citadel by Captain C. B. Bradley. Interment was in the family lot at Culloden.

Granville Ferry

(M. Oliver)

Mr. J. A. Ruffee arrived home from the Kentville Sanitorium on Thursday to spend Easter with Mrs. Ruffee and members of the family. Friends of Mrs. Ruffee regret to learn of her serious fall at her home on Saturday.

Captain and Mrs. William C. Chisholm, of Lancaster, N. B., spent Easter with friends in this community and also visited the former's brother, Oscar Chisholm, and Mrs. Chisholm, Karadale.

Mr. and Mrs. Roy Sabean have moved into part of the home of Ralph Orde.

Mr. and Mrs. Harvey Reed and daughter, Sharon, of H.M.C.S. Cornwallis, were recent guests of Mr. and Mrs. Ron Meisner and David and Donna.

Mrs. Joseph E. Gesner visited her husband recently. Mr. Gesner is a patient at Camp Hill Hospital.

Mr. Caswell H. Denton recently attended the funeral of Miss Georgia Hines, Digby.

Miss Donna Meisner is spending the week as guest of Mr. and Mrs. Wiley G. Long and family, Halifax.

Miss S. M. Clarke, of Halifax, spent Easter with her brother-in-law, and sister, Rev. and Mrs. W. E. Jefferson, at the Anglican rectory.

Miss Alice E. Gilliatt spent the weekend with Major and Mrs. C. D. Knowlton, Plympton.

Sincere sympathy is extended Mr. Charles O. Saudners whose brother, Mr. Lamont Saunders, passed away recently in Clarence. Members of the family here attended the funeral services.

Mrs. Reg P. Ryan (Grace Mills) and twin babies, David and Debra, of Halifax, are spending a week with her mother, Mrs. F. Stewart Mills, and family.

Miss Orpha Jones, of Bridgetown, was a guest recently of Mrs. Corey Cummings and members of the family. Miss Carol Ann Cummings, Halifax, was also a recent guest.

Mr. Hugh Fowler is a patient in the Annapolis General Hospital.

Mr. and Mrs. Wallace Ellis and Mrs. J. H. VanBlarcom spent Easter Sunday with the former's sister and brother-in-law, Mr. and Mrs. Charles Selig, West Lawrencetown.

Come to Church

United Baptist Churches

Digby Neck Second Pastorate
Claude Troupe Olmstead, Minister

Sunday and the week of Apr. 13
Sandy Cove:
10.00 a.m.—Church School.
7.30 p.m.—Public Worship.
Little River:
10.30 a.m.—Public Worship.
11.30 a.m.—Church School.
7.30 p.m.—Tuesday — Young People's.
6.30 p.m.—Wednesday — Junior Choir.
7.30 p.m.—Wednesday—Prayer Meeting.
Come and Worship.

United Baptist Churches

DIGBY NECK FIRST PASTORATE
Rev. Robert Wilson Lindsay, Minister

Sunday, April 13
11.00 a.m.—Centreville.
2.30 p.m.—Waterford.
7.30 p.m.—Rossway.
Sunday, April 20
11.00 a.m.—Rossway.
2.30 p.m.—Roxville.
7.00 p.m.—Centreville.
Sunday, April 27
11.00 a.m.—Centreville.
2.30 p.m.—Waterford.
7.30 p.m.—Rossway.
Sunday, May 4
11.00 a.m.—Rossway.
2.30 p.m.—Roxville.
7.00 p.m.—Centreville.
Sunday, May 11
11.00 a.m.—Centreville.
2.30 p.m.—Waterford.
7.30 p.m.—Rossway.
Sunday, May 18
11.00 a.m.—Rossway.
2.30 p.m.—Roxville.
7.00 p.m.—Centreville.
Sunday, May 25
11.00 a.m.—Centreville.
2.30 p.m.—Waterford.
7.30 p.m.—Rossway.

Our God is a good God. He is very merciful and gracious. He is ready to forgive our sins and to cleanse us from all unrighteousness.

St. Mary's Bay United Baptist Church

Rev. R. R. Winchester, Pastor
Sunday Services

North Range:
11.00 a.m.—1st & 3rd Sundays.
7.30 p.m.—2nd, 4th & 5th Sundays.
Barton:
7.30 p.m.—1st & 3rd Sundays.
11.00 a.m.—2nd, 4th & 5th Sundays.

United Baptist Church

Rev. E. C. Churchill, B.A., B.D., Minister
DIGBY CIRCUIT
Sunday, April 13
11.00 a.m.—Family Worship.
11.30 a.m.—Church School.
7.00 p.m.—Public Worship.
Monday:
7.00 p.m.—Sigma-C.
Tuesday:
8.00 p.m.—B.Y.P.U.
Auxiliary—Mrs. Bruce Baxter.
Guild—Church Parlor, Mrs. Burton Ellis, Mrs. George Winfield.
Wednesday:
7.00 p.m.—C.G.I.T.
Thursday:
3.30 p.m.—Junior Choir.
7.00 p.m.—Tyro.
Friday:
3.30 p.m.—Explorers.
HILL GROVE
2.00 p.m.—Church School.
3.00 p.m.—Public Worship.
Wednesday:
7.00 p.m.—Youth Groups.

United Baptist Churches

Ashmore - Weymouth - New Tusket Circuit
Pastor: Rev. A. M. Rogerson
Sunday, April 13
11.00 a.m.—New Tusket.
3.00 p.m.—Ashmore.
7.30 p.m.—Riverside.
7.30 p.m.—Wednesday—Christian Fellowship, Ashmore.
7.30 p.m.—Thursday — Christian Fellowship, New Tusket.

The happiness you get at "Church on Sunday," inspires you to right thinking the whole week. You are invited to fellowship with us at these services.

Church of God

FIREMEN'S HALL, Malden Lane, Digby
Pastor: R. G. Pike

Sunday:
2.00 p.m.—Sunday School.
8.00 p.m.—Evening Worship.
Week night meetings as announced on Sunday.
Come Worship With Us.

NEW TUSKET

Mr. and Mrs. Carl Mullen and family, of Arcadia, spent Sunday with his parents, Mr. and Mrs. Harvey Mullen.

Miss Dora Sullivan, of Saint John, is spending two weeks with her sister, Mrs. Lawrence Saulnier, and Mr. Saulnier.

The Anglican Church Of Canada

Deanery of Annapolis
TRINITY PARISH, DIGBY
Established 1785
Rev. H. Y. MacLean, Rector
Sunday, April 13
The First Sunday after Easter
11.00 a.m.—Mattina. Preacher: The Rev'd. Alan Sagar.
St. Paul's, Marshalltown
3.00 p.m.—Evening Prayer.

The Anglican Church Of Canada

PARISH OF ST. PETER, Weymouth, Nova Scotia
Rev. E. C. Irwin, Rector
Sunday, April 13
First Sunday after Easter
St. Thomas', Weymouth
11.00 a.m.—Holy Communion.
2.00 p.m.—Sunday School.
7.30 p.m.—Evening Prayer.
St. Matthew's, Weymouth Falls
3.00 p.m.—Evening Prayer.

PLEASE NOTE: Due to dangers present in the heating system, services held in St. Peter's Church are cancelled until further notice. The Sunday School will be transferred to St. Thomas' Church.

United Church of Canada

DIGBY PASTORAL CHARGE
Rev. James Brooks, Minister
Sunday, April 13
DIGBY:
10.00 a.m.—Sr. Sunday School.
11.00 a.m.—Morning Service.
11.15 a.m.—Jr. Sunday School.
7.00 p.m.—Evening Service.
1st Tues. each month—W.M.S.
2nd Thurs. each month—W.A.
BAY VIEW:
3.00 p.m.—Service.
2.15 p.m.—Sunday School.

United Church of Canada

Weymouth - Digby Neck Pastoral Charge
Rev. B. D. MacMartin, B.A.
Sunday, April 13
11.00 a.m.—Sandy Cove.
3.00 p.m.—Centreville.
7.30 p.m.—Weymouth.

Sunday, April 20
11.00 a.m.—Weymouth.
3.00 p.m.—Barton/Brighton.
7.30 p.m.—Sandy Cove.

Sunday, April 27
11.00 a.m.—Sandy Cove.
3.00 p.m.—Centreville.
7.30 p.m.—Barton/Brighton.

Churches of Christ

(DISCIPLES)
Weymouth - South Range Southville
Rev. John A. Carr, Minister
Sunday, April 13
Weymouth:
10.30 a.m.—Communion Service.
11.00 a.m.—Bible School.
7.30 p.m.—Evening Worship & Preaching Service.
7.30 p.m.—Each Wednesday — Prayer & Bible Study.
8.00 p.m.—2nd Thursday each month—Christian Women's Fellowship.
S. & C. Club for women meets bi-weekly as announced.
South Range:
10.00 a.m.—Bible School.
11.00 a.m.—Preaching Service & Communion.
Southville:
2.00 p.m.—Bible School.
3.00 p.m.—Preaching Service & Communion.
Christian Women's Fellowship as announced.

The Christian Men's Fellowship meets the 1st Monday of each month as announced.

The Senior Christian Youth Fellowship for all 3 churches meets each Friday at 8.00 p.m.

There is always a welcome for you to any or all of these services. Come worship with us.

The Salvation Army

Capt. & Mrs. Clarence Bradley
Sunday, April 13
11.00 a.m.—Holiness Meeting.
2.00 p.m.—Sunday School.
7.00 p.m.—Salvation Meeting.
Wednesday:
8.00 p.m.—Home League.
Thursday:
8.00 p.m.—Prayer & Praise.
Everyone Welcome.

Bethel Tabernacle

Queen St., Digby
Rev. Joseph G. Duncan, Pastor
11.00 a.m.—Sunday School.
8.00 p.m.—Evangelistic Service.
7.30 p.m.—Thursday — Christ's Ambassadors.
8.15 p.m.—Thursday — Prayer Meeting.
Everyone Welcome.

Digby Congregation Jehovah's Witnesses

Kingdom Hall, Victoria St.
W. W. Holmes, Minister
Sunday, April 13
7.30 p.m.—Watch Tower Study. Subject: "How Does Israel Stand With God?"

Thursday, April 17
7.30 p.m.—Ministry School.
8.30 p.m.—Ministry Development Class.

All Welcome No Collection

WANTED

THREE YOUNG MEN

(Ages 16 to 19)

to travel for a nationally known company. Must be neat and have good appearance. Must be congenial and able to get along with a group. Salary and Bonus. Transportation supplied. Must be free to travel. Apply in person to:

Mr. Murray O'Hara at Hotel Salvia
Today, Thursday
from 3 to 5 p.m. and 7 to 9 p.m.

New Pilot Boat Launched

A 90 foot pilot boat, recently launched at the yards of A. F. Theriault & Son, Ltd., Meteghan River, is now undergoing complete installations which will make her ready for service. The new boat was built by the Meteghan River firm under subcontract from the Lunenburg Foundry and Engineering Ltd.

Some three hundred attended the launching of the new pilot boat which was christened by Mrs. A. F. Theriault, wife of the master builder.

Included among those attending the launching ceremonies were Senator J. J. Kinley, president of the Lunenburg Foundry & Engineering Ltd.; E. H. Spinney, MLA, Yarmouth, and Captain J. A. MacKinnon, superintendent of pilots in Saint John, where the new vessel will be placed in service.

The trim boat is 90 feet in length, with a width of 20' 9", and a depth of 12' 6". The subcontract included the construction of the hull and the finishing of all the woodwork which was completed by local labor, and for whose efforts Mr. Teriault gave theh highest of praise for a job well done.

The boat is equipped with a diesel, 366 B.H.P. at 600 RPM, with a 2.1 reduction gear. Lunenburg Foundry & Engineering Ltd. will do all machinery work.

Equipped with all the latest devices for navigation the Pilot Boat, when completed, will be delivered to the port of Saint John for service there under the Department of Transport. It has accommodations for 11 men, four aft and seven forward, with all rooms being finished in D. F. Plywood. The designer was Alex Campbell, of Montreal.

Miss Marlene Wentzell, Halifax, spent the Easter holidays at the home of Mrs. Susan Corby, Granville Ferry.

A Variety Program

will be presented under the auspices of the
LADIES HOSPITAL AID
at the

Digby Regional High School Auditorium
Tuesday, April 15 - 8:00 p.m.

CORNWALLIS BAND — DANCING — VOCAL
and INSTRUMENT MUSIC.

DOOR PRIZE ADMISSION: .50c & .25c

IT'S TIME TO GO FISHING — SAVE NOW ON Fishing EQUIPMENT

With the Fishing Season opening on **April 15th,** now is the time to get that needed Fishing Equipment.

At RUGGLES' you'll find just everything you need —

FISHING TACKLE - LURES
REELS - FLIES - PLUGS
RODS - BASKETS - HOOKS
BAIT BOXES
FISHING LINES

and many other items to tempt the ardent fisherman.

Come in today and pick out what you need at

B. H. RUGGLES

Your Fishing Equipment Headquarters
DIGBY Nova Scotia

IT'S A HIT! OUR BIG... [redacted]

SHOP & SAVE AT

Woolaver's Superette

Peanut Butter Nutty Brand 16 oz. jar **27c**

MARGARINE Rose Brand **4 for 99c**

Sugar White 5 lb. bag **49c**

BORDENS - 16 oz. tins
MILK 2 for .27

ROYAL INSTANT
PUDDINGS 2 for .19

GRAVES - 20 oz. tins
Green Beans 2 for .29

OAKLEAF, 20 OZ. TINS
PEACHES ..... 2 for .49

HALF POUND PKG.
LIPTONS TEA ..... .54

CHASE & SANBORN'S
INSTANT COFFEE ... 2 oz. jar .45

CAMPBELLS, 13 OZ. BOTTLE
KETCHUP ..... 2 for .49

ROBIN HOOD, 36 OZ. PKG.
ROLLED OATS ..... .29

OLD CITY
PLUM JAM ..... 48 oz. tin .85

RINSO (reg. size) ..... .39

OPAL
TOILET TISSUE ..... 4 for .31

QUALITY TRIMMED MEATS

CORNED BEEF	(Rib or Brisket)	LB. .29
PORK STEAK	(Lean Shoulder)	LB. .49
WEINERS	(Fresh Tender)	LB. .39
VEAL ROAST	(Fresh Shoulder)	LB. .43
COD CUTTINGS	(Golden Smoked)	LB. .23

Morning worship service in the United Baptist Church, Bear River, on Easter was conducted by the pastor, Rev. J. W. Scott, where Easter message was taken from John 20: 1-18. The choir sang the anthem "I Know That My Redeemer Liveth" and a solo, "The Holy City," was rendered by Mrs. James Harris.

Afternoon service was at Greenland. "The Road to Emmaus" was the title of the evening service with text Luke 24: 13. The ordinance of the Lord's Supper was observed at the close of evening worship.

Circle met at the home of Mrs. Chester Kaulback on Tuesday evening. Prayer meeting on Wednesday continued the study of I Peter.

Baptist Missionary Society will meet Thursday evening at the home of Mrs. Fred M. Rice.

Friends of Mr. John Rice will be sorry to hear of his passing on Sunday morning.

Delectable!

Downright delectable... these flavorful Cheese Puffs, fresh and fragrant from the oven. Made with Fleischmann's Active Dry Yeast, they're a *cinch* to prepare. Next time you bake at home, bake a batch of these delicious cheese treats!

Cheese Puffs

1. Scald
 ¾ cup milk

Stir in
 1 tablespoon granulated sugar
 1 teaspoon salt
 ¼ cup shortening

Cool to lukewarm.

2. Meantime, measure into bowl
 ½ cup lukewarm water

Stir in
 1 teaspoon granulated sugar

Sprinkle with contents of
 1 envelope Fleischmann's Active Dry Yeast

Let stand 10 minutes, THEN stir well.

Stir in lukewarm milk mixture and
 1 cup shredded old cheddar cheese
 2 cups once-sifted all-purpose flour
 ½ teaspoon celery seeds

and beat well—about 2 minutes. Scrape down sides of bowl. Cover with a damp cloth. Let rise in warm place, free from draft, until doubled in bulk—about 50 minutes.

3. Beat down batter. Spoon into 12 greased average-sized muffin pans. Bake in a hot oven, 400°, about 25 minutes.

Yield—12 puffs.

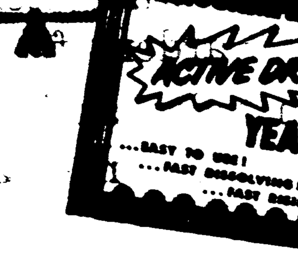

Needs no refrigeration

Obituary

Mrs. Marietta Chute

Mrs. Marietta Chute, widow of William A. Chute, of Bear River, passed away Wednesday evening at the home of Mrs. Charles Balser. She was 95 years of age.

Mrs. Chute was a member of the Bear River United Church and took a keen and active interest in the Woman's Missionary Society and the Ladies Aid.

A daughter of the late Mr. and Mrs. Judson Bishop, of Lawrencetown, Mrs. Chute is survived by two daughters, Annie (Mrs. L. O. Nichol), of Allston, Mass., Winnifred (Mrs. Fred Woodowrth), Bear River, and one son, Harry E. Chute, Edmonton, Alta. Five grandchildren and ten great-grandchildren also survive.

The funeral was held on Saturday afternoon from the United Church of Canada and was conducted by the pastor, Rev. D. S. McLeod, assisted zy Rev. James Brooks of Digby. Interment was in Mount Hope cemetery.

Mrs. Chester Snell left on Thursday to spend a few days in Halifax with relatives.

Husbands! Wives!

Get Pep, Vim; Feel Younger

Thousands of couples are weak, worn-out, exhausted because body lacks iron. For new younger feeling after 40, try Ostrex Tonic Tablets. Contain iron for new pep, vim; plus supplement dose Vitamin B_1. In a single day, Ostrex supplies as much iron as 18 doz. raw oysters, 4 lbs. of liver, 16 lbs. of beef. "Get-acquainted" size costs little—only 60¢. Or get Economy size and save 75¢. All druggists.

IDEAL CLEANERS

"24 Hour Service"
Quality Dry Cleaning
Phone 340 DIGBY

Little River

(Mrs. Wilfred Trask)

Mr. and Mrs. Loran Swift, of Westport, spent the weekend with her parents, Mr. and Mrs. Austin Denton.

Mrs. George Cheyne and Miss Gladys Trask, of Saint John, spent the weekend with their aunts, Mrs. Annie Ingersoll and Mrs. Laliah Frost.

Mr. and Mrs. Laurence Trask, of Yarmouth, visited their parents, Mr. and Mrs. Shirley Tidd and Mr. and Mrs. Reginald Trask.

Mr. and Mrs. Bradford Merritt, of Sandy Cove, spent Sunday with her mother, Mrs. Edith Trask.

Mrs. Gordon Jay, of P. E. I., visited her parents, Mr. and Mrs. Nelson Kelly.

FAST RELIEF FOR ACHING MUSCLES

MINARD'S "KING OF PAIN" LINIMENT

FUEL KIDS

These Spring nights can be real chilly . . . but not if your Fuel Oil tank is full. Call 74 for speedy delivery.

Earl VAN TASSELL
ESSO PRODUCTS
Heating Oil Specialists
Telephone 74

New Tusket

(Mrs. J. E. Ford)

Miss Rosalie Marr was a dinner guest at the home of Mr. and Mrs. Walton Mullen on Saturday.

Misses Faye Shaw, Irene Tanner and Rosalie and Rose Marie Marr were supper guests at the home of Mrs. Herbert Mullen on Saturday.

Miss Erma Ford, of Yarmouth, spent Friday night and Saturday at her home here.

Miss Beverley Sullivan, of Hillsdale, is visiting at the home of her sister, Mrs. Lawrence Saulnier. Sorry to report Mrs. Sullivan ill.

Miss Lois Sabean, who is working in Wolfville, spent the weekend at her home here.

Messrs. Jesse and Edward Goudey, of Pleasant Valley and Brazil Lake, were visitors here on Sunday and were supper guests at the home of Mr. and Mrs. Eldon Ford.

Several from here attended the induction service at the Bethel in Ashmore on Sunday evening. A very impressive service was enjoyed, also the singing by the African quartet.

Support the Cancer Society

Weymouth Items

WEYMOUTH FIREMEN HAVE BUSY WEEK

The old adage that what you do on Monday, you do the rest of the week, was almost true last week of the Weymouth Volunteer Fire Department.

Monday afternoon the men responded to a call to the Church of Christ (Disciples) parsonage which proved to be a fire in an electric motor. Tuesday afternoon a grass fire ignited the United Baptist Church parsonage at Weymouth North. Prompt action of the firemen brought the fire under control in about two hours. All furniture was removed from the building by the men assisted by neighbors, naval men and passers-by. The house is severely damaged by smoke and water. On Wednesday a call was answered for a chimney fire at the home of Mr. and Mrs. Hartley Powell and early Thursday evening the men assisted in extinguishing a fire at the Plympton school.

CLASSES EXPECTED IN ADULT EDUCATION

Mr. Keith Langille, Adult Education representative, addressed between 30 and 40 people interested in Adult Education classes at the Weymouth Consolidated School on Thursday evening. The classes are not expected to begin until fall.

Freeport

Mrs. Eldon Stanton and daughter, Helena, are visiting Mr. and Mrs. Moore and family.

Mr. Lloyd Blackford and a number from Westport motored to Digby Wednesday evening to attend the political rally.

Miss Anna Outhouse spent the weekend in Tiverton at the home of Mr. and Mrs. Llewellyn Young.

Mrs. Lester Thimot and children spent Sunday with her mother, Mrs. Percy Thurber.

Quite a number from here attended the funeral of the late Mr. Eldridge Outhouse, held from the Christian Church in Tiverton on Sunday afternoon.

Rev. and Mrs. W. Ideson, Albert, N. B., were entertained over the weekend by Mr. and Mrs. Peter Milburn.

Mrs. Cecil Powell and daughter, Sandra, of Westport, spent the weekend with Mr. and Mrs. Roy Powell and family.

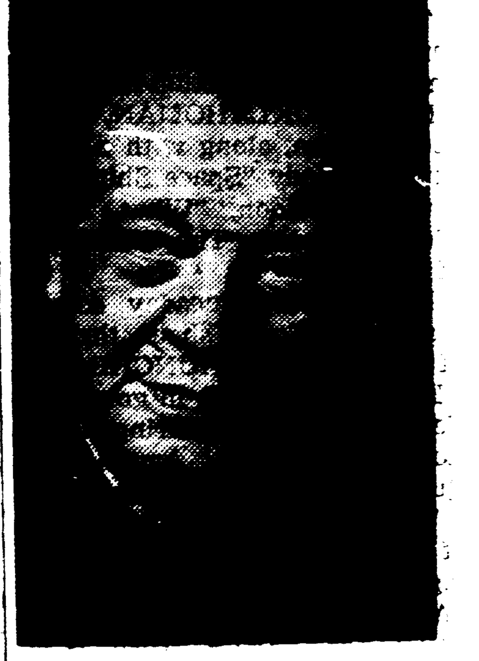

To the Electors of Digby - Annapolis - Kings:

I would like to take this opportunity of thanking you, the Electors of Digby-Annapolis-Kings for the magnificent support which you gave me on the 31st of March.

I will try to justify the confidence which you have shown in me and will serve each and every one of you to the very best of my ability.

Sincerely yours,

George C. Nowlan.

POWER PLANT SALE PETITION HEARD

The Public Utilities Board in session here heard an unopposed application by the Digby County Power Board for the right to sell its plant and equipment to the Nova Scotia Power Commission. The price quoted was $250,000.

The sale is designed to pave the way for a $7,000,000 power development at Weymouth, the power board's submission stated.

The utilities board will hand down its decision later.

Support the Cancer Society

Corberrie

(Mrs. E. Melanson)

Mr. and Mrs. John Lombard motored to Yarmouth on Friday. On their return they were accompanied by their daughter, Joyce, who spent the weekend here with them.

Charlie Melanson returned home after spending the past three months with his daughter, Mr. and Mrs. Dan McGorty, Waltham, Mass.

Mrs. Cyril Middleton, Weymouth, called on Mr. and Mrs. Ernest Melanson one day last week.

Mr. and Mrs. Roger Melanson assisted at the funeral of the late Mrs. Lizzie Dugas at Church Point on Friday.

Mr. and Mrs. Gerry Lombard visited in Weymouth on Sunday.

Mr. and Mrs. Ernest Melanson were guests of Mr. and Mrs. Fred Amirault, New Edinburgh, Sunday evening.

Mr. and Mrs. Alphie Doucet, of New Edinburgh, were guests of Mr. and Mrs. Frankie Blinn on Sunday.

Mr. and Mrs. Albert Theriault of Meteghan Station, visited Mr. and Mrs. Irvin Gaudet on Sunday.

SMITH'S COVE

A visitor at the home of Mr. and Mrs. Neil Adams last week was Mrs. Adams' sister, Mrs. Wm. Phelan, Bridgetown.

Miss Sandra Tidd, daughter of Mr. and Mrs. Dean Tidd, celebrated her 9th birthday with a very enjoyable party attended by her class mates.

DAIRY FARMERS OF CANADA
409 Huron Street, Toronto
Free! Marie Fraser's new Milk recipes. Write today

Fawcett

For cooking and heating efficiency plus fuel economy FAWCETT leads ...

Fawcett

BACKACHE May be Warning

Backache is often caused by lazy kidney action. When kidneys get out of order, excess acids and wastes remain in the system. Then backache, disturbed rest or that tired-out and heavy-headed feeling may soon follow. That's the time to take Dodd's Kidney Pills. Dodd's stimulate the kidneys to normal action. Then you feel better—sleep better—work better. Get Dodd's Kidney Pills now. 81

IN ANSWER TO AD
IN LAST WEEK'S COURIER
NEVER DID SO MANY
TAKE SO LONG
TO DO WHAT WAS DONE
BY SO FEW
THAT FEEL SO ROTTEN
THE OPPOSITION.

WE GOT A REAL TRUCK!

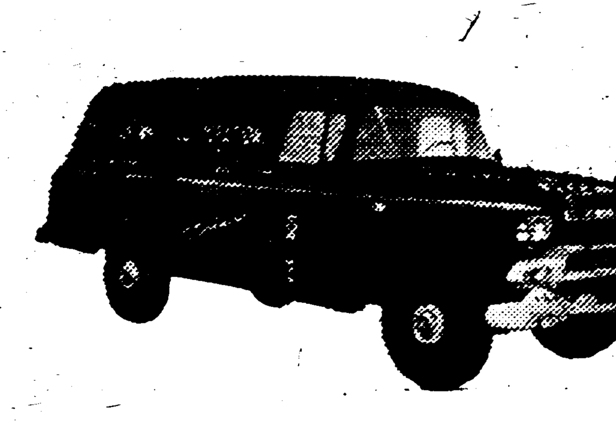

W. R. DWYER
Manager
Canadian Wiper Corporation

"Wouldn't use any other make!"

"The first truck we bought when we went into business 10 years ago was a GMC one ton panel job. Of the 25 trucks purchased since then, 23 have been from General Motors. We need reliability—our trucks have to stay on the road, seven hours a day, six days a week. GMC trucks give us that reliability. When things do go wrong, we need fast service, and we get it from our GMC dealer. *Wouldn't use any other make!*"

"GMC provides the greatest selection of all!"

"These new 9600 Series stake body models are already giving good service—on every kind of road—with all manner of loads. About GMC in general, we know that for G.V.W.'s, models, engines, axles and transmissions—every possible specification—*GMC provides the greatest selection of all!*"

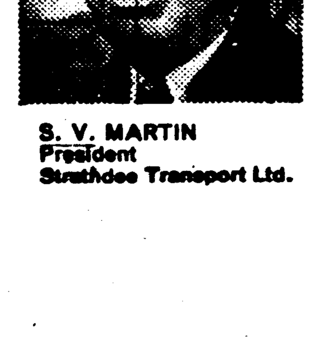

S. V. MARTIN
President
Strathdee Transport Ltd.

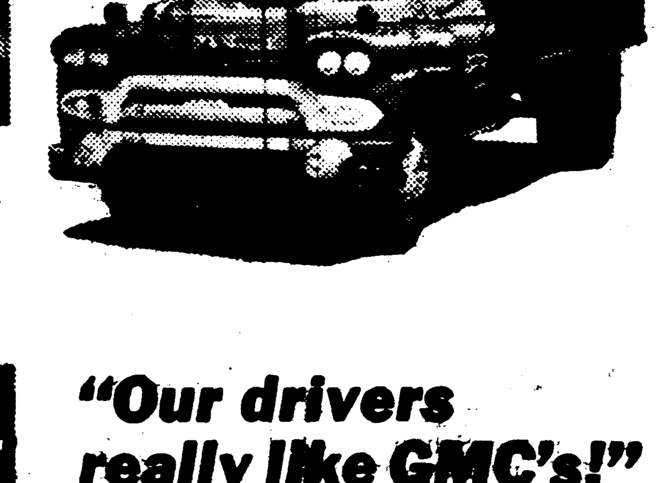

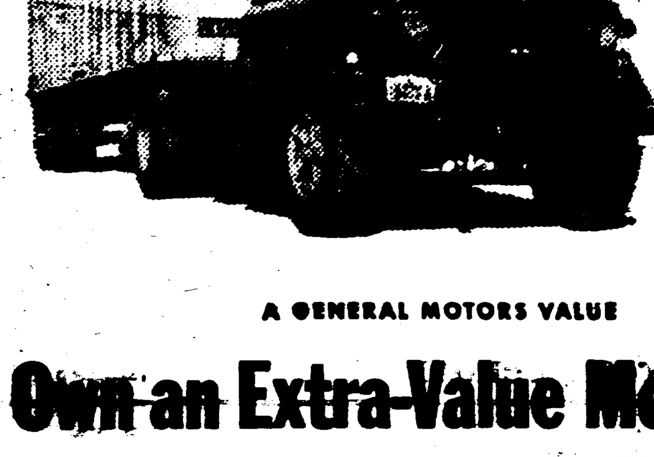

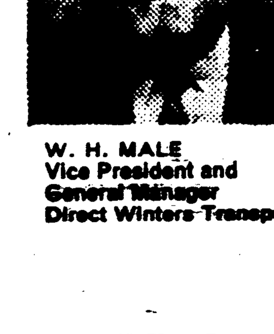

W. H. MALE
Vice President and General Manager
Direct Winters Transport

"Our drivers really like GMC's!"

"We have relied on the efficient performance of GMC trucks for many years and have always found them completely satisfactory. Maintenance costs have been low and *our drivers really like GMC's!* Now, with our new '58 models, we are anticipating even greater success and satisfaction for the future."

A GENERAL MOTORS VALUE

Own an Extra-Value Money-Making... GMC

SEE YOUR LOCAL GMC TRUCK DEALER

WEYMOUTH MOTORS LTD., Weymouth, N. S.

Cars ARE MY Line

by Ken Hankinson

QUEER BIRDS

If you've ever shopped around for a car, you know there are a lot of different kinds of salesmen, and some mighty queer birds among them, too.

No one has ever tried to classify them before. So, like the Audubon Society that protects our birds of the field, I'm forming an Auto-bon Society to classify the queer birds of the car lots. Here are some types you may recognize!

SHARP-EYED PRICE PUSHER: Distinguished by rapid chatter, eliminating possibility of asking questions; on clear spring day can be heard repeating price incessantly; avoids mentioning cracked engine block, tattered upholstery.

QUICK-FLAPPING MANAGER-CHECKER: Recognizable by confidential conspiracy he forms with client to outwit great enemy known as sales manager; confides he will attempt to blackjack the ogre into letting you buy this precious little car.

BACK-SLAPPING BUDDY (TAN): Usually distinguishable by yellow shirts, check jacket, mid-winter tan; can be heard in next county telling of last holiday, golf games, fishing trip, traffic tie-ups, coming storm, wife's toothache, kid's bruise — anything but automobile being inspected. Client buys car in order to change the subject.

You will notice that none of these varieties of birds know the slightest thing about cars. That's why we don't hire them.

But I think customers should know about these amazing birds, and should meet some of them personally. Then after you've shopped around at other places, come see us. Our salesmen have to know the facts of the cars they're demonstrating; they give you frank answers on trade-in and price.

Ken Hankinson

High School Graduates

You will find exceptional employment opportunities in the Royal Bank

FACTS THAT SPELL "OPPORTUNITY" FOR YOUNG MEN WITH AMBITION

1. The "Royal" is North America's fourth largest bank. More than 900 branches are in operation and new ones are being opened all the time. During the past five years we have opened 133 new branches, each one creating new managerial positions . . . and resulting promotions for young Royal Bankers.

2. "Influence" plays no part in advancement at the Royal Bank. Our senior officers from the Chairman and President on down started as juniors in small branches and advanced on merit alone.

3. Home study banking courses are available to all staff members. Successful candidates advance quickly. Practical experience plus the banking course is equivalent to a university course in Commerce.

4. For young men interested in gaining international banking experience, the Royal Bank has over 80 branches abroad . . . in New York, London, Paris, Central and South America, Cuba and the West Indies.

5. We have generous pension plans that compare with the best, as well as group, health and hospital insurance, at low cost to employees.

Get our booklet "Your Future in Banking" at your local branch or write Head Office for a copy.

THE ROYAL BANK OF CANADA

Canada's Largest Bank

DIGBY BRANCH .... C. V. Snow, Manager.
Branches also at Weymouth, Bear River, Meteghan and Church Point.

Cement Blocks
Septic Tanks
Well Curb & Tile

F. C. Walker
Tel. 104 or 47
Aylesford N. S.
31:1tf

Administrator's Sale

PROVINCE OF NOVA SCOTIA
COUNTY OF DIGBY, N. S.

IN THE COURT OF PROBATE

IN THE ESTATE OF
AUGUSTA SAULNIER,

LATE OF LOWER CONCESSION, IN THE COUNTY OF DIGBY, DECEASED.

TO BE SOLD AT
PUBLIC AUCTION
at the
COURT HOUSE,
LITTLE BROOK, N. S.
on

Tuesday, the 13th day of May, A.D., 1958, at the hour of two o'clock in the afternoon, D.S.T., pursuant to a license to sell granted by the Court of Probate in and for the County of Digby, dated the 27th day of March, A.D., 1958.

ALL those certain pieces or parcels of land situate at Lower Concession in the County of Digby and Province of Nova Scotia, and bounded and described as follows:

(1) At Lower Concession on the Northeast side of the Main Post Road; Beginning at a point or stake on the Northeast side of said Road; thence Northeasterly by the land of (the late) Ambrose Doucette and passing immediately to the Northeast of the well hereafter to be included as part of the lands hereby conveyed and subject to the condition hereinafter set out 130 feet to a stake and other land of (the late) Ambrose Doucette; thence Southeasterly by said land of Ambrose Doucette 82 feet 4 inches to a stake and to other land of the said Ambrose Doucette; thence Southwesterly and parallel with the first mentioned or northern line and by said land of Ambrose Doucette 11 feet to said Main Post Road; thence by said Road Northwesterly 82 feet 4 inches to the place of beginning.

Provided however that the said well situate lying and being upon said premises and included thereon is conveyed subject to the following condition, viz: that the said Ambrose Doucette, Annie Doucette, his wife, and John Doucette, during the natural lives of them, right to draw water therefrom when necessary.

(2) All the interest, right and title of the deceased in that piece or parcel of land situate in the second division of Clare. Beginning on the Southeastern side of the Concession Road at the Southwestern corner bound on land of Ambrose Doucette; thence running Southeasterly and along line of land of said Ambrose Doucette to the distance of 26 chains and one foot; thence turning at right angles and running Southwesterly across the lot till it meets land of James Thimot; thence turning Northwesterly and running along line of the said James Thimot till it meets said Concession Road; thence turning and running Northeasterly along said Concession Road to place of beginning, containing 4 acres more or less.

TERMS: Ten percent deposit at the time of sale, remainder on delivery of deed.

Dated at Digby, N. S., this 28th day of March, A.D., 1958.

HERBERT SAULNIER,
Administrator.

E. J. THERIAULT, Q.C.,
Digby, N. S.
Proctor for Estate 31:4c

Comeau's Rug & Upholstery Cleaning
WALL WASHING BY MACHINE.
Belliveau's Cove Phone 617

LIVESTOCK

BABY CHICKS — Place your order early for quality day-old R.I.R. x L.S. chicks. R.O.P. sired stock. Hatching twice weekly, Mondays and Thursdays. Mixed chicks, pullets and cockerals. 100% pullets guaranteed. Also started chicks. — YARMOUTH CHICK HATCHERY, R. R. No. 4, Yarmouth, N. S. Phone 1515.
24:tfc

Announcement:—
DR. A. SHANE
OPTOMETRIST
Bridgewater
NOVA SCOTIA
HOUSE CALLS
BY APPOINTMENT
anywhere
P.O. Box 390 Phone L12-3697

Weymouth Items

(Edited by Mrs. Ralph Tower and Mrs. Sherman Prime)

Mr. Donald Filleul spent the weekend in town.

Mr. and Mrs. Ted Philpott and family, Halifax, spent the weekend as guests of Mrs. Philpott's parents, Mr. and Mrs. W. G. Blackadar.

Mr. George Wood, Halifax, is relieving manager at the Royal Bank during the illness of the manager, Mr. C. W. Marshall. Mr. Wood spent the weekend at his home in Halifax.

Mr. and Mrs. Murray Outhouse and two children, of Tiverton, were dinner guests of Mr. and Mrs. Arnold Lent on Easter Sunday.

Mr. and Mrs. Gifford Lewis and family spent the weekend in Barrington, guests of Mrs. Lewis' mother, Mrs. Ralph Pinkham.

Stanley Prime is spending the Easter holidays with his grandparents, Mr. and Mrs. Clarence Prime, Hassetts.

Mrs. Harry J. Lewis entertained the Stitch and Chatter Club on Tuesday evening.

Mrs. Dennis Comeau entertained fourteen young friends of her daughter, Theresa, Mar. 29th, on the occasion of her 11th birthday. On March 31st Theresa received the results of her music exams held at St. Edward's Convent, coming second in her class with a mark of 83.

Mrs. George Taylor, Ashmore, visited Mrs. H. E. Wagner one day recently.

Mr. Stuart Fergusson, Halifax, spent the weekend with his mother, Mrs. E. A. Fergusson.

Miss Margaret Grant, Halifax, spent Easter at her home here.

Mr. C. W. Marshall left on Tuesday to enter the Victoria General Hospital for surgery. He was accompanied by Mrs. Marshall.

Mr. Otis Mosher spent the weekend in Halifax visiting his mother.

David Hankinson, Middleton, is spending the Easter holidays with his parents, Mr. and Mrs. Curtis Hankinson. Mrs. Hankinson's mother, Mrs. Tupper, is visiting at the same home.

The community was shocked to hear of the sudden passing on Saturday evening of Miss Rosella Comeau, R.N., daughter of Mr. and Mrs. Edmond Comeau. We extend our sympathy to the family.

Mr. and Mrs. E. Adelaar have returned from a vacation spent in Florida.

Rev. and Mrs. A. M. Rogerson have taken up residence in the apartment of Mrs. Frank Mullen.

Digby Home Furnishings Ltd. had the official opening of their new store in Weymouth on Wednesday, April 2. The local manager, Mr. Power, and Mrs. Power have taken up residence in Mrs. Harold Blackadar's apartment. We welcome them to our community.

Gary Rice left for Dartmouth on Sunday to spend the Easter holidays visiting his cousin.

Mr. and Mrs. Nathan Andrews are visiting their daughter, Mrs. Merle Mullen, and Mr. Mullen.

Miss Betty Mullen is visiting her cousin, Mrs. Wilbur Ells, and Mr. Ells in New Minas.

Miss Leota Nickerson and friend from McAdam, N. B., are visiting at the home of Mr. and Mrs. Charles Hayes.

Mrs. Frank Mullen has returned home after spending the winter visiting her daughter, Miss Lucy Mullen, in Halifax. Miss Mullen is spending the Easter holidays with her mother.

Miss Helen Hallowell has returned to Halifax after spending the Easter holidays with her sister, Mrs. Israel Melanson, and Mr. Melanson.

Mr. and Mrs. Albert Crowell, Wood's Harbour, visited Mr. and Mrs. Arnold Lent on Monday.

The Misses Mary and Geraldine FitzGerald were supper guests of Mr. and Mrs. Arnold Lent on Monday.

Mrs. Ralph Cosman entertained several young friends of her daughter (Aileen) on Saturday afternoon when she celebrated her third birthday.

The Weymouth fire department was called to extinguish a bad chimney fire at the home of Mr. and Mrs. Matthew Keegan on Thursday afternoon.

Mr. and Mrs. Kenneth Butler and children, Halifax, spent the weekend with Mrs. Butler's parents, Mr. and Mrs. Joseph Doucet.

Mr. and Mrs. Emile Saulnier were recent visitors in Halifax.

Mr. and Mrs. Willis Mullen returned home on Monday after spending Easter with Mrs. Mullen's parents, Mr. and Mrs. Harold Pugh, Halifax.

David Cosman celebrated his birthday on Saturday by entertaining a number of his young friends at his home.

Miss Augusta Doucet, of New Edinburgh, visited Miss Gwen Titus one day recently.

Mrs. Sam Journeay, Miss Bernice Journeay, Miss Phyllis Journeay and Mrs. Laleah Marshall visited Miss Helen Taylor in Annapolis Royal on Monday.

Mr. and Mrs. Lawrence Davis and family visited Mr. Davis' parents in Shelburne over the holidays.

Mr. and Mrs. J. Barnard Cook, Yarmouth, visited Mr. and Mrs. Merle Mullen on Thursday.

Mr. and Mrs. R. S. Hallett spent Easter Sunday in Berwick where they visited Mr. Hallett's sister, Mrs. R. O. Bethune.

Ronald Elliott, Halifax, spent the weekend in town.

Mr. Donald Campbell, Halifax, spent Easter with his parents, Mr. and Mrs. G. D. Campbell.

Miss Eileen Hallett, Mrs. Maureen Elliott and Andy were dinner guests at the Goodwin Hotel on Sunday.

St. Thomas' Guild will meet with Mrs. Raymond Rice at the Goodwin Hotel on Thursday evening at 8 p.m.

C.P.O. Louis Melanson spent the Easter holidays at his home here. Miss Joan Melanson, R.N., also spent the weekend at the same home.

Members of the executive of the Weymouth and District Unit of the Canadian Cancer Society held a public meeting at the Digby Neck Consolidated School at Sandy Cove on Wednesday evening. Following the meeting refreshments were served by the Home and School Association.

Miss Margaret Swaine, Barrington, is visiting Mr. and Mrs. Gifford Lewis.

A meeting of the executive of the Weymouth and District Cancer Society was held at the home of Mrs. E. A. Fergusson on Tuesday evening.

Mrs. Richmond Journeay and Arthur Journeay were visitors in Yarmouth on Thursday.

We are glad to report that Mr. Richmond Journeay, who has been a patient at Camp Hill Hospital for the past three weeks, is somewhat improved in health.

Mr. Adolph Muise spent the Easter weekend with his parents, Mr. and Mrs. Alphie Muise.

Mr. Thomas Bartlett, Annapolis Royal, spent Easter with his parents, Mr. and Mrs. Robert Bartlett.

Anyone in the Weymouth area wishing to renew their Courier subscriptions, please get in contact with Mrs. Richmond Journeay.

St. Peter's Parish W.A. will meet with Mrs. E. A. Fergusson at 3 p.m. on Wednesday.

Sunday visitors at the home of Mr. and Mrs. R. K. Hill were Douglas Cole, RCAF, of Greenwood, Mr. and Mrs. C. L. Goudey and Glenn, of Port Maitland, and Mr. and Mrs. B. L. Balcom, Bear River.

Mr. and Mrs. Parker Moore spent Thursday evening with friends in Digby.

Mr. and Mrs. Ralph Bennett, Aylesford, were in town visiting friends on Sunday.

Mr. L. Payson, Digby, spent Easter Sunday with Mr. Dan Journeay.

Little River

(Mrs. W. Trask)

Miss Fay Trask and friend, Martin Sabean, and Neil Trask, of Halifax, spent the Easter holidays with their parents, Mr. and Mrs. Edgar Trask.

Mr. and Mrs. Donald Denton, of Trenton, Ont., spent Easter with relatives Sunday.

Mr. and Mrs. Donald Denton and Mr. and Mrs. Bernard Denton motored to Kentville where they joined their parents, Mr. and Mrs. Sydney Denton. They spent the remainder of their holidays with their sister, Mrs. Ronald Thurber, and Mr. Thurber.

Mr. and Mrs. Clyde Denton and sons, Harley and Allen, are spending the Easter holidays with his parents, Mr. and Mrs. Allen Denton, Roslidale, Mass.

Mr. and Mrs. Loran Swift, of Westport, are spending their holidays with her parents, Mr. and Mrs. Austin Denton.

Mr. and Mrs. Phil Robertson, of Digby, and Mrs. Douglas Woolaver spent Easter with their parents, Mrs. Bernard Morehouse, and Mr. Morehouse.

Mr. Loran Pyne, of Freeport, and Mr. Garnet Everett, Rossway, spent Easter Sunday with their friends, Misses Margaret and Marjorie Boliver.

Mr. and Mrs. Lee Trask and Mr. and Mrs. Royce Elderkin spent Easter Monday with relatives in Port Maitland, Yarmouth Co.

The Whole Family
Gets The Cream
When You Use
DIGBY DAIRY LTD.
HOMOGENIZED MILK
IN MODERN SPACE-SAVING BOTTLES
IS NOW AVAILABLE AT
STEWART DARRES
AND
DARRES BROS.
IN
BEAR RIVER
Make your purchases of Digby Dairy pure pasteurized dairy products from these Bear River Stores.
DIGBY DAIRY LTD.
Pure Pasteurized Dairy Products
Frozen Foods
DIGBY N. S.

FIGHT CANCER
with a check-up and a cheque
CANADIAN CANCER SOCIETY

Start Helping NOW — Use Today!

MRS. MAUREEN ELLIOTT,
Treasurer,
Weymouth Unit,
Canadian Cancer Society, Weymouth, N. S.

Sirs: I enclose $____________ to help fight cancer.

☐ Please send me information about Cancer to help protect myself and my family.

☐ Please enroll me as a member of the Canadian Cancer Society.

(Contributions of $1.00 or more entitle you to membership for one year.)

NAME ____________

STREET ____________

CITY ____________ PROVINCE ____________

An official receipt will be mailed to you so Income Tax exemption may be claimed.

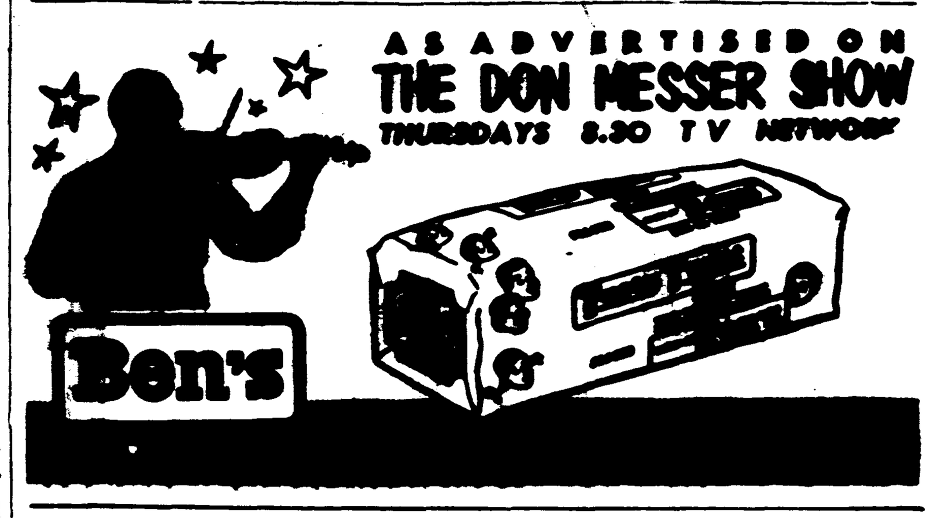

Notice Re Pre-school Children Starting School In September

Parents who have not yet completed information sheets regarding children starting school next September are requested to obtain the necessary reporting forms from the office of the Supervisor of Schools, phone 266.

Information concerning these new students is required so that plans may be finalized for their reception into school. It is in the interest of parents concerned that this information be made available prior to April 19. Membership of our primary classes will be determined late in April. Please write or phone the required information to

F. C. PURDY,
Supervisor of Schools,
Digby, N. S.
31:3i

DIGBY STORE HOURS

We, the undersigned merchants of the Town of Digby, have adopted the following store hours, to become effective on April 8th.

Monday, Tuesday, Wednesday & Thursday — Open until 5:30 P. M.
Friday — Open until 9:30 P. M.
Saturday — Open until 12:30 P. M.

L. M. SAUNDERS	CAPITOL BARBER SHOP
CENTRAL MARKET	SOUTH END IGA STORE
WOOLAVER'S SUPERETTE	TURNBULL BROS. LTD.
DILLON'S SHOE STORE LTD.	PYNE'S MARKET
R. H. RUGGLES	SHORTLIFFE'S GROCERY LTD.
ROY B. CAMPBELL	STEDMAN STORES
WRIGHT'S OF DIGBY LTD.	MILDRED CARTY
IDEAL CLEANERS	C. B. CONNELL
FRITZ DAKIN LTD.	FRED MUISE
DIGBY COUNTY POWER BOARD	YATES STUDIO
MELBOURNE COMEAU	SIMPSONS-SEARS LTD.
KEEN'S PAINT SHOP	CAMERON'S FLORISTS
	R. J. ROOP

* DIGBY HOME FURNISHINGS LTD.

* Open for Radio & TV Service to 6 PM - Friday & Saturday to 10 P.M.
** SMITH'S DRUG STORE and ** C. M. LEVY - Rexall Drugs
** Drug Stores will carry on as previously by alternating hours — one week closing at 6 P.M. and the following week at 8 P.M. Open all day Wednesdays, Friday evening and close Saturday afternoon.

Ramsay Funeral Service
C. W. RAMSAY — PROPS. — R. A. FURLONG
Chapel Facilities — Private Ambulance
Phone 118 — P. O. Box 338
Warwick Street — DIGBY, N. S.
Member of The Associated Funeral Directors Service Inc. and Nova Scotia Funeral Directors Association.

COMPOSITOR WANTED

Qualified Compositor wanted by Wallis Print Ltd. Apply with references, stating wages required, to

Edith M. Wallis
PRESIDENT
Wallis Print Ltd.
Publishers of The Digby Courier
Box 170 Digby

Jaynes Funeral Home
Birch Street, DIGBY, N. S.
Dignified Funeral and Ambulance Service
Licensed Embalmer — Licensed Funeral Director
DISTINCTIVE MEMORIALS
Quebec Black Granite — Nictaux Grey Granite
Reigh W. Jayne, Birch Street — Phone 86

Hearing Aids
Batteries
Cords
Repairs — Exchange
Maurice Stehelin
Weymouth
28:tfc

BUSINESS, PROFESSIONAL CARDS

H. R. Doane and Company
CHARTERED ACCOUNTANTS
Digby Office
REXALL DRUG BUILDING
P. O. Box 80 — Phone 686
Halifax, N. S. — Saint John, N. B.
Kentville, N. S. — Moncton, N. B.
St. John's, Nfld. — Charlottetown, P. E. I.

F. J. Brennan and Company Limited
(N. S.)
INVESTMENT SECURITIES
481 Barrington St. — Phone 3-1331 — Halifax, N. S.
D. M. GRANT, Valley Representative, Box 281 WOLFVILLE Phone 108
W. L. TROOP, Local Representative, Box 286 DIGBY Phone 286

Nightingale, Hayman & Co.
CHARTERED ACCOUNTANTS
P. O. Box 60 — YARMOUTH, N. S. — Tel. 1022
R. W. Bishop, C.A., Resident Partner
Other Offices:
Halifax — Sydney — New Glasgow
Dartmouth — Bridgewater

INSURANCE
Fire, Auto, Plate Glass, Television.
Turnbull's Insurance Agency
Phone 16 — DIGBY, N. S. — P. O. Box 383

L. F. Doiron, M.D.
Eye, Ear, Nose & Throat Specialist
Telephone 65 for Appointment
Pyne Block (Next Royal Bank)

John R. Nichols,
B.A., LL.B.
Barrister & Solicitor
Capitol Theatre Building
DIGBY, Nova Scotia
P. O. Box 576 — Tel. 119

W. F. Webber
Licensed Auctioneer
Warehouse Accommodations.
Nothing too small or too large
Phones: 165 & 216
P.O. Box 446 — DIGBY, N.S.
36:tfc

E. J. Theriault, Q.C
Barrister, Solicitor,
Notary Public
Bank of Nova Scotia Building
DIGBY, N. S.

Digby Forging & Machine Co. Ltd.
Machine Work, Engine Repairs
Welding & Machining, Scallop and Fish Dragging Equipment
Lawn Mowers Sharpened, Blacksmithing.
Call us for Expert Service.
DIGBY FORGING & MACHINE CO. LTD.
Phone 287 1st Ave. DIGBY

L. G. TRASK Agency
306 Main Street — YARMOUTH — Phone 1085
"Policy Premiums on Easy Credit Terms"

RUDOLF VAN DER WALDE (CANADA) LTD.

at Digby, N. S.

Buying Logs and Pitprops delivered at Digby yard only.

Pitprops in 6 - 8 and 10' lengths, with tops respectively 4 to 6", 4 to 7" and 4 to 7½".

Please call Digby 26 for further details.
26:tfc

CAPITOL

FRI. — SAT.
— APRIL 11-12 —
Eve. 7 & 9. Sat. Matinee 2:30
CINEMASCOPE - COLOR

JOEL McCREA
OKLAHOMAN
CinemaScope

Also — "Space Ship Sappy"
"What Price Fleadom"
"Courtship of Newt"

MON. — TUES.
APRIL 14 & 15. EVE. 7 & 9.

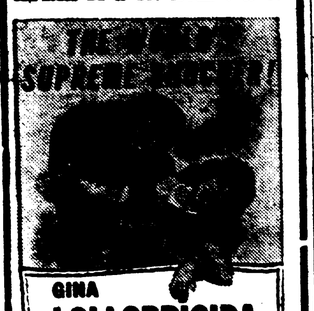

GINA LOLLOBRIGIDA
ANTHONY QUINN
THE HUNCHBACK OF NOTRE DAME
CinemaScope
TECHNICOLOR

"Teachers Pest"

Apr. 21-22-23: Elvis Presley "JAILHOUSE ROCK"

South Range West

(Mrs. M. Marshall)

Rev. and Mrs. Carr were supper guests at the home of Mrs. Gertrude White on Thursday.

Mr. and Mrs. Vernon Marshall, of Weymouth, spent the weekend with the former's parents, Mr. and Mrs. Gilbert Marshall.

Mr. and Mrs. W. McClafferty of East Ferry, visited Mr. and Mrs. Lawrence Sabean on Sunday.

Mr. and Mrs. L. Wilson, of Conway, visited Mr. and Mrs. C. A. Sabean Sunday.

Mr. and Mrs. William Hachey and son, Ricky, of Halifax, are visiting the latter's parents, Mr. and Mrs. Ernest Robicheau.

Mr. Joseph Hines, of Digby, visited his sister, Mrs. L. Shortliffe, on Sunday.

Bear River East

(Mrs. Fred E. Jefferson)

A very happy Easter to all.

Maurice Simpson, of Clementsvale, was a guest of Mr. and Mrs. George Scragg on Sunday.

Mr. and Mrs. Ralph E. Jefferson and family, also Mrs. Fred E. Jefferson and Hazel attended the house warming for Mr. and Mrs. David Milbury, Morgantown, on Thursday evening.

Russel Potter, of Virginia East, was a guest at the home of his sister, Mrs. Atlee Buckler and Mr. Buckler on Wednesday evening.

Mrs. Otis Bell, of Digby, visited her sister, Mrs. John W. Tupper, on Monday.

Sandy Cove

Mrs. Carrie Mitchell and Mr. and Mrs. Clair Eldridge and daughter, Ruth, were visitors to Middleton on Sunday where they visited with Mrs. Mitchell's son, Mr. Arthur Mitchell, and Mrs. Mitchell.

Mr. and Mrs. Clair Keen and daughter, Ruth, of Digby, were Sunday guests of Mr. and Mrs. Hugh Morehouse. Other guests during the week were their son, Paul, and friend, Llewellyn Heigh, of Halifax.

Mr. Clinton Riley and son, Bobby, of Halifax, visited in the village over the weekend.

Clifton Banks, who has been a patient at the Digby General Hospital, returned home on Saturday.

Mr. and Mrs. Seymour Carty and daughter, Freda Ann, were Sunday guests of his parents, Mr. and Mrs. Ellsworth Carty.

Mr. and Mrs. Kenneth Carty, of Digby, spent the weekend at their home here.

Eight tables of forty-fives were enjoyed at the weekly card party held in the Community Hall on Friday evening. Prize winners were Bailey Gidney, Robert Winchester, Miss Ada Johnson and Mrs. Fred Horner. Bailey Gidney also held the ticket on the lucky cake. Refreshments were served by the ladies. Proceeds from this party were for the street light fund.

Mr. and Mrs. Harvey Roddick, of Tusket, Yarmouth Co., were recent Sunday guests of their daughter, Mrs. Osborne Morehouse, and Mr. Morehouse.

Mrs. Huey Foster was hostes to the Stitch and Chatter Club on Wednesday. Mrs. Weldon Trask was guest of honor, the occasion being her birthday. She was presented with various lovely cups and saucers. Refreshments were served including a birthday cake.

Ladies who attended the Liberal afternoon tea held at Hotel Champlain on Wednesday afternoon were Mrs. Hugh Morehouse, Mrs. Weldon Trask, Mrs. Frank Jeffrey, Mrs. Victor Titus, Mrs. Chipman Saunders and Mrs. Bailey Gidney.

Mr. and Mrs. Harvey Fitz-Gerald, of Weymouth North, were weekend guests of her mother, Mrs. Bertha Eldridge. Another daughter, Mrs. George Thibault, and Mr. Thibault, also spent Sunday at the same home.

Mr. and Mrs. Alden Prime and family, of Bear River, were visitors here on Sunday.

New Tusket

(Mrs. J. E. Ford)

Mr. and Mrs. Albert Marr and Rosalie and Michael motored to Port Williams Friday to spend the weekend with Mrs. Marr's sister, Mrs. Frederick Blenkhorn, and Mr. Blenkhorn.

Miss Shirley Ford spent the weekend with her friend, Miss Betty Bullewell, Brazil Lake.

Mrs. Joseph Melanson, Cambridge, Mass., is visiting her parents, Mr. and Mrs. Charles Doucett, at present.

Misses Lorraine and Anne Farnsworth, of Yarmouth and Lunenburg respectively, arrived Saturday to spend several days at the home of Mr. and Mrs. Harvey Mullen.

Mr. and Mrs. Stephen Mullen were Sunday vsitors at the home of his sister, Mrs. Thomas Abbott, Digby.

Mr. and Mrs. Clyde Mullen were Sunday visitors at the home of her sister, Mrs. George Milbury, and Mr. Milbury, of Digby.

Mr. and Mrs. Eldon Ford and daughter, Bona, spent Sunday at the home of Mr. and Mrs. Roy Prime, Pleasant Valley. Miss Shirley Ford returned home with them.

Mr. and Mrs. Lawrence Saulnier and family spent Sunday at the home of her parents, Mr. and Mrs. Tim Sullivan, at Hillsdale.

TOURISTS
(Continued from page 1)

Early birds will include sportsmen coming to open the trout and salmon season in mid-April. Traditional opening of Nova Scotia's vacation season is the Apple Blossom Festival, which will take place when the orchards are in full bloom, May 30 to June 2, in the Annapolis Valley.

Waldeck East

(Mrs. Aubrey Durling)

Mrs. Clifford Jones spent the weekend in Halifax visiting her daughter, Mrs. Douglas Beattie, and Mr. Beattie.

Mr. Reid Boudreau and Mr. Robert Jefferson spent the weekend in Shelburne.

Mrs. Guy Haight is visiting her son, LAC William I. Ring, and Mrs. Ring in Summerside, P.E.I., and also her daughter, Mrs. Donald Crosby, and Mr. Crosby, Charlottetown.

The Sewing Circle met for a quilting on Tuesday evening, March 25. Mrs. Clifford Jones served the refreshments.

Mr. Roy Dukeshire spent the weekned at home.

Mr. Aubrey Durling spent Thursday, March 27th, with Mr. and Mrs. P. F. Aalders in Kentville, and visited Mr. and Mrs. Charles Banks and family in Kingston, returning home on Saturday.

Passes Resolution At Division

At the regular meeting of Home Division, No. 169, Smith's Cove, held on March 19, it was voted unanimously to send a resolution to the Stanfield Government, Hon. M. S. Leonard, M.P., and to any other necessary parties — protesting the widening or relaxing of the Nova Scotia liquor laws.

The resolution was sent to the above mentioned and also to E. D. Haliburton, chairman of the Nova Scotia liquor commission and to Donald Gilchrist, director of temperance education, Halifax.

The following are the slate of officers elect for the present quarter:

W.P., Eric Kinsman.
W.A., Leota Sanford.
R.S., Helena Comeau.
Treas., Clayton Woodman.
F.S., Wilda Woodman.
Chap., "Sue" Winchester.
Con., Geneva Adams.
Ast. Con., Hazel Clayton.
I.S., Ada Winchester.
O.G., Alberta Outhouse.
W.P., Pauline Robbins.
P.W.P., Alice Brinton.

Support the Cancer Society

Smith's Cove

(I. Speichts)

Recent guests of Mr. and Mrs. Stanley Keizer and family were Mr. and Mrs. Oscar Banks and Fred Banks, of Grafton, Kings Co., and Mr. and Mrs. Falkert Koopmans and son, William, of Hamilton, Ont.

Mrs. Stanley Weir and Mrs. Garnett Adams are at present visiting relatives in Halifax.

Mr. and Mrs. Gerald Young and family visited relatives in Belleisle on Sunday.

Mr. and Mrs. Eric Kinsman and children, Mrs. Harry Soulis, Sr., and Mrs. Harry Soulis, Jr., with daughter, Darlene, visited relatives and friends in Sheffield Mills and Wolfville last week.

A supper was enjoyed in the vestry of the United Baptist Church Wednesday, March 19, under the auspices of the Sewing Circle.

Support the Cancer Society

Central Grove

(Mrs. C. Buckman)

Mr. and Mrs. Alvin Elliott and family, of New Minas, are spending the Easter holidays with his parents, Mr. and Mrs. Austin Elliott.

Mr. and Mrs. Arnold Titus and family, of Saint John, N. B., are spending the Easter holidays with her parents, Mr. and Mrs. Horace Johnson.

Mrs. Ida Thompson is spending a few days at the home of Mr. and Mrs. Ralph Tibert before leaving for Toronto where she will spend an indefinite time.

Mrs. Robert Buckman and Mrs. Christina Buckman spent a day last week with Mr. and Mrs. Clarence Outhouse, Tiverton.

Pleased to report that Mrs. Ralph Tibert is improving after being confined to Digby General Hospital with a broken hip.

Mrs. Eldon Stanton has returned home after spending a few days with her daughter, Mrs. Robert Moore, Freeport.

AT

Shortliffe's

FRIDAY NIGHT SPECIALS

CHUCK & BLADE — LB.
ROAST BEEF, 43c

LARGE — 2 LBS.
PRUNES, 49c

CARNATION TALLS — 6 FOR
MILK, 85c

CHOOSE THESE BARGAINS —

3 LB. CANNISTER
FLUFFO, $1.05

5 LB. BAG
SUGAR 49c

PINK 96's — 5 FOR
GRAPEFRUIT, 47c

SOLO — 2 LBS.
MARGARINE, 51c

KING SIZE — 35c OFF
FAB, $1.25

J. MARGOLIAN & CO. Dept. Store DIGBY ONLY

OPEN FRIDAY NIGHT !

OPEN WEDNESDAY UNTIL 5:30, CLOSE SATURDAY AT 12:30, OPEN FRIDAY UNTIL 9:30.

(SEE PAGE 3 FOR FRIDAY NIGHT SUPER SPECIALS)

SPRING SALE

FINAL REDUCTIONS

MENS ZIPPER FRONT
SPRING JACKETS
Regular $9.95
FINAL REDUCTION PRICE $4.99

Mens Summer CAPS
(Made by Brill)
REG. VALUES 98c TO $1.49 49c

Boy's CAPS
REG. 79c TO $1.25. BY BRILL AND WOLFE. 39c

TOILET SEAT COVERS
REG. $1.19 VALUE 29c

NEW SPRING COATS

$16.98
Prices Cut Again. Save Dollars Now.
Every Coat Guaranteed New For Spring 1958.

Guaranteed Top Quality
HARRIS TWEED
Sport Coats
Regular $37.50
FINAL REDUCTION SALE $25.

BOYS CLOTHING

New Spring Suits 6 to 10	$12.88
New Spring Suits 12 to 16	14.88
Smart Sport Coats 6 to 10	10.98
Smart Sport Coats 12 to 16	12.95
All Wool Blue Blazers 6 to 10	6.98
All Wool Blue Blazers 12 to 16	7.98
Ivy League Chino Pants	2.98
Sanforized 11 Ounce Jeans	2.59
Gabardine Dress Pants	2.98
Gabardine Zipper Jackets	2.98
Horsehide Leather Jackets	9.97
Easter Dress Shirts	1.98

Cut Again Ladies Suits

SAVE NOW $9.88
Over 35 New Spring Suits on sale at prices from 10.88, 12.88, 14.88, etc.
Here are the finest values in New Spring Suits to be found anywhere.
Choose from the most wanted new Tweeds, Flannels, Linens, etc., in the gorgeous new 1958 shades, both fitted and box styles. Size range 8 to 18.

GIRLS 8 - 14
Spring Coats
EQUAL TO COATS BEING SOLD FOR TWICE THE PRICE. 10.99

STANFIELDS
MAYFLOWER
YARN
26c Skein
4 Skeins $1.00

MENS PANTS
Regular $9.00 - $14.00
LOT OF 47 PAIR INCLUDES PURE WOOLS. $5.00

CUT AGAIN
Sport COATS
Never Before Lower

NEW STOCK. REGULAR $24.50. 16.98
- New Ivy Patterns
- Single Breasted Styling
- Centre Vent in Back.
- New Shades of White with Dark Flecks.

Top quality 100% pure wool fabric expertly tailored and finished. Buy now at a saving of 25%. Sizes 34 to 46.

NEW LOT SAMPLE
CARDIGANS
By "Thistle Knit"
HALF OF REGULAR PRICE.

ALL WEATHER
COATS
COMPARE ANYWHERE AND THEN SAVE DOLLARS HERE. 11.88

ALL SPRING
DRESSES
CUT FROM
20% TO 40%.
Look for the yellow tickets.

CUT AGAIN
NEW SPRING
SUITS

REG. $30.50 VALUE 19.97
Look anywhere & everywhere & you'll agree that this dollar for dollar is the top Suit Value this Spring. Made by one of Canada's largest suit manufacturers in new 1958 Spring Styles & Shades.
Two Button, Single Breasted styling with centre vent in back. New narrow lapels.
Sizes 35 to 46.

WE CANNOT BE UNDERSOLD ! WE WILL NOT BE UNDERSOLD !
J. Margolian & Co., Digby Dept. Store Only

APRIL 1958

		1	2	3	4	5
6	7	8	9	10	11	12
13	14	15	16	[17]	18	19
20	21	22	23	24	25	26
27	28	29	30			

THE DIGBY COURIER

AN INDEPENDENT NEWSPAPER DEVOTED TO THE INTEREST AND WELFARE OF DIGBY COUNTY.

TERMS: $3.50 per year in advance; $3.50 U.S.; Single Copies 6 cents. DIGBY, NOVA SCOTIA, THURSDAY, APRIL 17, 1958 VOLUME LXXXIV, No. 33

Fire Claims Life Of Digby Doctor

Fire which destroyed his cabin at Sandy Bottom Lake last Sunday night took the life of Dr. Walter R. Dickie, retired Digby physician and surgeon. Seachers probing the ruins of the cabin found the body of the deceased late Sunday night.

Although there are no details as to how the blaze started, it is known that Dr. Dickie went to his cabin from Digby shortly after noon Saturday in order to get the lights on and the place readied for the fishing season. Neighbours noticed the fire around nine o'clock Sunday night and phoned Digby to notify relatives here and find out if the doctor had returned home.

As the doctor had not returned his two sons went immediately to the cabin, which is located on the Clementsvale road back of Annapolis, and a search of the ruins of the cabin was commenced as soon as this was possible. By the time neighbours had noticed the fire the cabin was a mass of flames and when searchers reached the site from Digby only ashes and the foundation were left.

Dr. Dickie was 68 years old. He was born in Stewiacke and was a son of the late Mr. and Mrs. Alfred Dickie of that place. He graduated from Dalhousie school of medicine and first opened a practice in Barton in 1912. He came to Digby in 1927, taking over the practice of Dr. Roberts, who left here to return to the U.S.A. Dr. Dickie retired from active practice in 1950.

During his years in this area Dr. Dickie took an active interest in the community and served for many years on the Board of School Commissioners of the Town of Digby. He was also active in the planning which led up to the establishment of the Digby Regional High School. He also served for many years as a member of the Board of Directors of the Digby General Hospital and for years headed the x-ray department of the hospital. He was a member of the first Kiwanis Club of Digby and was also a Past Master of the Masonic lodge here. He was active also in church work and served for a number of years on the official board of Grace United Church.

All through his years of active practice Dr. Dickie personified all the admirable qualities of the family doctor or general practitioner of the old school and earned the love, respect and admiration of everyone in the area. In retirement he still retained a close interest in the welfare of those who had been his patients.

Dr. Dickie is survived by two sons, Hugh and Alfred, of Digby, and by one daughter, Phyllis (Mrs. Dr. Claude Keays), Halifax. His wife predeceased him four years ago, as did a son, Dr. Dudley Dickie, of Digby and Liverpool. Also surviving is one brother, Rufus E. Dickie, of Stewiacke, and a sister, Ethel (Mrs. Roy Foss), of Montreal, with whom Dr. Dickie had spent some time in Florida this winter.

Funeral arrangements have not yet been made pending decision by Annapolis County coroner, Dr. Mahaney, of Bridgetown, concerning an inquest.

LATER: Inquest into the fatality was held yesterday morning and the funeral service was held from Grace United Church in the afternoon. The Rev. James Brooks conducted the service, assisted by Rev. Dr. T. W. Hodgson. The officers and members of King Solomon Lodge conducted a Masonic service at the graveside.

Interment was in the family lot, Fairview cemetery.

Present Pageant

The moving and beautiful service entitled, "One Day in Palestine" in song and story, was presented by the Smith's Cove B.Y.P.U. on Easter Sunday evening.

President Nancy Robbins opened the service with call to worship. Scripture was read by Neil MacLean and prayers offered by Stuart MacLean and Nancy Robbins.

The following presented various parts of the pageant: "In the Garden They Laid Him," duet, Alice Brinton and Mary MacLean; "Victory," duet, Linda Brinton and Sheila Robbins; "Christ The Lord," choir and congregation. Readers were Helena Comeau and Nancy Robbins. The organist was Mary MacLean, assisted by Linda Brinton, and the B.Y.P.U. choir rendered several numbers relative to the pageant. Ushers were Freddie Speicht and Carl Pyne.

President Nancy Robbins and B.Y.P.U. counsellors, Mrs. Alice Brinton, Mrs. Kay Young and Mrs. Helena Comeau, arranged and directed the service. Others taking part were Carol Robbins, Ellen Robbins, Carol Beeler and Anna Adams.

The collection for the evening will be used toward the B.Y.P.U. project, sidelights for the chancel.

District Scouters Hold Meet

Thursday, April 10, saw another active meeting of the District Council of the Boy Scouts Association. Cornwallis acted as hosts with the Ladies Auxiliary providing and serving a delicious spread of doughnuts, cookies and cakes.

Dr. G. V. Turnbull of Digby presided as chairman and among the 34 representatives of Scouters and Group Committeemen from Cornwallis, Digby, Bear River, Smith's Cove and Weymouth, was Mr. Norman Wright, of Digby, the District Commissioner.

The newly-formed Provincial Water Safety Committee under the chairmanship of Admiral R. E. E. Bidwell stressed the urgent need for Districts to form their own Water Safety Regulations. Mr. Dave McAlpine, Cornwallis Group Committee Secretary, was appointed to head this committee and Mr. E. Thibbadao, Assistant Cubmaster as Co-Chairman.

A Water Safety & Swimming programme suggested by Mr. T. Davis, Assistant Scoutmaster, has been approved and with the help of Mr. Coell, Cornwallis Cubmaster, will go into effect after any Leaders and interested adults undergo a two-day course in advanced life-saving principles in the P. & R. T. School, commencing at 1400 the 26th of April.

Mr. Morton, the Finance Chairman, approved the soliciting of funds from persons interested in furthering the aims and principles of the Boy Scouts Association. This fund is for the purpose of assisting Scouting in this District through the District Council and for Provincial Headquarters quota obligations.

Mr. Sal Henson, Cornwallis Cubmaster, was appointed and unanimously approved to fill the position of District Cubmaster and Mr. G. Hoare as District Scoutmaster. These positions being filled by active Scouters will maintain a closer liaison between the District and Provincial Headquarters.

Any adults interested in a hike are invited to visit a Scout property on Eighth Lake, S.E. of Bear River on Saturday and Sunday the 19th and 20th of April. Two groups will be leaving the head of Lake Jolly at 0700 on both days. One group by canoe across Lake Jolly, Ninth Lake and Eighth Lake to the site, the other group guided by Don Brown will trek around the lakes. All parties will be out by sunset Sunday.

Delegate To Ottawa Meeting

Mrs. W. B. Christie will be the Digby representative at the 60th Annual General Meeting in Ottawa on April 29 and 30th, it was decided at the April meeting of the local Association of the Victorian Order of Nurses held at the Baptist Church Hall.

The Fund Raising Committee for the months of March and April is as follows: Rev. J. Brooks, Father Amero, Mrs. Black, Capt. and Mrs. Bradley, Mrs. Beorne and Mrs. Bishop.

The V.O.N. Nurse reported 154 home visits were made during the month of March, 33 of which were for nursing care and 121 visits for health instruction; 41 new patients were admitted to the service and 18 patients discharged; 24 visits were made to expectant mothers and 23 made to new mothers; 4 Child Health Conferences were held, with an attendance of 13. An interesting visit was made by the nurse to the Speech Therapist, Miss Eira Davis, at the Regional High School.

Mrs. Keen, nurse-in-charge, will be attending a Staff Conference at the Department of Public Health Office in Yarmouth on April 24th. The subject under discussion will be "Alcoholism as a Public Health Problem."

Tourist Director To Be Here

Extensive plans for the approaching visit to Digby of John Fisher, Canadian Tourist Director, were approved at the regular monthly meeting of the Digby Board of Trade.

Mr. Fisher is scheduled to visit Digby May 6th and 7th and present plans call for a dinner meeting of the Digby trade board on the evening of May 6th at which Mr. Fisher will be guest speaker. On May 7th he will be entertained at the Cornwallis naval base and will also meet with the council of the Digby Board of Trade to discuss tourist problems.

An invitation is being extended to the dinner meeting by the Digby board to the Boards of Trade of the district of Clare, Weymouth and Bear River and to the Fundy Board of Trade. An invitation is also being extended to local service clubs and other organizations to attend the dinner.

Among the head table guests for the dinner will be J. C. McCualg, manager of the Dominion Atlantic Railway; Dan Wallace, tourist director for Nova Scotia; Roland Hurst of APEC; Mr. Rennie, newly appointed manager of the Digby Pines Hotel, and Hon. M. S. Leonard, Education Minister and Digby M.L.A.

At the meeting with Mr. Fisher on May 7th a number of proposals dealing with improvements in the tourist industry in this area will be placed before him for his consideration and for discussion.

To Mark 98th Birthday

Mrs. Stephany Theriault, of Meteghan, will mark her 98th birthday on May 13th.

Mrs. Theriault is in remarkably good health and has possession of all her faculties. She has perfect hearing and her writing is very good. During the summer she never misses a church service and enjoys chatting with her many friends.

To Visit Digby

The Salvation Army's National Evangelist, Senior Captain John H. Zarfas, will visit Digby for a seven-day period, beginning Wednesday, April 23rd. Week day gatherings will be held in the Salvation Army Hall at 8.00 p.m. and special Sunday services will be conducted at 11.00 a.m. and 7.00 p.m.

Born in Brighton, Sussex, England, of Salvationist parents who shared in early day opposition and hardships, Senior Captain Zarfas migrated to Canada with his parents in 1913 to Hamilton, Ont. Following his education and a successful business career he entered the Salvation Army Training College in Toronto, and was commissioned as an officer in 1941.

The Captain has commanded various Army Corps throughout Canada, prior to his present appointment as National Evangelist.

On Monday, April 28, Captain Zarfas will speak at a United Youth Rally to be held in the Grace United Hall at 7:30 p.m. Representative young people from every denomination will be participating in this meeting by rendering vocal and musical numbers.

Each day of the Campaign the Captain will conduct a meeting for young people in the Salvation Army Hall at 3.45 p.m. as well as visiting homes in the Town of Digby to persuade men and women that "Good is Seeking Them" personally.

The general public is cordially invited to attend these meetings.

Fish & Game Association Meets

More concerted effort to destroy animals and birds which prey on pheasants is needed before wholesale distribution of young preasants across the woodlands of Nova Scotia can become a wise move, was the view expressed by the Digby County (East) Fish and Game Association at their meeting here.

The meeting was dealing with a request from the Digby Board of Trade that a resolution be passed asking the government to distribute young pheasants throughout the province as a means of lengthening the tourist season by providing widespread opportunities for pheasant hunting.

It was stated at the game association meeting that raccoons, wildcats, snakes, crows, grackles and house cats gone wild are serious threats to young pheasants and any widespread attempt to develop large stands of pheasants would not be practicable until a serious effort was made to rid the countryside of these predators.

The meeting recommended the government seek to have increases in bounties provided so that a greater effort will be made by hunters to destroy raccoons and other such predators.

Dealing further with the pheasant question the meeting expressed the view closed seasons were not effective as a means of building up the pheasant population. It was stated the better method of handling was to keep the season open and restock each year. Predators, heavy snows and other factors take a heavy toll of pheasants over the winter months, it was stated.

Guest speaker at the meeting was Carl Sollows of the federal department of fisheries. Mr. Sollows showed a number of films and also gave an excellent address on the subject of conservation. He explained methods used in game conservation and told of research being carried out to determine how effective these methods were and where changes and different approaches might be more effective.

Speaking in regard to distribution of fish in various lakes by the fisheries department, Mr. Sollows said that effective restocking of lakes can only be carried out after predators in the lakes had been destroyed. He also stated it was in some cases necessary to provide fertilizers to increase plant growth in lakes in order to make the survival and development of fish in these possible.

Improvement and increase in the game and game fish population in a district is dependent on a number of factors, Mr. Sollows said. Among these is the amount of feed and cover available for such increase. In many areas, he said, the drop in the number of game and game fish is attributable in great measure to the lessening of available feed and cover.

"More Truth Than Poultry"

Uncle Zeke Says:

About this dad blamed closing the stores on Saturdays, well Martha and me we can't afford to take two baths a week and that is what we would have to do if we shop on Friday nights. It ain't right to use all that water in one week with the well so low, and besides our Grandpappy always took a bath on Saturday nights so he would be clean and smell pretty for shopping that night and for church on Sunday. Now with these new fangled hours we would have to bath on Friday and again on Saturday night for cleanliness is next to Godliness and that's Sunday.

Another thing them store keepers have been a preachin' for years for us country folk to stop readin' the mail-order catalogues and spend our cash in town to keep the money in circulation home. Well we are going to keep it home for there won't be any place to go on Saturday nights to spend it, and being creatures of habit on this planet, dad-blamed if Martha and me are going to take a bath twice a week just to please a few sports who want another half day to break up the peace and quiet of our rural districts when we can enjoy being dirty another day and order from our mail-order catalogues in our home.

Signed,
Zeke Bigwater.

Baptist Services Held

The communical service for Canadian youth, which had been postponed from the original date of March 9th, was held on Good Friday in the North Range Baptist Church with the pastor of the church, Rev. R. R. Winchester, conducting the service. Members of the Barton and North Range Young Peoples group led the responses.

The theme followed was: "God's Love Calls Us To Discipleship," and was presented under three sub titles — God's Love for His Children — Man's Rejection of God's Love — and Drawn by God's Love We Offer Ourselves for His Service. Following the prayer by the leader, the young people were given the opportunity for personal witness—all young people responded in a convincing manner.

The evening's message was presented by Rev. Mr. Winchester, who used as his text Hebrews, Chap. 6, verse 6-B — "Seeing they crucify to themselves the Son of God afresh" — Christ goes to Calvary; His victory over death; and His final thought. Christ still goes to Calvary in the human life today. A fitting poem "When Jesus Came to Golgotha" was read by the speaker as a closing thought.

Hymns heard were "Stand up for Jesus," "Work for the Night is Coming" and "Have Thine Own Way Lord."

Easter Services At Freeport

On Sunday morning the young people presented a program in the Freeport Baptist Church to a large and appreciative audience under the direction of Mrs. Egbert Crocker. Margaret Thurber conducted the service. Music was by the junior choir.

Deacon George Rossville dedicated two brass collection plates given by Mrs. D. C. Althouse and Mrs. Egbert Crocker in memory of their parents, Mr. and Mrs. Leslie Finigan and brother, Welton.

Flowers were placed in the church in loving memory of Mr. and Mrs. Leslie Stevens and son, Percy, and Mr. George Crocker from their families.

The program was as follows:

Choir entered to hymn, "The Old Rugged Cross."

Call to worship, "Let Us Rejoice."

Anthem by choir, "Alleluia."

Reading by Mrs. Crocker, "Easter is Coming."

Anthem by choir, "All Praise to Thee."

Reading by Doris Powell, "One Was Faithful."

Announcements and offering.

Solo, Sylvia Lent, "Just For Today."

Scripture and Prayer.

Prayer response, Donna Crocker, "God So Loved The World."

Hymn by choir, "In the Garden."

Reading by Judith Morehouse, "At Easter."

Reading by Brenda Thurber, "His Gifts."

Hymn by congregation, "There is a Green Hill Far Away."

Reading by Jeanette Haines, "Long Ago."

Hymn, "O Master Let Me Walk With Thee."

Reading by Donna Crocker, "At the Tomb."

Anthem by the choir, "Hosanna Raise the Joyful Hymn."

Reading by Doris Hooper, "Spring."

Hymn, "At the Cross."

Reading by Doreen Hooper, "Good Friday."

Hymn, "When I Survey the Wondrous Cross."

Reading by Sylvia Lent, "Mary Magdalene."

Closing, Mizpah Benediction.

In the evening a pageant "The Symbol of A Cross" was presented under the direction of Mrs. Ernest Powell. A short worship service led by Mrs. Allison Morehouse, preceded the pageant, and "The Holy City" was sung by Mrs. Norman Perry, while Delbert Crocker sang "I Walked Today Where Jesus Walked." Those taking part in the pageant were Mrs. Ernest Powell, Mrs. Malcolm Dakin, Mrs. E. Llewellyn Thomas and Delbert Crocker.

Mrs. Egbert Crocker was organist for both services.

Mrs. Oscar Messenger, Mrs. Thomas Gilmore and Mrs. Ronald Outhouse spent Tuesday in Digby.

Shop in Digby Friday night

Letters to the Editor

The Editor,
The Courier,
Dear Madam:

"God sees the little sparrow fall, it meets His tender view," so go the opening lines of a familiar children's hymn.

It would seem in Digby, however, that little attention is being given to the significance of these lines by educators and those who have charge of the training of children in this area.

In saying this I refer to the ever increasing number of cases where birds and squirrels and other of God's little creatures are being maimed, injured and killed by youngsters, either with stones, slingshots or BB guns.

Just this week a group of youngsters, several from families who should lead in the training of their children in kindness to all their fellows, were observed throwing stones at little birds on their way home from school.

Several reports have also been heard of birds who have had their wings and legs broken, squirrels maimed and pets injured by the depredations of youngsters with BB guns.

Surely a stop can be put to this sort of thing. Surely our youngsters are not all sadists who must get their enjoyment from maiming defenseless creatures.

It is not enough to say the youngsters do not realize what they are doing. If they do not, then it is the fault of their elders and indicates the whole program of Christian education has failed utterly.

Parents and educators, particularly those who work in propagating Christian teachings, should take stock at once of the situation and bend their efforts to remedy it. Like charity, these efforts should begin at home.

Reader.

Digby, N. S.,
Dear Editor:

Yes, another letter to publish, but on a very different subject from your late ones. But I feel I can't let the article on the "Robin" in a recent issue go unnoticed and I know I am expressing the feelings of many other nature lovers in the town.

If our children's parents have not time to teach them kindness to dumb animals and our feathered friends at home how about a little more time being given in the schools on these subjects?

Possibly if they were snown films and a talk by an ornithologist (and both are available) it might arouse an interest in them.

There have been too many birds and squirrells killed or maimed lately by BB guns by children who should know better to be passed over lightly.

Perhaps if the names of the children who participated in this cruel act were published it might shame them or at least bring it to the eyes of their parents.

I am sure if any one of these children ever experienced the thrill of having a Chick-a-dee light on their hands to feed, they would never have the desire to injure a bird again.

If they have such cruel instincts at this age and are not

(Please turn to back page)

UIC To Send Officials Here

Officials of the Unemployment Insurance Commission office at Yarmouth will make one or more visits to Digby in the fall of 1958 in order to assist claimants in this area in making out their claims for unemployment insurance benefits, the Digby Board of Trade was advised in a letter from the UIC, it was disclosed at the regular meeting of the board here.

The decision of the UIC to have representatives visit Digby in order to assist with claims from this area came as a result of representations made by the Digby trade board. At recent meetings of the board it was stated local claimants were having difficulties in filing claims and it was asserted some claimants had suffered hardship because of this.

R. O. Wright, President of the Digby Branch of the Canadian Legion, stated his branch was also making representations to have a branch office of the UIC established in Digby on a day a week or some other such basis to assist local claimants.

After discussion the board decided to stand pending further developments.

D. F. D. ACTIVITIES

First Aid classes continue with next Monday being a review of the complete course after which exams will be given at the first opportunity. It is important that every member taking the course be in attendance next Monday to assure himself that he has the work before exams.

Work has commenced on the Fire Station to make changes in the front and necessary repairs to keep the building in condition. Two new doors will be installed and a small door between the two equipment doors which will make a general change in the appearance of the front and make an improvement in the fire equipment proceeding to a fire and entering the station. Painting of the exterior has also begun and this will improve the appearance of the complete building when finished.

Bingo is continuing on Saturday evenings with fairly good attendance. A larger variety of prizes is being offered to make the games more interesting.

Members of the Salvage Corps, No. 1 Company and No. 2 Company got together at the bowling alleys Tuesday evening for a competition between companies, with the Salvage Corps and No. 2 Company combined being no match for the power-packed No. 1 Company.

Presents Medals

The Canadian Ambassador to Egypt, Mr. R. M. MacDonnell, recently paid a visit to the Canadian contingent of the UNEF in the Middle East. The Ambassador presented the Canadian Forces Decoration to Cpl. Jack Burton, of Weymouth, N. S., (left) and the Long Service and Good Conduct Medal to Sgt. Tom Clyde of Toronto, (centre). (National Defence Photo)

New Store Hours Successful

A survey of town merchants last weekend revealed that, generally speaking, they seemed to be satisfied that the new store hours adopted last week were working out satisfactorily.

Nearly all merchants interviewed stated their business Friday evening had been "about normal" for regular Saturday evening trade. Nearly all stated they were satisfied with results, taking into consideration Friday was the first night for the new store hours. Several pointed out no large pay day accounts were in circulation for business Friday night nor were there any issue of government allowance and pension cheques in circulation over the weekend.

Consensus of opinion seemed to be it would take several weeks to get customers fully accustomed to the Friday night opening. One merchant expressed severe disapproval of the new hours and stated his business had been very adversly affected.

Several of the merchants said their trade Friday afternoon had been disappointing and it was not until early evening that volume began to build up. They stated also that Saturday morning trade was slow, although some said they were busier than usual Saturday morning.

Most of the merchants stated they felt it was good policy to continue the Friday specials to attract trade to the new store hours although they claimed these specials should be in effect all day Friday.

Has Prints In Exhibit

Mrs. Eileen Jones, Weymouth, who with her husband, C. G. Jones, has been spending the winter in Sarasota, Fla., writes that she has been studying print making with a noted artist, Mr. Herb Stoddard, for the past three years and is now enrolled in life classes at the Sarasota School of Art, under the noted Syd Solomon.

Mrs. Jones, whose paintings, etchings and other are works are well know in this area, states that two of her prints, which were on exhibit at the Sarasota Community Gallery, have been sold.

The exhibit of prints which has been held at the Sarasota gallery corresponds with a national revival and awakening interest in printmaking. Mr. Solomon who is in charge of the exhibit has been experimenting with printmaking since 1951 and has developed a technique of using a combination of wax and clay from Italy to provide the best surface in which to carve the impression which becomes the plate.

The technique used by Mr. Solomon has now been widely adopted and prints made in it are now in many private and public collections including a recent acquisition by the Baltimore Museum.

The exhibition at Sarasota after completing its premiere will travel a circuit of University art departments. Twenty-three print makers, all students of Mr. Stoddard and Mr. Solomon, have prints in the exhibit.

Bear River Featured

The picturesquely beautiful and historic village of Bear River is featured in an excellent article, written by L. K. Ingersoll, in the current issue of the Atlantic Advocate.

The article traces Bear River's history and deals with the annual cherry carnivals for which Bear River has long been famous.

Also featured in the current issue of the Atlantic Advocate is a preview of the Atlantic Provinces Food Show which is being held in Moncton, April 28th and 29th. Pictorial reports also feature the openings of the four Atlantic provinces legislatures and the dinners in Toronto and Montreal for the directors of APEC.

BREAKS HIP

Miss Bessie Chisholm, who was visiting in Halifax over the Easter holidays, had the misfortune of breaking her hip. She is confined to the Victoria General Hospital.

Miss Grace Chisholm, who also visited with her sister at the home of their niece, Mrs. Bernard Foster, and Mr. Foster, remained in the city.

THE DIGBY COURIER

PUBLISHED EVERY THURSDAY

An independent newspaper devoted to the interests of the Town of Digby and surrounding country.

SUBSCRIPTION RATES: Per year, $2.50; United States and Foreign, $3.50.

EDITH M. WALLIS, Managing Editor.

The Courier may be obtained at the following newsstands: C. M. Levy's; F. J. May's; Hattie's; the Scotia Restaurant; the South End Grocery; Brad's Store; Ray's Snack Bar; Nu-Way Market; L. V. Harris, Bear River; Hutchins' Pharmacy, Annapolis Royal; Collins' Store, Little River; Curtis Prime, Freeport; Weymouth Drug Store, Weymouth; Harry McKinlay's, Yarmouth; Post Office, Centreville; Owen Irving, Sandy Cove; Chester Outhouse, Tiverton; A. E. Robicheau, Westport; Old South Newsstand, Boston.

Authorized as second class matter by the Post Office Department, Ottawa.

About This and That

Atlantic Food Show

More than twenty of the sixty-four booths at the Atlantic Food Show, to be held at Moncton, N. B., next week, will be representative of Nova Scotia. These will represent products of the sea, vegetables and fruits of the land by canners from the Annapolis Valley, poultry and dairy products will be on display and salt from the Amherst area. Halifax wholesalers and manufacturers will have several booths, among them being National Sea Products which will also represent the plant in Digby. Atlantic Wholesalers Ltd. will also bring the name of Digby before the visitors at the show because of its outlet in the town.

While Digby in particular will not be sponsoring a booth at the Atlantic Food Show in Moncton next week, the Digby merchants are asked to co-operate by displaying Atlantic made products in their windows during the week. The local Board of Trade has taken up this project and it is hoped that further co-operation from the merchants will be forthcoming. When we help build up the Atlantic Provinces we are beginning to build up Digby.

Boards & Chambers Play Vital Part In Community Welfare

This week, Boards of Trade and Chambers of Commerce throughout the Atlantic Provinces join with others throughout Canada in conducting special activities in observance of "Chamber of Commerce Week". Endorsed by Prime Minister Diefenbaker, Provincial Premiers, Mayors and Reeves of Municipalities this National "Week" is designed to focus attention on the Board and Chamber movement in general but, in particular, to create an awareness among citizens of the valuable work undertaken by local Boards of Trade and Chambers of Commerce for the welfare of their communities and to arouse a more active interest in, and support of, Boards and Chambers throughout the Atlantic Provinces during "Chamber of Commerce Week", which will enable them to tell their story to the public, include special meetings. In Digby the local Board has made plans for a special meeting when the nationally known figure, John Fisher, will be guest speaker. Other prominent men of the Province will also be guests. This meeting, though not held during the "Chamber of Commerce Week", is a tie-in with this particular effort and is particularly planned for the fostering of industrial and tourist promotion in the Digby area.

A list of projects completed over the years by the community groups in the Atlantic Region would include many valuable contributions to the welfare and economy of the towns and cities in which they are located. Some have provided hospital and fire fighting equipment, skating and curling rinks, tennis courts, playgrounds and other recreational facilities. Annual fairs, regattas, art displays, stage shows, libraries, music festivals, scholarships and awards to students are further projects and activities that Boards and Chambers sponsor to add to the cultural life of the community. Among the day to day activities to which attention is given in the interest of business and commerce are industrial and tourist development, retail merchant activities, parking and traffic problems, civic services and many others of a like nature. The local Board at Digby can credit itself with the sponsorship of a goodly number of such projects as listed above.

The Maritime Provinces Board of Trade, the Regional Federation of the more than 100 Boards and Chambers in the Atlantic Provinces, concerns itself with affairs that are Provincial and Regional in scope. Each year, approaches to the Provincial Governments are made to present the views and recommendations of the Boards and Chambers on matters affecting the welfare of the Atlantic Region. The establishment of an Atlantic House overseas was an M.P.B.T. recommendation. The M.P.B.T. initiated the action that brought about the establishment of the Maritime Transportation Commission which has saved many thousands of dollars for Atlantic Provinces shippers over the years and the Atlantic Provinces Economic Council was brought into being through the recommendation and energies of the M.P.B.T., also. Highway Safety Campaigns, Producer-Consumer Conferences, in the interests of increased production and markers for agricultural products, and the current project of promoting Atlantic-made products by arranging for displays of such items in communities throughout the Region are other ways in which the M.P.B.T. serves.

Boards and Chambers in the Atlantic Region are represented nationally through their affiliation with the Canadian Chamber of Commerce which has a regional office in Moncton to service the individual organizations. Through workshops, know-how booklets, and other material aids as well as the personal services of staff members, the Canadian Chamber offers the local Boards and Chambers every assistance in order that they will remain active and a force for good in their respective communities.

North Range

(Sue W. Bragg)

Floyd McNeill, who has been employed in the civil service at Ottawa for the past year, has accepted a position in Halifax as surveyor for the N. S. Power Commission. He is spending the Easter holidays with his parents, Mr. and Mrs. Ralp McNeill. Miss Clenda Allen, Lawrencetown, is a guest at the same home.

Harry Thomas, student at Acadia University, is spending his Easter vacation with his parents, Mr. and Mrs. Allen Thomas.

Miss Donna Logan, of Smith's Cove and Acadia University, was a recent visitor at the home of Mr. and Mrs. Allen Thomas.

Mr. and Mrs. Richard Parker and daughter, of Armdale, Halifax Co., were Sunday guests of his parents, Mr. and Mrs. F. Parker.

Mr. and Mrs. Gerald Marshall and family have moved to Smith's Cove where they have purchased the home formerly owned by Mrs. George Larramore.

Mr. and Mrs. Hubert Shortliffe spent the Easter season with their son, Alfred, and family at Glace Bay.

The W.M.S. held their April meeting at the home of the president, Mrs. J. V. Andrews on Thursday evening, April 3.

Mrs. J. Vian Andrews is a patient in the Digby General Hospital at the time of writing. She is wished a speedy and complete recovery.

Barton

(Mrs. B. B. Mahar)

Mrs. Nellie Cook and Mrs. William Cook and little son, David, returned to Saint John, N. B., on Saturday after spending a few days with the latter's parents, Mr. and Mrs. Russell Shortliffe.

Mrs. Hantford Marshall spent Monday afternoon of last week as guest of Mrs. Lloyd Wright, Plympton.

Mr. and Mrs. Russell Shortliffe spent Easter Sunday in Kentville and Centreville Kings Co., visiting Mrs. Shortliffe's mother, Mrs. Franklin Corkum, and her sister, Miss Pearl Blenkhorn.

Mrs. Eber Balser, of Deep Brook, and Mrs. Alden Thibideau and sons, of Karsdale, were Sunday guests of their daughter and sister, Mrs. B. B. Mahar and family.

L.A.C. Allen Shortliffe, of RCAF Greenwood, spent a recent weekend with his parents, Mr. and Mrs. Russell Shortliffe.

Deep Brook

(Trillian Henshaw)

St. Matthew's Guild met at the home of Mrs. Frank Ditmars on Wednesday evening.

Mr. Frank King, patient at Camp Hill Hospital, spent the weekend at his home with Mrs. King.

Mr. and Mrs. William Cullen and family, of Halifax, and Misses Jane and Norma Sitland, also of Halifax, spent the holiday weekend with Mr. and Mrs. T. R. Lowe.

The Neighbourly Club held their weekly meeting at the Baptist hall on Wednesday evening when cancer dressings were made. The Willing Workers of Waldeck West and the Dorcas Society of Deep Brook, who are each forming a dressing group, were visitors. On request from divisional headquarters, Halifax, they will work in cooperation with the Neighbourly Club. Other guests were Mrs. S. Whitehouse, Mrs. J. Pettipas, Mrs. Wm. Spurr and Mrs. Paul Vroom. Mrs. E. Fergusson, wife of Dr. E. Fergusson, of the Weymouth Cancer Unit, recently called on Mrs. Hirtle in connection with the welfare programme of the Cancer Society.

Miss Ethel Purdy of Edgehill, Windsor, N. S., spent the Easter holidays at home.

On Friday evening service for the three pastorates of Deep Brook, Smith's Cove and Clementsport, was held at the Baptist Church, with communion following the service.

Mr. and Mrs. Keith Rawding and daughter, of New Glasgow, spent the weekend with Mr. and Mrs. John Rawding.

Among those spending the weekend holidays at home were Messrs. A. D. Pickett, Kentville; Dale Young, Middleton; Gerald Jefferson, Camp Gagetown, N. B.; Duane Young, Halifax; Stanley Bacon, Florenceville, N. B., and Miss Velma Bacon, Halifax.

Mr. Robert McKenzie spent the past week visiting friends in Salisbury, N. B.

Easter services were held at St. Matthew's Anglican Church on Friday afternoon, Holy Communion at 7.30 a.m. and evening service at 7.30 p.m. Sunday. Memorial flowers were given by Mr. and Mrs. Frank Ditmars in memory of Mr. and Mrs. R. V. Ditmars; Miss Ethel Purdy for Mr. and Mrs. Ernest Purdy and sister; by Miss Mary Sulis for Mr. and Mrs. A. G. Sulis and brother, Fred, and sisters, Clara and Josephine; by the Sitland family for their father, Mr. Wilfred Sitland; by Mr. and Mrs. Paul Vroom for son, Carroll, and Mr. and Mrs. Hubert Vroom.

Mr. and Mrs. Ervin McKinlay of Yarmouth, called on Mr. and Mrs. Eric Adams on Friday, also on Mr. and Mrs. Carl Nichols.

A large congregation attended the Easter morning service at the Baptist Church. A special dedication was a part of the service when a beautiful aisle carpet presented by the Neighbourly Club, was dedicated with Rev. Sidney Whitehouse and congregation taking part. Lovely spring flowers were attractively arranged. Potted Easter lilies and hyacinths were placed in memory of Mr. and Mrs. Frank McLelland from daughter, Frances, and sister, Mrs. Mabel Spurr; potted plant in memory of Murray Ditmars, from parents, Mr. and Mrs. Joseph Ditmars; basket of flowers in memory of Blair Hall from parents, Mr. and Mrs. William Hall and family; cut flowers in memory of Phyllis, James and Robert Vroom, Jr., from the Vroom family. A special Easter anthem, "Open the Gates of the Temple," was beautifully rendered by the choir.

Freeport

(M. E. Finigan)

On Tuesday evening Chippewa Lodge, I.O.O.F., was host to a progressive crokinole party in their lodge room. A very pleasant evening was spent, after which delicious refreshments were served.

Mr. and Mrs. Lloyd Blackford are spending the Easter vacation with relatives at Virginia and Montreal.

Barbara Titus, Saint John, is spending the weekend with her grandparents, Mr. and Mrs. Arthur Campbell.

Mrs. Avery Finigan returned home on Friday after spending two months at New Glasgow with her sister, Mrs. K. S. Chapman, and Mr. Chapman.

Mr. and Mrs. Ralph Haines have gone to Moncton to spend a vacation with Mr. and Mrs. Ralph Watkins.

Mr. and Mrs. Calvin Ossinger and family spent Easter with Mr. and Mrs. George Bouchie.

Mr. and Mrs. Edgar Veinotte spent the weekend with Mr. and Mrs. Alton MacNeill. They returned to Halifax Monday, accompanied by Mrs. Alton MacNeill and Mrs. Bernard Blackford.

Spending the holidays at their homes here from Halifax were Jean Haines, Elizabeth Morrell, Constance Tibert, Charles Finigan, Edward Young and Delbert Crocker.

Mr. and Mrs. Keith Perry, Rella Ann and David spent Easter with the former's parents, Mr. and Mrs. Leonard Perry.

Linden Thurber has returned to Halifax after spending two months with his grandparents, Mr. and Mrs. Esrom Thurber.

Mr. and Mrs. Gene Tibert, Peggy and Billy, spent Easter at Canard with Mr. and Mrs. Loran Rand.

Mrs. D. Handren returned to Belmont, N. B., Monday after spending Easter with her mother, Mrs. Luella Finigan.

The Digby Co. Music Festival will be held at the Freeport Baptist Church on April 23.

Mr. and Mrs. Melford, Digby, are spending the holidays at their home here.

Mr. and Mrs. J. MacLellan have returned to Wolville, having spent Easter with the latter's mother, Mrs. Geo. Crocker.

Mrs. Larry Welch and son, Rocky, returned to Westport on Sunday after spending a week with her parents, Mr. and Mrs. Douglas Thurber.

Mr. and Mrs. Victor Finigan and Mrs. Cora Powell spent Easter at Culloden with Mr. and Mrs. Frank Ross.

Shop in Digby Friday night

[illegible] of [illegible] Williams[illegible], spent Easter with Mr. and Mrs. Felix Doucette and family.

Among those who spent the Easter holidays in the village were the following: Cora and Yvonne Amirault, Laval St. Pierre and Raymond Arsenault from Halifax, at the home of Teles Amirault; Mr. and Mrs. Raymond Fizzard and children of Bedford, at Mr. and Mrs. Edward Romain's, and Mr. Marius Theriault with his family.

Mrs. Amedee Doucette, Concession, spent a week visiting with her daughter, Mr. and Mrs. Fred Amirault.

Mr. and Mrs. Leonard Gaudet and children from Middleton paid a visit at the home of Mr. and Mrs. Demetrius Amirault recently.

Mr. Bernard Doucette, George Doucette, Patrick Comeau and Willie Amirault have all returned after having spent a week in Massachusetts. Mrs. Hilda Flagg accompanied them home after having spent the winter months there.

Mr. and Mrs. Benoit Belliveau, Belliveau's Cove, were recent visitors of Mr. and Mrs. Elie Doucette.

Mr. and Mrs. Robert Harrison and son, Ronald, are visiting his parents, Mr. and Mrs. A. J. Harrison, Halifax.

[illegible]

The Centreville B[illegible]M.S. met on [illegible], April 10, with Mrs. Ingram Dakin as hostess and the president, Mrs. John Tibbetts, presiding.

The devotional for the evening consisted of scripture reading, telling the resurrection story. Mrs. Loran Shaw and Mrs. Ingram Dakin sang "Alone." The president, Mrs. John Tibbetts, presented Mrs. Lida Gidney with her life membership certificate.

The following program was presented by the hostess: hymn "Christ, The Lord, is Risen Today"; "An Easter Message," by Mrs. John Tibbetts and Mrs. Keith Raymond; reading "Heart Warming Experiences in the New India," read by Mrs. Ingram Dakin; a review and quiz on "Our Overseas Assets" by Mrs. R. W. Lindsay. The hymn "He Lives" closed the program.

Mrs. Ingram Dakin dismissed the meeting with prayer.

Sandy Cove

Mr. and Mrs. Bailey Gidney and daughter, Margaret Ann, and Mr. and Mrs. Frank Jeffrey and children, Wanda and Wayne, were weekend guests of Mrs. Gidney's parents, Mr. and Mrs. Jack Lowe, Bridgewater.

Richard Quigley, of Halifax, visited with his grandfather, Dr. F. G. Morehouse, over the holiday weekend.

Mrs. Veva Morehouse, who is teaching at Mount Hanly, is enjoying her Easter holidays at her home here and with her daughter, Mrs. Roy W. Tidd, and family.

Mr. and Mrs. Perry Mossman and daughter, Heather, of Truro, and Paul Morehouse, Halifax, spent the holiday weekend with their parents, Mr. and Mrs. Hugh Morehouse.

Mrs. Clifton Sparks and children, Bruce, Joanne and Gary, of Halifax, are spending this week with her parents, Mr. and Mrs. R. W. Sypher. Mr. Sparks, who was also a weekend guest, returned to the city on Monday.

Sidney Gidney and Marie Morehouse, who are on the teaching staff of the Bridgewater school, are spending the holidays at their homes here.

Mrs. Margaret Saunders, who has spent the past three months visiting with her daughters, Mrs. Albert Gidney, Hyde Park, and Mrs. Howard Spargo, Randolph, Mass., returned home on Monday. Mrs. Saunders also viisted with relatives in Lincoln, Mass., and Philadelphia.

Mrs. Ellsworth Carty is spending a few days visiting with her son, Seymour Carty, and Mrs. Carty, Round Hill.

Easter holiday and weekend visitors with relatives and friends include Mrs. Walter MacKay and daughter, Miss Mary Elizabeth MacKay, with Mr. and Mrs. C. H. Saunders; Mr. and Mrs. Donald Johnson, Miss Shirley Harris, of Halifax, with their parents, Mr. and Mrs. Percy Harris; Mr. and Mrs. Harvey Roddick, of Tusket, with their daughter, Mrs. Osborne Morehouse, and Mr. Morehouse; Mr. and Mrs. Adams and daughter, Valerie, of Bay View, with Mr. and Mrs. Jack Morehouse; Dr. and Mrs.

Joggin Bridge

([illegible])

Mr. and Mrs. C. E. Daniels were recent visitors in Halifax. They were accompanied on the trip by Mr. and Mrs. Leigh Marshall, of Annapolis.

Mr. and Mrs. Marshall Turner entertained at a family dinner party on Monday, March 31st, honoring Mrs. Turner's parents, who were celebrating their wedding anniversary.

The W.M.S. of the Smith's Cove Baptist Church held their regular monthly meeting at the home of Mrs. Chester Brinton on Thursday afternoon.

Recent visitors at the home of Robert Winchester and the Misses Winchester were their sister, Mrs. Benjamin Franklin, and Mr. Franklin, of Digby.

Lorrimer Jodrey of U.N.B., Fredericton, is spending his Easter holidays with his parents, Mr. and Mrs. Norman Jodrey.

Mrs. Edward Simpson has returned to her apartment in Digby after spending the winter with her parents, Mr. and Mrs. Earle Thomas. Mr. Simpson, who is on sea duty with the R.C.N., spent Easter with his wife.

Mrs. John Puchyr (nee Marjorie Jodrey), left on Saturday for her home in Edmonton, Alberta, after visiting her parents, Mr. and Mrs. Norman Jodrey. She was accompanied home by her daughter, Valerie, who has been living with her grandparents.

Mr. and Mrs. Gerald Gaul, Lawrencetown, visited her aunt, Mrs. Oran Woodman, and Mr. Woodman on Friday. They also called on Mr. and Mrs. Robert Harrison.

Spending Easter at the home of Robert Winchester was Harvey Hustins, of Bedford.

Mr. and Mrs. Chester Brinton, Raymond and Linda Brinton, and Mrs. Wm. Woodman spent Saturday in Kentville where they were guests of Mr. and Mrs. H. L. Woodman.

Wendell Jeffrey and sons, Michael and Peter, of Shelburne, with his brother, Fenwick Jeffrey and family.

Saulnierville

(Mrs. E. Gaudet)

Mrs. Louise Thibideau, Kentville, spent a few days here with her mother, Mrs. Elsie Gaudet. Mrs. Thibideau also spent Thursday with her brother, Mr. Chesley Gaudet, and Mrs. Gaudet, of New Tusket. She also called on Miss Elaine Gaudet on Saturday afternoon.

Mr. Wallace Comeau spent the weekend at Bridgetown visiting friends.

Mrs. Adasse Comeau and son, Bernie, spent Thursday at the home of Mrs. John Comeau, of Grosses Coques.

Mrs. Clarence McGowan and baby, Harold McGowan, of Weymouth North, spent Monday at the home of Mr. and Mrs. Ephie Gaudet. Baby Harold McGowan also spent Tuesday with Mr. and Mrs. E. Gaudet while Mrs. C. McGowan motored to Yarmouth.

Mrs. James Thibideau was a visitor to Yarmouth Tuesday.

Mr. and Mrs. George Amirault were visitors at Weymouth North recently.

Mr. and Mrs. Dennis Saulnier and family, of Meteghan Centre, called on Mr. and Mrs. James Thibideau on Sunday afternoon.

Mr. Charlie Gaudet and Mrs. Elsie Gaudet visited at the home of Mr. and Mrs. Chesley Gaudet, New Tusket, recently.

Mr. and Mrs. Alphie Deveau and baby, Rose Anna, spent Tuesday evening at the home of Mrs. Deveau's parents, Mr. and Mrs. Joe Titus.

Mr. Nelson McCulley is now able to be up and around the house.

Mrs. Charlie Amirault celebrated her 74th birthday, Monday, March 31st. She is in fairly good health, able to do her own work, and occasionally goes out to visit her neighbours.

Guests at the home of Mr. and Mrs. Ephie Gaudet Monday evening were Mr. Harold Saulnier, Mr. Camille Thibideau, Mr. John Cottreau, Mr. Charlie Gaudet, Mrs. Elsie Gaudet and Miss Annette Saulnier.

We are glad to report that Mrs. Fay Deon is much better after being confined to her home with a cold. Mr. and Mrs. Deon will spend this Sunday at Kentville visiting friends.

Mr. and Mrs. Harry Thimot were visitors at Meteghan on Saturday evening. Mrs. Thimot was a recent visitor at the home of Mrs. E. Gaudet.

Mr. Louie O'Connel, Halifax, spent the weekend here with his wife and family.

Mr. and Mrs. Charlie Comeau, of Comeauville, were callers at the home of Mr. and Mrs. Fred Amirault recently.

Mrs. Medric Robicheaud has returned to her home at Meteghan Centre after spending a week with her father, Mr. Charlie LeBlanc, and other members of the family.

Mr. and Mrs. Herbert Saulnier and baby, of Halifax, were weeeknd guests at the home of Mrs. Saulnier's parents, Mr. and Mrs. Jerry Saulnier. Mr. Saulnier also called on his brother, Mr. Medric Saulnier, on Sunday afternoon.

Mr. and Mrs. Harry Thimot motored to Weymouth one day last week.

Mr. James Thibideau, who is employed at Kentville, spent the weekend here with his wife and family.

Mr. and Mrs. Ernest Gaudet and family, Halifax, are spending the weekend at the home of Mr. and Mrs. Dennis Gaudet and other members of the family.

Mr. Emile Robichaud motored to Halifax Wednesday on business.

Mrs. Jim Thibault and son, Eric, spent Wednesday with Mr. and Mrs. Robert Comeau.

Mr. Dennis LeBlanc has returned home from the V. G. Hospital, Halifax, where he underwent surgery. He is much improved in health.

Mr. Wallace Comeau and Mr. Joe Comeau motored to Grosses Coques Wednesday on business.

Mr. Charlie Gaudet motored to New Tusket Wednesday.

Mrs. Joe Fournier and daughter, Ruth, were visitors at Little Brook one day last week.

Mr. Bernard Gaudet and Mr. Henry Ford, of New Tusket, were callers at the home of Mrs. Elsie Gaudet on Thursday.

Mr. Enos Saulnier called on his sister, Mrs. James Thibeault, Friday afternoon.

Miss Lucy LeBlanc, of Annapolis Royal, called on her brother, Mr. Peter LeBlanc, and Mrs. LeBlanc Saturday afternoon.

SEALED TENDERS addressed to the undersigned, and endorsed "TENDER FOR BREAKWATER RECONSTRUCTION, YARMOUTH BAR, N. S.," will be received in the office of the Secretary, until 3.00 p.m. (E.D.S.T.) WEDNESDAY, MAY 21, 1958.

Plans and specification can be seen and forms of tender obtained at the office of the Chief Engineer, Department of Public Works, Ottawa, Ontario, at the office of the District Engineer, Department of Public Works, Public Building, P. O. Box 875, Halifax, N. S., and at the Post Offices at Yarmouth, Liverpool and Digby, N. S.

To be considered each tender must be accompanied by a security in the form of a certified cheque or Bonds as specified in the form of tender and made on the printed forms supplied by the Department and in accordance with the conditions set forth therein.

The Department, through the Chief Engineer's office (H.&R.), or through the undersigned, or through the office of the District Engineer at Halifax, N. S., will supply blue-prints and specification of the work on deposit of a sum of $20.00 in the form of a CERTIFIED bank cheque or money-order payable to the order of the RECEIVER GENERAL OF CANADA. The deposit will be released on return of the blue-prints and specification in good condition within a month from the date of reception of tenders. If not returned within that period the deposit will be forfeited.

The lowest or any tender not necessarily accepted.

ROBERT FORTIER,
Chief of Administrative Services and Secretary.
Department of Public Works,
Ottawa, April 11, 1958.

Notice !

Notice is hereby given that applications for Taxi Licenses for the Town of Digby, for the year 1958, must be filed at the office of the Town Clerk on or before 12 o'clock noon, Thursday, May 1, 1958.

Applications must be accompanied by the following:

1. Proof of ownership and registration of vehicle.
2. Mechanics certificate that vehicle is in good mechanical condition.
3. Public Liability and Property Damage Insurance Policy.
5. Assurance that automobile with a driver holding a certificate of permission will be available at all times between the hours of 7 A.M. and 12 P.M. to answer any calls for Taxi Service.

Cash or a Cheque for $25.00 must accompany applications.
All documents will be returned.

By order of the License Committee,
E. SCOTT EATON,
Town Clerk.

33:2i

Young Man Wanted

YOUNG MAN WITH AT LEAST GRADE X EDUCATION WANTED FOR WORK IN LOCAL PLANT. GOOD OPPORTUNITY FOR ADVANCEMENT.

Apply Box GD-170
The Courier, Digby

HELP WANTED

Two men to assist with the work of the Reassessment of the Municipality of Digby. Work will consist of listing property owners and measuring buildings. This is a good opportunity for the right men.

Applicants state: education, present and previous employment, salary expected, and if owner of a car.

Apply to:—
J. D. Hubley Limited,
Box 359,
Bridgewater, N. S.

33:2i

MacDONALD MOTORS CO. LTD.
24 HR. SERVICE
CHEVROLET
Warwick Street 43 Digby

IT HAS TO BE FRESHER FOR IGA

Within hours of the picking the choicest, garden-fresh produce is speeding to IGA in fast, refrigerated trucks & trains, hurrying northward towards your table so that you may enjoy your favorite fruits & vegetables at the peak of perfection. Shop IGA & enjoy fresh picked produce with the garden-fresh flavor.

No. 2's - each
Iceburg Lettuce, 23c

Carrots, 20 oz. pkg. New Texas **2 for 27c**

Sweet Potatoes 2 lbs. 31c

Parsnips, 2 lbs. 27c

Evaporated Milk, IGA - tall tins **6 for 85c**

Red Rose Orange Pekoe - 60's
Tea Bags, 89c

IGA Tablerite
QUALITY MEATS

Tablerite Red Brand (Blade Bone Removed)
BLADE ROAST .... lb. .65

Tablerite Red Brand Country Club
BONELESS ROAST .... lb. .75

Red Rose - 5c Off - ½ lb. pkg.
RED LABEL TEA .... .49

[illegible]
MAZOLA OIL .... .43

IGA 1 lb. pkg.
MARGARINE .... 2 for .57

IGA Choice Red - 15 oz. tin
PITTED CHERRIES .... .23

IGA - 10½ oz. c ello
CHOCOLATE DROPS .... .39

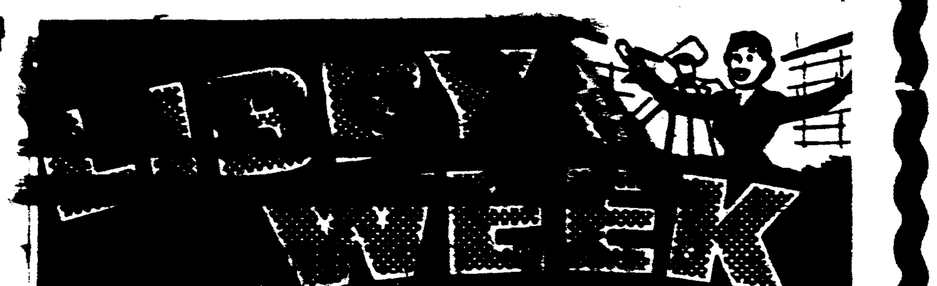

Libbys Fancy - 20 oz. tin
Tomato Juice .... 2 for .31

Libbys Deep Brown
Beans, 20 oz. tin .... 2 for .47

Libbys Choice Sliced
Beets, 20 oz. tin .... 2 for .31

Libbys Baby Kosher
Dill Pickles .... 16 oz. jar .31

Libbys Cooked
Spaghetti, 20 oz. tin .... 2 for .39

White or Blue - 10c Off
BREEZE .... giant size .75

Twin Bars
SUNLIGHT SOAP .... .23

IGA - 11 oz. bottle
CATSUP .... 2 for .45

SOUTH END IGA FOOD MARKET

HAVE YOU TRIED IT YET?
DIGBY DAIRY
HOMOGENIZED MILK
IN THE MODERN SPACE SAVING BOTTLES.

Ask our drivers or get it from your favorite food store.

HOMOGENIZED MILK IS BEST FOR ALL THE FAMILY —

BEST FOR BABY. Regular milk is sometimes troublesome for babies to digest. Homogenization, in addition to distributing the cream, provides a flocculent, easy to digest curd.

BEST FOR YOU. It's eually good for older children and grown-ups; sick people and well people alike.

BEST FOR COOKING. You can't imagine a finer milk for cooking. It makes creamed soups creamier, creamed vegetables and meats and fish dishes more palatable and milk desserts more delightful. Try it today.

There's cream in every drop of Digby Dairy Homogenized Milk.

DIGBY DAIRY LTD.
DIGBY Nova Scotia

"Photography is a Family Affair"
KODAK Brownie Starflash
for Brother or Sister.
Complete Sets include Films, Bulbs, Batteries.

"Mom and Dad" — Take pictures of baby's "First Birthday".
Capture precious moments with a
Kodak Brownie Movie Camera — Priced as low as $34.95.

We carry a complete line of
Films - Batteries - Flashbulbs
Developing Supplies - Papers - etc.

We invite you to drop in and browse around.
"Mail orders given prompt attention."

SMITH'S DRUG STORE
(DIGBY) LIMITED
Sidney Smith - Robert Bearne, Pharmacists
Reliable Prescriptions
Phone 21 DIGBY

THE BEAR RIVER COURIER

(Edited by the Women's Institute of Bear River) "FOR HOME AND COUNTRY"

Bear River East

Mr. and Mrs. Jack Vroom, of Deep Brook, were recent guests of Mr. Vroom's parents, Mr. and Mrs. Harry Vroom. Miss Ethel Purdy of Edgehill School staff was also a guest.

Mrs. Margaret Milner, who spent the winter at the home of her son, Frank, and who was cared for by Mrs. Alice Potter, has returned to her home.

Mrs. Gladys Isles, of Halifax, spent several days at the home of Mr. and Mrs. Arthur Brown.

Miss Marion T. Tupper, of Bridgewater, spent several days at the home of her parents, Mr. and Mrs. John W. Tupper, during the Easter holidays. Mr. Herbert Burrill, of Round Hill, and Mr. and Mrs. Vernon Hanks and baby, Donna Marie, of Caledonia, were also guests at the same home.

Mr. and Mrs. Welsford Munro, of Milford, were guests on Sunday of her parents, Mr. and Mrs. Hoyt Frost

Guests at the home of Mr. and Mrs. Marshall Wheelhouse have been their son, Flight Lt. James Wheelhouse, of Toronto, and daughter, Miss Jean Wheelhouse, laboratory technician at the Yarmouth hospital.

Mr. and Mrs. Gerald Dorey and daughter, Julia, of Halifax, were recent guests of Mrs. Dorey's father, Mr. Elmer Reece, and Mrs. Reece.

Guests of Mr. and Mrs. Ralph E. Jefferson were Mrs. Everett Mailing and daughter, Jacqueline Heather, of Bear River, and Mr. Mailing.

Mr. and Mrs. Milledge Selig and children, of Joggin Bridge, were visitors of Mr. and Mrs. George Scragg on Sunday. Mr. Wilson and children were callers last week.

Mrs. Walter Morine is now at the home of her daughter, Mrs. Miller, at Clementsport, while Mrs. Miller is at the V.G. Hospital.

NEW EDINBURGH

Mr. Felix Doucette was a recent visitor to Hantsport where he was an overnight guest of Mr. and Mrs. Stanley Doucette at Avonport.

BEAR RIVER BAPTISTS HAVE SPECIAL SPEAKERS

The pastor of the United Baptist Church of Bear River, Rev. J. W. Scott, chose the scripture Luke 24:36-49 for the subject of the morning worship service.

Afternoon service was at Lansdowne. "The Ascension of Christ" was the subject of the evening service. Scripture reading was Luke 24:49; Luke 1:1-4, and John 20:19. This was the conclusion of a series on the Atonement and Ascension of Christ.

It was announced that Lily Ericson, Sudan Interior Missionary supported by the church, will be here on May 4th and will speak to the congregation on her work in Africa.

On Wednesday evening, instead of the usual prayer meeting, Rev. Harry M. Percy, returned missionary from the African Sudan, and Deputation Secretary for the S.I.M., spoke on the work of that mission and showed a film entitled, "Royal Visit."

He will also speak on Thursday evening, showing the film "Three Mighty Men," the story of the conversion to Christianity of three Mohammedans. On Friday evening he will tell of the work among the lepers of the African Sudan with an illustrating film.

He will also be guest speaker at the Sunday services, speaking at Greenland in the afternoon, and in the evening at Bear River, showing the film, "Johungal, Your African Safari."

Circle met at the home of Mrs. Vernon McCormick on Tuesday evening.

Sorry that it was omitted that the lovely flowers decorating the church on Easter Sunday were placed there in memory of loved ones who had passed on. Lilies were in memory of Mr. and Mrs. Freeman Rice and were placed there by Gordon, Josephine and Bentley Rice, and by Mr. and Mrs. Haig Najarian and family, of Watertown, Mass.

ORGANIZE MUSIC ASSOCIATION

Several weeks ago a group of enthusiastic people from Bridgetown and vicinity, interested in bringing musical entertainment by professional artists to the western part of the valley, met with Mr. Hal Abbey, concert organizer from New York, in the Bridgetown Regional High School to organize the "Annapolis Valley Community Concerts Association."

An invitation is extended to residents of Bear River to become members of this association and avail themselves of the opportunity of seeing and hearing world-famous musicians. Anyone interested and desiring further information please contact June S. L. Schmidt, Bear River.

RECEIVES CERTIFICATE

The many friends of Mr. and Mrs. James C. Brown, formerly of Bear River, now residing in Taunton, Mass., will be interested in the following item taken from a Taunton newspaper:

"Among those honored during Past Masters' night, held by King David Lodge, A.F. & A.M., in Taunton, Mass., was James Carver Brown, 61 Prospect St., who presided as Worshipful Master of King David Lodge in 1908, Right Worshipful Wendell G. Anderson of Paul Dean Lodge, district deputy Grand Master of the 28th Masonic District, presented Brown with a beautiful hand-engraved Certificate of Grand Lodge.

In summarizing the Masonic career of James C. Brown, which had its beginning in 1901, Worshipful Williams read a letter from Worshipful Willard W. Morse of Southport, Conn., who was Brown's Senior Warden in 1908.

George A. Bosworth, senior deacon for Brown, was the only member present who served with Brown. Bosworth and Morse survive among Brown's 13 officers.

Mr. and Mrs. Arnold Rice and son, Mark, were Sunday guests of Mr. and Mrs. Hantford Burnie, Litchfield.

Richard Lipton, Dartmouth, called on Mr. and Mrs. Les Rice on Friday.

Mrs. Fairfield Woodbury and Mrs. Rhoda Vye, of Middleton, were guests of Mrs. Lila Purdy on Sunday.

Mr. and Mrs. Walter Brown were guests of relatives in Clementsvale for the past few days.

Miss Grace Hubley, who spent several weeks at the home of her brother, J. D. Hubley, and Mrs. Hubley, returned home the past week.

Mr. and Mrs. Frank Kaulback and Mrs. William Rose motored to Halifax on Wednesday where they spent the day.

Miss Phyllis Ruggles and Juanita returned on Monday from Quebec where they have been visiting Mr. and Mrs. Calvin Ruggles and Donald Ruggles.

Misses Nancy and Edna Isles, Halifax, and P.O. Kenneth Isles and wife and three children, of Dartmouth, were Easter weekend guests of their parents, Mr. and Mrs. Max Isles.

Mrs. Ivan Woodowrth is visiting her daughter, Mrs. Aubrey Brinton in Middleton.

The Happy Gang met on Friday evening at the home of Mrs. Roy Snell.

Mrs. Bruce Read left on Wednesday via S.S. Helene for Saint John from where she left by air for Walkerton, Ont., to visit Mr. and Mrs. James Alexander (nee Ruth Read). She will also visit Mr. and Mrs. Tom Newell in Ontario.

Mr. and Mrs. Reginald Kingston, of Walton, Ont., arrived on Saturday and are spending a few days with Mrs. Kingston's mother, Mrs. Laurie Thompson.

Mr. and Mrs. Reginald Kingston, Mrs. Laurie Thompson, Mrs. Andrew Coombs and Miss Patricia Thompson motored to Liverpool on Monday.

Mr. Laurie Thompson, Liverpool, spent the weekend with his family in Bear River.

ST. JOHN'S ANGLICAN CHURCH NOTES

The service on Sunday was conducted by Rev. H. Y. MacLean, of Digby.

There will be service in St. John's Church on Friday evening at 6 p.m.

The Evening Guild met on Thursday evening at the home of Mrs. T. Hood. Plans were made to hold a rummage sale in the near future.

Notice

Polio Immunization Clinic at Bear River school Monday, Apr. 21st, from 2 to 3 p.m. 33:1c

Mr. and Mrs. George Oickle celebrated their wedding anniversary on Sunday. Mr. and Mrs. Frank Kaulback were their guests, Mrs. Kaulback being the matron of honor at their wedding thirty-four years ago.

The Neighbourly Club was entertained on Thursday evening at the home of Mrs. Hallett Banks.

Angela and Judy Brockhurst, who have spent the past five weeks with Mr. and Mrs. Willis Buckler left on Saturday via T.C.A. for British Columbia where they will spend an indefinite time with relatives. Angela and Judy are daughters of 1st Lieut. Brockhurst, HMCS Cornwallis.

Cpl. Orrin Lantz arrived on Saturday from Ontario and will spend several weeks with his parents, Mr. and Mrs. H. A. Lantz, before returning to his base at Calgary.

Ladies' Aid of the United Church will be entertained at the home of Mrs. Lawrence Darres on Tuesday evening.

Oakdene School resumed classes on Monday after the Easter recess.

Mr. S. W. Sabine, vice-president and general manager, attended a meeting of Lincoln Pulp Co. held at the office of the parent Co., Eastern Corp., Bangor, Maine, returning home on Saturday via the Bluenose. He was accompanied by Mrs. Sabine.

Mrs. Herbert Sabine and daughter, Bessie, were guests of Mrs. Josephine Ford at the home of S. W. Sabine previous to returning to their home in New Tusket after spending the winter in Digby.

Paul and David Wellwood, twin sons of Mr. and Mrs. Arthur Wellwood, Hantsport, spent the Easter holidays at the home of Mr. and Mrs. Lawrence Henshaw, returning to their home on Sunday.

The many friends of Mrs. Walter Harris will regret to hear of the death of her father, Mr. Fred Wright, on Friday. Mr. and Mrs. L. V. Harris attended the funeral at Petite Riviere on Wednesday afternoon.

Mr. and Mrs. A. B. Clarke, who have spent the winter at St. Petersburg Beach, Florida, arrived via Bluenose on Tuesday and will spend the summer in Bear River. They were joined in Boston by Mrs. A. G. MacIntyre, who has spent the past four months with her daughter, Mrs. A. B. Wallace, Jr., in Newton Centre.

Mr. and Mrs. T. Hewat, of London, England, arrived on Monday to spend a vacation with Mrs. Hewat's parents, Mr. and Mrs. F. W Fraser.

NEW EDINBURGH

A number of the men from the village were loading pulpwood on the steamer "Skagerack" in Weymouth North last week.

Mr. and Mrs. Rene Gaudet, of Saulnierville Station, were guests of Mr. and Mrs. Fred Amirault on Easter Sunday.

Mr. and Mrs. Eddie Amirault and family motored to Yarmouth last Sunday.

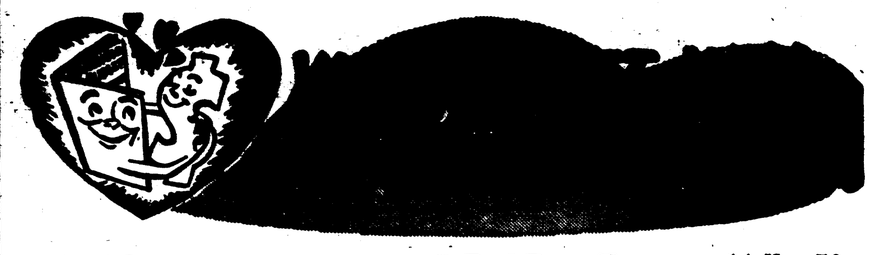

ALLSWEET Margarine	.37	Red Rose Tea	½ lb. .50
GOLDEN DEW Margarine	.29	Aylmer Catsup	2/.49
SNOWFLAKE Shortening	.29	Martello Coffee	lb. .69
FLUFFO - 3 LB. CANNISTER Shortening	.89	LARGE CAN Nestles Quik	.58
INSTANT Puddings	2/.25	Cornflakes	12 oz. .29
LEMON JELLO Pie Filling	2/.25	Special K	.30
Molasses	qt. .38	Cherrios	.29
SABONG - 20 OZ. Sliced Peaches	.29	HERFORD Corned Beef	.45
Miracle Whip	8 oz. .29	BOSTON Corned Beef Loaf	.35
Miracle Whip	16 oz. .49	GRAVES Baked Beans	2/.39
RAGGEDY ANN Peaches	20 oz. .29	Graves 400 Peas	2/.37
Old Dutch	2/.29	Javex	32 oz. .29
Canned Milk	6/.95	Javex, 64 oz.	special .45
DR. BALLARDS Cat & Dog Food	2/.27	Sunlight Soap	2/.25
		Ivory Soap (lg.)	2/.35
		Jiffy Pie Crust	.29

Full Line Martin Senour Paints & Brushes - Dry Goods
Boots & Shoes - Hardware & Building Material.
One delivery daily in afternoon. Please have all phone orders in by 2 P.M. One Delivery Wednesday Morning.

Store Closed Wednesday Afternoon.

Open Saturday Night until 10:00 P.M.

DARRES BROS.

Phone 43 **BEAR RIVER**

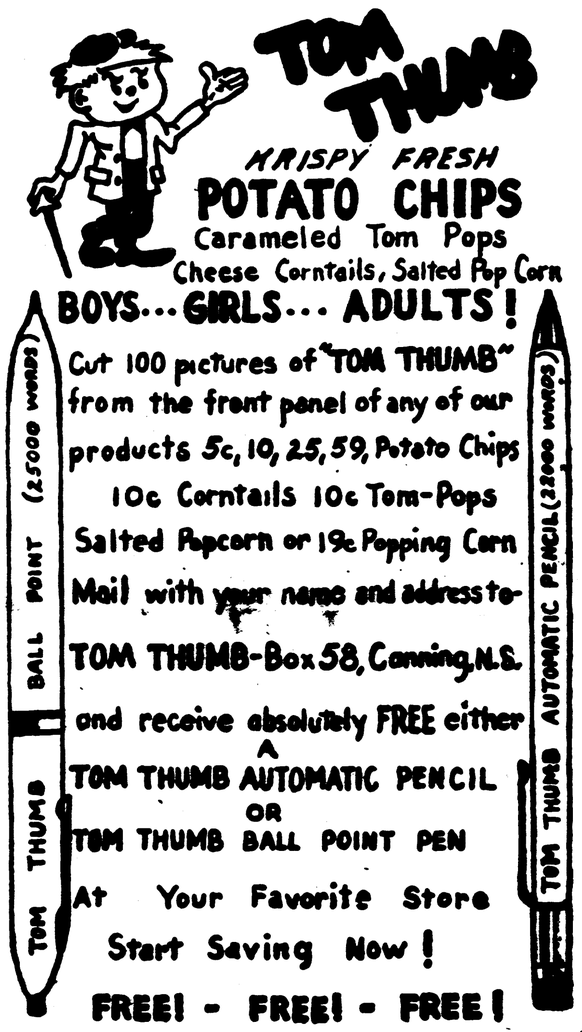

DIGBY DAIRY

HOMOGENIZED MILK

the Cream Filled Milk in the modern Space Saving Bottle

IS NOW AVAILABLE IN

BEAR RIVER

AT

STEWART DARRES

AND

DARRES BROS.

Get the benefit of cream in every drop of **Digby Dairy Homogenized Milk** and the full flavored goodness of pure, pasteurized Digby Dairy products by making your purchases in Bear River at the above stores.

DIGBY DAIRY LTD.

Pure Pasteurized Dairy Products
Frozen Foods

DIGBY **N. S.**

BAY CREST LTD. INTRODUCES THE NEW 1958

Beatty

LINE OF REFRIGERATORS

Up to $100.00 Trade-in Value On Your Old Refrigerator. Call Us or Come In and See the New Beatty Feature Packed Refrigerators.

Also the

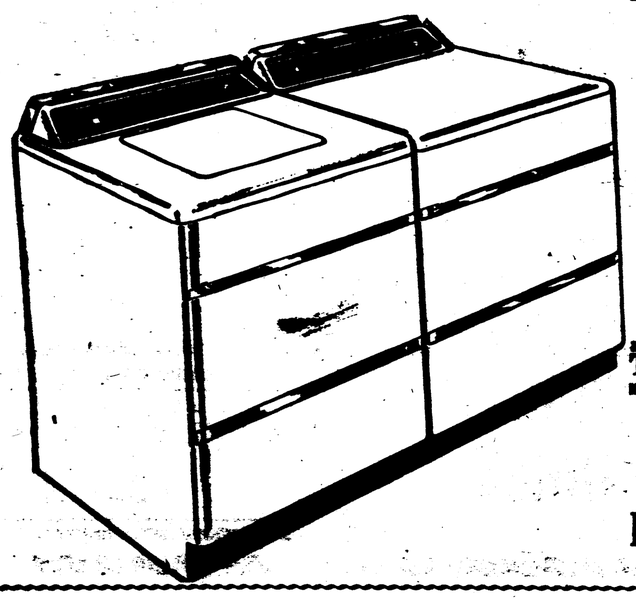

Beatty

WONDERMATIC WASH 'N' DRY PAIR

and

BEATTY'S FAMOUS STANDARD WASHERS
"Superline — Chromatic — Copperstyle"
(AVAILABLE IN WHITE, GREEN, YELLOW, PINK)

TERMS AS LOW AS 10% DOWN - 24 MONTHS TO PAY

BAY CREST LTD.

TEL. CORNWALLIS 623

DEEP BROOK **Nova Scotia**

ANNOUNCEMENT —

To the Residents of BEAR RIVER

This is to advise that the milk business operated by Mr. Bruce Read has been incorporated into the operation of

PORT ROYAL CO-OPERATIVE DAIRY

and Pasteurized, Homogenized Milk, Chocolate and Fat Free Milk, Cream, Butter and other Dairy Products will be delivered Tuesdays, Thursdays and Saturdays to customers in Bear River. Port Royal Dairy Products also available at Bear River Trading Co. All milk, cream, etc., supplied by Port Royal Co-operative Dairy is from Government Tested Herds.

Mr Read takes this opportunity to thank all his former customers and solicits their patronage for the

PORT ROYAL CO-OPERATIVE DAIRY

Railway Time Table Changes

effective

Sunday, April 27, 1958

Full information from Agents.

Canadian Pacific

Waldeck East

(Mrs. Aubrey Durling)

Mr. and Mrs. Stanley Rushton and family, of Truro, spent the Easter weekend with Mrs. Rushton's parents, Mr. and Mrs. Loran Wright, and other members of the family.

Mr. Wendell Robbins, Truro, Mr. Charles Robbins, and Mr. Enos Brown, of Halifax, spent the holiday weekend with Mr. and Mrs. James Robbins.

ABVS Robert Moulton, of the Bonaventure, spent the weekend at home.

Guests at the home of Mr. and Mrs. Guy Haight on Easter Sunday were Mr. and Mrs. Fred Stevenson and son, of Middleton, Mr. and Mrs. Donald Crosby and children, of Charlottetown, P.E.I., and Mr. and Mrs. Roy Kelly and family, of Halifax, also Mr. and Mrs. Dean Ring and baby, of Clementsport.

Mr. and Mrs. Mervin Ringer and family spent the weekend with relatives in Auburn.

CFN Gerald Boudreau, Camp Gagetown, N. B., spent the weekend with his parents, Mr. and Mrs. Fred Boudreau, and other members of the family.

Mr. Roy Dukeshire, of Halifax, and son, Bobby, of Annapolis Royal, spent the weekend

Ashmore

(Mrs. Harley Brooks)

Mr. and Mrs. Ronald Kinney and daughter, Judy, were weekend guests of Mrs. Kinney's parents, Mr. and Mrs. Edmond Bent, Phinney's Cove.

Mr. and Mrs. Donald Manzer and daughter, Dianne, were visitors at Yarmouth on Tuesday.

Mr. and Mrs. Willard Kinney and daughter, Geraldine, left on Saturday for Waltham, Mass., to visit relatives and friends. They were accompanied by Mr. and Mrs. Walter Doucett, of Digby.

Mr. and Mrs. Gordon Forsythe and family, of Wolfville, were weekend guests of Mrs. Forsythe's parents, Mr. and Mrs. Ellsworth Kinney.

Miss Betty Mullen, of Weymouth North, was a visitor on Friday with her friends, Winnifred and Dianne Manzer.

Miss Audrey Kinney is spending a week at Halifax.

Those spending the holidays at their homes were Gordon Kinney, who is employed with the Royal Bank at Yarmouth, and LeRoy Brooks, who is with the C.P.R. at Halifax.

Mrs. Ann Wilson spent the holidays with her grandmother, Mrs. Weir, at Conway.

Mr. and Mrs. Alfred Wright and family, of Hebron, spent Saturday with Mrs. Wright's mother, Mrs. Flossie Manzer.

Judy and Lois Kinney and Pat Hankinson were visitors at Yarmouth on Saturday.

The many friends of Louis Thibeault will be glad to learn he is out again after being con-

with Mr. and Mrs. Odbur Dukeshire.

Mrs. Guy Haight returned home on Thursday after spending a week in P.E.I.

Mrs. Ernest Dukeshire and son, Grant, are visiting her mother, Mrs. Currie, in River Hebert.

Mr. and Mrs. Harold Moser and baby, Clementsport, spent Easter Sunday with Mrs. Moser's parents, Mr. and Mrs. Fred Boudreau and family. Mr. Moser will be stationed at HMCS Cornwallis for an indefinite time.

Miss Eleanor Thibideau, Truro, was a guest of Mr. and Mrs. Fred Boudreau and family on Sunday.

Westport

Neil Peters of the RCAF, Clinton, Ont., spent a few days with Mr. and Mrs. E. Peters.

Mrs. Irene Glaven is spending a couple weeks with Mr. and Mrs. Hantford Glaven, Meteghan.

Mr. and Mrs. Albert Bailey returned from Halifax on Friday with their adopted child.

Mr. and Mrs. George Garron spent a couple days in Yarmouth and vicinity.

Mr. Edward Bowers, Halifax, spent the weekend with Mr. and Mrs. Bernard Bowers.

Mr. Bernard Swift spent the weekend with Mr. and Mrs. Russell Swift.

C.P.O. and Mrs. Wm. Carson and family, of Deep Brook, spent the weekend with Mr. and Mrs. Walter Titus.

Mrs. A. Outhouse, Tiverton, was a weekend guest of Mrs. Alva Powell.

Mr. Emmerson Titus spent a few days in Grand Manan and Saint John.

Rodney Titus of the Army in Halifax, spent the weekend with Mr. and Mrs. Emmerson Titus.

Mr. and Mrs. Carl Swift, of Halifax, spent a few days with Mr. and Mrs. Edgington Titus.

Mr. Willard Garron, Acadia University, is spending the Easter holidays with Mr. and Mrs. Wintford Garron.

Miss Deanna Derby, of New Glasgow, spent the weekend with Mr. and Mrs. Witney Derby.

Miss Carolyn Welch of Truro Normal College, is spending her holidays with Mr. and Mrs. Richard Welch.

Miss Winnifred Shaw, Digby,

fined to bed for the past two weeks.

Miss Joy Levy, grade five teacher, is spending her vacation at her home at White Rock Mills.

Judy Kinney is spending a few days at Yarmouth, the guest of her uncle, Mr. Murray Bent, and Mrs. Bent.

Mrs. Stanley Brooks left for New Glasgow on Tuesday to visit her mother, Mrs. Howard Armsworthy.

Miss Reuetta Kinney has returned home from Digby where she has been visiting her cousin, Miss Dora Warne.

Shop in Digby Friday night

Havelock

(Mrs. J. Doucett)

Mr. and Mrs. Henry Durkee, of Port Maitland, and Mrs. Leo Saulnier, of Meteghan, called on Mrs. J. Doucett on Tuesday. They also called on Mr. and Mrs. Charles Doucett and Mr. and Mrs. Eben Doucett.

Mrs. Joe Melanson, of Cambridge, Mass., arrived home on Thursday to spend some time visiting her father and mother, Mr. and Mrs. Charles Doucett, and Mr. and Mrs. Walter Gaudett.

Mr. and Mrs. Murdock Hollingsworth and son, Byron, of Truro, spent the Easter holidays at home with her parents, Mr. and Mrs. Charles Doucett, and Mr. and Mrs. Walter Gaudett.

Mr. and Mrs. Achille Comeau, Belliveau's Cove, and children, and Bernard Saulnier spent Easter Sunday afternoon calling on Mr. Daniel Gaudett and Miss Mary R. Melanson and Mr. and Mrs. Irvin Ford.

Miss Priscilla Gaudett is spending a few days at her father's camp.

We are sorry to report Charles Doucett seriously ill at time of writing.

Mr. and Mrs. Louis Gaudett and children spent Sunday evening with Mr. Daniel Gaudett and Miss Mary Rose Melanson.

Callers at Mr. and Mrs. Charles Doucett's on Sunday were Mrs. Stephen Ford and son, Earl, Ohio; Mr. Gilbert Melanson, Louis MacAlpine, Mr. and Mrs. J. Doucett and Mr. and

is spending her holidays with Mr. and Mrs. Lawrence Shaw.

Miss Wretha Titus, Digby, is visiting Mr. and Mrs. Arthur Titus.

Mrs. Murray Peters received word of the passing of her brother-in-law in New Brunswick.

Miss Patricia Morehouse, of Saint John, spent the weekend with relatives here.

Mr. Cecil Halliday, Clark's Harbour, spent a few days in the village.

P.O. and Mrs. Donald Vansickle, Halifax, spent a few days with Mr. and Mrs. Coleman Dakin.

Miss Winnifred Shaw, Miss Wretha Titus, Miss Carolyn Welch and Neil Peters were overnight guests at the Bouchie Cottage.

Mrs. Harry Melanson and daughter, Judy, of Weymouth; Mrs. Daniel Boudreau and Mr. and Mrs. Herbert Thibeault and children from Yarmouth.

Mrs. Joe Melanson, of Cambridge, Mass., visited Mr. and Mrs. Harry Melanson, of Weymouth North, Easter Monday afternoon.

Mrs. Ernest Mullen spent Monday at the home of Mrs. Charles Doucett. Other callers were Mr. and Mrs. Irvin Ford and children, Mrs. J. Doucett, Miss Mary R. Melanson, Mr. and Mrs. Harry Melanson, Mr. and Mrs. Joe Gaudett, Mrs. Edith Gaudett and Mr. and Mrs. Bernard Gaudett.

Mr. and Mrs. Louis MacAlpine spent Sunday evening with Mr. and Mrs. Eben Doucett.

Miss Mary R. Melanson spent several days this week visiting Mr. and Mrs. Randolph LeBlanc, Weymouth.

GRANVILLE FERRY

James D. How, student at King's College, Halifax, spent Easter with his parents, Mr. and Mrs. L. M. W. How, and sister, Mrs. J. Whitaker.

Perotte

Mr. and Mrs. William Freeman spent Sunday March 30, with their son, Victor Freeman, and Mrs. Freeman, Roxville, Digby Co.

Guests of Mr. and Mrs. Fred Todd over the Easter holidays were their daughters, Mrs. Arthur Foster, Mr. Foster and family, and Mrs. Charlie Mann, Mr. Mann and son, David, of Halifax.

Mr. and Mrs. Perry Freeman and family, Upper Clements, and Mr. and Mrs. Alvin Freeman and family, of Lequille, spent Easter with Mr. and Mrs. W. H. Freeman.

Mr. and Mrs. Howard Todd and family and Mr. and Mrs. Allister Freeman and family attended the Easter service at the United Church, Annapolis Royal.

Mr. and Mrs. Lawrence LeBlanc attended the Easter mass at the St. Thomas' Church, Annapolis Royal.

Mrs. J. C. N. Desborough, of Halifax, was a recent guest of Miss C. T. Pickup and Miss Doris M. Pickup.

Digby Music Festival 1958

April 22 — Digby Regional High School (morning, afternoon, evening)
April 23 — Freeport Baptist Church (morning, afternoon)
April 24 —
Morning - Digby Regional High School
Afternoon - Weymouth Regional High
Evening - Digby Regional High School
April 25 —
Morning - Digby Regional High School
Evening - "Stars of Festival"

Admission:— Day, 15c - Evening, 25c
Stars of Festival - 50c

Leonard Mayoh, Halifax - Adjudicator

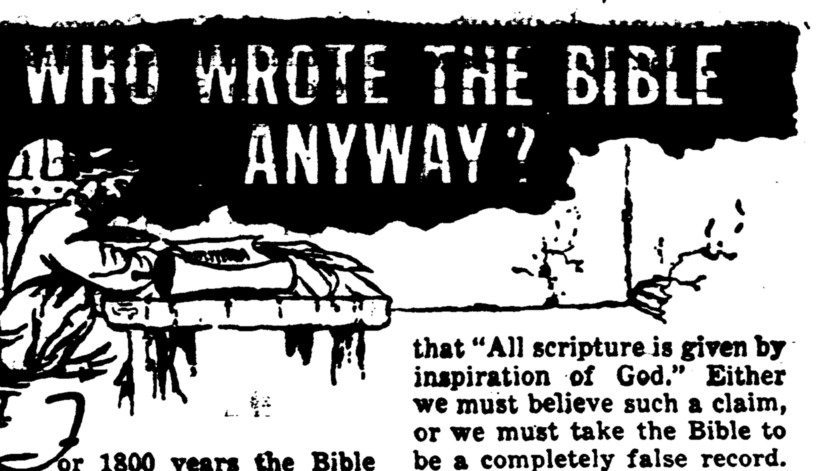

For 1800 years the Bible has been the subject of much controversy. Is it an authentic book? Is it to be trusted? Where did the Bible come from?

Many people are under the false impression that the Bible was given to the world in the third century A. D.— this is not true. All the authors of the New Testament were firsthand witnesses of the establishment of the Christian Church. The Bible itself tells us that these "holy men of God spake as they were moved by the Holy Ghost." (II Peter 1: 21)

These men made it their business to set down an accurate and reliable account of the events which figured in the founding of the Christian Church. Bible-believing Protestants have found that God so directed in the writing of the Scriptures that the result is an accurate record of God's message to mankind.

The Bible itself claims to be from God. In Paul's second letter to Timothy we read that "All scripture is given by inspiration of God." Either we must believe such a claim, or we must take the Bible to be a completely false record.

Bible-believing Protestants, down through the ages, have put their complete trust in the Scriptures as God's message.

The entire Bible message is centered in Jesus Christ as the Son of God, and in the salvation which God has made possible through the death and resurrection of Christ. The Bible says: "Neither is there salvation in any other: for there is none other name under heaven given among men, whereby we must be saved." (Acts 4: 12)

A true understanding of the Bible message is the doorway to salvation. You may be interested in knowing more about the Bible and what it can mean to you. Many of your questions will be answered in a pamphlet which you may have FREE of charge by simply filling in and mailing the following:

FIND OUT THE TRUTH Today!

THE NATIONAL ASSOCIATION OF EVANGELICALS
Box 7411, Washington 4, D. C.

Please send FREE pamphlet (EA2)

Name..
Street..
City.......................... Zone...... State..............

Cars Are My Life

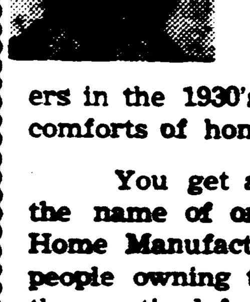

by Ken Hankinson

It's no wonder that what used to be called "trailers" are now advertised as "mobile homes". Few innovations have caught on so fast, and the trailers that started out as a convenience for holidayers in the 1930's are now 30 to 45-foot giants with all the comforts of home.

You get a good idea of the trailer's new role from the name of one of the trade organizations, the Mobile Home Manufacturers' Association. There are now 700,000 people owning trailers in the U. S., some 15 per cent of them retired families who can move with the weather, or visit relatives without imposing on them, or just stay put in Florida or California and enjoy the sun.

I know of one retired man who moves his home to the south for the winter and spends the time making shell jewelry. Then in the summer he moves north and travels around selling it. Another man solved his financial troubles by making plugs for fishermen and selling them in the same way.

A trailer can provide a substantial-sized home for much less than the cost of a house, but some people have spent as much as $75,000 for fancy two-storey jobs.

Today there's a trailer for every taste, in the same way that a used car lot like ours can offer used cars for every taste. When you have a lot the size of ours you can afford to handle the newer model trade-ins and older bargain cars as well. And when you sell more cars, of course, you can sell them for less. Like we do.

Ken Hankinson

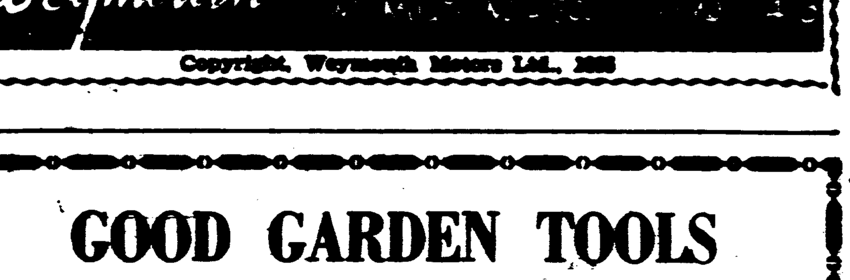

Copyright, Weymouth Motors Ltd., 1958

Listen to LIVE MARITIME TALENT EVERY DAY — EVERY WEEK

A. M. CHRONICLE

7:30 A.M. — 11:00 A.M. Monday thru Friday
A fast-moving morning program of music . . . special features . . . interviews with interesting people . . . entertaining skits . . . rebroadcasts of special programs . . . your host, Maurice Foisy.

SWING EASY

7:45 P.M. — 8:00 P.M. Each Saturday
A unique instrumental quintet whose unusual interpretations of modern music feature Elyze Yockey and her swinging harp.

DAYDREAMING

4:30 P.M. — 5:00 P.M. each Friday
Pleasant music for daytime listening and relaxing as the Armdale Chorus and Orchestra weave memorable patterns of harmony.

LOWER CANADA SWINGS

4:00 P.M. — 4:30 P.M. Every Wednesday
Outstanding Halifax and Montreal musicians combine their talents to bring you sparkling variations on the jazz theme.

ORIGINATING IN HALIFAX ON THE
C. B. C. TRANS-CANADA RADIO NETWORK

CRIPPLED Children's CLINIC

will be held at the DIGBY GENERAL HOSPITAL

Wednesday, April 30, 1958

Dr. T. B. Acker will be in attendance.

All parents of children under 16 years wishing to take advantage of this FREE Clinic will please notify R. K. Beckwith, P. O. Box 121, or phone 199, Digby, N. S., not later than April 26th for appointment.

This Free Crippled Children's Clinic is sponsored by the Kiwanis Club of Digby, made possible by your support of the Easter Seal Campaign.

This clinic is available to all children under 16 years of age who have any defect whatsoever. The area covered is from Weymouth (included), Digby, Digby Neck & Islands, Bear River, Annapolis Royal, Granville Ferry and all points in between.

39-2c

MARGOLIAN'S Ltd.

Spring Sale

WHERE THE WISE SPRING SHOPPER FINDS HIGH QUALITY FOOTWEAR AT

LOW, LOW PRICES

Men's "Hartt" Oxfords
A good selection left. Regular $21.50 to $24.50.
Sale Price — $15.88

Men's "Ritchie" Half-Wellingtons
Regular value $25.95.
Sale Price — $16.99

Sneakers
AT A LOW, LOW PRICE.
BLACK CANVAS UPPER — WHITE TOE CAP.

Men's, 6 - 11	$1.59
Boys', 1 - 5	$1.49
Youth's, 11 - 13	$1.39
Lt. Gent's, 6 - 10	$1.29

Teenager Flatties
All the new Spring patterns & colors.
Sizes 4 - 9.
Regular values $3.98.
Sale Price — $2.98

MARGOLIAN'S LTD. SHOE STORE WILL REMAIN OPEN

Friday Evening Until 9:30 p. m.

Open Wednesday Until 5:30. — Close Saturday At 12:30.
Cash Your Children's Allowance Checks Here!

Ladies' Dress Pumps
All Colors — All Sizes.
Values to $7.99.
Special — $4.99

Ladies' Nylons
First Quality.
45 or 51 Gauge.
Special — 44c pair

Special Clearance
Child's & Misses' Straps & Loafers
Brown - Red - Black Patent.
Values to $5.95.
Special — $2.99

Attention Fishermen!
Men's Stormking Rubber Boots
Reg. $10.95 — Special $6.99
Olive Drab Sporting Boot
Reg. $13.95 — Special $10.98

GOOD GARDEN TOOLS

are easier to work with and wear longer. The handles are of selected stock, the steel of the best and they are balanced correctly.

TRUE TEMPER TOOLS

are the tops in this line and a pleasure to work with. We also stock a cheaper line in some pieces.

RAKES — CULTIVATORS

HOES — FORKS

JONES SHOVELS & SPADES

We stock lighter Garden Tools for Ladies' use.

USE VIGORO

The Plant Food and Fertilizer to build strong healthy plants.

No SEEDS Better Than RENNIES

FRITZ DAKIN LTD.
THE BEST IN HARDWARE
TEL. 200, DIGBY, N. S.
80 YEARS OLD AUG. 1958

Local and Personal

Miss Rita Saulnier, of the Scotia Hotel staff, is a patient at the Digby General Hospital.

Mrs. "Bill" McClary, of Digby, spent Friday last with her parents, Mr. and Mrs. Sydney Stark.

Mrs. Mae O'Neil, Mrs. Reginald Comeau and Mrs. Oscar VanTassell spent the Easter holiday in St. Andrews with Mr. and Mrs. Clayton VanTassell.

Mrs. and Mrs. George Baxter of Boston visited Mrs. J. L. Everett on Sunday.

Weldon Donnelan, of Digby, was the winner of the fishing outfit recently offered by the Digby Branch, Canadian Legion, B.E.S.L.

Capt. and Mrs. Clarence Bradley attended the annual meeting of the British and Foreign Bible Society in Halifax on Tuesday.

Mr. Gordon Ellis and son, Keith, motored to Halifax on Wednesday. On their return they were accompanied by Mr. Ellis' mother, Mrs. James Ellis, and his sister, Mrs. Everett Ritcey.

Vincent Snow was a business visitor in Halifax this week.

Keith Ellis, Toronto, arrived on Saturday to spend a few days vacation with his parents, Mr. and Mrs. Gordon Ellis. He was accompanied by James Franks, who spent the weekend at the Ellis home, and returned to Toronto on Monday.

Mr. and Mrs. Gerald E. Budd and daughter, Judy, and son, Larry, of Sea Brook, N. S., spent Sunday in Chester, Lunenburg Co., guests of Gerald's sister, Bertie Budd. They were accompanied home by Miss Budd who will spend a week at her old home and visiting brothers and friends.

The Trinity W.A. will be held on Tuesday, April 22, at 3 p.m. at the home of Mrs. Clarence Gould.

Mr. and Mrs. G. T. Smith were overnight guests of Mrs. Smith's aunt, Mrs. J. L. Everett, Carleton St.

Mr. and Mrs. Raymond Graham have returned from a trip to New York and a cruise to Bermuda, Nassau.

Mrs. Arnold Prime and son, Ray, of Tiverton, spent Friday in Digby visiting her sister, Mrs. George Milbury.

Collections for the Red Cross annual drive at Mt. Pleasant were made by Mrs. Allen Stark, $19.35, and Delbert L. Forrest, $23.60.

Miss Ellen Stark arrived home on Saturday after spending her Easter vacation with her brother, Carl, and Mrs. Stark, at Halifax.

Miss Jeanette Pictou returned to Halifax on Thursday after spending the Easter holidays with her parents, Mr. and Mrs. Louis Pictou.

Mr. and Mrs. Oscar Potter and two children, Lorraine and Maryanne, spent Easter weekend with Mrs. Potter's parents, Mr. and Mrs. Louis Pictou.

Mr. and Mrs. LeRoy Middleton arrived by plane and spent Easter with Mr. and Mrs. Ernest VanTassell, Digby. They returned Monday and were accompanied to Yarmouth by Mr. and Mrs. VanTassell, also Mr. Middleton's sister, Mrs. Eva Baxter. Mr. and Mrs. Middleton were here on business.

FOOD FESTIVAL

Margarine Rose Brand - 4 lbs. **99c**

Groceries

Pyne's Special
Tea ..... lb. .73
Jello Instant
Puddings ..... 2 for .19
Quix - Giant Size
Soap Powder ..... .75
32 oz. Bottle
Javex ..... .25

Fruits, Vegetables

Tubes
Ripe Tomatoes ..... .35
20 oz. Cello
New Carrots ..... .17
Good Firm
Turnips ..... lb. .05
Sausage Meat ..... lb. .43

Meats

Weiners ..... 2 lbs. .93
Pyne's
Sausage Meat ..... lb. .43
Sliced
Bacon Squares ..... lb. .39

Fish

Haddock
Fresh Fillets ..... lb. .43
Smoked Fillets ..... lb. .39
Boneless
Digby Chicks ..... lb. .45

PYNE'S MARKET
CASH AND CARRY
PHONE 218 DIGBY

PATRONIZE YOUR DIGBY GARAGES AND SERVICE STATIONS . . . .

SERVICE STATIONS AND GARAGES OF DIGBY WITH THE ADOPTION OF NEW HOURS THE SOLICIT YOUR CONTINUED PATRONAGE.

NEW HOURS:–

Open Monday Through Thursday
(8:00 A. M. — 6:00 P. M.)

Open Fridays — 8:00 a.m. - 9:00 p.m.
(AFTER MAY 1st TO 10:00 P. M.)

Open Saturdays — 8:00 a.m. - 1:00 p.m.

ALL OUTLETS OPEN FRIDAY EVENINGS FOR FULL SERVICE, REPAIRS & MAINTENANCE.

Every Day, Including Sundays & Holidays, ONE Station will be OPEN in Digby from 8 a.m. - 9 p.m. (After May 1st, 8 a.m. - 10 p.m.)

Watch Rotation Schedule for Open Station Posted at each Garage.

THE GARAGES & SERVICE STATIONS IN DIGBY SOLICIT YOUR CONTINUED PATRONAGE — WHEN YOUR FAVORITE STATION IS CLOSED, PLEASE PATRONIZE THE SERVICE STATION IN DIGBY OBSERVING ROTATION HOURS.

Inserted by Digby Retail Gasoline Dealers Association.

ATTENTION

CANADA SHIPPING ACT

PART II

Safety Equipment For Pleasure Craft

Not over 18 feet in length

17. Every power-driven pleasure craft not over 18 feet in length shall carry
   - (a) one approved standard lifejacket, life saving vest, life saving jacket or life saving cushion for each person on board.
   - (b) two oars and rowlocks or two paddles;
   - (c) one bailer or one manual pump; and
   - (d) if equipped with an inboard motor or a cooking or heating appliance that burns liquid or gaseous fuel, one Class BI fire extinguisher.

Over 18 feet and not over 26 feet in length

18. Every power-driven pleasure craft over 18 feet and not over 26 feet in length shall carry
   - (a) one approved standard lifejacket, life saving vest, life saving jacket or life saving cushion for each person on board;
   - (b) two oars and rowlocks, two paddles or one anchor with not less than 50 feet of cable or rope;
   - (c) one bailer or one manual pump; and
   - (d) if equipped with an inboard motor or a cooking or heating appliance that burns liquid or gaseous fuel, one Class BI fire extinguisher.

Over 26 feet and not over 40 feet in length

19. Every power-driven pleasure craft over 26 feet and not over 40 feet in length shall carry
   - (a) one approved standard lifejacket, lifesaving vest, or life saving jacket for each person on board;
   - (b) one approved 30 inch diameter lifebuoy with not less than 30 feet of rope attached or two approved 20 or 24 inch diameter lifebuoys, one with not less than 30 feet of rope attached;
   - (c) one bailer or one manual pump;
   - (d) twelve red flares in a watertight container;
   - (e) one anchor with not less than 50 feet of cable or rope;
   - (f) one Class BI fire extinguisher; and
   - (g) sufficient lights and sound signalling apparatus to permit the vessel to be operated in compliance with Part VI.

Over 40 feet and not over 65 feet in length

20. Every power-driven pleasure craft over 40 feet and not over 65 feet in length shall carry
   - (a) one approved standard lifejacket for each person on board;
   - (b) one approved 30 inch diameter lifebuoy with not less than 30 feet of rope attached;
   - (c) twelve red flares in a watertight container;
   - (d) one anchor with not less than 50 feet of cable or rope;
   - (e) two fire buckets;
   - (f) one manual or power-driven pump located outside the machinery space with one fire hose and nozzle whereby a jet of water can be directed into any part of the vessel;
   - (g) efficient bilge pumping arrangements;
   - (h) one Class BI fire extinguisher; and
   - (i) sufficient lights and sound signalling apparatus to permit the vessel to be operated in compliance with Part VI.

Over 65 feet in length

21. Every power-driven pleasure craft over 65 feet in length shall carry
   - (a) one approved standard lifejacket for each person on board;
   - (b) one approved 30 inch diameter lifebuoy with a self-igniting light attached;
   - (c) twelve red flares in a watertight container;
   - (d) one anchor with not less than 50 feet of cable or rope;
   - (e) four fire buckets;
   - (f) two fire axes;
   - (g) one power-driven pump located outside the machinery space with one fire hose and nozzle whereby a jet of water can be directed into any part of the vessel;
   - (i) in each accommodation space, one Class AII fire extinguisher but in no case need more than three such extinguishers be carried;
   - (j) in the machinery space, two Class BII fire extinguishers, one located near the entrance; and
   - (k) sufficient lights and sound signalling apparatus to permit the vessel to be operated in compliance with the Regulations for Preventing Collision at Sea or the Rules of the Road for the Great Lakes.

This aforegoing ad was inserted by the Department of Lands & Forests Province of Nova Scotia as a contribution to the "SAFETY AFLOAT" program.

HONOURABLE R. C. LEVY,
Minister of Lands & Forests.

WANT ADS

Saulnierville

Mr. Joseph Doucett called on Mr. and Mrs. E. Gaudet Wednesday evening.

Mrs. Fred Amerault visited her sister, Miss Bertha Melanson, Sunday afternoon.

Mr. and Mrs. Donnie Mallette and two little sons, Greenwood, spent the weekend at Mrs. Mallette's parents, Mr. and Mrs. Rene Comeau.

Mr. Rene Comeau, of Saulnierville Station, called on Mr. and Mrs. James Thibeault Wednesday afternoon.

Mr. Harold Saulnier spent an evening at the home of Mr. and Mrs. Walter Saulnier recently.

Mr. Charlie Thimot, who is employed at Kentville, is home visiting his parents, Mr. and Mrs. Leo Thimot, and other members of the family.

Mrs. Baptiste Comeau, Concession, is spending a few days here with her sister, Mrs. Hubert Walsh.

Miss Mary Saulnier, of Yarmouth, spent the weekend with her parents, Mr. and Mrs. Willie Saulnier.

Miss Goldie Gaudet spent an afternoon with Miss Elaine Gaudet recently.

Mr. Winston Mullen, of Wolfville, was a visitor here on Sunday.

New Tusket

(Mrs. J. E. Ford)

Mrs. William Gaudett, Digby, spent a few days recently at her home here.

Miss Shirley Ford spent several days last week in Kentville attending the N.S.T.U. council.

Rev. Hallett S. Mullen, Havelock, spent Tuesday at the home of his brother, Harvey, and Mrs. Mullen.

Miss Erma Ford, of Yarmouth, arrived home Friday night for the weekend. She returned to Yarmouth Monday night.

Mr. and Mrs. Murdock Hollingsworth, of Truro, spent the weekend at the home of her mother, Mrs. Charles Doucett, having been called to attend the funeral of Mrs. Hollingsworth's father, Charles Doucett, who passed away on Friday.

GILBERT'S COVE

Mr. Irven Melanson, of Wolfville, is visiting his mother, Mrs. Belle Melanson.

Baby Karen Elizabeth, daughter of Mr. and Mrs. "Bud" Amirault, was Baptized Easter Sunday afternoon by Father Deveau at St. Croix Church. Godparents were Mr. and Mrs. Jack Farling, of B. C.

WEYMOUTH

An emergency meeting of the Weymouth Circuit of the Baptist Church was held in the Riverside Baptist Church on Tuesday evening, April 1st. It was decided to demolish the parsonage after the recent fire. The work has already been started and the main part of the house has been levelled.

Wanted

ATTENDANT or practical nurse for hours 8 p.m. to 7 a.m. — Apply Box M-170, Digby, N. S. 33:1c

BOTTLES, Scrap Metal, Second hand Furniture. — Phone 383 Webber's Bottle Exchange. 23:tfc

GIRL or woman for general housework for small family in Digby County. — Apply Box C-170, Digby Courier, Digby, N. S. 30:tfc

WAITRESS wanted. Please apply in person, Chan's Coffee Shoppe. 32:tfc

FEDERAL CIVIL SERVICE requires CLEANERS AND HELPERS— Valley Counties
Salary $2550 - $2910
Open to residents of Hants, Kings, Annapolis and Digby Counties.
Posters and applications at Post Offices, National Employment Offices, and the Civil Service Commission, 10 Tobin Street, Halifax, Nova Scotia, where applications should be filed. 33:1c

Agents wanted to sell high quality products at low price. Excellent commission. Wonderful opportunities. Do not miss this money-making proposition. Write for details to Familex, Dept. 32, 1600 Delorimier, Montreal. 33:1c

WAITRESS. — New Scotia Restaurant. 33:tfc

REGISTERED NURSE as Matron for small, modern Convalescent Home. Permanent position with apartment and board provided. — Apply in detail P. O. Box 170, Wolfville, N. S. 33:2c

GIRL for general work. Permanent employment with room and board provided. — Apply stating age, The Birches, Wolfville, N. S. 33:2c

Business "Locals"

Grace United Ladies' Aid will hold a Pantry Sale at Chan's Restaurant on Friday, May 2nd.

V.O.N. Pantry Sale at Chan's Restaurant on Friday, April 18, beginning 2 o'clock p.m.

In Memoriam

VANTASSEL — In loving memory of our mother, Jane VanTassel, who passed away April 18th, 1940.

We watched you suffer, we heard you sigh,
But all we could do was stand by;
For when the time came we suffered too,
For you never deserved what you went through.
God took your hand, we had to part,
He eased your pain, but broke our hearts.
Although we smile and seem carefree,
Nobody misses you more than we.

— Sadly missed by her three daughters. 33:1p

OUTHOUSE — In loving memory of a dear mother and grandmother, Lillis B. Outhouse, who left us April 15th, 1950.

— Always remembered by her daughter, Eunice, and son-in-law, Roy Cobham, and grandchildren, Malcolm and Lorraine. 33:1c

A TRIBUTE TO MRS. MARIETTA CHUTE

Mrs. Marietta Chute passed away Wednesday evening, Apr. 2nd, at 7.30 p.m., at the home of Mrs. Charles Balser, who had so tenderly cared for her for the past seven years. After many years of invalidism and suffering, her Christian spirit yielded to the inevitable hour, the end coming in a peaceful way, in the manner she spent her entire life.

It was really no shock to her loved ones, her neighbors and her friends to learn of her passing, but, that made their sorrow none the less, and with all the pangs of grief they watched her life pass, as does the setting of the sun.

She went about us with a gracious, modest unassuming, Christian manner, somewhat reserved, and she won her way into our affections and surrounded herself with a host of enduring friends. She was a devoted mother and her family was just as devoted to her.

Mrs. Chute was a deep student of the Bible and enjoyed spending her time in reading, and receiving callers. She was a member of the United Church of Canada for many years and until her invalidism, had taken an active part in all of the departments. The Woman's Missionary Society of which she took such great interest, will miss her guidance and her counsel and her deep concern for missionary endeavour.

We are richer and better for her life among us, and, as the years come and go we shall hold her in loving remembrance. When those last days came for this dear lady of 95 years, she met them bravely and with the fortitude only a Christian of her experience would have while waiting for the solemn change.

Her two daughters, Mrs. Laurie Nichols (Annie), of Allston, Mass., and Mrs. Fred Woodworth (Winnifred), of Bear River, and Mr. Harry Chute, of Alberta, (her son), have our deepest sympathy in their loss, and while we shall mourn with them, we all know where her beloved soul is. — Inserted by a friend. 33:1p

Engagement

HARRIS - O'NEIL — Mr. and Mrs. Bernard O'Neil announce the engagement of their daughter, Jean Mary, to Robert Douglas Joseph Harris. Wedding to take place at St. Patrick's Church, Digby, May 17, at 10 a.m. 33:1p

Personal

HYGIENIC Supplies (rubber goods) mailed postpaid in plain sealed envelope with price list Six samples 25c, 24 samples $1.00. Mail Order Dept. M-25 Nov-Rubber Co., Box 81, Hamilton, Ontario. 38:tfc

Shop in Digby Friday night

Announcing the Opening of a

WAR SURPLUS STORE

AT

JOGGIN BRIDGE

C. D. ROOP

PHONE 351-12 OPEN EVENINGS

NOTICE

Please note in accordance with Section 88, S. S. 1 of the Lands and Forests Act "No person shall make, kindle or start a fire for the purpose of disposing of any slashings, edgings, sawdust or other refuse lumber or for the purpose of clearing land or other like purposes between the fifteenth day of April and the fifteenth day of October next following in any year, nor set up nor operate a steam or internal combustion engine within sixty rods of any woods at any time without first having obtained leave in writing from the chief ranger or sub-ranger."

If you are contemplating burning brush or clearing land consult your nearest ranger who will issue the permit to you and advise you on safety precautions.

R. CLIFFORD LEVY,
Minister of Lands and Forests.

For Sale

⅓ ACRE land with 8-room house and another small house partly finished at Centreville. Nearest offer to $1,500.00. — Apply to Gilbert Dakin, R.R.2, Bedford, Halifax Co., N. S. 33:3c

8-ROOM house, barn, 35 acres of land. Good water supply. — Donald Haight, North Range. 33:4p

JUST RECEIVED, 1958 stock of onion sets. Get yours now. — Fritz Dakin Ltd., Tel. 293, Digby, N. S. 33:1c

ONE mow of loose hay, also pressed hay and straw, oats and barley for seed. 1 Oliver plow, good one; 2 cultivators; disc harrow, good repair; spring-tooth harrow; horse wagon; hammer mill; 3 grain boxes, 1 with 4 parts. — Contact James R. Dunn, R. R. 1, Smith's Cove, Digby Co., N. S. 33:3c

ACME electric washer. Little more than a year old. — Apply Mrs. Wm. Graves, Mount Pleasant. 33:1c

HOUSE at Conway. Also 1 cut-off tractor with rear winch, licensed, in good running order; 1 electric floor polisher; 1 coffee table, walnut; 1 combination writing desk and book case, walnut; 1 electric record player and records, $20.00. — Apply to Paul Wilson, Conway, Phone 378-3, Digby.

FOR SALE OR TRADE for an outboard motor, one United States Motors Corp. auxiliary power unit. Suitable for marine use. Output 133.3 amps at 30 volts D.C. — Mr. Chris Goldenberg, Bridgetown, RR 4, Telephone 2261. 33:1c

EXCELLENT cottage sites at Porter's Lake. Also 1 piano, "Mason and Risch," good tone; 1 Moffat electric range; 1 walnut gate-leg dining table; office chairs; kitchen table; 1 washing machine. — Mrs. Frank K. Hayden, Phone 470. 32:2c

1 BOAT with G.M.C. engine, shaft and blades, also hauler. Boat length 38 ft., width 8½ ft. Any reasonable price will be accepted. — Apply O. S. Geyer, Tiverton, Digby Co., N. S. 32:4c

PIANOS — New and Rebuilt. Popular makes completely rebuilt and guaranteed, as little as $10. down, balance up to two years to pay. New pianos priced from $395.00, $25.00 down and up to three years to pay. — Phinneys Limited, Halifax, N. S. 27:tfc

4-ROOM bungalow, 2 acres land, garage and other outside buildings. Situated at Joggin Bridge. — Apply Harry Trimper, R.R.1, Digby. 30:4p

HOUSE with large glassed in sun porches back and front of house, barn, garage, hen house, other outbuildings all substantially built. 50 acres grass and woodlot, Sissiboo River frontage, Weymouth Mills. $3,000.00 cash. — Apply A. H. Harlow, Phone 364, Weymouth Mills. 31:3c

Notice

DRILL GRINDING — Precision work at moderate prices. — Fritz Dakin Ltd., Tel 293, Digby, N. S. 33:1c

LAWN mower sharpening. Call Ronald VanTassell, Phone 476, 2nd Avenue, Digby. 33:1c

Will all who have RED CROSS sickroom equipment — beds, wheelchairs, crutches, etc. — please notify the undersigned. We are making an inventory of our equipment and request your cooperation. — Delbert L. Forrest, Chairman of Sickroom Loans. 32:2p

IF you're interested in earning $30.00 or more a week for working a few hours each evening, please apply to: Mrs. Muriel Myrick, Clyde River, Shelburne Co., N. S. 32:2c

ELECTROLUX

For free demonstration of Electrolux Vacuum Cleaner & Floor Polishers, also parts, equipment & repairs, please contact — S. A. MORASH, Box 213, Digby, N. S., Phone 238. 20:tfc

For Rent

SMALL, furnished apartment for rent. — Mrs. Randy Ellis, Phone 379, Birch St., Digby. 33:tfc

3-ROOM bungalow with porch, mile from Digby on pavement. Five minutes walk from golf. $30.00 monthly. — Gordon VanTassell, Digby. 33:2p

5-ROOM apartment with bath. Also small, furnished apartments suitable for business girls or married couples in near future. — Apply Chester Kaulback, Guest House, Bear River, Phone 51. 33:3c

APARTMENT at the Hillcrest Apartment House, Warwick St. — H. M. Warne, Digby. 32:tfc

SELF-CONTAINED, furnished apartment, Five rooms & bath. Centrally located. Immediate possession. — Mrs. Irving McKenna, Phone 329. 26:tfc

APARTMENT. — Phone 383. P. O. Box 447, c/o H. G. Webber. 26:tfc

TWO apartments, one on First Avenue and one on Birch St. One and two or more bedrooms, living room, kitchen and bathroom. — Phone 292, Digby.

Card of Thanks

SPARK — I would like to thank all those who sent me cards, flowers and gifts, and remembered me in any way while I was at home with a broken leg. Special thanks to Dr. Black. —

CONGRATULATIONS TO MRS. ELI MELANSON, WEYMOUTH, WINNER OF THE DOOR PRIZE — ONE 1958 12 CU. FT. WESTINGHOUSE REFRIGERATOR (Value $500.00) — AT THE OPENING OF OUR WEYMOUTH STORE.

Digby Home Furnishings Limited

WEYMOUTH DIGBY BEAR RIVER

Weymouth Items

(Edited by Mrs. Ralph Tower and Mrs. Sherman Prime)

The grand prize at bingo at St. Joseph's Hall was won last week by Miss Rosemary Ameriault, of New Edinburgh.

Mrs. Rodgers and son, John, Dartmouth, visited her aunt, Miss Helen Journeay, a few days last week.

Sister M. Lucienne and Sister Albert Marie from N.D.A. College, Moncton, spent several days in town conducting piano examinations at St. Edward's Convent, Weymouth, and St. Anne's College, Church Point. They also visited Sister Albert Marie's parents, Dr. and Mrs. H. J. Melanson.

Mr. Albert Losier, of Halifax, spent the Easter vacation with his aunt, Mrs. H. J. Melanson, and Dr. Melanson.

Mrs. K. M. Hankinson and children spent several days last week visiting her sister, Mrs. Melvin Tibert, and Mr. Tibert, Freeport.

Mrs. Joseph Bent, Yarmouth, and Mr. Adolph Muise, Saint John, were in town last week to attend the funeral of their mother, the late Mrs. Alphie Muise.

Pius Comeau of the Royal Bank staff in Clark's Harbour, spent Easter at his home here.

Dr. and Mrs. H. J. Pothier and Mr. and Mrs. Edmond Melanson, Church Point, left on Monday via S.S. Bluenose for a holiday in Boston.

Miss Marie M. Lombard, St. Joseph's Glebe, is spending the week with her sister, Miss M. Saulnier, in Saulnierville.

Miss Magella Lombard, Saulnierville, spent last week in town guest of her sister, Miss Lombard, at St. Jospeh's Glebe.

Mrs. N. L. Ruggles is spending a few days at the home of Mr. and Mrs. C. W. Marshall.

Sympathy is extended to the family of the late Mrs. Alphie Muise, who passed away on Tuesday evening.

Mr. and Mrs. John Halliday and sons, Franklyn and Wilfred, attended the funeral of Mr. Halliday's uncle, the late Herbert Clayton, in Parker's Cove, on Monday. They were accompanied by Mr. Austin Weir, of Weymouth and Mrs. Blanche Balcom, of South Range.

The Misses Leota and Gloria Lewis visited relatives in Southville last week.

Guests of Mr. and Mrs. John Halliday on Good Friday were Mr. and Mrs. Murray Weir and family, Parker's Cove, and Mr. and Mrs. Lovett Jordan, Brighton.

Mrs. Fannie Tibbetts has returned to Port Maitland after visiting her brother, Mr. Harry Walker, and Mrs. Walker during the past week.

Miss Mary Walker is visiting friends in Westport this week.

The Boy Scouts with their Scout Master, Rev. John Carr, enjoyed a hike on Tuesday.

Michael Shaw, RCAF, left on Thursday for Comox, B. C., where he has been transferred. Previous to spending his furlough with his parents, Mr. and Mrs. John Shaw, he was stationed at Clinton, Ont.

Albert Jones of the local postal staff, has been confined to his home through illness for several days.

Mr. G. L. Coggins was a passenger to Port Williams on Tuesday. He returned on Wednesday on the S.S. Skagerack, when she arrived to take on a cargo of pulpwood, being shipped by J. A. Hatt.

Mrs. Raymond Rice visited her mother, Mrs. Buckler, and brother, Ernest, in Bridgetown, on Sunday.

Friends of Mr. Sidney Thurber were delighted to view him on CHSJ-TV recently and enjoyed his display of boat models.

Mrs. Lawrence Ernst and daughter, Linda, East LaHave, visited Mrs. H. E. Wagner last week.

Mrs. H. E. Wagner, accompanied by Mrs. Lawrence Ernst and Linda, spent Thursday in Wolfville.

Jeanette Comeau visited her friend, Lois Kinney, in Ashmore a few days last week.

Messrs. R. H. Busche, L. B. Miller and C. P. G. Taylor were business visitors in town last week and guests at the Goodwin Hotel.

Mr. Maxwell Ernst and Miss Shirley Burbridge, of East LaHave, visited Mrs. H. E. Wagner on Sunday.

Mr. and Mrs. Arthur Medicraft and three daughters, of Kingston, visited Mr. and Mrs. Malcolm Cosman Easter weekend.

Mrs. Malcolm Cosman and family and Mrs. Arthur Medicraft and family visited relatives in Centreville, Sandy Cove and Little River on Easter Monday.

Rev. and Mrs. Howard McCormick and children, of Port Bickerton, were recent guests of Mrs. McCormick's parents, Mr. and Mrs. C. C. Nichol.

Mr. and Mrs. E. C. Gates were visitors in Yarmouth on Friday

Miss Adele Theriault, nurse-in-training at the Halifax Infirmary, spent Easter with her parents, Mr. and Mrs. D. V. Theriault.

Mr. and Mrs. Thomas Ameriault, Weaver Settlement, have returned home after spending the past four months in Somerville, Mass.

Mr. and Mrs. Jared Frankland and Heather were visitors in Yarmouth on Thursday.

Rev. A. M. Rogerson spent a few days in Saint John last week.

Mr. Philip Brun left for Labrador last week where he is employed.

Mrs. Clarence Thurber spent the Easter holidays with relatives in Wolfville.

Mr. and Mrs. George Sabine and daughter, of Bridgewater, were overnight guests of Mr. and Mrs. Clarence Thurber recently.

David and Walter Coggins visited their aunt, Mrs. Hugh Allan, and Mr. Allan one day last week.

John Fowler, who has been visiting his sister, Mrs. L. C. Coggins, and Mr. Coggins, left for Toronto on Saturday.

The Christian Women's Fellowship, Church of Christ (Disciples) met in the church basement on Thursday evening with 22 ladies present. Mrs. John Carr, vice-president, presided in the absence of the president. Mrs. Hubert Height conducted the devotional and the World Call Study was by Mrs. Russell Cosman. Mrs. Harry Lewis led the Bible study which was entitled "Whoever Loses His Life."

Miss Marina Hill spent the weekend in Kingston the guest of Mr. and Mrs. Alex Jones.

Gladys Gates entertained a few girl friends at a buffet supper at her home on Friday evening.

Mr. and Mrs. Wilbur Ells, of New Minas, and Mr. Winston Mullen, Wolfville, spent the weekend with Mr. and Mrs. Merle Mullen.

Arthur and Eric Journeay were visitors in Halifax on Tuesday. They were accompanied on their return by their father, Mr. Richmond Journeay, who has been a patient in Camp Hill Hospital for the past four weeks.

Mr. Thomas Bartlett and friend, Miss Lila Marshall, Annapolis Royal, spent the weekend with Mr. and Mrs. Robert Bartlett.

Congratulations are in order for Mrs. Elie Melanson for receiving the door prize for the grand opening of Digby Home Furnishings.

Miss Lucy Mullen left on Sunday to return to her school in Halifax after sepnding the Easter holidays with her mother, Mrs. Frank Mullen.

The regular meeting of the Catholic Women's League was held at St. Joseph's Glebe on Monday evening. Plans were made for the annual convention which will be held in Weymouth on May 7 and 8.

The regular monthly meeting of the W.M.S. of the Baptist Church was held at the home of Mrs. Katherine Hankinson on Tuesday, April 8, at 3 p.m. The president, Mrs. Wm. Lent, was in the chair. The speaker for the afternoon was Mrs. A. M. Rogerson. Following the business, Mrs. Lent was presented with a lovely wool blanket in appreciation for her 25 years' service as president. She responded fittingly, after which delicious refreshments were served by the hostess.

Mrs. Randolph LeBlanc is visiting her husband who is a patient at Camp Hill Hospital, Halifax.

Mr. and Mrs. Sidney Andrews of Falkland Ridge, Annapolis Co., visited at the home of Mr. and Mrs. Merle Mullen Tuesday.

Mr. Victor Bishop is visiting his brother, Mr. Gerald Bishop, and Mrs. Bishop, in Halifax this week.

The regular supper meeting of the Weymouth Kiwanis Club was held on Monday of this week. Corporal Dent of the Meteghan detachment of the R.C.M.P. showed interesting films takcn while he was stationed in the Arctic.

Miss Carol Dixon and friend, of Berwick, visited Mr. and Mrs. Lawrence Davis over the weekend.

WEYMOUTH FIRM SELLS OUT

The final closing out sale of the Weymouth firm of M. J. Gaudet Co. is scheduled to get underway April 18.

It is understood the whole remaining stock of the firm, including fixtures and the business premises, will be sold.

The present operators are anxious that the business premises be purchased if at all possible by a firm locally owned or operated.

Obituary

Miss Rosella Ann Comeau, R.N.

A recent graduate of the Halifax Infirmary School of Nursing, Miss Rosella Ann Comeau, R.N., died Saturday at Digby General Hospital, where she was a member of the nursing staff.

She was 23 and the eldest daughter of Mr. and Mrs. Edmund and Mary Comeau, of Weymouth.

Death came suddenly through pneumonia.

A graduate of Sacred Heart Academy in Meteghan, she received her R.N. from the Halifax Infirmary in 1956, where she subsequently served briefly before joining the nursing staff of Digby General Hospital.

When death occurred she had returned to the Digby General staff only three months from serving on the staff of the King Edward VII Memorial Hospital in Paget, Bermuda, during 1957.

Surviving are her parents, seven brothers, Lawrence, California; Linus, Hamilton, Ont.; Dalbert, Russell and Andrew in Halifax; and Eric and Emile at home; and three sisters, Sister Melda Louise, S.C., in Yarmouth ,and Frances and Louise at home.

The funeral was held Tuesday morning at St. Joseph's Church, Weymouth, with Rev. Delbe Comeau officiating at Solemn High Mass of Requiem.

Interment was in St. Joseph's Cemetery, Weymouth .

Mr. and Mrs. Nathan Andrews, Yarmouth, have returned home after spending Easter with their daughter, Mrs. Merle Mullen, and Mr. Mullen.

Mr. and Mrs. Donald Gidney and family are viisting at the home of Mr. and Mrs. Charles Dahlgren until their home is ready for occupancy.

Come to Church

United Baptist Churches

Digby Neck Second Pastorate
Claude Troupe Olmstead, Minister
Sunday and the week of Apr. 20
Sandy Cove:
10.00 a.m.—Church School.
11.00 a.m.—Public Worship.
Little River:
11.30 a.m.—Church School.
7.30 p.m.—Public Worship.
6.30 p.m.—Wednesday — Junior B.Y.P.U.
7.30 p.m.—Wednesday—Prayer Meeting.
8.00 p.m.—Thursday—Brotherhood.
At the evening service in Little River, the service will be under the auspices of the Brotherhood.
Come and Worship.

United Baptist Churches

DIGBY NECK FIRST PASTORATE
Rev. Robert Wilson Lindsay, Minister
Sunday, April 20
11.00 a.m.—Rossway.
2.30 p.m.—Roxville.
7.00 p.m.—Centreville.
Sunday, April 27
11.00 a.m.—Centreville.
2.30 p.m.—Waterford.
7.30 p.m.—Rossway.
Sunday, May 4
11.00 a.m.—Rossway.
2.30 p.m.—Roxville.
7.00 p.m.—Centreville.
Sunday, May 11
11.00 a.m.—Centreville.
2.30 p.m.—Waterford.
7.30 p.m.—Rossway.
Sunday, May 18
11.00 a.m.—Rossway.
2.30 p.m.—Roxville.
7.00 p.m.—Centreville.
Sunday, May 25
11.00 a.m.—Centreville.
2.30 p.m.—Waterford.
7.30 p.m.—Rossway.
Our God is a good God. He is very merciful and gracious. He is ready to forgive our sins and to cleanse us from all unrighteousness.

St. Mary's Bay United Baptist Church

Rev. S. B. Winchester, Pastor
Sunday Services
North Range:
11.00 a.m.—1st & 3rd Sundays.
7.30 p.m.—2nd, 4th & 5th Sundays.
Barton:
7.30 p.m.—1st & 3rd Sundays.
11.00 a.m.—2nd, 4th & 5th Sundays.

United Baptist Churches

Ashmore · Weymouth · New Tusket Circuit
Pastor: Rev. A. M. Rogerson
Sunday, April 20
11.00 a.m.—Riverside.
3.00 p.m.—New Tusket.
7.30 p.m.—Ashmore.
7.30 p.m.—Wednesday—Christian Fellowship, Ashmore.
There will be two weeks of special Evangelistic Services at New Tusket beginning Wednesday evening, April 16th. Special speakers, special music for these services.
"There is a pay-day for everybody; even for the one who labors under a delusion. Man's destiny is determined not by what he possesses, but by what possesses him.
Come and Worship.

Church of God

FIREMEN'S HALL
Maiden Lane, Digby
Rev. R. G. Pike, Pastor
Sunday:
2.00 p.m.—Sunday School.
8.00 p.m.—Worship Service.
Thursday:
8.00 p.m.—Prayer, and Class.
Friday:
7.30 p.m. to 8.45 p.m.—Young Peoples (Bereans).
8.45 p.m.—Choir Practice.
"Where you are a guest of God, not a stranger."

United Baptist Church

Rev. E. C. Churchill, B.A., B.D., Minister
DIGBY CIRCUIT
Sunday, April 20
11.00 a.m.—Family Worship.
11.30 a.m.—Church School.
7.00 p.m.—Public Worship.
Monday:
7.00 p.m.—Sigma-C.
Tuesday:
8.00 p.m.—B.Y.P.U. Guild in Church Parlor.
Wednesday:
7.00 p.m.—C.G.I.T.
Thursday:
3.30 p.m.—Junior Choir.
7.00 p.m.—Tyro.
Friday:
3.30 p.m.—Explorers.
HILL GROVE
2.00 p.m.—Church School.
3.00 p.m.—Public Worship.
Wednesday:
7.00 p.m.—Youth Groups.

United Church of Canada

DIGBY PASTORAL CHARGE
Rev. James Brooks, Minister
Sunday, April 20
DIGBY:
10.00 a.m.—Sr. Sunday School.
11.00 a.m.—Morning Service.
11.15 a.m.—Jr. Sunday School.
7.00 p.m.—Evening Service.
1st Tues. each month—W.M.S.
2nd Thurs. each month—W.A.
BAY VIEW:
3.00 p.m.—Service.
2.15 p.m.—Sunday School.

United Church of Canada

Weymouth · Digby Neck Pastoral Charge
Rev. B. D. MacMartin, B.A.
Sunday, April 20
11.00 a.m.—Weymouth.
3.00 p.m.—Barton/Brighton.
7.30 p.m.—Sandy Cove.

• • • •

Sunday, April 27
11.00 a.m.—Sandy Cove.
3.00 p.m.—Centreville.
7.30 p.m.—Barton/Brighton.

Churches of Christ

(DISCIPLES)
Weymouth · South Range · Southville
Rev. John A. Carr, Minister
Sunday, April 20
Weymouth:
10.30 a.m.—Communion Service.
11.00 a.m.—Bible School.
7.30 p.m.—Evening Worship & Preaching Service.
7.30 p.m.—Each Wednesday — Prayer & Bible Study.
8.00 p.m.—2nd Thursday each month—Christian Women's Fellowship.
S. & C. Club for women meets bi-weekly as announced.
South Range:
10.00 a.m.—Bible School.
11.00 a.m.—Preaching Service & Communion.
Southville:
2.00 p.m.—Bible School.
3.00 p.m.—Preaching Service & Communion.
Christian Women's Fellowship as announced.
The Christian Men's Fellowship meets the 1st Monday of each month as announced.
The Senior Christian Youth Fellowship for all 3 churches meets each Friday at 8.00 p.m.
There is always a welcome for you to any or all of these services. Come worship with us.

The Salvation Army

Capt. & Mrs. Clarence Bradley
Sunday, April 20
11.00 a.m.—Holiness Meeting.
2.00 p.m.—Sunday School.
7.00 p.m.—Salvation Meeting.
Wednesday:
8.00 p.m.—Home League.
Thursday:
8.00 p.m.—Prayer & Praise.
Everyone Welcome.

Bethel Tabernacle

Queen St., Digby
Rev. Joseph G. Duncan, Pastor
11.00 a.m.—Sunday School.
8.00 p.m.—Evangelistic Service.
7.30 p.m.—Thursday — Christ's Ambassadors.
8.15 p.m.—Thursday — Prayer Meeting.
Everyone Welcome.

The Anglican Church Of Canada

PARISH OF ST. PETER,
Weymouth, Nova Scotia
Rev. E. C. Irwin, Rector
Sunday, April 20
Second Sunday after Easter
St. Thomas', Weymouth
9.00 a.m.—Holy Communion.
11.00 a.m.—Morning Prayer.
2.00 p.m.—Sunday School.
7.30 p.m.—Evening Prayer.
St. Matthew's, Weymouth Falls
3.00 p.m.—Evening Prayer.

The Anglican Church Of Canada

Deanery of Annapolis
TRINITY PARISH, DIGBY
Established 1785
Rev. H. Y. MacLean, Rector
Sunday, April 20
Second Sunday after Easter
11.00 a.m.—Holy Communion.

Digby Congregation Jehovah's Witnesses

Kingdom Hall, Victoria St.
W. W. Holmes, Minister
Sunday, April 20
7.30 p.m.—Watch Tower Study.
Subject: "Grafting from the Wild Olive Tree."

• • • •

7.30 p.m.—Ministry School.
8.30 p.m.—Ministry Development Class.
All Welcome No Collection

Lieutenant Governor C. M. Levy, accompanied by several members of the parent club, Digby, visited officially the members of the Weymouth Kiwanis Club at their regular weekly supper meeting Tuesday evening.

SHOP HERE for MORE SAVINGS

AT

Shortliffe's

Enter the Purity Flour Contest and you have a chance to win a $4.95 Wearever Aluminum Saucepan.

PURITY · 25 lbs.
FLOUR, 1.59

RAGGEDY ANN 2 FOR
Peaches, 47c

HEINZ · 11 oz. 2 FOR
Ketchup 45c

ORANGE PEKOE 1 LB. CELLO
TEA, 79c

LEGS & BREASTS · REG. .79c LB.
Chicken, 73c

CROSBY'S 4 IN 1 PACK 4 QTS.
Molasses, 1.33

RADIO · 15 OZ. 2 FOR
Peas, 25c

Canned Food Sale

BORDENS · 16 oz. tins
Milk 2 for .27

SOLO
Margarine 4 lbs. .99

RED ROSE · ½ lb. pkg.
Std. Tea .45

SNOWFLAKE
Shortening 4 lbs. .99

DEWKIST 20 oz. tins
Peas 2 for .29

FLOUR Purity 25 lb. bag **$1.57**

SABONG SLICED 20 oz. tins
Pineapple 2 for .47

PETER PAN 15 oz. tins
Peaches 2 for .39

OAKLEAF 20 oz. tins
Corn 2 for .39

WAKU 20 oz. tins
Pears 2 for .39

Graves, 20 oz. tins
Apple Juice 2/.25

Raymond, 48 oz. tins
Tomato Juice .29

Robin Hood Golden, Family Size
Cake Mix .37

Sweet Treat, 20 oz. tins
Pineapple
Juice 2/.27

Avon, 20 oz. tins
Wax Beans 2/.39

Graves Cut, 20 oz. tins
Green Beans, 2/.29

Talisman Strawberry
Jam, 24 oz. jar, .53

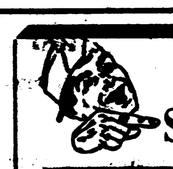

MEAT SPECIALS

CHOICE QUALITY BONELESS
POT ROAST ... lb. .59

LEAN TENDER RIB OR BRISKET
STEW BEEF ... lb. .29

FRESH TASTY
SAUSAGE ... lb. .39

CHOICE SLICED
BACON ... lb. .59

OCEAN FRESH
SCALLOPS ... lb. .55

SHOP and SAVE at **Woolaver's Supermarket**

Tiverton

Miss Eva Blackford is improving following a recent illness.

Miss June Robbins, of Saint John, N. B., spent Easter with her parents, Mr. and Mrs. Bernard Robbins.

Mrs. Seretha Ruggles, Digby, spent a few days recently with her brother, Mr. and Mrs. Hubert Ossinger.

Mrs. Edwin Outhouse, daughter Sheila, spent Easter Sunday with the former's parents, Mr. and Mrs. Austin Sollows, Lawrencetown.

Mrs. Mildred Griffin, R.N., visited her sister, Mrs. R. S. Small, recently.

Mrs. Aubrey Elliott and daughter recently visited relatives at Kentville.

Laurence Outhouse, Jr., Acadia University, Wolfville, spent Easter at his home here.

Bryant Perry, R.C.N., and Mrs. Perry, of Kentville, spent Easter with her sister, Miss Hattie B. Pyne.

Larry Elliott, RCA, Mrs. Elliott and son, spent Easter with relatives here.

Miss Lawna Outhouse, Halifax, spent Easter with her parents, Mr. and Mrs. Sylvanus Outhouse.

Mr. and Mrs. Joseph Outhouse spent Easter Sunday with their daughter, Mrs. Wintford Garron, Westport.

Mrs. Helen Young has returned to her home at Freeport after spending a few days with her sisters, Misses Norma and Eva Blackford.

Mrs. R. S. Small visited relatives at Digby last week.

Friends of Mrs. Bernard Young are pleased to learn that she is improving following an operation at Victoria General Hospital, Halifax.

Miss Anna Elliott and friend, of Kentville, spent Easter with her parents, Mr. and Mrs. Lawrence Elliott.

Mrs. Romaine Buckman is visiting relatives in Halifax.

Mr. and Mrs. Darrell Outhouse, Halifax, spent Easter with his parents, Mr. and Mrs. Eldred Outhouse.

Lindsay Robbins, son of Mr. and Mrs. Bernard Robbins, left last week for Ontario where he will be stationed for an indefinite time in the RCMP.

Mrs. Helen Parker and Mr. Kendrick Outhouse spent Easter with relatives and friends at Black's Harbour, N. B.

Mrs. Ena Beck, Halifax, spent Easter with Mr. and Mrs. Emmerson Outhouse.

Miss Sandra Outhouse spent the weekend with relatives at Freeport.

Miss Belva Outhouse spent the weekend with friends at Truro.

George Robbins, Digby, spent a few days last week with his parents, Mr. and Mrs. Bernard Robbins.

At the Easter service of the Discople Church on Sunday evening, the beautiful basket of flowers in front of the pulpit were from Mrs. Leslie Ramsey and Mrs. Geraldine King, Windsor, Conn., in memory of their parents, Mr. and Mrs. Hadley Blackford. Special music was by the children's choir and solo "How Great Thou Art" by Melbourne Outhouse. Easter offering amounted to $129.00.

Mr. and Mrs. Keith Perry, of New Glasgow, were guests of Mr. and Mrs. D. G. Outhouse on Saturday.

Mrs. Jennie Outhouse is visiting her son, Mr. and Mrs. Ellsworth Outhouse, Windsor, N.S.

Miss Alberta Outhouse, of Smith's Cove, spent Easter with her sister, Miss Treva Outhouse.

Mr. R. Peake has returned home from Westport.

FIGHT CANCER

with a check-up and a cheque

CANADIAN CANCER SOCIETY

Start Helping NOW — Use Today!

MRS. MAUREEN ELLIOTT,
Treasurer,
Weymouth Unit,
Canadian Cancer Society, Weymouth, N. S.

Sirs: I enclose $__________ to help fight cancer.

☐ Please send me information about Cancer to help protect myself and my family.

☐ Please enroll me as a member of the Canadian Cancer Society.

(Contributions of $1.00 or more entitle you to membership for one year.)

NAME __________

STREET __________

CITY __________ PROVINCE __________

An official receipt will be mailed to you so Income Tax exemption may be claimed.

Rossway

(W. R. Comeau)

Mr. and Mrs. Kenneth Germaine and Miss Geraldine Hyde of Culloden, spent Sunday evening at the home of Mrs. Germaine's brother, Mr. Willie Hersey, and Mrs. Hersey.

Dr. and Mrs. D. G. Woods and two children, of Halifax, spent the Easter weekend with Mrs. Woods' mother, Mrs. Ingeborg Worthylake, Gulliver's Cove.

Mr. and Mrs. Nelson Hudgins of Middleton, and Mr. and Mrs. Allison Merritt and family, of Mink Cove, spent the Easter weekend with Mrs. Hudgins' and Mrs. Merritt's parents, Mr. and Mrs. Charles Theriault.

Monday visitors at the home of Mrs. James Lewis were her sister, Miss Audrey Ellis, of Halifax, and Mrs. Anthony Saulnier, of Digby.

Miss Audrey Specht, student at the School for the Deaf in Halifax, spent the Easter holidays with her parents, Mr. and Mrs. Edison Specht.

Mr. Charles Lewis, who is attending Normal College at Truro, spent the Easter holidays with his parents, Mr. and Mrs. Fred Lewis.

Mr. and Mrs. Raymond Thibault and two children, North Range, spent Easter Sunday with Mrs. Thibault's parents, Mr. and Mrs. Charles Gidney.

Miss Ivy Tidd, of Tiddville, is visiting at the home of Mr. and Mrs. Wallace Harnish, of Gulliver's Cove.

Mr. David Balser is a patient in the Digby General Hospital where he will undergo surgery.

Easter visitors at the home of Mr. and Mrs. George Thibault were their daughter, Mrs. Leo Peters, and Mr. Peters, and Ted Thibault, all of Halifax.

Mr. and Mrs. Victor Warner and daughter, Cathy, of Saint John, N. B., spent the Easter weekend with Mrs. Warner's parents, Mr. and Mrs. Darrell Lewis.

Mr. and Mrs. Larry Winchester and two children, Debbie and Billie, spent Good Friday with Mrs. Winchester's parents, Mr. and Mrs. Edison Specht, at Gulliver's Cove. Carl Warner, of Digby, was also a guest at the same home. Debbie and Billie remained with their grandparents over the weekend while Mr. and Mrs. Winchester were in Halifax.

Miss Margaret Gidney, Halifax, spent the weekend with her parents, Mr. and Mrs. John Gidney.

Mr. and Mrs. Irvin Everett and daughter, Rose Marie, of Digby, spent Sunday with Mr. Everett's parents, Mr. and Mrs. Edgar Everett, and also visited Mr. and Mrs. William Melanson, Gulliver's Cove.

Mrs. James Lewis, who has been staying for the past while with her parents, Mr. and Mrs. Burton Ellis, Digby, since she returned from the Victoria General Hospital, Halifax, has now moved back in her own home much improved in health.

HOW RIGHT

We are not an Upper Canada company nor a subsidiary of an United States company, but a Nova Scotia company now 25 years young and still first choice for so many. Be patriotic. Help keep your Valley prosperous by patronizing your Valley company.

Write us, or see John R. Nichols, Digby.

General Finance Corp. (Kentville)
LIMITED

Royal Bank Bldg. $50. to $500 KENTVILLE, N. S.

Tiddville

(Mrs. M. Gosson)

Mr. and Mrs. Avery Nickerson and family, of Overton, spent the weekend at the home of Mrs. Harold McCullough. Mrs. Nickerson's sister, Margaret, will visit with them for a week at Overton, N. S.

Miss Rosiland Hersey was an overnight guest at the home of Mrs. Basil Gosson.

Mrs. Trueman Raymond and grandson, Richard, are visiting in Saint John for an indefinite time.

Nelson McCullough and friend, Miss Sweeney, of Yarmouth, spent the weekend at his home here.

Mrs. Basil Gosson, Mrs. Carl Small and Mrs. Wilfred Trask called on Mrs. George Merritt, Mink Cove, on Sunday

Miss Bernice Hersey and sister, Rosiland, visited Mrs. Morley Stanton, on Friday.

Mr. and Mrs. Melby Spicer and family, of Freeport, visited at the home of Mrs. Elmer Frost on Sunday.

Mr. and Mrs. Morley Stanton and family spent Sunday at the home of the latter's parents, Mr. and Mrs. Austin Hersey, Centreville.

Mrs. Milledge Tidd was a visitor in Digby on Saturday.

Mr. and Mrs. Bernard Ward and family, of Kentville, N. S., spent the weekend with their daughter, Mrs. Lloyd Theriault.

Mr. and Mrs. Victor Doty, of Ashmore, called on friends in this village on Sunday.

Earl Van Tassell's FUEL KIDS

Don't let your Fuel Oil supply dwindle now that Spring is here. Order NOW and be sure you have a full supply without any last minute fuss.

Earl VAN TASSELL
IMPERIAL ESSO PRODUCTS
"HEATING OIL Specialist"
Box 209 - Digby
Telephone 74

Centreville

(Mrs. Harley Dakin)

Mr. and Mrs. Bernard Banks and family, of Bedford, spent the weekend with her parents, Mr. and Mrs. Herbert Titus.

Barbara Graham, of Portland, Maine, is visiting her father, Roy Graham.

Murray Titus is in the V. G. Hospital at Halifax for treatment.

Mrs. Emdon Young and son, of East Ferry, spent a day with her daughter, Mr. and Mrs. Harold Thompson, last week.

Mrs. Hilda Small of East Ferry spent a day with friends here last week.

Mrs. Lorne Titus, who spent a few days in the Digby Hospital, returned home on Monday.

Hilbert Dakin, who has been visiting his sister, Mr. and Mrs. Edward Banfil, Morningdale, Mass., and other relatives, returned home on Monday of this week.

Lyndon Titus spent a few days in the V.G. Hospital, Halifax.

Elwyn Morton, Winston Raymond and William Titus motored to Halifax last Tuesday. They were accompanied home by Lyndon Titus.

Mr. and Mrs. Emmerson Graham and family, of Digby, visited with his sister, Mr. and Mrs. Guy Outhouse. Mrs. Harold Nichols and baby, of Toronto, spent last Sunday at the same home.

Mr. and Mrs. George White and son, David, of South Williamston, spent last Sunday with her mother, Mrs. Susie Morehouse.

Ronald Morehouse spent a few days in the Digby General Hospital for treatment recently.

Beecher Pyne, of East Ferry, spent the weekend with friends here.

Oswald Banks is visiting with his son, Mr. and Mrs. Clayton Banks, Grand Manan.

Llewelyn Robichaud, Middleton, spent the weekend with his parents, Mr. and Mrs. Wm. Robichaud.

Mr. and Mrs. Harley Dakin called on Mrs. Gilbert Marshall and other friends at South Range last Wednesday afternoon.

The United Church W.M.S. met at the home of Mrs. Ingram Dakin on Tuesday night of this week.

Cottage prayer meeting was held at the home of Mrs. Clarence Dukeshire on Tuesday evening last. After the meeting a birthday cake was presented to Mrs. Dukeshire in honor of her birthday by Mrs. Curtis Nesbitt. All joined in singing "Happy Birthday." Refreshments of sandwiches, cake and tea were served.

Shop in Digby Friday night

THE DIESEL FIREMAN DISPUTE ON CANADIAN PACIFIC

TWO YEARS AGO, in April 1956 the Firemen's Union demanded wage increases and other benefits involving substantial increased costs.

AT THE SAME TIME Canadian Pacific proposed that, as firemen were not necessary, they should no longer be carried on diesel locomotives in freight and yard service.

CANADIAN PACIFIC also proposed dropping both arbitrary wage payments for which no service was rendered and differential wage rates in mountain territory.

IN DECEMBER 1956 a Federal Board of Conciliation recommended substantial wage increases and other benefits. At the same time, it found that firemen were not required on diesel locomotives in freight and yard service and made provision for protection of their employment. It also found that payment of arbitraries and mountain differential should be modified.

CANADIAN PACIFIC accepted the Conciliation Board's report.

THE FIREMEN'S UNION rejected the report and called a strike on January 2, 1957.

THE STRIKE WAS ENDED on January 11, 1957 on the following basis:—

1. Canadian Pacific agreed to pay the substantial wage increases retroactive to April 1 of the previous year and other benefits recommended by the Conciliation Board.
2. The Union and Canadian Pacific agreed to refer the DIESEL ISSUE as well as payment of arbitraries and mountain differential to a ROYAL COMMISSION.
3. The Union and Canadian Pacific agreed to negotiate these issues in the light of and immediately following the publication of the ROYAL COMMISSION'S Report.

THE KELLOCK ROYAL COMMISSION of three senior judges devoted ten months to hearing 119 witnesses and, at the request of the Firemen's Union, made on-the-ground investigations across Canada and also made observations on four major European railway systems. It was the most extensive and thorough investigation in the history of labour relations in Canada.

IN ITS UNANIMOUS REPORT published February 4, 1958 the ROYAL COMMISSION found that:—

1. Firemen are not required on diesel locomotives in freight and yard service on Canadian Pacific either for safety or any other reason.
2. The proposal of Canadian Pacific for protecting firemen from loss of employment and seniority is fair and generous.
3. Arbitraries have become unrealistic and should be dropped and payment made on the basis of service rendered.
4. Mountain differential payments should be dropped and replaced by valley differential.

CANADIAN PACIFIC accepted the report of the KELLOCK ROYAL COMMISSION as it had undertaken to do when the Commission was appointed.

THE UNION rejected the report, stating that nothing in it was acceptable to them. They did so knowing that not one fireman would suffer loss of railway employment who was hired before the proposal to discontinue firemen on freight and yard diesels was made in April, 1956. All across Canada there are less than 100 firemen hired after that date and now working who face possible lay-off.

ALL EFFORTS of Canadian Pacific to settle the dispute through negotiations with the Firemen's Union have failed.

FOR TWO YEARS firemen have enjoyed substantial wage increases. During these two years action on the diesel issue has been postponed while the Union had every contention it could advance investigated by two enquiries.

CANADIAN PACIFIC has a duty to the public to operate the railway efficiently and economically.

CANADIAN PACIFIC, to fulfill this duty, has given notice to the Firemen's Union that the findings of the KELLOCK ROYAL COMMISSION will take effect on May 11, 1958.

THIS ACTION is in accordance with Federal labour law.

CANADIAN PACIFIC RAILWAY COMPANY

LIFE FIRE AUTO HEALTH ACCIDENT

L. G. TRASK Agency
YARMOUTH, N S

306 Main Street YARMOUTH Phone 1085
"Policy Premiums on Easy Credit Terms"

Jaynes Funeral Home

Birch Street, DIGBY, N. S.

Dignified Funeral and Ambulance Service

Licensed Embalmer Licensed Funeral Director

DISTINCTIVE MEMORIALS

Quebec Black Granite Nictaux Grey Granite

Reigh W. Jayne, Birch Street Phone 86

RUDOLF VAN DER WALDE (CANADA) LTD.

at Digby, N. S.

Buying Logs and Pitprops delivered at Digby yard only.

Pitprops in 6 - 8 and 10' lengths. with tops respectively 4 to 6", 4 to 7" and 4 to 7½".

Please call Digby 26 for further details.

26:tfc

Everybody loves this fragrant

Cheesebread

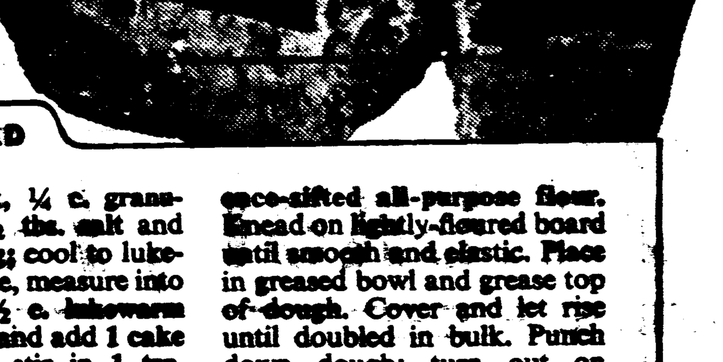

● And it's so easy to make, when you use fast rising dry Best Yeast! If you bake at home, please your family by baking this treat tomorrow!

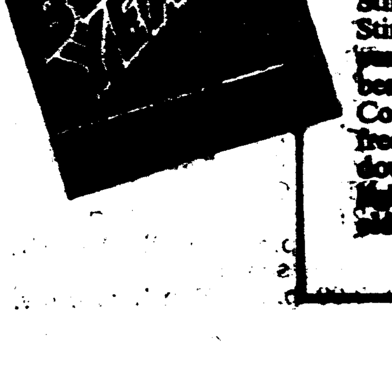

CHEESEBREAD

Scald 3 c. milk, ¼ c. granulated sugar, 1½ tbs. salt and 4 tbs. shortening; cool to lukewarm. Meantime, measure into a large bowl ½ c. lukewarm water; crumble and add 1 cake Best Yeast—or stir in 1 tsp. granulated sugar and sprinkle with 1 envelope Best dry Yeast. Let stand 10 minutes, THEN stir well.

Stir in cooled milk mixture. Stir in 4 c. once-sifted all-purpose flour; beat with a rotary beater until the batter is smooth. Cover and set in a warm place, free from draft. Let rise until doubled in bulk. Work in 2 c. lightly-packed finely-shredded old cheese and 5 c. (about) once-sifted all-purpose flour. Knead on lightly-floured board until smooth and elastic. Place in greased bowl and grease top of dough. Cover and let rise until doubled in bulk. Punch down dough; turn out on lightly-floured board and divide into 4 equal portions. Cover lightly with a cloth and let rest for 15 mins. Divide each portion of dough into 3 parts; knead and shape into smooth balls. Place 3 balls in each of 4 greased loaf pans (4½" x 8½"). Grease tops and sprinkle each loaf with [illegible]. Cover and let rise until doubled in bulk. [illegible] hot oven, 375°, [illegible]

FINAL FINAL

SELLING-OUT

ENTIRE STOCK & FIXTURES OF

SALE

M. J. GAUDET CO. Ltd.

WEYMOUTH, N. S.

MUST BE SOLD. FINAL SALE STARTS

Friday, April 18th, 9:00 a. m.

YOUR OPPORTUNITY TO BUY AT THE LOWEST PRICES EVER — QUALITY HARDWARE, TOOLS, PAINTS, ENAMELS, VARNISHES, PLUMBING SUPPLIES, FLOOR TILES, CHROME MOULDINGS, ARBORITE, ELECTRIC CEILING FIXTURES & TABLE LAMPS, HOUSE WARE, ALUMINUM AND ENAMEL COOKING UTENSILS, CHINA WARE AND DINNER SETS, FISHING SUPPLIES AND SPORTING EQUIPMENT, LAWN MOWERS AND GARDEN TOOLS, GROCERIES AND PATENT DRUGS. EVERY ITEM IS MARKED DOWN. COME AND LOOK AROUND. BUY AND SAVE. STORE IS OPEN DAILY FROM 9 A.M. TO 6 P.M.; THURSDAY TO 12:30 NOON; SATURDAY TILL 10 P.M. WE MENTION A FEW OF THE SPECIALS — OTHERS ARE TOO NUMEROUS TO LIST.

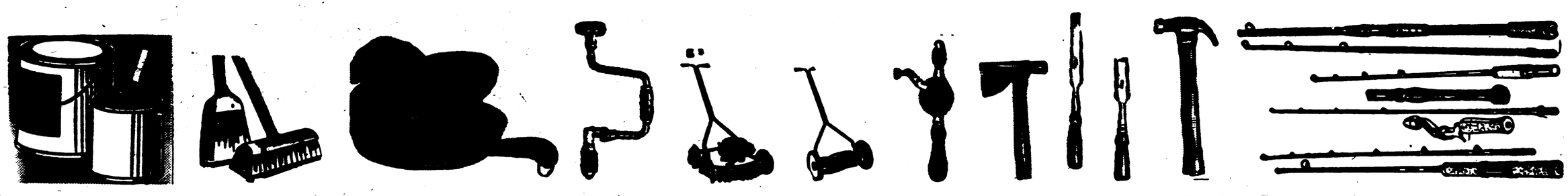

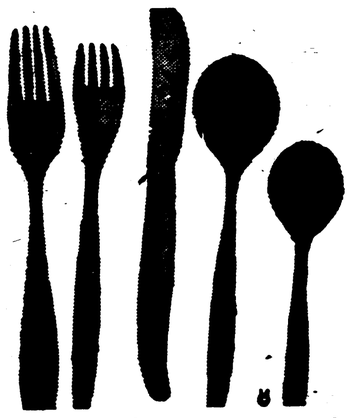

Attention home owners, hotel and restaurant owners and campers. We have a quantity of high quality stainless steel table ware on sale. While they last —
Teaspoons — $1.45 doz.
Forks, Tablespoons & Soupspoons — $2.40 doz.
Knives — $3.60 doz.

Decorated Juice Tumblers - 8 for 55c

Good quality Interior and Exterior Paint. Sale Price — Gal. - $3.75 — Qts. - $1.15
This paint is specially made for M. J. Gaudet Co. Gallons are mostly in grey & white. Quarts all colors.

Kem Tone. Sale Price — Gal. - $3.75 — Qts. - .95
Also broken lots of high standard **Paints** are being featured at above prices.

This firm only handles high quality **Hardware & Tools.** They are marked down, less than wholesale — yes, less than manufacturer's cost.
3 Piece Combination Hand Saws. Sale Price .98c.
Household Hammers, .25c.

---

5 Piece Bamboo Fishing Rods. Sale Price, $4.75.
We also have an assortment of **Glass Rods, Hooks, Reels, Flies and Lines.**

C.C.M. Bicycles and Parts, Carts and Wagons at reduced prices.

Lifetime Chrome Bathroom Fixtures at ½ price.
Well known makes as Sturt, Gerity.

English Bone China Cups & Saucers and all Dinner Sets greatly reduced.
All Pyrex Blue Ware ½ regular price.

Clopay Space Saver Accordian Doors. Reg. 9.95 & 16.95.
For Sale at $6.95 & $11.75.

Alabastin & R.W.K. Casein Paint in colors.
Sale Price — 5 lbs., .50c.

Lyon Fire Extinguishers. Reg. $5.00. **Sale Price, $2.50.**
Protect your home or your business.

All Ceiling Fixtures, Table Lamps and Lumex Wire at bargain prices.

Heavy Duty Copper Tea Kettles, regular $7.50 — Sale Price, $4.95.

Heavy duty 8" bone handle **Pinking Shears.** Reg. $3.95.
Sale — $1.95.
Also high grade **Scissors & Knives** at reduced prices.

Men's Pocket Watches — Sale Price, $1.98.
Wrist Watches and **Clocks** on sale.

Berlow guaranteed **Moth Proof Spray.** Odorless and stainless. 16 oz. tin reg. 2.50.
Sale — $1.25
Each tin has the following guarantee:— Should moths damage your clothing, furs or furniture or any article within 5 years after sprayed, the Berlow Company will pay for the article.

G.M.C. ½ Ton Truck, model 1954, low mileage, excellent condition, for sale.

Building & Fixtures occupied by the **M. J. Gaudet Co.** for sale. Preference would be given anyone interested in continuing this business. Contact **Mr. Jack Stone,** or write **P. O. Box 385, Yarmouth, Nova Scotia.**

FRIDAY SELLING SPREE IN DIGBY

Stores Open To 9.30 p. m. Fridays

DIGBY MERCHANTS OFFER "SUPER BARGAINS" TO FRIDAY SHOPPERS

SHOP and SAVE

at

WOOLAVER'S SUPERETTE

Snowflake
Shortening ..... 4 lbs. .99

Bordens
Milk, 16 oz. ..... 6 tins .79

Dewkist, 20 oz.
Green Peas ..... 4 tins .49

DILLON SHOE STORE LTD.
Friday Specials

FREE NYLONS

ONE PAIR LADIES' NYLONS FREE WITH EACH PURCHASE OF A PAIR OF LADIES' SHOES.

ONE PAIR MEN'S STOCKINGS FREE WITH EACH PURCHASE OF A PAIR OF MEN'S SHOES.

OUR NEW SPRING STYLES ARE NOW ON DISPLAY. COME IN AND SELECT YOURS FROM THE MANY STYLES WE HAVE TO OFFER.

DILLON SHOE STORE LTD.
"DEPENDABLE FOOTWEAR"
Telephone 19 Digby, N. S.

GLIDDERAMA

is coming to

Turnbull Bros. Ltd.

Your Headquarters for Glidden Paints.

FREE . . .

- A quarter pint of famous Ripolin Ultra White Enamel to the first 100 adults who attend the demonstration on April 21st - 22nd.

SEE . . . .

- Colorful Home Decorating Booklet — 14 pages of helpful hints on decorating.
- Demonstration of Spred Satin — the wonder latex paint. Come in — try it yourself — see how easy it is to paint with Spred Satin.

Specials

1 QUART SPRED SATIN	$2.00
¼ INCH NYLON BRUSH	3.25
REGULAR VALUE	5.95
BOTH FOR ONLY	$4.95

One Cent Sale

BUY ONE CAN ROOKSPAR VARNISH — ANY SIZE — AND RECEIVE A SECOND CAN FOR JUST 01c MORE.

Free Draw

on Two Gallons of Spred Satin.

SEE IT YOURSELF —
TRY IT YOURSELF —
YOU'LL DO IT YOURSELF.

TURNBULL BROS. LTD.
Phone 16 DIGBY

WRIGHT'S
Friday Super Bargains —

CHILDREN'S
TEE SHIRTS
Reg. $1.25 - $1.50 ..... SPECIAL $1.19

LADIES' COTTON
SKIRTS
Reg. $4.95 ..... SPECIAL $4.49

POLISHEEN DRIP 'N' DRY
SPORT PANTS
Reg. $4.95 ..... SPECIAL $3.98

BOYS'
SPORT SHIRTS
..... SPECIAL $2.19

Friday Super Bargains
At Carty's —

LADIES COTTON - SIZES 12-18 - REG. $3.25
HOUSE DRESSES
Special $1.00

LADIES' RAYON - REG. $4.95
PYJAMAS
Special $3.50

Many more bargains in our store.'

MILDRED CARTY
"THE STORE OF NICE THINGS"

DIGBY Nova Scotia

CENTRAL MARKET
Weekend Specials

Cheez Whiz
8 oz. jar - .33c

Cheez Whiz
16 oz. jar - .57c

YORK "ICE BOX"
Peanut Butter
16 oz. jar - .39c

GRAVES
Green Beans
2 20 oz. tins - .33c

READY DRAWN
Grade A Fowl ..... lb. .45c

Shoulder Roast Pork ..... lb. .49c

Giant Size Fab $1.19

Delica Baby Clams ..... 2 tins .55c

Plus many other every day specials and
Free Delivery 11 a.m., 4 p.m. Phone 440

Pyne's Market Offers to Friday Shoppers —

Eviscerated
FOWL ..... lb. .43

Kellogg's Giant 16 oz.
CORN FLAKES ..... .29

Silver Seal
MOLASSES ..... 2 qts. .67

Zip
DOG FOOD ..... 2 for .19

PYNE'S MARKET
Digby's Modern Food Store.

Saunders' Friday Specials —

Regular $32.50
Sunbeam SHAVER (DeLuxe)
Special $24.95

17 Jewel, Yellow Case, Waterproof, Shockproof
Men's WRIST WATCH (reg. $42.50)
Special $29.75

15 Jewel, White Case, Waterproof, Shockproof, Luminous Dial
Men's WRIST WATCH (reg. $24.50)
Special $15.95

See our window for other Specials.

L. M. SAUNDERS
Capitol Theatre Bldg. DIGBY

Friday Evening Specials

Articles you may need priced to save you money.

Sunbeam Junior Mixers with Bowl
Reg. Price $34.75 ..... Special $25.98

Electric Heater
Reg. Price $14.75 ..... Special $9.98

Six Inch Green River Butcher Knives
Reg. Price $2.75 ..... Special $1.38

FRITZ DAKIN LTD.
TEL. 293 DIGBY, N. S.
80 Years Old Aug. 9
SERVICE FIRST

South End IGA Friday Specials . . . .

Schwartz, 16 oz.
Peanut Butter ..... .31

Pint Bricks
Superior Ice Cream ..... .29

Rosedale, 15 oz.
Libbys Peas ..... 3 for .39

All Purpose
Purity Flour ..... 25 lbs. $1.59

No. 1 Grade
Perfection Butter ..... lb. .68

SOUTH END IGA

J. MARGOLIAN & CO.
FRIDAY SPECIALS

Men's Sox 37c pr. — FIRST QUALITY SPRING WEIGHT DRESS SOX. REG. .69c.

Bras and Girdles, 20% Off — FIRST QUALITY NAME BRANDS BY GOTHIC, CANADIAN LADY, ETC.

Tee Shirts, 59c — MEN'S PRE SHRUNK AND SANITIZED. WELL KNOWN CANADIAN BRANDS. 6 SHADES. REGULAR 98c.

Baby Blankets 43c — FIRST QUALITY BUNNY BEMOND. SIZE 32 x 24.

GLOVES, 29c — LEATHER PALM COTTON WORK GLOVE. SECONDS OF 49c QUALITY. IDEAL FOR GARDENING.

PYJAMAS $1.47 — GIRLS' SIZES 6 TO 14 YRS. REG. $2.00 TO $2.95.

EASTER SERVICES AT CENTREVILLE

Good Friday service was held in Centreville Baptist Church on Friday evening with Rev. R. W. Lindsay in charge. The opening hymn was "Have You Been to Jesusu" and Rev. Lindsay showed slides of the closing scenes of our Lord's life, after which the scripture was read.

The boy's choir supplied the music for the service and sang "The Old Rugged Cross" and "Down at the Cross." An inspiring message was given by Rev. Lindsay.

The hymn "Just as I am Thine Own to Be" and benediction closed the service which was well attended.

An Easter service was held on Sunday evening when the senior choir sang two selections "Christ Arose" and "Wonderful" with the duet part of "Christ Arose" being taken by Mrs. Lee Wentzell and Mr. Willie Dakin.

Music for the latter part of the service was supplied by the junior choir. They sang "Christ, The Lord, is Risen Today" and "Fairest Lord Jesus." An inspiring Easter message was delivered by Rev. R. W. Lindsay. Organist was Mrs. R. W. Lindsay.

Flowers were placed in the church by Mr. and Mrs. Cecil Dakin in memory of Mrs. Rebecca Dakin; Mrs. Gordon Morehouse in memory of Deacon Gordon Morehouse; Mrs. John Tibbetts an Easter bouquet. An Easter lily was a gift to the church from the boys and girls of the junior choir.

The service was well attended by local people and surrounding districts.

SAULNIERVILLE

Mr. and Mrs. Leonard Amirault, of Halifax, spent the week-end at the home of Mr. and Mrs. Fred Amerlault.

Mr. Shirley Thimot, Halifax, is spending an indefinite time in Saulnierville visiting friends and relatives.

Miss Annette Thibeault motored to Yarmouth one day last week.

Mr. Nil Thimot was a caller at the home of his parents, Mr. and Mrs. Leo Thimot Wednesday evening.

Cement Blocks
Septic Tanks
Well Curb & Tile

F. C. Walker
Tel. 104 or 47
Aylesford N. S.

31:12i

Administrator's Sale

PROVINCE OF NOVA SCOTIA
COUNTY OF DIGBY, N. S.

IN THE COURT OF PROBATE

IN THE ESTATE OF
AUGUSTA SAULNIER,

LATE OF LOWER CONCESSION, IN THE COUNTY OF DIGBY, DECEASED.

TO BE SOLD AT
PUBLIC AUCTION
at the
COURT HOUSE,
LITTLE BROOK, N. S.
on

Tuesday, the 13th day of May, A.D., 1958, at the hour of two o'clock in the afternoon, D.S.T., pursuant to a license to sell granted by the Court of Probate in and for the County of Digby, dated the 27th day of March, A.D., 1958.

ALL those certain pieces or parcels of land situate at Lower Concession in the County of Digby and Province of Nova Scotia, and bounded and described as follows:

(1) At Lower Concession on the Northeast side of the Main Post Road; Beginning at a point or stake on the Northeast side of said Road; thence Northeasterly by the land of (the late) Ambrose Doucette and passing immediately to the Northeast of the well hereafter to be included as part of the lands hereby conveyed and subject to the condition hereinafter set out 130 feet to a stake and other land of (the late) Ambrose Doucette; thence Southeasterly by said land of Ambrose Doucette 82 feet 4 inches to a stake and to other land of the said Ambrose Doucette; thence Southwesterly and parallel with the first mentioned or northern line and by said land of Ambrose Doucette 11 feet to said Main Post Road; thence by said Road Northwesterly 82 feet 4 inches to the place of beginning.

Provided however that the said well situate lying and being upon said premises and included thereon is conveyed subject to the following condition, viz: that the said Ambrose Doucette, Annie Doucette, his wife, and John Doucette, during the natural lives of them, right to draw water therefrom when necessary.

(2) All the interest, right and title of the deceased in that piece or parcel of land situate in the second division of Clare. Beginning on the Southeastern side of the Concession Road at the Southwestern corner bound on land of Ambrose Doucette; thence running Southeasterly and along line of land of said Ambrose Doucette to the distance of 26 chains and one foot; thence turning at right angles and running Southwesterly across the lot till it meets land of James Thimot; thence turning Northwesterly and running along line of the said James Thimot till it meets said Concession Road; thence turning and running Northeasterly along said Concession Road to place of beginning, containing 4 acres more or less .

TERMS: Ten percent deposit at the time of sale, remainder on delivery of deed.

Dated at Digby, N. S., this 28th day of March, A.D., 1958.

HERBERT SAULNIER,
Administrator.

E. J. THERIAULT, Q.C.,
Digby, N. S.
Proctor for Estate 31:4c

Comeau's Rug & Upholstery Cleaning
WALL WASHING BY MACHINE.
Belliveau's Cove Phone 617

LIVESTOCK

BABY CHICKS — Place your order early for quality day-old R.I.R. x L.S. chicks. R.O.P. sired stock. Hatching twice weekly, Mondays and Thursdays. Mixed chicks, pullets and cockerals. 100% pullets guaranteed. Also started chicks. — YARMOUTH CHICK HATCHERY, R. R. No. 4, Yarmouth, N. S. Phone 1515.

24:tfc

Announcement:—
DR. A. SHANE
OPTOMETRIST
Bridgewater
NOVA SCOTIA
HOUSE CALLS
BY APPOINTMENT
anywhere
P.O. Box 800 Phone L13-2607

To Go To Yugoslavia

Dalhousie University will be represented by two Halifax co-eds, Miss Carolyn Potter and Miss Moira Kerr, at this year's 9th Annual International World University Service Seminar in Yugoslavia. Miss Potter and Miss Kerr will sail for England in mid-June and will fly from London to Belgrade where they will meet with students from many world nations, to discuss the Seminar topic "Yugoslavia — the State, and the International Order".

Miss Potter is a fourth year Art student from Halifax (18 Standford St.) and the daughter of Mr. and Mrs. J. H. Potter, formerly of Weymouth. Already the recipient of a 1957 Dalhousie University scholarship, she is one of the most active students on the campus and amongst her activities are included:— the Presidency of the Dalhousie Girls' Athletic Club; a member of the varsity basketball and volleyball teams; chairman of the Friendly Relations with Overseas Students organization; women's sports editor of the Dalhousie Gazette; a Dalhousie delegate to the national Canadian University Press Conference and the National Federation of Canadian University Students Conference in 1957; one of the University's cheer leaders; a member of the campus NFCUS committee; sports editor of the Dalhousie year book "Pharos"; Treasurer of the Nova Scotia Womens' Basketball Association; and has been active in Delta Gamma and campus Mock Parliaments.

Beside being elected vice-president of the Sophmore and Junior classes, she was named Junior Queen and Pine Hill Queen last year and is Law Queen for 1957-8. Miss Potter even has found time to be a chorus member for the Dalhousie Glee and Dramatic Society. She comes to Dalhousie as Head Girl from Queen Elizabeth High School and this year receives the highest student honour with a third engraving on her gold "D" for extra-curricular activities.

Dalhousie's second delegate, Miss Kerr, is an honor History student in third year Arts and is the youngest daughter of Dr. and Mrs. A. E. Kerr (24 Oxford St.) Winning scholarships for Miss Kerr is nothing new and her first major scholarship was in 1956-7 when she was awarded a Dalhousie Entrance scholarship. The following year, she received the Allan Polock Scholarship, a Dalhousie University Scholarship, and the Marion S. Morrow Chapter, I. O. D. E., Scholarship in English, which she relinquished in order to undertake her honors History course.

In the extra-curricular field Miss Kerr has been both a features editor and news reporter for the Dalhousie gazette and has served as acting chorus and costume manager of the Dalhousie Glee and Dramatic Society. Beside being connected with the campus WUSC and NFCUS organizations, she also served as a Cabinet Minister in this year's campus Mock Parliament.

The girls expect to return to Canada in late August.

Granville Ferry

Mrs. T. F. MacWilliam, Saint John, spent Easter with her sister, Mrs. Bessie Farnsworth, at the home of Mrs. Earl C. Graves. Mrs. Emily J. Mills, of Wolfville, was a guest at the same home.

Mr. and Mrs. Ted Morrison and four children, of the RCAF station at Sumerside, P.E.I., spent the weekend with her parents, Mr. and Mrs. J. Walsh.

The total amount collected in Granville Ferry for the 1958 Red Cross campaign was $188.25. Mrs. E. A. Caswell was the very efficient convener and assisting in the collecting were Mrs. Blair Hatfield, Mrs. Margaret Oliver, Mrs. Gerald Bent, Mrs. Chester A. Nauss, Mrs. Earl C. Graves and Mr. C. H. Denton.

Mrs. Adelia Tabner has returned home after spending the winter months with her daughter, Mrs. Kamber Forbes, and Mr. Forbes, at Westphal, Halifax Co.

Mr. and Mrs. Walter Mitchell, of Halifax and Chester, were recent guests of Mrs. Mitchell's sister, Mrs. J. L. Shafner, and niece, Miss Grace H. Shafner. Also a guest at the same home for several days recently was Mrs. Shafner's son, Mr. Edgar M. Shafner, of Halifax.

Mr. and Mrs. Cyril W. Daniels and baby son, Gary, of Smith's Cove, were recent guests of Mrs. Daniels' mother, Mrs. Florence E. Willett, and grandmother, Mrs. J. D. Karnes. Also guests on Easter Sunday at the same home were Mrs. Willett's brother and sister-in-law, Mr. and Mrs. Merwyn Karnes, Bridgetown.

Mrs. Odber C. Ellis is spending two weeks with Dr. and Mrs. A. M. Linkletter and family, Montreal.

Mrs. Arch Morrison, of Port Wade, recently visited her cousin, Mrs. Margaret Oliver, and uncle, Mr. Frank B. Mussells. Friends of the latter are pleased to see him able to be out again after his recent operation.

Mr. and Mrs. John Green and baby, Michael, of Montreal, spent Easter with the former's parents, Mr. and Mrs. K. E. Green and family.

IDEAL CLEANERS
"24 Hour Service"
Quality Dry Cleaning
Phone 340 DIGBY

Deep Brook
(Mrs. E. M. Croscup)

Mrs. George Spurr, who has spent the winter months with Mr. and Mrs. Joseph Ditmars, has gone to Yarmouth to spend some time with relatives.

Recent visitors at the home of Mr. and Mrs. Luke Vroom and family were Mrs. Vroom's brother, Leo Robicheau, and sister, Mrs. Leo Dugas, and Mr. Dugas, all of Pittsfield, Maine.

Richard and Ruth Nichols, students of Acadia University, are spending the Easter vacation at home with their parents, Mr. and Mrs. Carl Nichols.

Mr. and Mrs. Joseph Ditmars spent the Easter weekend in Liverpool with Mrs. Ditmars' sister, Mrs. Edward Schroder, Mr. Schroder and family.

Weekend visitors at the home of Mr. and Mrs. J. P. Woods were Flying Officer and Mrs. William Woods and Susan, Monica Woods, of Greenwood, Betty Woods, of Bear River, and Mr. and Mrs. Robert Fudge and family, of Bedford.

Edward Purdy, student at Acadia University, is spending the Easter vacation at home with his parents, Mr. and Mrs. Harold Purdy.

Mr. and Mrs. Ernest McKinley and family, of Yarmouth, vsited at the home of Mr. and Mrs. Eric Adams and family recently.

Visitors at the home of Mr. and Mrs. Charles Rhodes were Mr. Rhodes' sister, Mrs. Lloyd White, Mr. White and daughter, Gail, of Halifax.

Mr. and Mrs. Merle Peters and family spent Sunday in Port Maitland with his parents, Mr. and Mrs. Edwin Peters.

Gay and Eddie Barnette are spending a few days in Digby with Mr. and Mrs. Harry Turnbull, and Tommy is visiting his grandfather, Luther Stark, and aunt, Miss Eileen Ring.

Mrs. Ben Gorman, Dartmouth, is visiting with her daughter, Beth Lowe, at the home of Mrs. E. M. Croscup.

Mrs. Keith Harvey has gone to visit her daughter, Eva, Mrs. Colin Wilson, Mr. Wilson and family, and her son, Donald, Mrs. Harvey and family in different parts of Ontario.

Mr. and Mrs. Albert Laham, of Halifax, spent the Easter weekend at their home.

Mrs. V. Proulx and daughter, Lesa, who have spent the winter with her parents, Mr. and Mrs. Frank Adams, have returned to their home in Dartmouth.

Mr. and Mrs. Frank Adams visited Mrs. Adams' relatives, Mr. and Mrs. Kenneth Zwicker, New Albany, recently.

Mr. and Mrs. Chester Harris of Middleton, called on Mr. Harris' mother, Mrs. Corey Harris, and other relatives in the village one day last week.

Mr. Carl Burrell spent a few days in Halifax on a business trip.

Mr. Loran Adams, who is 87 years old, journeyed to Halifax on Friday to visit his sister, Mrs. Edith Winchester, who was 93 years of age and had been ill for some time at the Willow's Nursing Home. We are sorry to report Mrs. Winchester passed away the following Sunday.

Mr. and Mrs Carleton Conrad, of Halifax, were holiday visitors here, guests of Mrs. Conrad's parents, Mr. and Mrs. Curtis Porter.

Shop in Digby Friday night

Hill Grove
(D. E. MacKay)

Mrs. Hubert Marshall, who is a patient in a Halifax, hospital, is reported to be making a good recovery.

Miss Ruth Murley, of Kentville, spent the Easter holidays at home, guest of her parents, Mr. and Mrs. Reginald Murley.

Mr. Scott Marshall left on Thursday via the C.P.S. Princess Helene for Fonthill, Ont., to spent the Easter holidays as a guest at the home of his sister, Mrs. Lenley Potter, and Mr. Potter.

Mr. and Mrs. "Bill" Roope, who has been spending the winter months in Florida, arrived home last week, after a pleasant vacation.

Inspector H. C. Mossman and family, of Halifax, were guests at the home of Mrs. Mossman's parents, Mr. and Mrs. J. W. Murley, over the holiday weekend, returning Sunday evening. Mr. Mossman is with the marine section of the R.C.M.P.

Mrs. Eldon Longmire, Hillsburn, was the guest of her father, Mr. Joseph Franklin, over the Easter weekend. On her return she was accompanied by Mr. Franklin, who will spend the week at her home.

Miss Mary Beaton, of Saint John, N. B., is spending her Easter holidays here, guest at the home of her cousin, Mrs. Conrad Franklin, and Mr. Franklin.

The sympathy of the community is extended to Mr. Billie Griffin in the loss of his wife, Mrs. Helena Griffin, which occurred recently. He is a guest at the home of his parents, Mr. and Mrs. John Griffin, for an indefinite period.

Surprise your family with luscious TROPICAL PANCAKES!

(Bake as Waffles, too)
Sift together once, then into bowl,
2 c. once-sifted pastry flour
or 1¾ c. once-sifted all-purpose flour
3 tsps. Magic Baking Powder
½ tsp. salt

2 tbsps. granulated sugar
Mix in
½ c. chopped pitted dates
¼ c. chopped nuts
Combine
2 well-beaten eggs
1¼ c. milk
½ c. crushed pineapple (drained from a 15-ounce can)

4 tbsps. shortening, melted
1 tsp. vanilla
Make well in dry ingredients; stir in liquids gradually, adding milk, if necessary, to make a medium-thin batter. Bake as pancakes or waffles. Serve with butter and this sauce: Combine in a small saucepan 2 tbsps. flour and 2 tbsps. sugar. Stir in remaining pineapple and juice, ½ tsp. vanilla and ¼ c. water. Cook, stirring, until sauce is smoothly thickened.
Yield—5 or 6 servings.

Your baked goods are so much lighter, so delicious, when you bake with dependable MAGIC! Get MAGIC Baking Powder today!

"Looking around for more business? The BNS can help you."

SHOULD I TAKE on other lines? Is now a good time to expand . . . or retrench? What are other businessmen in the same position doing? A businessman's success hinges on questions like these—questions that the BNS can help you answer.

Take the case of Joe Carruthers, for example. Joe's lakeside grocery flourished in the summertime, but in the winter it wasn't profitable. Joe wondered if it would be a good move to set up a lunch counter to cater to the ice fishermen who were on the lake every winter.

He went to his BNS branch for advice, and the manager promptly called other branches in similar resort areas. Quite a number reported thriving local businesses serving coffee and snacks to the ice fishermen. They even offered some specific suggestions on how to get started.

Joe's next step was to apply for a low-cost BNS loan, to pay for the necessary alterations to his store. Joe got the loan, and soon he was in business . . . a mighty profitable business, as it turned out.

Like Joe, you'll find that the BNS is ready to help you with many kinds of services and information. Drop in soon—the BNS would like to do business with you.

The BANK of NOVA SCOTIA
your partner in progress

BNS people are friendly people—get to know them at these branches. Digby, H. C. Morton, Manager; Freeport, P. R. Milbury, Manager.

If You're TIRED ALL THE TIME

Everybody gets a bit run-down now and then, tired-out, heavy-headed, and maybe bothered by backaches. Perhaps nothing seriously wrong, just a temporary toxic condition caused by excess acids and wastes. That's the time to take Dodd's Kidney Pills. Dodd's stimulate the kidneys, and so help restore their normal action of removing excess acids and wastes. Then you feel better, sleep better, work better. Get Dodd's Kidney Pills now. Look for the blue box with the red band at all druggists. You can depend on Dodd's. 52

Hearing Aids
Batteries
Cords
Repairs — Exchange
Maurice Stehelin
Weymouth

23:tfc

Ramsay Funeral Service
C. W. RAMSAY — PROPS. — R. A. FURLONG
Chapel Facilities Private Ambulance
Phone 113 P. O. Box 338
Warwick Street DIGBY, N. S.
Member of The Associated Funeral Directors Service Inc. and Nova Scotia Funeral Directors Association.

COMPOSITOR WANTED

Qualified Compositor wanted by Wallis Print Ltd. Apply with references, stating wages required, to

Edith M. Wallis
PRESIDENT
Wallis Print Ltd.
Publishers of The Digby Courier
Box 170 Digby

Notice Re Pre-school Children

Starting School In September

Parents who have not yet completed information sheets regarding children starting school next September are requested to obtain the necessary reporting forms from the office of the Supervisor of Schools, phone 266.

Information concerning these new students is required so that plans may be finalized for their reception into school. It is in the interest of parents concerned that this information be made available prior to April 19. Membership of our primary classes will be determined late in April. Please write or phone the required information to

F. C. PURDY,
Supervisor of Schools,
Digby, N. S.

31:3i

BUSINESS, PROFESSIONAL CARDS

H. R. Doane and Company
CHARTERED ACCOUNTANTS
Digby Office
REXALL DRUG BUILDING
P. O. Box 86 Phone 636
Halifax, N. S. Saint John, N. B.
Kentville, N. S. Moncton, N. B.
St. John's, Nfld. Charlottetown, P. E. I.

F. J. Brennan and Company Limited
(N. S.)
INVESTMENT SECURITIES
481 Barrington St. Phone 3-1331 Halifax, N. S.
D. M. GRANT
Valley Representative
Box 381 WOLFVILLE Phone 703
W. L. TROOP
Local Representative
Box 286 DIGBY Phone 226

Nightingale, Hayman & Co.
CHARTERED ACCOUNTANTS
P. O. Box 69 YARMOUTH, N. S. Tel. 1022
B. W. Bishop, C.A., Resident Partner
Other Offices:
Halifax — Sydney — New Glasgow
Dartmouth — Bridgewater

INSURANCE
Fire, Auto, Plate Glass, Television.
Turnbull's Insurance Agency
Phone 16 DIGBY, N. S. P. O. Box 383

L. F. Doiron, M.D.
Eye, Ear, Nose & Throat Specialist
Telephone 65 for Appointment
Pyne Block (Next Royal Bank)

W. F. Webber
Licensed Auctioneer
Warehouse Accommodations.
Nothing too small or too large.
Phones: 165 & 216
P.O. Box 446 DIGBY, N.S.
36:tfc

E. J. Theriault, Q.C
Barrister, Solicitor,
Notary Public
Bank of Nova Scotia Building
DIGBY, N. S.

John R. Nichols,
B.A., LL.B.
Barrister & Solicitor
Capitol Theatre Building
DIGBY, Nova Scotia
P. O. Box 576 Tel. 110

Digby Forging & Machine Co. Ltd.
Machine Work, Engine Repairs, Welding & Machining, Scallop and Fish Dragging Equipment, Lawn Mowers Sharpened, Blacksmithing.
Call us for Expert Service.
DIGBY FORGING & MACHINE CO. LTD.
Phone 287 1st Ave. DIGBY

FRIDAY & SATURDAY
Come early ... both features
Saturday 2:30, ...
DOUBLE BILL
CinemaScope and Color.

Also
SECOND
FEATURE

"Shake, Rattle and Rock"

TEEN AGE SPECIAL.

Smith's Cove

(Irene Speichts)

Miss Mary MacLean is visiting her sister, Mrs. G. McBride, and Mr. McBride and two nieces in Halifax.

Cpl. and Mrs. Harry R. Sulis and daughter, Darlene, left for Ontario on Thursday following an Easter leave by Harry R., who viisted his parents, Mr. and Mrs. Harry A. Sulis.

College students visiting their homes for the holidays were Miss Donna Logan and Mr. John Wightman, both of Acadia University.

The B.Y.P.U. conducted a most impressive Easter service in story and song on Sunday evening.

A goodly number attended Good Friday service in Deep Brook Baptist Church.

Miss Joan Porter, Halifax, is viisting her grandparents, Mr. and Mrs. Clifford Robbins.

Mrs. Eric Kinsman accompanied her sister and brother-in-law, Mr. and Mrs. Bruce Baxter, to Halifax on Monday.

Miss Fae Hall, Hampton, is visiting her cousin, Cathy Adams, at the home of Mr. and Mrs. Neil Adams. Mr. and Mrs. Neil Adams visited Mrs. Adam's parents, Mr. and Mrs. Alvin Poole, Hampton, on Sunday.

Mr. and Mrs. Gerald Marshall of North Range, have recently purchased the Larramore home and have now taken up residence. We welcome them to our village.

Mr. and Mrs. Ab Ettinger visited relatives in the Valley last weekend.

Mr. and Mrs. Stanley Paxton and two children were recent visitors of Mrs. Paxton's parents, Mr. and Mrs. W. S. Smith, Yarmouth.

Mrs. Wm. Berry left last week to visit her daughter, Mrs. Scott MacKay, and Mr. MacKay in Ottawa.

Walter Keizer. Halifax, visited his parents, Mr. and Mrs. Stanley Keizer, last week.

Mr. Roy Payson has returned from a winter spent in Vermont with relatives.

Mr. and Mrs. Elmer Henshaw visited Mr. and Mrs. Geo. Flewelling in Saint John. They were accompanied by Miss Wendy Adams who visited her aunt and uncle, Mr. and Mrs. Barry McHugh.

Stanley Smith visited his mother, Mrs. Fred Smith, over the holidays.

Mr. and Mrs. Edward Rowter and two daughters, of Maitland Bridge, were weekend guests of Mr. and Mrs. Chesley Robbins. Mrs. Rowter is Mrs. Robbins' sister.

Mr. and Mrs. Mills, Springhill, visited their daughter, Mrs. Kelsey Raymond, and Mr. Raymond during the holidays.

Funeral service for Mrs. Edith Winchester was conducted on Wednesday from the Baptist Church here.

CILBERT'S COVE

Mr. Howard Melanson has returned to New York after spending the winter months with his wife and in-laws, Capt. and Mrs. Oliver Comeau.

Mr. and Mrs. Albenie Romain, James Shank, Diane Truman, of Meteghan Station, and Caroline Hutchins, of Saulnierville, spent Easter Sunday with Mr. and Mrs. Leland Elliott.

The Misses Lorraine Amirault and Anita Comeau left on Monday for Moncton, N. B. to resume their studies at N.D.A. College after spending their Easter vacations at their respective homes.

CAPITOL MONDAY - TUESDAY - WEDNESDAY
APRIL 21 - 22 - 23

Elvis Presley
3 Big Days Starting Monday
Evenings 7:00 and 9:00
MATINEE WEDNESDAY 3:40
Elvis' Newest CinemaScope

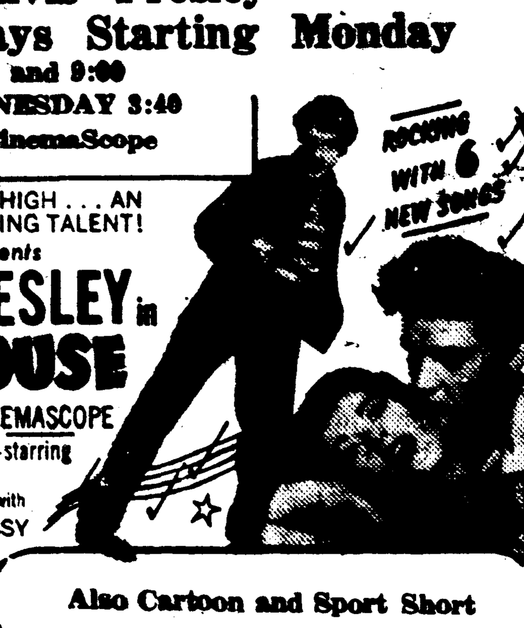

Also Cartoon and Sport Short

Granville Ferry

(Margaret Oliver)

Paul Hudson of the Bank of Nova Scotia staff, Bedford, and Miss June Munro, of Halifax, spent the weekend with Paul's parents, Mr. and Mrs. Rolland A. Hudson.

A delightful surprise party was tendered Miss Dorothy C. Wood at her home on Monday evening, April 7th, in honor of her birthday. The evening was spent playing military whist. Prizes were won by Lovitt M. Bohaker, Earle McKenzie, Hazel Chisholm and Emily J. Mills. Delicious refreshments included a beautifully decorated cake. On behalf of those present, Margaret Oliver presented Dorothy with a basket of lovely and useful gifts. "Dot," with her usual wit and humour, brought forth gales of laughter from the guests as she opened the gifts. The happy evening was brought to a close with all singing "For She's A Jolly Good Fellow."

John Gerald, seven months old son of Mr. and Mrs. Gerald Livingstone, recently received the holy rites of Baptism at a service held in the Granville Ferry United Church, conducted by Rev. C. H. Gough.

Mrs. R. T. Chisholm was hostess to the Baptist W.M.A.S. at her home on Friday evening. The meeting was conducted by the president, Mrs. R. H. Bond. Miss Ethel Graham, R.N., who for many years served at the Grenfell Mission in Labrador, was guest speaker. Miss Graham possesses a charming and magnetic personality and held her audience enthralled as she related many interesting and humorous incidents which occurred while she was in Labrador. Miss Graham spent 20 years at the Grenfell Mission and we feel sure her keen sense of humour helped her overcome many difficult situations.

Mr. Philip Doyle of Toronto, is spending a few weeks at the home of his brother and sister-in-law, Mr. and Mrs. David Doyle.

Miss Gertrude I. Willett has returned home after spending the winter in Trinidad and Bridgetown. Barbados.

Guests on Sunday of Miss Dorothy C. Wood and Miss Marjorie E. Wood were their sister and brother-in-law, Mr. and Mrs. Arch MacInnis, and Mr. and Mrs. Laurie MacInnis and two children, of Kentville.

Mrs. L. M. Bohaker and son, Brien, spent several days recently with the former's daughter, Mrs. Allan Thomas, and members of the family in Halifax.

Mrs. Peter deWaard attended the Red Cross swimming course in Halifax last week. Miss Margaret Ann Layton and Miss Martha Lawrence, of Annapolis Royal, also attended the course.

Sgt. and Mrs. Alfred Barker and baby son, Brian, of Camp Oromocto, N. B., recently visited his parents, Mr. and Mrs. Walter Barker, and sister, Mrs. Maurice Mills and family. Also recent guests of their parents, Mr. and Mrs. Barker, were Mr. and Mrs. George Barker and family, of Wilmot, and Mr. and Mrs. Leonard Stone and baby, Lorraine, of Halifax.

Miss Dianne Cummings spent the Easter holidays with relatives in Halifax.

Mr. Maurice Mills recently motored to Halifax. On his return home he was accompanied by his daughter, Mrs. James Netherey and baby son who will spend the next three months with her parents here while her husband is at sea.

Mr. and Mrs. Tommy Nelson have moved to Granville Centre with his parents, Mr. and Mrs. Norman Nelson and family.

Mr. and Mrs. Stewart Condon and sons, Ricky and Keith, spent several days last week with the former's parents, Mr. and Mrs. Walter Condon, of Young's Cove.

Mrs. A. H. Troy left on Friday for a visit with her son, Mr. James P. Troy, manager of the Bank of Nova Scotia in Black's Harbour, N. B.

Mrs. Edward Ryder and daughter, Miss Oril Ryder, of Halifax, were recent guests of the former's parents, Mr. and Mrs. C. O. Saunders and family.

Congratulations are extended to Mr. and Mrs. Harold St. C. Eaton, who were married in Halifax on Saturday. The bride is the former Miss Ethel Hemmeon, of Aannapolis Royal, and the groom is a son of Mrs. Arthur Eaton and the late Mr. Eaton, of Granville Ferry.

Miss Barbara Gilliatt visited her sister, Mrs. Gerald Longmire, and family in Hillsburn last week.

Mr. and Mrs. Kenneth Perkins (Joan Bohaker), of Middleton, were recent guests of the latter's parents, Mr. and Mrs. Ernest Bohaker, and sister, Miss Edith Bohaker. Also a guest at the same home is Mrs. Bohaker's mother, Mrs. Jeanette Dakin, of Digby, who recently underwent major surgery at Halifax.

Miss Agnes Mills spent the Easter holidays in Berwick, a guest of Mrs. O. R. Bethune.

Mr. David Doyle is having a checkup on his health at Camp Hill Hospital, Halifax.

Miss Agnes P. Gesner has returned to the home of her sister, Mrs. Arch L. Bent, after visiting her brother and sister-in-law, Mr. and Mrs. M. V. Gesner and family in Belleisle.

Paul Eaton, of Bridgewater, who has spent the winter with his grandmother, Mrs. Arthur Eaton, here, has returned to Bridgewater.

Miss Linda Shaffner, of Tupperville, spent several days recently with Miss Erma Lou Saunders.

Sea Brook - Roxville

(Mrs. Clarence Porter)

Mr. and Mrs. Guy Porter and family were guests of Mr. and Mrs. Harold Haight, Conway, on Friday evening.

On Easter Monday Mr. and Mrs. Guy Porter, Loretta and Vaughn, and Mrs. Clarence Porter, Ray, Ida and Diane motored to the Valley and were guests of Mr. and Mrs. Carl Porter, Middleton, and Mr. and Mrs. Fritz Porter and family, Aylesford.

The Ladies' Sewing Circle met at the home of Mrs. Guy Porter on Wednesday last.

Mr. and Mrs. Gerald Budd and family were recent Sunday guests of Mr. and Mrs. James Budd and family, Beaver River.

Lawrence Hayden has joined the staff of The Digby Courier.

LETTERS TO THE EDITOR

(Continued from page 1)

curbed, I hate to think what kind of citizens they will grow up to be.

Thanking you for the space in your paper, I am a nature lover from way back.

Louise Daley.

Ben's Entertain Salesmen & Wives

This week in Digby and all over Nova Scotia, the new bright-red wrapper of Ben's Holsum bread is making an eye-catching addition to grocers' shelves.

According to Ben's Ltd., vice-president Doug Sawyer, the colourful new wrapper is easily recognized wherever it is displayed, while its special plastic coating helps retain the bread's freshness and home-baked flavor and aroma. In adopting this attractive new look, Ben's Holsum is co-operating with a large group of other independent bakers all over Canada and the United States. Although the change is part of a continent-wide effort to promote Holsum bread, Mr. Sawyer emphasized that Ben's Ltd. is still a Nova Scotian-owned industry, and remains fully independent.

"We have continually sought to offer consumers the finest bakery products," says Mr. Sawyer. "We believe that enriched Holsum bread makes a definite contribution to the nutritional well-being of our families. The laboratory-controlled quality of Holsum bread has made it a favourite with consumers everywhere."

More than 60 Ben's salesmen and wives from all over the province attended a meeting on Sunday, April 13, to see the improved enriched Holsum bread and the bright new wrapper. They also learned details of the Company's extensive merchandising program which accompanies introduction of the new package.

JOINS COOPERATIVE DAIRY

Bruce Read of Bear River, who has been operating a milk business in that village for the past twenty years, and who is also a well known sports figure throughout Nova Scotia, has announced that he has joined the Port Royal Cooperative Dairy and from now on his milk business will be operated by that firm.

Mr. Read will continue to take an active interest, both in milk production and in the operation of the Port Royal firm, particularly in the Bear River district.

He will also continue to operate his insurance business in Bear River and continue his interest in hockey and baseball in the area.

Food Buys!

at

BANKS NU-WAY MARKET

CARNATION MILK	case 6.79
3 LB. TINS JEWEL SHORTENING	.97
PURITY FLOUR	25 lbs. 1.53
KELLOGGS CORNFLAKES, 8 oz.	2 for .39
BUDGET WAX PAPER	2 rolls .59
ROSE MARGARINE	4 lbs. 1.00
B. & M. - 1 LB. TINS BROWN BREAD	.29
B. & M. - 2 JARS BAKED BEANS	.65
LETTUCE	cello .18

FERTILIZER IN STOCK.

Open Saturday Night Until 10 O'Clock.

BANKS NU-WAY MARKET
DIGBY Nova Scotia

J. MARGOLIAN & CO. DIGBY

OPEN WEDNESDAY UNTIL 5:30 OPEN FRIDAY UNTIL 9:30 CLOSE SATURDAY 12:30

BIG VARIETY!
SPORT SHIRTS

Special Purchase

sportshirts made to sell for twice the price, now only . . $2.86

Big group of broadcloth, silk-like cottons, and cotton knits in stripes, dots, patterns, and solids. Soft collars. Easy to iron.

SEE PAGE 10 FOR FRIDAY, SATURDAY SPECIALS.

Big Spring Fashion EVENT
• COATS • SUITS • DRESSES

SPECIALLY PRICED NOW!

Suits	$ 9.88
Coats	$16.98
Dresses	$ 2.77

Childs Blazers and Jackets

All Wool Blazers, Corduroy and Gabardine Jackets in sizes 2, 3, 4, 5, 6, 6x, 7 and 8.

REGULAR $3.49 - $4.95

$1.97

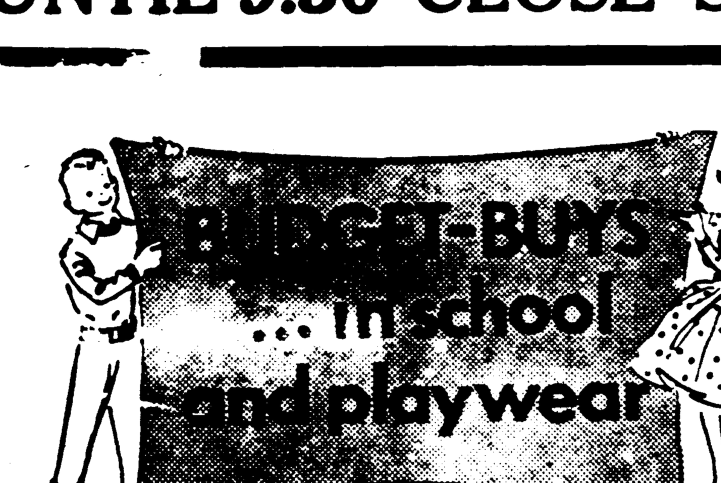

SPORT JAC
Little league style, knit collar, cuffs. Choice of color combinations and solid shades, including red.

$3.98

Dresses	$1.69
Blouses	.98
Slips	1.49
Knee Pants	.98
Jeans	1.29

ALL BRIGHT BOYS WANT TO JOIN THE

See our complete selection of spring and into-summer boys' fashions.

STUDENT SPORT COAT
Sizes 8 and 10 Years
$10.95
Sizes 12 to 16 Years.
$12.98

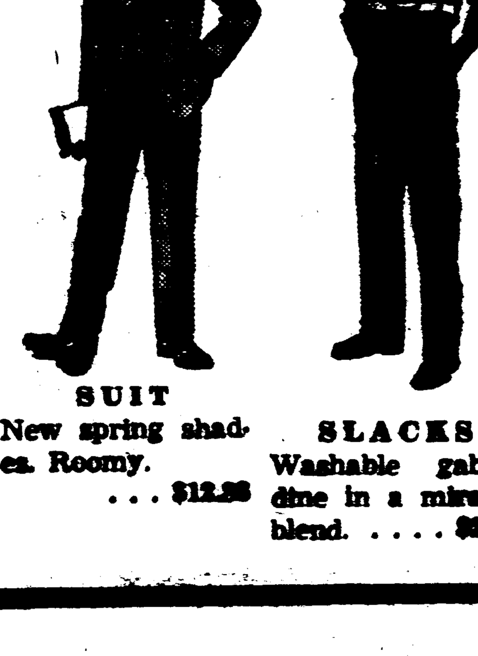

SUIT
New spring shades. Roomy. . . . $12.98

SLACKS
Washable gabardine in a miracle blend. $8.98

Legislative Library

APRIL 1956

SUN	MON	TUE	WED	THU	FRI	SAT
		1	2	3	4	5
6	7	8	9	10	11	12
13	14	15	16	17	18	19
20	21	22	23	[24]	25	26
27	28	29	30			

THE DIGBY COURIER

INDEPENDENT NEWSPAPER DEVOTED TO THE INTEREST AND WELFARE OF DIGBY COUNTY.

TERMS: $2.50 per year in advance; $3.50 U.S.; Single Copies 6 cents. DIGBY, NOVA SCOTIA, THURSDAY, APRIL 24, 1956 VOLUME LXXXIV, No. 34

To Present Concert

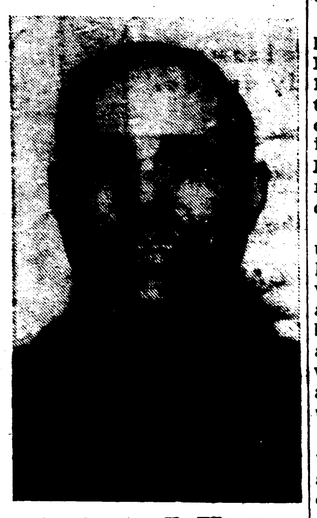

Bandmaster K. Elloway

The 71st Anniversary Week-end of The Salvation Army Corps here in Digby will commence with a program of music and song in the Digby Regional High School on Saturday, May 3rd, at 8.15 p.m. The Halifax Citadel Band is under the leadership of Kenneth Elloway who is also the Bandmaster for the Royal Canadian Artillery Band of the Eastern Command.

Dr. Angus Speaks At Cornwallis

Dr. George Angus, from the Digby Psychiatric Clinic, was the guest speaker at the April meeting of the Clark Rutherford Home and School Association at H.M.C.S. Cornwallis.

Speaking on psychiatry generally, Dr. Angus also outlined the role of the Digby Clinic and gave interesting facts on the personnel of the Clinic Staff, many of whom are doing research work from Cornell University.

Dr. Angus pointed out several types of mental illness and their causes and he gave several interesting aspects of modern day life and western culture and the effect these have on mental health, at the same time pointing out [illegible] modern day life.

Dr. Angus has studied in various mental health establishments throughout the world and his wide experience on the subject was quite evident during the question period which followed his talk.

Enjoys Visitors At Age 97

Mrs. Jeanne Gaudet, oldest resident of Concession, is 97 years of age.

Being a widow, she lives with her sister-in-law, Mrs. Marie Rose Comeau. Mrs. Gaudet has been confined to her bed for some time. However, she enjoys visitors and has a remarkable memory for events of long ago.

In her younger days Mrs. Gaudet was an expert at hooking beautiful rugs, many of which she donated to the church at Concession.

Blood Clinic Held At Cornwallis

Once again the personnel of the New Entry Training Establishment rolled up their sleeves and donated seven hundred pints of blood to the Red Cross during the recent Blood Donor Clinic held there. Among the groups participating were New Entry Divisions, Naval Staff and civilian personnel.

The recent donations raise the grand total to fourteen thousand, eight hundred and thirty-nine pints since the establishment was re-opened in the spring of 1949.

Red Shield Names Committees

Captain Clarence Bradley, of the local Salvation Army Corps, released the names today of the committee in charge of the Red Shield Drive in Digby County.

Chairman for the county is C. M. Levy, with ex-mayor Guy E. Morehouse in charge of the complete campaign on Digby Neck. Treasurer is H. C. Morton of the Bank of Nova Scotia, and Publicity convener is Mrs. J. M. Wallis.

Objective for the county has been set at $1750.

Party Safe After Night Lost

Ten year old Robert McNutt, his eleven year old brother, Michael, sons of Mr. and Mrs. Donald McNutt, of Digby, and their brother-in-law, Curtis Alcorn, emerged from dense woods in the Lake Joli area back of Bear River early Monday afternoon, little the worse for wear despite a night lost in the brush.

The group came out on the road near Lake Joli and hitch-hiked a ride into Bear River where they phoned Mrs. McNutt and police in Digby. They had been objects of an all-out search after they were reported lost when they failed to return home after starting out on a fishing trip Sunday afternoon.

Alcorn stated he had gotten turned around in a swampy section near Lake Joli late Sunday and decided it would be safer to bed down for the night. He said the group started out about five Monday morning to find the road and reached it shortly after three o'clock in the afternoon.

Searchers early on Monday morning found Alcorn's truck parked on a road in the Little Tom Wallace Lake area and search was concentrated in that district. It was some miles from here, however, that the two young lads and their companion finally found their way out of the woods.

Planes from the RCAF were used to aid in the search but were hampered in their efforts by heavy fog. Monday afternoon an RCMP dog started to track the party from where the truck was found.

Purple and White Hi-lites

Grade XII Students Visit Provincial Capital

At 7:00 a.m. on Friday, April 18, twenty-six members of the Grade XII class departed from Digby for what proved to be an exciting and extremely interesting two days in Halifax.

For travelling the group was divided into five cars, driven by Peter Nichols, Bill Anthony, Mr. E. K. Potter, Mr. Norman Hines and Mrs. Eva Wendell, under whose supervision the trip was arranged and carried out.

The students in the group were: Keith Churchill, Peter Nichols, Galen Sabean, Norman Sulis, David Bent, Bill Anthony, Jean Brittain, Helen Harding, Joan Hattie, Jane Purdy, Phyllis Cox, Pat Potter, Bonnie Wright, Jeanette Irving, Wreatha Titus, Gerry Sanford, Doug Theriault, Chester Sabean, Jim Doucette, John Hawkins, Carol Atkinson, Diana Wright, Mary Johns, Ann MacDonald, Edith Johnson and Don Snow.

Immediately following their arrival in the city the students were registered in the Y.W.C.A. and Y.M.C.A.

At noon hour the students were conducted on an interesting and informative tour of the Halifax Chronicle Herald Building.

After lunch the group was met in the Legislative building by the Hon. Mr. Leonard, who conducted them about the building, pointing out facts of interest. Mr. Leonard also showed the students through the administration offices of the Department of Education. Following this, the students attended the afternoon session of the Legislature.

Those who were interested left the Legislative building early to enable them to tour the Victoria General Hospital.

At six p.m. the group was given a guided tour of the recently constructed C.B.C. television station. Then the students witnessed a program being produced live from the studio. After the group left the station they were free to entertain themselves during the evening.

Saturday morning the students met at the Science Museum where they viewed the various attractions on display there.

The group then split up, some to visit the stores, others to tour the Dalhousie Administration Building.

At noon the entire group met at the Lord Nelson Hotel where they were luncheon guests of Mr. E. K. Potter. The luncheon officially marked the end of the two day visit, and the cars left the city for home early in the afternoon.

Shop in Digby Friday night

Island Highway Project To Start

Hon. M. S. Leonard, Q.C., Minister of Education and Public Welfare in the Nova Scotia Government and representative in the House of Assembly for the District of Digby, has announced that the highway on Long Island from Tiverton to Freeport will be reconstructed this year to paving standard.

Mr. Leonard stated that he has been advised by Hon. G. I. Smith, Minister of Highways, that the work on the Island road will be let out to contract, and that tenders for the construction will be called shortly. This project, he said, has been under consideration since the Stanfield Government took office. Last year an engineering study of the highway was made and testing conducted for the availability of gravel. After it is reconstructed it will be necessary for the road to settle before paving is laid.

Music Festival Underway

Digby County's eighth non-competitive music festival got underway at the Digby Regional High School here Tuesday morning. An official welcome to the town was extended by His Worship Mayor Gordon R. Turnbull during the official opening ceremonies. Elton G. Arnold, acting chairman of the festival committee, presided over the opening ceremonies and Mr. Leonard Mayoh, of Halifax, adjudicator for the festival, spoke briefly.

This year the music festival here is a four day affair with sessions being held in Digby, Freeport and Weymouth in order to make it convenient for entrants from the islands of Digby Neck and the Weymouth area.

Sessions were held in Digby Tuesday, Wednesday the festival sessions were in Freeport, returning to Digby Thursday for the morning. The afternoon session on Thursday will be held in Weymouth with the evening program in Digby. All day Friday the festival will be in session in Digby with the evening's session a "Stars of the Festival" program.

In the festival this year there are close to four hundred entrants in some ninety classes. Included are piano and vocal soloists, choral groups, instrumental duets and trios and folk dance numbers.

Variety Concert Successful

A variety concert, sponsored by the Ladies' Aid Society of the Digby General Hospital at the Regional High School last Tuesday evening, was a most successful affair.

Chairman of the evening's program was F. C. Purdy, president of the Digby General Hospital Board. In his opening remarks Mr. Purdy paid high tribute to the work of the Ladies' Aid, and stated their efforts were in great measure responsibile for the favourable public support received by the hospital.

Taking part in the evening's program was the band of HMCS Cornwallis. Made available through the kind permission of Captain Jette, Commanding Officer of the naval base, the band under Lieut. Jones added greatly to the entertainment.

Members of Frances Peters' dancing class also presented several numbers. One of these, an acrobatic number, was skillfully performed and drew concerted applause as did other numbers performed with grace and precision by the young dancers.

A vocal trio composed of Helen Harding, Marilyn Clayton and Jean Brittain also presented several excellent numbers. Piano duets by the Murley twins and by Lina Burbidge and Ruth Atkinson were features of the program as was a piano and violin duet by Maureen Arnold and Connie Kirpatrick. Keith Churchill and Bonnie Wright also presented a piano duet.

A most amusing skit was presented by Connie Kirkpatrick and Kay Ells and a take-off on the new "sack" style by a group of youngsters really brought down the house. Included in this group were Cecile Doirpa, Gail Neville, Donna Keen, Judith Gates and Coleen Cameron.

Class In Welding

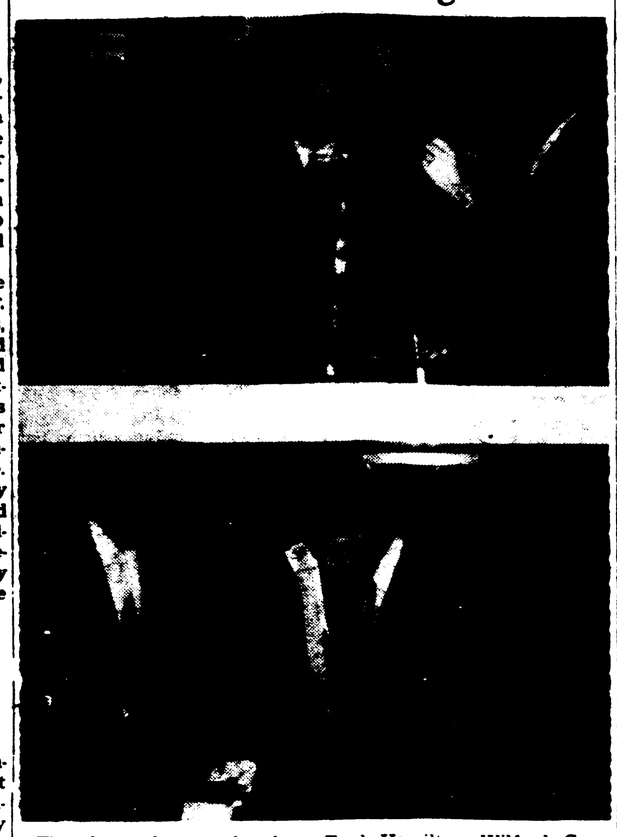

The above photographs show members of the evening vocational class in welding at the Digby Regional High School undergoing instruction. The upper picture shows left to right: Fred Hamilton, Wilfred Como and Victor Comeau (instructor). In the lower photo are left to right: Alfred Warner, Victor Comeau and Harold Jefferson.

Issues Statement On Schools

Hon. M. S. Leonard, Minister of Education, was interviewed over the weekend on the question of elementary school facilities in the Barton-Brighton and Plympton-Plympton Station areas, and issued the following statement:

"For some time I have been aware of the acute school situation developing in this area. The school buildings in the Barton-Brighton region and in the villages of Plympton and Plympton Station are in bad condition, and the educational facilities are because of these conditions and over crowding below par."

"There are two schools of thought regarding this matter. It must be accepted by all that the children of this area are entitled to decent, reasonable standards of educational opportunities. One line of thought is to construct in the Barton-Brighton region a three room school building to serve those two villages from Grades 1 to 6 inclusive (including Primer), with plans to be furnished by the Department of Education. At the same time a three room school building could be erected at Plympton to serve Plympton and Plympton Station in the same elementary grades, with the Pympton Station children being conveyed. This plan would envisage the North Range School remaining as it is and presently serving South Range as well. Under the above plan the only conveyances necessary would be the conveyance of the Plympton Station children to Plympton, and the South Range children to North Range. On the other hand those following another school of thought would consolidate the whole area with a central consolidated school being built in the vicinity of Barton to serve all the elementary children of the area."

"In 1956 I stated my approval of High School consolidations where it is geographically feasible, provided proper economies are followed. At the same time when dealing with elementary school problems I stated that where in a given area it can be shown to be economically sound and sound also from an educational point of view that consolidation should occur, and the people of the area favor such a consolidation, then consolidation is proper, provided that all proper economies are practised. I then opposed enforced consolidation against the will of the people. I still adhere to this point of view, and have found no reason to change it. About one year ago it appeared that the Municipal authorities were aiming toward an enforced consolidation in the area in question. I then stated my opposition to the proposed consolidation, because as then envisaged it would be an enforced consolidation and because the amount of money stated to be involved appeared to be unreasonably large."

(Please turn to last page)

Successful Rally Held

A rally held by the Girl Guides and Brownies, in the Annapolis District Community Centre was largely attended.

In the color party were Judy McMahon, Betty Whynot, Nancy Parker, Helen Layton, Patsy McAuley and Nancy Huntley.

Deputy Mayor S. W. D. Crosby gave the civic welcome, inviting the visitors to visit Fort Anne Museum. Mrs. J. R. Kerr welcomed the Girls on behalf of the local association, and Mrs. Roy A. Laurence, divisional commissioner, spoke of the progress of guiding, as 10 years ago there were 30 Guides whereas 250 are enrolled in this district now.

After the Guides and Brownies had given their laws and promises the guests went in relays to the museum, while games, singing and handcraft were carried on in the various corners. Highlight of the program was the folk dancing directed by Robert Potts.

A box supper was enjoyed, soft drinks were served and tea was served to the leaders by Mrs. Arthur Tilley and Mrs. L. B. Layton, members of the local association.

Leaders were: Capt. Mrs. R. A. Laurence, and Lt. Mrs. E. B. Munro, Annapolis Royal; Capt. Mrs. John Nichols, Lt. Mrs. J. Bearne, Digby; Capt. Mrs. Chas. Whitman, Middleton; Capt. Mrs. J. Fraser, Lt. Mrs. I. Noble, Wilmot; Brown Owls, Mrs. Don Doucett, Middleton; Mrs. R. Dunham, Wilmot; Mrs. F. J. Vigneau, Mrs. F. B. Quiring, Mrs. E. O'Keefe, Cornwallis; Capt. Mrs. A. J. Adams, 1st Cornwallis Girl Guides.

D. F. D. ACTIVITIES

First Aid classes concluded Monday night and exams will be carried out on Monday and Tuesday evenings, April 29th and 30th, at 7:30 p.m. The attendance has been exceptionally good at these classes for the past eight weeks and it is hoped that all will qualify for their certificates.

It is expected that there will be Civil Defence instructions carried out on Sunday with the Fire Department taking part in the ladder instructions. There is to be a practice tonight to get this work lined up with a team for the practical work on the ladders, and Ralph Conquest acting as instructor.

Work is progressing well at the Fire Station for the installation of new equipment doors, and repairs in general are being made. A decided improvement in the building will be noticed when the work is completed.

Pines To Open June 27

Opening dates for two of Nova Scotia's leading summer resort hotels at Digby and Yarmouth have been announced by Colin M. Rennie, manager of the Canadian Pacific Railway's Nova Scotia Hotels. Popular Digby Pines Hotel, on the shore of the Bay of Fundy and close to the Nova Scotia fishing town of Digby will open its doors to summer visitors on June 27, and will continue open until September 1, inclusive.

Lakeside Inn, at Yarmouth, will also open the season on June 27 and continue operations until September 1, inclusive.

The stately Cornwallis Inn at Kentville is a year-round Canadian Pacific hotel operation in Nova Scotia, and will soon be the scene of activities associated with the annual Annapolis Valley Apple Blossom Festival to be staged there May 30 to June 1.

In New Brunswick, the Algonquin Inn, at St. Andrews by the Sea, will stage its official opening on June 8, and will continue open until September 14.

Brush Fire Out

A brush fire, which started early Tuesday along the north side of the Digby Neck highway some two miles from Digby and swept over an area of nearly a mile before being brought under control, was reported completely out yesterday morning. The rain yesterday completed the job of dousing the blaze.

The fire, which swept across scrub and brush land, was aided in its sweep by a high wind. Fortunately the wind died out before the flames reached any stands of timber and the firefighters were able to confine the flames to the scrubland area.

A lands and forests department pumper and hose stationed at Lake Midway were brought into play to fight the fire early in the afternoon. Firefighters at the time were confident they could be able to hold the fire as a stream runs across the district near the base of the North Mountain between the scrub land and the timbered area. A woods road also crosses the district on the east side between the scrub land and the wooded district.

By early evening the fire was under control and a watch was kept to see that its spread was held in check.

Vocational Class Holds Closing

Success of evening vocational classes, first established here at the Regional High School in 1949, was commented upon by F. C. Purdy, Regional High School Supervisor, in an address at the closing exercises of the evening school here.

Mr. Purdy stated the classes when first established served only adult students from the immediate Digby area. Over the years, he said, their scope has broadened so that adults from a wide area, including Plympton, East Ferry, and Smith's Cove, are now being served by these classes.

He stated he felt the interest in vocational training among adults of the area was a direct result of the program being carried out by the Regional High School in its regular classes. Many adults attending the evening classes, he said, felt the need of improving their skills through the training provided and were being enabled to better themselves economically because of the courses offered.

Commenting on the course in welding, started last fall, Mr. Purdy said this was a new departure in adult vocational classes and stated Digby and Sydney were the two localities in the province to pioneer the move.

R. Baden Powell, local administrator of the vocational evening classes, stated four classes had been in operation this year; typing and shorthand, home sewing, bookkeeping and acetylene welding. He said a total of 57 was enrolled at the beginning of the year and only eight had dropped out. This, he said, was the smallest drop out since the classes had started and in all classes the percentage attendance was higher this year than in previous years.

Speaking of the new course in welding, Mr. Powell said this class was already meeting the needs of the area in pro-

(Please turn to last page)

Improved Rail Service

Improved mainline service between Halifax and Kentville and Halifax and Yarmouth has been announced by C. S. Clancy, general freight and passenger agent for the Dominion Atlantic Railway. Faster schedules by comfortable, air-conditioned Dayliners are outlined in new D.A.R. summer schedules to take effect after midnight, April 27. All times shown are Atlantic Standard.

Train No. 11 will operate daily except Sunday, departing Halifax at 10:10 A.M., arriving Kentville at 12:15 P.M., Digby Wharf at 2:30 P.M., and Yarmouth at 4:20 P.M. On Sundays only, train No. 15 will depart Halifax at 9:50 P.M., with arrival at Kentville at 11:50 P.M. Train No. 12 will operate daily except Sunday to points between Yarmouth and Halifax. Departure from Yarmouth will be 11:15 A.M., and scheduled arrival at Halifax will be 5:20 P.M. Dayliners will continue to provide a popular week-end service between Halifax and Yarmouth.

Checked baggage will not be handled on Dayliners covering this route, but shipments can be made via trains 25 and 26.

Service on company's Midland subdivision, between Windsor and Truro, is provided by mixed train.

Departure from Windsor will be 4:10 P.M. and arrival at Truro at 6:40 p.m. Return trip from Truro will be at 8:30 A.M. with arrival at Windsor at 10:55 A.M.

This year, in addition to maintaining connections to and from Digby with the S.S. Princess Helene to points on the Canadian Pacific Railway, the eastbound "Gull" from Boston will also make connections via the Bay of Fundy, with Dominion Atlantic Dayliners at Digby.

To Hold Meet At Amherst

W. B. Hamilton, Weymouth, president, will preside at the twelfth annual convention of the Maritime Vocational Guidance Association which will be held on May 2nd and 3rd at the Fort Cumberland Hotel in Amherst. Advance registration reveals that approximately one hundred delegates will be present representing all three Maritime Provinces. The theme of the convention this year is to be "Guidance Permeates Education." The keynote address will be delivered at the noon luncheon on Friday when Harold Nason, chief inspector of schools for Nova Scotia, will speak on Educational Research.

One of the highlights of the convention will occur Friday evening when the members will be addressed by Mr. Arthur Hitchcock, Executive Secretary of American Personnel and Guidance Association, Washington, D. C., on the subject "Present Trends in Guidance."

The sessions on Saturday will include a discussion on the subject "Are the schools meeting the need for Guidance?"

An additional feature of the Saturday morning sessions will be a Symposium on High School counselling techniques.

During the course of the two-day convention members will have an opportunity to see displays of books, testing materials, monographs, and other professional literature arranged by the Educational Book Publishers Association and the Guidance Centre, Toronto.

Howdy Zeke

Don't be too disappointed about them thar stores closing Saturday night in town. You probably will have a larger congregation in Church Sunday morning. They won't be so sleepy and it will mean only one bath on Saturday night to prepare for Godliness.

You know Zeke, it was kind a fun after you finished your shopping, and had a parkin place, to watch the town folk walk to town, and get in their cars, where they could spend an evening watchin the country folk, even tho they chose the best parkin place in the afternoon. It was a joke wasn't it Zeke.

Remember the mail order books. Goods satisfactory or money refunded.

Just get yourself a T.V. and you won't mind it too much, not half as much as town folk will in the long run.

"Minnie Pearl."

Marks 96th Birthday

Mrs. Seraphine Potter, Clementsvale, marked her 96th birthday on April 22nd.

Mrs. Potter was guest of honor at a family dinner party at Bay Crest Farm, Deep Brook. Her daughter, Mrs. Allan Purdy, and Dr. Purdy flew from Somerville, Mass., for the occasion. Others attending included Mrs. Potter's daughter, Mrs. Manning Potter, Wilmot, and Mr. and Mrs. Stuart Potter, of Clementsvale, together with several nieces and nephews and other relatives.

The occasion was a happy one with Mrs. Potter receiving many letters, cards and other messages of congratulation and good wishes as well as a host of gifts.

Presbyterial Has Annual Meet

Mrs. George Murray, at present secretary for Christian Citizenship for the Maritime Conference of the United Church of Canada, and a former missionary in Trinidad, was guest speaker at the annual meeting of the Annapolis Presbyterial held in Middleton on Friday. The subject of Mrs. Murray's address was "Christian Citizenship". Mrs. Fred Bath, Middleton, introduced the speaker.

Combating the forces of evil which beset our citizens is one of the most important challenges to the Canadian Christian with liquor being one of the worst evils we have with which to deal. Drinking at high school level is the A1 enemy to education and civilization with 60% of the people who drink, commencing in their teens. In comparing figures for a year in Canada it is learned that seven billion dollars is spent on liquor while one and one half billion is spent on education. Of the 200,000 alcoholics in Canada 20% are still in their twenties.

Another of these evils which is becoming a real menace to true Christian Citizenship is the rapid increase in gambling in various forms. In Canada from seven to eight million people partake in some form of gambling. A stand against gambling must be taken at an early age and children must be taught to discipline themselves for the good of others and make their stand for the cause of righteousness.

"We must fill the need of the people who seek out undesirable places," stated Mrs. Murray.

In her closing remarks Mrs. Murray said: "We must be informed, be prepared, be ready and be Christian".

Holy Communion was conducted by Rev. R. C. Robbins, assisted by Rev. James Brooks, Rev. Prescott Burrill and Mr. Fred Bath.

At the roll call at the opening session it was indicated that there were representatives present from the following societies: Aylesford-Auburn, Bear River, Berwick, Bridgetown, Digby, Granville Ferry, Kingston, Lawrencetown, Melvern Square, Middleton, Tupperville, Wilmot and Woodville.

A noon luncheon was prepared and served by the ladies of St. John's Church with Mrs. Dan MacKenzie as convener. Mrs. P. E. Appleby welcomed the guests on behalf of the Middleton president, Mrs. G. L. Andrews, and all the ladies of St. John's Church. Cordial greetings from the Annapolis Presbytery by Rev. Prescott Burrill.

Assisting with music during the meeting were Mrs. G. E. Myers, Mrs. C. S. Belcher and Arthur Steele.

An invitation from the Berwick W.M.S. to have the Fall rally in Berwick, was accepted.

The Resolutions Committee consisted of: Mrs. Harold Murray, Berwick; Mrs. Charles Black, Middleton; and Mrs. Pres-

(Please turn to last page)

THE DIGBY COURIER

PUBLISHED EVERY THURSDAY

An independent newspaper devoted to the interests of the Town of Digby and surrounding country.

SUBSCRIPTION RATES: Per year, $2.50; United States and Foreign, $3.50.

EDITH M. WALLIS, Managing Editor.

The Courier may be obtained at the following newsstands: C. M. Levy's; F. J. May's; Hattie's; the Scotia Restaurant; the South End Grocery; Brad's Store; Roy's Snack Bar; Nu-Way Market; L. V. Harris, Bear River; Hutchins' Pharmacy, Annapolis Royal; Collins' Store, Little River; Curtis Prime, Freeport; Weymouth Drug Store, Weymouth; Harry McKinlay's, Yarmouth; Post Office, Centreville; Owen Irving, Sandy Cove; Chester Outhouse, Tiverton; A. E. Robicheau, Westport; Old South Newsstand, Boston.

Authorized as second class matter by the Post Office Department, Ottawa.

Deep Brook

(L. M. D. Henshaw)

Sympathy is extended to relatives of Mrs. Edith Winchester who passed away at Halifax recently at the age of 93 years.

Captain and Mrs. Eric Benson and their three children, of Ste. Genevieve, Quebec, were visitors Easter week at the home of Capt. Benson's parents, Mr. and Mrs. Garnet Benson. Also guests of Mr. and Mrs. Benson on Monday were Cdr. and Mrs. Wm. McGowan, Dartmouth, N. S.

Mrs. James Johnstone spent the past week in Halifax visiting her daughter, Mrs. Wm. Young and family. On Friday Mrs. Johnstone saw her son, David, sail for Scotland where he will spend a month's leave with relatives. She returned home on Sunday.

School reopened on Monday following the Easter recess, during which time fluorescent lights were installed in both rooms of the Deep Brook school, a much needed improvement over the old lighting system.

Miss June Lowe, a student at Normal College, has been assigned to the primary department for the next three weeks under the supervision of Mrs. Dorothy Porter.

Mr. Fred Purdy arrived home on Thursday, having spent the winter months with relatives and friends in the United States.

The W.M.S. met at the home of Mrs. Borden Fountain on Tuesday evening with seven members present including Rev. and Mrs. Frank Smith. The president, Mrs. R. J. Vroom, presided at the meeting. Devotional was led by Mrs. Myrtle Jackson and Mrs. Merle Peters had charge of the program.

The Neighbourly Club met at the home of Mrs. Howard Adams on Wednesday evening with 13 members present. For the third successive year members of the club will conduct the canvass in the current drive for the Canadian Cancer Fund in this area, and are looking forward to the same geenrous response as received in the past. "A Member in Every Home" is a slogan we are all asked to keep in mind.

A social evening was held at the home of Mrs. Wm. Spurr on Tuesday evening. Proceeds were for the Parish W.A.

Miss Caroline Lewis, Salisbury, N. B., has accepted employment at Chez Leo and is staying with her aunt, Mrs. Harold Hirtle.

Mr. Robert McKenzie and Miss Caroline Lewis spent Sunday in Lockeport visiting Mr. McKenzie's parents and sister, Shirley.

Mr. and Mrs. Harold Hirtle and two boys spent Sunday visiting relatives in Brookfield and Northfield, Queens Co.

Miss Alberta Outhouse has returned after visiting her parents in Tiverton.

New Edinburgh

(Mrs. Fred Amirault)

Miss Esther Doucette, who was employed in Little Brook at Joe LeBlanc's has now returned home.

Mr. George Doucette, Bernard Doucette, Patrick Comeau and Willie Amirault left last Friday for Boston via the Bluenose.

Mrs. Alfred Stuart and son from Church Point spent a week visiting with Mr. and Mrs. Herman Doucette.

Mrs. Clarence Doucette visited her sister and brother-in-law, Mr. and Mrs. Raymond Fizzard, Bedford, recently.

Mrs. Lina Doucette left for Malden, Mass., where she will spend some time with relatives.

Miss Anzele Comeau, Meteghan Station, is now employed by Patrick Comeau.

Mr. and Mrs. Henri Amirault of Dartmouth, visited Mr. and Mrs. Pierre Amirault over the weekend.

Mr. and Mrs. Felix Doucette and children visited Mr. and Mrs. Laurent Comeau in Saulnierville Station last Sunday.

Hillsburn

Mr. Clarence Everett has returned home from the Annapolis hospital.

Mr. and Mrs. Philip Kay and family, of Digby, spent Sunday afternoon with Mr. Kay's mother, Mrs. Maurice Kay.

On Sunday afternoon Mr. and Mrs. Earl Potter and family, of Mochelle, called on their daughter, Mrs. Leon Longmire.

Mr. and Mrs. Wendall McGregor, of Lawrencetown, spent Easter with Mr. and Mrs. Vernon Kay and Mrs. H. Stark.

Mr. Joe Franklin, of Hill Grove, spent a couple of days with his daughter, Mrs. Eldon Longmire.

Mr. Edgar Short, of Rowley, Mass., is spending some time at his brother's cabin.

Mrs. Wilfred Hamilton, of Hantsport, spent a couple of days with her sister, Mrs. Robert Longmire.

Mr. and Mrs. Frederick Condon and family, of Liverpool, spent the Easter vacation with Mr. Condon's parents, Mr. and Mrs. Percy Sondon.

Mr. Stewart Kay has returned home from the V. G. Hospital, Halifax.

Brighton

(Helen Adams)

Miss Irma Lewis spent the weekend in Halifax, guest of her aunt and uncle, Mr. and Mrs. Ralph Moors.

Jane Trefry, of Weymouth North, is visiting her grandparents, Mr. and Mrs. Harry Cosman.

Francis Tibbetts, of Halifax, was a weekend visitor of his father, Mr. Willis Tibbetts.

Leslie Pierce, Camp Gagetown, spent the weekend at his home here.

Mr. and Mrs. Harry Adams and daughter, Valerie, and Mr. Fred Adams, Bay View, were recent guests of Mr. Willis Tibbetts.

Donald D'Ambrose left last Saturday for Saint John where he will visit his brother for a few days, and then leave for Lake Louise where he has summer employement.

Leslie Lombard, Centreville, is visiting his grandparents, Mr. and Mrs. Ronald Pierce.

Miss Ruby Merritt, Halifax, was a guest on Wednesday of Mr. and Mrs. Cortland Adams.

Sheila Amero, of Plympton, spent several days last week with her grandmother, Mrs. Bessie D'Ambrose.

William Cosman spent the weekend in Dartmouth as guest of his daughter, Mrs. Clifford Watchorn, Mr. Watchorn and daughter, Joy.

Culloden

(Mrs. Louis Campbell)

Miss Ellen Stark, accompanied by Rosie Ross, of Digby, spent Easter week in Halifax with her brother, LAC Carl Stark, RCAF, and Mrs. Stark.

Mr. and Mrs. Hantford Handspiker and sons, Donald and Clinton, who have been living in Digby for the winter, spent the Easter vacation at their home in Culloden.

Wm. Gidney, of Digby, and Richard Gidney, Halifax, spent Easter week with their parents, Mr. and Mrs. W. E. Gidney.

Mr. Wm. Hutchinson, Halifax, spent the week with his mother, Mrs. Dorothy Hutchinson, and his grandparents, Mr. and Mrs. Fred Murphy.

Guests at the home of Mr. and Mrs. Arthur Hersey Easter Sunday were Mr. and Mrs. Arnold Cook and family, of Digby, and Mr. and Mrs. Wm. Germaine and children, of Mt. Pleasant.

Mr. and Mrs. Victor Finigan of Freeport, spent Easter weekend with their daughter, Mrs. Frank Ross, and Mr. Ross.

Mr. and Mrs. Garth Sanford and children, of Middle Musquodobolt, spent Easter week at the home of Mrs. Sanford's parents, Mr. and Mrs. William Daley.

Douglas and Wayne Betts, of Saint John, spent the Easter vacation with their grandmother, Mrs. Gladys Handspiker.

Miss Pauline Handspiker celebrated her 15th birthday with a party Saturday evening. Nine of her friends attended, including Donna Sanford, of Middle Musquodobolt. A pleasant evening was spent dancing. Mrs. Handspiker served a delicious lunch to the group of young people.

Little Ralph and Linda Gidney are viisting their grandparents, Mr. and Mrs. Frank Hazelton, Digby, during their mother's (Mrs. W. E. Gidney) convalescense. We wish her a speedy recovery.

Mrs. Joseph Hersey, accompanied by her daughter, Darlene, spent a week in Bridgetown with Mrs. Hersey's uncle, Mr. Henry Messenger.

Hill Grove

Mrs. Eldon Wynn and children, of New Germany, were guests at the home of Mrs. Wynn's parents, Mr. and Mrs. Thomas Franklin.

Mr. and Mrs. Orbin Minard and family were supper guests of Mrs. H. T. Warne and Miss Dora Warne, of Digby, on Sunday.

Mr. and Mrs George Height and children were visitors at Barton on Sunday, guests of Mrs. Height's parents, Mr. and Mrs. Ernest Ring.

Our roads which were in bad shape owing to the wet weather, are now in good condition, having been graded and are now drying up.

One of the unfailing signs that spring is about here is the removal of the snow fences which have been such a protection against snow drifting during the winter months. Fred Height, road foreman, and a crew of men soon had them removed and stored until another season rolls around.

An error occurred in last week's account of the Easter services where Miss Sue Winchester's name was mentioned. It should have read Miss Sue Nichols.

Mr. Cecil Murley has accepted the position as manager of the new Cooperative store at Conway. We wish the new organization every success.

Mr. W. W. DeLong is spending a few days at Weymouth, guest at the home of his son, Charles DeLong, and Mrs. DeLong.

Sympathy is felt for Mrs. John Griffin in the tragic death of her brother, Louis Morris, who was killed in a car accident which occurred recently at Quinan, Yarmouth Co.

Mr. Charles Douglas, director of extension services, Dept. of Agriculture, Truro, was a visitor here on Friday last, calling at the home of Mr. and Mrs. D. C. MacKay. He also visited the new Co-op store at Conway.

Shop in Digby Friday night

HELP WANTED

Two men to assist with the work of the Reassessment of the Municipality of Digby. Work will consist of listing property owners and measuring buildings. This is a good opportunity for the right men.

Applicants state: education, present and previous employment, salary expected, and if owner of a car.

Apply to:—

J. D. Hubley Limited,
Box 359,
Bridgewater, N. S.

33:2i

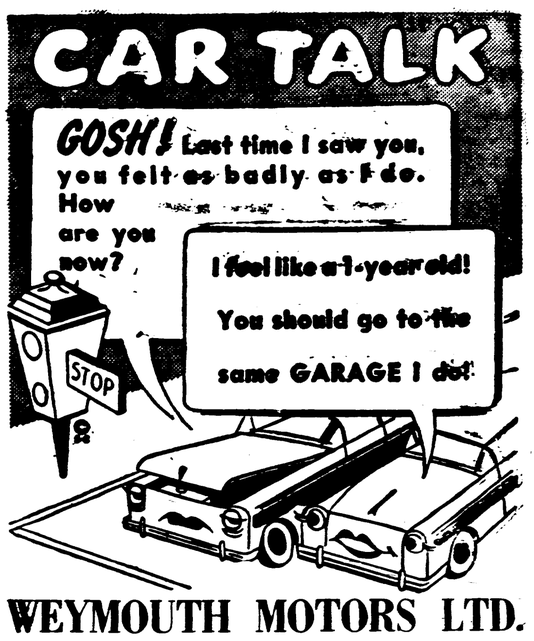

WEYMOUTH MOTORS LTD.
FACTORY TRAINED MECHANICS
PHONE 413
HOURS—
8:00 A.M. - 9:00 P.M. MONDAY THROUGH FRIDAY
8:00 A.M. - 10:00 P.M. SATURDAYS

NEW! Plastic Wrapper

See the new plastic-coated package that keeps Holsum flavor fresher, costs no more. It's a "flavor saver"—the latest in bread protection.

New Flavor!

If you think all white breads taste the same—try Holsum and taste the difference.

Better Baked!

Flavorful Holsum bread is better baked, always fresh and satisfies the whole family.

♫ Be Holsum ♫ Look Holsum

Buy Holsum

© The W. E. Long Co.

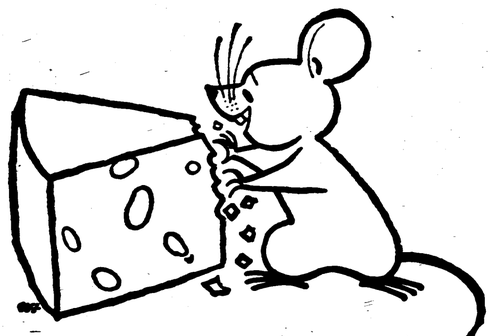

Are your savings being "NIBBLED" AWAY?

This is hard to prevent when you write cheques against your Savings Account. Here's the businesslike way to save: open a new Personal Chequing Account for paying bills...keep your Savings Account *strictly for saving*. Ask about this new "Royal" TWO-ACCOUNT PLAN.

THE ROYAL BANK OF CANADA

DIGBY BRANCH ..... C. V. Snow, Manager.
Branches also in Weymouth, Bear River, Meteghan River and Church Point.

SPEAKER:—
Mr. John Fisher,
Canadian Tourist Director.

Board of Trade BANQUET
Hotel Champlain, Digby, May 6, 6:30 p.m.

TICKETS:—
$2.00 Each, Available
From Board Members.

Obituaries

Charles Edward Doucett

Mr. Charles Edward Doucett died at his home at Havelock, Digby Co., N. S., on April 11, 1958, after being bed-ridden for four years.

Born at Havelock on November 2nd, 1881, he was the son of the late Mr. and Mrs. John Doucett.

Surviving are his widow, the former, Maude Blavin of Salem, Mass., and five daughters, Rose (Mrs. J. Melanson), Cambridge, Mass.; Marguerite (Mrs. M. Hollingsworth), Truro, N. S.; Annie (Mrs. H. Healey), Hamilton, Ont.; Louise (Mrs. J. Greenall), New Westminster, B. C.; and Marion (Mrs. W. Gaudett), Havelock, N. S.; a son, Eben Doucett, of Havelock; a half-brother, John Doucett, Havelock, and 22 grandchildren and 6 great-grandchildren. A daughter, Alma, predeceased him 32 years ago.

The funeral service was conducted by Rev. Father D. Robicheau at 9 o'clock mass on Monday, April 14, at St. John The Baptist Church, Corberrie, N. S.

Pall bearers were Alfred and Joseph Gaudett, Melbourne Bourque and Harry Melanson.

Leslie Lewis Lent

Leslie Lewis Lent, of Deep Brook, passed away in the Digby General Hospital on Tuesday after a lengthy illness.

A veteran of World War 1 and a former employee at the Cornwallis naval base, Mr. Lent was a member of the Canadian Legion and the War Amputees Association. He was active in comunity affairs and took a keen and active interest in the welfare of fellow service veterans. He retired from his duties at the naval base last fall.

Born in Bear River in 1889, he was a son of Mr. and Mrs. William Lent of that place. Following the First World War he spent several years in the United States. He is survived by his wife, the former Grace Pauline Kelly, and by one sister, Lena Lent, of Cambridge, Mass., and a brother, Gordon Lent, of Tippicanoe, Indiana.

The remains rested at the Ramsay Funeral Home, Digby, until Saturday when the funeral was held at 2.30 p.m. from the Bear River United Church, conducted by Rev. D. S. McLeod. Interment was in Mount Hope cemetery.

J. Henry Kaulback

J. Henry Kaulback, 12 Winthrop Street, Fitchburg, Mass., passed away March 31 at his home. He was born at Lunenburg, N. S., May 8, 1878, a son of Nathaniel and Mary (Ramey) Kaulback. He has resided in the United States since 1909.

Mr. Kaulback was a retired lumberman.

Besides his wife, Mrs. Laura B. (Ramey) Kaulback, he is survived by four daughters and six sons, who reside in the U.S.A.; also a sister, Mrs. Gilbert Hubley, and a brother, Stephen E., both of Bear River, N. S.

The funeral service was held from the Bask Funeral Home with burial in Forrest Hill cemetery.

Mrs. Robie Christmas

Mrs. Robie Christmas, grand old lady of Conway, died at her home Monday, April 14.

Born at Conway 80 years ago, she was a daughter of the late Joseph and Mary Francis. When a young girl she moved to the States.

Following her marriage to the late William Christmas of Boston, she returned to Conway, where for over fifty-five years she operated a small confectionery store. She was highly respected for her many acts of kindness in her community and enjoyed a host of friends throughout Canada and the United States.

She served many years as a midwife in Digby county and was deeply loved by many of her former babies.

Robie Christmas will be missed in the community of Conway. Her work with the Acaciaville Baptist Church, her guidance to the young, and her Christian outlook was respected by many.

She leaves to mourn the following children: Leonard of Los Angeles, Willis of Evinston, Ill., Edward and Gordon of Boston, Herbert in Ontario, Russell of Conway, Inez (Mrs. J. Bonds), Los Angeles, Grace (Mrs. Bob Robinson), Boston, Emmagean Balla, Onset, Mass., Carol (Mrs. William Brothers), Los Angeles, and Regina (Mrs. Otto Harriell) of Detroit. Seven children have predeceased her. She also leaves to mourn a sister, Florence (Mrs. J. Melton) of Boston and a brother, Wilson Francis of Conway.

Mrs. Christmas was the mother of eighteen children, and leaves 36 grandchildren and 28 great-grandchildren.

The remains rested at Jaynes funeral home, Digby, until 2 p.m. Wednesday, when they were taken to the Acaciaville church for service conducted by Rev. M. L. Anderson. Interment was in Boston, Mass.

James William Thibault

James William Thibault, of Conway, passed away Sunday night after a lengthy illness. Sixty-eight years of age, Mr. Thibault was born in Yarmouth. He served with the 219th Infantry Battalion in Canada from 1915 to 1918 and after his discharge returned to Digby where he worked as a carpenter until illness forced his retirement. He was a member of the Digby Branch Canadian Legion, B.E.S.L.

He is survived by his wife, the former Sadie Comeau, and by one daughter, Mabel (Mrs. Emdon Ring), Conway. Also surviving are three brothers, Frederick, Yarmouth; Stanley, Conway; Benjamin, Saint John, N. B.

The remains rested at Jayne's Funeral Home, Digby, until Tuesday morning when requiem mass was celebrated at St. Patrick's Church here. Interment was in the Roman Catholic cemetery here.

Marriages

Rogers — Garron

A pretty wedding was solemnized at the home of Mr. and Mrs. Leonard Garron, Westport, Saturday evening, April 12, when their daughter, Iris Faye, became the bride of Robert Roland, son of Mrs. and the late Charles F. Rogers, of Saint John. The ceremony was performed by Rev. J. W. Derby, assisted by Rev. G. E. Sharpe.

The bride wore a balerina-length dress of nylon and lace with lace jacket; long sleeves with points over the hands and fingertip length veil. Her bouquet was of red roses. She was attended by her sister, Mrs. Charles J. McDormand, who was attired in yellow nylon with bouquet of yellow and white 'mums. The groom was attended by George B. Garron, brother of the bride.

The wedding table was centred by a three-tiered cake. Mrs. George Garron served and the guest book was in charge of Mrs. Glen Welch. A reception followed the ceremony.

Out of town guests included Mrs. C. F. Rogers and Miss Evelyn Deming, mother and aunt of the groom from Saint John; Mrs. Robert Pourie, sister of the groom from Montreal; Mrs. George Williams and Mrs. Allison Williams and son from Chegoggin, Yarmouth Co.; Richard Warner, Digby, and a number of relatives from Freeport.

Mr. and Mrs. Rogers will reside in Saint John.

Goldstein — Webber

Miss Beverley Lurline Webber, daughter of Mr. and Mrs. W. F. Webber, of Digby, and Ronald Frank Goldstein, son of Mr. and Mrs. S. Goldstein, of New York, were married recently at the Shaar Shalom Synagogue, Halifax, N. S.

The double-ring ceremony was performed by Rabbi Isaac Freeman, assisted by Dr. Irving Perlin. The soloist was Mrs. A. Feder. Miss Blanche Inglis was organist.

The bride looked lovely in a two-piece wool suit of periwinkle blue. She wore a white feather hat and navy blue accessories. She carried a white Bible on which was mounted a large orchid and lilies of the valley.

The bride was attended by Miss Noreen Novack, maid of honor. Miss Ida Gordon, Miss Marilyn Medjuck and Miss Natalie Jacobson.

Best man was Isaac Boniuk, and ushers were David Webber, brother of the bride, Barry Steinberg, B.H Warren, and Larry Gaum.

The bride's mother wore a two-piece navy blue ensemble, blue accessories and a corsage of red roses.

The groom's mother wore a navy blue dress with white pearl-studded bodice and a corsage of red roses.

After the ceremony a reception was held in the lounge of the Shaar Shalom Synagogue for immediate members of the family and friends of the bride and groom. After the reception the happy couple left on a short honeymoon.

Mrs. Goldstein is a graduate of the Digby Regional High School, class 1954, and also a graduate nurse of the Children's Hospital, Halifax, class of 1957.

Mr. Goldstein, of New York, is a medical student now attending Dalhousie University.

Bear River Items

Mr. and Mrs. J. Lyman Ramsey and three children, of Dartmouth, spent the Easter holidays with Mrs. Ramsay's parents, Mr. and Mrs. Howard F. Rice. On their return they were accompanied by Mrs. Rice who spent seevral days with them.

Miss Lydia M. Rice is spending seevral days with her niece, Mrs. Frank Ditmars, and Mr. Ditmars, Deep Brook.

Mr. and Mrs. Lawrence Henshaw, Mrs. Elsie Henshaw and Mrs. Charles Coombs motored to Hantsport on Sunday accompanied by Paul and David Wellwood, who have been visiting Mr. and Mrs. Henshaw during the week.

Mr. and Mrs. Lawrence Henshaw, Mrs. Elsie Henshaw and Mr. and Mrs. Jim Cook spent Easter Monday as guests of Mr. and Mrs. Wilton Anthony, at Mosherville.

Mr and Mrs. Jim Cook visited with Miss Ella Johnston at Hantsport on Monday.

Mrs. Eldon Banks and two sons, David and Edward, visited at Bridgetown over the weekend and were guests of Mr. and Mrs. Cecil Ellis.

Guests of Mr. and Mrs. Chester Snell on Sunday were Mr. and Mrs. Archie Fader, of Sackville, N. S., and Stanley Little, of Halifax. On their return they were accompanied by Mrs. Little and daughter, Cathy, who have been visiting Mr. and Mrs. Snell the past week.

Husbands! Wives!
Get Pep, Vim; Feel Younger
Thousands of couples are weak, worn-out, exhausted because body lacks iron. For new younger feeling after 40, try Ostrex Tonic Tablets. Contain iron for new pep, vim; plus supplement dose Vitamin B_1 in a single day. Ostrex supplies as much iron as 16 doz. raw oysters, 4 lbs. of liver, 16 lbs. of beef. "Get-acquainted" size costs little—only 60¢. Or get Economy size and save 75¢. All druggists.

FAST RELIEF FOR HEAD COLDS
MINARD'S "KING OF PAIN" LINIMENT

Earl Van Tassell's FUEL KIDS

Our metered service assures you of regular deliveries of Fuel Oil. Just phone 74 and the Fuel you need is delivered promptly.

Earl VAN TASSELL
IMPERIAL ESSO PRODUCTS
"HEATING OIL Specialists"
Box 209 · Digby
Telephone 74

IDEAL CLEANERS
"24 Hour Service"
Quality Dry Cleaning
Phone 340 DIGBY

Fawcett
GAS RANGES FOR '58 WORTH LOOKING AT

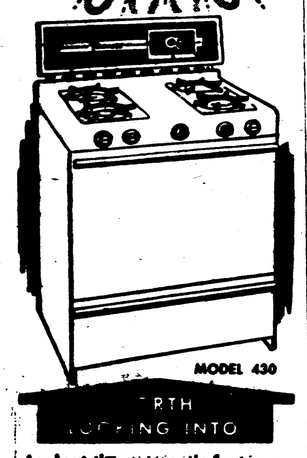

WORTH LOOKING INTO

Look at the automatic features — Oven timer . . . Temperature controlled surface burner . . . Fullvue oven window (optional) . . . Smokeless Broiler . . . NOW is the time to see . . .

Fawcett 1372
Digby Home Furnishings Ltd.
Digby · Weymouth · Bear River

YOU CAN DEPEND ON

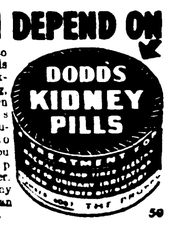

When kidneys fail to remove excess acids and wastes, backache, tired feeling, disturbed rest often follow. Dodd's Kidney Pills stimulate kidneys to normal duty. You feel better—sleep better, work better. Get Dodd's at any drug store. You can depend on Dodd's. 50

Railway Time Table Changes
effective
Sunday, April 27,
1958
Full information from Agents.
Canadian Pacific

DAIRY FARMERS OF CANADA
409 Huron Street, Toronto
Free! Marie Fraser's new Milk recipes. Write today

FIGHT CANCER with a check-up and a cheque
CANADIAN CANCER SOCIETY

Start Helping NOW — Use Today!

MRS. MAUREEN ELLIOTT,
Treasurer,
Weymouth Unit,
Canadian Cancer Society, Weymouth, N. S.

Sirs: I enclose $_____ to help fight cancer.

☐ Please send me information about Cancer to help protect myself and my family.

☐ Please enroll me as a member of the Canadian Cancer Society.

(Contributions of $1.00 or more entitle you to membership for one year.)

NAME _____

STREET _____

CITY _____ PROVINCE _____

An official receipt will be mailed to you so Income Tax exemption may be claimed.

Notice !

Notice is hereby given that applications for Taxi Licenses for the Town of Digby, for the year 1958, must be filed at the office of the Town Clerk on or before 12 o'clock noon, Thursday, May 1, 1958.

Applications must be accompanied by the following:

1. Proof of ownership and registration of vehicle.
2. Mechanics certificate that vehicle is in good mechanical condition.
3. Public Liability and Property Damage Insurance Policy.
5. Assurance that automobile with a driver holding a certificate of permission will be available at all times between the hours of 7 A.M. and 12 P.M. to answer any calls for Taxi Service.

Cash or a Cheque for $25.00 must accompany applications.
All documents will be returned.

By order of the License Committee,
E. SCOTT EATON,
Town Clerk.

33:2i

Cars ARE MY Line

by Ken Hankinson

You're breezing along the highway merrily when — oh that sickening feeling! — the engine just rolls over and dies. The first thing most of us think of as we head for the nearest farmhouse to 'phone a tow truck is the fuel pump. And rightly so, probably.

But before you head for the farmhouse, there are a few simple tests anyone can do, and perhaps solve and repair the problem in the process.

First of all take the air cleaner off, peer down the carburetor barrel underneath and work the throttle linkage back and forth. See a stream of gas? It's not the fuel pump then, and the fuel line isn't clogged either.

If there was no squirt of gas, you can sometimes fix a blocked gas line yourself. Disconnect the line where it is attached to the fuel pump and blow through — you can hear air bubbles in the gas tank if it's open. Sometimes you can blow out an obstruction this way.

Is it really that old devil, the fuel pump? Well, if the pump has a glass sediment cup, take it off, empty it, and put it back on again. It should fill with fuel when you put your foot on the starter.

If you know the line is free but gas didn't get into the glass bowl, you can be sure that the trouble is, indeed, the fuel pump.

I always think it's a lot more fun owning a car when you know just enough about it to be on first-name terms with the parts under the hood. Whether you delight in tinkering, or only know that the gas goes in one end and the oil in the other, I think you'll find it worthwhile to talk over servicing problems with our factory-trained people.

Ken Hankinson

Copyright, Weymouth Motors Ltd., 1958

HERE ARE THE EXTRAS VAUXHALL GIVES YOU!

Five Passenger Comfort . . . with plenty of head, shoulder and leg-room for everyone.

Four-Door Convenience. Doors swing wide for easy entrance, easy exit both front and rear.

Advanced Design Carburetor saves you real money, gives you up to 40 miles per gallon.

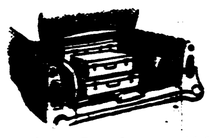
Spacious Trunk . . . with enough usable space for all the family luggage even on vacation.

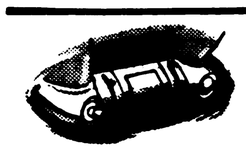
Fresh Air Heater and Defroster is standard equipment on every Vauxhall.

Steering Column Gear Shift and *controlled* Synchro-Mesh on all forward speeds.

Five-Way Ignition Switch . . . even allows you to operate accessories without the engine running.

Spray Insulation Against Rumble and Road Noise brings new quietness to your driving.

Amazing Performance — and long, trouble-free life with Vauxhall's modern "over square" engine.

Effortless Handling, Easy Parking with Vauxhall's recirculating ball-type steering gear.

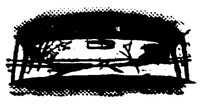
Full Panoramic Vision. Enjoy new peace of mind with Vauxhall's all 'round visibility.

Hand-Operated Parking Brake sets securely and is released by just a twist of the wrist.

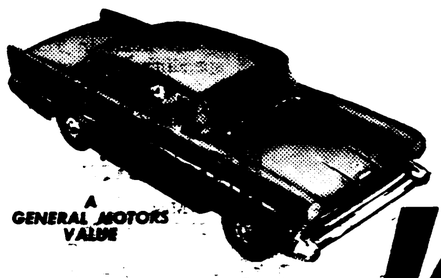

Victor's low, low price includes everything you need for complete driving enjoyment!

THE NEW BRITISH CARS BUILT AND BACKED BY GENERAL MOTORS

No wonder so many economy-minded Canadians from coast to coast are switching to Vauxhall. No other car in its class gives you so many extras as standard equipment — and for so little money!

Vauxhall

SEE YOUR LOCAL VAUXHALL DEALER V-148A

WEYMOUTH MOTORS LIMITED

Obituary

Arthur W. Powell

Relatives and friends at Tiverton, Weymouth, Digby, New Brunswick and the U.S., learned with deepest regret of the passing of Arthur Powell, of Tiverton, on Sunday afternoon, April 20.

He was the son of the late Mr. and Mrs. Thomas Powell and was born at Tiverton 72 years ago. He had been ill for four months but hopes were held for his recovery until recently.

Mr. Powell was a fisherman and spent the greater part of his life at Tiverton. His wife, the former E. May Denton, of Waterford, Digby Co., predeceased him on August 25, 1955.

Mr. Powell was known throughout the province where he had many friends who were always pleased to see him, and enjoyed his company. Since the passing of his wife his time was divided with his son, Hartley, Mrs. Powell and three children. At the beginning of his illness Mr. Powell was taken to the home of his son where all care and attention was given him. As he grew worse he was taken to Yarmouth hospital, later operated on, and after much suffering passed quietly away.

The remains were conveyed to the home of his son at Weymouth and forwarded to Digby on Tuesday where service was held at the Baptist Church of which the deceased was baptized a few years ago. Rev. E. C. Churchill conducted the service. Interment was in Woodlawn cemetery beside his late wife.

Left to mourn his passing are a son, Hartley, and three grandchildren, Louise, Virginia and Ann.

Sympathy from friends at Tiverton and elsewhere is extended to Mr. and Mrs. Hartley Powell and family in their sad loss.

SPRINGTIME IS FIXIT TIME
DO IT NOW!

Our stock includes all the materials for those necessary repairs:

Paints — Glass — Nails — Cement
Roofing — Shingles — Wallboard
Lead — Brick — Zinc — Insulation
Lime — Roof Coating — Plaswood
Plywood — Floor Tiles — Arborite

and many other items.

For Your Garden Needs:

Fertilizer — Peat Moss — Lime
Garden Tools — Field & Garden Seeds
Power and Hand Lawn Mowers

Glidden Paint Draw
Winners of Spred Satin Paint
are ticket numbers 115 & 187

TURNBULL BROS. LTD.
Phone 16 DIGBY
Try our Plumbing & Heating Service

Bear River East

(Mrs. Fred E. Jefferson)

Miss Ruth Smith spent the weekend with Mr. and Mrs. Darcy Roop, Hill Grove.

Mr. and Mrs. Everett Mailing and daughter, Jacqueline Heather, of Bear River were recent visitors here.

Mrs. E. Whynot and children, of Liverpool, are visiting her parents, Mr. and Mrs. Otto Long, and also her brother, Lewis Long, and Mrs. Long.

Miss Faye Jefferson was a weekend guest at the home of her grandparents, Mr. and Mrs. Arch Milbury, Bear River.

Mr. and Mrs. Reginald Jordan and son, Bobby, spent Sunday with the former's brother, Mr. and Mrs. Lovett Jordan.

Centreville

Mrs. Oswald Banks and grandson, Wilfred Banks, spent a week with Mrs. Banks' daughter, Mr. and Mrs. Stewart West, Saint John, N. B. On their return they were accompanied by little Heather West who will spend a vacation with her grandparents.

The sum of $28.13 was collected by Mrs. Elmer Nesbitt for the Cancer Society.

Mr. Fred Dakin returned home Thursday from the Digby Hospital where he was a patient for a week.

Mr. Orwell Outhouse visited Mr. and Mrs. Roy Middleton, of the U.S.A., at the home of Mr. and Mrs. Ernest VanTassel, Digby, on Saturday.

Mr. and Mrs. Steven Gavel are now occupying the home of Mr. and Mrs. Alfred Jones.

Mr. and Mrs. Danny Carrier and family, of Tufts Cove, spent the weekend with her parents, Mr. and Mrs. George Thibodeau. Sheila Dakin, who is employed with the Carrier's, visited with her grandparents, Mr. and Mrs. Ingram Dakin.

Mrs. Wilfred Westcott, Mrs. Robert Morehouse, Mr. Joseph Comeau, Mr. Alvin Titus motored to Truro on Sunday. They were accompanied by Wilfred and Gary Titus. Gary attends a school there.

Mrs. Wm. Robicheau and Mrs. Mabel Raymond returned on Friday after visiting relatives and friends in the U.S.A. Mrs. Robicheau reports she attended a Sunrise service, on Easter Sunday in New Hampshire where the snow was three feet deep and the service held in the open among the pines.

Mr. and Mrs. Oscar Atkinson of Cape Sable Island, also Mr. and Mrs. Russel Atkinson and family recently visited with Mr. and Mrs. Elwyn Morton.

On Tuesday evening United Church Cottage Prayer service was held at the home of Mr. Orwell Outhouse.

Mr. Cecil Dakin, of Halifax, is visiting with his parents, Mr. and Mrs. Fred Dakin.

Donald Cameron, son of Mr. and Mrs. Ray Cameron, has returned home from the Digby Hospital.

Mr. and Mrs. Willard Hubley and family, of Bedford, N. S., spent a few days with his parents, Mr. and Mrs. Leonard Hubley recently.

Mr. and Mrs. Willie Dakin, Carolyn and Sandra, motored to Berwick Sunday where they visited relatives.

Mr. and Mrs. Harley Dakin are spending a month with relatives in Hamilton and Bowmanville, Ont.

Mr. James A. Turnbull, Kentville, was overnight guest at the home of Guy Outhouse on Wednesday.

Concession

Mrs. Marie LeBlanc, of Yarmouth, was the weekend guest of Mr. and Mrs. Lindsay LeBlanc.

Mr. and Mrs. Ernest Melanson, Corberrie, were recent visitors here.

Mr. Barnard O'Neil, Digby, is visiting relatives here and enjoying a fishing trip.

Letter to the Editor

Digby, N. S.,
April 23, 1958.

Editor,
Digby Courier
Dear Mrs. Wallis:

The "TIME" question is here again. I believe it was last year that we experienced the worst hodgepodge of time throughout Nova Scotia during the month of October that we ever experienced in our time.

It very evidently appears that hardly anybody will complain about Daylight Saving Time starting the end of April if all Nova Scotians change to Daylight Saving Time at the same time.

However, many people do complain when Daylight Saving Time goes beyond September, especially the rural areas, and I think, for good reasons.

Surely, we who live in towns or cities should give first consideration to rural areas, in this matter, whereas it involves only one month, and whereas much of the rural school population has to be transported miles away from home so early in the morning. Many people think our Government should pass legislation declaring that Nova Scotia shall be on Standard Time during the months of October to April inclusive, it being the only way proper settlement will be made.

If we extend Daylight Saving Time into October, and rural areas do likewise, some very young children will have to walk long distances before morning light, and sometimes when quite cold. This statement is based on evidence presented at the last meeting of the Annapolis Valley Affiliated Boards of Trade held at Kentville, N. S.

If rural areas run on Standard Time, and urban centres on Daylight, during October, many families, travellers, and shoppers are then confronted with trying to live, with even tempers, on two different times, at the same time — quite a task when seemingly so unnecessary. In this October time confusion, we are sometimes an hour early for some things and an hour late for others.

In regard to transportation companies, I understand it makes no difference to them whether Daylight Saving Time ends in September or October so long as they know in sufficient time for their scheduled changes and everybody changes time together.

Let us all work together to bring about settlement of this important matter for all people and for all time.

Vincent Snow.

Rossway

(W. R. Comeau)

Friday visitors at the home of Mr. and Mrs. Willard Wentzell were Mrs. Don Johnson, of Halifax, Mrs. Percy Harris, of Sandy Cove, and Mrs. Rodney Denton, of Little River.

Rev. Mr. J. G. Duncan and son, Larry, spent the weekend with friends in Saint John, N.B.

Mr. and Mrs. Elwood Gidney, of Armdale, spent the Easter weekend with Mr. Gidney's aunt, Mrs. Charles Robbins, and son, Cameron.

Mrs. Laura Height returned home last Tuesday after spending the past few weeks with her daughter, Mrs. Stillman Freeman, Middleton.

Miss Edna Lewis, of Saint John, N. B. visited her parents, Mr. and Mrs. Darrell Lewis for a few days last week.

Mr. and Mrs. George Thibault, spent Sunday with relatives in Weymouth.

Mr. and Mrs. Carl Ring and family visited Mrs. Ring's mother, Mrs. Laura Height Sunday last.

Hugh Lewis recently spent a weekend in Saint John, N.B., visiting his sisters, Mrs. Victor Warner and Miss Edna Lewis.

Mrs. J. G. Duncan, daughter, Bonnie, and baby, Daniel, are visiting friends in Yarmouth for a week.

Mrs. Hugh Cook and son, of Yarmouth, spent Friday with Mrs. Cook's parents, Mr. and Mrs. Kenneth Peters, Gulliver's Cove.

Miss Ivy Tidd has returned to her home in Tiddville after spending the past week at the home of Mr. and Mrs. Wallace Harnish, Gulliver's Cove.

Bear River East

(Mrs. Fred E. Jefferson)

Mr. and Mrs. Harry Wiles and Karl and Donna Ann, of Liverpool, were guests on Sunday at dinner of Harry's brother, Courtland Wiles, and Mrs. Wiles.

Miss Brenda Milner, Upper Clements, spent the Easter holidays with her grandparents, Mr. and Mrs. Silas Wiles.

Guests of Mr. and Mrs. Mansford Buckler on Sunday were their son, Mr. and Mrs. Clayton Buckler and family, of Bridgetown, and Mr. Willis Buckler, Bear River.

Mrs. Gertrude Spears suffered a paralytic stroke last week. She has been confined to bed for some time and is being cared for by her daughter, Mrs. George S. Jefferson, who has had her mother with her for over five years.

Neil Trimper and sister, Karon, spent part of the Easter holidays with their grandparents, Mr. and Mrs. Forrest Fraser.

Mr. and Mrs. Harry Vroom spent Easter with Mrs. Vroom's brother, Walter Ditmars, and Mrs. Ditmars, Middleton.

CFBC DAILY LISTINGS

(Dial 930)

A.M. MONDAY - FRIDAY
6:00—Sign On & Weather.
6:03—Radio Newsreel.
6:45—Hymn of the Day
7:00—Dr. Michaelson
7:15—Marine Weather. Connors
8:00—News — Household Finance
8:15—Sports — S.M.T.
9:00—News — General Dairies
9:05—To The Ladies.
9:30—To The Ladies.
9:45—To The Ladies.
9:55—Worth Knowing — Prudential
10:00—To the Ladies
10:15—Doctor Paul.
10:30—Top Tune Time — Boyle Midway
11:05—Meet Me in the Market.
11:30—50 A Day (Canadian Canners.
11:40—Musical Entree
11:45—Musical Entree.
P.M.
12:00—Tunesmith.
12:30—News, Weather, Sports.
1:00—News — H. M. Hopper Co
1:30—Melodytime — M.R.A.
2:00—One Man's Family.
2:15—Our Daily Bread — LeDrew Gardner
2:30—My Favourite Dish
3:45—Town Topics
4:00—CFBC Ranch House.
4:30—Ranch House. [Show
5:00—Traffic Jamboree.
6:15—News & Weather — Canada Packers
6:30—Closing Stocks — Pitfields
6:35—"Top 60".
6:35—Supper Club (Monday, Wednesday, Friday).
6:35—Musical Interlude (Tuesday, Thursday).
6:45—Great Moments in Sports (Tuesday).
6:45—Sport Outdoors - Simpsons-Sears (Thursday).
7:00—News.
7:05—Sports — O'Brien Motors
7:15—"Top 60".
8:00—"Top 60".
8:00-8:45—Mount Allison Forum (Monday).
8:45—Rawhide.
9:00—Assignment.
10:00—Music Scope.
1:00—Around The Town.
11:15—Music in the Night.
12:00—News, Weather, Sports.
12:20—Music in the Night
1:00—Sign Off.

A.M. SATURDAY
9:30—Dr. Ballards Pet Show — Dr. Ballards
9:45—Musical Interlude.
10:00—Uncle Bod.
11:00—Hopalong Cassidy.
11:30—This Is My Story.
P.M.
1:00—Platter Pantry
2:00—Record Recollections
3:00—Melody Melting Pot
4:00—Western Hit Parade
4:30—Art Marr Show
5:00—Teen Age Beat — Alphi [Hi Y
5:30—Melody Hotel
7:30—Rhythm & Blues
8:30—CBC Features.
10:00—Metropolitan St. John.
10:15—Canada at Work.
11:30—Music in the Night.
11:50—News, Weather, Sports.
12:00—Dominion News.
12:10—Music In The Night (Con't.)
12:55—Local News & Weather.
1:00—Sign Off.

A.M. SUNDAY
8:00—Healing Waters.
8:30—News.
9:00—News — Household Finance
9:30—Dr. Michaelson.
9:45—Neighbourly News.
10:00—Christian Science Prg
10:30—Radio Bible Class — Michigan
11:00—Church Service.
P.M.
12:00—Sunday Melodies.
12:30—News, Weather — National Drugs
12:45—Crooners Corner
1:00—Pop's Preview.
2:00—Hi Fi Club.
2:00—Hi Fi Club.
3:00—CBC News.
3:03—Capitol Reports.
3:30—Como Sings
4:00—Billy Graham.
4:30—The People's Gospel Hour
5:00—Cuckoo Clock House.
5:30—Church of the Air.
6:15—News & Weather — Canada Packers
6:30—Concert Hall
8:30—News
8:35—Family Theatre
9:00—Pat's Music Room.
10:00—Full Gospel Assembly.
10:30—CBC Features.
12:00—News, Weather, Sports.
12:20—Sign Off.

Marriage

Morrell — Loughran

A pretty wedding was solemnized on April 12 at 7 p.m. at the Charlottetown Baptist parsonage, when Rev. H. L. Mitton united in marriage in a double ring ceremony, Margaret Yvonne, daughter of Mr. and Mrs. Henry Loughran, Charlottetown, P. E. I., and Willard Parker, son of Mr. and Mrs. Theodore Morrell, of Freeport, Digby County, N. S.

The bride was lovely in an ankle-length gown of nylon lace and net over white satin. The bodice of the dress was strapless and fashioned of lace. Several layers of net over satin underskirt made a very full skirt which was trimmed with lace inserts and sequins. A brief jacket of lace was worn over her gown, with small Peter Pan collar and long fitted sleeves which fastened with three satin buttons, and ended in points over the hands. Her brief veil was held in place by a headdress of lace and sequins. She wore a corsage of sweetheart roses.

Mrs. John Reid, sister of the bride, was matron of honor, and wore pink nylon net over taffeta with matching headdress and mitts. Her corsage was of pink carnations.

The groom was attended by Leonard MacPhail, of Charlottetown.

Following the ceremony a reception for 125 guests was held in Parkdale Hall. Many beautiful gifts were received.

Out of town guests included Miss Bette Morrell, Halifax, sister of the groom, and Sandy Hoyt, New Glasgow, both going by plane from Halifax.

The happy couple will take up residence in Charlottetown where the bride is on the staff of F. W. Woolworth Co., and the groom is a barber.

South Range West

(Mrs. M. Marshall)

Mrs. Minnie Miller, Alberta, is visiting her sister, Mrs. Johnston, and Rev. Johnston, for several days.

Mr. and Mrs. Vernon Marshall spent the weekend with the former's parents, Mr. and Mrs. Gilbert Marshall.

Mr. and Mrs. Kenneth Sabean, of Halifax, spent Easter with relatives in this community.

Mr. and Mrs. J. MacKichan and son, of Halifax, spent Easter with the latter's parents, Mr. and Mrs. Forrest Hill.

Mrs. W. Hackey and son, Ricky, of Halifax, are visiting her parents, Mr. and Mrs. Ernest Robicheau, for an indefinite time.

Miss Irene Hill and Mr. and Mrs. Walton Cann, of Digby, spent Easter at the home of Mr. and Mrs. Percy Hill.

Mr. and Mrs. C. A. Sabean motored to the U.S.A. for a week's visit They were accompanied by their two grandchildren, Miss Reta Sabean and Stuart Sabean.

Little Diane Marshall has been ill for the past week. We wish her a speedy recovery.

Mr. and Mrs. John Haight, of North Range, spent Sunday at the home of Mr. and Mrs. Eli Marshall.

Mr. and Mrs. Avard Wright spent the past weekend at the home of Mr. and Mrs. Eli Marshall.

Marion Marshall visited her friend, Donna Hill, Saturday.

Tiverton

Mr. Orwell Outhouse, Centreville, visited Mr. and Mrs. Charles Howard last week.

Mr. Irving Ruggles visited friends at Saint John last week.

Mrs. E. N. Adams has returned to her home in Toronto after spending the winter with her daughter, Mrs. Lawrence Outhouse, and Mr. Outhouse.

Mrs. Eugene Outhouse is spending a few days with her sister, Mrs. Aleta Butler, Saint John, N. B.

Mr. Byron Clifford spent last week with his daughter, Mrs. K. Tidd, Whale Cove.

Mr. Arthur Hicks, Westport, was in town last week on business.

Mr. and Mrs. Chester M. Outhouse made a trip to Halifax last week.

Mr. and Mrs. W. H. Moran, Freeport, spent Sunday with their daughter, Mrs. D. G. Outhouse.

Mr. and Mrs. Herman Teed, of Pictou, spent the weekend with her parents, Mr. and Mrs. R. S. Small.

Mr. and Mrs. Charles Wheelock, of the U.S.A., were in town Sunday.

Members of Rainbow Lodge, 113, accompanied by Sunrise Rebekah Lodge, 124, held their regular Oddfellows service in the Disciple Church on Sunday evening, April 20. A very nice sermon was given by Rev. J. W. Derby, of Freeport.

Misses Jane and Norma Stitland, of Halifax, also Duane Young, of Halifax, spent the weekend at their homes in Deep Brook.

Deep Brook

(Mrs. E. M. Croscup)

Mr and Mrs. Luke Vroom and family attended the funeral of Mrs. Vroom's uncle, Joseph Robicheau, Meteghan, recently.

Carl Nichols motored to Caledonia on Friday to attend the funeral of Clark Murray.

Mr. and Mrs. Ernest McKinley and family, of Yarmouth, spent the day with Mr. and Mrs. Carl Nichols recently.

Mrs. Murray Elliott and daughter, Shirley, of Melvern Square, Mrs. Viola DeMing, of Pugwash, spent a day with their brother, Eugene Howard, and Mrs. Howard.

Ruth and Richard Nichols and Edward Purdy returned to Acadia University on Wednesday.

LAC Bernard Ryan left on Tuesday for France. Mrs. Ryan and daughter, Cathy, will stay with her parents, Mr. and Mrs. E. M. Croscup, until she joins her husband.

Mrs. Carl Nichols spent Friday with her brother, Lenley McFadden, and Mrs. McFadden, Clementsport.

Luke Vroom spent Friday in Halifax on business.

Mrs. R. Walsh, of Wolfville, visited her sister, Mrs. C. McWhinnie and family, over the weekend, also Mr. and Mrs. Riley, of Windsor.

Leading Seaman and Mrs. Eugene Howard, Jr., Ralph Swackhammer and Miss Kate Rose, all of Dartmouth, visited Mr. Howard's parents, Mr. and Mrs. Eugene Howard, on the weekend.

Mr. and Mrs. Donald Young and Mrs. Oliver, of Digby, visited at the home of Mr. and Mrs. Cyril McWhinnie and family on the weekend.

Rev. R. B. and Mrs. Hamilton and family called on friends in the village recently.

W.M.S. MEETS

The Little River W.M. Society held their April meeting at the home of Mrs. Lee Trask with the president, Mrs. Rupert Trask, presiding. Mrs. Lee Trask was in charge of the devotional and chose as her theme "Abundant Proof."

The program consisted of the following:

Solo, "He Lives," by Mrs. Wilfred Trask.

Reading, "Easter Joy," Mrs. Stanley Denton.

Poem, "Whether We Wake or Sleep," Miss Beverly Frost.

Westport

Mr. and Mrs. D. B. Kenney, Sr., returned from Woburn, Mass., where they spent the last few months with Mr. and Mrs. Fred Turnbull.

Mr. and Mrs. Ronald Gower, Dartmouth, and Miss Gower, of Wolfville, spent a couple days with Mr. and Mrs. Edward Pugh.

Mrs. George Williams, Mrs. Allison Williams and son, Brian, of Chegoggin, spent a few days with Mr. and Mrs. Leonard Garron.

The children of the Disciple Church of Christ and United Baptist Church held Easter concerts.

Mr. and Mrs. Robert Rogers are spending a week with Mr. and Mrs. Leonard Garron.

Mr. Harvey Benson, of Saint John, is spending a couple of weeks with Mr. and Mrs. Albert Welch.

Mr. Murray Grass, of Saint John, is spending a couple of weeks with Mr. and Mrs. Murray Pugh.

Mr. Bayne, inspector of lighthouses, Saint John, was in the village last week.

Mrs. C. F. Rogers, Miss Evelyn Deming, Saint John, and Mrs. Robert Powie, Montreal, spent a couple days with Mr. and Mrs. Leonard Garron.

Mr. and Mrs. Floyd Melanson and family recently spent a weekend in Plympton.

The "Walter Foster" was in port for a couple days.

Sorry to report Mrs. Leslie Sharpe and Mrs. Wm. Johnstone in bed indefinitely.

Rev. and Mrs. J. W. Derby, Mrs. Percy Thurber, Mr. and Mrs. Douglas Thurber, Mr. and Mrs. Burpee Campbell, Mr. Roland Campbell, Mr. Earle Thurber and Mr. Carson Thurber, Freeport, attended the Rogers-Garron wedding Saturday evening.

Mr. and Mrs. Lorne Swift recently spent a weekend with Mr. and Mrs. Austin Denton, Little River.

Duet, "In the Hour of Trial," Mrs. Bernard Denton and Mrs. Royce Elderkin.

Reading, "A Heart Warming Experience in India," Mrs. Olmstead.

Duet, "In the Garden With Jesus," Mrs. Ainsley Tidd and Mrs. Lindsay Raymond.

Study on Bolivia by Mrs. Bernard Denton.

There were thirteen members present and the offering amounted to $27.63.

FRIDAY EVENING SPECIAL

FREE
with your
Hair-do

Helene Curtis **Lanolin Spray** with $10.00 Permanent
Helene Curtis **Spray Net** with $7.50 Permanent
Helene Curtis **Suave Hairdressing** with $5.00 Permanent

Fidele's Beauty Shoppe
Phone 281 DIGBY

EVERYONE'S TALKING ABOUT OUR food savings

White Sugar, 10 lb. bag, 89c

Groceries
Reg. Pkg. Spic & Span ..... .35
Monarch Ice Box Pies ..... pkg. .29
Puritan, 12 oz. tin Corned Beef ..... .43
Velveeta, ½ lb. pkg. Cheese ..... .29

Fruits, Vegetables
Bananas ..... lb. .19
20 oz. cello bags New Carrots ..... .17
New Cabbage ..... lb. .09

Meats
Shoulder Roast Pork ..... lb. .49
Blade Roast Beef ..... lb. .47
Boneless Rolled Corned Beef ..... lb. .49
Trimmed Pork Chops ..... lb. .63

Fish
Fresh Halibut ..... lb. .49
Large Kippers ..... pair .22
Smoked Fillets ..... lb. .35

PYNE'S MARKET
CASH AND CARRY
PHONE 8 DIGBY

SHOP HERE for MORE SAVINGS
Shortliffe's

MARGARINE, SOLO 2 LBS. 49c
Tomato JUICE, HEINZ - 15 OZ. 2 FOR 33c
Schwartz - 16 oz. Peanut Butter ..... .41
New Economy Jar - 8 oz. Nescafe Inst. Coffee 1.37
SUGAR 10 LB. BAG 95c
Sarong Pineapple Slices 2 for .49
Jumbo (with Bath Towel) Duz 1.59
FLOUR PURITY 25 LB. BAG 1.49

GARDEN SEEDS (Bulk & Package)
ONION SETS

FIDELE'S BEAUTY SHOPPE
WEYMOUTH
Phone 604
Open Saturday Evening
For Your Convenience.

Waldeck East

(Mrs. Aubrey Durling)

Mrs. Israel Dukeshire was an overnight guest of her daughter, Mrs. Edwin Burrell and family, Clementsport, on Saturday, April 12th.

Mr. and Mrs. James Robbins motored to Truro on Wednesday and visited their daughter, Mrs. Karl Stewart, Mr. Stewart and family, and returned home Thursday evening.

The Sewing Circle met on Tuesday evening, April 8, Refreshments were served by Mrs. Israel Dukeshire and on the previous week by Mrs. Albert McKenzie.

Mr. and Mrs. Fred Boudreau and son, Roland, spent Sunday afternoon and evening with Mr. and Mrs. Wilfred Weir and family, at Weymouth.

Mr. Reid Boudreau, accompanied by Mr. and Mrs. Harold Moser and baby, and Mr. Robert Jefferson visited the former's grandmother, Mrs. Henry Comeau, Digby, on Sunday afternoon.

Mr. and Mrs. Fred Lewis and two sons, of Rossway, spent Sunday evening with Mr. and Mrs. Guy Haight.

Lansdowne

(M. Miller)

Mrs. E. J. Perkins has returned to New Hampshire where she is visiting relatives.

Mr. and Mrs. Gerald Johnston and family, of Yarmouth, were guests on Monday of Mrs. Clara Johnston and Mr. and Mrs. Wilfred Miller.

Glenn Miller, who has spent the past two weeks visiting at the home of Mr. and Mrs. Gerald Johnston, returned home on Saturday.

Mrs. David Height is spending some time in Saint John, guest of Mr. and Mrs. Archie Beaton.

Mrs. Dwight Morgan spent several days recently visiting her mother, Mrs. Clarence Morgan and Mr. and Mrs. Ronald Killam, Yarmouth.

Mrs. Lila Harris and two sons, Bobby and Gary, spent the Easter holidays at the home of Mr. and Mrs. Dwight Morgan.

Mr. and Mrs. Charles Marshall and family, of Rockingham, have been recent guests of Mrs. Marshall's parents, Mr. and Mrs. Harold Woodgate.

Obituary

Mrs. Sarah Wormell

Mrs. Sarah Mabel Wormell, well known community worker, passed away at the home of Mrs. William Turnbull early Saturday morning. She had been in failing health for the past several months.

Born at Culloden, 81 years ago, she was a daughter of the late Peter and Isabelle Carty Killelea. When a young child she moved to Digby where she spent the greater part of her life. She received her education at Digby schools and later went to the United States where she served for a time as dress maker. On her return to Digby she was married to Percy Wormell who predeceased her 18 years ago.

She was a member of Grace United Church. For many years she was a devoted worker in the Red Cross and for the Digby General Hospital. She was a charter member of Zelma Rebekah Lodge and a Past Noble Grand of that organization. A foster sister, Mrs. Percy Keen, Digby, survives.

The remains rested at Jayne's Funeral Home in Digby until Tuesday noon when they were taken to Grace United Church for service at 2 p.m. Rev. James Brooks conducted the service, and interment was at Fairview cemetery. Zelma Rebekah Lodge conducted a graveside service.

Southville

Misses Mabel, Jessie and Madeline Comeau spent Easter Sunday with Mr. and Mrs. Harlie LeBlanc, Ohio.

Norma Lee Ayer spent two days last week with her cousin, Gladys Gaudette, Danvers.

Mrs. Elsie Saulnier spent the weekend with her brother, Henry, and Mrs. Gavel.

The Hospital Ladies' Aid met with Misses Comeau on Thursday, April 10th.

Mr. Oscar Reid, Kentville, was a weekend visitor at the home of Mr. and Mrs. Henry Gavel.

Mr. and Mrs. Philip Gaudette and daughter, Gladys, of Danvers, Mr. and Mrs. Ralph McCullough and daughter, Joan, also Mrs. Odessa Wagner, of Riverdale, were supper guests of Mr. and Mrs. Hermon Steele on Sunday.

Daylight Saving Time

The Town of Digby will be on **Daylight Saving Time** from 12:01 a.m. Sunday, April 27, until 12:01 a.m. Sunday, October 26, 1957.

E. SCOTT EATON,
Town Clerk.

CARD PARTY
Bridge and Forty-fives
•
I.O.O.F. HALL, DIGBY
MONDAY, MAY 5th - 8:00 P.M.
•
GOOD PRIZES.

34:2i

Best Buys FOR BABY
NATIONAL BABY WEEK APRIL 26-MAY 3

At **Smith's Drug Store** you'll find the best in Baby Needs —

Teething Rings - "No-Spill" Baby Cups
Bottle Warmers - Comb & Brush Sets
Soaps - Rattles - Bottles - Nipples - Diet Supplements - Baby Foods - Vitamin Preparations — in fact a complete line of all baby needs.

Prescriptions filled HERE

Prompt Attention to Mail Orders.
SMITH'S DRUG STORE
(DIGBY) LTD.
S. L. Smith - Robert Bearne
Pharmacists
Phone 21 **Digby**

Local and Personal

Miss Mildred Carty is visiting in Saint John.

Mrs. J. J. Wallis, who spent the winter in Toronto, arrived home on Monday.

Miss Lorna Ryan is visiting Lic. and Mrs. Stanley Harrison at Wolfville.

Mr. R. E. Tower is on a business trip to Prince Edward Island this week.

Mrs. Joyce Anderson and son, Ian, motored to Amherst this week.

Rev. R. M. Johnston, South Range, is seriously ill at the Digby General Hospital.

Miss Bessie Hooper, who spent the winter in Florida, has arrived home.

Miss Betty Comeau, of Halifax, was a weekend guest of her friend, Flora Robar.

Mr. R. Berntsen spent the weekend at his home in Digby, returning to Quebec by plane on Monday.

Mr. Paul Mount and Miss Patricia Johns, of Dartmouth, were weekend visitors of Mr. and Mrs. Linden Morehouse.

Mr. and Mrs. H. M. Warne returned from a trip to Boston and other New England centres.

Mrs. Lester Wilneff and daughter, Gwendolyn, spent a few days last week visiting her daughter, Mrs. Kenneth Krafft, in Shannon Park.

Miss Muriel Regan left yesterday for Jamaica Plain, Mass. She arrived in Digby Monday to attend the funeral of her cousin, Mrs. Sadie M. Wormell.

F. C. Purdy, chairman of the Board of Directors of the Digby General Hospital, attended the hospital plan sessions in Halifax this week.

Mrs. Robert Bruhm and two daughters, Janet and Johanne, Bridgewater, were weekend visitors of Mrs. J. M. Wallis and Miss Janet Corkum.

Mrs. Bus Hardman, London, Ont., is home to visit her mother, Mrs. James Robinson, who is ill and is now a patient at the Victoria General Hospital, Halifax.

Miss Joyce Bremner of the Department of National Health and Welfare, Secretary Division, Ottawa, recently spent several days with her parents, Mr. and Mrs. Clyde Bremner.

Mr. Harold Trask left last week for Montreal after spending a few weeks in the Maritimes. He also spent a few days with his parents, Mr. and Mrs. Henry Trask, Lighthouse Road.

Mrs. Grace Edwards, manager of the Digby General Hospital, has been in Halifax this week attending meetings in connection with the proposed hospitalization plan.

Mrs. A. I. Millar, of Edmonton, leaves by plane today for her home. Mrs. Millar was called here due to the illness and death of her sister, Miss Georgia M. Hines.

Miss Gertrude Budrow has been visiting in Amherst with her sister, Mrs. J. M. Roger, who is ill. Mrs. Gladys Budrow also left this week to visit with her daughter.

Miss Eveline Baxter Cook and her brother, Mr. Earle W. Cook, of Jamaica Plain, Mass., returned to Boston via TCA last Friday after spending a few days in Digby visiting relatives and friends.

Edward Hayden is a patient at the Victoria General Hospital, Halifax. Mr. and Mrs. Edward Murphy and Mr. and Mrs. Halton Hayden were in Halifax during the weekend to visit with Mr. Hayden.

New Tusket

(Mrs. J. E. Ford)

Mrs. Herbert Sabine and Miss Bessie Sabine, who have spent the winter in Digby, have returned home. They have spent the past week at the home of Mr. and Mrs. Harvey Mullen.

Miss Gertrude LeBlanc, of Little Brook, was a supper guest of her friend, Miss Shirley Ford, on Tuesday.

Mrs. Harold F. Sabine, who has spent the winter months with her daughter, Mrs. Robert Landers, and Mr. Landers, in Sandford, has returned home.

Mrs. James Greene and Mrs. (Rev.) E. C. Churchill, Digby, were recent visitors at the home of Mr. and Mrs. Harvey Mullen.

We are enjoying special services in the United Baptist Church at present. The following is the schedule for the evenings from the 16th to the 30th: Rev. Mr. Rogerson was the speaker on the 16th; Rev. E. C. Churchill, Digby, was guest speaker on the 17th and 18th; Rev. Mr. Carr, Weymouth, will preach on the 21st and 22nd; Rev. Mr. Winchester on the 23rd and 24th; Rev. A. M. Rogerson on the 25th, and Rev. D. C. Webb on the 28th and 29th. On the 30th, the last night of this series of meetings, Rev. A. M. Rogerson will preach. Special singing and choirs will be enjoyed each evening.

Mr. and Mrs. C. F. Sabean, Mrs. Eldon Ford and son, Henry, and Raymond Gaudett, motored to Wolfville Saturday morning, returning in the evening. They were dinner guests at the home of Mr. and Mrs. Karl Nowlan and supper guests at the home of Mr. and Mrs. Edgar DeWolfe. The latter was a supper guest at the home of his sister, Mrs. Walter Prime, and Mr. Prime. C. F. Sabean, who is 90 years old, wanted to visit his sister, Mrs. Nelson Sabin, who is very ill at "The Birches," Wolfville, thus the trip.

Mr. and Mrs. Roy Prime and family, of Pleasant Valley, spent Sunday at the home of her parents, Mr. and Mrs. Eldon Ford.

Mr. and Mrs. Carl Bremner and daughter, Debby, of Digby, spent several days recently with relatives here.

Mr. and Mrs. Alden Prime and family, of Bear River, were visitors here on Sunday.

Mr. and Mrs. Carl Mullen and family, of Arcadia, were Sunday visitors at the home of his parents, Mr. and Mrs. Harvey Mullen.

Mr. and Mrs. W. E. Ford, of Ohio, were visitors Sunday at the home of Mr. and Mrs. Joe Gaudett.

Mr. and Mrs. Edward Gaudett and Mrs. H. E. Wagner motored to Deep Brook Sunday evening and attended service in the Baptist Church.

Come to Church

The Anglican Church Of Canada

Deanery of Annapolis
TRINITY PARISH, DIGBY
Established 1785
Rev. H. Y. MacLean, Rector
Friday, April 25
St. Mark's Day
9.30 a.m.—Holy Communion.

• • • •

Sunday, April 27
8.30 a.m.—Holy Communion.
11.00 a.m.—Holy Communion.
St. Paul's, Marshalltown
9.30 a.m.—Holy Communion.
All Saints', Rossway
3.00 p.m.—Evening Prayer.

• • • •

Thursday, May 1
St. Philip & St. James Day
9.30 a.m.—Holy Communion.

United Church of Canada

DIGBY PASTORAL CHARGE
Rev. James Brooks, Minister
Sunday, April 27
DIGBY:
10.00 a.m.—Sr. Sunday School.
11.00 a.m.—Morning Service.
11.15 a.m.—Jr. Sunday School.
7.00 p.m.—Evening Service.
1st Tues. each month—W.M.S.
2nd Thurs. each month—W.A.
BAY VIEW:
3.00 p.m.—Service.
2.15 p.m.—Sunday School.

United Church of Canada

Weymouth - Digby Neck Pastoral Charge
Rev. B. D. MacMartin, B.A.
Sunday, April 27
11.00 a.m.—Sandy Cove.
3.00 p.m.—Centreville.
7.30 p.m.—Barton/Brighton.

Churches of Christ

(DISCIPLES)
Weymouth - South Range
Southville
Rev. John A. Carr, Minister
Sunday, April 27
Weymouth:
10.30 a.m.—Communion Service.
11.00 a.m.—Bible School.
7.30 p.m.—Evening Worship & Preaching Service.
7.30 p.m.—Each Wednesday — Prayer & Bible Study.
8.00 p.m.—2nd Thursday each month—Christian Women's Fellowship.
S. & C. Club for women meets bi-weekly as announced.
South Range:
10.00 a.m.—Bible School.
11.00 a.m.—Preaching Service & Communion.
Southville:
2.00 p.m.—Bible School.
3.00 p.m.—Preaching Service & Communion.
Christian Women's Fellowship as announced.
The Christian Men's Fellowship meets the 1st Monday of each month as announced.
The Senior Christian Youth Fellowship for all 3 churches meets each Friday at 8.00 p.m.
There is always a welcome for you to any or all of these services. Come worship with us.

The Salvation Army

Capt. & Mrs. Clarence Bradley
Sunday, April 27
11.00 a.m.—Holiness Meeting.
2.00 p.m.—Sunday School.
7.00 p.m.—Salvation Meeting.
Wednesday:
8.00 p.m.—Home League.
Thursday:
8.00 p.m.—Prayer & Praise.
Everyone Welcome.

Bethel Tabernacle

Queen St., Digby
Rev. Joseph G. Duncan, Pastor
11.00 a.m.—Sunday School.
8.00 p.m.—Evangelistic Service.
7.30 p.m.—Thursday — Christ's Ambassadors.
8.15 p.m.—Thursday — Prayer Meeting.
Everyone Welcome.

WESTPORT

Miss Carolyn Welch, student at Truro Normal College, spent the weekend with her parents, Mr. and Mrs. Richard Welch. She is at present doing her trial teaching at Sandy Cove.

Mrs. George Clements recently returned from Saint John where she went for medical attention.

St. Mary's Bay United Baptist Church

Rev. S. R. Winchester, Pastor
Sunday Services
North Range:
11.00 a.m.—1st & 3rd Sundays.
7.30 p.m.—2nd, 4th & 5th Sundays.
Barton:
7.30 p.m.—1st & 3rd Sundays.
11.00 a.m.—2nd, 4th & 5th Sundays.

United Baptist Churches

DIGBY NECK FIRST PASTORATE
Rev. Robert Wilson Lindsay, Minister
Sunday, April 27
11.00 a.m.—Centreville.
2.30 p.m.—Waterford.
7.30 p.m.—Rossway.
Sunday, May 4
11.00 a.m.—Rossway.
2.30 p.m.—Roxville.
7.00 p.m.—Centreville.
Sunday, May 11
11.00 a.m.—Centreville.
2.30 p.m.—Waterford.
7.30 p.m.—Rossway.
Sunday, May 18
11.00 a.m.—Rossway.
2.30 p.m.—Roxville.
7.00 p.m.—Centreville.
Sunday, May 25
11.00 a.m.—Centreville.
2.30 p.m.—Waterford.
7.30 p.m.—Rossway.

Our God is a good God. He is very merciful and gracious. He is ready to forgive our sins and to cleanse us from all unrighteousness.

United Baptist Churches

Digby Neck Second Pastorate
Claude Troupe Olmstead, Minister
Sunday and the week of Apr. 27
Sandy Cove:
10.00 a.m.—Church School.
7.30 p.m.—Public Worship.
Little River:
10.30 a.m.—Public Worship.
11.30 a.m.—Church School.
7.30 p.m.—Tuesday—B.Y.P.U.
6.30 p.m.—Wednesday — Junior Choir.
7.30 p.m.—Wednesday—Prayer Meeting.
8.00 p.m.—Thursday—Brotherhood.

At the service in Sandy Cove this Sunday evening Dr. R. C. Eaton will preach and show a religious moving picture. This will be good. Come and receive a blessing. A special urge to the young people to hear and see this message.

Come and Worship.

United Baptist Churches

Ashmore - Weymouth - New Tusket Circuit
Pastor: Rev. A. M. Rogerson
Sunday, April 27
11.00 a.m.—Ashmore.
3.00 p.m.—Riverside.
7.30 p.m.—New Tusket. Song Service at 7.15 p.m.
7.30 p.m.—Wednesday—Christian Fellowship, Ashmore.

Special Evangelistic services at New Tusket continuing to and including Wednesday, Apr. 30th, 7.30 p.m. Special speakers, special music. All are invited to fellowship with us at these services.

You can afford to be ridiculed, denounced and persecuted, but you cannot afford to be "lost."

Digby Congregation Jehovah's Witnesses

Kingdom Hall, Victoria St.
W. W. Holmes, Minister
Sunday, April 27
7.30 p.m.—Watch Tower Study. Subject: "Shepherd of Israel."

• • • •

Thursday, May 1st
7.30 p.m.—Ministry School.
8.30 p.m.—Ministry Development Class.
All Welcome — No Collection

United Baptist Church

Rev. E. C. Churchill, B.A., B.D., Minister
DIGBY CIRCUIT
Sunday, April 27
11.00 a.m.—Mrs. (Dr.) Ross Eaton, N.S. Temperance Federation.
11.30 a.m.—Church School.
7.00 p.m.—Public Worship.
Tuesday:
Guild — Church Parlor, Mrs. Morse Haines.
Auxiliary — Parsonage.
Wednesday:
7.30 p.m.—C.G.I.T.
Thursday:
7.00 p.m.—Tyro.
Friday:
3.30 p.m.—Explorers.
HILL GROVE
2.00 p.m.—Church School.
3.00 p.m.—Dr. Ross Eaton, Secretary N.S. Temperance Federation.

Church of God

FIREMEN'S HALL
Maiden Lane, Digby
Rev. R. G. Pike, Pastor
Sunday:
2.00 p.m.—Sunday School.
8.00 p.m.—Worship Service.
Thursday:
8.00 p.m.—Prayer, and Class.
Friday:
7.30 p.m. to 8.45 p.m.—Young Peoples (Bereans).
8.45 p.m.—Choir Practice.
"Where you are a guest of God, not a stranger."

The Anglican Church Of Canada

PARISH OF ST. PETER,
Weymouth, Nova Scotia
Rev. E. C. Irwin, Rector
Sunday, April 27
Third Sunday after Easter
St. Matthew's, Weymouth Falls
9.00 a.m.—Holy Communion.
St. Peter's, Weymouth North
11.00 a.m.—Holy Communion.
St. Thomas', Weymouth
2.00 p.m.—Sunday School.
7.30 p.m.—Evening Prayer.

Fights To Save Her Sight

A dauntless young St. Stephen woman is in Dorchester, Mass., today awaiting an eye transplant that may stave off blindness.

She's on her own financially. No service club or organization is picking up the bills.

She's been working two years in a local restaurant, valiantly combatting the handicap of diminishing sight in both eyes to save the necessary funds to get her to a Boston eye clinic. And she did it.

Twenty-eight year old Miss Gertrude Atkinson has had a lot of hurdles to overcome. Her staunchest ally is her courage.

Her story had its beginnings 3 years ago when her eyes began to wane as the result of glaucoma, a disease of the eyes which results in impairment of vision and ultimately in blindness.

Then began a discouraging trek to various doctors in St. Stephen, Fredericton, Saint John and finally Boston. There, Dr. G. Robert Foote, an eye specialist, advised a transplant in her right eye, almost sightless since last spring.

"You have nothing to lose by a transplant and everything to gain," he told her.

Miss Atkinson has been wearing expensive contact lenses. Without them, and with any other type of glasses, everything appeared as a blur. The lenses had to be changed periodically.

Bravely, she set out to fight for her sight by working at a restaurant, scrimping and saving.

Her father, Earl Atkinson, of Thompson Ave., is unable to work and receives a war veterans' pension. A brother, Gene, 21, has been unemployed for more than a year. Miss Atkinson, beset by her own worries, has been helping out at home as much as possible.

Her mother has high hopes that her daughter's sight will be restored. She recalls of a fortune teller prophesying to a cousin that her daughter's operation will be successful.

A resident of St. Stephen for 10 years, Miss Atkinson went to Boston last spring to have her contact lenses finished. It was then she was told she needed an eye transplant. Dr. Garrett L. Sullivan of Boston will do the operation.

Dr. Sullivan told her to return home and wait for a call from him ,which would depend upon the availability of an eye for the transplant. She then would have to fly to Boston immediately as the operation must be done within 24 hours after an eye is available.

She received word to be in Boston by the end of February and left Feb. 23 by train to be nearer the eye bank. She had been tormented by a fear that if the doctor did call her in St. Stephen, she might not be able to fly to Boston because of possible poor weather.

A letter to her mother reveals Miss Atkinson is waiting patiently in Dorchester at a friend's home for the operation. Cause of the holdup, she explains, is the necessity of finding a cornea to match the pigment of her skin and blue eyes.

On the economic side it's been a rough deal, too. But the blonde, slim woman has managed. Out of her income she financed her first pair of contact lenses for $150 and a newer pair at a cost of $200. Each year they had to be polished for $30.

Somehow, she also put aside $400 towards regaining her sight, over the last two years while working at nights in the restaurant.

Before moving to St. Stephen Miss Atkinson lived with her family on the farm where she was born at North Lake in York County. The family moved to St. Stephen about five years ago.

She has made many sacrifices to save money for the operation, says her father, 61, a veteran of the First World War.

"The doctor thinks the transplant will take because the nerves and blood vessels behind the practically blind right eye don't appear damaged," he said hopefully.

"I don't think the doctors would do the operation unless they were pretty sure it will work and save my daughter's eyesight," he added. "She'll probably have to stay two weeks in the hospital after the operation before the bandages are removed and before we know for sure whether it was successful. But Gertrude never complained about anything and she won't complain even if all her struggle has been for nothing."

Miss Atkinson is a cousin of Mrs. Shirley Trimper, Manager of Simpsons-Sears Order Office, Digby, N. S.; also a niece of Mrs. Enoch Peck, Bear River.

Mrs. Grace Edwards spent the past week in Halifax on business and visited her mother, Mrs. Edith George, at the Victoria General Hospital.

Westport

Elsie's Lunch has reopened for the spring and summer season.

Mrs. John Swift is spending a few days in Halifax.

Mr. and Mrs. Everett Pugh and daughter spent the weekend in Hebron.

Mrs. Irvine Thompson is visiting Mr. and Mrs. H. H. Williamson at Bedford.

Capt. Albert Moore has resumed his position on the Limanda.

Miss Beatrice Nute is spending a few days with Mr. and Mrs. Leonard Garron.

Mrs. Richard Thompson and family are spending a few days at the home of Mr. and Mrs. Irvine Thompson.

Rev. Pierce, Centreville, was in the village on business one day last week.

Shop in Digby Friday night

Woolaver's Superette
PANTRY SHELF VALUES

Snowflake - 4 lbs.
Shortening, 99c

Solo - 4 lbs.
Margarine, 99c

Bordens - 16 oz. tins 2 for
MILK, 27c

TALISMAN - 24 OZ. JAR
STRAWBERRY JAM ..... .53

GRAVES - 20 OZ. TINS
APPLE JUICE ..... 2 for .25

SABONG SLICED - 20 OZ. TINS
PINEAPPLE ..... 2 for .47

Red Rose 1 lb. pkg.
Coffee, 79c

AVON - 20 OZ. TINS
WAX BEANS ..... 2 for .39

PETER PAN - 15 OZ. TINS
PEACHES ..... 2 for .39

Purity - 24 lb. paper bag
Flour $1.57

RED ROSE
TEA BAGS ..... pkg. of 60 .87

GRAVES CUT - 20 OZ. TINS
GREEN BEANS ..... 2 for .29

20 OZ. TINS
VALU PEARS ..... 2 for .39

FRESH HOT HOUSE
CUCUMBERS ..... each .19

selected MEATS

FRESH SHOULDER
PORK CHOPS ..... lb. .49

TASTY TENDER
WEINERS ..... 2 pounds .85

MAPLE LEAF
BOLOGNA ..... pound .39

FRESH HADDOCK
FILLETS ..... pound .39

SMOKED
KIPPERS ..... pair .19

Saulnierville

(Mrs. E. Gaudet)

Mrs. John Cottreau and daughter will spend this week at Hectanooga.

Mr. Fred Titus was a caller at the home of his sister, Mrs. Alphie Deveau, and Mr. Deveau Wednesday evening.

Miss Mary Saulnier, of Yarmouth, spent the weekend here with her parents, Mr. and Mrs. Willie Saulnier. She also spent Monday afternoon with Miss Elaine Gaudet.

Mrs. James Thibeault and Mrs. Harry Thimot were callers at the home of Mrs. Louie O'Connel.

Mrs. E. Gaudet spent Sunday afternoon at the home of Mr. Robert McGowan and Mr. and Mrs. Clarence McGowan, of Weymouth North.

Mr. Harold Saulnier spent Monday at Corberrie.

Mr. and Mrs. Clifford Saulnier and baby, Simone, were visitors at the home of her parents, Mr. and Mrs. Alphonse Robichaud, Sunday.

Mr. and Mrs. Willie Amirault and family motored to Weymouth Friday evening.

Mr. Wallace Comeau motored to Meteghan Monday on business.

Miss Goldie Gaudet and Miss Alva Thimot were callers at the home of Mr. and Mrs. Clifford Saulnier Friday afternoon.

Mr. and Mrs. Alphonse Robicheaud motored to St. Martin's Friday evening visiting relatives.

Miss Alva Thimot, of Halifax, spent the weekend here with her parents, Mr. and Mrs. Wallace Thimot and other members of the family.

Mr. and Mrs. George Saulnier and family were visitors at Meteghan on Wednesday.

Mrs. Clarence McGowan and baby, Harold, were guests of Mr. and Mrs. E. Gaudet on Tuesday.

Mrs. Joe Titus spent Tuesday evening at the home of her daughter, Mrs. Alphie Deveau, and Mr. Deveau. Mrs. Titus also motored to Church Point Thursday on business.

Mr. Charlie Gaudet and Goldie Gaudet motored to New Tusket on Tuesday.

Miss Caroline Hutchings, of Saulnierville, visited Mr. and Mrs. Leland Elliott Sunday at Gilbert's Cove.

Mr. Dennis LeBlanc left on Monday for Halifax where he wil undergo treatments at the Victoria General Hospital. His many friends wish him a speedy recovery.

Mr. Wallace Thimot and Mr. Shirley Thimot motored to Digby Tuesday on business.

Those who were home from Halifax for the holidays were Miss Lorraine Saulnier, Miss Louise Saulnier, Mr. Joe James, Mrs. Marion Melanson, Miss Theresa LeBlanc, Mr. and Mrs. Leonard Ameriault and Mr. and Mrs. Gilford Saulnier and baby.

Mr. and Mrs. Ulysse Robichaud and two little sons, of St. Bernard's, spent Sunday at the home of Mrs. Robichaud's father, Mr. Charlie LeBlanc, and other members of the family.

Mr. Charlie Gaudet and Mrs. Elsie Gaudet spent Sunday at the home of Mr. Chesley Gaudet and Mrs. Gaudet, of New Tusket.

Mr. Harold Saulnier was a visitor at St. Bernard's Sunday afternoon. He also spent Sunday evening at the home of Mr. and Mrs. E. Gaudet.

Mr. Charlie Gaudet and Mrs. Elsie Gaudet spent Friday evening at the home of Mr. and Mrs. E. Gaudet. Miss Goldie Gaudet called on Miss Elaine Gaudet Saturday afternoon.

Mr. Melvin Comeau, of Lower Saulnierville, called on his grandparents, Mr. and Mrs. Eloi Amirault, Friday afternoon.

Mr. and Mrs. Willie Thimot and Mr. and Mrs. Harry Thimot were visitors at Little Brook on Sunday evening.

Mr. and Mrs. Donnie Mallette and two little sons, of Greenwood, were weekend guests at the home of Mr. and Mrs. Rene Comeau

Mr. Wallace Comeau and friend were visitors at the home of Mr. and Mrs. John Comeau, Grosses Coques, Sunday afternoon.

Mrs. Deanis Gaudet, Mrs. Gilbert Lombard and Mrs. Marion Melanson and baby motored to Yarmouth Saturday afternoon.

Miss Edith Saulnier and Mr. Norman Blenkhorn, Kentville, were recent visitors at the home of Miss Saulnier's parents, Mr. and Mrs. Willie Saulnier.

Mrs. Medric Robicheaud, of Meteghan Centre, is spending an indefinite time at the home of her father, Mr. Charlie LeBlanc.

Mrs. Herbert Saulnier and baby, of Halifax, spent a week with her parents, Mr. and Mrs. Jerry Saulnier.

Mrs. Mary Julie Robichaud, who has been living with Mrs. Lucy Robichaud for several months, arrived home Thursday. We are glad to hear she has improved in health.

Miss Lucille Saulnier, Mavillette, spent a few days last week with Mr. and Mrs. Alphonse Robichaud.

Mr. and Mrs. Murray Thibault and baby, of Halifax, are spending an indefinite time a the home of Mr. and Mrs. Robert Comeau.

Mr. Medric Saulnier motored to Meteghan Friday on business.

Mrs. James Thibeault called on Mrs. Harry Thimot Friday afternoon.

Mrs. Joie LeBlanc, of Belliveau's Cove, spent Friday at the home of her son, Mr. Dennis LeBlanc, and Mrs. LeBlanc.

The baptism of Susan Norma O'Connell, infant daughter of Mr. and Mrs. Louie O'Connell, took place Sunday, April 13, at 2 o'clock at the Sacred Heart Church, Saulnierville. Godparents were Miss Delores Thimot and Mr. Andrew O'Connell.

Mrs. Robert Comeau and baby, Gary, of Comeauville, called on Mr. and Mrs. Pierre Belliveau Tuesday afternoon.

Mrs. James Saulnier and Mrs. Harry Thimot spent an evening at the home of Mr. and Mrs. Louie O'Connell recently.

Mrs. Gilbert Lombard and Mrs. Denis Gaudet motored to Yarmouth Tuesday afternoon.

Mr. and Mrs. Medric Saulnier were visitors at Comeauville Sunday evening.

Mr. and Mrs. George Saulnier called on friends at Church Point on Monday evening.

We are sorry to report that Mr. Edward Saulnier is confined to his home through illness. We wish him a speedy recovery.

Mrs. Willie Ameriault and Miss Loretta Ameriault motored to Yarmouth on Saturday.

Miss Therese LeBlanc, Halifax, spent an evening at the home of Mr. and Mrs. Clifford Saulnier recently.

Mr. Charlie Gaudet, Miss Goldie Gaudet and Mr. Donald Gaudet called on Mr. and Mrs. E. Gaudet Friday evening.

Mrs. James Thibeault and Mrs. Ephie Gaudet were callers at the home of Mrs. Harry Thimot Friday afternoon.

Mr. and Mrs. Faye Deon were recent visitors at the home of Mr. and Mrs. Ulysse LeBlanc.

Mr. Fred Titus called on Mr. and Mrs. Leo Thimot Saturday afternoon.

Mr. and Mrs. Medric Saulnier were supper guests at the home of Mr. and Mrs. Ulysse Robicheaud Sunday at St. Bernard's.

Miss Rosella LeBlanc will spend this week at Halifax, N. S., with her sister, Miss Therese LeBlanc.

Mrs. John Cottreau and daughter, Annette, returned home Tuesday after spending a few days with her mother at Hectanooga.

Mrs. Medric Robicheaud and Miss Annette Thibiault called on Miss Elaine Gaudet Monday afternoon and Miss Lorraine Saulnier called on Miss E. Gaudet Sunday afternoon.

Mrs. Ephie Gaudet was a visitor at Meteghan on Monday.

Mr. Charlie Gaudet was a visitor at Weymouth on Friday.

Mr. Joe Doucett called on Mr. and Mrs. E. Gaudet Sunday evening.

Miss Bertha Melanson was a recent visitor at the home of her sister, Mrs. Fred Ameriault and Mr. Ameriault.

Mr. Louie O'Connell, who is employed at Halifax, spent the weekend here with his wife, son, Andrew, and two daughters, Louise and Susan.

Mrs. Clifford Saulnier and baby, Simone, spent Tuesday with her mother, Mrs. Alphonse Robicheaud. She also called on Mrs. Medric Saulnier.

Mr. Joe Titus is confined to his bed due to illness. His many friends wish him a speedy recovery.

Mr. and Mrs. Gustave Dugas and Mrs. John Comeau, of Grosses Coques, spent Tuesday evening at the home of their mother, Mrs. Adasse Comeau, and other members of the family.

Mr. Bennie Comeau motored to Meteghan Thursday on business.

Mr. Rene Comeau, of Saulnierville Station, called on Mr. and Mrs. James Thibeault.

Mr. Robert Doucett and Mr. Willie Thimot were business visitors at Yarmouth on Thursday.

Mrs. James Thibeault and son, Eric, spent Wednesday at the home of Mr. and Mrs. Robert Comeau.

Mr. Clarence McGowan, Weymouth North, was a dinner guest at the home of Mr. and Mrs. E. Gaudet on Friday.

Mr. Charlie Gaudet and Mr. Donald Gaudet motored to Digby on Tuesday.

Mr. and Mrs. Donnie Mallette and two little sons, of Greenwood, spent the weekend at the home of Mrs. Mallette's parents, Mr. and Mrs. Rene Comeau.

Mr. and Mrs. Alphie Deveau and baby, Rose Anna, spent Friday with her mother, Mrs. Joe Titus.

Mrs. Joe Fournier and two daughters, Ruth and Geraldine, were visitors at the home of Mrs. Elsie Gaudet on Friday.

Mr. Willie Thimot called on Mr. and Mrs. Louie Thimot on Friday afternoon.

Mr. Shirley Thimot motored to Halifax Tuesday on business.

Mrs. Medric Robicheaud and Mrs. Medric Saulnier were callers at the home of Mr. and Mrs. Charlie Ameriault Thursday evening.

Mr. and Mrs. Joe Fournier were visitors at Weymouth on Thursday evening.

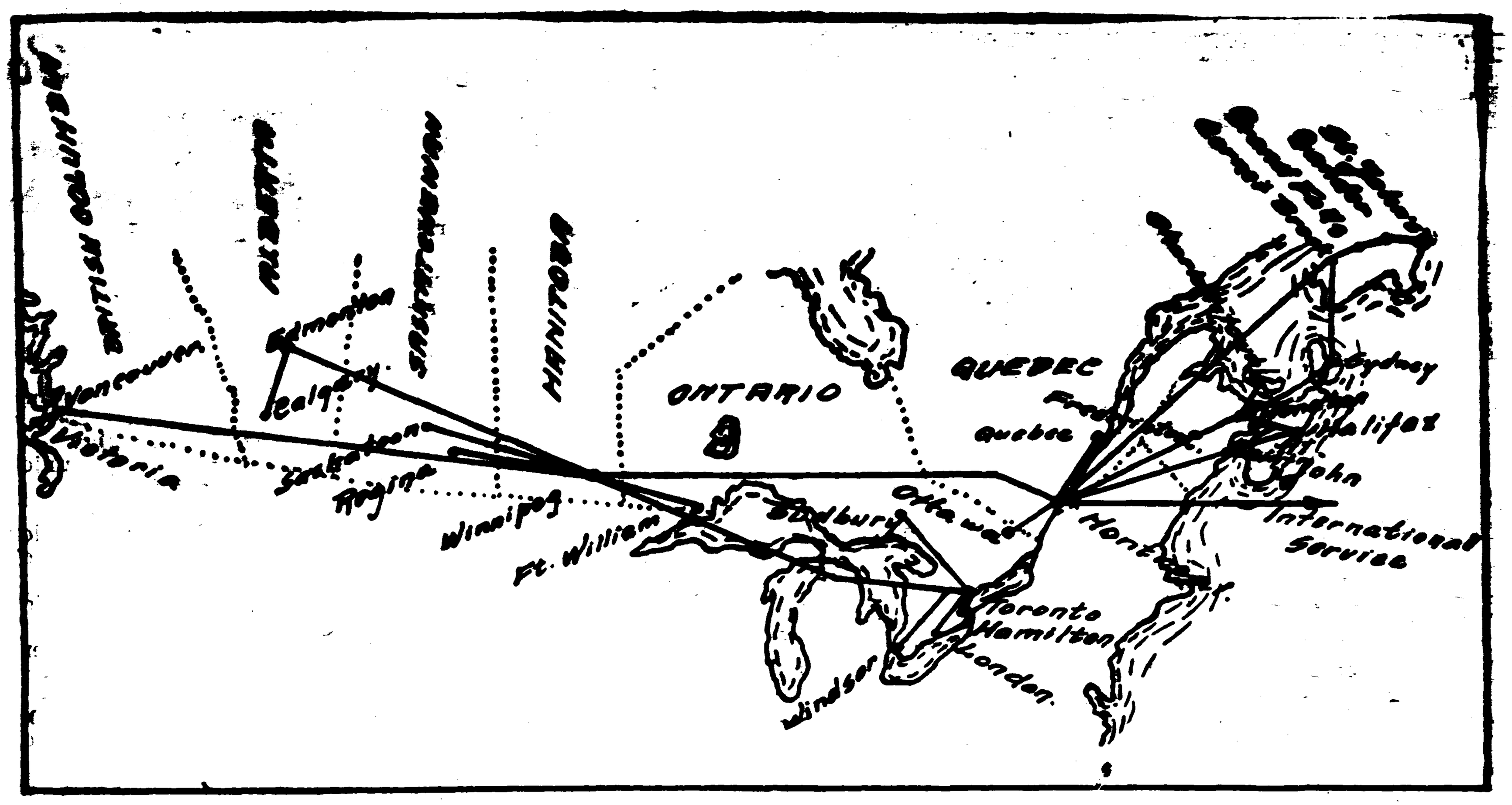

FASTER WORLD COMMUNICATIONS facilities will be introduced when the final links in the trans-Canada "Telex" hookup are installed by Canadian National Telegraphs simultaneously in St. John's, Nfld., and Victoria, B.C., on March 24. The Telex system, a unique medium of instantaneous written conversation, is more economical than conventional means of business communications. It is operated similar to a dial telephone except that it provides immediate and direct connections. The Telex network, indicated above, is operated by Canadian National and Canadian Pacific Telegraphs across Canada and in conjunction with Canadian Overseas Telecommunications Corporation and Commercial Cables Company overseas. The first trans-Canada service will be adopted by the Canadian Bank of Commerce.

...so both are borrowing from a bank

Faced with unforeseen household expenses? Want to make some special major purchase? Need money for taxes—or to meet a family emergency? Personal loans to help people meet just such situations are being made by the chartered banks every day. You're not asking a favour when you visit a chartered bank to arrange a personal loan. The manager welcomes opportunities to make loans, repayable out of earnings in convenient instalments.

And at a chartered bank, you can always count on privacy and courteous consideration, whether you are arranging a loan or using other valuable services the bank provides.

THE CHARTERED BANKS SERVING YOUR COMMUNITY

What truck buyers can learn from the big Fargo fleets...

Look behind the scenes and you'll soon discover why more and more haulers are making the swing to FARGO. When successful fleet operators such as Kleyson's Cartage Company, Limited, Winnipeg buy forty big Fargos at once, you know Fargo's got something special to offer!

Kleysen's Cartage typifies the truck fleets that find real day-after-day, year-after-year satisfaction with Fargo on the job. There are plenty of reasons for that satisfaction, too.

Take economy, for instance. New Fargo V-8's pack up to 234 horsepower, yet their unique combustion chamber design wrings bonus miles from *every* tankful of gas. And no other engine has the famous-for-thrift reputation of Fargo's efficient Six!

Ruggedness is another reason. Fargo rear axles in all models are heavy-duty engineered, specially treated for fatigue-resistance. Rear springs on high-tonnage D700's have been increased to 3 inches wide, are extra long and resilient for greater strength. Frames have double-width front crossmembers, and extra-deep centre and rear crossmembers.

Fargo's a better deal for the driver, too, with shorter turning diameters, smooth, super-responsive steering, an independent parking brake that adjusts from inside the cab.

So why not follow the lead of successful truck operators like Kleysen's Cartage Company, and check into '58 Fargo Power-Masters now? Come in right away—see how you're farther ahead when you haul the FARGO way!

You get more of the future with

FARGO POWER-MASTERS

4,250 LBS. G.V.W. TO 65,000 LBS. G.C.W.—BUILT TOUGHER FOR TOUGHEST JOBS

Kleysen's Cartage Company Limited, of Winnipeg keeps this fleet of Fargo Power-Master trucks in service day-in, day-out.

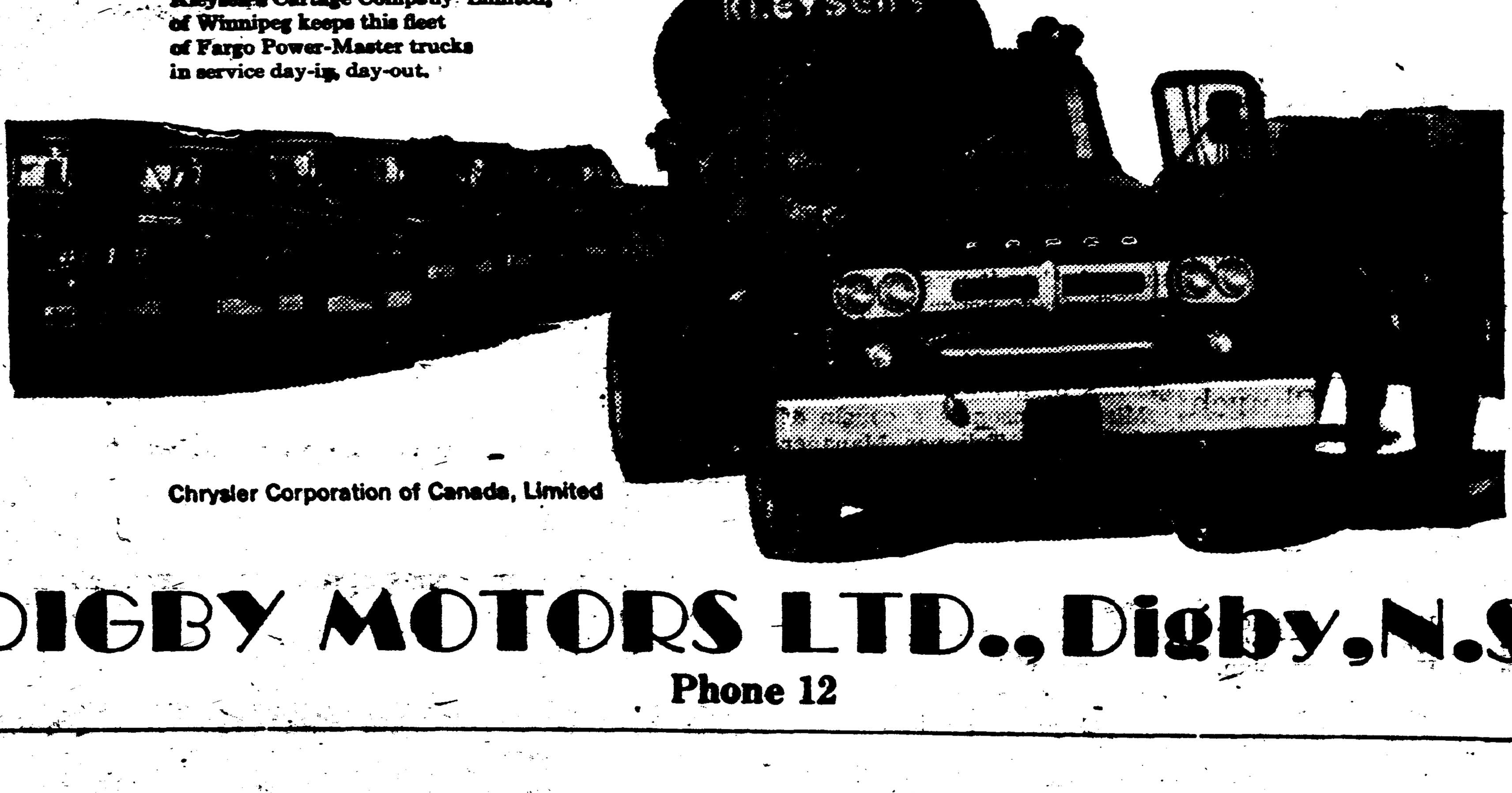

Chrysler Corporation of Canada, Limited

DIGBY MOTORS LTD., Digby, N.S.

Phone 12

We are proud to be associated with

Canadian Alumina Corp. Limited

in the distribution of the company's shares

PENINSULA SECURITIES LIMITED

203 SOUTH PARK ST. UNITED SERVICE BLDG., HALIFAX

Underwriters — Dealers — Distributors Stocks and Bonds

JOHN R. MILLEDGE, President and Managing Director — H. M. BELL, Vice President

PHONES: 2-8375 - 2-2076

Prospective investors are invited to Phone, Write or Visit our office for further information on the above company

CANADIAN ALUMINA CORP. LIMITED

An Industrial Giant in the making for Nova Scotia

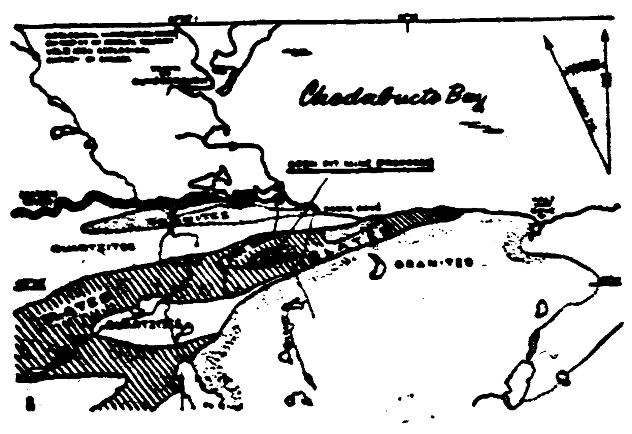

Map showing location of Canadian Alumina Corp. Limited property in Guysborough County, Nova Scotia. Hatched area indicates extent of slates in which aluminiferous material is found. Diamond Drilling in proposed open pit location show average of 25% alumina in quantities sufficient to mine and mill at 3000 ton per day rate, 300 days per year for 12 to 20 years.

FROM THE PRESIDENT'S REPORT:

"Men of science in Europe and North America have spent years seeking a way to produce alumina from materials other than bauxite and your company engineers have, at various times, investigated and closely studied all the information available on the subject and the processes evolved to date. The end result of this research has been the creation of a new process — one which in the opinion of all who have studied it may provide the long sought answer to the problem of extracting alumina from shaley clay on an economic basis. "Having once developed the process, as with all operations of this type, it was felt necessary to erect a pilot scale plant to test the process and to perfect the equipment necessary for its operation.

"It gives me extreme pleasure to be able to report that the erection of the Pilot Scale plant . . . will soon be underway at the laboratories of the Department of Mines and Technical Surveys in Ottawa."

CANADA'S ALUMINIUM INDUSTRY

Canada, because of its almost limitless reserves of hydro electric power facilities, is one of the western world's major producers of aluminium. But, to date, all the alumina — the basic raw material of aluminium — processed in this country's smelters must be brought from overseas. It is the considered opinion of Canadian Alumina Corp. Limited directors that success in the present operations of the company would give North America its first domestic supply of alumina. The extent of the known reserves at Guysborough indicate that this could well mean a new industrial giant for Nova Scotia.

CANADIAN ALUMINA CORP. LIMITED

432 BARRINGTON ST • HALIFAX, NOVA SCOTIA

Final Sale Now On

ENTIRE STOCK AND FIXTURES — M. J. GAUDET CO., WEYMOUTH.

FOLLOW THE CROWD OF THRIFTY SHOPPERS TO M. J. GAUDET'S STORE IN WEYMOUTH FOR TREMENDOUS BARGAINS IN HARDWARE, PAINTS, HOUSEWARES, GARDEN TOOLS, DISHES, PLUMBING SUPPLIES, SPORTS AND FISHING EQUIPMENT, PATENT MEDICINES, ETC.

STORE OPEN DAILY 9:00 A.M. TO 6:00 P.M. — THURSDAYS TO 12:30 P.M. — SATURDAYS 'TIL 10:00 P.M.

Miss Constance Carr has returned from Saint John where she spent the winter months.

Mrs. James Concannon, New York, arrived on Sunday to visit her parents, Mr. and Mrs. Ralph Mullen.

At the regular meeting of Olive Branch Rebekah Lodge the annual roll call was held with 21 members responding in person and several by letter and proxy. Following the meeting the members repaired to the home of the Noble Grand, Mrs. Gifford Lewis, and enjoyed a lobster salad supper.

THIS IS FOR YOU!

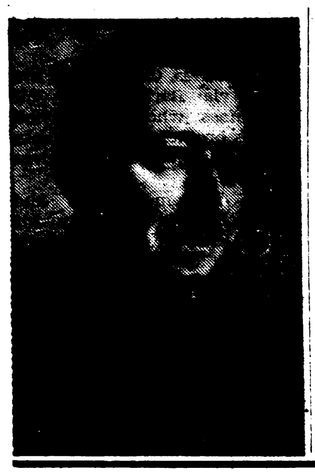

Evangelistic Campaign

conducted by

Senior-Captain John Zarfas

'GREAT THEMES FROM THE LIVING WORD.'

in

The Salvation Army
April 23rd - 29th

Week Nights: 8:00 p.m.
Sunday: 11 a.m. & 7:00 p.m.

EVERYONE WELCOME.

WANTED

Cream For Buttermaking

We are in a position to handle large quantities of additional cream. We expect market prices for butterfat to be higher this summer than they have been for a number of years, during the flush season. Milk producers receiving surplus should consider the advantages of shipping cream directly to us. The saving in freight alone is substantial.

We would welcome inquiries from both milk and cream producers.

Service and Satisfaction Our Guarantee

J. D. McKENZIE LTD.

Middleton, N. S. **Telephone 173**

$25.00 **$25.00**

CASH PRIZE

will be given to the member of the Digby East Fish and Game Association catching the largest Speckled Trout in the 1958 season.

Fish to be weighed at Pyne's Market & membership card must be presented.

34:2i

CENTRAL MARKET

Weekend Specials

A full line of Aylmer Soups,

A package of 7 tins (assorted) — $1.19

Ganongs Mixed
Chocolates
.49 lb.

Graves - 20 oz. tins
Apple Juice
2 for .25

Cream Style - 20 oz. tins
Oak Leaf Corn
2 for .39

Sugar
5 lb. bag .46

Picnic Hams — lb. .53

Maple Leaf
Weiners
2 lbs. .89

Maple Leaf
Bologna
lb. .35

Brunswick Brand
Sardines
3 tins .25

Atlantic
Flaked Tuna
2 tins .35

Plus many other every day specials and Free Delivery 11 a.m., 4 p.m. Phone 440

Weymouth Items

(Edited by Mrs. Ralph Tower and Mrs. Sherman Prime)

Mrs. Nelson Amirault, Weaver Settlement, left by plane on Sunday for Somerville, Mass., to visit her daughter, Eva. Miss Amirault's marriage will take place in May.

Mr. and Mrs. Lawrence Davis and family have moved into their apartment in the Gaudet building.

The fire department responded to a call from the home of Mr Charles Dahlgren on Sunday morning for a chimney fire.

Mr. Willis Mullen and Mrs. H. M. Mullen visited Mrs. Robert Curtis, Clementsvale, on Sunday.

"Be careful of forest fires!" This timely message was heard on Wednesday morning when a small aircraft flew over the village.

Mr. and Mrs. Camille Muise and family visited in Quinan on Sunday.

Mr. and Mrs. F. E. Porter, Kentville, recently visited Mrs. George Fielding.

Mr. Reginald Horncastle, of Hantsport, has replaced Mr. Russell Anthony at the local D.A.R. station. Mr. Anthony has been appointed relief agent.

Mrs. George Fielding has returned home after several weeks visit in Boston.

Dr. and Mrs. H. J. Melanson left Tuesday for Grand Digue and Moncton, N. B.

Miss Joan Melanson, R.N., of the Digby Hospital staff, spent a few days at her home.

Lillian Specht, Barton, spent the weekend with her grandmother, Mrs. J. W. Dunkley.

Mr. and Mrs. Cecil Aker and Cpl. and Mrs. G. G. Doucette and family, Middleton, spent the weekend visiting friends in town.

An executive meeting of the Weymouth Unit Canadian Cancer Society was held at the home of Mrs. E. A. Fergusson when the guest speaker was Miss Hartling, evecutive secretary of the Cancer Society.

Miss Blanche Perry, Field Representative for the Junior Red Cross, was in town several days in connection with Junior Red Cross work at the school.

Mrs. Louie Melanson entertained several young friends of her son, Peter, on Monday afternoon on the occasion of his seventh birthday.

Mrs. Almon Morehouse and Miss Norma Morehouse, Barton, visited Mrs. Warren Lent and Miss Frances Lent recently.

Mr. and Mrs. Sidney Wagner and Mr. Clifford Campbell have returned home after visiting in Lynn, Mass.

Mr. and Mrs. L. C. Ruby were visitors in Kentville one day recently.

Mrs. C. C. Nichol spent a few days with relatives in South Ohio.

Diane DeLong underwent a tonsilectomy at the Digby General Hospital on Monday.

Mr. E. A. Mader has returned after being a patient in the Digby General Hospital.

Miss Eleanor Rand has resumed her duties as primary teacher after being absent through illness for a time.

We are sorry to report Mrs. K. M. Hankinson is confined to her home with a sprained ankle.

Mrs. Bessie Smith, Smith's Cove, and Mr. Stanley Smith, Halifax, were recent visitors at the home of Mrs. Warren Lent.

Dinner guests at the home of Mr. and Mrs. R. S. Hallett on Saturday were Mr. and Mrs. Gifford Lewis and children and Miss Margaret Swaine, Barrington.

Mr. Douglas Hatt, Liverpool, spent a few days at his home here.

Mr. and Mrs. Cereno Jones returned home on Monday after spending the winter in Sarasota, Florida.

Dr. and Mrs. J. E. Comeau left on Sunday to spend a few days in Moncton.

A number of pupils of the high school attended a session of the Nova Scotia Legislative Assembly in Halifax on Friday. They were accomapnied by Mr. Lawrence Hersey of the teaching staff.

Messrs. H. J. Lewis, Clifford Campbell and Pius Comeau were visitors in Halifax last week.

On Friday afternoon Mrs. Dennis Comeau entertained a number of young friends of her son, George, when he celebrated his 7th birthday.

Mr. and Mrs. Parker Moore left via Princess Helene for Moncton on Friday.

The men of St. Peter's Parish held a bean supper in Killam Hall on Thursday evening which was very well attended. The service was good and supper exceptional.

We regret to report the death of Mr. Arthur Powell which occurred in Yarmouth on Sunday evening. We extend our sincere sympathy to his son, Hartley, and family.

Mr. Donald Filleul spent the weekend in town.

Miss Margaret Swaine returned to her home in Barrington on Monday after spending several weeks visiting Mr. and Mrs. Gifofrd Lewis.

Mr. and Mrs. Keith Coggins and daughter, Linda Lou, Halifax, spent the weekend with Mr. Coggins' parents, Mr. and Mrs. G. L. Coggins.

Mr. Charlie Thibodeau, Halifax, spent the weekend with his parents, Mr. and Mrs. Cleve Thibodeau.

Sunday visitors at the home of Mr. and Mrs. Gifford Lewis were Mr. and Mrs. Avery Crowell, of Westport.

Mrs. L. A. Lawrence, Annapolis Royal, and Mrs. Nichols, Digby, were in town on Wednesday in connection with Girl Guide work.

Mrs. Agnes Robicheau and Alma Cosman were visitors in Digby on Friday.

Mr. Sidney Thurber, of Saint John, is visiting his daughter, Mrs. Albert Jones and family.

Winnifred Shaw, Westport, spent the weekend as guest of Mary Walker.

Mrs. Scott Hankinson and son, James, accompanied by Mrs. Harry Walker, were visitors in Halifax a few days last week.

Mr. and Mrs. George Royle and children, of Shearwater, spent the weekend with Mrs. Royle's parents, Mr. and Mrs. Darrell Thurber.

Spring Time Tables Effective

Sunday, April 27th, 1958

operating on

Atlantic DAYLIGHT Time

For details contact your nearest Terminal or Ticket Agent.

In DIGBY Tel. 490.

ACADIAN LINES

WEYMOUTH AREA RED CROSS CAMPAIGN RESULTS

We take this opportunity to express our sincere appreciation to each one who helped in any way to make the 1958 Red Cross Campaign in the Weymouth area a success. Especially do we thank our volunteer canvassers for their part in this worthy cause.

Results of the 1958 campaign are published for your information as follows:

Plympton Area (Mrs. E. K. Potter, Captain)	$ 20.45
Ashmore Area (Mrs. Donald Manzer, Captain)	17.11
Gilbert's Cove Area (Mrs. Rosalie Melanson, Captain)	25.15
Weymouth North Area (Mrs. Dougald Campbell, Capt.)	93.15
Weymouth Area #1 (Mrs. C. W. Marshall and Mrs. R. Tower, Captains)	139.41
Weymouth Area #2 (Mrs. Kathryn MacNeil, Captain)	36.00
Weymouth Area #3 (Miss Helen Journeay, Captain)	24.00
Weymouth Area #4 (Mrs. Dan Hankinson, Captain)	12.00
Weymouth Area #5 (Mrs. Sam Journeay, Captain)	16.50
Weymouth Area #6 (Mrs. Marven Smith, Captain)	9.00
Weymouth Area #7 (Mrs. Eva Haight, Captain)	25.00
Weymouth Area #8 (Miss Estelle Doucet, Captain)	20.00
Weymouth Area #9 (Miss Pat Comeau, Captain)	17.00
Weymouth Mills Area (Mrs. Ivan Burton, Captain)	10.00
Weymouth Mills Area #2 (Mrs. Percy Cook, Captain)	12.70
Weymouth Falls Area (Mrs. Etta Langford, Captain)	39.50
Weymouth Falls Area #2 (Mrs. Fred Johnson, Captain)	17.50
Danvers Area (Mrs. Russell Lewis, Captain)	12.00
Riverdale Area (Miss Constance Sabine, Captain)	4.00
	$550.47

MRS. GLORIA MULLEN,
Secretary.

W. E. CO[illegible],
C. W. MA[illegible],
Chairmen of Campaign.

Restyle YOUR DIAMONDS AT BIG SAVINGS

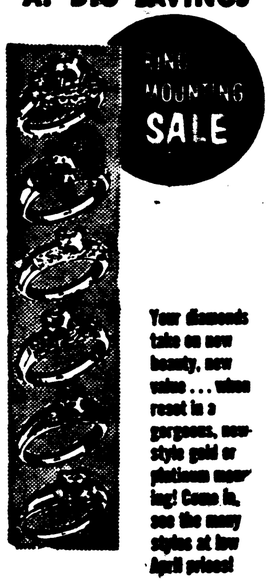

Your diamonds take on new beauty, new value ... when reset in a gorgeous, new-style gold or platinum mounting! Come in, see the many styles at low April prices!

L. M. Saunders
"The Jeweller"
Capitol Theatre Bldg. DIGBY

DAYLIGHT SAVING TIME

The Village of Weymouth will go on Daylight Saving Time at Midnight, Saturday, April 26th, 1958.

The Commissioners for the Village of Weymouth.

WANT ADS

The advertiser agrees that the publisher shall not be liable for damages arising out of errors in advertisements beyond the amount paid for the space actually occupied by the portion of the advertisement in which the error occurred, whether such error is due to the negligence of the publisher's employees or otherwise, and there shall be no liability for non-insertion of any advertisement beyond the amount paid for such advertisement.

Card of Thanks

GAUDETT — We wish to thank all those who assisted in any way during the lengthy illness and death of the late Charles Edward Doucett, of Havelock. — Mr. and Mrs. Walter Gaudett. 34:1c

ANDREWS — Mrs. J. Vian Andrews thanks all those who sent cards and remembrances while she was a patient at the Digby General Hospital. Thanks to the nursing staff and Dr. D. G. Black for their excellent care. 34:1c

THIBODEAU — I would like to thank all those who sent me cards and remembered me in any way while I was a patient in the Digby General Hospital. Special thanks to the Sewing Circle of Ashmore for the lovely bouquet of flowers. Thanks to the doctors, also nurses. — Mrs. Millie Thibodeau, Ashmore. 34:1p

MUISE — The family of the late Mrs. J. A. Muise, Weymouth, thank all those who sent cards, letters, flowers, mass cards, or other expressions of sympathy, or helped in any way during their bereavement. 34:1c

CHRISTMAS — The family of the late Mrs. Robie Christmas extend sincere and heartfelt appreciation and thanks to all who assisted in any way during her illness and death. Special thanks to Dr. J. R. McCleave, Mrs. Jack Keen, Mr. Reigh Jayne, Rev. M. L. Anderson, Wallis Print Ltd., the pallbearers and the choir of the Acadiaville United Baptist Church, and all who expressed in any way their sympathy. 34:1c

MARSHALL — I would like to thank all my friends and neighbors for their many cards and letters I received during my past illness. Also a special "thank you" to those who helped in any way to care for my family during my absence. — Mrs. Hubert Marshall. 34:1p

RICE — The family of the late John Rice wish to thank their friends and a special thanks to Friendship Lodge, IOOF, Mrs. Walter Lent and choir, and also Mr. Furlong for expressions of sympathy shown to them at time of bereavement. 34:1c

MISS HARTLING ADDRESSES H. & S.

The regular meeting of the Weymouth Area Home and School Association was held in the school auditorium Tuesday evening, April 15th, with the president, Mr. Albert Jones, presiding.

Miss Blanche Perry, Field Representative for the Junior Red Cross, was present at the meeting and spoke on the work of the Junior Red Cross. A number of paintings and articles made by members of the Junior Red Cross were on display.

Mr. Gordon Campbell, president of the Weymouth Unit of the Cancer Society, introduced the special speaker of the evening, Miss Hartling, Executive Secretary N.S. Division of the Cancer Society She spoke on the subject of cancer, stressing the aims of the society in education, welfare and research, and the importance of the volunteer in this work. A film entitled "The Other City" was shown.

An art exhibit and food sale will be held in the school auditorium on May 3rd. All Home and School members are asked to participate.

Coffee and doughnuts were served at the close of the meeting.

Mr. and Mrs. William Johns and Harry, spent the weekend in Liverpool, the guests of Mr. and Mrs. Austin Loring.

Mrs. Harry J. Lewis and Gloria were visitors in Digby one day last week.

Notice

My wife, Rose Marie Wilkins, has left my bed and board. I will not be responsible for any bills she contracts in my name. — Mr. Carroll Wilkins, Digby, N. S. 34:1p

ELECTROLUX

For free demonstration of Electrolux Vacuum Cleaner & Floor Polishers, also parts, equipment & repairs, please contact — S. A. MORASH, Box 213, Digby, N. S., Phone 258. 20:tfc

Add $50 to $75 weekly to your income. Sell in your surroundings quality products including cosmetics, household necessities, farm specialities. Free catalogue and details: T. Gardener, Dept. 33, 160 Delorimier, Montreal. 34:1c

IRVING C. HORNER, interior and exterior painting. Reasonable rates. — Phone 117-L. 34:1p

PLASTERING — Chimney and plaster repairs, also new work. — Phone Bear River 56-21. J. E. Dukeshire, Clementsport. 34:3c

For Rent

SELF-CONTAINED, 5-room and bath apartment, Bear River. — L. D. Marshall, Phone 35, or 61-12. 34:3p

3-ROOM bungalow with porch, mile from Digby on pavement. Five minutes walk from golf. $20.00 monthly. — Gordon Van-Tassell, Digby. 33:2p

5-ROOM apartment with bath. Also small, furnished apartments suitable for business girls or married couples in near future. — Apply Chester Kaulback, Guest House, Bear River, Phone 51. 33:3c

APARTMENT. — Phone 383. P. O. Box 467, c/o H. G. Webber. 26:tfc

TWO apartments, one on First Avenue and one on Birch St. One and two or more bedrooms, living room, kitchen and bath room. — Phone 292, Digby.

In Memoriam

OUTHOUSE — In memory of our dear mother, Bertha A. Outhouse, who passed away April 25, 1956.

Today in memory's tribute
Our hearts are sad and lone,
We stand bowed and silent
Remembering dear Mother and home
— Not forgotten by her family. 34:1p

FOSTER — In loving memory of our dear son, Cpl. David C. Foster, age 29 years, who lost his life in a car accident in Germany April 27, 1957.

Just when your life was brightest,
Just when your years were best;
You were called from this world of sorrow
To a home of eternal rest.
— Sadly missed by Mom, Dad and brothers. 34:1p

GOWER — In loving memory of our dear son and brother, Murray Eugene Gower, who lost his life in Germany in 1953.

We who loved you, sadly miss you,
As it dawns another year;
In our lonely hours of thinking
Thoughts of you are ever near.
— Always remembered by Mom, Dad, sisters and brothers. 34:1c

Personal

HYGENIC Supplies (rubber goods) mailed postpaid in plain sealed envelope with price list. Six samples 25c. 24 samples $1.00. Mail Order Dept. M-2, Nov-Rubber Co., Box 91, Hamilton, Ontario. 38:tfc

Business "Locals"

Grace United Ladies' Aid will hold a Pantry Sale at Chan's Restaurant on Friday, May 2nd.

Drop a dime for V.O.N. this week in Parking Meters. Only dimes go to V.O.N.

The Nova Scotia Travelling Art Exhibit will be at the Regional High School, Digby, Monday, April 28th.

The Eastern Star, Bear River, will hold a Rummage Sale in the Masonic Bldg., Saturday, May 3, 1:00 p.m. Bargains. 34:1c

Born

[illegible] — Born at Digby General Hospital, March [illegible], to Mr. and Mrs. Lawrence [illegible] (nee Miss Joan Handspiker), a son, Michael Lawrence. Weight 7 [illegible]

Wanted

BOTTLES, Scrap Metal, Second-hand Furniture. — Phone 383, Webber's Bottle Exchange. 23:tfc

GIRL or woman for general housework for small family in Digby County. — Apply Box C-170, Digby Courier, Digby, N. S. 30:tfc

WAITRESS wanted. Please apply in person, Chan's Coffee Shoppe. 32:tfc

WAITRESS. — New Scotia Restaurant. 33:tfc

REGISTERED NURSE as Matron for small, modern Convalescent Home. Permanent position with apartment and board provided. — Apply in detail P. O. Box 170, Wolfville, N. S. 33:2c

GIRL for general work. Permanent employment with room and board provided. — Apply stating age, The Birches, Wolfville, N. S. 33:2c

HOUSEKEEPER wanted for adult male. Good home, all modern conveniences. Apply in writing with wages expected — Box FL-170, The Courier. 34:2p

For Sale

ONE hand Tractor with plough, disc harrow and cultivator. — Apply Royal Woodworth, Bear River, Phone 158. 34:2p

HOUSE for quick sale, $3,500. Also Kelvinator refrigerator, like new, $150.; Simplicity washer, like new, $75.; set dishes for six, $20.00; record player and records, $20.00; full set Books Knowledge, $20.00; cut off tractor with winch, licensed, $150.00. — Paul Wilson, Phone 378-3, Digby. 34:1p

BEDROOM suite, chairs, tables, rug, stove, bookcase, refrigerator and other articles. — Mrs. W. McKenna, Phone 329. 34:1p

1956 BUICK special sedan, automatic, radio, two-tone, tinted glass, 7 nylon white walls, 24,000 miles. Excellent condition. Must be sold. Can be financed. — Contact Mrs. K. C. Langille, Lawrencetown. 34:tfc

½ ACRE land with 8-room house and another small house partly finished at Centreville. Nearest offer to $1,500.00. — Apply to Gilbert Dakin, R.R.2, Bedford, Halifax Co., N. S. 33:3c

8-ROOM house, barn, 35 acres of land. Good water supply. — Donald Haight, North Range. 33:4p

ONE mow of loose hay, also pressed hay and straw, oats and barley for seed. 1 Oliver plow, good one; 2 cultivators; disc harrow, good repair; springtooth harrow; horse wagon; hammer mill; 3 grain boxes, 1 with 4 parts. — Contact James R. Dunn, R. R. 1, Smith's Cove, Digby Co., N. S. 33:3c

1 BOAT with G.M.C. engine, shaft and blades, also hauler. Boat length 38 ft., width 8½ ft. Any reasonable price will be accepted. — Apply O. S. Geyer, Tiverton, Digby Co., N. S. 32:4c

PIANOS — New and Rebuilt. Popular makes completely rebuilt and guaranteed, as little as $10. down, balance up to two years to pay. New pianos priced from $595.00, $25.00 down and up to three years to pay. — Phinneys Limited, Halifax, N. S. 27:tfc

FOR THE BEST IN FARM MACHINERY — tractors, hay balers, side rakes, and complete line of new machinery. Also good supply of used tractors and machinery on hand. New and used trucks. — Keith Dunn, Phone 317, Digby. 34:1c

Lost & Found

ROWBOAT found at Conway. Owner may have by paying for this advertisement and expenses. — Harley Weir, Conway.

FRIDAY EVENING SPECIALS

ARTICLES YOU MAY NEED PRICED TO SAVE YOU MONEY.

Speed Handsaws
$6.25 VALUE. SPECIAL $4.98.

Corbin Front Door Sets
$11.50 VALUE. SPECIAL $7.98.

Model Motorboat Hull
WITH MOTOR.
$[illegible] VALUE. SPECIAL $7.98.

FRITZ DAKIN LTD.
TEL. 293 DIGBY, N. S.
80 Years Old Aug. 8.

EVERY and EVERY DAY

SPECIALS

Smart New Cotton Skirts

Blouses to go with that new Skirt.

Banlon Sweaters

are just in stock — new spring colors and styles.

FOR THE MEN —

Sport Jackets

New style, light colors in tweeds.

WRIGHT'S

of Digby Ltd.

"Your Store of Quality"

Bangor Beach

Mr. and Mrs. William Huntley and daughter, of Annapolis Royal, were Sunday guests of Mr. and Mrs. Douglas Foley. Mrs. William Wamboldt was also a guest at the same home.

Mrs. Roy Casey, who is employed at Paradise, spent the weekend at her home here.

Miss Rose Marie Foley spent a few days with Miss Joan Eye, Wolfville.

Mr. and Mrs. Chester Smith spent the weekend in Saint John, guests of Mr. and Mrs. Ernest Smith.

Mr. and Mrs. Murray Apt and son, of Shelburne, and Mrs. Percy Kent, of Upper Musquodoboit, are visiting Mr. and Mrs. Stanley McCaul and Mr. and Mrs. James Apt.

Mrs. Loran Ring has returned home from hospital in Halifax. We hope for her a speedy recovery.

Mrs. John Casey has returned home from Montreal where she spent the winter with her daughter, Mrs. Paul Lawrence and Mr. Lawrence.

Mrs. Arthur Ellis, Sr., is a patient in Annapolis General Hospital.

Mrs. Percy Johnson visited her husband at the Halifax hospital.

Mr. Malcolm Everett, who is employed at Kentville, spent the weekend with his parents, Mr. and Mrs. James Everett.

HOLD ANNUAL CLOSING

The annual closing exercises of the Vocational evening classes were held in Pictou Academy auditorium March 25 at 8 p.m.

The program included a display of the work of home sewing classes modelled by the students and some of their students, and an address by George MacDonald, supervisor of vocational evening classes, Dept. of Education. Certificates were awarded by D. B. Angus, supervisor of schools for Pictou Co. There are two subjects taught, shorthand and typing, and home sewing.

The successful student who is judged to have made the most progress during the term is recommended for a recognition of merit. It was awarded in shorthand and typing to Mrs. Herman Teed (formerly of Freeport).

Each student who has completed the course (three terms) and who has sufficient educational background to meet the standards of competency in the occupation concerned, is recommended for a vocational evening school certificate. Mrs. Teed also received a certificate.

W.I. MEETS

The Rossway Women's Institute held their regular monthly meeting Tuesday afternoon, April 8, in the hall with seven members present. The roll call was answered by a gardening hint.

Final plans were made for the rummage sale and tea to be held Friday afternoon and evening of April 11.

Mrs. Willard Wentzell, who had the cultural programme for the month, was unable to be present, but had a very nice programme prepared. Mrs. Edith Gidney read an article on "The Best Books"; Mrs. Reta McBride one on "Music and Industry"; Mrs. Vivian Raymond on "Art—purchased in Canada", and three short poems on "Beauty in Everyday Living" by Mrs. Violet McBride. Mrs. Douglas Andrews ended the programme by a music quiz.

Mrs. Barbara Mullen was hostess for the month and served refreshments at the close.

THE BEAR RIVER COURIER

Edited by the Women's Institute of Bear River) "FOR HOME AND COUNTRY"

NOTICE OF SALE TO BE SOLD AT Public Auction on

FRIDAY, MAY 30th, 1958

at the Court House, Digby, at 11 o'clock in the forenoon, Daylight Time, (unless before that date the amount of rates due with the expenses to date are paid to the Treasurer of the Municipality of the District of Digby).

Assessed to Bernard E. Amero and being on the East side of the Cross Road leading from the Public Road to Plympton Station, bounded Southwesterly by the Cross Road; Northwesterly by lands of Jesse C. Amero; Northeasterly by lands of William K. Smith; and running from the Northwesterly bounds Southeasterly course along the said Cross Road 10 rods; thence a Northeasterly course to land of W. K. Smith. Containing 1¼ acres more or less. Being the same land as conveyed to Bernard Amero by his parents.

Assessed to Bernard E. Amero and being that parcel of land described as follows:— On the East by the Cross Road leading from the Public Road to Plympton Station, on the South by lands of George Amero, on the West by lands of Edward Melanson, and on the South by lands of Jerome Amero.

Rosco Handspiker,
Municipal Clerk
and Treasurer.

34:6i

WEYMOUTH ITEMS

Mrs. Fred Lent returned home on Monday after spending the winter in Kingston.

Mrs. C. W. Marshall has returned home after spending a week in Halifax where Mr. Marshall is a patient in the Victoria General Hospital.

Pius Comeau of the Royal Bank staff in Clark's Harbor, is spending his vacation with his parents, Mr. and Mrs. Louie Comeau.

UNITED CHURCH NOTES

At the United Church of Canada Sunday morning the Rev. D. S. McLeod read the inspiring "faith" chapter of the Bible —Hebrews, 11th chapter, taking for his text the 39th and 40th verses. His theme was "Life — A Relay Race." He stressed the fact that we must not forget those who started us in our Christian faith, those who are at present doing their part, and those who will follow.

The Ladies' Aid met in the vestry Tuesday when they held a pot luck supper for the members.

The C.G.I.T. will meet Wednesday at 6.45 p.m.

The Tyro boys will meet on Friday at 3 p.m.

SCOUTS TO HOLD DRIVE

The Bear River Boy Scout Troop will start this week to conduct a newspaper and pop bottle drive. The Boy Scouts will call at the homes for any clean newsprint that you have. Glossy surfaced paper can not be used. The newsprint will be sold and the amount obtained will be added to the Scout funds to be used in their work.

The boys will collect all the paper you can spare so please keep it until they call for it.

CHERRY BLOSSOM CHAUT. ENTERTAINS

Cherry Blossom Chapter, No. 46, O.E.S., held its slated meeting on Monday evening at the Masonic Temple. Guests were Port Royal Chapter, No. 1, and St. Mary's Chapter, Digby. Over 70 were present.

A friendship program was given by the officers after the regular business period. At the close a buffet lunch was served in the reception room. Games and gift walk, sing-song and music were enjoyed.

BEAR RIVER BAPTIST CHURCH NOTES

The pastor of the United Baptist Church, Rev. J. W. Scott, introduced on Sunday morning the guest speaker, Rev. H. M. Percy, who is deputation secretary of the Sudan Interior Mission, and also a returned missionary—formerly stationed at Kalgo in Northern Nigeria.

Mr. Percy's subject for the morning worship was "The Limitations of Jesus Christ," with text taken from Mark 9: 14-29, showing that the limitation is only in the lack of faith and lack of consecration in His followers.

Following the morning service he addressed the junior Sunday school and showed the film, "A King is Crowned," showing the crowning of a Mohammedan Emir with all its colorful detail.

He also spoke at the afternoon service at Greenland. In the evening he spoke on "The Good Neighbour Policy and Missions," with text taken from Luke 10:25-37, and showed the film, "Speed the Light," showing work at the various stations such as the eye hospital at Kano, Nigeria.

An interesting project of the S.I.M. in connection with Radio Station ELWA, which it operates at Monrovia, Liberia, is the placing of pre-tuned radios in each village. They now have a specially designed radio, pre-tuned and with loud speaker powerful enough to enable a whole village to listen to the Gospel together. This will operate a whole year on 6 flashlight batteries.

The Circle met at Mrs. Lila Harris' on Tuesday evening.

Prayer meeting on Wednesday with special prayer for the coming evangelical campaign.

Royal Woodworth, of Lockeport, spent the weekend at the home of his mother, Mrs. Ivan Woodworth.

Mr. and Mrs. Denzel Yorke returned on Tuesday from a three weeks trip to Florida.

Mr. and Mrs. Carl Miller celebrated their fifty-fifth wedding anniversary on Tuesday, April 22, when they entertained at open house.

The Neighbourly Club entertained on Friday evening at the home of Mrs. Lewis Banks.

Mrs. Maurice Balcom returned home from Halifax on Friday evening.

Mr. William Crouse, of Clementsvale, has been the guest of his sisters, Mrs. Harry Harris and Miss Harriet Crouse, for the past three weeks.

Rev. and Mrs. D. S. McLeod, Mrs. Harry Harris, Mrs. J. F. Milbury, Mr. and Mrs. Milton Morgan, Mrs. R. H. Purdy and Mrs. William Morine attended the Annapolis Presbyterial at Middleton on Friday.

Mrs. John Buchanan and little son, Murdy, of Halifax, were weekend guests of Mrs. Buchanan's mother, Mrs. D. Forsythe, and also Mrs. V. F. Barr and Miss Olive Barr.

Mr. Charles Coombs left on Friday via Bar Harbour for Lynn, Mass., where he will visit with his brother, Frank Coombs and family and other relatives in Mass.

Mrs. William Benson and Brenda left on Saturday for Black's Harbour, N. B., where they will be guests of Mrs. Benson's parents, Mr. and Mrs. Ingersoll.

Mrs. Denton Orde and two daughters, Burdette and Shirley, who have been guests of Mrs. Orde's parents, Mr. and Mrs. Bernard Chute, of Caledonia, for seevral weeks, returned home the past week

Mr. and Mrs. A. V. Banks had as their guests the past week their granddaughter, Miss Donna Saulnier, and great-granddaughter, Catherine Seabrook, of Annapolis Royal.

Messrs. Mal Parker and R. Hood spent the weekend at the camp of Ken Hirtle.

The service on Sunday morning at St. John's Anglican Church at 11 o'clock was conducted by the Rector, A. Sagar. On Sunday, April 27th, the service will be at 7.30 p.m.

St. John's Anglican Guild met on Thursday evening at the home of Misses M. Roechling and E. A. Murray

Mrs. J. Munister and son, of Dartmouth, who have been visiting Mrs. P. Henderson, returned to their home on Saturday.

Mrs. William Potter and three children, of Middleton, were weekend guests of Mr. and Mrs. Roscoe Buckler.

Vincent Rice, of Shubenacadie, and Dickie Harris, who is attending Acadia University, spent the weekend at their homes in Bear River.

C/Eng. and Mrs. Kenneth Crookston and two children, of Shearwater, spent the past week at the home of Mr. and Mrs. Floyd Rice.

The W.H.M.S. of the Advent Christian Church entertained two of their members, Mrs. Watson Peck and Mrs. Borden Hubley, at a surprise birthday party at the home of Mrs. Henderson on Thursday evening. Gifts were presented and delicious refreshments served.

Mr. and Mrs. Kenneth Fraser of Middleton were Sunday guests of Mrs. J. L. Warren and Miss Mabel Harris.

Miss Irene Rand, of Wolfville, was in town on Saturday calling on friends.

Mr. and Mrs. Lewis Smith (nee Maxine McDormand), of Halifax, spent the weekend as guests of Miss Annie Banks.

The many friends of Mrs. William Scott will be glad to know that she is recovering from an operation performed at Victoria General Hospital, Halifax.

ITS GOT TO BE TOP QUALITY FOR IGA

"IT HAS TO BE RIGHT IF IT'S TABLERITE"
Only the finest quality ingredients are used in all Tablerite packaged products such as: Side and Back Bacon, Frankfurts, Sausages, Packaged Cold Cuts, etc. That is why you get, "Always the Same Fine Flavor."

IGA—CELLO PACK
Weiners, lb. 53c

IGA —Tablerite — Grade A
Chicken Broiler, lb. 53c

½ lb. — Cello Pack —
IGA Rindless Side Bacon, 45c

Heinz - 5 oz. - 3 for
Strained or Junior Foods, 31c

Rosedale - 15 oz. - 3 for
Choice Peas, 39c

Produce . .

LIBBYS CREAM STYLE
CORN (15 oz.) ..... 3 for .49

SWEET, JUICY, PINK
GRAPEFRUIT ..... 4 for .37

TASTY, CRUNCHY, HOTHOUSE
CUCUMBERS ..... 2 for .45

RED RIPE, FIRM SLICING, 12 OZ.
TOMATOES ..... pkg. .35

LIBBYS - 20 OZ.
SLICED PINEAPPLE ..... .35

LIBBYS CHOICE - 15 OZ.
LIMA BEANS ..... 2 for .41

DR. BALLARDS CHAMPION - ALL FLAVORS
DOG FOOD (15 oz.) ..... 3 for .37

IGA - 7 OZ.
BONELESS CHICKEN ..... .45

IGA - 16 OZ.
SANDWICH SPREAD ..... .39

IGA INSTANT
COFFEE ..... 2 oz. .43

NON SCUFF - 40c OFF
SIMONIZ WAX ..... pints .67

LARGE SIZE
LUX (.04c off pkg.) ..... .39

GIANT SIZE
LUX (.08c off pkg.) ..... .77

SOUTH END IGA FOOD MARKET

LIBBYS SWEETENED - 20 OZ.
ORANGE JUICE ..... 2 for .33

NOTICE

The Village of Bear River will go on Daylight Saving Time effective Midnight, Saturday, April 26.

NOTICE

The Semi-Annual meeting of the Council for the Municipality of the District of Digby will be held at the Court House, Digby, on Tuesday, May 6th, 1958, at 2 o'clock in the afternoon, Daylight Time.

Rosco Handspiker,
Municipal Clerk.

34:2i

NEW 2 to 3-PLOW
INTERNATIONAL B-250
Lowest Priced Diesel in Canada

You can't come anywhere near the all-new B-250 for downright dollar-value in a 2 to 3-plow Utility tractor. That's our claim. But...

Take the wheel and take to the field. Prove the B-250 for power—for performance—for farm-easy features. Get all the facts on IH Diesel fuel-and-maintenance economy. Compare the B-250 point-by-point with any other Utility tractor in or near its power range. Then *compare the price* which makes the B-250 *Canada's lowest priced diesel.* You'll agree it's an unbeatable buy. Call for a demonstration, then...

YOU BE THE JUDGE!

KEITH DUNN
Phone 317 DIGBY

VOLKSWAGEN
adds prestige to your business

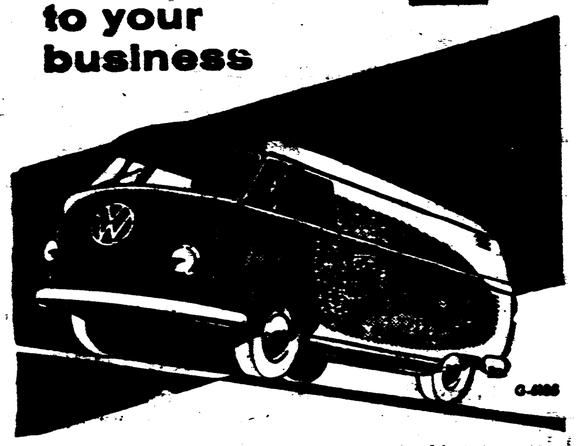

FUNDY MOTORS LTD.
BOX 306, DIGBY PHONE 144

Shop in Digby Friday night

Cement Blocks
Septic Tanks
Well Curb & Tile

F. C. Walker
Tel. 104 or 47
Aylesford N. S.
31:12i

Administrator's Sale

PROVINCE OF NOVA SCOTIA
COUNTY OF DIGBY, N. S.

IN THE COURT OF PROBATE

IN THE ESTATE OF
AUGUSTA SAULNIER,

LATE OF LOWER CONCESSION, IN THE COUNTY OF DIGBY, DECEASED.

TO BE SOLD AT
PUBLIC AUCTION
at the
COURT HOUSE,
LITTLE BROOK, N. S.
on

Tuesday, the 13th day of May, A.D., 1958, at the hour of two o'clock in the afternoon, D.S.T., pursuant to a license to sell granted by the Court of Probate in and for the County of Digby, dated the 27th day of March, A.D., 1958.

ALL those certain pieces or parcels of land situate at Lower Concession in the County of Digby and Province of Nova Scotia, and bounded and described as follows:

(1) At Lower Concession on the Northeast side of the Main Post Road; Beginning at a point or stake on the Northeast side of said Road; thence Northeasterly by the land of (the late) Ambrose Doucette and passing immediately to the Northeast of the well hereafter to be included as part of the lands hereby conveyed and subject to the condition hereinafter set out 130 feet to a stake and other land of (the late) Ambrose Doucette; thence Southeasterly by said land of Ambrose Doucette 82 feet 4 inches to a stake and to other land of the said Ambrose Doucette; thence Southwesterly and parallel with the first mentioned or northern line and by said land of Ambrose Doucette 11 feet to said Main Post Road; thence by said Road Northwesterly 82 feet 4 inches to the place of beginning.

Provided however that the said well situate lying and being upon said premises and included thereon is conveyed subject to the following condition, viz: that the said Ambrose Doucette, Annie Doucette, his wife, and John Doucette, during the natural lives of them, right to draw water therefrom when necessary.

(2) All the interest, right and title of the deceased in that piece or parcel of land situate in the second division of Clare. Beginning on the Southeastern side of the Concession Road at the Southwestern corner bound on land of Ambrose Doucette; thence running Southeasterly and along line of land of said Ambrose Doucette to the distance of 26 chains and one foot; thence turning at right angles and running Southwesterly across the lot till it meets land of James Thimot; thence turning Northwesterly and running along line of the said James Thimot till it meets said Concession Road; thence turning and running Northeasterly along said Concession Road to place of beginning, containing 4 acres more or less.

TERMS: Ten percent deposit at the time of sale, remainder on delivery of deed.

Dated at Digby, N. S., this 28th day of March, A.D., 1958.

HERBERT SAULNIER,
Administrator.

E. J. THERIAULT, Q.C.,
Digby, N. S.
Proctor for Estate 31:4c

Comeau's Rug & Upholstery Cleaning
WALL WASHING BY MACHINE.
Belliveau's Cove Phone 617

LIVESTOCK
BABY CHICKS — Place your order early for quality day-old R.I.R. x L.S. chicks. R.O.P. sired stock. Hatching twice weekly, Mondays and Thursdays. Mixed chicks, pullets and cockerals. 100% pullets guaranteed. Also started chicks. — YARMOUTH CHICK HATCHERY, R. R. No. 4, Yarmouth, N. S. Phone 1515.
24:tfc

Announcement:—
DR. A. SHANE
OPTOMETRIST
Bridgewater
NOVA SCOTIA
HOUSE CALLS
BY APPOINTMENT
anywhere
P.O. Box 800 Phone L12-2607

Port Wade
(D. M. Snow)

Mrs. Donald MacArthur and Bruce and Miss Holly Spicer, Dartmouth, spent the weekend with Mrs. Ralph Hayden and Mr. and Mrs. Alton Hayden.

Miss Hazel McWhinnie, Saint John, N. B., is spending a few days with her family. We are pleased to report Mr. McWhinnie improving in health.

Miss Elizabeth Burke has been a patient this past week at the Annapolis Hospital. We wish her the best of luck and a speedy recovery.

Mrs. D'Ell has returned after spending the winter with a cousin, Mrs. Dondale, at Lequille. She is now a guest at the home of Miss Elizabeth Burke.

Mrs. Ansel Casey has returned to her home after spending the winter in Little River with her daughter, Mrs. Olmstead, and Rev. Olmstead.

Mrs. Alton Hayden supplied at the Annapolis High School for a few days this week.

The Sunday School children held an Easter program in the Baptist Church on Good Friday evening under the direction of their teachers, Mrs. Kenneth Hudson and Mrs. Gerald Hudson. A good number attended.

Mr. and Mrs. Owen McGrath and Mr. and Mrs. E. Saulnier, Annapolis Royal, are spending a week in P.E.I. with Mr. and Mrs. Dana McrGath and family.

Sympathy is extended to Mr. Ralph Sabean and family in the recent death of his sister, Miss Hattie Sabean, Saint John, N. B.

Mrs. George Dickson, Halifax, is spending a few days with her family, Mr. and Mrs. Horace Snow. She will also visit her sister, Mrs. Herbert Arbou, and Mr. Arbou and family in Lancaster, N. B.

Freeport
(M. E. Finigan)

Mr. and Mrs. Charles Stevens returned home on Monday after spending the winter months in the U.S.A.

June Tibert returned to Montreal on Monday after spending Easter with her parents, Mr. and Mrs. Melvin Tibert.

Mrs. Bernard Blackford and Mrs. Alton MacNeill returned home on Friday after spending a few days at Halifax.

Mr. and Mrs. Kendall Titus and family returned to Saint John after spending the Easter holidays with Mr. and Mrs. Gordon Titus and Mr. and Mrs. Austin Nickerson.

Rev. W. Ideson, Albert, N.B., has accepted a call to the Freeport Baptist Church, his duties to commence June 1st.

Mrs. Charles Goodwin returned to Yarmouth after spending a week with her parents, Mr. and Mrs. Charles Young.

Guests of Mr. and Mrs. Allison Morehouse for the Easter holidays were Lois Wagner, of Marshalltown, and James Bean, of Ontario.

Sandra Powell, of Westport, spent a few days last week with Mr. and Mrs. Roy Powell.

Mrs. Rendall Prime and Sharon spent Easter at Tiverton with her parents, Mr. and Mrs. Norman Outhouse.

Guests of Mr. and Mrs. Romain Perry last weekend were Mr. and Mrs. Andrew Perry and family and Mrs. Ray Thibault and daughter, Malena.

Mr. and Mrs. Burton Welch have moved into the home of Mrs. Arthur Outhouse.

Richard and Eric Ross returned to Culloden on Sunday after spending Easter holidays with their grandparents, Mr. and Mrs. Victor Finigan.

Plympton

Pte. Nelson Blinn, Sussex, N. B., spent Easter with his parents, Mr. and Mrs. Dennis Blinn.

Mr. and Mrs. William Blinn, Harold and Marjorie, of Head of St. Margaret's Bay, visited with Mr. Blinn's parents, Mr. and Mrs. Dennis Blinn.

Mrs. James Blinn, Oromocto, (Camp Gagetown), Susan and Jimmie, spent Easter at Mr. Blinn's former home here.

Miss Margaret Rand, Roseway, and Ted Rand, Halifax, were weekend visitors of their sister, Mrs. Keith Potter, and Mr. Potter.

Mrs. Austin Crawford, of Berwick, visited at Frank Doucette's recently.

Pte. Fash and Mrs. Fash, of Halifax, were visitors this week of Mr. and Mrs. Roy Melanson.

RAILWAY
TIME TABLE CHANGES
Effective Sunday,
April 27th, 1958
Full information from agents
CANADIAN NATIONAL

Joggin Bridge
(H. Aileen Woodman)

We are sorry to report Mrs. Edith George the victim of an unfortunate accident which resulted in a broken hip. She was taken to Halifax by ambulance on Saturday accompanied by her daughter, Mrs. Grace Edwards.

Mr. and Mrs. Robert Harrison and son, Ronald, arrived home from Halifax on Saturday. They were accompanied home by the former's brother, Mr. Reg. Harrison, and Miss Mary Soper, who were overnight guests of the Harrison's, returning to the city on Sunday.

Mrs. C. E. Daniels entertained at the dinner hour on Tuesday evening for a family party honoring Mr. Daniels, who was celebrating his birthday.

Guests during the holidays of Mrs. Stella McGuire were Mrs. M. D. Woodman and Miss Ida Austin, of Kentville.

Miss Edith Lynch, Montreal, was a visitor in the village on Wednesday.

Mrs. Arthur Fredericks and children, of Somerset, have been visiting her parents, Mr. and Mrs. Norman Jodrey.

Mrs. Marshall Turner entertained the Society of Friends in her new home on Friday evening. Because of illness and bad weather, the attendance was not up to standard, but an enjoyable social hour was spent, following a busy business session. Canvassers were named for the cancer drive and will be calling on the householders in the village for contributions.

Mrs. Robert Harrison is relieving at the Bank of Nova Scotia for a few weeks doing stenographic work.

Mrs. Benjamin Franklin and Miss Ella Franklin, of Digby, visited relatives in the village on Saturday.

Gilbert's Cove
(Mrs. Della Thibodeau)

Capt. Charles Melanson and Carl Thibodeau, of Gilbert's Cove, and George Hankinson, of Weymouth North, left on Easter Monday morning for P.E.I. where Capt. Melanson had purchased the M.V. Shirley Eleta. From there they will enter the vessel into drydock at North Sydney, C. B., for a complete overhauling.

Mr. and Mrs. Roy Comeau and son, Carl, have moved from Gilbert's Cove where they have been residing with Mrs. George Ambrose for the past couple of years, to Hill Grove with Mr. Comeau's parents, Mr. and Mrs. Eddie Comeau.

Mr. and Mrs. Mel Fash and family, of Halifax, called on Mr. and Mrs. Ralph Thibodeau, while they were down visiting with Mrs. Fash's parents, Mr. and Mrs. Roy Melanson, of Plympton during the Easter holidays.

Mrs. Stuart McGowan, Kentville, is spending two weeks with her niece, Mrs. Clifford Doucett and family.

On April 7th about 30 friends of Mr. and Mrs. Harley Amirault gathered at their home on the occasion of their 25th wedding anniversary. Mrs. Amirault was presented with a corsage of red carnations by her daughter-in-law, Doreen; and on behalf of those present, received a sterling silver service. A beautiful three-tier anniversary cake, made and decorated by Mrs. Gus Melanson, graced the serving table. The evening was spent playing cards after which delicious refreshments were served.

Mrs. Frank Comeau and daughter, Anita, with Mrs. George Melanson and granddaughter, Lorraine, motored to Yarmouth on a shopping trip.

Little River
(Mrs. Wilfred Trask)

Mr. and Mrs. Willard Sherman and family, of Dartmouth, spent a few days with her parents, Mr. and Mrs. Clayton Denton.

Mr. Clayton Denton is a patient in the Digby General Hospital, Digby.

Mr. and Mrs. Porter and son, of Yarmouth, spent Sunday with Mr. and Mrs. Shirley Tidd.

Mr. and Mrs. Hugh Denton, Musquodobolt Harbour, are visiting their daughter, Mrs. Edgar Trask, and Mr. Trask.

Lovely flowers were placed in the Baptist Church on Easter Sunday in memory of Mr. and Mrs. Wentworth Trask by their daughter, Gladys Trask, Saint John, N. B.; Deacon and Mrs. Bowman Collins by their daughters, Mrs. Robert Lockhart, of Halifax, and Mrs. Bert Hunt, of Truro; Mr. and Mrs. Alonzo Morehouse and Mr. and Mrs. Albert Denton by daughter and son, Mr. and Mrs. Hugh Denton, of Musquodobolt Harbour.

Mrs. Fred Smith and her son, Stanley, visited relatives in Weymouth on Sunday.

Listen to
LIVE MARITIME TALENT
EVERY DAY — EVERY WEEK
A.M. CHRONICLE

7:30 A.M. — 11:00 A.M. Monday thru Friday
A fast-moving morning program of music . . . special features . . . interviews with interesting people . . . entertaining skits . . . rebroadcasts of special programs . . . your host, Maurice Foisy.

SWING EASY
7:45 P.M. — 8:00 P.M. Each Saturday
A unique instrumental quintet whose unusual interpretations of modern music feature Elyze Yockey and her swinging harp.

DAYDREAMING
4:30 P.M. — 5:00 P.M. each Friday
Pleasant music for daytime listening and relaxing as the Armdale Chorus and Orchestra weave memorable patterns of harmony.

LOWER CANADA SWINGS
4:00 P.M. — 4:30 P.M. Every Wednesday
Outstanding Halifax and Montreal musicians combine their talents to bring you sparkling variations on the jazz theme.

ORIGINATING IN HALIFAX ON THE
C. B. C. TRANS-CANADA
RADIO NETWORK

Delicious!
Serve warm, generously buttered . . . a delicious tea-time treat. If you bake at home there's never a failure when you use dependable Fleischmann's Active Dry Yeast!

ALMOND TWISTS

1. Measure into bowl
1 cup lukewarm water
Stir in
2 teaspoons granulated sugar
Sprinkle with contents of
2 envelopes Fleischmann's Active Dry Yeast
Let stand 10 minutes, THEN stir well.
2. Cream
½ cup butter or margarine
Blend in
½ cup granulated sugar
1½ teaspoons salt
Blend in, part at a time
2 well-beaten eggs
Add the yeast mixture and
1 teaspoon vanilla
Stir in
2 cups once-sifted all-purpose flour
and beat until smooth and elastic.
Work in an additional
2⅛ cups (about) once-sifted all-purpose flour
3. Turn out on lightly-floured board; knead until smooth and elastic; place in greased bowl. Brush top of dough with melted shortening. Cover. Let rise in warm place, free from draft, until doubled in bulk—about 1 hour.
4. Meantime prepare and combine
¾ cup finely-crushed cracker crumbs
½ cup blanched almonds, finely-ground
¾ cup granulated sugar
1 slightly-beaten egg
2 tablespoons water
1½ teaspoons almond extract
5. Punch down dough. Turn out and halve the dough; set one portion aside to shape later. Roll one portion into a 12-inch square. Spread ⅓ of square with half the crumb mixture. Fold plain third of dough over crumb mixture, then fold remaining third over top—making 3 layers of dough and 2 of filling. Cut rectangle into 18 strips. Twist each strip twice; place on greased cookie sheet. Press 2 or 3 blanched almonds into filling of each twist. Brush with melted butter or margarine; sprinkle with sugar. Shape second portion of dough in same manner. Cover. Let rise until doubled in bulk—about 1 hour. Bake in moderate oven, 350°, 20 to 25 minutes.
Yield: 36 twists.

FLEISCHMANN'S ACTIVE DRY YEAST
...EASY TO USE!
...FAST DISSOLVING!
...FAST RISING!

NEEDS NO REFRIGERATION

TOM THUMB
KRISPY FRESH
POTATO CHIPS
Carameled Tom Pops
Cheese Corntails, Salted Pop Corn
BOYS... GIRLS... ADULTS!
Cut 100 pictures of "TOM THUMB" from the front panel of any of our products 5c, 10, 25, 59, Potato Chips 10c Corntails 10c Tom-Pops Salted Popcorn or 19c Popping Corn
Mail with your name and address to-
TOM THUMB-Box 58, Canning, N.S.
and receive absolutely FREE either
A
TOM THUMB AUTOMATIC PENCIL
OR
TOM THUMB BALL POINT PEN
At Your Favorite Store
Start Saving Now!
FREE! - FREE! - FREE!
TOM THUMB BALL POINT (25000 WORDS)
TOM THUMB AUTOMATIC PENCIL (22000 WORDS)

L. G. TRASK Agency
306 Main Street YARMOUTH Phone 1085
"Policy Premiums on Easy Credit Terms"

Hearing Aids
Batteries
Cords
Repairs — Exchange
Maurice Stehelin
Weymouth
23:tfc

Ramsay Funeral Service
C. W. RAMSAY — PROPS. — R. A. FURLONG
Chapel Facilities Private Ambulance
Phone 113 P. O. Box 333
Warwick Street DIGBY, N. S.
Member of The Associated Funeral Directors Service Inc. and Nova Scotia Funeral Directors Association.

CRIPPLED Children's CLINIC

will be held at the DIGBY GENERAL HOSPITAL

Wednesday, April 30, 1958

Dr. T. B. Acker will be in attendance.

All parents of children under 16 years wishing to take advantage of this FREE Clinic will please notify R. K. Beckwith, P. O. Box 121, or phone 199, Digby, N. S., not later than April 26th for appointment.

This Free Crippled Children's Clinic is sponsored by the Kiwanis Club of Digby, made possible by your support of the Easter Seal Campaign.

This clinic is available to all children under 16 years of age who have any defect whatsoever. The area covered is from Weymouth (included), Digby, Digby Neck & Islands, Bear River, Annapolis Royal, Granville Ferry and all points in between.
33:2ic

COMPOSITOR WANTED
Qualified Compositor wanted by Wallis Print Ltd. Apply with references, stating wages required, to
Edith M. Wallis
PRESIDENT
Wallis Print Ltd.
Publishers of The Digby Courier
Box 170 Digby

BUSINESS, PROFESSIONAL CARDS

H. R. Doane and Company
CHARTERED ACCOUNTANTS
Digby Office
REXALL DRUG BUILDING
P. O. Box 89 Phone 626
Halifax, N. S. Saint John, N. B.
Kentville, N. S. Moncton, N. B.
St. John's, Nfld. Charlottetown, P. E. I.

F. J. Brennan and Company Limited
(N. S.)
INVESTMENT SECURITIES
481 Barrington St. Phone 3-1331 Halifax, N. S.
D. M. GRANT, Valley Representative, Box 251 WOLFVILLE Phone 703
W. L. TROOP, Local Representative, Box 298 DIGBY Phone 226

Nightingale, Hayman & Co.
CHARTERED ACCOUNTANTS
P. O. Box 69 YARMOUTH, N. S. Tel. 1022
B. W. Bishop, C.A., Resident Partner
Other Offices:
Halifax — Sydney — New Glasgow
Dartmouth — Bridgewater

INSURANCE
Fire, Auto, Plate Glass, Television.
Turnbull's Insurance Agency
Phone 16 DIGBY, N. S. P. O. Box 383

L. F. Doiron, M.D.
Eye, Ear, Nose & Throat Specialist
Telephone 65 for Appointment
Pyne Block (Next Royal Bank)

W. F. Webber
Licensed Auctioneer
Warehouse Accommodations.
Nothing too small or too large
Phones: 165 & 216
P.O. Box 446 DIGBY, N.S
36:tfc

E. J. Theriault, Q.C
Barrister, Solicitor, Notary Public
Bank of Nova Scotia Building
DIGBY, N. S.

John R. Nichols, B.A., LL.B.
Barrister & Solicitor
Capitol Theatre Building
DIGBY, Nova Scotia
P. O. Box 576 Tel. 110

Digby Forging & Machine Co. Ltd.
Machine Work, Engine Repairs, Welding & Machining, Scallop and Fish Dragging Equipment, Lawn Mowers Sharpened, Blacksmithing.
Call us for Expert Service.
DIGBY FORGING & MACHINE CO. LTD.
Phone 287 1st Ave. DIGBY

Jaynes Funeral Home
Birch Street, DIGBY, N. S.
Dignified Funeral and Ambulance Service
Licensed Embalmer Licensed Funeral Director
DISTINCTIVE MEMORIALS
Quebec Black Granite Nictaux Grey Granite
Reigh W. Jayne, Birch Street Phone 86

RUDOLF VAN DER WALDE (CANADA) LTD.
at Digby, N. S.
Buying Logs and Pitprops delivered at Digby yard only.
Pitprops in 6 - 8 and 10' lengths. with tops respectively 4 to 6", 4 to 7" and 4 to 7½".
Please call Digby 26 for further details.
26:tfc

FRI. — SAT.
APRIL 25 & 26. Eve. 8:00 - 9.
Matinee Saturday — 2:30.

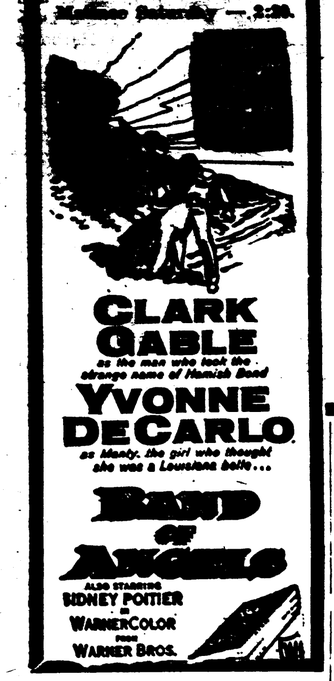

LES GIRLS

M-G-M presents
A SOL C. SIEGEL PRODUCTION
of COLE PORTER'S
LES GIRLS
(Rhymes with "playgirls")
starring
GENE KELLY · MITZI GAYNOR
KAY KENDALL · TAINA ELG
JACQUES BERGERAC · JOHN PATRICK
COLE PORTER

CAPITOL
MON. — TUES.
STARTS 7:00 AND 9:00.
April 28 - 29
Year's Top Musical. A Tour L'Amour With Hollywood's Most Georgeous Girls In A World Of Songs And Dances.
●
CINEMASCOPE and COLOR
●
2 — HOUR SHOW — 2

STATEMENT ON SCHOOLS
(Continued from page 1)

"As Minister of Education it would be my duty to give or withhold approval of any consolidation and my further duty to give or withhold approval of school plans. It therefore becomes my duty to see that no consolidation occurs unless such a step would be educationally proper, is genuinely desired by the people of the area and is a proper step to take from the stand of proper economy. It is equally my duty to see that consolidation is not withheld if such is a proper step from an educational and economic point of view and the people of the area desire it."

"It would therefore appear to be a proper step for the Inspector and Municipal School Board to translate into concrete figures the relative costs of the proposed plans, keeping in mind that any building or buildings must be strictly functional in design, that no unessential frills will be allowed, and that no plan will be approved until it can be shown that all proper economies have been used. At the moment it is conceded that only approximate figures could be arrived at. But the cost of some buildings economically constructed in other parts of the Province can serve as a very good guide. These same functionaries should then proceed to hold well advertised public meetings in each of the sections concerned to determine the will of the people concerned. At these meetings the facts, and nothing but the facts, should be squarely placed before the ratepayers present, and there should be no attempt to conceal any fact that should be disclosed. The people of the area should in conjunction with the authorities have the opportunity of weighing the merits of one plan against the other, keeping in mind that whatever is built will be required to give service for many years, and balancing this thought with the realization that our educational costs are increasing year after year and will continue to increase due to factors beyond our control, and keeping in mind also that it is the people who pay the bill."

Mr. Charles Webber is spending an indefinite time at Yarmouth General Hospital.

PRESBYTERIAL ANNUAL
(Continued from page 1)

cott Burrill, Aylesford. The Courtesy Committee: Mrs. M. G. Spicer, Berwick; Mrs. W. B. Morine, Bear River.

At the Memorial ceremony Mrs. Chipman and Mrs. Simpson, of the Tupperville Auxiliary, officiated, and a candle was lighted in memory of Mrs. William Burgess, of Kinsman's Corner.

President, Mrs. J. M. Wallis, Digby, presided at Friday's meeting, and the new slate of officers as presented by Nominating committee convener, Mrs. James Brooks, Digby, was accepted.

The new officers who were installed by Mrs. George Murray, of Reserve, C. B., are — Past President, Mrs. J. A. Ruffee, Granville Ferry; President, Mrs. J. M. Wallis, Digby; Vice-presidents: 1st, Mrs. W. G. Hawkins, Kingston; 2nd, Mrs. Henry Foote, Cambridge Station; 3rd, Mrs. Harry Foote, Cambridge Station; Recording Secretary, Mrs. J. A. Ruffee; Corresponding Secretary, Mrs. C. H. Gough, Annapolis Royal; Treasurer, Mrs. Elton Arnold, Digby; Secretary of Christian Stewardship, Mrs. J. L. Fraser, Berwick; Secretary of Mission Circles, Mrs. Prescott Burrill, Auburn; Secretary of Affiliated C.G.I.T. groups, Mrs. Prescott Burrill; Secretary of Affiliated Explorer groups, Mrs. M. G. Spicer, Berwick; Secretary of Baby Bands, Mrs. Harold Murray; Associate Members' Secretary, Mrs. W. B. Morine, Bear River; Supply Secretary, Mrs. L. L. Hutchinson, Bridgetown; Community Friendship Secretary, Mrs. Robert Parker, Cambridge Station; Literature Secretary, Mrs. James Brooks; Missionary Monthly & World Friends, Mrs. Frank Seward, Berwick; Secretary of Christian Citizenship, Mrs. Fred W. Simpson, Tupperville; Press Secretary, Mrs. Charles Black, Middleton; and Candidate Secretary, Mrs. Walter Milo, Granville Ferry.

Mrs. L. L. Hutchinson and Mrs. H. S. Bird were added to the Nominating Committee for 1958.

VOCATIONAL CLASSES
(Continued from page 1)

viding more qualified men in this field. He expressed the hope it would be possible over the years to provide more trade classes to meet widening needs for qualified personnel. There is a real difficulty, he said, in securing qualified instructors for the classes. To date, however, Digby has been fortunate in that these have been available.

In starting new classes, Mr. Powell said, four factors have to be considered. These are the demands of the area for trained personnel, availability of competent instructors, costs involved and whether there are students who will take full advantage of the facilities offered.

So far as present classes are concerned, Mr. Powell said, he felt there is a real demand in the area for people trained in the four subjects offered. He said the instructors were extremely competent and the few drop-outs over the years indicate the students are taking advantage of the training provided.

Mr. Powell said the classes were expensive to operate but the results appear to justify the expenditure involved. He said it appeared that next year it would be possible only to accomodate five new pupils in typing and shorthand; ten in bookkeeping; two in home sewing and one in welding.

On display at the closing exercises were examples of work done by the students in home sewing and welding. In sewing these included dresses, skirts, suits, aprons, children's clothing and a pair of men's pants. Examples of flat, vertical, horizontal, overhead and tee welds were on display by the members of the welding class.

Members of the welding class include Frank Comeau, Wilfred Como, Richard Doucette, Fred Hamilton, Guy Harrington, Harold Jefferson, Adrien LeBlanc, Scott Marshall, Nelson Melanson, Alfred Warner and Bernald Waterman. Instructor is Victor Comeau.

During the closing exercises Dr. J. R. McCleave, chairman of the regional school board, presented certificates of merit to several students. Included were Mrs. Barbara Kaulback, shorthand and typing; Mrs. Leona Comeau, sewing; Gerald Dunn and Scott Marshall, welding. Gifts were also presented to Geraldine Syda and Mrs. Thomas Sabine, instructors in typing and shorthand and in sewing. Refreshments were also served.

Mr. and Mrs. Larry Winchester and family, of Digby, spent Sunday with Mrs. Winchester's parents, Mr. and Mrs. Edison Specht, Gulliver's Cove.

Shop in Digby Friday night

Marriage
Ellis — Ryan

A wedding of wide interest was solemnized at Grace United Church on Friday evening, April 18, when Patricia Mae, daughter of Mr. and Mrs. Arthur Ryan, Digby, was united in marriage to James Wesley Keith Ellis, son of Mr. and Mrs. Gordon Ellis, also of Digby. The marriage vows were taken before some seventy assembled guests and a large congregation with Dr. T. W. Hodgson officiating. The church was adorned for the occasion with baskets of colored 'mums, snapdragon and roses, and the pews were marked for guests with white 'mums and tiny bows of white ribbon.

The bride, looking radiant and lovely, entered the church on the arm of her father, who gave her in marriage. Her dress of white chantilly lace over rayon taffeta and net was designed with a basque style bodice and a graduating full and floor length skirt which featured a peplum effect of lace tapering at center and sides. The long pointed sleeves of lace corresponded with the tapered peplum and the low v-shaped neckline, trimmed in pearls and sequins, revealed a double strand of pearls as the only ornament worn by the bride. Her finger-tip length veil was caught at the head in a coronet of pearls, brilliants and sequins. She carried a semi-cascade of red rapture roses.

Attending as bridesmaid was Miss Ruth Wallis who wore a floor length dress of orchid taffeta with a touch of harmonizing velvet. Her dress was styled with a skirt which graduated in fullness from a tightly fitted bodice and her headdress was a matching bandeau accented with brilliants. She carried a colonial bouquet of yellow and white 'mums.

Supporting the groom was Robert Pyne and ushers were Carl Warner and Richard Ryan, brother of the bride.

Miss Constance Kirkpatrick provided the nuptial music.

The bride's mother was attired in navy crepe with white accessories and a corsage of pink and white carnations.

The groom's mother wore mint green flowered satin with beige accessories and a corsage of pink and white carnations.

Following the ceremony a reception was held at the church hall when Mrs. Everett Ritcey, aunt of the groom, and Mrs. Ralph Berwick presided at the tea table. Friends of the bride served. The reception was catered to by the Earn & Give Club of the church.

H. C. Morton, manager of the Digby Branch Bank of Nova Scotia where the bride had been employed, proposed the toast which was ably responded to by the groom. The groomsman read the several telegrams including one from relatives in Scotland.

Out of town guests were James Bean, Toronto; Mr. and Mrs. Everett Ritcey, Halifax, and Mr. and Mrs. Stanley Magee, Saint John.

After a short trip through the province Mr. and Mrs. Ellis will take up residence in Toronto where the groom is employed with the C.P.R. For travelling the bride wore a light blue two-piece suit with pink accessories.

Perotte

Mr. Ray Freeman, of Liverpool, spent the weekend with his parents, Mr. and Mrs. Allister Freeman.

Mr. Allister Freeman and Mr. Isaac Corbett spent Friday afternoon in Liverpool.

Mr. and Mrs. Edwin Lynch and son, Wayne, of Middleton, and Mr. and Mrs. Johnnie Durling and daughter, Debbie, of Bridgetown, spent Sunday afternoon with Mr. and Mrs. Donald Goldsmith and Mr. and Mrs. Allister Freeman.

Mr. and Mrs. Victor Freeman of Roxville, spent Saturday night at the home of the former's parents, Mr. and Mrs. Wm. Freeman.

Mr. and Mrs. Wm. Freeman and Mr and Mrs. Victor Freeman spent Sunday with Mr. and Mrs. Elton McCullough, South Range, and also called on Mr. and Mrs. Earle Marshall, South Range.

Cpl. Billie Spurr, Dartmouth, spent the weekend with Mrs. Spurr and son, also his mother, Mrs. William Spurr.

Mrs. Olive Belliveau and Mr. Al Cox returned to Halifax last week for a few days.

Mr. Edwin Lynch, Middleton, and Mr. Johnnie Durling, of Bridgetown, called on the former's uncle, Mr. George Lynch, and Percy Lynch Sunday afternoon.

Obituary
Elmer Johnston Gower

There passed away at the home of his son, Elmer Johnston Gower, former resident of Westport. He was the son of the late Deacon James Gower and Henrietta Welch Gower, of Westport, and was 83 years of age. The death occurred April 7, 1958, at Dartmouth where he has been tenderly cared for by Mr. and Mrs. Ronald Gower the past two years.

He is survived by one son, Ronald, Dartmouth; a granddaughter, Mary, Acadia University; a sister, Ina, British Columbia; and a brother, Gordon, of British Columbia. A sister predeceased him about a month ago and his wife less than a year ago.

The remains were brought to Westport and the funeral held from the Westport United Baptist Church with Rev. George Sharpe officiating. Interment was in the family lot.

WESTPORT

Mr. and Mrs. A. R. Read, of Halifax, spent the weekend with Mr. and Mrs. Lloyd Denton.

Miss Mary Walker, of Weymouth North, recently visited Miss Winnifred Shaw and Miss Wretha Titus.

Mr. William Gower returned from the Digby General Hospital.

Mr. and Mrs. Earle Webber and family and Mrs. Charles Webber motored to Yarmouth on Sunday to visit Mr. Charles Webber.

SPECIAL — To the first 60 customers Saturday morning — one Large Bottle 7-Up with each $3.00 order!

ROBIN HOOD
FLOUR ..... 25 lb. bag 1.63
SNOWFLAKE
SHORTENING ..... 4 lbs. .99
RED LABEL - ½ LB.
RED ROSE TEA ..... .49
MAXWELL HOUSE
COFFEE ..... 1 lb. bag .79
HEINZ
BABY FOODS ..... 3 for .29
SWIFT'S
PICNIC HAM ..... lb. .57
WITH SILVERWARE
GIANT BONUS ..... .83
KING SIZE
WISK ..... 64 oz. 1.55
TAKE HOME HOT —
BARBECUED CHICKEN 1.79

BANKS NU-WAY MARKET
DIGBY Nova Scotia
Open Saturday Night Until 10 O'Clock.

J. MARGOLIAN & CO. Digby
OPEN FRIDAY NIGHT UNTIL 9:30

SPORT COATS
$16.98
REGULAR $24.50
Sport Coat Stars!
Just one from a high, wide and handsome selection of sport coats in finest domestic and imported fabrics! See them all!
SIZES 34 - 46

NEW IVY STRIPES.
NEW NARROW LAPELS.
Every Sport Coat guaranteed fresh for Spring 1958. No hold overs from last year.

PLAYWEAR & Mix Well for Fashion Fun

Pretty to look at, and action-styled for comfort.
SHORTS ..... from .98c
BLOUSES ..... from .98c
PEDAL PUSHERS from 1.59

Suit Parade
Spend summer looking comfortable and smart in a stunning cotton suit that's washable, holds its shape.
$9.98

pick of the crop
Cool Cottons, Newly Styled!

We've everything you've wished and dreamed for here now in our cotton shop.
from $4.95

BAN-LON CARDIGANS
FAMOUS MAKE FULL FASHIONED BAN-LON CARDIGANS, SLIGHTLY IRREGULAR FROM $7.95 LINE.
$3.97
7 SHADES. SIZES 12 TO 20.

NEW
$16.98 SPRING COATS

BUY NOW! SAVE NOW!
EVERY SPRING COAT IN STOCK HAS NOW BEEN REDUCED AND PRICES START AS LOW AS $16.98. LARGE SELECTION OF STYLES AND FABRICS INCLUDING PURE WOOLS, TWEEDS AND ALL WEATHER COATS.

SMARTEST
Dresses
IN TOWN
$5.98

THIS YEAR THE SMARTLY DRESSED WOMEN IN DIGBY BOUGHT THEIR DRESSES AT J. MARGOLIAN & CO. AND SAVED MONEY AT THE SAME TIME.
HERE AGAIN IS A LOT OF FACTORY FRESH DRESSES AT A FRACTION OF THEIR ORIGINAL COST.

MAY 1958

SUN	MON	TUE	WED	THU	FRI	SAT
				[1]	2	3
4	5	6	7	8	9	10
11	12	13	14	15	16	17
18	19	20	21	22	23	24
25	26	27	28	29	30	31

THE DIGBY COURIER

AN INDEPENDENT NEWSPAPER DEVOTED TO THE INTEREST AND WELFARE OF DIGBY COUNTY.

TERMS: $2.50 per year in advance; $3.50 U.S.; Single Copies 6 cents.

DIGBY, NOVA SCOTIA, THURSDAY, MAY 1, 1958

VOLUME LXXXIV, No. 35

Here For Anniversary

Brigadier John W. Nelson of the Salvation Army will be in Digby over the weekend to participate in the 71st anniversary celebration of the local Salvation Army Corps.

Born and educated in Winnipeg, Brigadier Nelson entered training college in 1927 and held field appointment in several Canadian provinces. He also served with the RCAF as auxiliary services supervisor during the war and was on missionary service in Jamaica. At present he is divisional commander for New Brunswick and P.E.I.

Mrs. Nelson, who will accompany the brigadier on his trip to Digby, is the daughter of Lt. Col. C. Habkirk, a veteran Salvation Army officer. She was born in Montreal and after attending schools in various Canadian provinces entered training college from Brandon, Man. She has been keenly interested in Women's and Children's work and when the brigadier was in Jamaica served as matron of the Salvation Army's institute for the blind in Kingston.

Brigadier and Mrs. Nelson will act as guest leaders for the local corps 71st anniversary services and will be accompanied by Lt. Bruce Robertson who is an accomplished soloist and pianist. Brigadier Nelson will be chairman of the Musical Moments program at the Regional High School on Saturday and Lt. Robertson will take part.

Another Musical Moments program will be held Sunday afternoon at the Church of Christ in Weymouth. The Halifax Citadel Band will take part in both these programs.

Hold Youth Rally

More than one hundred young people attended the combined youth rally held last Monday evening at Grace United Church hall.

Arrangements for the service were made through the local Savation Army Corps and general chairman was Captain Clarence Bradley. Guest speaker was Senior Captain John H. Zarfas, national Salvation Army evangelist.

The evening's program opened with a sacred song and prayers were lead by Captain Croft, Bridgetown. The C.G.I.T. of Grace United Church sang "Dear Lord and Saviour of Mankind," and the Scripture lesson was read by Captain Zarfas.

A vocal trio from the Digby Baptist Church rendered "Solid Rock" and a vocal solo "Just A Closer Walk," was sung by Mrs. Duncan of the Pentecostal Church. The choir of the Church of God sang "He Lives."

In his address to the young people Captain Zarfas used the illustration of the life of the rich young ruler to draw lessons for his audience. This man's life, he said, lacked something essential to contentment, peace and happiness. It was only through coming to Christ, he said, that this lack was filled.

Speaks At Hill Grove

The pulpit of the Hill Grove United Baptist Church was occupied on Sunday afternoon by Rev. Ross Eaton, General Secretary of the Nova Scotia Temperance Federation of Port Williams, N. S., who delivered a powerful and timely sermon to a large and appreciative congregation. The pastor, Rev. E. C. Churchill, was also present and introduced the speaker. Among those present from Digby were Mr. and Mrs. Vincent Snow and family.

Shop in Digby Friday night

Fishermen Rescued

Three New Brunswick lobster fishermen were little the worse for wear here Sunday despite the fact they had been adrift in the Bay of Fundy in their thirty foot lobster boat since Thursday.

The three men left Mispec, N. B., early Thursday for Tiverton to pick up two fishing boats which they planned to tow back to New Brunswick. Two hours out from Mispec their propeller shaft broke and they were left drifting helplessly.

The small craft was not equipped with ship to shore communication and it was not possible to contact any help. Buffeted by heavy winds, the little boat drifted up the Bay of Fundy and approached the Nova Scotia coast near Margaretville.

Friday night and Saturday near gale force winds tossed the little craft around and it was not until shortly before eleven o'clock Sunday morning the boat was sighted some three miles off Parker's Cove by Roy Halliday of that place.

Mr. Halliday, aware the little boat was in trouble, got in touch with the Bay View Life Saving Station and Captain Harry Adams put off with the lifeboat and took the lobster boat in tow and brought it into Digby. Repairs to the propeller shaft were made here and the men continued their trip to Tiverton.

Aboard the lobster boat were William Reid, Lorneville, and W. L. McCarthy and V. L. McCarthy, Mispec. Although suffering somewhat from exposure and very tired, the three men were otherwise unharmed by their experience. Only shelter in the little craft was a small cuddy in the forward end of the boat.

Civil Defence Exercise

On Saturday, May 3, Digby, along with all other localities across Canada, will take part in a civil defence exercise. The exercise will take place between the hours of four and six in the afternoon.

Civil defence headquarters will be set up at the Fire Station on 1st Avenue and representatives of all groups and organizations will be located there to handle problems as they arise.

The RCMP radio will be used for relay of messages and instructions from the civil defence coordinating centre at Halifax and Boy Scouts will act as runners in town.

R. O. Wright, civil defence coordinator for Digby, will be in general charge of the exercise here.

Neighborly Club Holds Party

The hospitable home of Mr. and Mrs. Frank Adams was the scene of a delightful party when the guest of honor was Mrs. Seraphine Potter, who was celebrating her 96th birthday, and who is the oldest member of the club.

Mrs. Adams was the perfect hostess in looking after the comfort of her guests. President Mrs. Harold Hirtle conducted the opening devotional period, assisted by Mrs. Myrtle Jackson. Prayer was offered by the Rev. Frank Smith who with Mrs. Smith were special guests.

The business period followed when reports as to the individual financial efforts were received and pleasure expressed at the ingenuity of the members in raising money. Following the business session Mrs. Borden Fountain, who is indefatigable in her efforts for the club, introduced various games in which the 18 present took part. She was ably assisted by Mrs. C. Jefferson.

The highlight of the evening came when a prettily decorated basket of gifts was presented to Mrs. Potter, preceded by the singing of "Happy Birthday." Mrs. Adams assisted in opening the gifts and reading the cards. Following this a beautifully decorated birthday cake covered with lighted candles and made by Mrs. Borden Hyson, was presented to Mrs. Potter. Delicious refreshments were served by the hostess, assisted by other members of the club. All departed for their homes wishing Grammie Potter many pleasant days ahead.

Diane Scragg Blossom Entry

Miss Diane Scragg, Digby Scallop Queen for 1957-58, will be the Digby Board of Trade's entry as Digby Princess in the Apple Blossom Festival, it has been learned here.

Reigh Jayne, chairman of the Board of Trade's Apple Blossom Festival committee, stated decision to enter a princess in the festival this year had been made in order to take advantage of publicity and advertising made available through the Apple Blossom Festival to promote the tourist trade in Digby. This is in line with recommendations made by APEC that Digby should concentrate on the development of its tourist possibilities, he said.

Another reason for entering the festival, Mr. Jayne said, is to publicize Digby's annual Dominion Day Fair and every effort will be made to give this the widest publicity at the festival, he stated.

Acting on the trade board committee with Mr. Jayne are Mr. and Mrs. R. O. Wright, Mrs. Helen Anthony, Mr. and Mrs. H. M. Warne and Mr. Carl Melanson. Assistance is also being given by the Digby Fire Department in arranging the float to be entered in the festival parade.

H. & S. To Meet

The regular meeting of the Digby Area Home & School Association will be held in the lunch room of the Digby Regional High School on Wednesday evening, May 7th, it has been announced by association president, R. B. Powell.

A feature of the meeting will be the showing of films and an auction of foodstuff and other articles. This auction has at previous meetings created a good deal of interest and members are looking forward to a repeat. Victor Cardoza will act as auctioneer.

Miss Grace Chisholm returned from Halifax during the week.

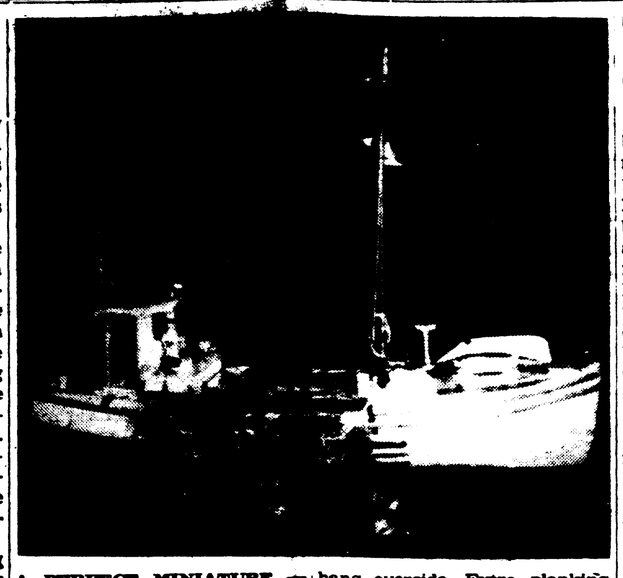

A PERFECT MINIATURE — William Lewis, Joggin Bridge, a scallop fisherman for the past twenty-four years, has painstakingly constructed a perfect model of a scallop dragger, complete in every detail. So complete is the model that it is equipped even with real scallop shells and pails of imitation shucked scallops. Miniature rubber tires hang overside as buffers in the same manner as on real scallopers.

The model, which bears the name "Arthur and Ruth," is patterned on the dragger operated by Captain Jesse McGauvey, which fishes out of Digby, and it bears the same name. It is now on display in the window of Wright's store and Mr. Lewis has given permission for it to be used as a head table centrepiece at the trade board banquet for tourist director John Fisher next week.

Some one hundred and eighty hours of patient work went into the making of the twenty-four inch model, Mr. Lewis said. It has a hollow hull and full keelson. The sides are planked in the same manner as a real scalloper and all the rigging is accurate in every detail.

Hatch-covers on the model are marked fore and aft and are removable. Loaded drags hang overside. Extra planking has been placed on the model where the drags come aboard and a shucking table is on deck. All the blocks and falls are workable and great care has been exercised in the making of pulleys so that they turn freely. Brass is used in many of the fittings and bearings are equipped with grease cups.

A string of lights is provided for shucking on deck and just in front of the pilot house are two pails of imitation shucked scallops with shucking knives right with them. On the deck is a pile of scallop shells and a little shovel is nearby for pushing them overside. The drags are filled with scallops, rocks and other material that would be found in a real drag.

The pilot house of the model dragger is fitted with a ship to shore phone, wheel, engine controls and all other equipment found in a regular dragger wheelhouse. Hoisting gear is on deck and exhaust pipes are provided for the motors. A bilge pump is also located on deck and is workable.

In every respect the model is an excellent replica of a regular dragger and could be used to explain in a most understandable fashion the whole principle of scallop fishing as operated in this area.

Little River Junior Choir

Above is the Little River Junior Choir, under the leadership of Mrs. Lindsay Raymond. Left to right (back row) are: Brian Denton; Doreen Gidney; Jimmie Denton; Lewis Frost. Front row: Deborah Gidney; Kathrine Raymond; Charyl Tidd; Sharon Frost; Anna Denton; Joanne Gidney. Missing from the picture is Alfred Trask.

Tourist Director To Speak

Plans are now completed for the reception and banquet being sponsored by the Digby Board of Trade for John Fisher, executive director of the Canadian Tourist Association, at the Hotel Champlain here on Tuesday evening, May 6th.

It is expected a large number will turn out for the banquet at which Mr. Fisher is to be the guest speaker. Invitations have been sent to all boards of trade and other organizations, service clubs and other groups in the county. It is also understood Mr. Rennie, newly appointed manager of the Digby Pines Hotel, will be present at the meeting as well as J. C. McCuaig, manager of the Dominion Atlantic Railway; Dan Wallace, tourist director for Nova Scotia, and other representatives of government, trade and industry in the province.

Mr. Fisher is expected to deal extensively with the tourist industry in his address. It is also expected he will meet with representatives of the trade boards later to discuss in more detail tourist promotional plans for this area.

It is understood tickets for the banquet are on sale in a number of Digby stores and available from trade board members in other localities.

Gerald E. Budd, a well-known resident of Digby Neck, has the contract of delivering the mail for rural route No. 4 on highway 17; from Digby to Gulliver's Cove shore.

HOW IS THIS FOR A CATCH?

Since the fishing season opened April 15th, Carroll B. Dukeshire, Clementsvale, has caught 176 trout, the longest measuring 11½ inches. Last year this same boy caught 396, all of which were a good size.

How is this for fishing?

To Hold Graduation

Commencement exercises will be held in St. Patrick's Church next Sunday, May 4th, at the 11.00 Mass. Very Rev. Basil Martin, Pastor of Truro, will be the celebrant of the Mass and the guest speaker. Monsignor Martin was principal chaplain of the fleet during the last war and was awarded the Order of the British Empire by the late King George VI for his services to the R.C.N. Just recently he was made Chamberlain of His Holiness Pope Pius the 12th with the title of Monsignor.

Graduating from St. Patrick's Business College this year are —from Digby: Betty Burnham, Fay Comeau, Corine Deveau, Maxine Handspiker, Rosamond MacNutt and Julie Peters; from Bear River: Rosiland McGowan, Ruth Ruggles, Ruth Smith; from Allen River: Winnifred Anderson and Elaine LeBlanc; from Parker's Cove: Ruth Magarvey and Joan Oliver; from Deep Brook: Donna Hall and Jean Harvey; from Clementsport: Eva Earley; from Centreville: Brenda Gidney; from Little River: Deanna Gidney; from Waterford: Joan Lewis; from Litchfield: Juanita Hamilton; from Hillsburn: Loretta Longmire; from Annapolis: Iris Wilcox.

Purple and White Hi-lites

At an assembly of all the high school students on the morning of April 28, Dr. Ross E. Eaton was introduced to the student body by the Student Council president, Keith Churchill.

Dr. Eaton, who is general secretary of the Nova Scotia Temperance Federation, informed the students they were to see a movie based on the problems young people encounter in regard to alcohol.

At the end of the movie, entitled "Far From Alone," Dr. Eaton spoke briefly to the students. He emphasized the dangers of alcohol and challenged the young people to set an example by facing up to the problem.

Dr. Eaton was thanked for his address by Keith Churchill.

Writes From Northern Quebec

Mrs. Dora Miller, Conway, who some time ago lost her home by fire, was joyed to receive a sympathetic letter from Miss Lorna Connell, Fort George, Northern Quebec, who read of the incident in The Digby Courier. Miss Connell hoped that Mrs. Miller's friends were rallying around her and that she would be able to enjoy the Easter season with others.

When Miss Connell wrote they were experiencing two of the warmest days of the year, temperature 63 degrees, the warmest, in fact, since last summer.

Miss Connell informed Mrs. Miller that she will remain at Fort George for the fourth consecutive year.

Donald Oliver, RCAF Greenwood, spent the weekend with his mother, Mrs. Florence Oliver.

Closing Program Of Music Festival

The eighth Digby County Music Festival concluded here last Friday evening with a "Stars of the Festival" program, featuring star performers from the festival.

The program, which attracted a large audience, opened with a chorus by the pupils of Grade 3B, Digby. This was followed by a piano solo, "Brother John," by Cheryl Woolaver, Digby. Elizabeth Peters of Digby followed with a vocal solo, "Fairy Ship."

A piano solo by Carol Gaudet of Weymouth came next and this was followed by a chorus by the Grade 3 pupils of the Weymouth School. A piano duet was played by Gail Hersey and Faye Turnbull of Digby and this was followed by a vocal solo by Glen Dunn of Conway who sang, "The Squirrel."

A lovely vocal duet, "Rain In Summer" was rendered by Joanne Thurber and Betty Jo MacIntyre of Freeport and this was followed by a folk dance by the pupils of Grade 11, Weymouth. Grade 4A pupils from Digby then presented a chorus and this was followed by a piano solo by Margaret Hankinson of Weymouth.

Two vocal solos followed the first by Pamela Outhouse of Tiverton, and the second by Ruth Wagner of Mount Pleasant. "Kitty of Coleraine" was presented as a chorus number by the pupils of Grade 6, Digby. Gloria Theriault of Weymouth then presented a piano solo and this was followed by a vocal solo. "Horace the Hippo," by Geoffrey Hodgson, Digby.

Sylvia Lent of Freeport sang the lovely "Piper's Song" and this was followed by a piano duet by the Murley twins, Catherine and Carolyn, of Acaciaville. The junior choir of the Digby Baptist Church presented two numbers, "Pleasant are Thy Courts," and "Come Loyal Hearts." These were followed by a piano solo by Linda Brinton of Joggin Bridge. Margaret Snow and Marilyn Clayton presented the popular "Waltzing Matilda" as a piano duet.

Final numbers on the program were a vocal by Donna Crocker of Freeport, "How Lovely Are Thy Dwellings"; piano solos by Carolyn Murley of Acaciaville and Frances Peters of Digby and a piano duet by Carolyn Murley and Bonnie Wright of Digby.

Red Cross Drive Nearing End

Mr. A. L. Anderson, Provincial Campaign Chairman, Nova Scotia Division, Canadian Red Cross, reports that Nova Scotians have already contributed $173,415.63 to the Red Cross during the present campaign, whilst at the same time last year $166,400.00 had been reported.

The canvass in many areas has not been completed, but Mr. Anderson points out that the amount collected is still far short of the Provincial objective of $219,400.00 which is the minimum requirement if all of the essential services are to be carried on during 1958.

To date the returns in Claire municipality, with Basil Belliveau, chairman, amount to $1440.00, and in Digby municipality, with H. M. Warne, chairman, amount to $2266.28.

Mrs. Hallett Banks, of Bear River, is a patient in the Digby General Hospital.

RECEIVE CHARTER — Arthur Isles, chairman of the newly organized Boy Scout Group Committee of Bear River, is shown above receiving the Boy Scout charter from District Commissioner Norman Wright. Mr. Isles is president of the Bear River Home and School Association which is sponsoring the 1st Bear River Troop of Boy Scouts. The photo shows, left to right: Bear River Scoutmaster Donald Brown; District Commissioner Wright; Group Chairman Isles and Assistant Scoutmaster David Parker.

(Photo by Denton)

Receives Appointment

Above is shown Gordon J. Trainor, who has been appointed assistant manager of the CNR's Nova Scotian Hotel, at Halifax.

He joined the service of Canadian National Hotels in 1951 as room clerk at the CNR's Charlottetown Hotel, being appointed chief steward in 1953 and transferring to the Nova Scotian a year ago.

Born at Charlottetown, Mr. Trainor is a graduate of St. Dunstan's University there and Dalhousie University in Halifax, where he received his bachelor of arts degree in 1949.

A veteran of World War II, he served with the Canadian Army overseas in the Royal Canadian Army Medical Corps. He is a lieutenant in the R.C.A.P.C. (Militia) at Halifax.

He is married to the former Velma Howatt, of Charlottetown, and the couple has one daughter, Diane, three.

Tragedy Averted

A near tragedy was averted at Rossway early Sunday evening when two men were rescued from an overturned canoe in the waters at the head of St. Mary's Bay.

Mr. Alfred Walsh and a companion, of Roxville, launched a canoe shortly after supper from the Timpany shore, and after they were out on the bay cries were heard for help by the Thibault family, who live near by. Mr. Thibault and son, George, took their canoe to the shore, but thinking it unwise to try a rescue in such a craft went for help. Several men from the village quickly responded, and with their aid a small row boat was put in the water and rowed to the men who were nearly to the point of exhaustion, especially Mr. Walsh. Both men were numb with cold, having been in the water over half an hour.

Dr. Ross Eaton At Grace United

Dr. Ross Eaton, General Secretary Nova Scotia Temperance Federation, took as his subject "Challenge of the Christian to Non-conformity" in addressing the congregation on temperance at Grace United Church on Sunday morning. He took his text from Romans "and be not conformed to this world: but be ye transformed by the renewing of your mind, that ye may prove what is that good, and acceptable, and perfect, will of God."

We belong to an age of conformity, Dr. Eaton said, and the trend of conformity is carried into the social drinking problem. People drink, particularly the younger people, not because they like it, not because they need or want to, but situations confront them and they conform to the social pattern. He implored his hearers to take the positive viewpoint on the liquor question and not be conformed but be transformed by renewing of minds and finding out what is the acceptable will of God in the drinking habit. The worse problem, the speaker said, is not the alcoholic but the so-called respectable person with moderate drinking habits who claims there is nothing wrong with the drinking custom. They take the selfish attitude and claim it does no harm to themselves, forgetting that they are lending influence and endorsing something which is harmful to others and commending it to members of the younger generation. For the sake of others, the weaker, the younger and those who might be harmed he asked them to look at the problem from a Christian viewpoint.

Hospital Sewing Circle will meet with Mrs. Joyce Anderson on Monday, May 5.

Final Sale Now On

ENTIRE STOCK AND FIXTURES -- M. J. GAUDET CO., WEYMOUTH

FOLLOW THE CROWD OF THRIFTY SHOPPERS TO M. J. GAUDET'S STORE IN WEYMOUTH FOR TREMENDOUS BARGAINS IN HARDWARE, PAINTS, HOUSEWARES, GARDEN TOOLS, DISHES, PLUMBING SUPPLIES, SPORTS AND FISHING EQUIPMENT, PATENT MEDICINES, ETC.

STORE OPEN DAILY 9:00 A.M. TO 6:00 P.M. — THURSDAYS TO 12:30 P.M. — SATURDAYS 'TIL 10:00 P.M.

THE DIGBY COURIER

PUBLISHED EVERY THURSDAY

An independent newspaper devoted to the interests of the Town of Digby and surrounding country.

SUBSCRIPTION RATES: Per year, $2.50; United States and Foreign, $3.50.

EDITH M. WALLIS, Managing Editor.

The Courier may be obtained at the following newsstands: C. M. Levy's; F. J. May's; Hattie's; the Scotia Restaurant; the South End Grocery; Brad's Store; Reg's Snack Bar; Nu-Way Market; L. V. Harris, Bear River; Hutchins' Pharmacy, Annapolis Royal; Collins' Store, Little River; Curtis Prime, Freeport; Weymouth Drug Store, Weymouth; Harry McKinlay's, Yarmouth; Post Office, Centreville; Owen Irving, Sandy Cove; Chester Outhouse, Tiverton; A. E. Robicheau, Westport; Old South Newsstand, Boston.

Authorized as second class matter by the Post Office Department, Ottawa.

About This and That

May Campaign Aimed At Unsafe Vehicles

Highway accidents and deaths caused by unsafe vehicles will be the target of a national campaign to be sponsored throughout Canada during May by the Canadian Highway Safety Conference. The drive, called "Check Your Car, Check Your Driving, Check Accidents", will have the active support of automobile dealers, service station and garage operators and all users of the highway, including truck and bus companies. It will coincide with a similar effort in the United States. The Conference, through the provincial and community safety organizations and industry in general, is stressing 10 vital safety checks.

They are: brakes, front lights, rear lights, steering, tires, exhaust systems, glass, windshield wipers, rear-view mirrors and horn. Defects in any of those items, warns the Conference's general manager, W. Arch. Bryce, can result in disaster. Their importance to the operation of a vehicle is seldom appreciated, according to Mr. Bryce, until they become defective. Motorists are being urged to envisage the predicament in to which they would be thrust should such defects occur in their vehicles, and to take immediate steps to prevent such a predicament before it happens.

"Every vehicle using Canada's roads and streets is nothing more than an inanimate machine, unable to cope with an emergency, but always able to create one. Drivers should at all times feel safe and secure in the knowledge that their vehicles have been given a thorough safety check and every evidence of impending defect corrected", Mr. Bryce said.

Police forces across Canada — civic, provincial and federal — are also working to promote the May campaign. Special attention will be given by traffic enforcement officers to unsafe vehicles in this national effort to safeguard the lives of the millions of Canadians using the highways.

W. I. MEETING

The regular meeting of the Women's Institute will be held in the Legion Hall on Monday afternoon, May 5th, at 3 p.m.

Miss Mary Gillis of the Dept. of Agriculture and Marketing, Truro, will be the guest speaker. An invitation to attend the meeting is extended to interested ladies of the community.

HOW RIGHT

We are not an Upper Canada company nor a subsidiary of an United States company, but a Nova Scotia company now 25 years young and still first choice for so many. Be patriotic. Help keep your Valley prosperous by patronizing your Valley company.

Write us, or see John R. Nichols, Digby.

General Finance Corp. (Kentville)

LIMITED

Royal Bank Bldg. $50. to $500 KENTVILLE, N. S.

Hear A Great Man!

Rev. Dr. J. J. Sidey, B.Th., D.D.

AT THE

CHURCH OF GOD, DIGBY

Sunday, May 4th - 8 p.m.

Dr. Sidey was ordained by the Rock River Conference of the Methodist-Episcopal Church at Rockford, Ill., in 1920, and is now head of the International Christian Mission, Kingston.

All Welcome.

THE BEAR RIVER COURIER

(Edited by the Women's Institute of Bear River) "FOR HOME AND COUNTRY"

Miss Margaret Milbury, Halifax, was a weekend guest of her parents, Mr. and Mrs. J. F. Milbury.

Mr. Thomas Kennedy was the guest of his granddaughter, Mrs. Fred Comeau, and Mr. Comeau at Kentville on Thursday and Friday of the past week.

Mrs. Maurice Balcom was the guest of her brother, Carl, and Mrs. Kennedy, Halifax, several days the past week.

Mr. and Mrs. Fred Comeau, of Kentville, spent the weekend with Mrs. Comeau's mother, Mrs. Maurice Balcom.

Cpl. Orrin Lantz, R.C.A.F., who has been visiting his parents, Mr. and Mrs. H. A. Lantz, has returned to his base at Calgary

Mr and Mrs. Thomas Inkpen and Mrs. Joseph Fleming and little daughter, Johan, all of Halifax, were weekend guests of Mr. and Mrs. Bert Mayo.

Mrs. T. Hood and son, Ronald, motored to Truro on Friday and spent the weekend with Mrs. Hood's daughter, Mrs. H. Hewitt, and Mr. Hewitt.

Mr. and Mrs. Fred R. Harris were in Halifax for a few days, guests of Mr. and Mrs. G. Bishop.

Misses M. Roechling and E. A. Murray entertained the bridge club on Tuesday.

Mrs. G. B. Hill and Misses Gertrude and Dorothy Hill were in Saint John, N. B. over the weekend attending the wedding of a friend.

Miss Phyllis Dunn, who is training at Kentville Sanitorium, and Marjorie Harris spent the weekend at their homes in Bear River.

Miss Maxine Isles, Halifax, was a guest of her parents, Mr. and Mrs. Max Isles, over the weekend.

Miss Darlene Charlton, Maitland Bridge, was a weekend guest of Mr. and Mrs. Watson Peck.

Mr. and Mrs. Gerald Frost have moved into an apartment at The Grand Central.

Mr. and Mrs. Milton Banks, of Annapolis, were Sunday guests of Mr. and Mrs. Oakley Banks.

Mr. and Mrs. Fred Comeau, of Aldershot, were guests of Mrs. Maurice Balcolm over the weekend.

Miss Blanche Purdy, who has spent the winter in Birmingham, Michigan, arrived home on Tuesday via S.S. Bluenose. She was accompanied by her niece, Mrs. Ruth Tolles who will visit in Bear River.

Mrs. Rae Burns, supervisor of local Maritime Tel. & Tel. Office, is a patient in Digby Geenral Hospital.

The Happy Gang met on Thursday evening at the home of Mrs. Cecil Bell, Jr.

The many friends of Mrs. William Scott will be glad to know that she is recuperating at home after undergoing surgery at the V.G. Hospital, Halifax.

H. & S. MEETS

The regular meeting of the Home & School Association was held on Monday evening with the president, Arthur Isles, in the chair.

After routine business, a short play was presented by the teachers of Digby Regional High School.

INFANT BAPTIZED

The evening service at 7.30 at St. John's Anglican Church, Bear River, was conducted by the rector, Mr. Sagar. After the service, Todd Maxwell Sloan, infant son of Mr. and Mrs. Easterby Sloan, Jr., was baptized.

There will be service on Friday, May 2nd, at 5 p.m in St. John's Church.

UNITED BAPTIST NOTES

On Sunday morning Rev. Wm. Scott spoke to a large congregation, taking for his subject the "Amen" of The Lord's Prayer, Matt. 6:1-21. A solo "I'd Rather Have Jesus," was beautifully rendered by Sheila Harris.

The fellowship group met on Monday evening at the home of Mr. and Mrs. James Harris.

On Tuesday evening the Ladies' Circle met with Mrs. Lila Harris.

FAMILY SUNDAY

At the United Church of Canada on Sunday morning, Apr. 27, the Rev. D. S. McLeod read from Matthew, the 13th chapter. His text was taken from St. Luke, chapter 11, verse 2. The theme of his text was "The Kingdom of God." In his inspiring message, he said, the Kingdom has its beginning in each life. It is given to those of child-like spirit. He stressed the fact that it is a very real kingdom and is the only abiding one. The kingdom is also a way of life whose principal is love, and, which seeks fullness of life for all. It is a kingdom of power, the power of spirit, found in the fellowship of the church. This power goes marching on as it is found in us. Truly, we should all seek this "Kingdom."

Rev. McLeod announced that on Mothers' Day, May 11th, there would be special services and we should make it a Christian family day. His theme for that day will be "Our Home — A Household of God."

The Ladies' Aid met with Mrs. Bert Mayo.

The Tyros will meet Friday at 3 p.m. and the C.G.I.T. will meet Friday at 6.45 p.m. in the vestry.

WANTED

Nurse for General Duty

in small hospital. Good salary and living in accommodation. If interested, please apply to

Fundy Hospital Association Ltd.

Black's Harbour, N. B.

35:3i

Miss Alice Milner, of Princedale, is at the home of Mrs. Everett Chalmers for an indefinite time.

Mr. B. P. McCarthy, Sackville, N. S., spent the weekend with his family in Bear River.

Youth For Christ Rally

Oakdene Hall, Bear River, Nova Scotia

Saturday Evening, May 3

SPECIAL SPEAKER: REV. D. McCOMISKEY

(Advent Christian Minister)

CHARLESVILLE, NOVA SCOTIA

WEEK-END

SAVING DAYS

AT WRIGHT'S

LADIES' - S, M, L

Fancy Tee Shirts

Values to $2.95

— $1.29

CHINO TAN

Slim Jims

Sizes 10 - 18

— $2.59

GIRLS' IVY LEAGUE

Corduroy Jackets

Values to $12.95

— $7.59

1st QUALITY

NYLONS

.42c

PAIR

LITTLE GIRLS'

Blouses

Sizes 4, 5, 6, 6x

Values to $1.95

— $1.10

BOYS' (8 - 14 years)

Tee Shirts

— .59c

Just Arrived — Boys' & Young Men's

SPORT COATS. Newest tweeds. Just like Dad's!

Young Men's IVY LEAGUE JACKETS.

Wrights

of Digby Ltd.

STILL ANOTHER PONTIAC PLUS!

BODY BY FISHER

Supreme Combination of style, strength and safety!

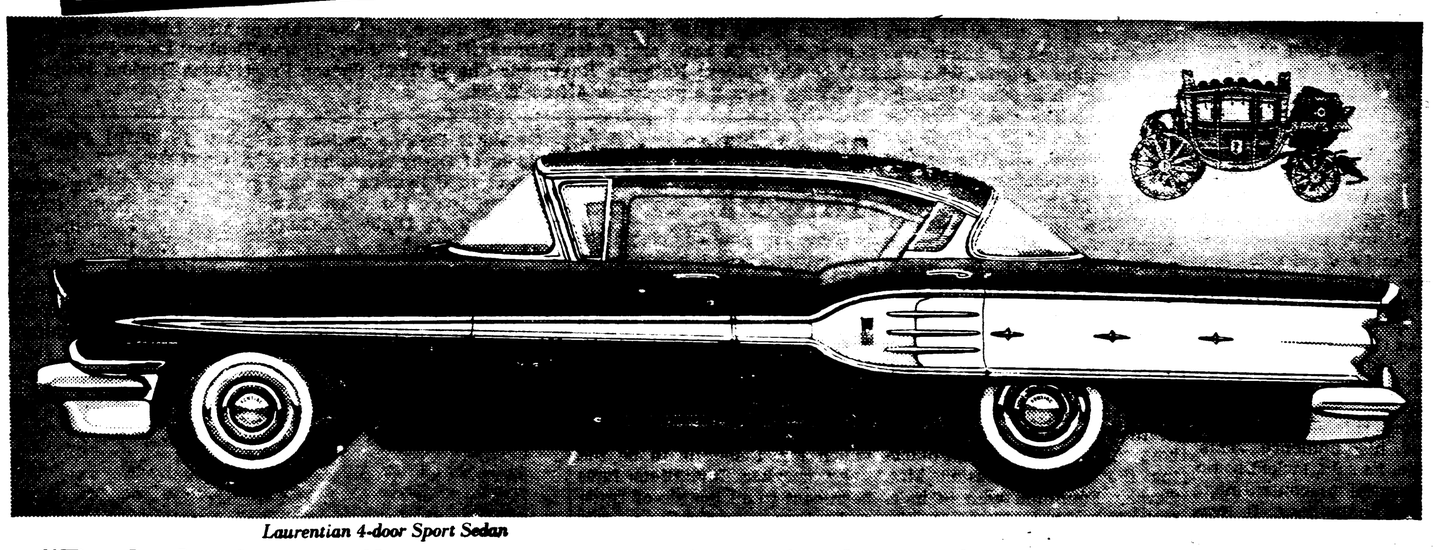

Laurentian 4-door Sport Sedan

"Body by Fisher" . . . that extra measure of quality built right into every Pontiac in every price range. The quality is obvious in Pontiac's style with its fine flair for the future . . . and box girders and double steel walls give you all-important protection. Be sure of the best with "Body by Fisher."

BOLD NEW PONTIAC

A GENERAL MOTORS VALUE

P-958A

✓ CHECK YOUR CAR
CHECK YOUR DRIVING ✓
CHECK ACCIDENTS!

WEYMOUTH MOTORS LIMITED

WEYMOUTH, N. S.

So easy to make! Sweet 'n' luscious

Honey bun Ring

● When you bake at home, try this scrumptious Honey Bun Ring. It's so easy, when you use fast rising dry Best Yeast!

HONEY BUN RING

Scald ¾ c. milk, ⅓ c. granulated sugar, 1½ tsps. salt and ¼ c. shortening; cool to lukewarm. Meantime, measure into a large bowl ½ c. lukewarm water; crumble and add 1 cake Best Yeast—or stir in 1 tsp. granulated sugar and sprinkle with 1 envelope Best dry Yeast. Let stand 10 minutes, THEN stir well. Add cooled milk mixture and stir in 1 well-beaten egg and 1 tsp. grated lemon rind. Stir in 2 c. once-sifted all-purpose flour; beat until smooth. Work in 2 c. (about) once-sifted all-purpose flour. Knead on lightly-floured board until smooth and elastic. Place in greased bowl and grease top of dough. Cover and set in warm place, free from draft. Let rise until doubled in bulk. Punch down dough and roll out into an oblong about 9" wide and 24" long; loosen dough. Combine ½ c. lightly-packed brown sugar and ½ c. liquid honey; spread over dough and sprinkle with ¾ c. broken walnuts. Beginning at a long side, loosely roll up like a jelly roll. Lift carefully into a greased 8½" tube pan and join ends of dough to form a ring. Brush top with melted butter. Cover and let rise until doubled in bulk. Bake in moderately hot oven, 375°, 45-50 minutes. Brush top with honey and sprinkle with chopped walnuts.

Rossway

(W. R. Comeau)

Cpl. Jack Burton, of Weymouth, N. S., who is attached to the Canadian contingent of the U.N.E.F. in the Middle East, and whose picture was in last week's Courier (April 17th issue) being presented the Canadian Forces Decoration by the Canadian Ambassador to Egypt, Mr. R. M. MacDonnell, is a cousin of Mrs. Edison Spechts of Gulliver's Cove.

Mr. and Mrs. Percy Harris, of Sandy Cove, were weekend guests at the homes of Mr. and Mrs. Willard Wentzell and Mr. and Mrs. Truman Wentzell.

The sum of twenty-two dollars and forty cents was collected from this community for the Red Cross campaign. Collectors were Sheila Hersey, Mrs. Ingeborg Worthylake and Maynard McBride.

Thursday guests at the home of Mr and Mrs. Kenneth Peters were Mrs. Eddie Theriault and Mrs. Clinton Harris, of Sandy Cove, and Rev. Mr. and Mrs. C. A. Pierce, of Centreville.

Mrs. Oswald Mullen and brother, Mr. George MacKay, motored to Weymouth last Friday on business.

Miss Margaret Boliver, Little River, spent Sunday at the home of Mr. and Mrs. Edgar Everett.

At the recent rummage sale and lunch held in the hall on April 11th, the sum of $26.00 was realized for the Women's Institute.

Mrs. Carmen Gidney, of Mink Cove, spent Thursday afternoon at the home of Mr. and Mrs. Truman Wentzell.

Sunday guests at the home of Mr. and Mrs. Charles Theriault were Mr. and Mrs. Nelson Hudgins. The Misses Minnie and Lillian Chute and Mrs. Percy Chute, of Middleton, also were guests.

Mr. and Mrs. Henry Sarty and family, of Smith's Cove, spent Sunday with Mrs. Sarty's parents, Mr. and Mrs. Wallace Harnish, Gulliver's Cove.

Mrs. Kenneth Peters received word last week of the sudden death of her youngest brother, Wilbur Banks, Concord, Mass.

Mr. and Mrs. Franklin Harnish and family spent the weekend at the home of Mrs. Harnish's sister, Mrs. Aaron Cole, and Mr. Cole, North Range.

Recent visitors at the home of Robert Winchester and the Misses Winchester were Mrs. Ambrose Cossitt, of Halifax, Miss Ella Franklin, of Kentville, and Mrs. B. Franklin and Mrs. Vaughn Kaye, of Digby.

[illegible]

(Mrs. Harley Brooks)

Mr. and Mrs. William Prout and children, of Melvern Sq., and Mrs. Thomas Jeffery, of Kemptville, were recent guests of Mr. and Mrs. Elsworth Kinney.

Miss Jeanette Comeau, of Weymouth, spent a few days last week with her friend, Lois Kinney.

Mr. and Mrs. Victor Doty and family were recent guests of Mrs. Doty's sister, Mrs. Otto Farstead, and Mr. Farstead at East Ferry.

Sharon and Benjamin Goldsmith, of Round Hill, spent their Easter holidays with their grandmother, Mrs. Herbert Kinney.

Mr. and Mrs. Willard Kinney and daughter, Geraldine, who have been visiting relatives and friends in Waltham and Weston, returned home on Tuesday. They were accompanied home by Mr. Kinney's mother, Mrs. William F. Kinney, who spent the winter months with her daughter, Mrs. Reginald White, and Mr. White. She also visited her sisters, Mrs. R. H. Caugley and Mr. Caugley, of Waltham, and Miss Viola Kinney, Auburndale, Mass.

Keith Brooks was a visitor at White Rock Mills on Sunday.

Mr. and Mrs. Gordon Forsythe and family, of Wolfville, spent the wekend with Mrs. Forsythe's parents, Mr. and Mrs. Elsworth Kinney.

Guests for tea at Mr. and Mrs. Donald Manzer's on Friday were Mrs. A. M. Rogerson and Miss Betty Mullen, Weymouth.

Mr. and Mrs. Scott Manzer and family, of South Ohio, spent Saturday with Mr. Manzer's mother, Mrs. Flossie Manzer.

Miss Joan Kinney spent Friday in Yarmouth.

The Baptist Sewing Circle will meet at Mrs. Scott Kinney's on Friday.

Audrey Kinney and Joan Kinney spent Saturday at Digby, the guests of Audrey's sister, Mrs. George Harris, and Mr. Harris.

Supper guests of Mrs. William F. Kinney on Sunday were Eleanor and Linda Doucett, of Digby, and Alfred Warner and Dick Melanson, of Plympton.

Mr. and Mrs. George Harris, of Digby, spent the weekend with Mrs. Harris' parents, Mr. and Mrs. Willard Kinney.

Shop in Digby Friday night

TO BE SOLD AT

Public Auction

on

Saturday, the 10th day of May, A.D., 1958

at one o'clock in the afternoon on the homestead property of the late Mary Sabine, at

WEYMOUTH, N. S.

all the personal property and effects of the late Mary Sabine. TERMS: CASH.

J. M. SABINE, Administrator.

35:2i

DON'T TAKE CHANCES!

TERRIFIC BRAKE HEAT AND WEAR FACTORS

are the problems of today's brakes.

Imagine pressing your hand against a brake drum at sixty miles an hour!

The heat generated is such that it could make a cheap brake lining completely useless after one fast stop! Raybestos brake linings are specially made to resist heat and wear—for your safety.

GET A COMPLETE BRAKE CHECK

TAKE YOUR CAR TO YOUR Raybestos DEALER

Raybestos 7 Point Brake Check Service

CANADA'S BEST-KNOWN AND LARGEST-SELLING BRAKE LINING

Announcing the Reopening of the

DINING ROOM

AT THE

HOTEL CHAMPLAIN

ON

SUNDAYS

Specializing in

FRIED CHICKEN

STEAK and

SCALLOP DINNERS

Give the whole family a real treat on Sundays — take them to dinner at the

HOTEL CHAMPLAIN

Phone 600 or 601 DIGBY

CENTRAL MARKET

Weekend Specials

Schwartz **Peanut Butter** 16 oz. jar, .35

Sugar 5 lb. bag, .45

Carnation Talls **Milk** 6 tins, .85

Ganongs **A. B. Gums** lb., .33

Ready Drawn **Grade A Fowl** .... lb. .45

Maple Leaf **Picnic Hams** .... lb. .53

Maple Leaf **Weiners** 2 lbs., .89

Robin Hood **Brownie Mix** pkg., .35

"Good Luck" **Margarine** .... 2 lbs. .55

Sweet Mixed **Pickles** .... 16 oz. jar .27

Plus many other every day specials and Free Delivery 11 a.m., 4 p.m. Phone 440

HORSES

Another load of tip top work horses has just arrived ranging in weights from 1500 to 1950 pounds.

A horse for every requirement.

I will be looking for you. Thanks.

J. R. Parr

PHONE 117-L

MIDDLETON, N. S.

Cement Blocks

Septic Tanks

Well Curb & Tile

F. C. Walker

Tel. 104 or 47

Aylesford N. S.

31:12i

CARD PARTY

Bridge and Forty-fives

I.O.O.F. HALL, DIGBY

MONDAY, MAY 5th - 8:00 P.M.

GOOD PRIZES.

34:2i

We Carry a Full Line of

Beatty

WASHERS — DRYERS — RANGES

REFRIGERATORS - DEEP FREEZERS

IRONERS - IRONING BOARDS - ETC.

SHALLOW WELL and JET PUMPS

WATER SOFTENERS and

BEATTY BARN EQUIPMENT

BAY CREST LTD.

Phone Cornwallis 623

Deep Brook *Nova Scotia*

35:tfc

Digby Area

Home & School Meeting

Lunch Room, Digby Regional High School

Wednesday, May 7th - 8 p.m.

Films - Auction

MEMBERS ARE REQUESTED TO BRING ITEMS FOR AUCTION SALE.

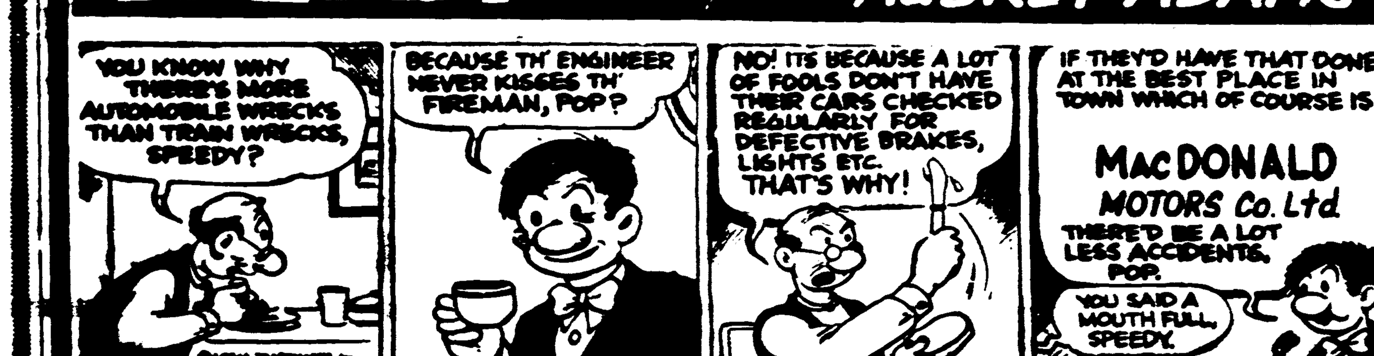

MacDONALD MOTORS CO. LTD.

AUTO BODY • • WHEEL aligning EXPERTS

24 HR. WRECKER SERVICE

Phone 43

CHEVROLET

Warwick Street Digby

Earl Van Tassell's FUEL KIDS

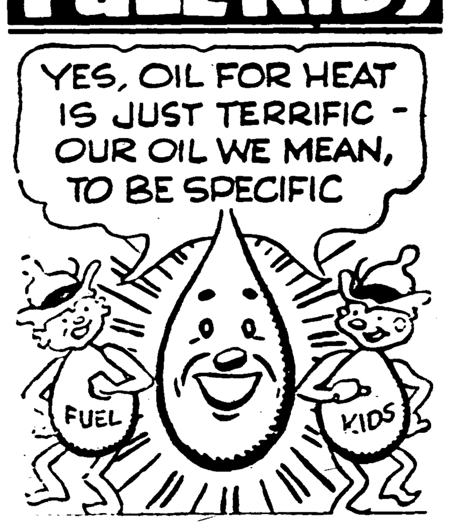

You can't top our quality Fuel for efficiency, dependability or economy. Order your Fuel Oil supply NOW. Phone 74.

Earl VAN TASSELL

Imperial ESSO Products "HEATING OIL Specialists"

Box 209 - Digby

Telephone 74

Comeau's Rug & Upholstery Cleaning

WALL WASHING BY MACHINE.

Belliveau's Cove Phone 617

LIVESTOCK

BABY CHICKS — Place your order early for quality day-old R.I.R. x L.S. chicks. R.O.P. sired stock. Hatching twice weekly, Mondays and Thursdays. Mixed chicks, pullets and cockerals. 100% pullets guaranteed. Also started chicks. — YARMOUTH CHICK HATCHERY, R. R. No. 4, Yarmouth, N. S. Phone 1515.

24:tfc

Announcement:—

DR. A. SHANE

OPTOMETRIST

Bridgewater

NOVA SCOTIA

HOUSE CALLS

BY APPOINTMENT

anywhere

P.O. Box 300 Phone L13-2007

BIG $avings on your food bills

Shortliffe's

BARBOURS INSTANT - FRESH STOCK	2 OZ. JAR
Coffee,	**39c**
NUTTY	16 OZ. JAR
Peanut Butter,	**31c**
KING COLE	½ LB. PKG.
TEA	**49c**
TASTY TREE RIPENED - 15 OZ.	2 FOR
Peaches,	**33c**
FLAKED - 6 OZ.	2 FOR
Tuna,	**33c**
GRADE "A" LARGE CARTONS	DOZ.
EGGS,	**57c**
HEADLESS	3 FOR
Salt Herring	**19c**
WING	LB.
Steaks,	**59c**

This year give Mother a Gift from Smith's Drug Store

Cosmetics — Colognes

Perfumes — Soaps

Chocolates by Ganongs, Page & Shaw, Moirs, Rowntrees, etc.

Many other gift items for all occasions.

Prompt Attention to Mail Orders.

Prescriptions filled HERE

SMITH'S DRUG STORE

(DIGBY) LTD.

S. L. Smith - Robert Bearne

Pharmacists

Phone 21 Digby

KEY BUSINESS

IS

OUR BUSINESS

We duplicate Keys of 132 different types.

WE RESET LOCK CYLINDERS

If you want the combination changed or if you have lost a key. No need to buy new Cylinders.

FRITZ DAKIN LTD.

THE BEST IN HARDWARE

TEL. 298, DIGBY, N. S.

[illegible] YEARS OLD AUG. [illegible]

Somebody's daughter . . .

It couldn't, of course, be YOUR daughter. This girl has no one to care for her and her unborn child. Both face a future dark with shame and bitterness, fruit of folly and betrayal.

But not without hope. In the havens, homes and hospitals of The Salvation Army the unwed mother and her babe are given compassionate care and the chance to build virtuous and happy lives. Aren't you glad there is a Salvation Army?

To all who have fallen by the wayside from whatever cause, The Salvation Army offers refuge and hope. To equip its faithful workers for these tasks of mercy and restoration, it relies confidently on YOU.

. . . an understanding Heart and the Human Touch

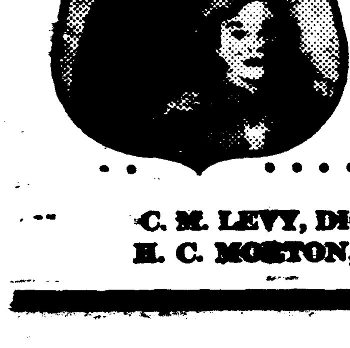

Give from the heart

THE SALVATION ARMY RED SHIELD APPEAL

C. M. LEVY, DIGBY .... County Chairman

H. C. MORTON, DIGBY .... Treasurer

We are NOW FORTY-NINE in NOVA SCOTIA

CALE at IGA

★ NOTHING TO BUY! · ★ EASY TO ENTER!

Graves - In Molasses or Tomato Sauce - 20 oz.
BAKED BEANS, 2 for 35c

Silver Lasses Molasses, qts. 27c

Butter, IGA Royal Gold **lb. print, 67c**

White Cross
Toilet Tissue, 6 for 79c

Tomato Juice Libbys Fancy - 48 oz. **37c**

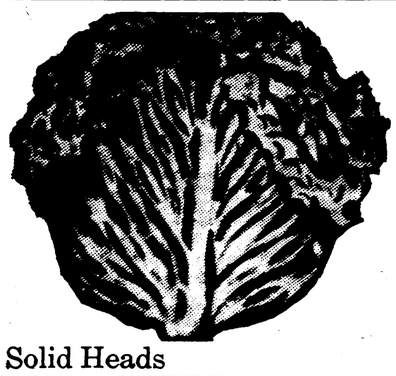

Crisp Solid Heads
ICEBURG LETTUCE — 2 for .25

SWEET JUICY MEXICAN - SIZE 144's
ORANGES ..... 2 doz. .73
RED RIPE WILFRUIT
TOMATOES ..... 12 oz. pkg. .31

AVON VITAMINIZED - 48 OZ.
APPLE JUICE ..... 2 for .51
HEREFORD - 12 OZ.
CORNED BEEF ..... .39
INSTANT - 44 OZ.
QUAKER OATS ..... .41
JAVEX ..... 32 oz. .27
JAVEX, 16 oz. ..... 2 for .33

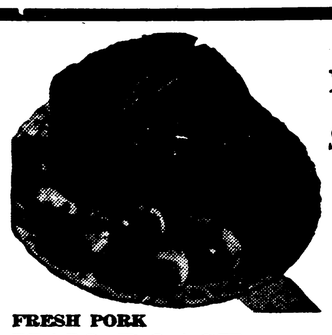

Fresh Pork
SHOULDER ROAST — lb. .47

FRESH PORK
HAM ROAST ..... lb. .49
MILD CURED VACUUM PACKED CORNED
COTTAGE ROLLS ..... lb. .65
SUGAR CURED RINDLESS
BACON ..... 1 lb. cello pkg. .69

RADIO - 20 OZ.
CHOICE PEAS ..... 6 for .99
CHICKEN, BEEF OR LIVER - 15 OZ.
PEP DOG FOOD ..... 4 for .43
CUT RITE - 100 FT. ROLL
WAXED PAPER ..... .31
25 LB. PAPER BAG
PURITY FLOUR 1.49
CROWN BRAND - 2 LB. TIN
CORN SYRUP ..... .31
IGA - 16 OZ.
PEANUT BUTTER ..... .33

BREAD 'N BUTTER - 16 OZ.
IGA PICKLES ..... .29

SOUTH END IGA FOOD MARKET

WANT ADS

Come to
Church

The Anglican Church Of Canada
Deanery of Annapolis
TRINITY PARISH, DIGBY
Established 1785
Rev. H. Y. MacLean, Rector
Sunday, May 4
Fourth Sunday after Easter
8.30 a.m.—Holy Communion.
11.00 a.m.—Mattins.
St. Paul's, Marshalltown
9.30 a.m.—Holy Communion.
All Saints', Rossway
3.00 p.m.—Evening Prayer.

The Anglican Church Of Canada
PARISH OF ST. PETER,
Weymouth, Nova Scotia
Rev. E. C. Irwin, Rector
Sunday, May 4
Fourth Sunday after Easter
St. Peter's, Weymouth North
11.00 a.m.—Holy Communion.
St. Thomas', Weymouth
2.00 p.m.—Sunday School.
7.30 p.m.—Evening Prayer.
St. Matthew's, Weymouth Falls
3.00 p.m.—Evening Prayer.

United Baptist Churches
Digby Neck Second Pastorate
Claude Troupe Olmstead, Minister
Sunday and the week of May 4
Sandy Cove:
10.00 a.m.—Church School.
11.00 a.m.—Public Worship.
Little River:
11.30 a.m.—Church School.
7.30 p.m.—Public Worship.
6.30 p.m.—Wednesday — Junior Choir.
7.30 p.m.—Wednesday—Prayer Meeting.
This is Communion Sunday. Come and Worship.

Churches of Christ
(DISCIPLES)
Weymouth - South Range
Southville
Rev. John A. Carr, Minister
Sunday, May 4
Weymouth:
10.30 a.m.—Communion Service.
11.00 a.m.—Bible School.
7.30 p.m.—Evening Worship & Preaching Service.
7.30 p.m.—Each Wednesday — Prayer & Bible Study.
8.00 p.m.—2nd Thursday each month—Christian Women's Fellowship.
S. & C. Club for women meets bi-weekly as announced.
South Range:
10.00 a.m.—Bible School.
11.00 a.m.—Preaching Service & Communion.
Southville:
2.00 p.m.—Bible School.
3.00 p.m.—Preaching Service & Communion.
Christian Women's Fellowship as announced.
The Christian Men's Fellowship meets the 1st Monday of each month as announced.
The Senior Christian Youth Fellowship for all 3 churches meets each Friday at 8.00 p.m.
There is always a welcome for you to any or all of these services. Come worship with us.

The Salvation Army
Capt. & Mrs. Clarence Bradley
Sunday, May 4
11.00 a.m.—Holiness Meeting.
2.00 p.m.—Sunday School.
7.00 p.m.—Salvation Meeting.
Wednesday:
8.00 p.m.—Home League.
Thursday:
8.00 p.m.—Prayer & Praise.
Everyone Welcome.

Church of God
FIREMEN'S HALL
Malden Lane, Digby
Rev. R. G. Pike, Pastor
Sunday:
2.00 p.m.—Sunday School.
8.00 p.m.—Worship Service.
Thursday:
8.00 p.m.—Prayer, and Class.
Friday:
7.30 p.m. to 8.45 p.m.—Young Peoples (Bereans).
8.45 p.m.—Choir Practice.
"Where you are a guest of God, not a stranger."

United Church of Canada
Weymouth - Digby Neck Pastoral Charge
Rev. R. D. MacMartin, B.A.
Sunday, May 4
11.00 a.m.—Weymouth.
3.00 p.m.—Barton-Brighton.
7.30 p.m.—Sandy Cove.
• • • •
Wednesday, May 7
7.30 p.m.—Midweek meeting at Sandy Cove. Theme will be "Evangelism Thru Friendship," using filmstrip. Also picture of Atlantic Christian Training Centre.
• • • •
Thursday, May 8
"Evangelism Through Friendship," meeting in Barton church.
• • • •
Friday, May 9
"Evangelism Through Friendship" in Weymouth church.
• • • •
Sunday, May 11
11.00 a.m.—Sandy Cove.
3.00 p.m.—Centreville.
7.30 p.m.—Weymouth.
Guest speaker at these services will be Rev. John Stewart from Atlantic Christian Training Centre, along with one of the graduates of the Centre.
• • • •
Sunday, May 18
11.00 a.m.—Weymouth.
3.00 p.m.—Barton-Brighton.
7.30 p.m.—Sandy Cove.
• • • •
Monday, May 19
Evangelistic services begin in Barton church.
• • • •
Sunday, May 25
11.00 a.m.—Sandy Cove.
3.00 p.m.—Centreville.
7.30 p.m.—Barton-Brighton.

St. Mary's Bay United Baptist Church
Rev. st. R. Winchester, Pastor
Sunday Services
North Range:
11.00 a.m.—1st & 3rd Sundays.
7.30 p.m.—2nd, 4th & 5th Sundays.
Barton:
7.30 p.m.—1st & 3rd Sundays.
11.00 a.m.—2nd, 4th & 5th Sundays.

United Baptist Churches
DIGBY NECK FIRST PASTORATE
Rev. Robert Wilson Lindsay, Minister
Sunday, May 4
11.00 a.m.—Rossway.
2.30 p.m.—Roxville.
7.00 p.m.—Centreville.
Sunday, May 11
11.00 a.m.—Centreville.
2.30 p.m.—Waterford.
7.30 p.m.—Rossway.
Sunday, May 18
11.00 a.m.—Rossway.
2.30 p.m.—Roxville.
7.00 p.m.—Centreville.
Sunday, May 25
11.00 a.m.—Centreville.
2.30 p.m.—Waterford.
7.30 p.m.—Rossway.
Our God is a good God. He is very merciful and gracious. He is ready to forgive our sins and to cleanse us from all unrighteousness.

United Church of Canada
DIGBY PASTORAL CHARGE
Rev. James Brooks, Minister
Sunday, May 4
DIGBY:
10.00 a.m.—Sr. Sunday School.
11.00 a.m.—Morning Service.
11.15 a.m.—Jr. Sunday School.
7.00 p.m.—Evening Service.
1st Tues. each month—W.M.S.
2nd Thurs. each month—W.A.
BAY VIEW:
3.00 p.m.—Service.
2.15 p.m.—Sunday School.

United Baptist Churches
Ashmore - Weymouth - New Tusket Circuit
Pastor: Rev. A. M. Rogerson
Sunday, May 4
11.00 a.m.—New Tusket.
3.00 p.m.—Ashmore.
7.30 p.m.—Riverside.
7.30 p.m.—Wednesday—Christian Fellowship, Ashmore.
God has included you in His plans. Have you included Him in yours?

United Baptist Church
Rev. E. C. Churchill, B.A., B.D., Minister
DIGBY CIRCUIT
Sunday, May 4
11.00 a.m.—Family Worship. (Communion)
11.30 a.m.—Mission Band.
7.00 p.m.—Public Worship.
Monday:
Sigma-C.
Tuesday:
Ladies' League.
Wednesday:
7.30 p.m.—C.G.I.T.
Thursday:
3.00 p.m.—W.M.S. in Church Parlor.
3.30 p.m.—Junior Choir.
7.00 p.m.—Tyro.
Friday:
3.00 p.m.—Explorers.
HILL GROVE
2.00 p.m.—Mission Band.
3.00 p.m.—Public Worship. (Communion)
Wednesday:
7.00 p.m.—C.G.I.T. & Sigma-C.

Bethel Tabernacle
Queen St., Digby
Rev. Joseph G. Duncan, Pastor
11.00 a.m.—Sunday School.
8.00 p.m.—Evangelistic Service
7.30 p.m.—Thursday — Christ's Ambassadors.
8.15 p.m.—Thursday — Prayer Meeting.
Everyone Welcome.

For Rent

TWO apartments, furnished or unfurnished. — Phone 500, H. G. Webber. 35:tfc

SELF-CONTAINED, 5-room and bath apartment, Bear River. — L. D. Marshall, Phone 35, or 61-12. 34:3p

5-ROOM apartment with bath. Also small, furnished apartments suitable for business girls or married couples in near future. — Apply Chester Kaulback, Guest House, Bear River, Phone 51. 33:3c

TWO apartments, one on First Avenue and one on Birch St One and two or more bedrooms living room, kitchen and bath room. — Phone 292, Digby.

Personal

HYGIENIC Supplies (rubber goods) mailed postpaid in plain sealed envelope with price list Six samples .25c, 24 samples $1.00. Mail Order Dept. M-22 Nov-Rubber Co., Box 91, Hamilton, Ontario. 38:tfc

DEEP BROOK

Rev. B. R. and Mrs. Hamilton and family called on friends in the village one day last week.

Mrs. E. M. Croscup spent the week in Halifax with her son, Albert Laham, and Mrs. Laham, and her sister, Mrs. Ned Carroll. They also returned with her and spent the weekend here at the home of Mr. and Mrs. Croscup.

The advertiser agrees that the publisher shall not be liable for damages arising out of errors in advertisements beyond the amount paid for the space actually occupied by the portion of the advertisement in which the error occurred, whether such error is due to the negligence of the publisher's employees or otherwise, and there shall be no liability for non-insertion of any advertisement beyond the amount paid for such advertisement.

Wanted

BOTTLES, Scrap Metal, Second hand Furniture. — Phone 383. Webber's Bottle Exchange. 23:tfc

GIRL or woman for general housework for small family in Digby County. — Apply Box C-170, Digby Courier, Digby, N. S. 30:tfc

WAITRESS wanted. Please apply in person, Chan's Coffee Shoppe. 32:tfc

WAITRESS. — New Scotia Restaurant. 33:tfc

HOUSEKEEPER wanted for adult male. Good home, all modern conveniences. Apply in writing with wages expected — Box FL-170, The Courier. 34:2p

SALESMEN wanted. Full or part time. 15 hours work will average $25.00. Canvassing not necessary. Car required. No investment. Training given free. For interview write — Box 445, Kentville. 35:3p

WAITRESS. — Apply in person at Cornwallis Cafe, Digby. 35:tfc

WANTED TO RENT in Digby, 3-bedroom house. Occupancy July 1st. — Phone Al Irvine, Digby Home Furnishings. 35:tfc

HOUSEKEEPER, Montreal home — Experienced in housework and care of young children, work in modern, fully equipped home. Own room, radio, T.V. $100.00 a month to start, transportation arranged. Must supply top character and working references. — Please call Annapolis 287. 35:1c

A first class carpenter to work at East Ferry. — Contact Franklin Theriault, East Ferry. 35:1c

Card of Thanks

OUTHOUSE — The family of the late Elbridge C. Outhouse thank all relatives and friends who sent flowers, cards and letters of sympathy, and all who helped in any way during their recent sad bereavement. 35:1c

JOURNEAY — I would like to thank all those who sent me cards, cigarettes, etc., and remembered me in any way while I was a patient in Camp Hill Hospital, Halifax. — Richmond H. Journeay. 35:1p

SAULNIER — I thank all who sent cards, flowers, gifts, or in any way remembered me while I was a patient in the hospital. Special thanks to Flo Thibault, R.N., Doctors J. R. McCleave, D. E. Lewis, D. S. Brennen, and all the nurses and staff who gave me such wonderful care. A special thank you to Fr. Amirault, Sisters of St. Patrick's and Mr. and Mrs. James Wong. — Rita Saulnier. 35:1c

COMEAU — Mr. and Mrs. E. J. Comeau and family, Weymouth, thank those who sent mass cards, spiritual bouquets, flowers, sympathy cards, or who visited with them in the loss of their daughter, Rosella. 35:1c

LENT — The family of the late Mr. Leslie Lent extend sincere thanks to all those who assisted in any way during his illness and death. Special thanks to the nursing staff at Digby Hospital, Doctors Black and Brennen, Mr. Furlong and all those who remembered with flowers, cards, or in any way in our sad bereavement. — Mrs. Leslie Lent, Gordon Lent, Lena Lent. 35:1c

In Memoriam

FORREST — In loving memory of mother, Myrtle M. Forrest, whom God called home on April 29, 1949.
It only takes a little space
To write how much we miss you,
But it will take the rest of our lives
To forget the day we lost you.
— Always remembered, sadly missed by her daughter, Rose, and four sons, Aubrey, Delbert, Lawrence and Douglas. 35:1p

VanTASSEL — In loving memory of my dear husband and father, George VanTassel, who passed away May 4, 1953.
His loving face I hope to see again,
Though the days have passed away;
Sleep on dear husband and father
And take your rest.
— Always remembered by wife and Harold and family. 35:1c

GRAHAM — In loving memory of my dear husband, Willard Lloyd Graham, Centreville, who passed away May 1956.
Just two years the fourth of May
Since my dear husband passed away.
I watched him suffer, I heard him sigh,
But all I could do was just stand by.
When the time came, I suffered too,
For he never deserved all he went through.
God took his hand, we had to part,
He eased his pain but broke my heart.
Altho' I smile and seem carefree
He will never be forgotten by me.
— Lovingly remembered by his wife, Mary. 35:1p

Business "Locals"

The Eastern Star, Bear River, will hold a Rummage Sale in the Masonic Bldg., Saturday, May 8, 1.30 p.m. Bargains. 34:3c

Notice

PLASTERING — Chimney and plaster repairs, also new work. — Phone Bear River 56-21, J. E. Dukeshire, Clementsport. 34:3c

ELECTROLUX
Free demonstration of Electrolux Vacuum Cleaner & Floor Polishers, also parts, equipment & repairs, please contact — S. A. MORASH, Box 213, Digby, N. S., Phone 258. 20:tfc

Engagement

WILSON-HEIGHT — Mr. and Mrs. David Height, of Lansdowne, wish to announce the engagement of their daughter, Sylvia Doreen, to Frankie Milton, son of Mr. and Mrs. Paul Wilson, of Conway. Wedding to take place in near future. 35:1c

For Sale

7-ROOM HOUSE in Weymouth North on paved highway overlooking Weymouth river, within village limits, oil furnace. — Apply Sherman Prime, Weymouth North, Phone 344. 35:3c

CORNER block for sale. Main Street. Reasonable price. — Apply Mrs. E. McNorgan. 35:2p

ONE second-hand chesterfield, suitable for camp or summer cottage. $10.00. — Phone 496, Digby. 35:1c

1948 CHRYSLER sedan, fluid drive, good condition, good tires. $300.00 cash. — Phone Digby 261 after 5.30 p.m. 35:1p

ONE Ace electric washing machine in good running order. Price $50.00. — Mrs. Dorothy Graves, c/o Delbert Forrest, Phone 536. 35:1c

SIX-ROOM bungalow on Warwick St. — Apply Box 170-M. 35:tfc

A 23-foot boat, seven feet wide. A 1950 Chevrolet engine. Age of boat 5 years. — Apply to David V. Ossinger, Tiverton, N. S. 35:2p

AFRICAN VIOLETS—the perfect gift for mother on her day, May 11th—an African Violet plant from Mrs. Frank Adams, Deep Brook. Over 100 varieties. Priced from $1. to $2. 35:2p

BUILDING LOT 85 x 150 on main highway in the village of Deep Brook. Beautiful situation overlooking Annapolis Basin. Artesian well and sewage on the property. — Apply Rev. Frank Smith, Deep Brook. Telephone Bear River 81-22. 35:2p

VIRUS-free Strawberry plants, Certified Raspberry canes. Tags from Dept. of Agriculture issued with both Strawberry and Raspberry plants. Write for price list. — Otis Chute, R.R.2, Kingston, N. S. Phone Kingston 582. 35:3c

ONE hand Tractor with plough, disc harrow and cultivator. — Apply Royal Woodworth, Bear River, Phone 158. 34:2p

1956 BUICK special sedan, automatic, radio, two-tone, tinted glass, 7 nylon white walls, 24,000 miles. Excellent condition. Must be sold. Can be financed. — Contact Mrs. K. C. Langille, Lawrencetown. 34:tfc

½ ACRE land with 8-room house and another small house partly finished at Centreville. Nearest offer to $1,500.00. — Apply to Gilbert Dakin, R.R.2, Bedford, Halifax Co., N. S. 33:3c

8-ROOM house, barn, 35 acres of land. Good water supply. — Donald Haight, North Range. 33:4p

ONE mow of loose hay, also pressed hay and straw, oats and barley for seed. 1 Oliver plow, good one; 2 cultivators; disc harrow, good repair; springtooth harrow; horse wagon; hammer mill; 3 grain boxes, 1 with 4 parts. — Contact James R. Dunn, R. R. 1, Smith's Cove, Digby Co., N. S. 33:3c

1 BOAT with G.M.C. engine, shaft and blades, also hauler. Boat length 38 ft., width 8½ ft. Any reasonable price will be accepted. — Apply O. S. Geyer, Tiverton, Digby Co., N. S. 32:4c

PIANOS — New and Rebuilt. Popular makes completely rebuilt and guaranteed, as little as $10. down, balance up to two years to pay. New pianos priced from $595.00, $25.00 down and up to three years to pay. — Phinneys Limited, Halifax, N. S. 27:tfc

WEEK END SPECIALS
ARTICLES YOU MAY NEED PRICED TO SAVE YOU MONEY.
Plastic Picnic Sets
$1.75 VALUE — SPECIAL $1.19.
Ironing Board Pads
$2.50 VALUE — SPECIAL $1.19.
Ironing Board Covers
$2.35 VALUE — SPECIAL $1.19.
FRITZ DAKIN LTD.
TEL. 293 DIGBY, N. S.
80 Years Old Aug. 9.
— SERVICE FIRST —

Weymouth Items

(Edited by Mrs. Ralph Tower and Mrs. Sherman Prime)

Mr. Andrew Elliott has returned to his home after spending the winter months at the Goodwin Hotel.

Mr. and Mrs. Robert Hamilton, Jimmie and Elizabeth, of Grafton, N. S., were recent visitors of Mrs. Sam Journeay and Miss Bernice Journeay.

Mr. and Mrs. H. J. Lewis and Mrs. C. W. Marshall were visitors in Halifax on Thursday. They were accompanied on their return by Mr. Marshall who has been a patient in the Victoria General Hospital.

Messrs. C .P. G. Taylor, L. B. Miller and J. R. MacAllister, of A.I.D. Ltd., Halifax, spent a few days in town on business.

Mr. Frank MacAllister was a business visitor in town on Thursday.

Mr. Stuart MacKeen, of Halifax, visited Mr. and Mrs. C. W. Marshall on Friday.

Mr. F. R. Guptill, Halifax, was in town on Friday on business.

Mr. and Mrs. Gifford Lewis and children and Mrs. Sherman Prime were visitors in Yarmouth on Thursday.

Mr. and Mrs. Bruce Hatt and children, Milton, Queens Co., visited Mrs. Hatt's parents, Rev. and Mrs. John Carr, on Sunday.

Mrs. Ralph Cosman entertained the Stitch and Chatter Club on Tuesday evening.

Mr. and Mrs. Harley Dugas were visitors in Yarmouth on Monday.

Winnifred Manzer, Ashmore, spent the weekend with Betty Mullen.

Mrs. Charles Dahlgren resumed her position at Campbell's store on Monday after being absent for a time due to illness.

Mr. and Mrs. Keith Barrett spent the weekend in Beaverbank, Halifax Co., the guests of Mr. Barrett's parents, Mr. and Mrs. Harold Barrett.

Mr. D. M. Grant, Wolfville, was a recent business visitor in town.

The regular monthly meeting of the Helping Hand Club of Heartz Memorial United Church was held at the home of Mrs. Maureen Elliott on Tuesday evening.

Miss M. A. Peart, R.N., New Jersey, is visiting at the home of Mrs. George Fielding.

Mr. and Mrs. Edmund Sabean, Lunenburg Co., attended the funeral of Mr. Sabean's grandmother, the late Mrs. Ophelia Sabean, on Thursday.

Mr. Winston Mullen, Wolfville, spent a few days with his brother, Mr. Merle Mullen, and Mrs. Mullen while a business visitor in town.

Miss Kathleen Filleul has returned from Halifax and will take up residence in the home recently vacated by Mr. and Mrs. Keith Barrett.

Mr. and Mrs. Murray Weir and son, Lloyd, Parker's Cove, were guests of Mr. Weir's sister, Mrs. John Halliday, and Mr. Halliday on Saturday.

Mr. and Mrs. Walter Johnson, Timberlea, Halifax Co., visited Mr. Johnson's aunt, Mrs. Robert Bartlett, and Mr. Bartlett recently.

Mr. and Mrs. Richmond Journeay, accomapnied by Mrs. George Fielding and Miss M. A. Peart, R.N., were visitors in Digby on Friday.

Mrs. George Fielding was hostess to St. Thomas' Guild on Thursday evening. The next meeting will be at the home of Miss Ruth Goodwin on Thursday evening, May 1, at 8 p.m.

Mrs. Dorothy Grant, Kentville, was a recent guest of her sister, Mrs. Victor MacNeil, and Mr. MacNeil.

Mrs. E. A. Fergusson has reopened her summer home in Weymouth North after occupying the home of Mr. and Mrs. Cereno Jones for the winter months.

Mr. and Mrs. Rupert Thurber and two sons, of Shearwater, spent the weekend with Mr. Thurber's parents, Mr. and Mrs. Darrell Thurber.

Mrs. John Leef, Mrs. H. C. Rice, Mrs. Vera Turner, Mrs. J. MacPherson and Mrs. Walter Buddell, Kentville, were guests at the Goodwin Hotel over the weekend

Mr. R. E. Tower returned from a business trip to P.E.I. and New Brunswick via Princess Helene on Saturday.

Stuart Fergusson, of Halifax, spent the weekend at his home.

Mr. and Mrs. C. W. Mullen and Mrs. H. M. Mullen were visitors in Yarmouth on Thursday.

Mrs. Randolph LeBlanc has returned home after visiting her husband who is a patient in Camp Hill Hospital, Halifax.

Mr. Keith Langille and Mr. Tom Jones of the Adult Education Division of the Dept. of Education will hold a short course on parliamentary procedure in the Weymouth Consolidated School on the evenings of May 5, 6 and 7. Anyone interested is invited to attend.

Mrs. A. C. Hankinson and children, Roger and Jane, spent the weekend in Middleton.

Mrs. A. C. Hankinson was a visitor in Freeport on Wednesday, assisting with the Music Festival.

The regular supper meeting of the Weymouth Kiwanis Club was held on Monday evening at the Goodwin Hotel with the president, Basil Beliveau, in the chair. The guest speaker of the evening was Dr. Rideout, Dept. of Public Health, Yarmouth.

Mr. K. M. Hankinson and Mr. Ralph Cosman left on Friday via Bar Harbour for Boston.

Mr. and Mrs. A. C. Hankinson visited Mrs. Orpha Cooper, Port Maitland, on Sunday.

Miss Margaret Grant, Halifax, spent the weekend with her mother, Mrs. H. B. Grant.

Mrs. E. A. Fergusson is visiting in Halifax a few days this week.

AFFILIATION SERVICE HELD

On the evening of Friday, April 18, the C.G.I.T. group of the Bethel Baptist Church, Ashmore, under the leadership of Mrs. Stanley Brooks, held a joint service with the W.M.S. of the Weymouth United Baptist Church. At the close of the service conducted by the C.G.I.T., viz Winnifred Manzer, president; Betty Mullen, Lois Kinney, Audrey Kinney, Joan Kinney, Maureen Manzer, Judith Kinney, Sheila Jones and Diane Manzer, the leader, Mrs. S. Brooks, called on Mrs. William Lent, president of the Woman's Missionary Society, to tell the girls something of their work, and it was as follows: "The W.M.S. assists in all missionary work in Canada and in the overseas countries, where our missionaries are serving in India, Bolivia and Africa. Their cooperation may bring to the people of these countries an opportunity to know Christ as their Saviour."

Mrs. Lent welcomed the C.G.I.T. group into affiliation with the W.M.S. and share in the fellowship of prayer, missionary study and giving. Following the singing of the hymn "I Love to Tell the Story," Mrs. Lent presented C.G.I.T. badges to the girls. An impressive candlelight service followed when each girl, holding a candle, lighted her candle from a tall lighted candle which represented Jesus, the Light of the world, and were asked to remember all those in Canada and in the overseas countries who were still in darkness.

Mrs. Rogerson showed a film of the work of the Grande Ligne. This proved very helpful and interesting.

FESTIVAL AT WEYMOUTH

One session of the Digby Music Festival was held in the spacious auditorium of Weymouth Consolidated School on Thursday afternoon, April 24. Mr. W. B. Hamilton, supervising principal, officially welcomed the guests and introduced Rev E. C. Churchill, of Digby, who in turn introduced the adjudicator, Mr. Leonard Mayoh. After a few brief remarks by Mr. Mayoh the afternoon's program got underway. There were 19 different classes consisting of school choruses, vocal solos, piano solos, piano duets and a folk dance.

Those selected from the session to perform at the Friday evening concert in Digby were: Grade II, folk dance, "I See You"; Grade III, "Sleep Song"; piano solos: Gloria Theriault, Carl Gaudet and Margaret Hankinson.

Mrs. A. M. Rogerson left on Wednesday to visit relatives in Saint John.

Mr. Urban Cossaboom, White Head, Grand Manan, N. B., visited relatives and friends in town last week.

Mr. and Mrs. John Halliday visited Mrs. Halliday's aunt, Mrs. Beatrice Pool, in St. Croix Cove, Annapolis Co., on Saturday.

Obituaries

Edward Hayden

Word has been received here of the death in Halifax at the Victoria General Hospital of Edward Hayden, prominent Digby man.

For many years Mr. Hayden was employed with the Maritime National Fish here, and his passing comes as a severe shock to his relatives and a host of friends and associates. He had gone to the hospital in Halifax only a little over a week ago and his death was unexpected.

A full obituary will appear next week.

Mrs. Maud Graves

Mrs. Maud Graves, highly esteemed resident of Smith's Cove, passed away at the Digby General Hospital Thursday afternoon. She had been a patient there for the past six weeks.

Born in Englewood, N. J., eighty-three years ago, she was a daughter of the late Frederick and Caroline Squier Ernst. She received her early educated at Englewood Schools and later took advanced studies in music. She possessed a beautiful soprano voice and on many occasions served as guest soloist at churches throughout the United States.

Following the death of her husband, the late Harry Perry Graves, she remained for a number of years in Englewood and eleven years ago moved with her daughter, Harriet, to Smith's Cove, where she has since resided. She was deeply interested in the activities of the community and enjoyed a host of friends.

She leaves to mourn a daughter, Harriet, Nursery School teacher at H.M.C.S. Cornwallis.

The remains rested at Jayne's Funeral Home in Digby, N. S., until Saturday afternoon, when they were taken to St. Anne's Anglican Church, Smith's Cove, for service at 2 p.m. The remains were then forwarded to Englewood, N. J., for burial.

Clifton Alonzo Banks

Clifton Alonzo Banks, former resident of Sandy Cove, died at Camp Hill Hospital, Halifax, on Friday.

Born at Sandy Cove 43 years ago, he was a son of the late Frederick and Bessie Morehouse Banks. He attended Sandy Cove schools, and later went to Montreal where he graduated from the Montreal Trade School with the certificate of auto mechanic and gasoline engineering.

He then entered the Royal Canadian Air Force, motor transport division, where he served until discharge because of medical reasons.

He then returned to Sandy Cove, where he worked at his trade of auto mechanic and service station operator.

Left to mourn his passing are his wife, the former Winona Dakin, and four children: Ronald, Fred, Donna and Clifton, all at their home in South Range. Also surviving are brothers, Gordon, of Port LaTour, Delma, of Grand Manan, Oscar, of Grafton, and Stuart and Fred, of Antigonish.

He is survived by sisters, Goldie (Mrs. Palmer Schofield), White Rock; Geraldine (Mrs. George Thorp), Billtown; Irene (Mrs. Gordon Brooks), South Range, and Mrs. Cynthia Giffin, of Waterville.

The remains rested at Jayne's Funeral Home, Digby, until Wednesday morning, when they were taken to the Sandy Cove United Church for service at 2:30 p.m. Rev. MacMartin conducted the church service, while Rev. H. Y. MacLean directed the commital in the Anklican cemetery, Sandy Cove. Branch No. 20 of the Canadian Legion supplied the pallbearers.

Mrs. Roy S. Small

The village of Tiverton was wrapped in gloom on Saturday, April 26, when it was learned that Blanch Viandara Small, wife of Roy S. Small, Tiverton, had passed away.

She had not enjoyed the best of health for some time. yet was able to attend to all the doings of the community and duties of her home.

On Tuesday evening she grew seriously ill, and Dr. Thomas was called at once. She was rushed to Digby General Hospital, where she remained unconscious most of the time, and in the early morning hours of Saturday, April 26, she passed quietly away.

Her daughter, Joyce, flew from New York to be at her bedside, and to care for her mother. Her husband was also with her, as well as her daughter, Mrs. Herman Teed, of Pictou, and sister, Mrs. Mildred Griffin, Saint John.

The deceased had many friends who regret her death. All who knew her loved her. She was a wonderful worker for everything that meant good to the community. She was organist at the Baptist Church for a number of years, and gifted with a beautiful voice, with which she sang in both churches whenever needed. Her solos at funerals will always be remembered. She was baptized at the Digby Church a few years ago. She was also a faithful member of Sunshine Bible Class, Woman's Auxiliary and Sunrise Rebekah Lodge, No. 124, holding the office of R.S.N.G. at the time of her death.

Mrs. Small was the daughter of the late Mary Jane and Danford Outhouse, Tiverton, by a second marriage, and was 58 years of age.

Surviving are her husband, two daughters, Mrs. Herman Teed (Marie), Pictou; Miss Joyce Small, R.N., New York; a sister, Mrs. Mildred Griffin, R.N., Saint John, N. B., and two grandsons. Two half brothers, Burwell and Ellsworth Outhouse, Tiverton, also survive.

Funeral took place from the Baptist Church, Tiverton, at 2:30 p.m. Sunday, April 27, with Rev. J. W. Derby officiating. The choir sang "Under His Wings" and Melbourne Outhouse rendered the solo "When I Get To The End Of The Road". Floral tributes were many and beautiful. Pallbearers were Clifton Outhouse, Lindsay Outhouse, Keith Outhouse, Emmerson Outhouse, Reginald Outhouse and Leonard Small.

Sunrise Rebekah Lodge conducted the graveside service.

Interment was in Pleasant Hill Cemetery, Tiverton.

AFFILIATION SERVICE HELD AT ASHMORE

On Friday evening, April 18, the C.G.I.T. of Bethel Baptist Church, Ashmore, held its affiliation service with the Women's Missionary Society. Many members of the W.M.S. and interested friends were present.

The meeting opened with a worship srvice conducted by the girls. This was followed by the service of affiliation with the W.M.S.

Mrs. William Lent, president of the W.M.S., represented the organization and explained how the W.M.S. and the C.G.I.T. may share in the work of bringing the Gospel of Jesus Christ to all peoples. She then presented the badges of affiliation to the girls. A candlelighting service followed.

Following this Mrs. A. M. Rogerson showed slides while Mrs. Scott Kinney read the dialogue on the work being carried on at Feller College, Grand Ligne.

Winnifred Manzer, president of the C.G.I.T., moved a vote of thanks to Mrs. Rogerson for showing the slides.

Deep Brook

(Lillian Henshaw)

Mrs. Garnet Benson was a delegate from this area attending the W.A. Conference held at Halifax last week. On the way she viisted with her daughter, Mrs. L. W. Mosher, Rev. Mosher and daughter at Kentville.

The Neighbourly Club met at the home of the president, Mrs. Harold Hirtle on Wednesday evening with 16 members present including Mrs. J. L. Rawding, who has been absent for seven months due to ill health.

St. Matthew's Guild met at the home of Mrs. T. R. Lowe on Wednesday evening.

Congratulations to Mrs. Seraphine Potter who celebrated her 96th birthday on Tuesday, April 22, at Bay Crest Farm.

Mr. Frank King, of Camp Hill Hospital, Halifax, spent the weekend at home with his wife, Mrs. King.

New Tusket

(Mrs. J. E. Ford)

Mr. Henry Ford spent several days last week at the home of his sister, Mrs. Roy Prime, and Mr. Prime, of Pleasant Valley.

Mrs. William Gaudett, Digby, spent the weekend at her home here.

Master Wayne Saulnier spent the weekend at the home of his grandparents, Mr. and Mrs. Tim Sullivan, Hillsdale.

Mr. Guy Prime and Mr. and Mrs. Chester Nickerson and family spent Sunday with relatives in Kemptville and Carleton.

Mr. and Mrs. Joseph W. Sabine, of Riverdale, were visitors here on Sunday.

Mr. Earl Reid, of Toronto, arrived Sunday to spend a few weeks at the home of Mr. and Mrs. Clyde Mullen.

Plympton

(Ruberta Potter)

Mrs. James Thibault and children, Lester and Delma, recently visited Mrs. Thibault's sister, Mrs. John Blinn, Kentville. While there she also visited Mrs. Gerald Wagner at the N. S. Sanitorium.

Mrs. DeMille Raymond has been spending part of her holidays with her parents, Mr. and Mrs. Vaughan Warner.

Mr. and Mrs. R. B. Powell attended the funeral of Mrs. Powell's aunt, Mrs. Roy Small, Tiverton, on Sunday.

Everett Jeddrey, of Halifax, spent the weekend with his parents, Mr. and Mrs. John Jeddrey.

BEAR RIVER SCOUTS DIARY

On April 10th the Boy Scout Digby District Committee held its annual meeting at Cornwallis. Each committee presented a report of its activities since the last meeting and plans were made for their future work. Finances, camping, water safety and a camporee to be held in May, were the main topics of discussion.

On April 19th and 20th Scouters and Group Committee members hiked to the Scout camp at Eighth Lake. The purpose of this hike was to become acquainted with the area and to organize and plan the re-locating and re-building of the camp.

The Bear River Troop on the 19th played softball, teamed against the Smith's Cove Scout Troop.

On the 26th, a Scout Leaders Water Safety Course was held at H.M.C.S. Cornwallis swimming pools. On May 3rd, the second part of the course will be presented. Lieut. R. H. Coell, R.C.N., is in charge and the instructor is C2PR L. O'Brien. The program consists of an introduction to and practical water safety, life-saving and resuscitation.

Blair Everett, Robert Harris, Darrell Kilmister, Lionel McCormick, Glenn Miller and Lionel McCormick are working toward their Tenderfoot tests in preparation to become Scouts.

The Bear River Troop requests that you save your clean newspaper for them to collect for their paper drive.

This brings our Diary up to date. Our sincere thanks for all who transported the Scouts to and from Smith's Cove and the many people who have saved newsprint for us.

Enjoy Fishing Trip

Four local fishermen, Leonard Dugas, Ephriam Gates, and Walter and Kenneth MacDonald, enjoyed a week's fishing and report a good time and a good catch. They returned home on Saturday, some by truck, some by jeep, but Ephriam came by plane. This being his first flight, he enjoyed it so much that the other members of the party feel that this will be their future mode of travel.

PLAN FOR WEYMOUTH DAY

At recent meetings of the Weymouth Branch of the Canadian Legion and Weymouth Fire Department committees were appointed to hold a joint meeting to make plans for the annual Weymouth Day celebrations to be held on July 1st. At this joint meeting the following field day committee was appointed: John Comeau, chairman; Eileen Hallett, secretary; Clyde Cosman, Joe Ethier, Clifford Campbell, Merle Mullen and R. S. Hallett.

Extensive plans were made in preparation for this day, including parade of decorated floats headed by a band, and championship ox and horse haul. An added attraction this year will be the 1958 Vauxhall, with the advanced sale of tickets, drawing to be held July 1st.

This project is a worthy cause, the proceeds to be divided equally between the two organizations. The Legion's share will be used for improvements to the hall and the Fire Department's to buy additional equipment, thus benefiting the community as a whole.

Mr. and Mrs. Chester Williams, of Plympton, were guests of Mr. and Mrs. John Halliday on Thursday.

Mr. Austin Weir was a recent guest of his daughter, Mrs. John Halliday, and Mr. Halliday.

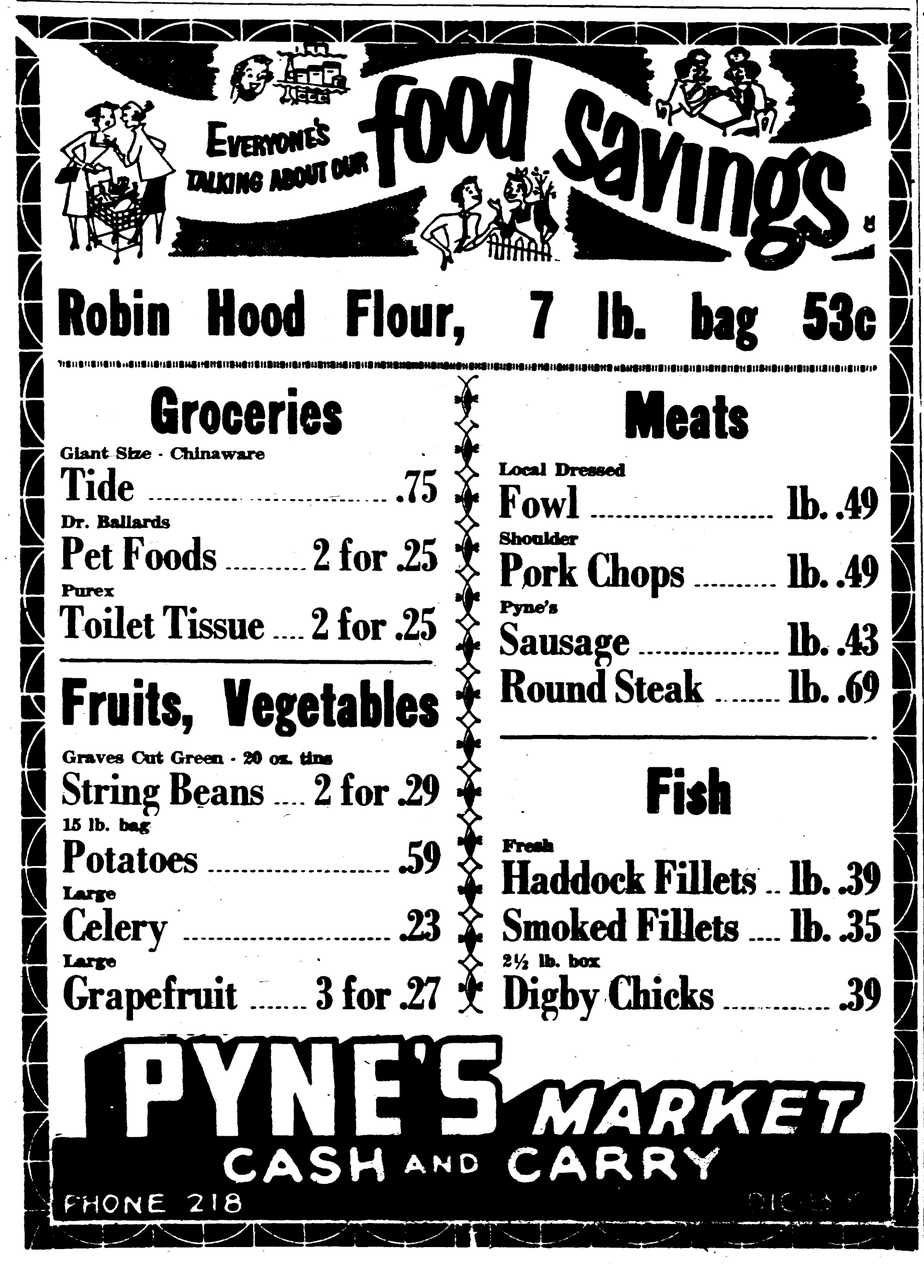

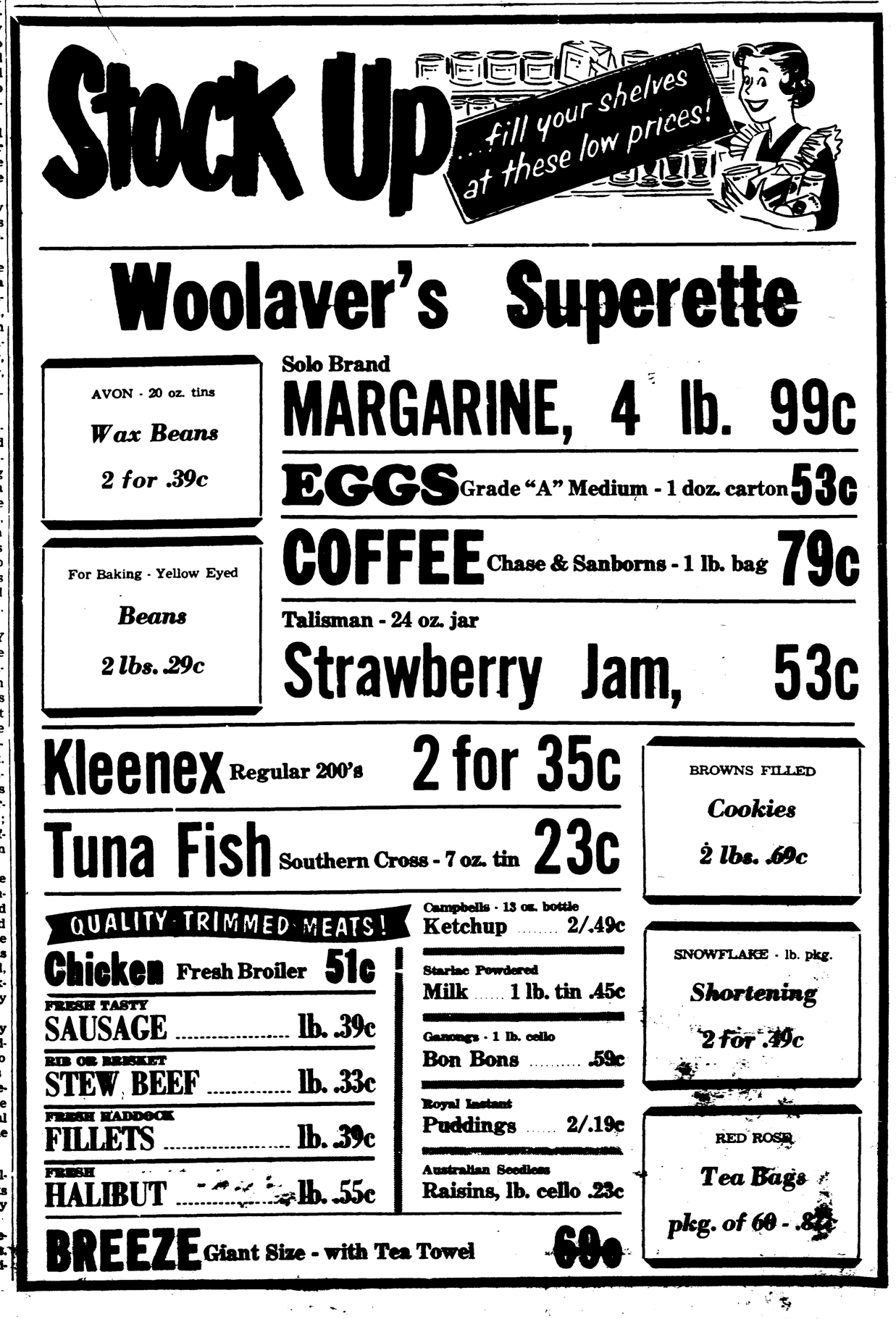

NOTICE

The ANNUAL MEETING of the Children's Aid Society of Annapolis will be held in the Community Centre, Annapolis Royal, on Wednesday Evening, May 7, at eight o'clock. Everyone will be welcome. All who have contributed $1.00 or more to the work of the Society during 1957 will be entitled to vote.

Margaret Wetmore,
Secretary.

Brighton

(Helen Adams)

Mr. and Mrs. Lovett Jordan have returned from Fredericton where they were called due to a car accident in which their son, Ronald, was seriously injured when his car rolled over throwing him to the pavement. Another car ran over him and he is in hospital with a crushed leg, back and facial injuries.

Donald D'Ambrose and Lovett Jordan, Jr., have gone to Lake Louise for summer employment. En route they are visiting Lovett's sister, Mrs. Stanley Prime, Edmonton, Alberta.

Mrs. McNaughton, of Smith's Cove, is the guest of Mrs. Almond Morehouse as her daughter, Miss Norma Morehouse, is visiting in Passaic.

Mrs. Ronald Jordan and Mrs. Arnold Jordan have moved to Fredericton after spending several months with their husbands' parents, Mr. and Mrs. Lovett Jordan.

Miss Rose Boudreau, of Weymouth, is visiting her sister, Mrs. Samuel White, and family.

CORBETT

Mr. and Mrs. Leo Belliveau have returned to their summer camp after spending the winter in the U.S.A.

Dr. and Mrs. Herbert Melanson, of Weymouth, were supper guests of Mr. and Mrs. Roger Melanson on Sunday.

Shop in Digby Friday night

Gunner Leslie Pierce has returned to Camp Gagetown after spending the Easter holidays with his wife and parents.

Sandy Cove

Mr. and Mrs. Donald Walker and son, Larry, of Pictou, were weekend guests of Mrs. Walker's brother, Percy Harris, and Mrs. Harris.

Misses Ada Johnson and Louise Bond have returned home after visiting for the past week with relatives and friends in Saint John and Moncton.

Mrs. R. W. Sypher and Mrs. C. H. Saunders were hostesses to bridge parties held on Wednesday and Friday afternoons of last week.

Harry Saunders, who spent the past few days visiting with relatives and friends in the village, returned to Halifax over the weekend.

Mr. Eric Gozna, of Palm Beach, has returned home after spending the winter there. Mrs. Gozna and family will return early in June.

Mr. and Mrs. Spurgeon Jeffrey visited in Digby over the weekend where they were the guests of their son, Victor Jeffrey, and Mrs. Jeffrey.

Prize winners at the card party on Friday evening held in benefit of the street lights were Percy Harris, Frank Jeffrey and the ladies were Mrs. Owen Irving and Mrs. Huey Foster. Dr. F. G. Morehouse was winner of the lucky cake. The hall has recently been renovated after the recent fire which destroyed the kitchen mostly. The kitchen has been made larger and other general improvements have been made.

Deep Brook

(Mrs. E. M. Croscup)

Mr. and Mrs. Robert Nelson and family spent Sunday in Yarmouth with Mrs. Nelson's parents.

Luke Vroom has returned to Halifax to resume work there.

Mrs. Dora Thomas has returned home for an indefinite time.

Mr. and Mrs. Albert Laham spent the weekend at their home.

Mr. and Mrs. James Pilgrim, Dartmouth, spent the weekend with Mrs. Pilgrim's parents, Mr. and Mrs Cyril McWhinnie and family. On their return they were accompanied by the latter's brother, Malcolm.

Freeport

Mr. John Finigan has returned home after spending a few days at Halifax.

Mr. and Mrs. Herman Teed, Pictou, were dinner guests of Mr. and Mrs. Avery Finigan on Saturday.

Mr. and Mrs. Walter Floyd, East Weymouth, Mass., are spending an indefinite time with their daughter, Mrs. Watson Crocker, and Mr. Crocker.

Mr. and Mrs. Edgar Bates are spending a few days in Halifax, guests of their son, Harold, and Mrs. Bates.

Mrs. E. Llewellyn Thomas entertained the members of her Sunday School class (boys) at a picnic at Flower Cove on Monday afternoon. All reported a good time.

Dr. Julius Comeau, Meteghan, is at the Neuera doing dental work.

Congratulations to Eugene Finigan who has recently been appointed manager of the Bank of Nova Scotia, Havelock, N. B. Eugene is the son of Mr. and Mrs. Austin Finigan, of Shawbridge, formerly of Freeport.

Mr. and Mrs. Lloyd Blackford returned home on Tuesday after spending a vacation with their daughters at Virginia, Montreal and Ontario.

Mr. and Mrs. Ernest Haines enjoyed a visit recently with relatives at Hebron.

Misses Helen and Barbara Powell spent the weekend with relatives at Saint John.

Mr. and Mrs. St. Clair Whitenect returned home after spending the winter at Hebron and Halifax.

We are very sorry the names of Parker Thurber, Albert Hooper and Sidney Hooper were omitted in the characters of the pageant, "The Symbol Of A Cross," which was presented on Easter Sunday evening.

SMITH'S COVE

Weekend visitors at the home of Mr. and Mrs. Burpee Balcom were Mr. and Mrs. Walter Corbett and family, of Kentville. Other visitors were Mr. and Mrs. Firth Balcom, Granville Ferry.

Mrs. Alma Henshaw, Port Mouton, visited Mr. and Mrs. Elmer Weir recently.

Mr. and Mrs. Wm. Potter visited Steven Kaulback, Bear River, on Sunday.

Mr. and Mrs. Guy Adams and three children, Bear River, visited Mrs. Adam's parents, Mr. and Mrs. Wm. Potter, last Sunday.

Friday Night Club met with the president, Mrs. Myrtle Adams, with ten members present. It was decided to meet alternate weeks instead of the customary weekly meetings.

Travel-Test
OLDSMOBILE
Now!

TRAVEL 1st CLASS!

It's easier than you think—when you step up to Oldsmobile! Greater demand than ever before—plus an amazingly modest price tag—means you can make a better deal at your Oldsmobile Quality Dealer's now. Travel-Test Oldsmobile tomorrow!

The best of *all* suspensions—Olds New-Matic Ride—completely eliminates metal springs, gives an *air-cushion* ride that's always on the level. Optional at small additional cost on Oldsmobiles equipped with power steering.

ONE RIDE WILL PROVE IT...
THERE'S NO MOBILITY LIKE
OLDSmobility

It's time you took the Travel Test—the only way of knowing how much more you'll get out of an Oldsmobile. Just minutes at the wheel will prove Oldsmobile offers so *much* superiority ... and such better value, too. See your Oldsmobile Quality Dealer today!

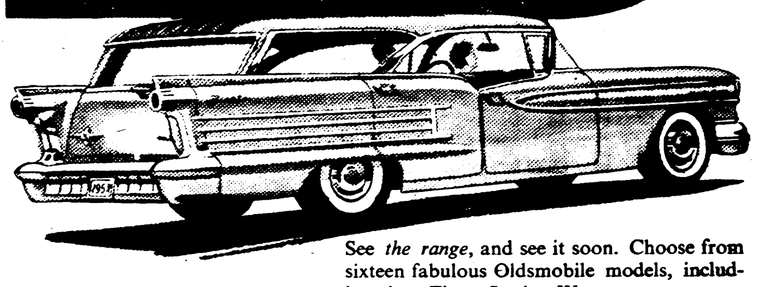

See *the range*, and see it soon. Choose from sixteen fabulous Oldsmobile models, including *three* Fiesta Station Wagons.

YOUR INVESTMENT HOLDS WHEN YOU OWN AN OLDS!

...and remember... NEXT BEST THING TO A NEW ROCKET IS A USED ROCKET!

O-2258-8

FOR THE BEST IN NEW CARS...USED CARS...AND SERVICE...
see your local authorized
OLDSMOBILE
QUALITY DEALER
THE MacDONALD MOTOR CO. LTD.
WARWICK ST., DIGBY, N. S.

BARGAINS IN HARDWARE AND PAINTS —

White Enamel Cabinet Sink, Two Drainboards — $109.95

Torrid Oil Range — $299.90
(Special discount for cash)

Martin Senour Outside White Paint
$4.45 gallon

Martin Senour Marine White Paint
$6.50 gallon
Flite — 5 lb. pkg. $1.40
Kemtone (colours) — $1.19 quart

B. H. RUGGLES
Hardware · Paints · Housewares
Phone 182 DIGBY

WANTED
Cream For Buttermaking

We are in a position to handle large quantities of additional cream. We expect market prices for butterfat to be higher this summer than they have been for a number of years, during the flush season. Milk producers receiving surplus should consider the advantages of shipping cream directly to us. The saving in freight alone is substantial.

We would welcome inquiries from both milk and cream producers.

Service and Satisfaction Our Guarantee

J. D. McKENZIE LTD.
Middleton, N. S. Telephone 173

A great NEW taste discovery!

Housewives are pleased and surprised to learn that Holsum's better baking enriches the flavor ... makes it different ... delicious ... better than ever before.

Delicious

You'll love the pleasing fresh-baked flavor and aroma of Holsum, bringing back memories of Grandma's kitchen on baking day.

Plastic Wrap

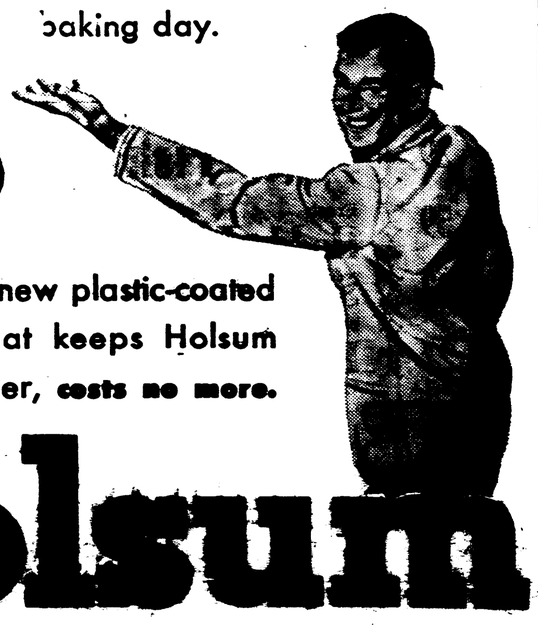

Pick up the new plastic-coated wrapper that keeps Holsum flavor fresher, costs no more.

Be Holsum Look Holsum

Buy Holsum

© The W. E. Long Co.

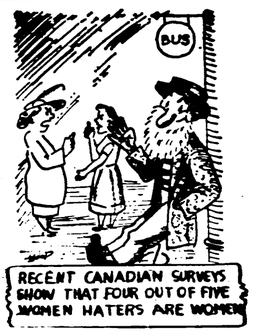

IDEAL CLEANERS
"24 Hour Service"
Quality Dry Cleaning
Phone 340 DIGBY

NOTICE OF SALE
TO BE SOLD AT
Public Auction
on
FRIDAY, MAY 30th, 1958

at the Court House, Digby, at 11 o'clock in the forenoon, Daylight Time, (unless before that date the amount of rates due with the expenses to date are paid to the Treasurer of the Municipality of the District of Digby).

Assesed to Bernard E. Amero and being on the East side of the Cross Road leading from the Public Road to Plympton Station, bounded Southwesterly by the Cross Road; Northwesterly by lands of Jesse C. Amero; Northeasterly by lands of William K. Smith; and running from the Northwesterly bounds Southeasterly course along the said Cross Road 10 rods; thence a Northeasterly course to land of W. K. Smith. Containing 1¼ acres more or less. Being the same land as conveyed to Bernard Amero by his parents.

Assessed to Bernard E. Amero and being that parcel of land described as follows:— On the East by the Cross Road leading from the Public Road to Plympton Station, on the South by lands of George Amero, on the West by lands of Edward Melanson, and on the South by lands of Jerome Amero.

Bruce Hampton,
Municipal Clerk
and Treasurer.

34:6i

Call 386 for Night and Holiday

TELEVISION SERVICE

Digby Home Furnishings Ltd.

DIGBY, NOVA SCOTIA

ELECTS SLATE

The Bear River East Mite Society celebrated its 29th anniversary on April 11th in the ladies parlor with most of the members present. The secretary-treasurer gave the report of the year's work which showed that a number of quilts had been quilted, the ill and bereaved members and friends remembered with fruit and flowers.

Officers for the year 1958-59: Pres., Mrs. Audrey Jefferson. Vice-Pres., Mrs. Gladys Wheelhouse.

Sect'y-Treas., Miss Lemma VanBuskirk (re-elected).

Quilts & Fancy Work, Mrs. Lucie Sanford, Mrs. Thelma Jefferson.

News Reporter, Mrs. L. Jefferson.

Lunch was served by Mrs. Hazel Pierce and Mrs. Gladys Wheelhouse.

On Friday night, April 18th, the Mite Society met as usual and the evening was spent in quilting. Lunch was served by Miss Audrey Jefferson and Mrs. Sadie Reece.

Commencing April 23rd the Mite Society will be held on Wednesday evenings instead of Friday evenings.

Smith's Cove

(Irene Speichts)

Mr. and Mrs. Clifford Robbins visited their daughter and son-in-law, Mr. and Mrs. Wm. Porter, Halifax, last weekend.

Mrs. Ada Beeler, Annapolis, visited relatives here last week.

The Women's Association of the United Church met with Mrs. Fred Smith this week. On Saturday a fudge sale was held and $11.00 was raised for the W.A.

Joggin Bridge

(H. A. Woodman)

The Sewing Circle of the Smith's Cove Baptist Church met with Mrs. Chester Brinton on Tuesday evening.

Mr. and Mrs. Earle Thomas and son, Ronald, and daughter, Mrs. Edward Simpson, spent Monday in Halifax.

Mrs. Oran Woodman, Mrs. R. L. Taylor, Mrs. C. W. Brinton, Mrs. Clayton Woodman, Mrs. J. A. MacLean and Mrs. Wm. Woodman attended Cherry Blossom Chapter, O.E.S., in Bear River on Monday evening, April 14th.

Misses Anna and Gail Adams motored to Kempt on Sunday with their aunt, Mrs. Roger Freeman, and Mr. Freeman, where they visited relatives.

Miss Margaret MacDormand, of Digby, was a guest of Miss Linda Brinton on Saturday.

Mr. and Mrs. James (Sonny) Clayton, Jr., of Ontario, were guests of his father, James Clayton, last week.

Mr. and Mrs. C. E. Daniels are spending a short vacation in Boston and vicinity.

Miss Sue Winchester attended the funeral of the late Dr. W. R. Dickie, Digby.

The Society of Friends met on Friday evening at the home of Mrs. C. W. Brinton The Red Cross canvassers reported a total of $47.70 had been collected in their district. An enjoyable social hour followed with the program in charge of Wilda and Aileen Woodman.

Corberrie

(Mrs. Ernest Melanson)

Funeral service was held here on Monday morning for the late Charlie Doucet, of Havelock, with requiem high mass celebrated by Rev. Denis Robichaud, p.p. Pall bearers were Harry Melanson, Weymouth; Alfred Gaudet, Melburne Bourque and Joe Gaudet. The funeral was under the direction of C. Nichols, Weymouth.

We are sorry to report that Mrs. Nelson Blinn had the misfortune of hurting her right arm badly last week when she slipped and fell back of her home. A neighbour, Ernest Melanson, who happened to pass by, heard her cries for help and ran to her aid. He found her lying on the ground unable to move and rendered first aid, later driving her to Digby General Hospital. X-rays were taken which showed her arm dislocated. We all wish her a speedy recovery.

Mr. and Mrs. Ernest Melanson, accompanied by Mr. and Mrs. Alcide Blinn, motored to Pinkney's Point last Sunday where they were guests of Mr. and Mrs. Ulysse Surette. Mr. and Mrs. Surette were also guests of Mr. and Mrs. Alcide Blinn on Wednesday evening. They were accompanied here by Mr. Blinn who spent a few days at their home in Pinkney's Point. Mrs. Surette is the sister of Mr. Blinn.

Eddy Melanson, R.C.A.F., of Clinton, Ont., is spending a month's leave at his parents', Mr. and Mrs. Willie Melanson.

Mr. and Mrs. Alfred Melanson arrived from Halifax yesterday where Mr. Melanson just finished his last year at Technical College where he studied civil engineering.

Mr. and Mrs. Charlie Deveau of Grosses Coques, visited Mrs. Ernest Melanson on Sunday.

Mr. and Mrs. Bert Balcom, of Middleton, spent the weekend as guests of Mr. and Mrs. Siffroi Gaudet.

Mrs. Norman Gaudet has returned to the N. S. Hospital in Shelburne after spending a few weeks home. We all wish her a speedy recovery.

Music Festival Broadcasts

CFBC—930 on Your Dial

Thursday & Friday:

DIGBY ..... 4:30 p.m. - 5:00 p.m. each day
ANNAPOLIS ..... 7:05 p.m. - 7:35 p.m. each day

Saturday:

ANNAPOLIS ..... 1:00 p.m. - 1:30 p.m.
DIGBY ..... 5:30 p.m. - 6:00 p.m.

Sunday:

ANNAPOLIS ..... 3:30 p.m. - 4:00 p.m.
DIGBY ..... 9:00 p.m. - 9:30 p.m.

SAVE UP TO $32.85

From NOVA SCOTIA Stations

BARGAIN COACH FARES

Good Going TUES. & WED. **MAY 13-14**

TO

MONTREAL-OTTAWA-TORONTO

Return Fare From HALIFAX

$31.35 $35.90 $44.85

10-Day Return Limit, Ottawa-Toronto; 7-Day, Montreal

ALSO BETWEEN	Return	You Save
Halifax - Sydney	$11.95	$7.60
Moncton - Halifax	7.65	4.90

And Intermediate Stations—7-Day Return Limit

New Day Coaches

150 Lbs. Baggage

WATCH FOR BARGAIN COACH FARES GOING JUNE 17 - 18

CANADIAN NATIONAL RAILWAYS

Children 5 - 12 Half Fare, Under 5 FREE

ASK YOUR C.N.R. AGENT TODAY

Ramsay Funeral Service

C. W. RAMSAY — PROPS. — R. A. FURLONG

Chapel Facilities — Private Ambulance

Phone 113 — P. O. Box 338

Warwick Street — DIGBY, N. S.

Member of The Associated Funeral Directors Service Inc. and Nova Scotia Funeral Directors Association.

WEYMOUTH MOTORS LTD.

FACTORY TRAINED MECHANICS

PHONE 413

HOURS—

8:00 A.M. - 9:00 P.M. MONDAY THROUGH FRIDAY

8:00 A.M. - 10:00 P.M. SATURDAYS

$25.00 $25.00

CASH PRIZE

will be given to the member of the Digby East Fish and Game Association catching the largest Speckled Trout in the 1958 season.

Fish to be weighed at Pyne's Market & membership card must be presented.

34:2

Superior Brand

SPECIAL FLAVOR SENSATION !

The regal blending of Tropical Orange, chewey Cocoanut and sun-sweetened Pineapple makes a fitting crown for this Queen of Ice Creams . . . ORANGE AMBROSIA.

Superior Brand

ICE CREAM

YARMOUTH ICE CREAM & DAIRY CO. LTD.

YARMOUTH N. S.

PUBLIC AUCTION

on the premises of

Miss Bessie Sulis

Smith's Cove, Nova Scotia

Saturday, May 10

at 1:30 P.M., D.S.T.

If not fine, auction will be held on Monday, May 12.

BEDS, SPRINGS, MATTRESSES, BUREAUS, WRITING DESKS, CHAIRS, ORGAN, ALL KINDS OF DISHES AND KITCHEN UTENSILS, GARDEN TOOLS.

TERMS: CASH.

R. E. COSSETT.

35:2i

Hearing Aids
Batteries
Cords

Repairs — Exchange

Maurice Stehelin

Weymouth

23:tfc

NOTICE

The Semi-Annual meeting of the Council for the Municipality of the District of Digby will be held at the Court House, Digby, on Tuesday, May 6th, 1958, at 2 o'clock in the afternoon, Daylight Time.

Rosco Handspiker,
Municipal Clerk.

31:2i

Cars ARE MY Kind

by Ken Hankinson

The world's largest fire engine factory, as you might imagine, uses a lot of red paint. About 6,000 gallons of it are delivered every year to the American LaFrance Co. at Elmira, N. Y., which must be a wonderful place for goggle-eyed boys. It's the factory that turns out almost half the 1,200 fire engines made in the United States every year.

Red is the most popular color for fire engines, of course, but a lot of other shades are used too, for cities that want something different. White is the second most popular color, then green. LaFrance has also made fire trucks in black, blue, chocolate and elegant gold. And there was one famous truck, they tell me that was a shocking shade of lilac.

How fast can a fire engine go? Well, the big 275 horse-power, 12 cylinder LaFrance aerial ladder truck will pull its tremendous load at 92 miles an hour. Most newer models, however, have a governor on them limiting speed to 65.

Fire engines, as you can see from almost any fire department, are durable pieces of machinery. LaFrance estimates that at least 15,000 of its 20,000 motor-driven fire trucks are still in use. It made its first gasoline fire truck in 1910 and it's still in service.

They are hardy machines, fire engines, and the most important reason is the constant and careful servicing they receive. That gives a clue to used car buying, for the best used cars around here, bar none, are the well-groomed cars that were bought from us new, serviced by our factory-trained mechanics and now are displayed on our used car lot.

Ken Hankinson

Copyright, Weymouth Motors Ltd.

396 Main Street YARMOUTH Phone 1035

"Policy Premiums on Easy Credit Terms"

BUSINESS, PROFESSIONAL CARDS

H. R. Doane and Company
CHARTERED ACCOUNTANTS
Digby Office
REXALL DRUG BUILDING

P. O. Box 89 — Phone 626

Halifax, N. S. — Saint John, N. B.
Kentville, N. S. — Moncton, N. B.
St. John's, Nfld. — Charlottetown, P. E. I.

F. J. Brennan and Company Limited
(N. S.)
INVESTMENT SECURITIES

481 Barrington St. Phone 3-1331 Halifax, N. S.

D. M. GRANT, Valley Representative, Box 361 WOLFVILLE Phone 703
W. L. TROOP, Local Representative, Box 298 DIGBY Phone 326

Nightingale, Hayman & Co.
CHARTERED ACCOUNTANTS

P. O. Box 69 YARMOUNTH, N. S. Tel. 1022

B. W. Bishop, C.A., Resident Partner

Other Offices:
Halifax — Sydney — New Glasgow
Dartmouth — Bridgewater

INSURANCE

Fire, Auto, Plate Glass, Television.

Turnbull's Insurance Agency

Phone 16 DIGBY, N. S. P. O. Box 383

L. F. Doiron, M.D.
Eye, Ear, Nose & Throat Specialist
Telephone 65 for Appointment
Pyne Block (Next Royal Bank)

W. F. Webber
Licensed Auctioneer
Warehouse Accommodations.
Nothing too small or too large
Phones: 165 & 216
P.O. Box 446 DIGBY, N.S
36:tfc

E. J. Theriault, Q.C
Barrister, Solicitor,
Notary Public
Bank of Nova Scotia Building
DIGBY, N. S.

John R. Nichols,
B.A., LL.B.
Barrister & Solicitor
Capitol Theatre Building
DIGBY, Nova Scotia
P. O. Box 576 Tel. 110

Digby Forging & Machine Co. Ltd.
Machine Work, Engine Repairs, Welding & Machining, Scallop and Fish Dragging Equipment, Lawn Mowers Sharpened, Blacksmithing.
Call us for Expert Service.
DIGBY FORGING & MACHINE CO. LTD.
Phone 287 1st Ave. DIGBY

Jaynes Funeral Home

Birch Street, DIGBY, N. S.

Dignified Funeral and Ambulance Service

Licensed Embalmer — Licensed Funeral Director

DISTINCTIVE MEMORIALS

Quebec Black Granite — Nietaux Grey Granite

Reigh W. Jayne, Birch Street — Phone 86

RUDOLF VAN DER WALDE (CANADA) LTD.

at Digby, N. S.

Buying Logs and Pitprops delivered at Digby yard only.

Pitprops in 6 - 8 and 10' lengths. with tops respectively 4 to 6", 4 to 7" and 4 to 7½".

Please call Digby 26 for further details.

36:tfc

Cinemascope - Color

Fri. - Sat., May 2 - 3

Evenings 7:00 and 8:30.

JOEL McCREA · VIRGINIA MAYO

THE TALL STRANGER

CINEMASCOPE

COLOR BY DE LUXE

AN ALLIED ARTISTS PICTURE

ALSO — "Mrs. Wright Goes Wrong" - "Bad Luck Blackie"

Local and Personal

Eveline Cook and Earl Cook, of Jamaica Plain, Mass., were recent visitors in town.

Mr. and Mrs. Arthur Stone and family returned on Monday from Florida where they had spent the winter.

Her many friends will regret to hear that Mrs. Florence Robinson is a patient in the V. G. Hospital, Halifax.

T. A. M. Kirk, former M.P. for Shelburne-Yarmouth-Clare, was a visitor in Digby Monday en route to Ottawa.

Mr. and Mrs. Herbert Vincent, Halifax, were weekend visitors of Mr. Vincent's parents, Mr. and Mrs. Hugh Vincent.

Mr. and Mrs. W. A. Crowe, of Bridgetown, spent the weekend with Mr. and Mrs. Victor Cardoza and daughter, Elizabeth.

Mrs. James Warrington has returned from Brampton, Ont., and is staying at the home of Mrs. William Wilson for the summer months.

The monthly meeting of the Ladies' Hospital Aid will be held on Monday, May 5th, at the home of Mrs. Joyce Anderson, 2nd Avenue, at 8 p.m.

Mrs. A. E. Dickson returned on Saturday from Saint John where she spent the past week with her daughter and son-in-law, Mr. and Mrs. J. H. Tupper.

Mr. George Robbins, branch manager Irving Oil Co., Digby, attended a convention of the company at the Admiral Beatty Hotel, Saint John, N. B., last week.

The Trinity Afternoon Guild will meet at Mrs. Walter Ganong's Thursday afternoon at 3 o'clock. Mrs. Victor Turnbull will be cohostess. The Evening Guild will meet Thursday evening at 8 o'clock at the home of Mrs. H. Y. MacLean.

Robert Vincent, of Toronto, spent his holidays at the home of his parents, Mr. and Mrs. Hugh Vincent, arriving in Halifax by plane. He returned by motor on Monday accompanied by his mother and sister, Romona, who will spend a week in Toronto.

Excellent Brochure

The Courier acknowledges with thanks receipt of a copy of the brochure marking the consecration of the new St. Thomas Aquinas Church in Halifax.

Received from Father William H. Smith, pastor of the church, the brochure is an excellent souvenir of a significant occasion.

A fine example of offset printing, the brochure bears a blue cover with an artistic reproduction of the church and its patron saint. The art work on the cover and the printing and illustrations throughout are all most pleasing as is the use of deckle edge paper and illumination in the various sections.

The new St. Thomas Aquinas church on Oxford Street in Halifax was consecrated by Archbishop Berry on April 12. A beautiful structure, it replaces the former church work on which was startedly shortly after the parish was created in 1919.

DEEP BROOK

Linda Adams spent the weekend in Upper Clements with class mate, Shirley Keddy.

Prevent Forest Fires

CAPITOL MONDAY · TUESDAY · WEDNESDAY

IT'S REALLY TREMENDOUS!

3 BIG DAYS — MAY 5 - 6 - 7

Evenings at 7:00 and 9:00

Wednesday — Matinee 3:00

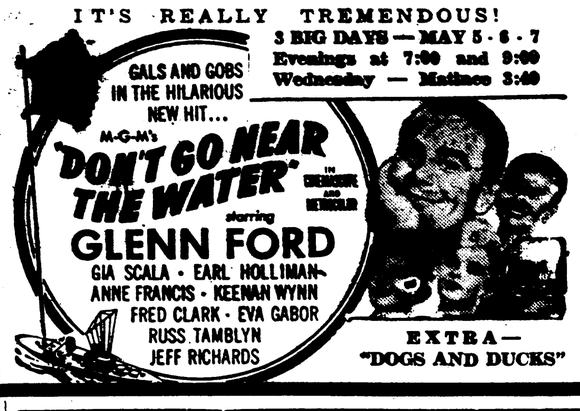

EXTRA— "DOGS AND DUCKS"

Tiverton

Miss Eva Blackford has returned from Victoria General Hospital following a successful operation.

Mrs. Helen Young has returned to her home at Freeport.

Mr. and Mrs. Lawrence Outhouse, Mrs. Georgina Outhouse, and Mr. Melbourne Outhouse attended the funeral of the late Arthur Powell, Digby, Tuesday, April 22.

Mrs. Arch Greenlaw, Middleton, visited relatives here recently.

Little Miss Pamela Outhouse, daughter of Mr. and Mrs. Clifton Outhouse, was chosen to sing at the Music Festival at Digby on Friday evening.

A large number from Freeport, Central Grove, East Ferry and Digby attended the funeral of the late Mrs. R. S. Small on Sunday the 27th.

We are sorry to report Mrs. Mary Small ill at time of writing.

Marriage

Skinner — Silver

A quiet but pretty wedding took place at the United Church parsonage, Digby, on Thursday evening, April 17th, at seven o'clock, when the Rev. James Brooks united in marriage Dianne Mae, only daughter of Mr. and Mrs. Fernley Silver, and George Kent, son of Mrs. Louise and the late Archibald Skinner, of Kentville.

The bride looked charming in a suit of grey with blue accessories and a corsage of American Beauty roses.

They were attended by Mr. and Mrs. William McClarey, of Digby.

After the ceremony a reception was held at the home of the bride's parents. Many lovely and useful gifts were received.

The happy couple will reside in Digby where the groom is employed with the C.P.R.

Out of town guests were Mrs. Louise Skinner, of Kentville, Harry Silver, brother of the bride, and Miss Janet Logan, Saint John.

South Range West

(Mrs. M. Marshall)

Mr. and Mrs. Eli Marshall spent Sunday at the home of Mr. and Mrs. John Height, North Range. This was Mr. and Mrs. Height's 20th anniversary.

Mr. and Mrs. Percy Hill spent Sunday with their daughter, Irene Hill, of Digby. They were accompanied by Misses Donna Hill and Marion Marshall.

Mr. and Mrs. Billy Robicheau of Digby, recently visited Mr. and Mrs. Ernest Robicheau.

Rev. R. M. Johnston is a patient in the Digby General Hospital.

A baby shower was held at the home of Mrs. Gertrude White Thursday evening for Mrs. Karl White.

Attention Craftsmen

The Western Nova Scotia Handcraft Exhibition and Sale will be held at the Community Centre in Annapolis Royal on the 17th and 18th of July. Plan to send in an entry.

35:1

Letter to the Editor

The Editor,
The Courier,
Dear Mrs. Wallis:

In these days of shortages in many of the professions there is often a clamour that standards should be relaxed as a means of countering this shortage.

No greater folly could be propounded. To suggest that, because a shortage of teachers, doctors, nurses, clergymen, and other such professionals exists, a lowering of standards to permit qualification of a greater number should be put into effect is utterly ridiculous.

Surely, one of the greatest safeguards that the public has concerning the quality of education received by its children, the medical care it gets, the spiritual guidance available, is in the maintaining and even, perhaps, in raising the standards required by those who would practice in these fields.

Today, too, in the field of science we need the assurance that the standards for qualification of those who serve the nation in scientific endeavour and who are our hope in the scientific race, which we must win in order to survive, are kept high. To reduce these standards in order to combat a shortage of trained scientists would be to concede the race.

In these important fields of education, medicine, theology and science, and indeed in others, expediency cannot be allowed to panic those upon whom rests the responsibility of maintaining standards inviolate, into relaxing these standards as a means of combatting a shortage no matter how much public attention this shortage may get.

The folly of so doing is readily apparent. What benefit would accrue to us as a nation or as a people to lower these standards? True, there would be more people who could wear the title of teacher, doctor, reverend or other such professional label but would this result in an improvement in the education received by our young, medical care for the ill or advances in medical discovery? Would it mean spiritual advancement or increased scientific achievement?

The answer is obviously, "No." Instead there would be put into effect a downward spiral, the eventual result of which would be a tragic lowering of the very standards of life and living itself.

It is not enough that a person carry a professional title or wear the garb that, in the eyes of the public, sets that person apart as a member of an honoured, respected and qualified profession. These are merely outward signs of the qualifications of that person.

It is true these things are important and must not be lightly treated. So long as the standards required to secure them are maintained they must be held in high regard. In fact they can only be held in this high regard if those standards are maintained and if only those qualified by these standards are permitted to make use of the outward signs which set them apart from those who have not laboured and been measured by such standards.

There are those who would say too much emphasis may be placed on these things. This is not so. In fact, it would appear the opposite may be true. Our crying need is for more people in the professions which have been named and in others. Will it not lower the incentive and discourage those willing to labour and submit themselves to the required standards if others, by short cut means, ignoring established qualifications, can take unto themselves the outward habiliments and titles they laboured so hard to attain?

No, it would appear that if we in this nation are to go forward, to maintain and improve the reputation enjoyed by our professional people of legitimate standing, to ensure that advances so sorely needed are made in education, medicine, science and the like, we must continue to maintain and even raise the standards required for qualification. We must, too, maintain the place of honor in our society reserved for those who have earned it. This means recognition of the badges of office worn only by those properly entitled to them.

There is no real virtue in quantity without quality. Merely increasing the number of our professional people without ensuring that the standards by which they achieved their professional standing are maintained, will avail us nothing. Worse than that, it will bring disaster in the long run. Twice as many scientists half as well qualified will do nothing to aid us in the battle for scientific supremecy. To delude ourselves about this is to act like the ostrich with its head in the sand.

Veritas.

LODGE SERVICE AT WESTPORT

The annual church service held by the I.O.O.F. and Rebekah Lodges was held at the United Baptist Church, Westport, on Sunday evening with over twenty members of the two lodges marching in a body. The service was conducted by Rev. George Sharpe, assisted by Rev. J. W. Derby. The scripture was read from Genesis by Rev. Sharpe and Rev. Derby offered prayer. A special hymn was sung by the choir with Mrs. Richard Welch as organist.

The message was given by Rev. George Sharpe, and beginning with Abraham, he pointed out that each had a part to do in helping others and by living near to God, getting the most out of life.

Prevent Forest Fires

Freeport

(M. E. Finigan)

Margaret Chapelle has returned to Toronto after spending a week with Mr. and Mrs. Ernest Powell.

Lawrence Bates has returned to Montreal after spending the winter with his parents, Mr. and Mrs. Edgar Bates.

Mrs. Harold Clark returned to Truro on Thursday after visiting with her daughter, Mrs. Warren MacIntyre, and Mr. MacIntyre.

Gladys Pyne, Mount Pleasant, is spending an indefinite time at the home of Mr. and Mrs. Ivan Moore.

Blair Leeman and John Outhouse, Tiverton, attended the I.O.O.F. supper on Saturday evening.

Charles Finigan, of Halifax, spent the weekend with his parents, Mr. and Mrs. Avery Finigan.

A large number of friends and members of Fair Isle Rebekah Lodge attended the funeral of the late Mrs. Roy Small at Tiverton, Baptist Church on Sunday afternoon.

Mrs. Myrtle Young celebrated her 90th birthday at her home on Thursday, April 27th. Mrs. Young is enjoying excellent health and this winter hooked four rugs. We wish Mrs. Young many more happy birthdays.

Mrs. Leonard Hewitt and Mrs. Ray Finigan entertained at a birthday party on Saturday afternoon in honor of their mother, Mrs. Bertha Thurber, who was 82 years old. Mrs. Thurber was presented with many cards and gifts and delicious refreshments were served by her daughters. We wish Mrs. Thurber many more happy birthdays.

Mr. and Mrs. Melvin Tibert, Bonnie and Melvin, spent Sunday at Weymouth with relatives.

A number of relatives and friends attended the funeral of the late Mrs. Ralph Tibert at her home at Central Grove on Tuesday afternoon.

The annual I.O.O.F. supper was held in the Community Hall on Saturday evening.

Culloden

(Mrs. Louis Campbell)

Guests at the home of Mr. and Mrs. Joseph Hersey on Sunday were Miss Alice Marshall, of Hampton, and Mr. and Mrs. Clarence Buckler, of Bridgetown.

Mrs. Corey Wright, of Deep Brook, accompanied by her sons, spent the weekend with her sister, Mrs. Robert Ross, and Mr. Hersey.

Mr. and Mrs. Wm. McClarey, of Digby, spent the weekend with Mrs. McClarey's parents, Mr. and Mrs. Sidney Stark.

Mrs. Louis Campbell and father, Martin VanTassell, left on Saturday for Montreal where they will visit with Mrs. Campbell's sister for two weeks.

New Edinburgh

(Mrs. Fred Amirault)

Mrs. Gus Melanson, Gilbert's Cove, visited relatives in the village recently.

Mr. and Mrs. Raymond Arsenault, who were recently married in Halifax, visited the latter's parents, Mr. and Mrs. Telles Amirault for a few days last week.

Mr. Fred Amirault, accompanied by Mr. Camille Doucette, motored to Kentville one day last week. Mr. Amirault had to report to Kentville Sanatorium for a check-up.

Mrs. Hilda Flagg entertained a number of ladies from the village one evening last week. An enjoyable evening was spent playing "pokino." A delicious lunch was also served.

Mr. Amedee Doucette spent a few days with Mr. and Mrs. Fred Amirault last week.

Mr. and Mrs. Maurice LeBlanc, Concession, were recent visitors of Mr. and Mrs. Elie Doucette.

Mr. and Mrs. Herbie Comeau of Kentville, have visited Mrs. Desire Doucette.

Albert Comeau and family, of St. Martin, visited Mr. and Mrs. Ivan Blinn on Sunday, also Mr. and Mrs. Benoit Maillet.

Tiverton

Mr. and Mrs. Basil Outhouse motored through the Annapolis Valley last Sunday, visiting at the home of Mr. and Mrs. Bill Bent, Middleton, N. S.

Mr. Bernard Young has gone to Halifax to accompany his wife home. She has been a patient at the V. G. Hospital for several weeks.

Mr. and Mrs. Chester Outhouse made a business trip to Halifax last week.

Mr. Austin (Shad) Nickerson, of Freeport, visited his daughter, Mrs. Vincent Howard, and Mr. Howard and family.

Sgt. Winston Outhouse, of RCAF Station Greenwood, and his daughter, Lois, and son, James, spent their Easter holidays with his parents, Mr. and Mrs. Sylvanus Outhouse.

Deep Brook

(Mrs. E. M. Croscup)

Mrs. Alfred McAloney, of Springhill, visited Mr. and Mrs. Cyril McWhinnie and family on Saturday. On Sunday Mr. and Mrs. McWhinnie accompanied Mrs. McAloney to Port Wade where they visited relatives.

Recent guests at the home of Mr. and Mrs. Frank Adams were Mrs. Rossie Fiendel, Mrs. Arol Freeman, of New Germany; Mr. Cyril Rice, of Middleton; Mr. and Mrs. William Spurr and son, David, of Halifax, and Mr. and Mrs. Bill Pell, of Bridgetown.

Carol Wells spent the weekend with Mary Beeler in Upper Clements.

Obituary

Mrs. J. M. Rodger

After a several months period of failing health the death occurred at Highland View Hospital, Amherst, on Saturday of Lucy Virginia Rodger, wife of J. M. Rodger, at the age of 41.

The deceased was born in Digby, daughter of Mrs. Gladys Budrow and the late Harry Budrow of Digby. After graduating from Digby Academy, she trained at the Highland View Hospital as a nurse and after her graduation continued as a member of the staff until her marriage to Mr. Rodger in Truro on September 20, 1941.

She was active in church and community work, being a member of Trinity-St. Stephen's United Church and of Lord Amherst Chapter IODE, and never lost her interest in the nursing profession.

Besides her husband and her mother, she is survived by one daughter, Judith, one son, James, and a sister, Gertrude.

The funeral was held from Campbell's Funeral Home on Tuesday afternoon at 2 o'clock, with interment in the Highland cemetery.

Corberrie

(Mrs. Ernest Melanson)

Word has been received that Walter Blinn, formerly of this place, died at Victoria Hospital, Prince Albert, Saskatchewan. He was the son of the late Alexander and Adeline Blinn and is survived by three brothers, Eugene, Ivan and Cyriac, all of Corberrie.

WANTED

Active, neat appearing man with car, for special sales route in Digby Co. Earnings $90.00 plus a week for those who qualify. For full particulars

Apply Box RG-170

DINNER MEETING

(Sponsored by Digby Board of Trade)

Speaker: John Fisher

HOTEL CHAMPLAIN

Tuesday, May 6th - 6:30 P.M.

Tickets on Sale at:—

Hattie's, C. M. Levy, Smith's Drug Store, Dillons Shoe Store, Chan's Coffee Shoppe, Fundy Restaurant.

(Edgar Chan, Chairman of Ticket Selling)

71st Anniversary Services

of

The Salvation Army - Digby Corps

to be conducted by

Brigadier & Mrs. John Nelson

Soloist — Lieut. Bruce Robertson

with the

Halifax Citadel Band

supplying music

on

Sunday, May 4th

11:00 A.M. & 7:00 P.M.

Everyone Welcome.

MUSICAL MOMENTS

A program of music and song presented by the Salvation Army Halifax Citadel Band, Bandmaster, Kenneth Elloway.

Digby Regional High School

Saturday, May 3rd - 8:15 P.M.

ADMISSION — 35c.

Church of Christ Disciples

Weymouth

Sunday, May 4th - 3:00 P.M.

FREE WILL OFFERING.

J. MARGOLIAN & Co.

The Lovely, Feminine Look

Every wanted style, lace lavished for spring.

.49c

Sleep set of short, nightie, matching bloomers.

$1.98

Sleek nylon and nylon net for new bell skirts.

$2.98

Ribbon 'n' lace trimmed gown, matching peignoir

$3.95

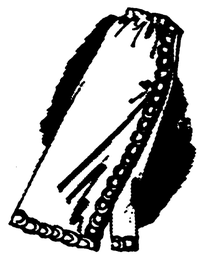

Nylon tricot, sheer edged, sophisticated slit.

$1.98

Bright plaid accented with white rick-rack.

$2.98

Suavely cut to slim and support. No-iron batiste.

$1.98

Bouffant petticoat of nylon sheer, lace and satin.

$2.98

Nylon tricot with full front panel, embroidered top.

$2.98

Cotton Knit Takes To Stripes!

Your favorite, cotton knit T-shirt, smartly striped for a handsome "club house" look! Action-cut with ribbed collar and cuffs. Choice of Sunny California colors.

PRICED FROM $2.98

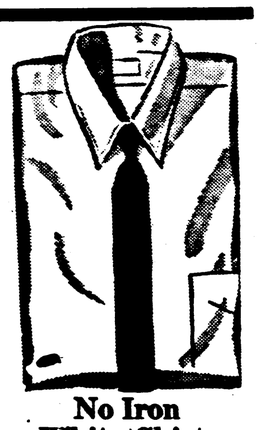

No Iron White Shirts

Classic broadcloth in popular short point collar style. Dual purpose cuffs for button or links.

$3.98

1958 MAY 1958

SUN	MON	TUE	WED	THU	FRI	SAT
				1	2	3
4	5	6	7	[8]	9	10
11	12	13	14	15	16	17
18	19	20	21	22	23	24
25	26	27	28	29	30	31

THE DIGBY COURIER

AN INDEPENDENT NEWSPAPER DEVOTED TO THE INTEREST AND WELFARE OF DIGBY COUNTY.

TERMS: $2.50 per year in advance; $3.50 U.S.; Single Copies 6 cents.

DIGBY, NOVA SCOTIA, THURSDAY, MAY 8, 1958

VOLUME LXXXIV, No. 36

NOVA SCOTIA LEGISLATIVE LIBRARY

Legislative Library

Receives Wings

Flight Cadet K. F. (Woody) Woodman received his Air Radio Officer wings on April 18, 1958 at a graduation ceremony held at the Air Observer School, RCAF Station Winnipeg. His wings were presented by Group Captain G. F. Jacobsen, DFC, CD, Commanding Officer of RCAF Station Winnipeg.

Flt. Cdt. Woodman graduated from Digby Regional High School in June 1956 and enlisted in the RCAF in February 1957 at Halifax. He received his preflight training in Centralia, Ontario, then underwent his Aircrew training at Winnipeg.

From Winnipeg, Flt. Cdt. Woodman will proceed to an Operation Training Unit to receive further training after which he will be assigned Radio Officers' duties with a maritime reconnaissance squadron of the RCAF.

He is the son of Mr. and Mrs. Kenneth C. Woodman, R.R. No. 1, Digby, N. S., and is at present spending his leave with them.

Entertain At Bridge

Mrs. Herbert Hicks and Mrs. W. L. Carson were joint hostesses on Wednesday evening to eleven tables of Bridge. The party was held at Chan's Restaurant where narcissus, daffodils, jonquils and other early Spring blooms coupled with gaily colored Chinese lanterns made an attractive setting.

After receiving the guests the hostesses directed them to tables laden with traditional Chinese foods served in buffet style. Refreshments were again served at the close of the party, when prizes were presented to Mrs. E. J. Theriault, Mrs. Donald Logan, Mrs. B. J. Roop, Mrs. C. M. Levy and Mrs. James Ayer.

LEAVES "CORNWALLIS" — Commander (S) George S. Geddes, CD, RCN, Supply Commander in HMCS "Cornwallis" for the past two and a half years, has been appointed to Naval Headquarters in Ottawa.

Commander Geddes joined the Navy in Edmonton, Alberta, as a Writer in 1942. He received his commission as a Supply Officer in 1944 and had various appointments on both coasts and in Ottawa.

While serving in Ottawa in 1953 he was promoted to the rank of Commander and has since been Commander (S) in "Ontario," "Naden" and "Cornwallis."

Commander Geddes is married to the former Dorothy Hinxman whose mother resides on Queen Street, Digby, and they have two children, Margaret, 12, and Lorraine, 9.

A noted curler, Commander Geddes had made many acquaintances in the area taking part in bonspiels in Digby, Yarmouth, Bridgetown and other centres.

In his new appointment Commander Geddes will be Deputy Naval Secretary (Personnel) and Secretary to Chief of Naval Personnel.

Civil Defence Scheme Success

R. O. Wright, civil defence co-ordinator for Digby, stated this week the civil defence scheme carried out in Digby Saturday in conjunction with other areas throughout the province had been successful.

Mr. Wright paid tribute to the cooperation received from the local detachment of the RCMP in handling messages from civil defence headquarters in Halifax and to other groups and organizations in Digby for their participation in the exercise.

Originally scheduled for a period between four and six o'clock Saturday afternoon, the defence scheme carried on until nearly ten o'clock Saturday evening with messages concerning imaginary bombings, evacuations and other details being relayed from the defence centre in Halifax.

The first message received from Halifax told of enemy attack there and asked for handling of some 8,000 evacuees from the city. Later word of a bomb dropped at Saint John was received necessitating evacuation of Digby to Yarmouth and Bridgetown. Wind direction isolated Yarmouth so plans had to be made for food supplies and other needs for that area.

Taking part in the exercise here were representatives of the fire company, salvage corps, Red Cross, Legion and Legion auxiliary and other groups. Reports concerning food and medical supplies available, transportation and other data had to be prepared and plans laid on as if receipt and evacuation of hospital patients, evacuees from Halifax were actually being carried out by the local group.

To Construct Breakwater

The Federal Department of Public Works has awarded a contract in the amount of $117,495.00 to Mosher and Rawding Limited, Liverpool, N. S., for the construction of a breakwater-wharf at Whale Cove, Digby County, N. S. Specified completion date for this project is January 24, 1959.

Contract includes the removal and disposal of a departmental owned fish shed measuring 45 feet by 15 feet, which is in a state of disrepair. This will be followed by the construction of a rock-mound approach, measuring approximately 85 feet along the centre line with a top width of approximately 23 feet at an elevation of 25.33 feet above low water, ordinary spring tides.

The approach will consist of a reinforced concrete desk, 9.5 inches thick along the centreline, with a width of 20 feet. It will stretch over the full length of the approach. Reinforced concrete guards and shoulders along both sides of the work will help support the deck, which is to be 26 feet above low water, ordinary spring tides.

A close faced fully ballasted and creosoted timber cribwork stem, measuring approximately 100 feet on the seaward side and 78 feet 6 inches along the harbour side with a width of 20 feet, will be anchor-bolted to a mass concrete base of the same dimensions. Top of the creosoted timber cribwork will reach an elevation of 20.0 feet above local low water. The base will be dowelled and grouted to the rock bottom. Another "L" shaped section 120 feet by 30 feet using similar design and materials wil be erected.

One-hundred and thirty-thousand cubic feet of creosoted timber cribwork, 10,000 pounds of reinforcing steel, 6,000 bags of Portland cement, and various other materials will be required for the completion of this project.

Plans and specifications for this work were prepared by the Harbours and Rivers Engineering Branch, Department of Public Works in Ottawa.

Four Generations

Visitors last week at the home of Mrs. Mae Frost, Little River, were her daughter, Mrs. Ernest Shaw, and Mr. Shaw, of Annapolis Royal, and their daughters, Donna, of Annapolis Royal, and Mrs. John Brown, and Mr. Brown, Edmonton, Alberta. With Mr. and Mrs. Brown were their two children, great grandchildren of Mrs. Frost.

Discuss County School Situation

Tentative proposals concerning public meetings in the districts of Plympton, Plympton Station and Barton-Brighton to decide what steps will be taken to meet the needs of the area for improved and increased school facilities were discussed at the opening meeting of the May session of the Municipal Council here.

Present with the council for the meeting were Education Minister M. S. Leonard and School Inspector C. W. Crowell.

Mr. Leonard stated that proposals of the school board to meet the needs of the districts mentioned should be placed before public meetings in the areas concerned and a vote of the people taken before any action was taken.

It is understood two proposals to meet the school overcrowding lack of proper facilities in the districts of Plympton, Plympton Station and Barton-Brighton are under consideration by the school board. One of these involves the building of a six or seven room consolidated school in the Barton-Brighton area to serve the whole district. Also under consideration is the building of two three room schools Land was purchased in the Barton area some time ago for school purposes, it is understood.

Mr. Leonard stated the two proposals should be placed before the people without emphasis on either and all the facts concerning both given to the public meetings. "We must get back to the fact that the buildings that are to be built are schools and they must be functional in every way," Mr. Leonard said.

Questioned as to his opinion concerning the problems of staffing two three-room schools rather than a consolidated six-room school, Mr. Leonard said he felt there would be no great difficulty in securing teachers for the smaller schools. He said in the province some 45% of the teachers are married women, many resident in areas adjacent to the schools in which they teach.

(Please turn to page 10).

Widely Known Cleric Passes

Rev. Roy Marshall Johnson, South Range, widely known retired clergyman, evangelist and former theology professor, passed away at the Digby General Hospital yesterday after a lengthy illness.

The Rev. Mr. Johnson was born in Kingston, Ontario, on January 25, 1888, and went as a young boy with his family to Alberta where he grew to manhood. He enlisted in the first World War and served three years in France. While there he contracted trench fever, from which he never fully recovered.

On his return from overseas he and his wife entered Spokane University to study for the ministry. They graduated from Cincinnati Bible Seminary in 1925. Mr. Johnston took his Master in Arts degree in 1926.

Following his ordination he served as minister of Churches of Christ in Washington, Ohio, Indianna and Kentucky, as well as in Toronto, Ont., Summerside, P.E.I., and Milton, N.S., where he served for ten years. He also served the churches in South Range, Southville and Weymouth, N. S.

For three years Mr. Johnston was Professor of Homiletics and Pastoral Theology at Cincinnati Bible Seminary. He also served as Secretary-Evangelist for the Maritime Christian Missionary Society for several years until ill health forced him to retire some three years ago.

In 1953 Mr. and Mrs. Johnston donated a five acre lot of their lake shore property at South Range to the Maritime Christian Missionary Society for use as a young peoples' camp ground. The camp site was dedicated and appropriately named the Johnston Christian Park and its use has been enjoyed by hundreds of young people and adults since its establishment.

A devoted Christian leader and scholar with a cheerful and optimistic manner which won him a wide circle of friends, Mr. Johnston will be sadly missed by all who knew him in the many pastorates in which he served, both in Canada and the United States.

He is survived by his wife, the former Bertha Maude Hines, who cared for him tenderly through his long illness, and by two brothers, Orville E., at Delburne, Alta., and Lloyd C., at Red Deer, and a sister, Edna (Mrs. Robert Brownlee), of Delburne, Alta.

The body will rest at the Ramsay Funeral Home, Digby, until the funeral at 2:30 p.m. Friday from the South Range Church of Christ. Officiating at the funeral will be the Rev. John Carr, Weymouth, assisted by Rev. J. W. Derby, Freeport, and Rev. William Fermer, Bear River. Interment will be in the family lot.

Princess Margaret To Be Here ?

According to information it is understood Princess Margaret will include a visit to Digby during her tour of Canada.

It is understood Princess Margaret with her party will be guests at a lunchcon at the famed Digby Pines Hotel and will later drive to Yarmouth.

Date of the visit of the Royal Princess to Digby is understood to be August 9th.

No official confirmation of the Princess' visit to Digby could be secured at time of going to press.

To Curb Canine Capers

The Town of Digby will take drastic steps to curb the nuisance of dogs running at large, it was decided at the regular monthly meeting of the Town Council here.

Public Works superintendent F. W. Robinson was appointed to carry out with his staff a wholesale round-up of stray dogs and those running at large as soon as this can be arranged. These dogs will be placed in a pound and later destroyed if owners do not make satisfactory arrangements concerning them.

Decision to limit the number of taxis in Digby to not more than fifteen for the current year was made at the meeting. Taxi drivers were given until noon on Thursday to apply for their licenses. Last year a maximum of 25 taxis was set for the town but only seventeen licenses were issued.

Councillor V. L. Bent, appointed by Mayor Turnbull as council liason with the civil defence organization, reported he had met with R. O. Wright, civil defence co-ordinator, and a plan of operation was being prepared.

Purple and White Hi-lites

For the fourth consecutive year Digby has been awarded the Home Economics Cup in A. V. W. S. C. competition. The judging of the Home Economics displays took place at the Digby Regional High School on May 2. This date was chosen because most of the garments to be displayed were not finished for the spring session of the A. V. W. S. C. when the competition usually takes place.

Home Economics delegates and their teachers from Bridgetown, Annapolis and Lawrencetown arrived in Digby at 4 p.m. Friday afternoon. At this time refreshments, which were prepared by Grade X girls, were served to the visitors by Sharon Richard and Zella Harrington.

Judges of the displays submitted by the various schools were Mrs. Webster Dunn, of Digby; Mrs. Wilson, Lawrencetown; Mrs. Hicks, Bridgetown. The judging was done on a total point basis, Digby being awarded 65 points; Bridgetown, 40; Lawrencetown, 40; Annapolis, 15.

Local and Personal

John Feindel spent the weekend at his home in New Germany.

Miss Shirley Burridge was a visitor at the home of Mrs. Lawrence Ernst, East LaHave, Lunenburg Co., on Sunday.

Visitors in Bridgewater on Sunday were Mrs. J. M. Wallis, Miss Ruth Wallis and Miss Janet Corkum. While there they attended the closing services of the Nova Scotia Synodical Convention of the Lutheran Church held at Middle LaHave.

John Fisher Addresses Meet

A plea for a some sensible approach to liquor laws was voiced by John Fisher, noted commentator and Executive Director of the Canadian Tourist Association, in an address before a combined Digby County trade boards and service club dinner meeting at the Hotel Champlain here Tuesday evening.

In the matter of liquor laws, Mr. Fisher said, we must be realists and present laws must be emancipated. He stressed any new regulations made must be enforced to the spirit and letter of the law and those who abuse privileges granted should be severely dealt with.

Commenting on the Digby Board of Trade's action to seek approval of liquor licensing for better class hotels in the province, Mr. Fisher said he hoped this action, which he termed courageous, would not be misinterpreted.

Availability of liquor in decent surroundings under proper supervision and control would take away the "gay blade" attitude toward drinking, he said, and would make for more safety on the roads and a more healthy atmosphere altogether.

He said that three Atlantic provinces stood "almost alone" in Canada and in the world with the exception of the east in their attitude toward liquor laws. We must realize, he said, that alcohol is a part of life and, while those who do not want it should be respected, it should not be denied to those who do.

Mr. Fisher said however that provision of liquor should not be viewed as a crutch to the tourist industry. It will not bring more tourists to Nova Scotia, he said, but it will enable those in the tourist industry to provide better accommodation, better meals and more service.

While the Digby area has been richly endowed by nature, Mr. Fisher said, this is not sufficient for a successful tourist industry. We must tell people about what we have, he said, and show them the way to reach the scenic beauties and the historic spots in our area. Action must also be taken to provide the tourist with something to do while he is visiting the area, he said. He commented on the fact that little seems to be done to develop the potential tourist market right in Canada and said it was significant that only some 27% of Canadians had ever visited beyond their own provincial borders while some 75% of Canadians have visited the U.S. This, he said, could be because Canadians were bored with what we have to offer and just not merely curious about the United States.

In thinking about the tourist business, he said, it would not work to consider Digby as a single unit. You must regard Digby as part of an area and work to attract visitors to it as such. We need not only more visitors, he said, but we need them to stay longer. An estimate had been made, he said, of the effect of an extra fifteen minute stay in the country by each tourist who visited here last year. This would result in a tremendous increase of sales of foodstuffs even if each visitor only consumed an extra sandwich in the time, he said.

Speaking of those who benefit from the tourist industry, Mr. Fisher said the merchants benefited most and not those engaged in providing accommodation. Farmers, fishermen and all producers got a good share of the tourist dollar, he said, and should be vitally interested in promoting the industry.

There is a great need, he said, to develop handcrafts; to produce articles distinctly Canadian and Nova Scotian. He cited efforts of tourists to purchase souvenirs truly Canadian and said all too often it was found these items had been made in Japan, the U.S. or somewhere else outside Canada.

Courtesy is high on the list of requirements for a successful tourist industry, he said, and stated "more steaks are ruined by the cashier than the cook." It is proper to have pride in our country and its accomplishments but we must remember the visitor is also proud of his native land and resents uncomplimentary comments. He cited the matter of the attitude to foreign exchange as an example of an unfortunate approach.

Summing up, Mr. Fisher said in the tourist industry it is important to put first things first; we must erect attractive signs

(Please turn to page 10)

Business College Holds Graduation

The annual commencement exercises of St. Patrick's Business College were held in St. Patrick's Church, Digby, on Sunday, May 4th, at eleven o'clock. Those participating in the ceremony entered the church and proceeded up the main aisle as follows: Cross Bearer, Floyd Amero; acolytes, Mark Amirault, Thos. Amirault and John Amirault; the Business College graduates; Right Reverend I. Daly Comeau, pastor of St. Anselm's Church, West Chezzetcook, N. S., and Very Reverend Basil Martin, Pastor of Immaculate Conception Church, Truro, who officiated at the entire service. The girls of the graduating class were clad in white gowns and caps and they took their places in the sanctuary for the Mass which followed immediately.

The Mass sung was the Mass in honor of the Sacred Heart for three mixed voices by Arth. de Meulemeester. At the offertory the Ave Maria, four mixed voices, by Arcadelt, was rendered. The choir was conducted by Rev. Father Luc Gaudet, Pastor, who was accompanied at the Con Artist organ by Mr. E. J. Theriault, Q.C., organist at St. Patrick's Church.

Mayor Gordon Turnbull and Mrs. Turnbull were present at the ceremony.

The guest speaker for the occasion was Very Rev. Basil Martin, O.B.E., who had been stationed at Cornwallis Naval Base, and who served as Chief Naval Chaplain during World War Two. Monsignor Martin in speaking to the graduates reminded them that they must be leaders in the business world, as Josue, who was considered the greatest of all the leaders of the children of God. They must be courageous in choosing between right and wrong — and serve the one true and living God.

In this our day the great leaders of society could be in the same position and circumstances as Josue, inasmuch as they are called upon to make decisions that will also have vital and lasting influence on the nations of the world.

Perhaps the remarks thus far seem most inappropriate — because this is a very happy occasion — the graduation of twenty-two young ladies from St. Patrick's Business College, who are about to go out into the world — not only to make a name for themselves, but to make a tangible contribution to society. Their desire is that they be not liabilities, but assets in the world — that their light "will so shine before men that

(Please turn to page 10)

To Attend Drama Festival

Miss Beatrice B. Thibodeau, retired teacher, will be attending the Dominion Drama Festival in Halifax May 11-18. Miss Thibodeau holds a certificate in Dramatics from the University of Alberta and one from the University of British Columbia, and is looking forward to very thrilling moments while taking in some of the Festival plays, and attending the Work Shop lectures on Dramatics.

This is the Silver Anniversary of the Dominion Drama Festival and is the first time the festival has ever been held in Nova Scotia and the second occasion it has been held in the Atlantic Provinces.

One adjudicator covers the whole of Canada for the regional festivals, working across the country either from East to West or vice versa.

The finals are judged by a different adjudicator and, upon his decisions, the national awards are made.

Enthusiasm for the forthcoming festival is running high in Nova Scotia. Even though, at the time of writing, the regional festivals are not yet completed and the program for the finals is therefore not yet compiled, advance sales are going at a fine pace.

With 1,000 of the total seats sold (bookings, incidentally, are being handled by the Halifax Board of Trade) and an army of voluntary workers engaged in all the multifarious tasks which will smooth the way of the various production staffs, there can be little doubt that the Drama Festival's first visit to Nova Scotia will prove a notable one and a worthy Silver Anniversary.

Injured In Explosion

A thirty-five year old mechanic, Fred Smith, of Digby, was severely injured about the face Wednesday afternoon when a gasoline tank he was welding exploded.

The accident occurred at Central Motors shortly after noon. Smith had filled the tank with water and tested it for fumes before proceeding with the welding job. In some manner, however, the tank exploded cutting and bruising Smith severely.

A doctor was summoned and Smith was rushed to hospital where he is reported as resting comfortably.

A brother of the injured man, Albert Smith, who was assisting him with the welding job, received a cut lip and bruises from the explosion. He received first aid treatment.

Deer Collides With Car

Dale Young and his sister, Miss Audrey Young, R.N., had an odd experience one day last week while driving to Bridgewater from Middleton. A deer suddenly crashed into the side of their car in crossing the highway. The deer was stunned by the impact but on examination by passing motorists it was found to have no broken bones. A local game warden was called to the scene and he took the animal to his home for care before releasing it.

The car received only minor damage from the impact.

D. F. D. ACTIVITIES

At an executive meeting on Monday evening many items were dealt with, which included preliminary arrangements for Peanut Day to be held on August 8th pending authority from the Town. Plans were also made for Labor Day and it was decided to call a meeting of the Labor Day committee in a few days to make further arrangements in this respect. Plans for Clean-up campaign were completed and it is expected that this campaign will get underway the week of May 19th.

It is regretted that after considerable discussion it will not be possible for the Fire Dept. to sponsor the upkeep of the railway station gardens this year due to so many other committments. It seems rather far-fetched for this Dept. to be doing gardening when the actual work concerns fire protection and prevention. The local garden clubs have been notified to this effect and it is hoped that they will be in a position to do something on this. The Fire Dept. took the initiative two years ago when the railway decided not to do anything further with these gardens and it was intended at the time to remove all the flowers and shrubs. Rather than have this happen the Fire Department took over sponsorship, but under present conditions this is no longer possible.

All members taking the First Aid course have now taken their exams and are anxiously awaiting the results.

Ladder instructions were given to the Reserve Army some two weeks ago under the able instructions of Ralph Conquest and a ladder team from the local Dept., which turned out to be very successful.

Competition has been fuming between the Fire Dept. bowling teams with No. 1 Co. having the edge last week and No. 2 coming back Tuesday night to take the disputed series. Trophies will be presented to the winners in the near future. (Note: It was rumoured at press time that No. 1 Co. may protest the decision as they feel they won the trophy fairly in the first two nights of play.)

The Fire Dept. took an active part in the weekend Civil Defence manouvers with the local organization doing a good job under the direction of local coordinator Ralph Wright. Splendid co-operation was received from the local detachment of the RCMP.

GORVEATTE — BRITTAIN — Anne Louise Brittain, daughter of Mr. and Mrs. John J. Brittain of Digby, whose engagement to Lic. Kenneth Layton Gorveatte, son of Mr. and Mrs. R. B. Gorveatte of Moncton, has been announced. The wedding will take place in the Digby Baptist Church on June 17. (Photo by Jeanette Yates).

To Hold Rally And Field Day

The first Boy Scout and Wolf Cub Rally and Field Day ever to be held in this district will be held May 19th at Conway, it has been announced here by District Scout Commissioner Norman D. Wright.

It is expected more than two hundred Scouts and Cubs with their leaders, representing 8 Cub packs and 4 Scout troops, will attend the rally and field day. Also expected to attend is Provincial Executive Commissioner W. A. Speed and Mrs. Speed of Halifax; members of the district council and other scout officials from the area.

An invitation has been extended to the public to attend the rally and field day during the afternoon when a program of scout and cub work will be presented.

Marks 100th Birthday

This week Mrs. Susan Weatherspoon, a native of Granville Ferry, Annapolis County, N. S, will celebrate her 100th birthday.

Since March, 1956, Mrs. Weatherspoon has been a guest at the Tuxedo Nursing Home in Calgary, Alberta.

Mrs. Weatherspoon, before her marriage, was Miss Susan Mills, one of a family of five children of Mr. and Mrs. Robert Mills. She is the last surviving member of her family.

The greater part of her 100 years Mrs. Weatherspoon spent at Granville Ferry where her marriage to Herbert W. Weatherspoon took place and where their two daughters, Lena and Edna, were born and brought up.

Following the death of her husband, Mrs. Weatherspoon went to Windsor, N. S. to reside with her elder daughter. She and her daughter, Mrs. Lena Farnsworth, moved to Banff in 1949 to be with her other daughter, Mrs. W. Hargrave, who passed away in 1953.

Mrs. Weatherspoon has three grandchildren and five great grandchildren.

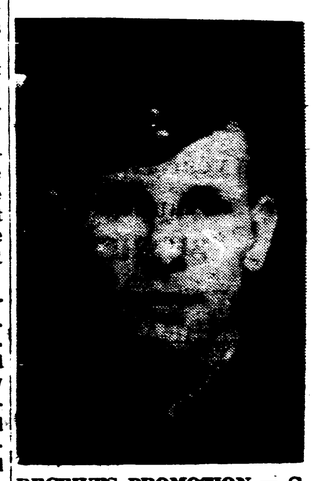

RECEIVES PROMOTION — C. W. Thurber, 21, of Freeport, N. S., recently was promoted to the rank of substantive Corporal. Cpl. Thurber married Miss Marlene Florence Rudge of Lower Sackville, N. S., in September 1956 and has one son, Clifton, age 1 year. He enlisted in the RCAF in April 1954 and was trained as a Fighter Control Operator. Cpl. Thurber is active in baseball and bowling in his off-duty hours.

THE DIGBY COURIER

PUBLISHED EVERY THURSDAY

An independent newspaper devoted to the interests of the Town of Digby and surrounding country.

SUBSCRIPTION RATES: Per year, $2.50; United States and Foreign, $3.50.

EDITH M. WALLIS, Managing Editor.

The Courier may be obtained at the following newsstands: C. M. Levy's; F. J. Moy's; Hattie's; the Scotia Restaurant; the South End Grocery; Brad's Store; Roy's Snack Bar; Nu-Way Market; L. V. Harris, Bear River; Hutchins' Pharmacy, Annapolis Royal; Collins' Store, Little River; Curtis Prime, Freeport; Weymouth Drug Store, Weymouth; Harry McKinlay's, Yarmouth; Post Office, Centreville; Owen Irving, Sandy Cove; Chester Outhouse, Tiverton; A. E. Robicheau, Westport; Old South Newsstand, Boston.

Authorized as second class matter by the Post Office Department, Ottawa.

A TWENTY MILE HIKE IN THE CANADIAN ROCKIES

Lake Louise, picturesque gem
of mountain scenery,
With its placid waters, sparkling
so softly,
Leaves the tourist gazing and
gazing at such a miniature,
Blue as the robin's egg, never
excelled by the brush of a
painter.

In the rear, a majestic glacier
rising,
With its numerous clefts widely
gaping,
And facing its namesake, the
quaint and massive Chateau,
Its lawn bedecked with poppies
in myriads of hues!

Fascinated by this ice-covered
mass, seemingly close,
We boldly ventured along the
trail, like does,
Compassed on all sides by jagged and deep crevice,
Making the six-mile track behind, look but a short distance.

Undaunted by illusory and unfathomable space,
Ascending higher and higher,
with uncertain pace,
Often gliding down the rugged
and slippery passes,
Till with breathless surprise, beheld another jewel, Lake
Agnes.

Spellbound by so much beauty
and grandeur,
Three ardent climbers wended
up still higher,
When, ah, Lake Mirror appeared, in a dazzling blue green,
And in silence we stood, lost in
admiration at the "Lakes in
the Cloude", now seen!

—Bea.

SPRING FEVER

Up on a housetop not far away,
I see an antenna here to stay.
Friends are listening night and
day
To music and storys, Oh so gay;
Never dreaming that out of
doors
Spring is returning with all its
glory.
Then one day they will find
The season has passed, and to
their dismay
Winter has come again to stay.
Now I think we should go out
of doors
And turn off the T.V. or, Oh
the Horrors!
We will all be old and grey
With musty minds and slodden
ways
A lively stroll out in the woods,
Will cheer us up, and do so
much good.
Fresh air and sunshine and a
sweet bird's chirp,
Will refresh your day, and make
you alert.
Homeward bound we then can
see
God's own T.V. in every tree.
Why then do we let a commercial set,
Deny us the pleasure that we
can get,
Just by going outside on a clear
Spring day,
Amongst the flowers and nature
along the way.
Dear God in Heaven don't let
us forget,
You gave us beauty and music
and rest.
So why pass it up, my Friends.
When all you need or will ever
yend,
Is to get out of doors and
breathe real deep
Look around you and listen for
a peep;
Of our old sleepy frog in the
pond near by
He's hearidin' the spring, and
you can bet your eye.
Thank God for our Country, so
broad and wide
There now, I guess I'll go outside;
Then back to work, Oh me, Oh
my;
Spring is here folks, don't I
feel spry.

Slim Stewart,
South Range.

VICTORIA DAY HOLIDAY

LOW WEEK-END FARES

Going from Noon, Friday, until 2 p.m. Sunday. Return journey to commence not later than Midnight, Monday.
RELAX - ENJOY YOUR TRIP

CANADIAN NATIONAL RAILWAYS

Ask Your CNR Agent Today

Brighton

(Helen Adams)

Mr. and Mrs. Lovett Jordan have returned home after attending the funeral of Mr. Arthur Booth, Springhill.

Mr. and Mrs. Wilfred Weir, Weymouth, were Sunday guests of Mr. and Mrs. Lovett Jordan.

Mr. and Mrs. Ralph Moors and sons, Gary and Gregory, of Halifax, were weekend guests of Mrs. Moors' parents, Mr. and Mrs. George Adams.

Mrs. Edith Amon and Mrs. Chester Comeau attended the funeral in Springhill of Mrs. Amon's nephew, Mr. Arthur Booth.

Prevent Forest Fires

PRACTICALLY PERFECT
Gifts for Mother

A Mother's Day Gift from Ruggles' is both Perfect and Practical!

This year give Mother a gift she'll really appreciate — a famous
SUNBEAM MIXMASTER
or the handy
SUNBEAM JUNIOR — Only $22.50
SUNBEAM STEAM IRON, ELECTRIC FRY PAN, PERCOLATER, KETTLE or TOASTER.

NEW ENGLISH CHINAWARE IN OPEN STOCK
ROSE PATTERN — PLASTIC KITCHENWARE

B. H. RUGGLES
Hardware - Paints - Housewares
DIGBY Nova Scotia

Faster Freight Trains

New fast Canadian National Railways freight train schedules that will speed Atlantic provinces traffic as much as 28 hours were announced recently by Douglas V. Gonder, vice-president and general manager of the company at Moncton.

The faster freight train schedules will greatly speed the movement of export, import and domestic traffic between Halifax, Truro, New Glasgow, Sydney, Newfoundland, the South Shore and Annapolis Valley, Saint John, Fredericton, Moncton and Prince Edward Island and other parts of Canada and the United States via Montreal.

Fast Freight No. 406 from Toronto will reach Halifax 24 hours earlier than the present schedule and Saint John 28 hours earlier. Traffic from Sydney and Newfoundland will arrive at Sydney 21 hours, 45 minutes earlier and at Moncton 20 hours earlier.

In the opposite direction fast freight No. 405 will operate from Halifax to Toronto on a seven hours, 45 minutes faster timetable, Saint John 16 hours, Sydney and Newfoundland 16 hours, 45 minutes, and from Moncton on a 13 hours, 30 minutes quicker running time.

Fast freight 440 will operate from Montreal to Halifax on an 11 hours, 30 minutes quicker schedule, Saint John 21 hours, Sydney and Newfoundland five hours, 45 minutes, and to Moncton on an 11 hours, 30 minutes faster timetable.

In the reverse service, fast freight No. 441 will operate from Halifax to Montreal on a seven hours, 30 minutes improved schedule, from Saint John 13 hours, 30 minutes, from Sydney and Newfoundland 12 hours, 30 minutes and from Moncton seven hours, 45 minutes.

"We are pleased to be able to announce these innovations in our freight handling between the Atlantic provinces and other parts of Canada and the United States," said Mr. Gonder. "People residing at intermediate points throughout the region will also enjoy the benefits of the faster CNR freight service."

Large expenditures for capital improvements, dieselization, new heavier rails, high grade crushed rock ballast and other betterments have been made over the past few years in preparation for these faster schedules, he said. The work programme is continuing.

Sandy Cove

Mrs. Colin Crowell, of Lynnboro, N. H., is visiting with her daughter, Mrs. George Angrignon and family, and also with other relatives in the village.

Mr. and Mrs. George Harrington who spent the past week visiting with the latter's mother, Mrs. F. E. Rice, and Dr. Rice, have returned to their home in Needham, Mass.

Mr. and Mrs. Alton Graham, Lake Midway, were Sunday guests of their daughter, Mrs. Nelson Merritt, and Mr. Merritt.

Mr. and Mrs. R. W. Sypher were weekend guests of their daughter, Mrs. Clifton Sparks, and family, Halifax.

Mr. and Mrs. Fenwick Jeffrey and children visited over the weeeknd with Mrs. Jeffrey's parents, Mr. and Mrs. Lloyd Whyman, Brooklyn, Yarmouth Co.

Mrs. Godfrey Crowell and daughter, Myrna, and Dianne Trask attended the graduation exercises of St. Patrick's Business College on Sunday where Mrs. Crowell's niece, Brenda Gidney, was a graduate.

Mrs. Clinton Harris, who has been visiting with her daughter, Mrs. Ivan MacCormack, at Oromocto, has returned home.

Mr. and Mrs. Edward Theriault motored to Halifax Saturday where their son, Edward Jr., attended the polio clinic for his annual check-up.

Mr. and Mrs. Jack Morehouse and family visited on Sunday last with her parents, Mr. and Mrs. Horace Snow, of Port Wade.

Mr. and Mrs. Guy Outhouse, of Ventreville, were Sunday guests at the home of Miss Elizabeth McCullough.

Mrs. Rodney Saunders returned home this week after spending the past two months visiting with her sons, Fenwick Saunders and family in Chicago, and with Rodney Jr., who is taking an advanced course in engineering with the American army in Washington, D. C. She also visited with her sister in New York.

Returns to Freeport

Mrs. Florence Thurber returned to her home on Tuesday after spending the winter with her son, Gordon, and Mrs. Thurber at Minto, N. B. Gordon accompanied her home and after spending a few days returned to his home.

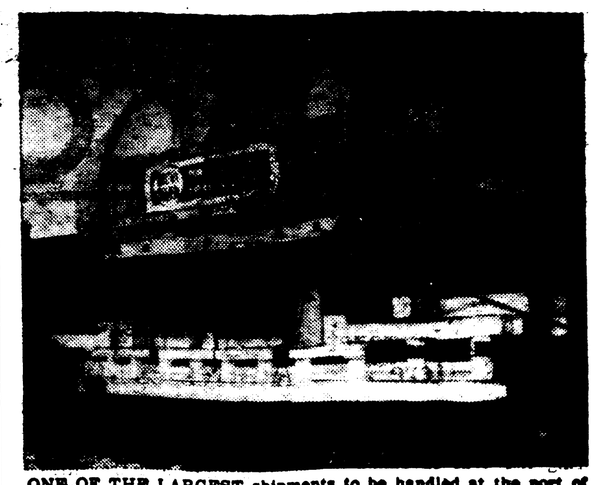

ONE OF THE LARGEST shipments to be handled at the port of Halifax—a 197,200-pound stator—arrived there aboard the liner S.S. Ravnefjell from England. The big electric generator, measuring 18 feet, nine inches long, almost 12 wide and 15 feet, nine-and-a-half inches high, was transported by Canadian National Railways from Halifax to Saskatoon. To handle the "high and wide" stator on its more than 2,500-mile trip, a CNR depressed flat car having a reinforced steel loading floor and weighing 133,000 pounds was used. Generator and car totalled 330,200 pounds or more that 165 tons.

ASHMORE

Winnifred and Dianna Manzer and Carrol Thibideau spent Friday and Saturday at Mrs. R. V. Weeks', Weymouth North.

Miss Nellie Sullivan, Deep Brook, spent the weekend with Mr. and Mrs. Charles Blynn. Also vilsting at the same home was Mr. George Brome, Deep Brook.

Mrs. William F. Kinney visited her daughter, Mrs. Walter Doucett, and Mr. Doucett at Digby on Friday. Mr. and Mrs. Doucett have just returned home from Weston and Waltham, Mass., where they have been visiting relatives and friends.

Home Movies
FUN TO MAKE FUN TO SHOW

Kodak's
Greatest Home Movie Value —
PRECISION 8 m.m.
Brownie Movie Camera
with fast F 2.3 lens is snapshot easy to use. Was priced $46.95. Now
Reduced to $34.95

Big Screen 8 m.m. Shows!
Cine-Kodak Showtime 8 Projector
for movies, 5 feet wide.
$156.25
ALSO
Brownie 300 Movie Projector
has forward, reverse action.
TOP VALUE! —
$79.95

They're made by Kodak - so you know they're good.
All available from
SMITH'S DRUG STORE
(DIGBY) LTD.
Your Kodak dealer in Digby.
Phone orders given prompt attention.
PHONE 21

Draws Attention To Act For Fire Protection

As a precautionary safety measure to prevent destruction of valuable provincial forests from fire, Hon. R. Clifford Levy, minister of lands and forests, has directed attention to a section of the Lands and Forests Act, which reads as follows:

"No person shall make, kindle or start a fire for the purpose of disposing of any slashings, edgings, sawdust or other refuse lumber or for the purpose of clearing land or other like purposes between the fifteenth day of April and the fifteenth day of October next following in any year, nor set up nor operate a steam or internal combustion engine within sixty rods of any woods at any time without first having obtained leave in writing from the chief ranger or sub-ranger."

Persons contemplating burning brush or clearing land should consult the nearest ranger who will issue permits and advise re safety precautions, said the lands and forests minister.

Hillsburn

(Mrs. P. Condon)

On April 26 Mrs. Irving Longmire entertained a number of Norma's little friends on her birthday.

Sunday visitors of Mr. and Mrs. Robert Longmire were Mrs. Bernard Young, Mr. and Mrs. Stanley Butts, of Bedford, and Mr. and Mrs. Gerant, of Summerside, P.E.I.

Supper guests at the home of Mr. and Mrs. Newell Short on Sunday were Mr. and Mrs. Earl Casey, of Port Wade. They also called on Mr. and Mrs. Charlie Milbury.

Mr. Don Richardson, Carleton, and Mr. and Mrs. Louie Thibideau and little son, Annapolis Royal, spent Thursday evening with Mr. and Mrs. Clarence Everett.

Sunday visitors of Mr. and Mrs. John Halliday were Mr. Charlie Orde, Miss Alice Taylor, of Victoria Beach, and Mr. and Mrs. Theodore Halliday and family of Upper Clements.

Mrs. Longley Hamilton has returned home after spending the past month with her daughter, Mrs. Don Folks, Mr. Folks and family, Chatham, N. B.

On Sunday a number of relatives and friends attended the funeral service of the late Bernard Young, of Young's Cove.

On Friday the monthly meeting of the W.M.S. was held in the basement.

Jubis Bros. Ltd.
Furniture — Television — Appliances

Plumbing Phone DIGBY 363 Heating

Do you need a New
STOVE - WASHER - REFRIGERATOR
T.V. - LIVING ROOM, DINING ROOM OR KITCHEN SET?
Then just call
CHARLES HALL
at
363, DIGBY
and have him supply you with these needs.
Easy terms may be arranged.

36:2ic

DAYLIGHT SAVING?

Yes, daylight saving time is
here
At least they call it that.
It's pushed on us once every
year,
Our job is pust to blat.

Some folks like it, yes and no,
The farmers like it NOT.
And those who change the time
don't know
How much we hate this rot.

If you think you can time transpose
And have this in your head:—
Then hang a crepe right on
your nose
For sure your brains are dead.

The Sun—God made to set the
time,
The years have come and gone.
To try to change this is a crime,
Man's power overdrawn.

Daylight comes on with the
Sun,
The dew goes off the grass,
And comes back when the day
is done
And through the night we pass.

You can't make hay on daylight
time
The cows don't carry watches
Their time and ours just will
not shyme
When our's has got the blotches.

On this fool time the hens won't
lay
However much they're paid.
The time to gather eggs each
day
Is after they are laid.

If we should let our clocks stay
put
Come late for church and
school.
And let consumers kiss our
foot
Who'd be the bigger fool.

For time and law they do not
change
For changeless is our God
And when we time and law derange
'Tis time we're 'neath the sod.

To raise the speed laws sixty
miles
Doesn't make fast driving right.
The undertaker only smiles
Much business is in sight.

We really do not change the
time,
'Tis only a delusion.
We only put things out of
rhyme
And propagate confusion.

We do not dare write all we
think,
Poetic brakes are safer.
'Twould vaporize the printer's
ink
And then burn up the paper.

— A. E. Fish
(reprinted from "Now.")

DRIVES MAIL FOR 26 YEARS

On Saturday evening people gathered from the communities of Weaver Settlement, Hassetts, Havelock, New Tusket, Corberrie and Easton in the New Tusket hall to enjoy a social evening. The purpose of the gathering was to present a gift to Mr. Guy Prime who has served the people of these communities for twenty-six years as mail driver.

Mr. Minot Mullen presented Mr. Prime with a platform rocker with matching hassock and a floor lamp. Everyone enjoyed the social evening and before returning to their homes a delicious lunch was served by the ladies. Mr. Prime graciously thanked all his friends.

Prevent Forest Fires

In Church Army

Lester Mullen, 25, Rossway, will be included among six graduates of the Anglican Church army training centre who will be commissioned as officers of the Canadian Church Army Friday in Toronto. He will be posted to Kingston, Ont.

Another Maritimer, W. Thomas Bailey, 35, St. John's, Nfld., will also receive his commission Friday. He will be posted to Saint John, N. B.

The officers will be commissioned by Most Rev. W. L. Wright, Archbishop of Algoma and Metropolitan of Ontario.

Annual Meeting
Digby Recreation Commission
WILL BE HELD IN THE
LEGION HALL, DIGBY
Wednesday, May 21st - 8:00 p.m.

To vote thereat you must become a member of the Commission by paying the annual membership fee of $2.00.
The public is cordially invited to attend.

H. A. NICHOLS, Secretary.

36:2i

This year give Mother something pretty to wear — a gift from the store of nice things —
Mildred Carty's!

Exquisite Costume Jewelry
Lovely Lingerie - Stylish Hand Bags
Smart Sweaters
Frilly or Tailored Blouses
Scarfs - Gloves - Hosiery

MILDRED CARTY
"The Store of Nice Things"
DIGBY Nova Scotia

Just Right for Mother

'SPECIALLY FOR MOM
ON MOTHER'S DAY
A GIFT PRACTICAL AND PRETTY!

LINGERIE —

Gowns and Pyjamas, both long & short.
"No-iron" Cotton ..... $1.95 - $ 4.25
Fancy Nylon ..... $3.95 - $15.00
Slips - Cotton and Nylon.
Panties ..... .95c - $2.25

Handbags
Sheer Nylon Scarfs
Gloves - Blouses
Fancy Hankies

Sweaters - Banlon, Wool and Orlon.
Skirts - Nylon Hosiery.
House Coats - Long and Short, Quilted Satin, Viyella Flannel, "No-iron" Cotton.

WRIGHT'S
of Digby Ltd.
who specialize in the
Best Gifts for your Best Girl,
MOTHER

Weymouth Items

(Edited by Mrs. Ralph Tower and Mrs. Sherman Prime)

Mrs. A. M. Rogerson returned from Saint John where she has been visiting relatives for the past week. She was accompanied by her young granddaughter who will viist her grandparents for a few days.

The Weymouth North Cancer Dressing group met at the Guild Hall on Friday afternoon.

Wretha Titus and Mary Walker, students at Digby Regional High School, spent the weekend with Mary's parents, Mr. and Mrs. Harry Walker.

Mrs. Harry Height, of Hill Grove, is visiting her sister, Mrs. Harry Walker, and Mr. Walker.

Mr. Tom Freeman is visiting relatives in Halifax.

Mr. Joseph Ethier was in Halifax last week on business.

Miss Marie Bonnenfant has returned to Weymouth after spending the past several weeks in Saint John.

Messrs. Willis Mullen and Maurice Sabine were visitors in Halifax on Thursday.

Mrs. Willis Lovett, Weaver Settlement, and Mrs. Theodore Belliveau were weekend visitors in Halifax. On their return they were accompanied by Mrs. Lovett's daughter, Mrs. Jack Burton, and baby. Mrs. Burton will reside with her parents while her husband is in Egypt with the Canadian Army.

St. Peter's Parish W.A. met at the home of Miss Constance Carr on Wednesday afternoon.

Mr. and Mrs. Richmond Journeay, accompanied by Mrs. Lawrence Davis, were visitors in Yarmouth on Friday.

St. Thomas Guild will meet at the home of Mrs. Victor MacNeil on Thursday evening at 8 p.m.

Rev. A. M. Rogerson left on Monday to spend a few days visiting relatives in Saint John.

The Misses Bernice Journeay, Marie Bonnefant and Mrs. Sam Journeay were visitors in Yarmouth on Thursday.

Mr. Thomas Bartlett, of Annapolis Royal, spent the weekend with his parents, Mr. and Mrs. Robert Bartlett.

Mrs. Ralph Tower, vice-president of the Rebekah Assembly of the Maritime Provinces, made her official visit to Autumn Leaf Rebekah Lodge in Bridgetown on Monday evening. She was accompanied on this visit by Mrs. Willis Mullen and Mrs. Sherman Prime.

A program of music and song was heard at the Church of Christ (Disciples) on Sunday afternoon conducted by the Halifax Citadel Band of the Salvation Army. There was a capacity crowd in attendance.

A Department of Public Health clinic was held in the Killam Hall on Tuesday.

Mr. C. L. Grant, Wolfville, was a visitor in town on Friday.

Mr. Douglas Hopper, of Nictaux Falls, was a recent visitor at the home of Mr. and Mrs. Harvey FitzGerald.

Mr. and Mrs. Parker Moore spent the weekend in Hantsport.

Miss Margaret Filleul, Halifax, spent a few days last week at her home here.

Mr. L. G. Trask, Yarmouth, was a business visitor in town on Thursday.

Mr. and Mrs. George Wagner and Mrs. Harley Brooks, Ashmore, were visitors in Yarmouth on Thursday.

Dr. and Mrs. H. J. Melanson returned home from Moncton on Monday.

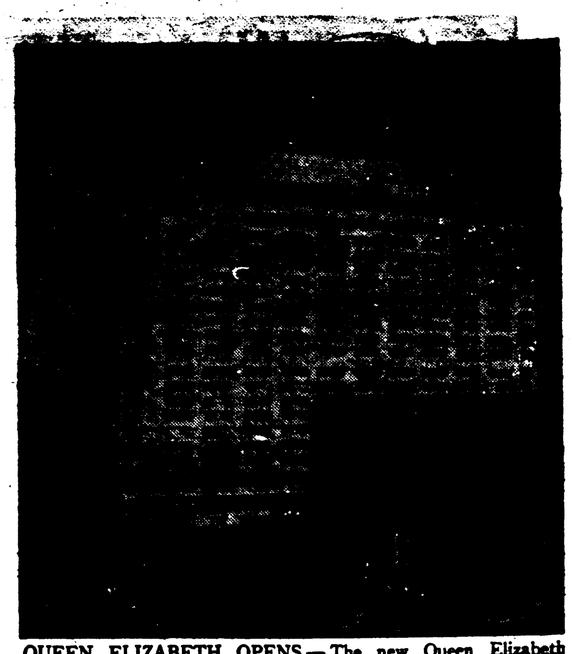

QUEEN ELIZABETH OPENS — The new Queen Elizabeth in Montreal has now opened its doors to the public and plans are well advanced for the official opening on April 15 and 16. Ceremonies opening the completely air-conditioned hotel will be attended by business and church leaders, government officials and celebrities of the entertainment world. Some 200 conventions running into 1967 have been booked to date in the 1216 room hotel whose official crest is shown upper left. The hotel is owned by Canadian National Railways and operated by Hilton of Canada Ltd.

Mr. and Mrs. James Gates, Dartmouth, spent the weekend with Mr. Gates' parents, Mr. and Mrs. P. K. Gates.

Mr. and Mrs. P. K. Gates visited Mrs. Gates' parents, Mr. and Mrs. G. M. Ellis, in Port Maitland on Friday. Mr. Ellis celebrated his 74th birthday on that day.

Mr. Norman Saulnier, accompanied by Miss Corrine Melanson, Halifax, spent the weekend with Mr. Saulnier's parents, Mr. and Mrs. John Saulnier, Weymouth Mills. We congratulate Norman, who has been chosen from the Reserve Army to spend some time in Germany, and who will be leaving shortly.

Mr. and Mrs. P. K. Gates were visitors in Digby one day last week.

Mr. and Mrs. Keith Barrett have moved into the Muise apartment.

Mr. Donald Filleul spent the weekend at his home here.

Dolly and Mary Fitzgerald and Roy Thurber motored to Halifax on Sunday where they visited Mr. and Mrs. Edward Bishop and Mr. and Mrs. Frank Campbell. Dolly remained in the city where she has accepted a position at the Riverside Restaurant.

SAULNIERVILLE

Mr. and Mrs. Alvin Deveau and baby, of Saulnierville Station, will take up residence in the home recently vacated by Mr. and Mrs. Alphie Deveau.

Mr. and Mrs. Willie Saulnier motored to Kentville Thursday to attend the wedding of their daughter, Miss Edith Saulnier.

Mr. and Mrs. Hubert Welch and family spent Thursday with Mrs. Welch's parents, Mr. and Mrs. Bowman Comeau, of Comeauville.

Mr. James Thibault, who is employed at Kentville, spent the weekend here with his wife and family.

Mr. and Mrs. Perry Porter, Hill Grove, visited their daughter and son-in-law, Mr. and Mrs. Eric Kinsman, and family, at Smith's Cove, recently.

Obituaries

Wilbur Rice Banks

Wilbur Rice Banks, Concord, Mass., a mechanic with the M.T.A., died Friday at the Symmes Arlington Hospital. He was born in Bear River, Nova Scotia, Nov. 22, 1894 and lived in Concord the past 12 years.

He was active in Masonic orders, being high priest of the Walden Royal Arch Chapter; member of Corinthian Lodge, A.F. & A.M., member of Canopy Club of Masons and a past patron of Hawthorne Chapter, O.E.S.

Surviving are his widow, the former Marion Munday; one son Paul W. Banks, West Palm Beach, Fla.; one step-son Howard Munday, Danvers; three daughters, Mrs. Charles Haselton, Indiana; Mrs. Arthur Souso, Ashburnham; Mrs. John Swenson, West Acton.

Also eight grandchildren; two step-grandchildren; five brothers, Jared, John, Loren, all of Nova Scotia; Willard of Wollaston; Charles of Lynn and a sister. Mrs. Kenneth Peters, of Rossway, N. S.

Masonic services were conducted on Sunday evening at the MacRae-Tunnicliffe Funeral Home.

Funeral services were held at Trinitarian Congregational Church, Monday afternoon, Rev. Robert H. Barber, minister officiating. Burial was in Sleepy Hollow cemetery.

Maynard C. Tidd

Maynard Chipman Tidd, well known farmer of Digby Neck, passed away at his Tiddville home early Saturday morning. Born at Whale Cove 61 years ago, he was a son of the late Joshua and Dorcas Stanton Tidd. He attended the Tiddville school and when a young man spent a few years in the fishing industry.

His mother passed away when he was a child and his father was later married to Effie Theriault. Mr. Tidd preferred the soil to the sea and for the greater part of his life he had been engaged in mixed farming.

He was known by all to be an ardent worker. Interested in all that was good for the community he was always ready to lend a helping hand. He was also a faithful attendant at the Little River Baptist Church.

Left to mourn his passing is his step-mother. Two brothers and two sisters predeceased him.

The remains rested at Jayne's Funeral Home, Digby, until noon Monday when they were taken to the Little River Baptist Church for service at 2.30 p.m. Rev. C. T. Olmstead conducted the service and interment was in the church yard cemetery.

North Range

The W.M.S. of the North Range United Baptist Church held their May meeting at the home of Mrs. George White on Friday evening.

Floyd McNeill, who is surveyor with the Nova Scotia Power Commission, is presently employed at the Weymouth project. He spent the weekend with his parents, Mr. and Mrs. Ralph McNeill.

Mr. and Mrs. Milton Bragg and Mrs. Clara Bragg called on Mr. and Mrs. Ira Sabean and family at South Range Saturday evening.

Mrs. Fred Parker is able to be out after spending several weeks confined to hospital and home.

Mr. Dennis Dugas returned home from Toronto last week. While there he visited his brother, Herbert Dugas.

Messrs. H. Shortliffe and M. Bragg are working at Smith's Cove on the house recently purchased by Miss Edith Lynch.

Deep Brook

(L. M. D. Henshaw)

Mr. Frank King, patient at Camp Hill Hospital, is home for a month.

Mr. Fred Purdy is confined to his home due to illness.

Rev. George Brydon and Mrs. Brydon returned home on Wednesday from spending a few weeks visiting their son and daughter in London, Ont.

St. Matthew's Guild held a successful pantry sale at Cornwallis last Wednesday with proceeds of approximately $60.00.

The Neighbourly Club met with Mrs. Howard Adams on Wednesday evening.

Mayor and Mrs. Arthur Weatherby, Miss Odessa Murray, of Hantsport, were weekend guests of Rev. and Mrs. Brydon. Mrs. Brydon's mother, Mrs. F. Wolfe, also spent the weekend with her daughter and son-in-law.

Stearnes Henshaw spent Sunday at Camp Aldershot, Kentville, taking part in the Civil Defence training with the Reserve Army.

Misses Jane and Norma Sitland, of Halifax, spent the weekend at their home.

Congratulations to Misses Donna Hall and Jean Harvey who were among the graduates from St. Patrick's Business College, Digby, on Sunday. Among several other awards, Miss Hall was presented with an award for leading her class and for "Noma" spelling. Donna was the youngest student in her class. She has accepted a position with Rolling Homes Ltd. of Deep Brook. Miss Harvey received an award for best progress and has accepted a position with the Royal Bank of Canada, Bear River.

The Neighbourly Club held a pantry sale at the Baptist Church hall on Saturday afternoon. Mrs. C. Jefferson and Mrs. Borden Hyson were conveners and reported proceeds of $21.50. Proceeds of the Cancer Fund drive were turned in at the previous meeting as follows: East Waldec, $13.65, collected by Mrs. Guy Height and Mrs. Albert McKenzie; West Waldec, $15.25, collected by Mrs. Douglas Trimper and Miss Margaret Trimper; Deep Brook, $107.50, collected by Mrs. Frank King, Mrs. F. Adams, Mrs. C. Jefferson and Mrs. B. Fountain.

Merlyn Bacon leaves for Stadacona, Halifax, this week for training in connection with his studies at McGill University. He was awarded a University Naval Training Division bursary of $40.00 and a university bursary of $300.00.

A former pastor of Deep Brook United Baptist Church, Rev. R. Dunn, of Montreal, took part in the "Church of the Air" program from Montreal on Sunday evening. Rev. T. McDormand, a former Bear River resident, was guest speaker.

Marriage

Thompson — Hinxman

A pretty spring wedding was solemnized in the United Baptist Church, Digby, on April 26, when Eleanor Maude, daughter of Mr. and Mrs. Layton Hinxman, was united in marriage to Earl Howe, son of Mr. and Mrs. Earl Thompson, Mount View, New Brunswick. Rev. E. C. Churchill officiated at the double-ring ceremony.

The bride, given in marriage by her father, looked lovely in a white ballerina-length gown of nylon net over satin and bolero jacket with tapered sleeves and peter pan collar. The finger-tip veil was held in place by a rhinestone and pearl crown. She carried a bouquet of red velvet roses.

Attending the bride was Mrs. Robert King as matron of honor, who wore a blue ballerina-length gown of nylon net over taffeta and carried a bouquet of pink and white chrysanthemums.

The groom was supported by his brother, Clyde Thompson, of Moncton, N. B. Ushers were Frank Mackintosh and Paul VanTassel, brothers-in-law of the bride.

The bride's mother chose a navy blue crepe dress with pink accessories and wore a corsage of pink carnations.

The groom's mother wore a rose lace dress with beige accessories and corsage of pink carnations.

A reception was held immediately following the ceremony at the home of the bride with fifty guests in attendance. The toast to the bride was proposed by Padre A. J. Mowatt of HMCS Cornwallis and responded to by the groom. Friends of the bride, Mrs. Richard Pereira, Mrs. Ronald Tratt and Miss Loretta Longmire, served and Miss Patricia Kearns replenished. A beautifully decorated three-tier wedding cake was cut in the traditional manner.

Out of town guests were Mr. and Mrs. Earl Thompson, Mt. View, N. B.; Father T. D. Kelly, Padre A. J. Mowatt, Padre R. Shannon, Mr. and Mrs. Reginald Ellis, Mr. and Mrs. Ronald Tratt, all of Cornwallis, Miss Patricia Kearns, Mr. and Mrs. Bernard Longmire and family, Mr. and Mrs. Norval Hamilton and family, Annapolis; Mr. and Mrs. Joe Bishop and daughter, Ardith, New Minas; Mrs. Richard Pereira, Shelburne; Mr. Charles Inglis, Tupperville; Mrs. Charles Balser, Bear River.

The bridal couple left on a honeymoon trip to New Brunswick. For travelling the bride chose a brown tweed fitted suit with turquoise accessories and corsage of yellow feather 'mums.

The bride is employed at HMCS Cornwallis, while the groom is serving in the Royal Canadian Navy on the HMCS "Portage." On their return they will reside in Digby.

Ashmore

(Mrs. Harley Brooks)

Visitors on Sunday at the home of Mr. and Mrs. Everett Deveau were Mr. and Mrs. Stephen Gibson and family, of Brighton, Benjamin Deveau, Ralph LeBlanc, Salmon River, and Louis Deveau, of Woodvale.

Mr. and Mrs. Charles Andrews were recent guests of Mrs. Desire Doucett, of New Edinburgh.

Winnifred Manzer spent the weekend with her friend Betty Mullen.

Mr. and Mrs. David Handspiker spent the weekend with Mrs. Handspiker's parents, Mr. and Mrs. Arthur White.

Mrs. James Thibideau spent Sunday at Plympton, the guest of her daughter, Mrs. Marion Melanson.

Mrs. Fred Lewis was a visitor at Yarmouth on Thursday.

Mr. and Mrs. William Thibideau spent Saturday at Weymouth with their daughter, Mrs. Bert Cahoon.

Mr. Ralph Sterling, of Wolfville, and Mr. Stewart Carver, of Halifax, spent Friday and Saturday with Mr. and Mrs. Carl Kinney.

Mr. and Mrs. George Wagner and Mrs. Harley Brooks spent Thursday at Yarmouth.

Rev. and Mrs. Sidney Whitehouse, of Deep Brook, called on friends here on Tuesday.

Mr. Alfred Wright, Hebron, and Mr. Scott Manzer, of South Ohio, visited Mr. Manzer's mother, Mrs. Flossie Manzer, on Saturday.

Mr. and Mrs. Ronald Kinney visited Mrs. Kinney's sister, Mrs. Harlan Woodworth, and Mr. Woodworth, Belleisle, on Sunday.

Elaine Gibson, of Brighton, was a recent weekend visitor at the home of Mr. and Mrs. Everett Deveau.

Mrs. Willard Kinney and daughter, Geraldine, spent Friday at Digby with her daughter, Mrs. George Harris, and Mr. Harris.

MAKE HOUSEWORK EASIER FOR MOTHER

by remembering her on May 11 with

ELECTRIC LABOR SAVING APPLIANCES

A Steam or Dry Iron, Electric Frypan, Teakettle, Toaster, Sunbeam Mixmaster

A JUNIOR MIXMASTER WITH BOWL

REG. PRICE $34.75 —

SPECIAL $25.98

OTHER LINES SUCH AS

Iron Board Pads and Covers - Lifetime Aluminum Ware - Pyrex Glassware Pressure Cookers

FRITZ DAKIN LTD.
THE BEST IN HARDWARE
TEL. 293, DIGBY, N. S.
SERVICE FIRST
80 YEARS OLD AUG. 9/58.

CENTRAL MARKET
Weekend Specials

Sugar 5 lb. bag .45c

"Jiffy" Pie Crust .29c pkg.

"Robin Hood" Fruit Cobblers .33c pkg.

"Robin Hood" - Family Size Cake Mixes .36c pkg.

Loin Pork Chops ..... lb. .59c

Shoulder Roast Pork ..... lb. .49c

Puritan Beef or Irish Stew ..... tin .29c

White Swan - First Grade Toilet Tissue ..... 2 rolls for .25c

"King Size" Fab Soap Powder ..... pkg. .99c

Plus many other every day specials and Free Delivery 11 a.m., 4 p.m. Phone 440

Fawcett
Digby Home Furnishings Ltd.
Digby - Weymouth - Bear River

At M. J. Gaudet Co. Ltd. in Weymouth you can get wonderful home gifts for mother at savings both you and she will appreciate:—

English Bone China Cups & Saucers
English Dinner Ware Sets
China Ornaments
Electric Tea Pots
Electric Steam Irons
Table Lamps

Many other attractive housewares just right for Mother's Day Gifts.
ALL AT REDUCED PRICES!

Remember — Our Final Sale Is Now On.

M. J. GAUDET CO. LTD.
WEYMOUTH Nova Scotia

MARGOLIAN'S LTD.
...SHOE STORE...
FEATURES FOOTWEAR SPECIALS FOR MOTHER'S DAY — MAY 11th.

LADIES' DRESS PUMPS
New Spring models in regular or tapered toe lasts. Colors - black, black patent, red, beige, navy, brown and white. High or Cuban heels. Sizes 4-9.
Special $4.95

LADIES' NYLONS
First quality - 45 or 51 gauge.
Special ..... .44c

New Spring styles in
"LOG-ROLLER" WEDGIES
Black, Panama, tan. Sizes 4 to 9.
Special $3.95

Give her a pair of
"WHITE CROSS"
for those tired, aching feet!
See our complete line of Gore Pumps and Ties in black or brown. Sizes 4-10. Widths — A to E.
Special $9.95

WOMEN'S MOCCASINS
Rubber soles and heels. Foam cushion insoles. Beige, red, blue or white.
Special $1.89

Infant's, Child's and Misses'
WHITE STRAPS & SANDALS
Savage, Skipalong, etc.
Regular values to $5.95.
Special to Clear $2.98

MANY OTHER SPECIALS DISPLAYED IN STORE.
COME IN — SHOP — AND SAVE.

MARGOLIAN'S SHOE STORE
Water Street - Phone 364 DIGBY, N. S.

Hear Missionary

On Sunday morning in the Bear River Baptist Church Miss Lily Erickson, one of the missionaries the church is supporting at Nigeria, Africa, was the guest speaker. She read as her text Isaiah 9:2, Matthew 4:11-16, and spoke on the three mission stations and of the schools in Nigeria.

Miss Erickson is returning to Nigeria for another term and will be teaching in the school at Kwoi.

During the Sunday School period she was presented with a 3 piece set of luggage.

At the afternoon service at Greenland Miss Erickson was the guest speaker.

She was again the speaker at the evening service where she took her text from James 5:16. She told of the work of Mr. and Mrs. Archibald, a young missionary couple at Kagora, one of theh mission stations.

Rev. G. D. Brydon was also present at the service, and after leading in prayer he told of how this missionary enterprise was taken on during his ministry in the church. It seemed a big financial obligatoin but by prayer and faith the monthly allotment has been met.

A film, "What the Gospel has done in the last thirty years in Nigeria" was shown. The evening offering was taken as a love offering for Miss Erickson.

On Tuesday evening the Ladies Circle met with Mrs. Lila Purdy. Also, a special prayer meeting was held in the vestry for the coming evangelistic services to be held next week.

Wednesday evening prayer meeting will be at 7:30.

Thursday evening the Philathea Class meets with Mrs. Gladys White.

On Friday evening the Reaffiliation Service of the CGIT with the Missionary Society will be held in the vestry at 7:30. All mothers of the girls are invited to attend.

Rawleigh Nichols has gone to Niagara Falls where he has employment.

Freeport

(M. E. Finigan)

Guests at the Bouchie Cottage recently were Mr. Leonard Mayoh, adjudicator Digby Co. Music Festival, Halifax; Mr. and Mrs. Elton Arnold, Digby; Mrs. A. C. Hankinson, Weymouth; Dr. Julius Comeau, Meteghan; Fowley and Gay, government inspectors, Halifax; Ernest Tufts, Digby; Courtland Baker, Mr. and Mrs. W. Murdock and L. G. Trask, Yarmouth; A. Marshall, D. Appleby, Bridgetown; Mr. Mounce, Middleton, and Dennis Burlton, Halifax.

Mr. and Mrs. Fred Brooks arrived home on Saturday after spending the winter months at Montreal with their daughter, Mrs. N. A. Codette, and Mr. Codette.

Mrs. A. B. Powell returned home on Sunday after spending the winter in Saint John with her son, Charlie, and Mrs. Powell.

Mr. and Mrs. Warren Bates are visiting relatives at Bear River.

Mr. and Mrs. Charles Young spent the weekend at Yarmouth with their daughter, Mrs. Charles Goodwin, and Mr. Goodwin.

Mr. and Mrs. James R. Woodman, Wolfville, and Mr. and Mrs. Ernest Osborne, Waterville, spent the weekend with Mr. and Mrs. Edgar Bates.

Susan Peek, Tiverton, was a weekend guest of Sharon Prime.

Mr. and Mrs. Peter Milburn spent the weekend at Windsor.

Dr. and Mrs. W. H. Young and Dr. and Mrs. Harris Young and family spent the weekend with George Young.

Nancy Thurber, Digby, spent the weekend with Mr. and Mrs. Malcolm Dakin.

The members of Western Star Division, Freeport, had charge of the Sunday morning service. Service was conducted by Theodore Morrell with Mrs. Avery Finigan as pianist. Assisting with the service were Deacon George Bouchie, Mrs. Curtis Prime, Mrs. Lloyd Blackford, Mrs. Roy Powell, Mrs. Rendall Prime, Mrs. Egbert Crocker, Mrs. Clarence Bates and Althea Nichols.

Freshness is the basis of your IGA Dairy Department. Suppliers of Eggs, Cheese, Butter, etc., are carefully chosen on the basis of the freshness and quality of their product. Only with such care is freshness guaranteed in all IGA Stores.

IGA Royal Gold Grade "A" Large

EGGS . . . doz. 54c

IGA Royal Gold - 8 oz.

Cheese Slices 33c

Kraft - 8 oz.

Cheese - Whiz 33c

IGA - 48 oz. tin

Orange Juice 37c

Mother's Day Special - 14 oz. box

Moirs "Selection" 79c

IGA Tablerite QUALITY MEATS

Maple Leaf Tendersweet
Whole or Half - Butt or Shank End
SMOKED HAM ..... lb. .59

Tenderloin End - average 3 to 3½ lbs.
PORK LOINS ..... lb. .55

IGA Tablerite Rindless No. 1 - 1 lb. cello package
SIDE BACON ..... .79

Produce . . .

Fresh White
MUSHROOMS ..... 8 oz. pkg. .37
SWEET POTATOES ..... 2 lbs. .29

Crisp Tender
SPINACH ..... 10 oz. cello .27

IGA Royal Gold
BUTTER ..... 1 lb. print .67

Choice Halves - 15 oz. tin
BRIGHTS PEACHES ..... 2 for .41

Sweet Mixed or Sweet Mustard
PALM PICKLES ..... 30 oz. .41

IGA - 20 oz. tin
CHOICE TOMATOES ..... 2 for .41

.02c Off Deal - 15 oz. tin
CHUM DOG FOOD ..... 3 for .31

Cashmere Bouquet - Pink or White
SOAP (1 cake free with 3) ..... .33

Cashmere Bouquet - Pink or White
1 Cake Free with Purchase of 2
SOAP (bath size) ..... .33

SOUTH END IGA FOOD MARKET

White, Pink, or Yellow - 200's size
KLEENEX ..... 2 for .39

Smith's Cove

(Irene Speichts)

Mrs. Francis Wallis and Mrs. Violet Larramore have returned to the village after spending the winter months in Ontario.

Mrs. William Berry returned from visiting her daughter, Mrs. Scott MacKay, and Mr. MacKay, Trenton, Ontario.

Mr. and Mrs. John Winchester who spent the winter with their daughter, Elizabeth, in Boston, have returned to their home here.

Miss Harriet Graves left for Englewood, N. J., on Saturday to accompany the remains of her mother, Mrs. Maud Graves, whose funeral service was held from St. Ann's Church. Burial was in the family lot in Englewood, N. J.

Mrs. Fred Smith visited relatives in Weymouth on Sunday.

Mrs. Myrtle Jackson, Deep Brook, spent several days with Mrs. Fred Smith last week.

Mrs. Hiriam Young and Mrs. Carl Young, Belleisle, visited Mr. and Mrs. Gerald Young recently.

On Tuesday evening the village was canvassed for the Cancer Society drive with nearly $50. collected. The canvassers were the young women of the Friday Night Club, who met at Mrs. Mary Warren's for their meeting and refreshments following the busy evening.

Mr. and Mrs. Arthur Berry visited in Dartmouth on Wednesday. On their return they were accompanied by Mrs. Berry's sister, Mrs. Ronald Stewart, and son, Michael.

At The Capitol

Friday and Saturday "The Big Land" in Technicolor, with Alan Ladd and his nine year old son, David Ladd. This is really the big western of the year. Also short subject "Rocket by Baby" and "Crashing the Water Barrier".

Monday and Tuesday "Action of the Tiger", with Van Johnson, in CinemaScope and color. A terrific intrigue and adventure story on the high seas of Greece with a beautiful French femme and a handsome American skipper. It's action and romance all the way. Extra short subjects, "Polka Dot Puss" and "Ancient Cures".

SHANKS TO COACH NAVAL BOXERS

Petty Officer Ray Shanks, Physical Training Instructor at HMCS Cornwallis, will coach the Navy Boxers from this Command when they proceed to the British Empire Games Trials to be held in Vancouver the 8th, 9th and 10th of May.

Ray Shanks, who won the Canadian Amateur Lightweight Championship in 1955 at Regina, has coached boxing teams ever since joining the P. and R.T. Branch.

Among the boxers he is taking to Vancouver are two members of the Cornwallis Boxing Team, LSCKS Roland Thibault, of Rimouski, P. Q., and OS Clyne Desrosiers from Princeton, B. C. Thibault won the Atlantic Command Lightweight Championship in 1958 while Desrosiers won the Atlantic Command Welterweight Championship in the same competitions.

The winners of the trials in Vancouver will advance to the British Empire Games to be held in Cardiff, Wales, in July of this year.

MUSICAL CONCERT AT CORNWALLIS

On Wednesday, May 14, the school children of the Clark Rutherford School will demonstrate their talents in a musical concert. Activities will get under way at eight o'clock in the school auditorium and all parents and friends are urged to come out and support their children.

These wee ones have recently participated in the Bridgetown Music Festival and they should be in good voice to give many pleasant renditions.

Refreshments will be served at the conclusion of the evening's entertainment.

Rossway

(W. R. Comeau)

Rev. Arnold Langille, Halifax, was an overnight guest a couple of nights last week at the home of Mr. anu Mrs. Waters Comeau. Rev. Mr. Langille is in the Digby vicinity showing the Oral Roberts fims in the Pentecostal churches. He is travelling through the province showing them at various churches.

Thursday evening guests at the home of Mr. and Mrs. Geo. Thibault were Mr. and Mrs. Clifford Ensor, Sandy Cove, and Mrs. Colin Crowell, of Lynnboro, N. H.

WANT ADS

The advertiser agrees that the publisher shall not be liable for damages arising out of errors in advertisements beyond the amount paid for the space actually occupied by the portion of the advertisement in which the error occurred, whether such error is due to the negligence of the publisher's employees or otherwise, and there shall be no liability for non-insertion of any advertisement beyond the amount paid for such advertisement.

Card of Thanks

THIBEAULT — The family of the late James William Thibeault extend sincere thanks to all those who assisted in any way during his illness and death. Special thanks to Father Gaudet, Dr. J. R. McCleave and Dr. Lewis, Mr. Jayne, Mr. Ralph Wright and Legion members, and all those who remembered with flowers, cards, or in any way in our sad bereavement.— Mrs. William Thibeault, Mrs. Emden Ring, Mrs. Alonzo Doucette. 36:1c

HAYDEN — The family of the late Edward Hayden thank all who sent cards, flowers, or in any way sympathized with them in their recent bereavement. Special thanks to Rev. James Brooks, Dr. D. E. Lewis and Mr. Reigh Jayne. 36:1c

Westport

Mrs. Walter Titus returned after visiting CPO and Mrs. Wm. Carson and son at Deep Brook. Mr. Blair Titus motored to Deep Brook on Wednesday.

Mrs. Zelma Denton attended the funeral of the late Mrs. Outhouse, Tiverton, on Sunday.

Mr. and Mrs. Belliveau, Weymouth, spent a couple days with Mr. and Mrs. Gerald Bailey. Mrs. Belliveau was a former resident of Westport.

A large number visited Dr. Comeau, dentist, at Freeport last week.

Miss Carolyn Welch, Truro, spent a couple days with Mr. and Mrs. Richard Welch.

Mr. Clifford Morse, Grand Manan, was in port over the weekend.

Mr. and Mrs. D. B. Kenney, Jr., are spending an indefinite time in the U.S.A. Mr. Kenney towed a number of boats across the Bay of Fundy and to American ports.

Due to a fire at Westport on Saturday the end of the electric cable was burned off and the power was off from 3.30 until 11 p.m.

Mr. Terrance Robicheau, of Grand Manan, spent a few days with Mr. and Mrs. Raymond Robicheau.

Mr. and Mrs. Holland Titus returned from Saint John to their home.

Mr. Wayne Titus, son of Mr. and Mrs. Emmerson Titus, was rushed to the Digby General Hospital for an appendectomy.

Mrs. Beverly Tatton and family, Grand Manan, are visiting Mr. and Mrs. Emmerson Titus.

Mr. Herbert Cossaboom and Mr. Clifton Outhouse, Tiverton, were in the village.

Mr. Rodney Churchill, Port Maitland, was in the village one day last week.

Mr. Harley Glaven spent a few days in Kentville.

Ronald Dakin of the RCAF is visiting Mr. and Mrs. Gordon Dakin.

Mr. Lester Pugh spent Saturday in Digby.

Mrs. Gladys Bailey returned after visiting Mr. and Mrs. Bailey, St. Andrews.

Mr. and Mrs. Lorne Swift are spending a week at the home of Mr. and Mrs. D. B. Kenney, Jr.

Peter Titus entertained a number of his friends at his home where he celebrated his 10th birthday.

Mr. and Mrs. Edga. MacDormand and daughter, Lindsay, spent a couple days in Digby.

Mrs. Donald Vansickle and family, Halifax, are visiting Mr. and Mrs. Coleman Dakin.

The new ferry slip is now in use until after the new wharf is constructed. It is expected that the wharf will be under construction soon.

Obituary

Mrs. Leona Maude Lewis

Mrs. Leona Maude Lewis of Conway, passed away at the Digby General Hospital this morning after a lengthy illness. She was 59 and was a daughter of the late Mr. and Mrs. Riley Lewis of Delaps Cove, Annapolis County.

Beside her husband, William H. Lewis, she leaves to mourn one son, Basil, of Canning, and three nieces, Leona (Mrs. Albert Oliver), Parker's Cove; Vivian Ogilvie, Burlington, and Grace Lewis of Conway. Also surviving are two sisters, Selma Graham, Centreville; Blanche Ogilvie, Burlington, and three brothers, Howard, Annapolis; Stanley, Parker's Cove, and Claude, Middleton, and three grandchildren.

The body will rest at the Ramsay Funeral Home, Digby, until Saturday at 2 p.m. when the funeral will be held from the Digby Baptist Church. Rev. E. C. Churchill will officiate and interment will be in the Baptist cemetery here.

Prevent Forest Fires

Wanted

WANTED TO RENT — House containing three bedrooms. — Apply Box G-170, Digby. 36:1c

AMBITIOUS young man to learn the restaurant business. Accommodations provided. Good wages while learning. — Apply in person to Restaurant Chez Leo, Deep Brook, N. S. 36:2c

CARPENTERS — Ten carpenters wanted, Room and board if needed. State experience and wages expected. Apply by letter only. — A. J. Hustins, Mountain Gap Inn, Smith's Cove. 36:2c

BOTTLES, Scrap Metal, Second hand Furniture. — Phone 383 Webber's Bottle Exchange. 23:tfc

GIRL or woman for general housework for small family in Digby County. — Apply Box C-170, Digby Courier, Digby, N. S. 30:tfc

WAITRESS wanted. Please apply in person, Chan's Coffee Shoppe. 32:tfc

WAITRESS. — New Scotia Restaurant. 33:tfc

SALESMEN wanted. Full or part time, 15 hours work will average $25.00. Canvassing not necessary. Car required. No investment. Training given free. For interview write — Box 445, Kentville. 35:3p

WAITRESS. — Apply in person at Cornwallis Cafe, Digby. 35:tfc

WANTED TO RENT in Digby, 3-bedroom house. Occupancy July 1st. — Phone Al Irvine, Digby Home Furnishings. 35:tfc

For Rent

TWO, furnished light housekeeping rooms. — Mrs. Evan Dunn, Phone 255-W. 36:1p

EIGHT-room house at Smith's Cove. Modern plumbing, oil burner. Available immediately. Reliable party. Contact W. H. Cossett, Box 324, West Lebanon, N. H. Will be at Smith's Cove during the week of May 9.

SMALL apartment on Queen St. — Apply Mrs. Gerald L. VanTassell, Digby. 36:2p

TWO apartments, furnished or unfurnished. — Phone 500, H. G. Webber. 35:tfc

SELF-CONTAINED, 5-room and bath apartment, Bear River. — L. D. Marshall, Phone 35, or 61-12. 34:3p

TWO apartments, one on First Avenue and one on Birch St One and two or more bedrooms living room, kitchen and bath room. — Phone 292, Digby.

Born

EVANS — Born to Mr. and Mrs. Allen Evans (nee Anne Saulnier) at the Digby General Hospital on May 1st, 1958, a daughter, Mary Lynn. Weight 7 pounds, 15¾ ounces. 36:1p

SAVARY — Born at Pembroke, Ont., April 24th, to Mr. and Mrs. Layton Savary (nee Joyce McGuire), a daughter, Karen Louise. Weight 8 pounds, 4 ounces. 36:1p

SMITH — Born at Wellesley Hospital in Toronto, April 30, 1958, to Mr. and Mrs. David Smith, a son, Stephen John. Weight 9 pounds, 2 ounces. Grandparents are Mr. and Mrs. Coleman Rice, Joggin Bridge. 36:1c

In Memoriam

BAIN — In loving memory of my loving husband and our dear Dad, George B. Bain, who departed this life May 4, 1954.
Somewhere beyond the sunset,
Where loveliness never dies,
He lives in a land of glory
Midst the blue and gold of the skies.
And we, who truly loved him,
Whose passing brought many tears,
Will cherish his memory always
To brighten the passing years.
— Lovingly remembered by his wife, daughter, Sylvia, son-in-law, Randal and grandson, David. 36:1c

GOSSON — In loving memory of our dear brother, John Gosson, who passed away May 12, 1957.
Just a year has passed dear brother
Since we laid you away to rest,
Yet we do not pause or question
For we know His ways are best.
How our hearts were filled with sorrow,
And the grief no one can tell,
Yet we know that in His mercy
Jesus doeth all things well.
— Sadly missed and ever remembered by his sister, Leela, and brother, Basil. 36:1p

GOSSON — In loving memory of John Gosson, who passed away May 12, 1957.
Nothing can ever take away
The love a heart holds dear,
Fond memories linger every day,
Remembrance keeps him near.
— Remembered by wife and five children. 36:1c

Personal

HYGIENIC Supplies (rubber goods) mailed postpaid in plain sealed envelope with price list Six samples .25c, 24 samples $1.00. Mail Order Dept. M-22 Now-Rubber Co., Box 91, Hamilton, Ontario. 36:tfc

Notice

LAWN mower sharpening. Call Ronald VanTassell, Phone 476, 2nd Avenue, Digby. 33:1c

PAY UP BACK BILLS, LADIES! Avon Cosemetics are in demand everywhere—customers waiting for service. Choose your own hours. Profitable territories available including the Bloomfield-Acaciaville area. Car necessary. — Write to: Mrs. J. V. Niedermayer, District Manager 107, Windsor, N. S. 36:2c

PLASTERING — Chimney and plaster repairs, also new work. — Phone Bear River 56-21, J. E. Dukeshire, Clementsport. 34:3c

ELECTROLUX

For free demonstration of Electrolux Vacuum Cleaner & Floor Polishers, also parts, equipment & repairs, please contact — S. A. MORASH, Box 213, Digby, N. S., Phone 258. 20:tfc

For Sale

A QUANTITY of good used lumber, including boards 2 x 5, 2 x 4, planks of all sizes, and 6 x 6 sills. — Apply to Robert Nelson, Deep Brook. 36:1c

BILLYGOAT — 10 months. — A. Geerligs, Bear River, RR 3. 36:1c

DODGE truck, three-ton. In good condition. — Apply B. A. Alcorn, Bear River, N. S. 36:3p

SET of golf clubs in case. — Mrs. Gordon Deal, Phone 627, Digby. 36:1c

ONE hand Tractor with plough, disc harrow and cultivator. — Apply Royal Woodworth, Bear River, Phone 158. 36:2c

HOUSE with large glassed in sunporches back and front of house, barn, garage, hen house, other outbuildings all substantially built. 50 acres grass and woodlot, Sissiboo River frontage, Weymouth Mills. $3,000.00 cash. — Apply A. H. Harlow, Phone 364, Weymouth Mills. 36:3c

FOUR-room cottage at Lake La Merchant, Digby County. — Phone 63-12, Walter Lent, Bear River, N. S. 36:eowc

A little rough lumber, peevee stocks, axe handles, also a drop-leaf table. — Apply G. R. Sabean, New Tusket, N. S. 36:4c

7-ROOM HOUSE in Weymouth North on paved highway overlooking Weymouth river, within village limits, oil furnace. — Apply Sherman Prime, Weymouth North, Phone 344. 35:3c

CORNER block for sale, Main Street. Reasonable price. — Apply Mrs. E. McNorgan. 35:2p

SIX-ROOM bungalow on Warwick St. — Apply Box 170-M. 35:tfc

A 23-foot boat, seven feet wide. A 1950 Chevrolet engine. Age of boat 5 years. — Apply to David V. Ossinger, Tiverton, N. S. 35:2p

AFRICAN VIOLETS—the perfect gift for mother on her day, May 11th—an African Violet plant from Mrs. Frank Adams, Deep Brook. Over 100 varieties. Priced from $1. to $2. 35:2p

BUILDING LOT 85 x 150 on main highway in the village of Deep Brook. Beautiful situation overlooking Annapolis Basin. Artesian well and sewage on the property. — Apply Rev. Frank Smith, Deep Brook, Telephone Bear River 81-22. 35:2p

VIRUS-free Strawberry plants, Certified Raspberry canes. Tags from Dept. of Agriculture issued with both Strawberry and Raspberry plants. Write for price list. — Otis Chute, R.R.2, Kingston, N. S. Phone Kingston 582. 35:3c

1956 BUICK special sedan, automatic, radio, two-tone, tinted glass, 7 nylon white walls, 24,000 miles. Excellent condition. Must be sold. Can be financed. — Contact Mrs. K. C. Langille, Lawrencetown. 34:tfc

8-ROOM house, barn, 35 acres of land. Good water supply. — Donald Haight, North Range. 33:4p

PIANOS — New and Rebuilt. Popular makes completely rebuilt and guaranteed, as little as $10. down, balance up to two years to pay. New pianos priced from $595.00, $25.00 down and up to three years to pay. — Phinneys Limited, Halifax, N. S. 27:tfc

ONE crib 20 x 40, new. One large size crib without mattress. Will sell reasonable. — Phone 546, Digby, or write Box 202, Digby. 36:1c

WEEK END SPECIALS

ARTICLES YOU MAY NEED PRICED TO SAVE YOU MONEY.

13 Qt. Enamelled Pails

REG. PRICE $2.65 — SPECIAL $1.89.

Set of Four Power Bits

$3.50 VALUE — SPECIAL $1.98.

•

FRITZ DAKIN LTD.
TEL. 293 DIGBY, N. S.

Obituary

Austin W. Harris

Austin W. Harris, 70 years old, of 105 Pleasant St., Newton, Mass., a night watchman for a Boston apartment house hotel for 30 years, died at Massachusetts General Hospital. He was a son of the late Henry and Margaret Harris, (Massachusetts), formerly of Bear River.

He leaves his wife, Annie R. (Willis), and two daughters, Mrs. Lillian M. Metcalf and Miss Lorna D. Harris.

Funeral services were held on Saturday in the Watson Chapel with Rev. Neil McLean, pastor of the Church of the Nazarene, officiating. Burial was in Cambridge cemetery.

Mrs. Harris was formerly Annie Willis of Bear River. R. N. Harris, Ira Harris and Mrs. H. Chisholm of Bear River are all cousins of the deceased.

STRESS NEED FOR MISSIONARY WORKERS

The regular meeting of the Smith's Cove Baptist W.M.S. was held at the home of Mrs. Lloyd Adams on May 1st. The scripture was read by Mrs. S. Weir and prayer was offered by Mrs. Chas. Foster.

In the business line it was decided to hold a crusade meeting, extending invitations to several other groups.

A nominating committee was appointed, viz, Mrs. G. Landers, Mrs. Brinton and Mrs. G. Adams. The devotional was led by Mrs. Landers under the topic, "Blessings."

The missionary programme was a round-up of work of Baptist Missionary Board in Home Missions. This was very interesting. The president was leader and questions were answered by all members. The different readings stressed need for leaders and workers in fields of Canada among English and French.

Home Economist Addresses Meet

The regular meeting of the Digby Neck H. & S. Association was held May 1st at Sandy Cove.

Mrs. Frank Gidney read the aims of the H. & S. Association. Rev. Claude Olmstead, President, opened the meeting and 1st Vice President, Mrs. Elmer Lewis, presided at the remainder of the business.

Items of business included the appointing of Mrs. Jack Morehouse, Mrs. Gerald Walker and Mrs. Rodney Denton as nominating committee to bring in a slate of new officers for the coming year.

President Claude Olmstead, Mrs. Bernard Denton, Mrs. Llewellyn Raymond, Mrs. Conrad Gidney and Mrs. Frederick Dakin were named delegates to attend the Digby County Home & School Council May 16 at Digby.

President Mr. Olmstead announced a special meeting for the officers would be held May 15th at Sandy Cove.

Miss Elizabeth McCullough introduced Miss Gillis, Home Economist for the Department of Agriculture, Truro, N. S.

Miss Gillis gave an interesting talk on food and emphasized the value of milk to our children. Following her talk she showed a film, which was enjoyed by all.

Vice President Mrs. Lewis extended special thanks to Miss Gillis for an inspiring evening.

A social hour followed, with refreshments served by the committee in charge.

President Mr. Olmstead closed the meeting with prayer.

Prevent Forest Fires

The Nova Scotia Federation of Home and School announced that Brenton James Garnhum, Truro, has been awarded the Dora M. Baker Scholarship for 1958. Mr. Garnhum, a native of Amherst, is at present the teaching principal at Alice St. School, in Truro. He plans to use his $200.00 scholarship for further study at Acadia University, Wolfville. Mr. Garnhum's son, D. G. Garnhum, and Mrs. Garnhum (the former Janet L. Wallis), Halifax, are frequent visitors in Digby.

MUSIC FESTIVAL AT FREEPORT

Sessions of the Digby County Music Festival were held at the Freeport Baptist Church on Wednesday, April 25th, with Mr. Leonard Mayoh adjudicator. Rev. J. W. Derby welcomed Mr. Mayoh to the church and community, after which Mr. Elton Arnold, Digby, introduced Mr. Mayoh. There were 65 entries from Tiverton and Freeport.

Chosen as winners of the "Stars of the Festival" to sing at the Digby Regional High School on Friday evening were Joanne Thurber and Betty Jo MacIntyre. They were heard in a duet "Rain In Summer," accompanied by Mrs. Malcolm Dakin.

Donna Crocker was heard in a vocal solo, "How Lovely Are Thy Dwellings," while Sylvia Lent, of Freeport, sang the lovely "Pipers Song," these also being accompanied by Mrs. Malcolm Dakin.

Another chosen as winner of the "Stars of the Festival" was Pamela Outhouse, of Tiverton, singing "Lady May," accompanied by Mrs. Lawrence Outhouse.

Much credit is due Mrs. Malcolm Dakin, Mrs. Egbert Crocker, Mrs. Lawrence Outhouse, Mrs. Leonard Small and Mrs. Robert Ruggles for their interest in training the children. Mrs. Dakin expressed thanks to everyone who helped make the festival a success.

BOSSWAY

Miss Nellie Sabean, of Havelock, spent Thursday, May 1, with her sister, Mrs. Samuel Hutchins, at the home of Mr. and Mrs. David Balser.

Mr. ane Mrs. Wallace Harnish, Margaret Harnish, and Roy Harnish, of Gulliver's Cove, spent Saturday evening at the home of Mr. and Mrs. Elmer Frost, Tiddville.

SCRATCH PADS

We're just loaded with Scratch Pads of all sizes and colours, and in order to get rid of them we're offering them at a special low price of

25 CENTS A POUND.

Come in today and buy up a lot at this low price - you'll be surprised how handy they are for doodling, keeping the kids happy, or figuring out your grocery account.

WALLIS PRINT LTD.
PRINTERS & PUBLISHERS
DIGBY Nova Scotia

Chicken Broilers Eviscerated **lb. 49c**

Groceries

Rose
Margarine ..... 4 lbs. .95
Bordens
Canned Milk .... 4 for .53
Oak Leaf - 20 oz. tins
Tomato Juice ... 2 for .25
Monarch - Chocolate, White & Golden
Cake Mixes ... 2 pkgs. .45

Fruits, Vegetables

Tube
Ripe Tomatoes ..... .35
Firm
Turnips ..... lb. .06
Spinach ..... pkg. .25

Meats

Picnic Hams ..... lb. .49
Blade & Chuck
Roast Beef ..... lb. .49
Sliced
Bacon Squares .... lb. .39
Sliced
Cooked Ham ..... lb. .99

Fish

Boneless
Digby Chicks ..... lb. .45
Large
Kippers ..... pair .22
Fresh
Haddock Fillets .. lb. .39

PYNE'S MARKET
CASH AND CARRY
PHONE 218 DIGBY

Come to Church

The Anglican Church Of Canada
Deanery of Annapolis
TRINITY PARISH, DIGBY
Established 1785
Rev. H. Y. MacLean, Rector
Sunday, May 11
The Fifth Sunday after Easter
(Rogation Sunday)
8.30 a.m.—Holy Communion.
11.00 a.m.—Holy Communion.
St. Paul's, Marshalltown
2.30 p.m.—Evening Prayer.
All Saints', Rossway
9.30 a.m.—Holy Communion.

• • • •

Thursday, May 15
The Ascension Day
8.00 & 9.30 a.m.—Holy Communion.

The Anglican Church Of Canada
PARISH OF ST. PETER,
Weymouth, Nova Scotia
Rev. E. C. Irwin, Rector
Sunday, May 11
Rogation Sunday
St. Matthew's, Weymouth Falls
9.00 a.m.—Holy Communion.
St. Thomas', Weymouth
11.00 a.m.—Holy Communion.
2.00 p.m.—Sunday School.
St. Peter's, Weymouth North
7.30 p.m.—Evening Prayer.

United Church of Canada
DIGBY PASTORAL CHARGE
Rev. James Brooks, Minister
Sunday, May 11
DIGBY:
10.00 a.m.—Sr. Sunday School.
11.00 a.m.—Morning Service.
11.15 a.m.—Jr. Sunday School.
7.00 p.m.—Evening Service.
1st Tues. each month—W.M.S.
2nd Thurs. each month—W.A.
BAY VIEW:
3.00 p.m.—Service.
2.15 p.m.—Sunday School.

United Church of Canada
Weymouth - Digby Neck Pastoral Charge
Rev. R. D. MacMartin, B.A.
Thursday, May 8
"Evangelism Through Friendship," meeting in Barton church.

• • • •

Friday, May 9
"Evangelism Through Friendship" in Weymouth church.

• • • •

Sunday, May 11
11.00 a.m.—Sandy Cove.
3.00 p.m.—Centreville.
7.30 p.m.—Weymouth.
Guest speaker at these services will be Rev. John Stewart from Atlantic Christian Training Centre, along with one of the graduates of the Centre.

• • • •

Sunday, May 18
11.00 a.m.—Weymouth.
3.00 p.m.—Barton-Brighton.
7.30 p.m.—Sandy Cove.

• • • •

Monday, May 19
Evangelistic services begin in Barton church.

• • • •

Sunday, May 25
11.00 a.m.—Sandy Cove.
3.00 p.m.—Centreville.
7.30 p.m.—Barton-Brighton.

Church of God
FIREMEN'S HALL
Maiden Lane, Digby
Rev. R. G. Pike, Pastor
Sunday:
2.00 p.m.—Sunday School.
8.00 p.m.—Worship Service.
Thursday:
8.00 p.m.—Prayer, and Class.
Friday:
7.30 p.m. to 8.45 p.m.—Young Peoples (Bereans).
8.45 p.m.—Choir Practice.
"Where you are a guest of God, not a stranger."

South Range West

Mr. and Mrs. Warren Haight and son, Keith, were supper guests at the home of Mr. and Mrs. Eli Marshall on Sunday.

Mr. Gerald Parnell is a visitor at the home of Mr. and Mrs. Forrest Hill.

Misses Donna Hill and Diane Marshall visited their friend, Marion Marshall, Friday.

Harold Marshall, of Conway, visited his mother, Mrs. A. P. Marshall on Sunday.

Mrs. Lloyd Sabean was called to Saint John this past week due to illness of her mother, Mrs. T. Banks.

Mrs. Eva Baxter was a proud grandmother when she received word that her little granddaughter, Barbara W. Bowles, of Regina, Sask., age 9 years, won the second prize in the children's fashion show. Her costume was made by her mother who was also proud of her daughter as there were over fifty in the contest to choose from.

Mrs. Wilfred Griffin was a visitor of Mrs. Kenneth Woodman en route from attending the funeral of her sister, Mrs. Roy Small.

Trinity Evening Guild will be held at the home of Mrs. A. C. Dickson on Tuesday at 8 p.m. The Afternoon Guild will be held on Thursday at 3 p.m. with Mrs. Fritz Dakin and Miss Louise Daley co-hostesses.

Mrs. Clifford Mullen recently returned from a six weeks visit with her children and grandchildren: Joycelyn, now residing in Quebec; Norma in Peterborough, Ont.; Ensley in Toronto, and Phyllis in Windsor, Ontario. She also had the opportunity of going to Detroit.

Prevent Forest Fires

United Baptist Church
Rev. E. C. Churchill, B.A., B.D., Minister
DIGBY CIRCUIT
Sunday, May 11
11.00 a.m.—Family Worship.
11.30 a.m.—Church School.
7.00 p.m.—Public Worship.
Tuesday:
8.00 p.m.—Auxiliary in Church Parlor, Mrs. Bruce Robertson, Mrs. Philip Robertson.
8.00 p.m.—Guild, Mrs. J. W. Christie.
Wednesday:
7.30 p.m.—C.G.I.T.
Thursday:
7.00 p.m.—Tyro.
Friday:
3.00 p.m.—Explorers.
HILL GROVE
2.00 p.m.—Church School.
3.00 p.m.—Public Worship.
Wednesday:
Youth Groups.

United Baptist Churches
Digby Neck Second Pastorate
Claude Troupe Olmstead, Minister
Sunday and the week of May 11
Sandy Cove:
10.00 a.m.—Church School.
8.00 p.m.—Public Worship.
Little River:
10.30 a.m.—Public Worship.
11.30 a.m.—Church School
7.30 p.m.—Tuesday—B.Y.P.U.
6.30 p.m.—Wednesday — Junior Choir.
7.30 p.m.—Wednesday—Prayer Meeting.
Please note the change of time for the evening service in Sandy Cove.
Let us honor Mother on her day.
Come and Worship.

St. Mary's Bay United Baptist Church
Re. R. R. Winchester, Pastor
Sunday Services
North Range:
11.00 a.m.—1st & 3rd Sundays.
8.00 p.m.—2nd, 4th & 5th Sundays.
Barton:
8.00 p.m.—1st & 3rd Sundays.
11.00 a.m.—2nd, 4th & 5th Sundays.
Plympton:—2.30 p.m.

United Baptist Churches
DIGBY NECK FIRST PASTORATE
Rev. Robert Wilson Lindsay, Minister
Sunday, May 11
11.00 a.m.—Centreville.
2.30 p.m.—Waterford.
7.30 p.m.—Rossway.
Sunday, May 18
11.00 a.m.—Rossway.
2.30 p.m.—Roxville.
7.00 p.m.—Centreville.
Sunday, May 25
11.00 a.m.—Centreville.
2.30 p.m.—Waterford.
7.30 p.m.—Rossway.
Our God is a good God. He is very merciful and gracious. He is ready to forgive our sins and to cleanse us from all unrighteousness.

United Baptist Churches
Ashmore - Weymouth - New Tusket Circuit
Pastor: Rev. A. M. Rogerson
Sunday, May 11
11.00 a.m.—Riverside.
3.00 p.m.—New Tusket.
7.30 p.m.—Ashmore.
Special Mothers' Day service.
Christian Fellowship Thursday evening at New Tusket.
"No man can be called friendless when he has GOD and a good Mother."
Come and worship with us on Mothers' Day.

Churches of Christ
(DISCIPLES)
Weymouth - South Range
Rev. John A. Carr, Minister
Sunday, May 11
Weymouth:
10.30 a.m.—Communion Service.
11.00 a.m.—Bible School.
7.30 p.m.—Mother's Day Service with Boy Scouts, Girl Guides, Brownies and Wolf Cubs marching to church for this special service.
South Range:
10.00 a.m.—Bible School.
11.00 a.m.—Mother's Day Service & Communion.
Special Evangelistic services begin in the South Range church on Monday, May 12th. through May 18th, each night at 8 p.m. except Sunday when service will be at 7.30 p.m.

Digby Congregation Jehovah's Witnesses
Kingdom Hall, Victoria St.
W. W. Holmes, Minister
Sunday, May 11
7.30 p.m.—Watch Tower Study.
Subject: "Avoid Rebellious Tendencies."

• • • •

Thursday, May 15
7.30 p.m.—Ministry School.
8.30 p.m.—Ministry Development Class.
All Welcome No Collection

The Salvation Army
Capt. & Mrs. Clarence Bradley
Sunday, May 11
11.00 a.m.—Holiness Meeting.
2.00 p.m.—Sunday School.
7.00 p.m.—Salvation Meeting.
Wednesday:
8.00 p.m.—Home League.
Thursday:
8.00 p.m.—Prayer & Praise.
Everyone Welcome.

Bethel Tabernacle
Queen St., Digby
Rev. Joseph G. Duncan, Pastor
11.00 a.m.—Sunday School.
8.00 p.m.—Evangelistic Service.
7.30 p.m.—Thursday — Christ's Ambassadors.
8.15 p.m.—Thursday — Prayer Meeting.
Everyone welcome.

Waldeck East
(Mrs. Aubrey Durling)

Mrs. J. A. Ferguson, Hantsport, accompanied by Lilah Wong and friend, of Digby, visited the former's sister, Mrs. Fred Boudreau, Mr. Boudreau and family on Saturday. Guests at the same home on Sunday were Mr. and Mrs. Aaron Dares and Reid, of Bear River, and Mrs. Harold Moser and baby, of Clementsport.

Mr. and Mrs. Guy Haight, accompanied by Mr. and Mrs. Lenley McFadden, of Clementsport, visited with Mr. and Mrs. Loran Ring at Victoria Beach on Sunday afternoon. Mr. and Mrs. Haight were guests of Mr. and Mrs. McFadden for supper.

The Sewing Circle met on Tuesday evening, April 27th. Refreshments were provided by Mrs. Ronald Dukeshire.

Mr. and Mrs. P. F. Aalders, of Kentville, were supper guests of Mr. and Mrs. Aubrey Durling and family on Saturday, May 3rd.

Deep Brook
(L. T. Vroom)

Mrs. Russel Wilcox who spent some time with her parents in Halifax while her husband was away on duty with the RCN, has returned to her home with her son, David.

On Wednesday St. Matthew's Guild sponsored a pantry and fancy work sale at the home of Mrs. Cluff at Cornwallis. The sale was a huge success and a good amount of the money goes to the guild for their work.

On Saturday afternoon the Neighborly Club held a pantry sale in the church hall.

Rev. Frank Smith spent the weekend in Caledonia where he held church services on Sunday.

St. Matthew's Guild met on Wednesday evening with Mrs. Charles Rhodes.

Ronald Hunt, of Granville, and Malcolm McWhinnie, of Halifax, spent the weekend with Malcolm's parents, Mr. and Mrs. Cyril McWhinnie.

Mrs. George Nelson returned home from Halifax where she spent some time visiting with her daughters, Mrs. Arnold Henshaw, Mr. Henshaw and Bonna, and Mrs. Muise, Mr. Muise and family.

Announcing Our First

Sale on Plumbing Supplies

We now can supply you with any item in the Plumbing or Heating line.

Complete Bathroom Set

5 Foot Cast Iron Recessed Tub; Vitreous China Close-coupled Closet Comb.; Vitreous China Lavatory (19 x 17); Olsonite Plastic Seat Cover; Standard Chrome Mueller Fittings For Above Fixtures.

Special Price — $187.50

Complete Bathroom Set

Similar To Above Unit, Only Colored.

Special — $219.25

Youngstown Kitchen Sink and Cabinet

42 Inch Enamelled Steel — Left or Right Hand Drainboard.

Price — $95.00

No-Co Rode Pipe & Fittings

(6 OR 8 FOOT LENGTHS)
4 INCH ..... per foot .54c
3½ INCH (perforated) ..... per foot .31c

Many other items of standard quality.

Consult us for free information on any of your plumbing or heating problems. Also, orders taken for any sheet metal work.

CALL OR SEE US ANYTIME — DAY OR NIGHT.

Holdsworth & Turnbull Co.
(PLUMBING AND HEATING)
Phone 376-2 (Day); 376 or 25 (Night) DIGBY

CUT THE COST

OF YOUR FOOD BILLS...
not the size of your FOOD LIST!

SHOP AND SAVE AT

Woolaver's Superette

Robin Hood White or Chocolate - reg. size
Cake Mixes 2 for 47c

Green Peas Dewkist - 20 oz. tins 2 for 29c

Coffee Maxwell House - 1 lb. pkg. 79c

KING COLE - ½ lb.
Tea
pkg. .54c

TALISMAN - 24 oz.
Strawberry Jam
jar .53c

SOLO
Margarine
4 lbs. .99c

QUALITY-TRIMMED-MEATS!

FRESH GRADE "A" - Average Weight 2½ lbs.
BROILER CHICKEN .... lb. .49c

FRESH BRISKET
STEW BEEF ..... lb. .29c

LEAN RINDLESS
BACON ..... lb. .59c

WING or SHOULDER
BEEF STEAK ..... lb. .59c

GOLDEN HOME SMOKED
FILLETS ..... lb. .35c

Liquid
Aerowax ..... pt. tin .39

With Silverware
Surf ..... giant size .69

Robin Hood - 36 oz. pkg.
Rolled Oats ..... .29

Avon - 20 oz. tins
Wax Beans 2/.39

Sweet Treat - 20 oz. tins
Pineapple Juice .. 2/.27

Grade "A" Medium
Eggs .... doz. carton .53

Pard - 15 oz. tins
Dog Food 4/.49

[illegible] the past week as guests of their daughter, Mrs. Kenneth [illegible], Mr. Wamboldt and family.

Mrs. Ethel Smith spent the weekend in Halifax visiting with relatives.

Mr. and Mrs. Wynn Hall, of New Germany, visited Mrs. L. Thompson on Sunday.

FRIDAY EVENING SPECIAL

FREE

with your

Hair-do

Helene Curtis **Lanolin Spray** with
$10.00 Permanent

Helene Curtis **Spray Net** with
$7.50 Permanent

Helene Curtis **Suave Hairdressing** with
$5.00 Permanent

Fidele's Beauty Shoppe

Phone 281 **DIGBY**

Announcing the Reopening of the

DINING ROOM

AT THE

HOTEL CHAMPLAIN

ON

SUNDAYS

Specializing in

FRIED CHICKEN
STEAK and
SCALLOP DINNERS

Give the whole family a real treat on Sundays — take them to dinner at the

HOTEL CHAMPLAIN

Phone 600 or 601 **DIGBY**

New Tusket

Miss Shirley Ford and friend, Miss Gertrude LeBlanc, Church Point, spent Saturday in Yarmouth. Miss Ford spent Saturday night and Sunday with her sister, Mrs. Roy Prime, and Mr. Prime, Pleasant Valley.

Mr. and Mrs. Eldon Ford and daughter, Bona, spent Sunday afternoon and evening with their daughter, Mrs. Roy Prime and Mr. Prime, Pleasant Valley. Erma Ford, nurse-in-training, Yarmouth, visited at the same home.

Mr. Wilbur Sabean, of Havelock, began Thursday as rural mail driver on the Weymouth to Corberrie route.

Mr. Wallace Lewis from Dorchester, Mass., is visiting relatives and friends in New Tusket and Havelock at time of writing.

Messrs. Henry Ford, Bernard and Raymond Gaudette spent 3 days last week fishing near Silver River.

Mr. and Mrs. Chester Nickerson and family spent Sunday with relatives in Carlton, Yarmouth Co.

Mr. Karl Nowlan spent the weekend with Mr. and Mrs. C. F. Sabean.

Central Grove

(Mrs. Christina Buckman)

Mrs. Sophia Chandler and Mr. and Mrs. Keith Walker, of Kentville, were visitors at the home of Mrs. Christina Buckman and family.

Mr. and Mrs. Lloyd Morgan of the U.S.A. have returned home after attending the funeral of her mother, Mrs. Ralph Tibert.

Mrs. Ida Thompson has left for Toronto where she will spend an indefinite time.

Mrs. Paul Elliott, of Sussex, N. B., is spending a few days at the home of Mr. Elliott's parents, Mr. and Mrs. Austin Elliott, Central Grove.

Miss Margaret Boliver, Little River, is a weekend visitor at the home of Mr. and Mrs. I. S. Pyne.

Mrs. Jessie Powell is a patient at Digby General Hospital. We wish her a speedy recovery.

TICKETS

TICKETS

TICKETS

We now have in stock a good supply of

ROLL TICKETS

numbered and also with coupons, the latter where door prize or other prizes included.

Price per roll of

1000 (with coupons) — $1.50

(without coupons) — $1.00

WALLIS PRINT LTD.

Phone 100 **DIGBY** **P. O. Box 170**

Bear River East

(Mrs. Fred E. Jefferson)

Miss Brenda McNichol, Shannon Park, was a weekend guest of Charlotte Wiles.

Among the graduates of St. Patrick's School were Miss Ruth Ruggles and Miss Ruth Smith. Several people from this community attended as guests.

Mr. Arnold Hewey spent Sunday with friends in Halifax.

Mr. Lewis Budrow, of Port Wade, visited his daughter, Mrs. Purdy Wheelhouse, Monday.

Miss Sheila Ringer, Waldec, visited at the home of her friend, Charlotte Wiles, Thursday.

Mrs. Bruce Vroom, of Deep Brook, is spending some time with her parents, Mr. and Mrs. Atlee Buckler.

Miss Diane Milner, of Upper Clements, recently visited her grandparents, Mr. and Mrs. Silas Wiles.

Mrs. Arch Milbury, of Bear River, visited at the home of her daughter, Mrs. Ralph E. Jefferson, on Saturday.

Mr. and Mrs. Oscar Berry and sister, Mrs. George Scragg, visited Mr. and Mrs. Wm. Dondale, Bear River, on Thursday.

Sheila Reece and Geraldine Buckler collected for the blind last week.

Mr. and Mrs. Henry Payne and son, Donald, visited Mr. Payne's mother, Mrs. John Payne, Bear River.

Mr. and Mrs. Lewis Long and sons, Roger and Rodney, were guests on Sunday of Mrs. Long's parents, Mr. and Mrs. Trimper, Greenland.

Miss Patricia Brown, Kentville, was a weekend guest of her parents, Mr. and Mrs. L. R. Brown, and sister, Mrs. Keith Fraser, and Mr. Fraser.

Bear River East Mite Society met on Wednesday evening when the evening was spent quilting. Lunch was served by Miss Lemma VanBuskirk and Mrs. Jennie Brown.

Miss Judy Marshall, Halifax, spent the weekend with her parents, Mr. and Mrs. Byard Marshall.

Mr. and Mrs. A. B. Clark motored to Halifax on Sunday and will be guests of Mr. and Mrs. Carrel Clarke for several days.

THE BEAR RIVER COURIER

Edited by the Women's Institute of Bear River) "FOR HOME AND COUNTRY"

Miss Thelma Krant, Mrs. Alban Riley and Mrs. Walter Lent motored to Wolfville on Sunday of last week and spent the day. On their return they were accompanied by Miss Jane Lent who has been a student at Acadia during the year.

Mr. and Mrs. Elmer Henshaw, Smith's Cove, were Sunday guests of Mr. and Mrs. J. E. Langley.

Nancy Froast, of Halifax, N. S., spent the weekend with her parents, Mr. and Mrs. Emdon Froast.

Mr. and Mrs. Maynard Dakin, of Dartmouth, spent the weekend with Mr. and Mrs. Emdon Froast.

Mr. and Mrs. Lawrence Henshaw, Mrs. Elsie Henshaw and Mrs. Peter MacGregor motored to Halifax on Friday and visited Mrs. Henshaw's mother, Mr. Lawrence Parker, who is a patient in the Victoria General Hospital. They also visited Mrs. Jack Harnish who is a patient in the same hospital.

Donald Froast, who is employed with Hartz Physician and Hospital Supplies, returned to Halifax on Sunday after spending the weekend with his parents, Mr. and Mrs. Gerald Froast.

The Ladies' Aid of the United Church were entertained on Tuesday evening at the home of Mrs. Reg Miller.

Rev. and Mrs. D. McComiskey, of Charlesville, Shelburne Co., were guests of Mrs. Pearl Henderson over Sunday.

Mr. and Mrs. Maynard Dakin, of Dartmouth, and Miss Nancy Frost, of Halifax, were visitors of Mr. and Mrs. Emdon Frost over the weekend.

Miss Ward, of Melvern Sq., spent the weekend at the Guest House.

Mr. Alden Walker of Avonport, formerly of Oakdene staff, was at the Guest House on Sunday. He attended the graduation exercises at St. Patrick's School, Digby, when three of Mr. Walker's former pupils, Misses Rosalind McGowan, Ruth Ruggles and Ruth Smith, received their diplomas.

Mr. and Mrs. James Alexander, of Walkerton, Ont., accompanied by Miss Lambertus, R. N., and Mrs. Bruce Read, arrived on Wednesday. Mr. and Mrs. Alexander (nee Ruth Read) are staying at the Guest House for the present. When repairs at the Bruce Read house, which was recently gutted by fire, are completed they will make ther home with Mr. and Mrs. Bruce Read.

Miss Ethel Embree, Digby, spent the weekend with Rev. and Mrs. Wm. Scott.

Mr. Kenneth Lingley, Dartmouth, was a weekend guest of his mother, Mrs. Lingley.

The Sunday morning service at St. John's Anglican Church was held at 10.30 and was conducted by the rector, Mr. Sagar. The evening Guild met this week at the home of Mrs. Maye Townsend.

A very successful rummage sale was held on Saturday afternoon, May 3, under the auspices of Cherry Blossom Chapter, No. 46, O.E.S., in the Masonic dining room. A sale of food was also held.

Weyland Read of Acadia was a weekend visitor at the home of his parents, Mr. and Mrs. Bruce Read.

Vincent Rice of Shubenacadie and Gerald Frost, of Halifax, were guests at their homes over the weekend.

Miss June Schmidt, of Oakdene School, motored to Halifax on Friday. That evening she attended a meeting under Dept. of Education when she was the leader on a panel discussion.

Riverdale

Mr. and Mrs. Russel Fulton and son have closed their home for the summer months and are spending the summer at the New France Road while Mr. Fulton is employed by the Mersey Pulp & Paper Co. as gate keeper.

Mr. and Mrs. Chester Watkins, of Hebron, spent a day recently with Mr. and Mrs. J. W. Sabine.

Mrs. Fred Shinner, of Lawrencetown spent last weekend as guests of Mr. and Mrs. Leigh Sabine. On Sunday they motored to Shelburne to visit their niece, Miss Jean Martin, R.N., who is ill. They returned via Bridgewater and Middleton.

Mr. and Mrs. Glen Barr, Danvers, and Donald Mullen, Havelock, were guests of Mr. and Mrs. Leigh Sabine Friday evening.

Mrs. J. W. Sabine entertained the Hospital Aid on Friday evening.

Mr. and Mrs. Fred Naugler, of Middleton, were recent guests of Mr. and Mrs. Sebry McCullough.

Misses Lois Wagner and Betty Walker, and Ken Woodman,

UNITED CHURCH NOTES

At the United Church of Canada on Sunday morning the Rev. D. S. McLeod took for his text 1 John 4:18 and 2 Timothy 1:7, and spoke on three outstanding words, fear, faith and love.

On Mothers' Day, May 11th, at the Sunday morning services "family day" will be observed. The Sunday School will meet with the congregation at 10.30. For this very special day Rev. D. S. McLeod will have for his theme "Our Home—A Household for God."

The Ladies' Aid met with Mrs. Reg Miller on Tuesday evening.

The W.M.S. will meet with Mrs. Harry Harris Friday afternoon at 3 p.m. Mrs. J. L. Langley will preside.

The Tyros will meet Wednesday at 3 p.m.

The C.G.I.T. will meet Friday at 6.45 p.m.

BEAR RIVER SCOUT DIARY

On May 10th the Bear River Boy Scouts, assisted by members of their Council, held a pantry sale in the afternoon at their Scout Hall. Approximately twenty dollars worth of delicious food was sold. This money will be added to the Scout funds. The Scouters extend their sincere thanks to each person who donated food and to the many who assisted at the sale. A crowd was at the building when the sale began and all the food was sold in a half hour.

The second Scout Leaders' Aquatic Program was held at HMCS Cornwallis swimming pool on May 10th. On the 17th the last part of this Water Safety Course will be held.

If you have saved newsprint that has not yet been picked up please contact the Scout that lives nearest to you and he will gladly colect it. Following is a list of the Scouts: David Banks, Henry Cox, Robert Forrester, Paul Harris, Edward Hubley, Randall Hubley, Peter McCarthy, Lionel McCormick, Donald Miller, Glenn Miller, David Milner, Howard Morine, Oakley Peck, James Taylor. Boys who will also collect are: Blair Everett, Robert Harris, Dale Thompson and Darrell Kilmister.

of Digby, were Sunday guests of Mr. and Mrs. Darrel Wagner and Mrs. LeRoy Wagner.

COMPETE IN FESTIVAL

Over one hundred pupils from Oakdene School took part in the Annapolis County Music Festival held at Annapolis Royal on April 28, 29, 30.

The pupils were trained for the festival by Mrs. Walter Lent, music teacher at Oakdene School, and all the children received favourable comment from the adjudicators, Mrs. Irene McQuillan Murphy and Miss Marie Himmelman, Halifax.

Following are the marks received by the Bear River students who took part in competitive events:

Piano solo (under 12)—Mary Lou Parker, 85.

Piano duet (under 14)—Linda Buckler, Joy Peck, 85.

Boys' solo (over 12 years) unchanged voice—Darrel Kilmister, 83; Robert Harris, 82.

Girls' solo (14-15 years) — Delores Rice, 83; Judy Mayo,83; Avon Dunn, 83.

Piano solo (under 13 years)—Crystl Kaulback, 84.

Girls' solo (12-13 years) — Marlyn Dukeshire, 83; Sharon Dunn, 82; Crystl Kaulback, 81.

Piano solo (under 14 years) —Joy Peck, 84; Judy Miller, 83; Linda Buckler, 82.

Piano duet (under 16 years) —Lillian MacLeod, Phyllis McCarthy, 82.

Vocal duet (14 years)—Judy Mayo, Linda Buckler, 84.

Piano solo (under 16 years) —Lillian MacLeod, 84.

Mrs. Gerald Young, accompanied by her sisters, Misses Nancy and Sheila Robbins, spent a day in Yarmouth last week.

Bear River Baptist Church

Evangelistic Campaign

Monday, May 12th — Roll Call

Services Through May 22nd.

Speaker: Rev. H. G. Taylor, Saint John, N.B.

All Welcome.

Savings

WE'RE ON A USED CAR SELLING SPREE!

Don't Miss MacDonald Motor Co. Ltd.'s

18th ANNUAL SPRING CLEARANCE SALE

of

Reliable Used Cars, Trucks

All Units Specially Priced For Quick Clearance.

CARS

1956 DeLUXE CHEV. SEDAN (Radio)
1955 BUICK CENTURY CONVERTIBLE
1955 CHEVROLET SEDAN
1953 DODGE SEDAN
1956 PLYMOUTH SEDAN
1955 OLDSMOBILE SEDAN (Radio)
1954 CHEVROLET COACH
1949 METEOR

TRUCKS

1956 CHEVROLET ½ TON
1955 CHEVROLET ½ TON
1953 G.M.C. ½ TON
1951 CHEVROLET 2 TON
1955 FORD ¾ TON V-8 (Platform Body)

SPECIALS

1956 4 Ton CHEVROLET TRUCK V-8, excellent condition $2100
1952 DODGE ½ TON PICKUP ..... $ 395
1955 CHEVROLET SEDAN $1395
1953 CHEVROLET SEDAN .... $ 795
1951 CHEVROLET .... $ 495

If you wish to inspect and try out any of these units, our salesmen will be pleased to call on you. Phone Digby 285.

Open 8 a.m. - 10 p.m. May 11 - May 17 inclusive

for sale of Gasoline and Oils, and for the convenience of the car buying public.

MacDonald Motor Co. Ltd.

Warwick Street **DIGBY**

See Our Specials

during the

'58

Spring Cavalcade

Paints — Building Supplies
Appliances — Housewares
Garden Supplies

Turnbull Bros., Ltd.

Plumbing & Heating

Phone 16 **Digby, N. S.**

Limited Quantity

COUNTER CHECK BOOKS

(CARBON BACK & SINGLE CARBON STYLE)

Now on sale at 15c per book

to make room for new stock. Act quickly on this bargain as quantity is limited and new stock will be higher in price.

WALLIS PRINT LTD.

DIGBY **Nova Scotia**

[illegible]

(Mrs. [illegible] Oliver)

Miss Ann [illegible], Littlefield, is clerking at the store of R. S. Meisner. Miss Chute is a guest at the home of Mrs. Susan Corby.

Frank Wesley met with a painful accident recently while working under his car in the yard at his home, when the jack slipped, letting the car down on his chest and right arm. Fortunately his wife and her brother, Raymond Parker, were nearby and lifted the front of the car so the injured man could crawl out. Frank, who is employed at the Harris Garage, Annapolis Royal, was unable to work for several days.

Mr. and Mrs. Stewart Saunders, daughter, Erma Lou, and son, Carl, spent a few days recently visiting Mr. and Mrs. Harold Smith and family in Halifax.

Richard and Keith Condon, sons of Mr. and Mrs. Stewart Condon, are out again after being confined to their home suffering from scarlet fever.

Mrs. Monica Creery, of Vancouver, and son, Mr. Raymond Creery, of Halifax, were recent guests of Mrs. Florence E. Willett.

Mrs. J. L. Amberman, who spent the winter months at the home of Mr. and Mrs. Earl C. Graves, has returned to her own home.

A delightful surprise was rendered Mrs. Peter deWaard at the home of Mrs. James V. Payn one evening recently by members of the Annapolis-Granville Badminton Club and the Physical Training Class at the Community Centre. Mrs. deWaard received some lovely gifts for which she thanked her friends most graciously. Delicious refreshments were served at the close of the very pleasant evening.

Mrs. Thbmas McGowan (Helen Rafuse), of Halifax, a former resident here, spent a few days recently with Miss Grace H. Shafner and Mrs. J. L. Shafner.

Sunday guests of Mrs. Margaret Oliver and father, Mr. Frank B. Mussells, were the former's cousin, Mrs. C. B. O'Dell, and son, Corey B. O'Dell, and little Heather O'Dell, all of Hantsport.

Mrs. Gerald Long and little daughters, Mary Catherine and Faye Elizabeth, who recently returned from Calgary, Alberta, are guests of Mrs. Long's parents, Mr. and Mrs. Sam Davidson. W.O. Gerald Long has been posted to Camp Gagetown, N. B., where his family will join him at a later date.

Mrs. Rosa Palmer visited her cousin, Mr. Johnson Bruce, and family, Centrelea, last week and attended the funeral services of another cousin, which were held in Bridgetown on Friday.

Recent guests of Mrs. J. H. VanBlarcom were Mr. and Mrs. Albert Brault and daughters, Nancy and Jean, of Lynn, Mass., when they accompanied the remains of Mrs. Brault's mother, Mrs. Louise Bird here for burial. Rev. W. E. Jefferson conducted the committal service which took place in Karsdale.

Mrs. A. D. Ells, who has been spending the winter months with her sister, Miss Gertrude Gilliatt, returned to her home in Sheffield Mills on Sunday. Mrs. Ells was accompanied by Miss Gilliatt who will visit her sister in Sheffield Mills for a few weeks.

Mrs. John Gilliatt and daughter, Mrs. Stewart Saunders were joint hostesses to the W.A. Friendly Circle of the United Church on Wednesday evening of last week.

Mr. and Mrs. William Pippey of Halifax, spent the weekend with the latter's parents, Mr. and Mrs. James H. Walsh.

Mr. Roy Ritchie, Annapolis Royal, is spending some time at the home of his brother, Vaughan D. Ritchie, and family here.

Mrs. J. A. Ruffee flew from Halifax to Ottawa and will spend the next month with her daughter, Mrs. A. E. Stafford (Kathleen Ruffee, R.N.), and Cst. Stafford and their little daughter, Linda Faye. During Mrs. Ruffee's absence her mother, Mrs. E. C. Shaffner, is a guest at Lilac Lodge, Annapolis Royal.

Mrs. Odber C. Ellis who spent three weeks in Montreal, is now visiting her son and daughter-in-law, Mr. and Mrs. Carl Ellis, Boston, Mass.

Mrs. R. McCorriston and baby daughter have moved to Granville Centre to the home of the former's parents, Mr. and Mrs. Roscoe Calnek, while Mr. McCorriston of the R.C.N. is away on sea duty.

Mr. and Mrs. Harold Eaton, of Bridgewater, who were married recently, were recent guests of his mother, Mrs. Arthur Eaton.

Mr. and Mrs. Ronald Meisner and David and Donna Meisner spent Sunday with the former's parents, Mr. and Mrs. E. J. Meisner, North Brookfield.

A delightful party was held in the Granville Ferry Community Hall when Mr. and Mrs. Karl Calnek, of Granville Centre, entertained some sixty guests in honor of the 15th birthday of their only daughter, Janet.

Mrs. Joseph E. Gesner recently visited her husband who is a patient at Camp Hill Hospital in Halifax.

Vernon Amberman, student at Annapolis Royal Regional Academy, is employed part time at the I.G.A. store in Annapolis Royal.

Dale Caswell, of Kentville, spent the weekend with his parents, Mr. and Mrs. Edwin A. Caswell.

Mrs. R. H. Bond spent a few days recently with Captain and Mrs. William C. Chisholm in Lancaster, N. B.

Mr. and Mrs. George McKenzie of rGanville Beach, returned home via the M.V. Bluenose on April 17th after spending the winter with their daughter, Mrs. Dora Donnelly, in Wakefield, Mass. Mrs. McKenzie spent Easter week with their son, Kenneth McKenzie and family in Detroit, Michigan. While in Detroit she called on former residents of Port Royal, namely, Mrs. Roland Cameron, (Jean Anthony) and Mrs. B. Martin, (Francis Robblee), both send greetings to their many friends here.

in DIGBY

for details - contact

ACADIAN LINES

TERMINAL

Tel. 490

Plympton	Tel. 451
Weymouth	Tel. 416
St. Bernard	Tel. 464
Grosses Coques	Tel. 406
Church Point	Tel. 4-41
Little Brook	Tel. 33-22
Comeauville	Tel. 1023

Hill Grove

(D. C. MacKay)

Mrs. George Height and children spent the weekend at Barton, guests at the home of her parents, Mr. and Mrs. Ernest Ring.

Mrs. Ormand Killam is a patient at the Victoria General Hospital for a check up and observation.

Mrs. D'Arcy Roope was a visitor to Halifax last week. She was accompanied by Mrs. J. W. Murley.

Mrs. Eldon Wynn and children, of New Germany, were the guests of her parents, Mr. and Mrs. Thomas Franklin, over the weekend.

"Benjie" Marshall, son of Mr. and Mrs. Benjamin Marshall, is confined to his home, suffering from a cut over his left eye, received at school when he was struck by a baseball bat, inflicting a wound which required six stitches to close. Dr. Lewis, of Digby, is attending him.

Mr. and Mrs. James Franklin arrived here recently from Ottawa for a two weeks visit with his parents, Mr. and Mrs. Thomas Franklin. This is Jim's first visit home in four years. On his return he will go to Yellow Knife, where he will be pilot manager of the post. Saturday evening a number of friends gathered at the home of his parents to renew old friendships and meet his charming wife.

The Woman's Missionary Aid Society of the Baptist Church was held on Sunday evening. The meeting, which had been postponed by the illness of a number of members, was well attended and interesting. The birthday gift offering envelopes were opened and contained $11.00. Those taking part in the program were the president, Mrs. Pearle Franklin and Mrs. Stella Murley. Mrs. Ruby Roope is the secretary, and Mrs. Laura Bell Porter is the treasurer.

Prevent Forest Fires

Centreville

Mrs. Susie Morehouse has returned home after spending a month with her daughter, Mrs. George White, and Mr. White, Lawrencetown.

Mr. Llewelyn Robichaud and children, Darlene and Cecil, of Middleton, spent the weekend with his parents, Mr. and Mrs. Wm. Robichaud.

Miss Barbara Graham, Portland, who has been visiting with her father, Roy Graham, returned home on Friday.

Mr. and Mrs George White, daughter, Connie, of Lawrencetown, and Mrs. Susie Morehouse were dinner guests of Mrs. Shannon Graham Sunday.

Mr. and Mrs. Alton Graham, who spent the winter at Little River, have returned to their home in Lake Midway.

Mr. and Mrs. Kenneth Horne of Calgary, Alta., are visiting at the home of her brother, Mr. Frank Gidney and family.

Mrs. Loran Shaw spent a few days with Mr. and Mrs. Gilbert Dakin, Lower Sackville.

Mr. Oliver Robichaud has returned to his home after spending the winter with his daughter, Mrs. Lee Westcott, and Mr. Westcott, Waterford.

Mr. and Mrs. Keith Raymond and Mr. and Mrs. Harold Raymond left on Monday to visit relatives in the U.S.A.

Mrs. Willie Dakin, Mrs. Keith Raymond and Dorothy Outhouse attended the Music Festival in Digby on Tuesday. Carolyn Dakin and Cathy Raymond participated in the festival.

Mrs. Lemuel Raymond and Mr. and Mrs. Lester Raymond motored to Yarmouth on Friday.

Mr. and Mrs. Alex Decker and family, of Liverpool, spent the weekend with relatives here.

Mrs. Eva Gavel was guest of Maynard Robichaud, Sea Wall, over the weekend. She is now employed at the home of Mr. Emmerson Hersey.

North Range

(Sue W. Bragg)

Messrs. Dennis and Martin Dugas left last week for Toronto where they will be employed.

Mr. Will Cossaboom, of Port Maitland, was a recent weekend guest at the home of Mr. and Mrs. Hubert Shortliffe.

Mrs. Frankie Robichaud, of Oshawa, Ont., is visiting her parents, Mr. and Mrs. F. Parker. Mrs. Parker returned last week from the Digby General Hospital much improved in health.

Aaron Cole had the misfortune of cutting his foot while working in the woods last week. He was rushed to the doctor and later to Digby General Hospital where he remained for several days. It is understood thirteen stitches were necessary to close the wound. Mr. Cole is now convalescing at his home in North Range.

Mrs. J. Vian Andrews was able to attend church service on Sunday after returning from Digby General Hospital ten days ago.

MARRIED 64 YEARS

Mr. and Mrs. Ingram Dakin, Centreville, Digby Co., celebrated their 64th wedding anniversary on Saturday, May 3, at their home.

They were married at Digby by Rev. J. W. Presswood and have six children, thirty-two grandchildren and forty-eight great-grandchildren.

Obituary

Mrs. G. Arthur Melanson

Mrs. G. Arthur Melanson, 59, prominent in church and community work and organizer and first president of the Ladies Auxiliary of the Kentville Wildcats Baseball Club, died of a heart attack at her home in Kentville Sunday morning.

Mrs. Melanson suffered an attack early this year which necessitated her being hospitalized for several weeks. She had since been confined to her home.

She was the former Sophia Elizabeth Hersey, daughter of the late Mr. and Mrs. Charles Hersey of Digby. Educated in the Digby schools, she went to Lynn, Mass., where she was employed for a number of years, and returning home married Mr. Melanson, DAR locomotive engineer, then of Yarmouth, 35 years ago.

Mrs. Melanson organized a group of women baseball fans seven years ago and they have been of assistance in many ways to the Wildcats Club. She was also amember of the executive Kings County Progressive Association and the Catholic Women's League, St. Joseph's church.

Surviving besides her husband are three step-daughtes, Mrs. James Wallace, Truro; Mrs. Elizabeth Clarke, R.N., Kentville; and Mrs. Francis Amirault, Dartmouth; and two brothers, Wallace Hersey, Digby, and Matthew Hersey, Woodstock, N. B.

The remains rested at the H. C. Lindsay Funeral Home where rosary was said at 8 o'clock Monday night. Funeral Mass was held at St. Joseph's church at 9 o'clock Tuesday morning. The remains were then forwarded to the Sweeney Funeral Home, Yarmouth, where commital service was held Wednesday morning.

South Range West

(Mrs. M. Marshall)

Mr. and Mrs. Gerald Parnell and little daughter, of Halifax, spent the weekend with the latter's parents, Mr. and Mrs. Forrest Hill.

Mr. and Mrs. Eldred Marshall and family visited Mr. and Mrs. Eli Marshall on Sunday.

Mr. and Mrs. Russel Shortliffe, of Barton, and Mr. and Mrs. Norman Taylor, of Halifax, were guests at the home of Mr. and Mrs. Henry Shortliffe on Saturday.

Mr. and Mrs. Myron Marshall and Marion spent Sunday evening at the home of Mr. and Mrs. Hallett Sabean, of Weymouth North.

A baby shower was held at the home of Mrs. Lawrence Sabean on Saturday night for Mrs. Karl White.

Mr. Eli Marshall called on his brother, Gilbert Marshall, on Sunday.

Mrs. Parnell and daughter, of Halifax, are visiting her parents, Mr. and Mrs. Forrest Hill, for several days.

Little River

(Mrs. Wilfred Trask)

Pte. Richard Denton, Camp Borden, Ont., is spending a few days with his parents, Mr. and Mrs. Clayton Denton.

Mr. and Mrs. Rex Tidd, of Halifax, visited his parents, Mr. and Mrs. Shirley Tidd en route to California where they will make their home.

Mr. and Mrs. Allen Denton, of U.S.A., spent a few days with their son, Mr. Clyde Denton, and Mrs. Denton, also her mother, Mrs. Martha Denton.

The Ladies' Auxiliary met at the home of Mr. and Mrs. Eldred Frost.

Mr. Clayton Denton, Sr., is ill at the Digby General Hospital.

Mr. and Mrs. Sydney spent the weekend with their daughter, Mrs. Ronald Thurber, and Mr. Thurber, Kentville.

New Edinburgh

(Mrs. Fred Amirault)

Mr. and Mrs. Eddie Amirault and children motored to Greenwich last Sunday where they viisted Mr. and Mrs. Carl Woodworth.

Mrs. Frank Amirault and Jean Amirault attended the Mombourquette-Comeau wedding in Church Point April 26.

Henri Amirault, Dartmouth, spent a day in the village recently.

Our deepest sympathy is extended to the relatives of Miss Marie Rose Amirault, who passed away at the Victoria General Hospital, Halifax.

Mr. and Mrs. Adolphe Amirault motored to Yarmouth one day last week.

Miss Marie Melanson, Corberrie, visited in the village recently.

Saulnierville

(Mrs. Ephie Gaudet)

Miss Geraldine Fournier, of Halifax, who underwent an operation at the Victoria General Hospital, Halifax, is convalescing at the home of her parents, Mr. and Mrs. Joe Fournier. We wish her a speedy recovery.

Mrs. Marion Melanson and her brother, Victor Gaudet, of Halifax, spent the weekend with their parents, Mr. and Mrs. Dennis Gaudet, and other members of the family.

Mrs. Medric Robichaud, of Meteghan Center, is spending an indefinite time at the home of her father, Mr. Charlie LeBlanc.

Mr. Charlie Gaudet motored to Digby on Friday on business.

Mr. Alvin Deveau, Mr. Peter Doucet and Mr. Ephie Gaudet motored to Weymouth Friday on a fishing trip.

Mr. and Mrs. Harold Saulnier spent the past weekend at Corberrie at their camp.

Mr. and Mrs. Harry Thimot were visitors at Lower Saulnierville on Monday.

Mr. and Mrs. Dennis LeBlanc motored to Yarmouth Saturday on a shopping trip.

Mrs. Frankie Saulnier, Mavilette, spent Tuesday with Mrs. Peter LeBlanc. She also called on Mrs. Alphonse Robichaud the same day.

We are sorry to report that Mr. Charlie LeBlanc has entered the Yarmouth hospital where he will undergo an operation. We wish him a speedy recovery.

Mr. and Mrs. Medric Saulnier and Mrs. Medric Robichaud spent Wednesday evening at the home of Mr. and Mrs. Ulysse Robichaud, St. Bernard's.

Mr. and Mrs. Joe LeBlanc, Miss Lucy LeBlanc, of Annapolis Royal, and Mr. and Mrs. Edmond LeBlanc, of Little Brook, were callers at the home of Mr. and Mrs. Peter LeBlanc Sunday afternoon.

Mr. and Mrs. Charlie Comeau, of Comeauville, were recent visitors at the home of Mr. and Mrs. Fred Amirault.

Mr. Louie O'Connell, of Halifax, spent the weekend here with his wife and family.

Melvin and Lloyd Comeau, of Lower Saulnierville, visited their grandparents, Mr. and Mrs. Eloi Amirault, Saturday.

Mrs. John Comeau, Grosses Coques, was a recent visitor at the home of her mother, Mrs. Adasse Comeau.

Miss Lorraine Saulnier, of Halifax, spent the weekend with her parents, Mr. and Mrs. James Saulnier, and other members of the family.

Charlie Gaudet was a visitor at Meteghan Monday.

Miss Mary Saulnier, of Yarmouth, was a recent visitor at the home of her parents, Mr. and Mrs. Willie Saulnier.

Carpenters Wanted

Ten Carpenters wanted. Room and board if needed.
State experience and wages expected.
Apply by letter only.

A. J. Hustins
Mountain Gap Inn
Smith's Cove Nova Scotia

36:2i

WANTED
Nurse for General Duty
in small hospital. Good salary and living in accommodation. If interested, please apply to
Fundy Hospital Association Ltd.
Black's Harbour, N. B.

35:3i

Try my wonderful GLAZED PEACH PINWHEEL PUDDING!

Drain and save syrup from 20-ounce can sliced peaches
Sift together once, then into bowl,
2 c. once-sifted pastry flour or 1⅝ c. once-sifted all-purpose flour
4 tsps. Magic Baking Powder
½ tsp. salt
⅛ c. granulated sugar

Cut in finely
½ c. chilled shortening
Make well in dry ingredients; add
⅓ c. milk
and mix lightly with a fork, adding milk, if necessary, to make a stiff dough. Knead 10 seconds on floured board. Roll out to 8- x 12-inches. Spread with
⅓ c. thick raspberry jam

Sprinkle with
2 tbsps. chopped almonds
Arrange peaches over dough. Beginning at a short edge, roll up; cut into 6 slices. Place, cut side up, in greased 7- x 11-inch pan. Bake in hot oven, 400°, 25 mins. Meantime, bring to boil, stirring, 1 tbsp. granulated sugar, 1 tbsp. corn starch, few grains salt, 1 tbsp. lemon juice, 1 c. peach syrup (use water, if necessary, to bring measure up to 1 c). Stir in
1 tbsp. butter or margarine and
⅛ tsp. almond extract

Pour over partially cooked pinwheels. Bake about 20 mins. longer.
Yield—6 servings.

Protect all your ingredients with dependable MAGIC! Get light and tender results ...get MAGIC Baking Powder soon!

Look what Plymouth offers at the LOWEST PRICES OF ALL LEADING CANADIAN CARS

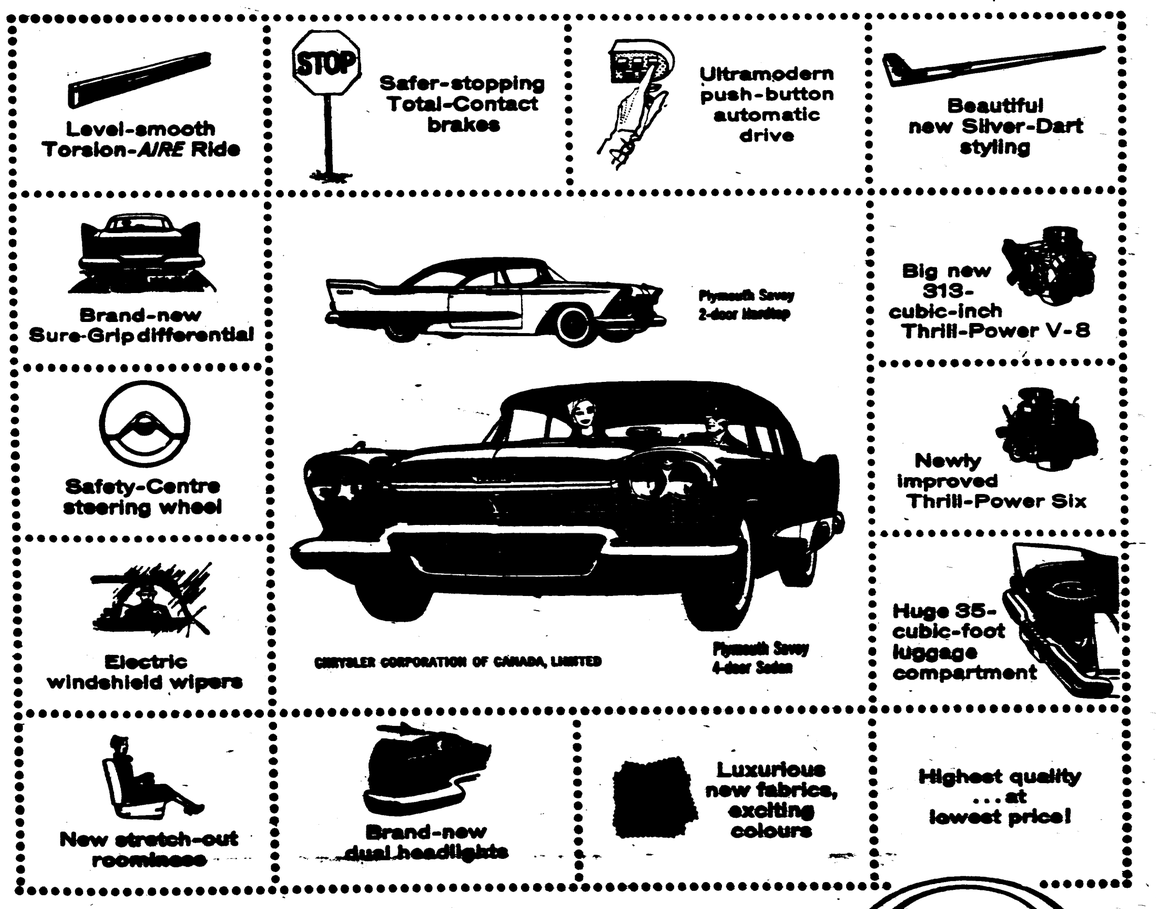

CONFIDENTIALLY... if you think this is a lot to get for the lowest price of any leading Canadian car, just wait'll you discover all the rest of Plymouth's extra-value features! Come and try a '58 Plymouth. There are 21 models at the lowest prices. So you'll be able to get just what you want. See how easily you can own a big '58 Plymouth now!

QUALITY BUILT to the highest standards of automotive craftsmanship

Take a demonstration Torsion-AIRE ride today

Fashion plate for '58 PLYMOUTH New and simply terrific!

DIGBY MOTORS LTD., Digby, N.S.
Phone 12

Cars ARE MY Line

by Ken Hankinson

Everyone wants a car — everyone in the world, I suppose.

You can see it in the way the Russians are letting up on some of their production campaigns and putting on the pressure to get as many little Pobedas and Moskvitches as they can into the hands of the peasants.

They got some help, although unwillingly, from Germany. After the war, the Russians relieved an American-owned auto factory at Russelsheim of most of the dies and jigs which had been used to make a popular German car called the Opel Cadet. They called it war reparations.

So now the Opel turns up on the streets of Russia, looking a little forlorn and pre-war, as the Moskvitch, which means "Son of Moscow."

The Pobeda, which is pronounced Po-veeay-dah, is, like the Moskvitch, a little four-cylinder car which, the experts tell me, is quite sturdily made. Its performance is uninspiring, for the Pobeda takes 34 seconds to accelerate to 60 miles an hour. A four-cylinder American car of similar price will do it in 18 seconds.

But millions of Russians are still waiting for their little Pobeda, a wait which no one has to go through here. A good used car, if you don't feel quite up to a new one, can be found for every income. And when you buy from a franchised new car dealer like ourselves, you know your future expenses on repairs will be kept down to a minimum.

You know what you're buying because we know, and know thoroughly, the car we're selling.

Ken Hankinson

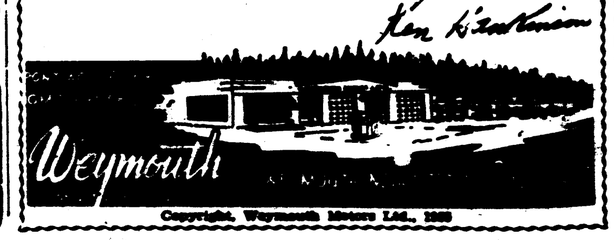

Copyright, Weymouth Motors Ltd., 1958

FAST RELIEF FOR COMMON SORE THROAT

MINARD'S "KING OF PAIN" LINIMENT

Saulnierville

(Mrs. Ephie Gaudet)

Mr. Wallace Comeau and Mr. Martin Fournier were visitors at Weymouth on Friday. Wallace Comeau and Miss Trilla Brister motored to Tupperville Tuesday on business.

Mr. and Mrs. Dennis Saulnier and family, of Meteghan Centre, were visitors at the home of Mr. and Mrs. James Thibault on Sunday.

Mr. Louie O'Connell, who is employed in Halifax, spent the weekend with his wife and family.

Mr. Victor Gaudet, Halifax, spent the weekend here with his parents, Mr. and Mrs. Dennis Gaudet, and other members of the family.

Mrs. Elsie Gaudet called on Mr. and Mrs. Ephie Gaudet on Monday afternoon.

Mrs. Medric Robichaud, of Meteghan Centre, has returned home after spending a few days with her father, Mr. Charlie LeBlanc, and other members of the family.

We are sorry to report that Mr. Fred Titus has entered the Victoria General Hospital, Halifax for treatment. We wish him a speedy recovery.

Mr. Nil Thimot spent an evening at the home of his parents, Mr. and Mrs. Leo Thimot, recently.

Miss Annette Saulnier, Meteghan Station, and Mr. Camille Thibideau, Lower Saulnierville, were recent visitors at the home of Mr. and Mrs. Delbie LeBlanc.

Mr. James Thibeault, who is employed at Kentville, spent the weekend here with his wife and family.

Miss Caroline Hutchings spent Monday evening with Miss Annette Titus.

Mr. Rene Comeau, Saulnierville Station, spent Tuesday evening at the home of Mr. and Mrs. James Thibeault.

Mr. Harold Saulnier called on Mr. and Mrs. Walter Saulnier, of Lower Saulnierville, Sunday evening.

Mr. Bennie Comeau and Mr. Joe Comeau were visitors at Meteghan on Monday. They were also visitors at Concession the same day.

Visitors at the home of Mr. and Mrs. E. Gaudet on Friday evening were Mrs. Medric Saulnier, Mrs. Medric Robicheaud, Miss Goldie Gaudet, Delma Fournier and Mrs. Harry Thimot.

Mr. and Mrs. Harry Thimot were visitors at Meteghan on Saturday evening.

Mr. and Mrs. Charlie Comeau, of Comeauville, were recent visitors at the home of Mr. and Mrs. James Thibeault.

Mr. and Mrs. Alphie Deveau and baby, Rose Anna, are now making their home with Mrs. Deveau's grandparents, Mr. and Mrs. Wallace McCulley, of St. Bernard's.

We are glad to report that Mr. Donald Gaudet is feeling much better after having a piece of steel removed from his eye. He will soon be able to work again.

Mrs. Nelson McCulley and baby, of Comeauville, spent Saturday afternoon with her parents, Mr. and Mrs. Eloi Ameriault. Lloyd and Melvin Comeau, of Lower Saulnierville, also spent Saturday afternoon with their grandparents, Mr. and Mrs. Eloi Ameriault.

Mrs. Wallace Thimot called on Mrs. Joe Fournier on Friday afternoon.

Mr. Murray Thibeault, who has been spending a few weeks here with his sister, Mrs. Robert Comeau, left one day last week for Halifax.

Mr. Gerald Saulnier and Mr. Ernest Saulnier, who had been employed at Labrador, arrived home Tuesday.

Mrs. James Thibeault left on Monday for Halifax where she will visit friends and relatives.

Mr. and Mrs. Delbie LeBlanc and baby fere supper guests at the home of Mr. and Mrs. James Thibeault on Sunday.

Mr. and Mrs. Clarence McGowan and baby, Harold, of Weymouth North, were weekend guests at the home of Mr. and Mrs. E. Gaudet.

Mr. Harold Saulnier, Mr. Charlie Gaudet and Mrs. Elsie Gaudet were callers at the home of Mr. and Mrs. E. Gaudet Tuesday evening.

Mr. Camille Thimot spent an evening at the home of Mrs. Elsie Gaudet recently.

Mr. Elisie LeBlanc was a visitor at Saulnierville Station on Wednesday.

Mr. Enos Saulnier spent Thursday evening at the home of his sister, Mrs. James Thibeault, and Mr. Thibeault.

Mr. Dennis LeBlanc has returned after being a patient in the V. G. Hospital, Halifax.

Mrs. Herbert Saulnier and baby, of Halifax, are spending an indefinite time at the home of her parents, Mr. and Mrs. Jerry Saulnier.

Mr. and Mrs. Fay Deon were recent visitors at the home of Mr. and Mrs. Ulysse LeBlanc.

Miss Bertha Melanson was a recent visitors at the home of her sister, Mrs. Charlie Ameriault.

You'll like it better!

DRINK DOUBLE COLA

Havelock

(Mrs. J. Doucett)

Mrs. Joe Melanson, of Cambridge, Mass., who spent the past two weeks visiting her parents, has returned home. Her mother, Mrs. Charles Doucett, accompanied her and will visit relatives and friends for an indefinite time.

Mrs. Henry Durkee spent the weekend with her aunt, Mrs. Charles Doucett, and Mr. and Mrs. Walter Gaudett. Another visitor over the weekend was Mr. George Gaudett, of Beaver River.

Sympathy is extended to the family of the late Mr. Charles Doucett who passed away on April 11th.

Mr. and Mrs. Bernard Goudey and children spent Sunday evening with Mr. and Mrs. J. Doucett.

Mr. R. Raymond, who makes his home at Mr. and Mrs. Thomas Mullen's, is at present visiting relatives on Digby Neck.

Mrs. Ernest Mullen, Mrs. Beranrd, and Mr. and Mrs. Joe Gaudett spent Thursday evening at Mr. Daniel Gaudett's.

Mr. and Mrs. Walter Gaudett and two children called on Mrs. Gertrude White, North Range, on Sunday.

Mr. Basil Mullen, of Toronto, called on Mr. and Mrs. J. Doucett Monday evening. Other callers were Mr. and Mrs. Louis MacAlpine.

Bear River East

(Mrs. Fred E. Jefferson)

Guests of Mr. and Mrs. Lester Hewey on Sunday were Mr. and Mrs. Wilfred Gidney and Mr. and Mrs. James Merritt.

Mr. and Mrs. Welsford Munro, of Milford, were Saturday guests of Mrs. Munro's parents, Mr. and Mrs. Hoyt Frost.

Arnold Hewey spent Sunday at the home of his aunt, Mrs. Crocker, and Mr. Crocker at Kingston.

Mr. and Mrs. David Dukeshire are visiting their daughter, Mrs. Kenneth Wamboldt, and Mr. Wamboldt. On Sunday they visited their son, Harry, and Mrs. Dukeshire and children, Elwood, Irvin, Harriet and Hilda, of Granville Ferry.

Mr. and Mrs. Oscar Berry were guests on Sunday of their cousins, Mr. and Mrs. Howard Wright.

Weekend guests of Mr. and Mrs. Willis Trimper have been Mrs. Trimper's sister, Mr. and Mrs. Paul McNichol and family, of Halifax.

Guests of Mr. and Mrs. Shirley Trimper over the weekend were Mr and Mrs. Leonard Nickerson and daughter, Patsy, of Barrintgon, N. S.

Rossway

Mr. and Mrs. Robert Hersey, of Culloden, were Sunday evening visitors at the home of Mr. and Mrs. Willie Hersey.

Miss Margaret Gidney, Halifax, spent the weekend with her parents, Mr. and Mrs. John Gidney.

Sunday guests at the home of Mr. and Mrs. Kenneth Peters, Gulliver's Cove, were Mrs. Hilda Morehouse and Mr. and Mrs. Charles Fitt, all of Digby.

Mr. and Mrs. Raymond Thibault and family, of North Range, spent Sunday with Mrs. Thibault's parents, Mr. and Mrs. Charles Gidney.

Mr. and Mrs. Darrell Lewis were Sunday visitors with friends in Whale Cove.

Mr. Caswell Denton, Granville Ferry, called on friends in this place on Saturday.

Mr. and Mrs. Willie Hersey and family spent Sunday with Mr. Hersey's parents, Mr. and Mrs. Arthur Hersey, Culloden.

Mr. and Mrs. Charles Smith, of Ashmore, have moved into the house formerly owned by Donald Oickle in Gulliver's Cove.

Westport

Mr. Cecil Halliday, Clark's Harbour, returned after spending a few days with Mr. and Mrs. D. B. Kenney, Jr.

Mr. and Mrs. Bernard Bowers spent a few days in Halifax and Kentville.

Mr. and Mrs. Avery Crowell visited Mr. and Mrs. Gifford Lewis, Weymouth, recently.

Mr. Charles Webber returned from the Yarmouth Hospital where he underwent surgery.

Mrs. George Clements, Mrs. Lloyd Derby, Sharon Clements, Karon Derby and Stephanie Derby spent Friday in Digby. Sharon Clements and Karen Derby played a duet on the piano and Shephanie Derby played a piano solo at the Digby Music Festival.

Sorry to report Mrs. Addie Pugh suffered a broken hip and is at the Victoria General Hospital.

Mr. Smith, lighthouse inspector, was in the village one day last week from Saint John.

The home of the late Mr. and Mrs. Elmer Gower has been purchased by Mr. and Mrs. Guy Curry, of the U.S.A.

Mr. and Mrs. Hubert Peters returned from Pubnico on Wednesday.

Mr. Raymond Robicheau spent a day in Digby and Weymouth.

The village went on Daylight Saving Time at midnight of the 27th.

Mrs. Edwin Frost is spending a few days in Halifax for medical reasons.

Mr. and Mrs. Albert Welch spent a day in Digby last week.

Prevent Forest Fires

"You mean to say— just 3-a-day may send backache away!"

Sounds good! Logical, too! You use the normal job of the kidneys is to remove excess wastes and acids—so clean the cause of backache—from the system. Doan's Kidney Pills stimulate the kidneys in this function and so may bring you that welcome relief from backache they have many times. Try just 3-a-day. You can depend on Doan's—in the blue box with the red band. 64

Port Wade

(D. M. Snow)

Mr. and Mrs. Jack Goucher returned to their home in Digby after a weekend with Capt. and Mrs. E. Keans.

Mr. Laurence Casey returned to the sanitorium at Kentville after a week's visit with his family, Mr. and Mrs. Earl Casey.

Miss Hazel McWhinnie returned to Saint John, N. B., after a weekend with Mr. and Mrs. Chas. McWhinnie.

Mr. and Mrs. Ernest McLellan spent Easter in Kentville with relatives.

Mrs. George Dickson returned to Halifax after a week's visit with her parents, Mr. and Mrs. H. Snow.

Miss Elizabeth Burke returned home from the hospital on Tuesday. We wish her a speedy recovery.

Mr. and Mrs. Lawrence Ellis have rented the former James Snow home now owned by Capt. Keans. We welcome them to the community.

The Red Cross met in the hall on Wednesday evening. Eight quilts are now ready to be quilted. Delicious refreshments were served by the hostesses, Mrs. Maude Thompson and Mrs. Robert McGrath. A pleasant evening was enjoyed by all.

Mr. and Mrs. Willard Aptt spent the weekend with Mr. and Mrs. Malcolm Sproule at Wilmot Sta.

Miss Rena McGrath, R.N., on the staff of the Yarmouth Hospital, spent Easter weekend with her family, Mr. and Mrs. Archie McGrath.

Miss Mildred McGrath, of Digby, spent the weekend with her family, Mr. and Mrs. Ralph McGrath.

Mrs. Wm. McGrath is now living in her own home after spending the winter with her daughter, Mrs. B. Hatfield, and Mr. Hatfield at Granville Ferry.

We are sorry to report Mrs. Vandora White on the sick list. She is with her daughter, Mrs. Chester Neuss, Granville Ferry. We wish her a speedy recovery.

An inspiring Easter service was held on Easter Sunday afternoon in the United Church here. Rev. C. Gough, pastor, conducted the service after which the sacrament of The Lord's Supper was held. A large number attended the service.

A dedication service was held in the Port Wade Baptist Church Easter Sunday evening. A beautiful communion table was dedicated by the pastor, Rev. John MacLeod, in memory of loved ones; Miss Freda Aptt, R.N., in memory of her parents, Mr. and Mrs. Norman Aptt; Miss Hazel McWhinnie in memory of her grandmother, Mrs. John McWhinnie; Mrs. William McGrath and Miss Rena McGrath, R.N., in memory of leading members of this church. The church was decorated with several Easter plants.

Mr. and Mrs. Pilgrim, Halifax, and Mrs. Cyril McWhinnie, Deep Brook, spent a day last week visiting Mr. and Mrs. Charles McWhinnie, Miss Elizabeth McWhinnie and called on other friends.

C.P.O. Hantford Johns, Mrs. Johns and three children, of Dartmouth, and Mrs. Allen Ring, Kentville, spent Sunday with Mr. and Mrs. James Johns.

Mr. and Mrs. Alfred MacAloney, Springhill, and Miss Marina McWhinnie, Parrsboro, are spending the weekend with relatives.

Prevent Forest Fires

Earl Van Tassell's FUEL KIDS

Even though Spring is in the air . . . there are a lot of chilly days left. Our quality Fuel Oil is always on the job.

Earl VAN TASSELL

IMPERIAL ESSO PRODUCTS "HEATING OIL Specialists" Box 209 - Digby Telephone 74

Waldeck East

(Mrs. Aubrey Durling)

Mrs. G. Henderson, who spent the winter with her daughter, Mrs. Clifford Jones, Mr. Jones and family, was called to St. Martin's, N. B., on April 22nd, due to the accidental death of her grandson, Mr. George Henderson. Sympathy is extended to the relatives.

The Sewing Circle met on Tuesday evening, April 22nd. The president, Mrs. Paul Geyer, served the refreshments.

Mr. and Mrs. Norman Sanford, of Clementsvale, Mr. and Mrs. Ira Dukeshire and Miss S. Lingley, of Clementsport, visited with Mr. and Mrs. Israel Dukeshire on Sunday evening.

Mr. and Mrs. Ira Fancy, of Caledonia, were the overnight guests of Mr. and Mrs. Albert McKenize on Saturday.

Mr. and Mrs. Guy Haight spent Saturday evening with Mr. and Mrs. Percy Ruggles and family, at Bear River.

Mrs. Guy Haight and Mrs. Albert McKenzie collected the sum of $13.65 in this community for the Cancer Fund.

Gilbert's Cove

(Mrs. Della Thibodeau)

Mr. and Mrs. James White arrived home this past week accompanied by their daughter, Mrs. Lea Maxner.

We are pleased to announce that Mr. Joseph A. Thibeault is much improved in health after being confined to the house for the past three weeks.

Mr. and Mrs. Victor Finigan, of Freeport, visited Mr. and Mrs. Leland Elliott on Sunday.

The parishioners of St. Croix Parish are looking forward to a mission commencing Sunday.

Mrs. H. E. Amirault and two children left for Williams Lake, B. C., to visit her parents, Mr. and Mrs. Fred Overton, for the summer months. Mrs. Amirault flew to Timmins, Ont., where she was met by her sister, Mrs. Jack Tarling. From Timmins they will motor through to B. C.

NEW EDINBURGH

Mr. and Mrs. Charlie Andrews and children, of Ashmore, viisted Mrs. Desire Doucette last Sunday.

Men, Women! Old at 40,50,60! Want Pep?

Want to Feel Years Younger? Thousands amazed what a little "pepping up" with Ostrex has done. For body old after 40 just because low in iron. Introductory or "get-acquainted" size only 50c. Try Ostrex Tonic Tablets for new pep, vigor and younger feeling, this very day. At all drug stores.

Flowers MOTHER WILL LOVE

Order Your Flowers For Mother's Day Early!

Cameron's Florists

Phone 138 DIGBY

Bouquets, Floral Arrangements, Plants and Flowers

Women have waited for bread like this!

Here is the tempting aroma of fresh-baked bread right from the oven, tender as a smile and filled with such new satisfying flavor your appetite tells you...This is it—the bread I've been waiting for! Better buy better-baked HOLSUM.

Better Baked

Holsum's better baking provides a good-tasting loaf that actually lives up to the delicious flavor of "home cookin'." Try it today for real pleasure.

Be Holsum Look Holsum

Buy Holsum

DEPARTMENT OF HIGHWAYS

NOVA SCOTIA

TENDERS

Sealed tenders addressed to the Minister of Highways, Halifax, Nova Scotia, will be received up to Noon, Standard Time, on the date mentioned herein for the following highway work in the Province of Nova Scotia:

Section of Highway	Miles Required	Security Deposit	Tender Forms may be obtained on & after	Tenders Received
COMPLETION OF GRADING, BASE COURSE AND BITUMINOUS PAVING				
Three sections in Digby County: Peter Dugas Road. From junction Trunk 1 at Meteghan to Second Division Road, approximately -----	1.9M			
Amirault, Saulnierville and Second Division Roads. From Trunk 1 at Saulnierville via Amirault Road to Saulnierville Road thence via Saulnierville Road to junction with Second Division Road thence via Second Division Road to junction with Little Brook Road, approximately -----	5.6M			
Townshipline and Yarmouth Roads. From junction of Payson Road and Townshipline thence via Townshipline and Yarmouth Road a distance of 4.5 miles	4.5M			
Total, approximately	12.0M	12.0	$10,000	May 6, 1958 May 16, 1958
Two sections in Kings County: Centreville Road and Welsford Street. From end of pavement near junction of Kentville-Kingsport Road and Centreville Road near Canning thence via Centreville Road to Billtown thenee via Welsford Street to junction with pavement at Kinsman Corner, approximately -----	12.2M			
Berwick-Waterville Road. From end of 1956 Paving near Waterville to Berwick Town Line, approximately -----	1.5M			
Total, approximately	13.7M	13.7	$10,000	May 15, 1958 May 23, 1958
Section in Guysborough County: Port Bickerton Road. From junction Port Bickerton Road with Trunk 7 at Stillwater to end of 1956 Paving at Port Bickerton, approximately -----	15.5	$10,000	May 18, 1958	May 28, 1958

Each tender for the work must be on the regular form which may be obtained at the office of the Department of Highways, Halifax, Nova Scotia, and must be accompanied by an accepted bank cheque payable to the Department of Highways of Nova Scotia for the amount shown herein.

The Department makes a charge of $1.00 for each tender form and $3.00 for each complete set of specifications, which payments are not refundable.

The lowest or any tender will not necessarily be accepted.

[illegible]

Minister of Highways

Halifax, Nova Scotia

May 1, 1958.

PUBLIC AUCTION

on the premises of

Miss Bessie Sulis

Smith's Cove, Nova Scotia

Saturday, May 10

at 1:30 P.M., D.S.T.

If not fine, auction will be held on Monday, May 12.

[illegible], SPRINGS, MATTRESSES, BUREAUS, WRITING DESKS, [illegible], ORGAN, ALL KINDS OF DISHES AND KITCHEN UTENSILS, GARDEN TOOLS.

TERMS: CASH.

R. R. COSMAN.

30-2

[illegible]

The evening worship service in the United Baptist Church, Centreville, on Sunday, May 4, was conducted by the pastor, Rev. R. W. Lindsay, whose message was taken from the text, Matthew 22:11.

The Junior Choir under the direction of Mrs. R. W. Lindsay sang "Thank You, Jesus," and Marilee Westcott sang "It Took A Miracle."

The ordinance of the Lord's Supper was observed at the close of the service.

IDEAL CLEANERS

"24 Hour Service"
Quality Dry Cleaning
Phone 340 DIGBY

NOTICE OF SALE
TO BE SOLD AT

Public Auction

on

FRIDAY, MAY 30th, 1958

at the Court House, Digby, at 11 o'clock in the forenoon, Daylight Time, (unless before that date the amount of rates due with the expenses to date are paid to the Treasurer of the Municipality of the District of Digby).

Assessed to Bernard E. Amero and being on the East side of the Cross Road leading from the Public Road to Plympton Station, bounded Southwesterly by the Cross Road; Northwesterly by lands of Jesse C. Amero; Northeasterly by lands of William K. Smith; and running from the Northwesterly bounds Southeasterly course along the said Cross Road 10 rods; thence a Northeasterly course to land of W. K. Smith. Containing 1¼ acres more or less. Being the same land as conveyed to Bernard Amero by his parents.

Assessed to Bernard E. Amero and being that parcel of land described as follows:— On the East by the Cross Road leading from the Public Road to Plympton Station, on the South by lands of George Amero, on the West by lands of Edward Melanson, and on the South by lands of Jerome Amero.

Rosco Handspiker,
Municipal Clerk
and Treasurer.

34:61

Comeau's Rug & Upholstery Cleaning
WALL WASHING BY MACHINE.
Belliveau's Cove Phone 617

Announcement:—
DR. A. SHANE
OPTOMETRIST
Bridgewater
NOVA SCOTIA
HOUSE CALLS
BY APPOINTMENT
anywhere
P.O. Box 800 Phone L13-2807

Cement Blocks
Septic Tanks
Well Curb & Tile
F. C. Walker
Tel. 104 or 47
Aylesford N. S.
31:12i

TO BE SOLD AT

Public Auction

on

Saturday, the 10th day of May,
A.D., 1958

at one o'clock in the afternoon on the homestead property of the late Mary Sabine, at

WEYMOUTH, N. S.

all the personal property and effects of the late Mary Sabine. TERMS: CASH.

J. M. SABINE,
Administrator.

35:2i

CFBC

DAILY LISTINGS

(Dial 930)

A.M. MONDAY - FRIDAY
6:00—Sign On & Weather.
6:03—Radio Newsreel.
6:45—Hymn of the Day
7:00—Dr. Michaelson
7:15—Marine Weather.
8:00—News — Household Finance Connors
8:15—Sports — S.M.T.
9:00—News — General Dairies
9:05—To The Ladies.
9:30—To The Ladies.
9:45—To The Ladies.
9:55—Worth Knowing — Prudential
10:00—To the Ladies
10:15—Doctor Paul.
10:30—Top Tune Time — Boyle Midway
11:05—Meet Me in the Market.
11:30—50 A Day (Canadian Canners)
11:40—Musical Entree
11:45—Musical Entree.
P.M.
12:00—Tunesmith.
12:30—News, Weather, Sports.
1:00—News — H. M. Hopper Co.
1:30—Melodytime — M.R.A.
2:00—One Man's Family.
2:15—Our Daily Bread — LeDrew Gardner
2:30—My Favourite Dish
3:45—Town Topics
4:00—CFBC Ranch House.
4:30—Ranch House.
5:00—Traffic Jamboree.
6:15—News & Weather — Canada Packers
6:30—Closing Stocks — Pitfields.
6:35—"Top 60".
6:35—Supper Club (Monday, Wednesday, Friday).
6:35—Musical Interlude (Tuesday, Thursday).
6:45—Great Moments in Sports (Tuesday).
6:45—Sport Outdoors - Simpsons-Sears (Thursday).
7:00—News.
7:05—Sports — O'Brien Motors
7:15—"Top 60".
8:00—"Top 60".
8:00-8:45—Mount Allison Forum (Monday).
8:45—Rawhide.
9:00—Assignment.
10:00—Music Scope.
11:00—Around The Town.
11:15—Music in the Night.
12:00—News, Weather, Sports.
12:20—Music in the Night
1:00—Sign Off.

A.M. SATURDAY
9:30—Dr. Ballards Pet Show — Dr. Ballards
9:45—Musical Interlude.
10:00—Uncle Bod.
11:00—Hopalong Cassidy.
11:30—This Is My Story.
P.M.
1:00—Platter Pantry
2:00—Record Recollections
3:00—Melody Melting Pot
4:00—Western Hit Parade
4:30—Art Marr Show
5:00—Teen Age Beat — Alphi [Hi Y
5:30—Melody Hotel
7:30—Rhythm & Blues
8:30—CBC Features.
10:00—Metropolitan St. John.
10:15—Canada at Work.
10:30—N.S. Provincial Affairs.
11:30—Music in the Night.
11:50—News, Weather, Sports.
12:00—Dominion News.
12:10—Music In The Night (Con't.)
12:55—Local News & Weather.
1:00—Sign Off.

A.M. SUNDAY
8:00—Healing Waters.
8:30—News.
9:00—News — Household Finance
9:30—Dr. Michaelson.
9:45—Neighbourly News.
10:00—Christian Science Prg.
10:30—Radio Bible Class — Michigan
11:00—Church Service.
P.M.
12:00—Sunday Melodies.
12:30—News, Weather — National Drugs
12:45—Crooners Corner
1:00—Pop's Preview.
2:00—Hi Fi Club.
2:00—Hi Fi Club.
3:00—CBC News.
3:03—Capitol Reports.
3:30—Como Sings
4:00—Billy Graham.
4:30—The People's Gospel Hour
5:00—Cuckoo Clock House.
5:30—Church of the Air.
6:15—News & Weather — Canada Packers
6:30—Concert Hall
8:30—News
8:35—Family Theatre
9:00—Pat's Music Room.
10:00—Full Gospel Assembly.
10:30—CBC Features.
12:00—News, Weather, Sports.
12:20—Sign Off.

LIVESTOCK

BABY CHICKS — Place your order early for quality day-old R.I.R. x L.S. chicks. R.O.P. sired stock. Hatching twice weekly, Mondays and Thursdays. Mixed chicks, pullets and cockerals. 100% pullets guaranteed. Also started chicks. — YARMOUTH CHICK HATCHERY, R. R. No. 4, Yarmouth, N. S. Phone 1515.

24:tfc

Tiverton

Mr. Irving Ruggles and sister, Mrs. Myrtle Clifford, left Saturday for a few weeks visit with relatives in the U.S.A.

Mr. and Mrs. Borden Outhouse, sons, Daniel and Michael, spent Sunday with relatives at Doucetteville.

Mr. and Mrs. Guy Pyne, of Moncton, N. B., spent last weekend with relatives here

Mrs. Herman Teed has returned to her home at Pictou after spending a week with her father, Mr. R. S. Small.

Mrs. R. Campbell is spending an indefinite time with relatives at Digby.

Mr. Holland Althouse, Kentville, was in town a few days last week.

At the regular meeting of Suhrise Rebekah Lodge, 124, on Friday evening their charter was draped for their late sister, Blanche Small.

Miss Joyce Small, R.N., is spending a few weeks with her father, Mr. R. S. Small, before returning to her duties at N.Y.

Mr. Nichols Outhouse had the misfortune to slip, breaking a bone in his ankle.

Mrs. A. Greenlaw has returned to Middleton after a few days at her home here.

Prevent Forest Fires

Joggin Bridge

(H. Aileen Woodman)

Mr. and Mrs. George Winchester were recent visitors in Yarmouth.

Mr. and Mrs. C. E. Daniels have returned from the United States after a short holiday.

Misses Sue and Ada Winchester attended the funeral of the late Arthur Powell, Tiverton.

Her many friends will be glad to hear that Mrs. Edith George has returned to her home from hospital where she had been for the past three weeks, and is making good progress.

Mrs. Lloyd Adams was hostess on Thursday afternoon to the Woman's Missionary Society of the Smith's Cove Baptist Church.

Mr. and Mrs. H. L. Woodman and family, of Kentville, spent Sunday with his mother, Mrs. Wm. Woodman.

Mr. Wm. Frost, of Little River, was a visitor at the home of his daughter, Mrs. Lloyd Adams, and Mr. Adams recently.

Mrs. Nelson Speichts, Smith's Cove, was a visitor at the home of the Misses Winchester on Friday.

Miss Adra E. Farwell, Moncton, has arrived to spend the summer at her cottage.

The Society of Friends was entertained on Friday night at the home of the president, Mrs. Grace Edwards. Mrs. George was given a warm welcome, and although confined to her bed, she was a gracious co-hostess and enjoyed a chat with each member on arrival. The amount reported collected by the canvassers for the Cancer Society was $39.10. An interesting program on "Birds and Flowers" was conducted by Mrs. Marshall Turner and Mrs. Cyril Daniels.

DON'T TAKE CHANCES!

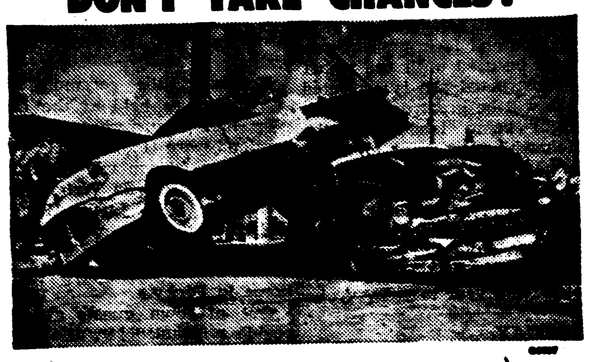

TERRIFIC BRAKE HEAT AND WEAR FACTORS
are the problems of today's brakes.

Imagine pressing your hand against a brake drum at sixty miles an hour!

The heat generated is such that it could make a cheap brake lining completely useless after one fast stop! Raybestos brake linings are specially made to resist heat and wear—for your safety.

GET A COMPLETE BRAKE CHECK TAKE YOUR CAR TO YOUR Raybestos DEALER

Raybestos 7 Seconds

CANADA'S BEST-KNOWN AND LARGEST-SELLING BRAKE LINING

Raybestos products are distributed by Maritime Accessories Limited, Halifax, N. S., Branches at Sydney and Dartmouth, N. S., Saint John, Fredericton and Moncton, N. B.

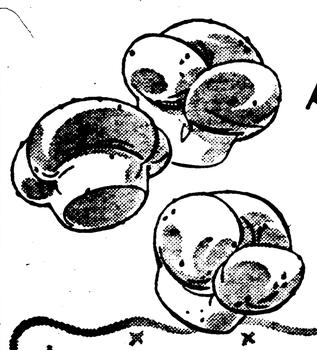

So easy!

Mix 'n' shape 'em
Let rise 'n' bake 'em!

If you bake at home, try these with Fleischmann's Active Dry Yeast!

Celery Seed Buns

1. Scald
1½ cups milk
Stir in
½ cup granulated sugar
3 teaspoons salt
½ cup butter or margarine
Cool to lukewarm.

2. Meantime, measure into large bowl
½ cup lukewarm water
Stir in
2 teaspoons granulated sugar
Sprinkle with contents of
2 envelopes Fleischmann's Active Dry Yeast
Let stand 10 minutes, THEN stir well. Stir in lukewarm milk mixture and
3 cups once-sifted all-purpose flour
and sprinkle with
2 teaspoons celery seeds
Beat until smooth and elastic.

Work in additional
2½ cups (about) once-sifted all-purpose flour

3. Turn out on floured board and knead until smooth and elastic. Divide dough into 2 equal portions. Shape each portion into a 15-inch roll and cut into 15 equal-sized pieces. Shape each piece into a smooth ball.

Place balls in greased muffin pans. Brush tops with melted shortening. Cover. Let rise in a warm place, free from draft, until doubled in bulk—about 1 hour. Brush risen buns with soft butter or margarine and sprinkle with celery seeds. Bake in a moderately hot oven, 375°, 15 to 20 minutes.
Yield—2½ dozen buns.

NEEDS NO REFRIGERATION

Another fine product of
STANDARD BRANDS LIMITED

Ramsay Funeral Service
C. W. RAMSAY — PROPS. — R. A. FUERLONG
Chapel Facilities Private Ambulance
Phone 113 P. O. Box 288
Warwick Street DIGBY, N. S.
Member of The Associated Funeral Directors Service Inc. and Nova Scotia Funeral Directors Association.

DEPARTMENT OF HIGHWAYS

NOVA SCOTIA

TENDERS

Sealed tenders addressed to the Minister of Highways, Halifax, Nova Scotia, will be received up to Noon, Standard Time, on the dates mentioned herein for the following highway work in the Province of Nova Scotia:

Section of Highway	Miles	Security Deposit Required	Tender Forms may be obtained on & after	Tenders Received
RECONSTRUCTION OF SUBGRADE AND GRAVEL SURFACING				
Section in Digby County: Trunk 17, Long Island. From Ferry Dock at Tiverton to Ferry Dock at Freeport, approximately	11.0	$10,000	May 8, 1958	May 16, 1958
Section in Lunenburg County: Riverport Road. From junction with Trunk 3 near Upper LaHave to end 1956 Pavement at East LaHave Ferry Wharf, approximately	8.0	$10,000	May 9, 1958	May 20, 1958
Section in Lunenburg County: Trunk 12. From end of 1957 Grading near New Ross towards Kentville a distance of 6.0 miles.	6.0	$10,000	May 13, 1958	May 23, 1958
Section in Richmond County: West Bay Road. From end of Pavement at St. Peters to junction of Road to Cape George Light, approximately	6.8	$10,000	May 21, 1958	May 28, 1958
Section in Cape Breton County: Grand Narrows Road. From end of 1957 Grading at Shenacadie to Beaver Brook Bridge at Beaver Cove, approximately	5.8	$10,000	May 22, 1958	May 30, 1958
Section in Cape Breton County: Sydney-Gabarus Road. From junction of Sydney-Gabarus Road with Louisburg-Gabarus Road towards Sydney a distance of 2.0 miles	2.0	$ 5,000	May 23, 1958	May 30, 1958

Each tender for the work must be on the regular form which may be obtained at the office of the Department of Highways, Halifax, Nova Scotia, and must be accompanied by an accepted bank cheque payable to the Department of Highways of Nova Scotia for the amount shown herein.

The Department makes a charge of $1.00 for each tender form and $3.00 for each complete set of specifications, which payments are not refundable.

The lowest or any tender will not necessarily be accepted.

G. I. SMITH
Minister of Highways

Halifax, Nova Scotia
May 1, 1958.

We Carry a Full Line of

Beatty

WASHERS — DRYERS — RANGES
REFRIGERATORS - DEEP FREEZERS
IRONERS - IRONING BOARDS - ETC.

SHALLOW WELL and JET PUMPS
WATER SOFTENERS and
BEATTY BARN EQUIPMENT

BAY CREST LTD.
Phone Cornwallis 623
Deep Brook *Nova Scotia*

35:tfc

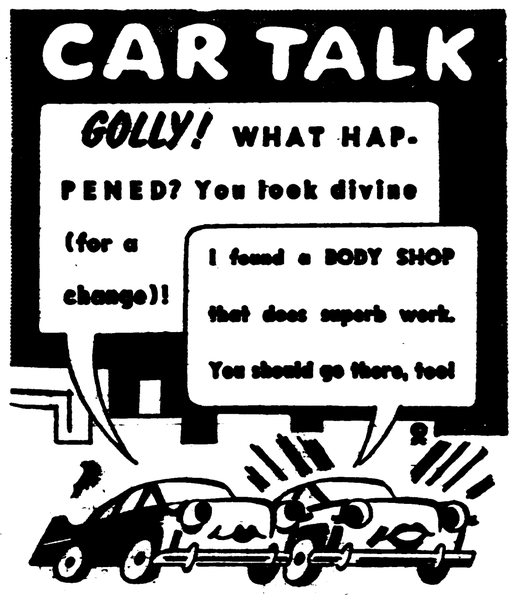

WEYMOUTH MOTORS LTD.
FACTORY TRAINED MECHANICS
PHONE 413
HOURS—
8:00 A.M. - 9:00 P.M. MONDAY THROUGH FRIDAY
8:00 A.M. - 10:00 P.M. SATURDAYS

L. G. TRASK Agency
YARMOUTH, N. S.
396 Main Street YARMOUTH Phone 1035
"Policy Premiums on Easy Credit Terms"

BUSINESS, PROFESSIONAL CARDS

H. R. Doane and Company
CHARTERED ACCOUNTANTS
Digby Office
REXALL DRUG BUILDING
P. O. Box 89 Phone 626
Halifax, N. S. Saint John, N. B.
Kentville, N. S. Moncton, N. B.
St. John's, Nfld. Charlottetown, P. E. I.

F. J. Brennan and Company Limited
(N. S.)
INVESTMENT SECURITIES
481 Barrington St. Phone 3-1331 Halifax, N. S.
D. M. GRANT, Valley Representative, Box 361 WOLFVILLE Phone 703
W. L. TROOP, Local Representative, Box 298 DIGBY Phone 326

Nightingale, Hayman & Co.
CHARTERED ACCOUNTANTS
P. O. Box 69 YARMOUNTH, N. S. Tel. 1022
B. W. Bishop, C.A., Resident Partner
Other Offices:
Halifax — Sydney — New Glasgow
Dartmouth — Bridgewater

INSURANCE
Fire, Auto, Plate Glass, Television.
Turnbull's Insurance Agency
Phone 16 DIGBY, N. S. P. O. Box 383

L. F. Doiron, M.D.
Eye, Ear, Nose & Throat Specialist
Telephone 65 for Appointment
Pyne Block (Next Royal Bank)

W. F. Webber
Licensed Auctioneer
Warehouse Accommodations.
Nothing too small or too large.
Phones: 185 & 216
P.O. Box 446 DIGBY, N.S
36:tfc

E. J. Theriault, Q.C
Barrister, Solicitor,
Notary Public
Bank of Nova Scotia Building
DIGBY, N. S.

John R. Nichols,
B.A., LL.B.
Barrister & Solicitor
Capitol Theatre Building
DIGBY, Nova Scotia
P. O. Box 576 Tel. 110

Digby Forging & Machine Co. Ltd.
Machine Work, Engine Repairs, Welding & Machining, Scallop and Fish Dragging Equipment, Lawn Mowers Sharpened, Blacksmithing.
Call us for Expert Service.
DIGBY FORGING & MACHINE CO. LTD.
Phone 287 1st Ave. DIGBY

Jaynes Funeral Home
Birch Street, DIGBY, N. S.
Dignified Funeral and Ambulance Service
Licensed Embalmer Licensed Funeral Director
DISTINCTIVE MEMORIALS
Quebec Black Granite Nictaux Grey Granite
Reigh W. Jayne, Birch Street Phone 86

RUDOLF VAN DER WALDE (CANADA) LTD.
at Digby, N. S.
Buying Logs and Pitprops delivered at Digby yard only.
Pitprops in 6 - 8 and 10' lengths. with tops respectively 4 to 6", 4 to 7" and 4 to 7½".
Please call Digby 26 for further details.
35:tfc

Hearing Aids
Batteries
Cords
Repairs — Exchange
Maurice Stehelin
Weymouth
35:tfc

FRI. - SAT.
MAY 9 & 10 — EVE. 7 & 9
MATINEE SATURDAY 2.00

"EVERY MOMENT IS A BIG MOMENT" IN THE BIG LAND
WARNERCOLOR

STARRING
ALAN LADD
VIRGINIA EDMOND
MAYO · O'BRIEN
A JAGUAR PRODUCTION
FROM WARNER BROS.

Also "Crashing Water Barrier" - "Rocket By Baby".

CAPITOL
Mon. - Tues.
MAY 12 & 13. EVE. 7 & 9.
CINEMASCOPE - COLOR.

So You Want Action!

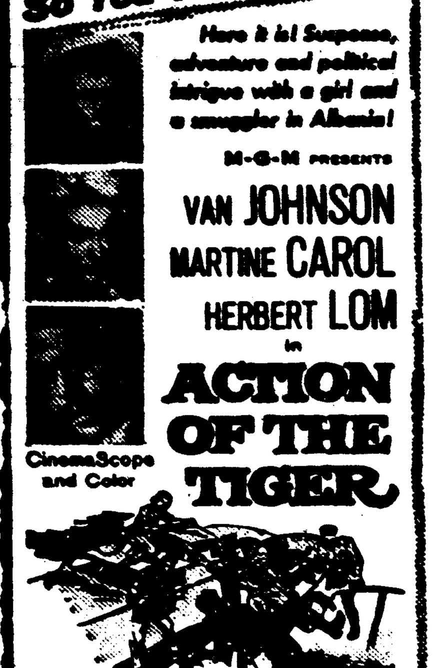

Here it is! Suspense, adventure and political intrigue with a girl and a smuggler in Albania!
M-G-M PRESENTS
VAN JOHNSON
MARTINE CAROL
HERBERT LOM
in
ACTION OF THE TIGER
CinemaScope and Color
THEATRE

Also — "Polka Dot Puss", "Ancient Cures".

JOHN FISHER

(Continued from page 1)

to let the visitor know where he is and what the area offers; we must provide good accommodation and food; at information centres the visitor should be told about Digby; courtesy should be uppermost in our treatment of visitors, remembering the basic tenet of selling that the customer is right.

Commenting on developments to date Mr. Fisher said there was too great a tendency to name our motels and other tourist attractions with names which were inappropriate. These, he said, shuold be given names in keeping with our history and tradition and gave several which he said would have real significant appeal.

Mr. Fisher was introduced to the gathering by Hon. M. S. Leonard, Minister of Education and MLA for Digby, and the thanks of the audience were expressed by H. M. Warne, chairman of the economic council of the Digby trade board.

Reigh Jayne, Vice President of the Digby Board of Trade, presided at the gathering and a welcome to the guests was expressed by Mayor Gordon Turnbull. Mr. Turnbull also presented the key of Digby to Mr. Rennie, newly appointed manager of the Digby Pines Hotel and expressed the great relief felt by the town when it was learned the Pines was reopening this year. Mayor Turnbull was assisted in the ceremony of presenting the key of the town by Sea Cadet Robert Handspiker and Roger Murley and Wrenette Mary Helen Robinson.

At the close of the dinner session Mr. Warne presented Mr. Fisher with a framed painting of the Digby Gut by Marie Harney and with an agate ring made by a local craftsman. Ladies at the head table were also presented with local agates as a memento of the occasion. The dining hall of the Champlain was tastefully decorated in a marine motif for the banquet and praise was given by the chairman, Mr. Jayne, to the ladies responsible for this.

During the dinner session Roland Hurst, Nova Scotia executive chairman of APEC, spoke briefly. Mr. Hurst complimented the Digby Board on its efforts in tourist promotion and said the fact that a number amounting to ten percent of the total population of the town was in attendance showed the interest being taken in tourist promotion in this area. Mr. Hurst also commented on the headtable centrepieee, a model scalloper made by William Lewis of Joggin Bridge.

Mr. Arthur Hersey and Mr. Kenneth Germaine, Culloden, spent Saturday evening with Mr. and Mrs. William Hersey.

Hoot Mon! These are Thrifty FOOD BUYS

Shortliff's

SNOWFLAKE - 1 LB. PKG.
Shortening 3 for 79c

HEINZ - 11 OZ.
Ketchup 2 for 45c

GRAVES 400
PEAS
2 for 33c

DEVON SLICED
BACON
lb. 63c

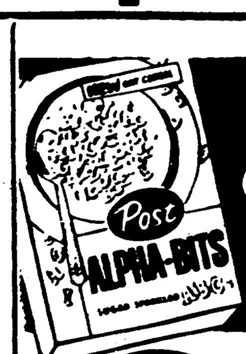

NEW
OAT CEREAL IN ALPHABET FORM
Post ALPHA-BITS 29c

CHASE & SANBORN - 10c COUPON
Coffee lb. 95c

KELLOGGS - 8 OZ. - 8c COUPON
Corn Flakes 3 for 55c

WHITE SWAN 4 ROLL PACK
Toilet Tissue 51c

BUSINESS COLLEGE

(Continued from page 1)

they will see their good works and glorify God on the day of visitation" — that they will be women with the courage of their convictions — women of high principle and integrity — who will never hesitate to refuse to sacrifice a principle even under pressure.

The graduates were told that in these days when men are literally reaching for the moon, when nations are vieing with one another in the manufacture of artificial satellites, and guided missiles — you are called upon to play — maybe a lesser part, according to the standards of the world; but to accomplish great deeds in the all-seeing eyes of God. Because much has been given you under the supervision of the good Sisters much will be expected of you.

In time of stress and anxiety, in time of sorrow and temptation, do not hesitate to ask Divine assistance — because we are helpless when we rely on our own resources. "Without me you can do nothing" — but for our consolation, the same God-man has said, "Ask and you shall receive; seek and you shall find; knock and it shall be opened unto you." Seek after truth and virtue always as the great King David who has left us these immortal words: "Teach me, O Lord, goodness, discipline and knowledge."

And finally as you are about to step over the threshold of your Alma Mater to accomplish great things for God's honor and glory and the good name of the Sisters, who have taught and guided you by word and example over the years — look back in spirit from time to time with a heart filled with gratitude to the good Sisters whose materna intelrest in your spiritua and temporal welfare will never cease — come back to St. Patrick's when you can to tell them of your success in life — for your success will be their happiness. Also remember the sacrifices your parents have made to provide this excellent education for you. Show your gratitude to them whenever possible. No more appropriate words could be employed than those of the great Cardinal Newman in his essay, "Second Spring," on this happy and memorable occasion: "The Sun sinks to rise again, which teaches us in our height of prosperity ever to be sober, and in our depth of desolation never to despair." May the good Lord in His bounty bless and protect you.

At the conclusion of the Mass, Monsignor Martin congratulated the graduates, and after wishing them every success in their new work, presented the following diplomas and prizes:

Business College Honor Diplomas: Donna Myrtle Hall, Ruth Elizabeth Ruggles, Ruth Eleanor Smith, Elizabeth Joann Burnham, Julia Ann Peters. Rosiland Iris McGowan, Rosamond Regina MacNutt, Faye Eleanor Comeau, Jean Cecilia Harvey. Pass: Iris Anita Wilcox, Winnifred Gladys Anderson, Joan Marie Lewis, Macine Muriel Handspiker, Loretta Rose Longmire, Corinne Anne Deveau, Marie Elaine LeBlanc, Juanita Joan Hamilton, Joan Margaret Oliver, Ruth Della Magarvey, Eva Maxine Earley, Deanna Faye Gidney, Brenda Lou Gidney.

The following awards were announced:

Class leadership prize, awarded by Rev. Fr. Luc Gaudet for highest standing to Donna M. Hall.

Shorthand prize for proficiency in shorthand at 100 words per minute, awarded by Rev. Fr. Donald Ameriault to Julia A. Peters.

Typewriting prize for the most proficient typist at 80 words per minute, donated by Rt. Rev. W. Leo Murphy, Halifax, to Elizabeth J. Burnham.

Business ethics prize for outstanding character and personality qualities, presented by a former graduate to Ruth E. Ruggles.

Bookkeeping prize, donated by Rev. Fr. Louis Comeau, St. Alphonse, to Winnifred G. Anderson.

Progress prize, presented by Hattie's Store for the greatest progress made by a first-year student to Jean C. Harvey.

Noma spelling proficiency certificates and prizes, for 100% accuracy in spelling, donated by the Women's Club to Donna M. Hall and Winnifred G. Anderson.

Artyping prize, given by the Holy Name Society, for the finest typing designs submitted for education posters to Ruth E. Ruggles.

Certificates and prize for perfect attendance during the school year 1957-1958 earned by Joan M. Oliver, Ruth E. Ruggles and Ruth E. Smith.

Red seal certificate, for best shorthand penmanship in the annual international contest, won by Juanita J. Hamilton.

Following the graduation exercises in the church, the graduates proceeded to St. Patrick's Hall where they were congratulated by ladies of the Catholic Women's Club, after which they were seated at an appropriately decorated table and partook of a turkey dinner, prepared and served by the following ladies: Mrs. E. J. Theriault, Mrs. Louis Ecker, Mrs. Ralph McIntyre, Mrs. Clarence McIntyre, Mrs. L. Doiron and Mrs. A. Doucette.

The ushers at the church were Mr. Joseph Hattie, Mr. Jerry Connelly, Mr. Ralph McIntyre and Mr. Stan McDonald.

COUNTY SCHOOLS

(Continued from page 1)

Speaking of building costs and various types of schools being constructed in the province, Mr. Leonard suggested members of the council and school board visit some of the newly constructed schools in other sections of the province. Many of these, he said, were very functional in design and built at reasonable cost. "It is my opinion enough money has already been spent in Digby county to have solved the whole situation problem here," he said.

Mr. Leonard stated, "We are in a position today when plans come in if it is felt they are too elaborate they are sent back with instructions to design something more in line with the economy of the area."

Referring again to the situation being discussed, Mr. Leonard stated it did not necessarily follow that, if a consolidated school is built, everyone who wants transportation will have it. Transportation of pupils is not required for a distance of less than 2¼ miles, he said, but if transportation of pupils over this distance is established those living closer than the 2¼ mile limit may be transported.

Councillor Ernest Ring, of Barton, stated he had discussed the school problem in his area with many parents and was of the opinion a great majority with children in school would favor consolidation. He agreed the facts should be put before the people but stressed difficulties in getting people to attend meetings to deal with these matters.

The matter of replacing the school at Westport came before the meeting briefly. In Westport some $15,000 has been voted for repairs and alterations to the school. A delegation had appeared before the municipal school board protesting the proposed expenditure and stating that a further sum should be voted for replacement of the building as it was felt by this group repairing the old structure would be uneconomical.

In speaking on this Mr. Leonard said he had heard no outcry from the area concerning the need for a new building and felt the matter should be approached with extreme caution. He suggested a competent builder should make an inspection of the building. A new one should be provided only if the present is unreparable, he said.

In concluding his remarks before the council Mr. Leonard urged that the council get together with civic authorities in the area to deal with the matter of daylight time. The changeover in the fall, he said, poses problems for schools in the area serving several districts where town and rural area overlap.

Sea Brook - Roxville

(Mrs. Clarence Porter)

Sympathy is extended to Mr. and Mrs. Halton Hayden and family in the passing of the former's father.

Mr. Maurice Gibbons had the misfortune to cut his foot with an axe, the cut requiring stitches.

Mr. and Mrs. Guy Porter were guests of the latter's parents, Mr. and Mrs. Fred Haight, Hill Grove, one evening last week.

Mr. and Mrs. Waters Comeau were Saturday evening guests of Mr. and Mrs. Mike Isaacs.

Mr. and Mrs. Herbert Nesbitt were Saturday evening guests of Mr. and Mrs. Clarence Porter.

Mr. and Mrs. Keith VanTassell's youngest chi... is convalescing from pneumonia at the home of Mr. and Mrs. Charles VanTassell.

Mrs. Guy Porter and daughter, Loretta, attended the graduation exercises held at St. Patrick's Convent on Sunday morning.

Mrs. Harold Hirtle and sons, Melvin, Allister and Roger, of Deep Brook, were recent guests of Mr. and Mrs. Clarence Porter.

Mr. and Mrs. Crawford Daley and family, of Culoden, were recent guests of Mr. and Mrs. Gerald Budd.

Prevent Forest Fires

Changes And Additions On Brier Island

A few changes of interest to readers have been made or in the process on Brier Island.

Peter's Island light has been changed to an automatic light and so no longer is there need of a home occupied on this small island in the Passage between Freeport and Westport. The last lightkeeper was Mr. Percy Welch who spent a number of years tending this light. Mr. Richard Thompson goes to the island occasionally to do the work there.

At Western Light, a new whistle house has just been completed. As modern equipment is smaller than what has been formerly used, the whistle house is smaller than the one that was demolished. The new structure is made of concrete blocks and is of a neat style. The lightkeepers at Western Light are Mr. Albert Welch and Mr. Murray Pugh.

As Mr. Fred Moore retired recently from being lightkeeper at Northern Light, Mr. Perry Welch replaced him for an indefinite time.

Another expected major change will be the building of a new wharf to replace the one which is poor condition. A ferry slip has been built in front of the home of Mr. William MacDormand and is in present use. It will be used until the wharf is constructed. It is expected there will be great difficulty in freight being landed by the "Mohawk" from Saint John and Yarmouth during the summer.

A number of new boats have been purchased by local fishermen. The seiners are ready and waiting for the fish to be found in schools, and so changes are noted from year to year.

ROSSWAY

Mr. Guy Prime, of New Tusket, called on Mr. and Mrs. William Hutchins and Mr. Oswald Mullen on Thursday last.

Mr. and Mrs. Robert Hersey, of Culloden, were Sunday evening visitors at the home of Mr. Hersey's brother, Willie, and Mrs. Hersey.

Little Douglas Wentzell, infant son of Mr. and Mrs. Lee Wentzell, and Teddy VanTassel, son of Mr. and Mrs. Keith VanTassel, who were patients in the Digby General Hospital with pneumonia, have now returned to their homes.

Marriage

McEwen — Hewitt

A pretty wedding was solemnized at Trinity Anglican church here Saturday afternoon when Rev. H. Y. MacLean united in marriage Sheila Faye Hewitt, daughter of Mr. and Mrs. Harold Hewitt, of Digby, and OSCV John Barry McEwen, of HMCS Cornwallis.

The bride, who was given in marriage by her father, was becomingly attired in a white chemise style suit with white picture style hat. Her only ornament was a string of pearls and she carried a cascade bouquet of red roses and white 'mums.

Mridesmaids were Miss Ellen Dargie, cousin of the bride, and Miss Janet Gidney. Miss Dargie wore a blue suit with white accessories while Miss Gidney was attired in a grey fleck suit with pink feather hat. Both had corsages of pink and white carnations. The bride's mother wore a blue dress with white accessories and corsage of pink carnations.

The church was beautifully decorated for the occasion with potted flowers, daffodils and forsythia. During the signing of the register Mrs. H. Y. MacLean sang "O Perfect Love." Nuptial music was provided by Miss Bonny Wright at the church organ. Best man was OSCV Oswald and ushers were OSRI Braizer, and OSCV Broughton, all of HMCS Cornwallis.

Following the ceremony a reception was held at the Legion hall. Pouring at the reception were Pauline Height and Joyce Gibson while Gloria Baxter and Pamela Wright replenished. Miss Luella Hicks had charge of the guest book. After a short wedding trip the happy couple will make their home in Digby.

Out of town guests at the wedding included Mr. and Mrs. Glen Dargie, grandparents of the bride; Mrs. Thomas Winter, Mr. and Mrs. Alex Dargie and Carol and Mr. Arthur Dargie, all of Round Hill.

FREEPORT

Mr. and Mrs. Leonard Hewitt have returned to New Hampshire after spending the past two months with Mr. and Mrs. Ray Finigan and Mrs. Bertha Thurber.

Gordon Nichols, RCAF, Trenton, Ont., is spending a thirty-day leave with his parents, Mr. and Mrs. Charlie Cann.

To Hold Special Services

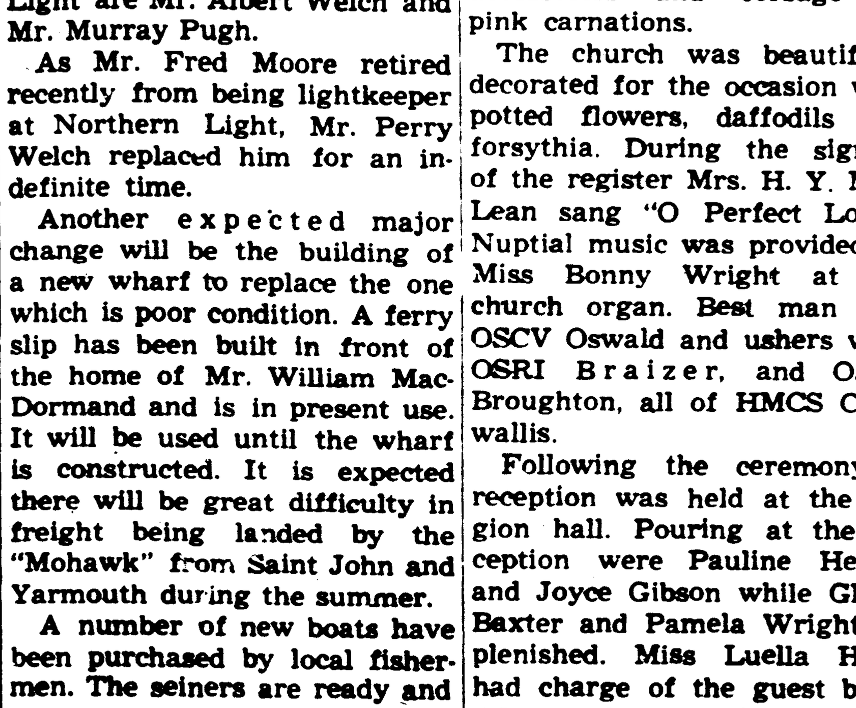

Rev. John H. Bergman

Rev. J. A. Carr

Evangelistic services will be conducted in the South Range Church of Christ beginning on Monday, May 12, and continuing through the following Sunday, May 18. Each evening service through the week will begin at 8 o'clock and the Sunday evening service will begin at 7.30 o'clock.

The special Evangelist for the meetings will be the Reverend John H. Bergman of Alberta, who is the All-Canada Evangelist for the Churches of Christ. Rev. Bergman has had experience in our churches across Canada and the United States and has a message for this day.

The music for the meetings will be provided by the choir of the church under the direction of the organist and choir director, Miss Muriel Marshall. Special solos, etc., will be given by the Weymouth Falls African Baptist Church and by Mr. and Mrs. Clyde VanNorden of Milton, Queens Co.

Plan now to come to these meetings for uplift, inspiration and real spiritual enjoyment.

The minister of the church, Reverend John A. Carr, will conduct all the services. A warm welcome awaits all who come.

GIFTS FOR THE QUEEN OF MAY
Mother

Novelties, niceties, necessities . . . we have them all!

FOR EVERY PREFERENCE
Whether she's tailored or feminine, quiet or gay, you'll find just the gift to thrill her in our wonderfully varied selection!

ALL LADIES SPRING COATS
HAVE BEEN REDUCED FROM
25 TO 50% OFF

GIRLS COATS $10.00
EVERY GIRLS SPRING COAT IN STOCK HAS BEEN REDUCED TO THIS ONE LOW PRICE.

J. MARGOLIAN & Co., Digby

MAY 1958

SUN	MON	TUE	WED	THU	FRI	SAT
				1	2	3
4	5	6	7	8	9	10
11	12	13	14	[15]	16	17
18	19	20	21	22	23	24
25	26	27	28	29	30	31

THE DIGBY COURIER

AN INDEPENDENT NEWSPAPER DEVOTED TO THE INTEREST AND ... LAKE OF DIGBY COUNTY.

TERMS: $2.50 per year in advance; $3.50 U.S.; Single Copies 6 cents. DIGBY, NOVA SCOTIA, THURSDAY, MAY 15, 1958 VOLUME LXXXIV, No. 37

NOVA SCOTIA LEGISLATIVE LIBRARY

Legislative Library

St. Patrick's Business College Graduates, 1958

BACK ROW (left to right): Iris Wilcox, Loretta Longmire, Ruth Smith, Juanita Hamilton, Ruth Magarvey, M. Elaine LeBlanc. MIDDLE ROW (left to right): Brenda Gidney, Eva Earley, Maxine Handspiker, Rosamond McNutt, Rosiland McGowan, Joan Oliver, Joan Lewis, Julie Peters. FRONT ROW (left to right): Jean Harvey, Deanna Gidney, Corinne Deveau, Faye Comeau, Elizabeth Burnham, Ruth Ruggles, Winnifred Anderson, Donna Hall. (Photo by Rose)

Welcome District Governor

Some one hundred Kiwanians with their wives attended the banquet meeting in Middleton Tuesday evening to welcome Kenneth Hibbert, District Governor of the Ontario-Quebec-Maritimes district of Kiwanis.

Represented at the meeting were Kiwanis clubs of Digby, Weymouth, Yarmouth, Bridgewater, Armdale, Fairview-Rockingham and Mahone Bay.

District Governor Hibbert was introduced to the meeting by Lieutenant Governor C. M. Levy and the thanks of the gathering to the Governor for his address were expressed by Past Lieut. Governor Hubert M. Warne.

Presiding over the meeting was James Ayer, President of the Digby Kiwanis Club, which was host club for the occasion. During the evening's program a beautiful bouquet of flowers was presented to Mrs. Hibbert by Bill Carter, Past Lieut. Governor.

Entertains Club

Miss Mildred Carty entertained the Admiral Digby Horticultural Society at her home on Queen St. on Wednesday evening. She was assisted by Mrs. C. M. Levy.

Plans were made to attend a meeting of the Champlain Garden Club, Annapolis Royal, on Monday evening on invitation of that organization. Mrs. John Russell was in charge of transportation.

Besides the routine business a resolution was passed; copies to be forwarded to Hon. E. A. Manson, Minister of Trade and Industry, Hon. M. S. Leonard and E. Scott Eaton, town clerk; to the effect that the Admiral Digby Horticultural Society regrets that it will be unable to maintain the garden plot at the Cannon Banks approach from the CPR wharf. The Society is unwilling to borrow money for the purpose owing to the fact that other assistance was not available because the town did not see conveniently to carry out a hard surfacing program as requested for that particular location.

Captain and Mrs. V. O. Peardon, of Yarmouth, were recent guests of Mrs. O. Wright.

Inducted Into Ontario Parish

Former rector of the parish of Clementsport, Rev. Stanley James Armstrong, B.A., L.Th., was recently inducted as rector of the parish of All Saints in Whitby, Ont.

The installation was conducted by Rt. Rev. Frederick Hugh Wilkinson, Lord Bishop of Toronto, in a service conducted by Archdeacon H. D. Cleverdon. The sermon was preached by Rev. Hope Wrixon Surdival, rector of St. David's Hardington.

Mrs. Armstrong was on the staff of the Annapolis Royal Regional Academy. Mr. and Mrs. Armstrong have two children, a daughter Leslie and a son Paul.

Planning County Exhibition

Plans for the Digby County Exhibition, set for September at Bear River, are already well underway according to Mr. Howard Yorke, Secretary-Manager of the exhibition.

This year plans are being prepared for the holding of a three day exhibition rather than the two day affair held in past years.

Reason for plans to lengthen the exhibition this year are that since last year a calf club and 4-H organization have been set up in the county and this will mean more competition and exhibits at the fair. More time will also be given to entertainment and other activities at the exhibition this year.

A new building forty feet wide by one hundred feet long is also being constructed on the exhibition grounds this year to provide much needed extra building space for the fair.

Awarded Diploma

Malcolm Mullen, son of Mr. and Mrs. Merle Mullen, Weymouth, was among those who received their diplomas in Pharmacy at the recent graduation exercises of the Maritime College of Pharmacy in Halifax.

Mr. Mullen was also winner of the Frank Wyeth Horner medal.

Two Clerics To Leave

Two prominent Digby clerics announced at church services Sunday morning their intention to leave the community to accept churches in other sections of Nova Scotia.

The two clerics were Rev. E. C. Churchill, pastor of the Digby Baptist church, who has accepted a church in Windsor, N. S., and Rev. H. Y. MacLean, Rector of Trinity Anglican church, who has accepted St. George's parish in Sydney. Both men will leave Digby in August.

Both Mr. Churchill and Mr. MacLean have taken a prominent part in community affairs since coming to Digby. Mr. Churchill, who came here some twelve years ago, has served for a number of years as president of the local branch of the VON and has also been active in the promotion of community choral work. Mr. MacLean, who has been in Digby for the past nine years, has also been active in the VON, the Red Cross and other community organizations.

To Appear On TV

One of this week's guests on Gene Wood's TV show, "Time for Juniors," from CHSJ-TV, Saint John, N. B., is Miss Carolyn Outhouse of Tiverton, N. S. She is the daughter of Mr. and Mrs. Chester M. Outhouse of that village.

Carolyn, who is only nine years of age, has been a promising vocalist and pianist for some time and will be remembered in Digby for her contribution to the "Home Town" program sponsored by the CBC here last summer.

Invitation Extended

Norman D. Wright, Scout Commissioner for this area, stated this week a cordial invitation is extended to parents and all adults to attend the Boy Scout rally and field day at Conway during the afternoon program Monday, May 19.

The rally will bring together Scouts and Cubs from a wide area and special demonstrations of Scout work will be carried out during the afternoon program.

MEET IN TRURO — Above are shown three representatives of Nova Scotia exhibitions at the recent meeting in Truro. Left to right are R. W. Wilson of the Annapolis County Exhibition, Lawrencetown; Mrs. Gregory Kelly, Middle Musquodoboit; and Howard G. Yorke of the Digby County Exhibition, Bear River.

Building Gutted By Fire

Fears were felt here for a while Friday evening that considerable damage would result should a quantity of dynamite and percussion caps, stored in the Digby County Power Board building on Digby's main street, be exploded by a fire which gutted much of the interior of the rear of the large modern building.

Fortunately approximate location of the explosives in the burning building was determined soon after the fire broke out and a heavy concentration of water was played on that area.

About an hour after the fire was first discovered Digby firemen had the blaze sufficiently under control to permit Alfred Marshall of the line maintenance staff of the power board, in company with some of the firemen, to enter the building and safely remove the dynamite and caps, removing danger of explosion.

The fire was first discovered just before nine thirty Friday night as the staff of the store were preparing to close shop. An alarm was sounded but when the fire department arrived they found the blaze had evidently gained considerable headway before being noticed and the whole rear portion of the building was engulfed in heavy smoke with flames showing through occasionally.

As soon as informed of the presence of explosives in the building the Fire Chief ordered an evacuation of sightseers from the immediate area of the fire and also had the telephone office, immediately to the south of the threatened building, and an apartment just a few feet north of the Power Board building, cleared. Telephone service through Digby was not restored for more than an hour, until the explosives had been removed from the Power Board building.

The fire was reported out shortly before eleven o'clock and a check of the building showed heavy damage to the rear portion as well as heavy smoke and water damage to the business offices and retail department. From an investigation it appeared the fire had started in the southwest corner of the rear part of the building which reaches from Water Street through to 1st Avenue. No cause of the blaze was determined nor was loss fully assessed at time of going to press. A number of larger electric appliances were badly damaged by the fire. Heavy smoke which accompanied the blaze was reported to be mainly from burning wallboard which lined the interior portion of the burned part of the building.

Plan Baseball Season

A joint meeting of the Digby Baseball Club and the Digby Hockey Club has been called for the Town Hall here Thursday, May 22nd, it has been learned.

It is understood one of the proposals for consideration by this meeting will be the formation of an Athletic Society or Association to coordinate the sports program in Digby.

Roger Furlong, who called the baseball club meeting, stated the club had last year ended the season in the black financially. This, he said, was due to donations, gate receipts and provision of transportation by motorists interested in the club.

In calling a meeting of the hockey club for next week Secretary Walter Letteney stated the club is quite heavily in debt and the past season had been a most disappointing one financially.

It is understood a tag day is being arranged for June 6th, in order to raise funds to help clear up indebtedness of the hockey group.

Considerable interest is already being shown this year in baseball locally and a number of young men are holding practice sessions. It is understood Stan Macdonald will coach baseball here this season. Macdonald is a native Cape Bretoner and has played in league ball in the province.

Reports On Presbyterial

An interesting account of the proceedings of the annual meeting of the Annapolis Presbyterial held in Middleton was given by Mrs. Elton Arnold at the regular meeting of the

(Please turn to page 8)

Rap Obscene Literature

Calling on fathers and mothers to maintain an atmosphere in the home which will give their children the security necessary for their proper upbringing, Rev. Clarence Thibeau, Shelburne parish priest, was the principal speaker at the banquet marking the opening of the third annual convention of the Yarmouth Diocesan Council of the Catholic Women's League of Canada.

The banquet held in Riverside Inn, Meteghan River, was attended by about 100 delegates from all over the diocese. Very Rev. Harry Durney, Kentville, acting diocesan spiritual director, introduced the speaker, with Mrs. Frances LeBlanc, Yarmouth, past president, extending the thanks of the group.

Based around the problem of juvenile delinquency, Father Thibeau's address pointed out the importance of the mother as the heart of the home; family meals, the family Rosary, giving the children chores in keeping with their ages, and recognizing the father as the family authority. Parents, he said, should never disagree in the presence of the child either on policies concerning the home, or policies of guidance for the youngsters.

On juvenile delinquency the following was passed:

"Whereas recent events in our own province have forcibly brought to our attention the problems of juvenile delinquency.

"And whereas, one of the major causes of juvenile delinquency is the breaking up of the Christian home atmosphere.

"Be in therefore resolved that we, the members of the Catholic Women's League, Yarmouth Diocesan Council, determine to do everything possible to bring Christ and His blessed Mother back into the home."

Indecent literature was scored by the members with the following resolution being passed: "Whereas filthy, salacious and obscene literature is flooding the market, and is having a painful influence, particularly on our young citizens.

"Be it therefore resolved that we object to such type of literature being presented for sale in Canada, and be it therefore resolved that we object strongly to the book Peyton Place being placed for sale in Canada."

Officers were elected as follows: Spiritual director, Rt. Rev. Msgr. Thomas LeBlanc, DP, West Pubnico; president, Miss Nell Rooney, Kentville; first vice-president, Mrs. C. R. McEachern, Kentville; second vice-president, Mrs. J. C. Lancaster, Greenwood; third vice-president, Mrs. A. B. Hawkes, Yarmouth.

Recording secretary, Mrs. A. J. Chaisson, Kentville; corresponding secretary, Miss Anne Marie Belliveau, Kentville; treasurer, Mrs. George Allen, Yarmouth; conveners: spiritual, Miss Lillian Amirault, Yarmouth; education, Mrs. A. B. Hawkes, Yarmouth; report forms, Miss M. J. MacDonald, Kentville; girl guides, Mrs. R. M. Gaduck, Greenwood; finance, Mrs. Edgar Harding, Yarmouth; radio and television, Mrs. Ernest McKinlay, Yarmouth; social action, Mrs. M. A. Comeau, Weymouth; press, Mrs. Frances LeBlanc, Yarmouth.

Hears Report Of Ottawa Meeting

Members of the Local Association Victorian Order of Nurses, Digby, heard the report of Mrs. W. B. Christie on the proceedings of the annual meeting of the V.O.N. for Canada held at the Chateau Laurier in Ottawa last month. One of the main items of interest given in the report by Mrs. Christie on Tuesday was the plans for home nursing care for patients discharged from the hospital under the new hospitalization scheme which comes into effect in January.

Plans were made at the meeting to hold the annual drive in June from the 9th to the 21st. The committee in charge of the drive consists of Rev. and Mrs. E. C. Churchill, Mrs. J. W. Christie and Mrs. Fritz Dakin.

Mr. Churchill gave a report of the car committee when ten recommendations respecting the use and care of the car were made. These were adopted by the board and copies will be handed to parties concerned.

Thanks was extended to John Nichols who gave of his time in assisting with the cost per visit figure for the Digby organization. The figure arrived at was $2.80.

The pantry sale in April netted $72.50 under the convenership of Mrs. D. G. Black and Mrs. Robert Bearne. An additional $4.30 was realized through parking meters. A one-hundred dollar bond from an interested friend was acknowledged.

It was announced that Miss Dorothy Fowler, district supervisor, would be in Digby from May 26 to May 30. Mrs. J. W. Christie offered her home to entertain Miss Fowler at tea on Tuesday, May 27. Mrs. Paul Snow was named convener of the committee.

Mrs. Jack Keen gave the nurse's report for April when 126 homes were visited, 27 being for nursing care. Ninety-nine health instruction visits were made. Twenty-eight new patients were admitted and twenty-six discharged. Twenty-three hours were spent in school where 58 children were seen for minor defects and 80 were given rapid inspection. Three health conferences were held when 18 children attended. The nurse assisted with a blood donor clinic, visited the hospital and held conferences with the doctors of the town according to Mrs. Keen's report.

Red Shield Drive Progressing

According to information from Captain Clarence Bradley of the Digby Salvation Army Corps, the Red Shield campaign which got underway in Digby County the first week of May is now progressing favorably. Captain and Mrs. Bradley have themselves canvassed the districts of Mavilette and Salmon River and in each case the response exceeded that of 1957. Several other districts have been covered by the chairman of their particular districts and it is understood the response has been encouraging. Canvassers have now been placed for practically every district within the county.

To Address District Meetings

Rev. and Mrs. Arthur Wormald (shown above) of the Southern Cross radio station at LaPaz, Bolivia, will be guest speakers at the district meetings of the Digby County Baptist churches, scheduled for Smith's Cove May 22nd.

Mr. Wormald is a native of Ontario who graduated from the University of Toronto and qualified as a radio engineer. During a term in Bolivia he spent part of his time as director of the Southern Cross radio station. Along with his duties there he acted as interim pastor of the Prado church and the Villa Victoria church in LaPaz.

Mrs. Wormald also comes from Ontario. She has been doing missionary work in Bolivia with her husband and has been active with correspondence Bible studies.

Mr. Wormald will speak at the evening session of the district meetings while Mrs. Wormald will address the gathering during the afternoon. They both leave to return to Bolivia on June 20th. They will be accompanied by their small son, Arthur Jr., who is making his first trip to Bolivia.

Bowlers Hold Banquet

A most enjoyable evening was held at the Legion headquarters here as members of the Digby Bowling Leagues met in their annual banquet session.

Presiding over the affair was Dick Warner, president of the league. Catering for the dinner was the Ladies' Auxiliary of the Canadian Legion, B.E.S.L., and a most bountiful banquet was the order of the day.

During the evening's program trophies and awards were presented to the captain and members of the Sidewinders bowling team which won the men's league and to the captain and members of the Lighthouse Road team who won the women's league.

Trophies and awards were also presented to holders of records in the year's play in both men's and women's bowling. Among these were Gordon Pulsifer and Jack King, high single for the year.

Also taking trophies were Dick Warner, high single for playoffs; Jack Keen, high triple for year; Don Jayne, high triple for playoffs; Eric VanTassell, high pinfall.

Among the lady bowlers receiving trophies were Ellen Cleveland, high single; Barbara McGuire, high triple, and Pat Wilson, high single in playoffs.

At the close of league play in the men's league the Sidewinders took the championship with Smokeaters in 2nd place and H-Bombs placing 3rd. Placing in the top twelve averages were the following bowlers:

Don Jayne, S'winders	90.5
Guy Morehouse, S'winders	90.1
Jack Keen, Tigers	90.1
Pete Stoddard, H'dogs	89.6
Eric VanTassel, H'dogs	89.5
Dick Warner, H-Bombs	89.5
Gerry Connelly, H-Bombs	89.4

(Please turn to page 8)

Weeklies To Meet May 23

Mrs. Edith M. Wallis, Editor of the Digby Courier and President of the Nova Scotia Weekly Newspapers Association, has announced the semi-annual meeting of the association will be held at the Nova Scotian Hotel, Halifax, on May 23rd. This meeting will coincide with the national convention of Canadian Managing Editors, being held in Halifax May 22nd to 25th.

Guest speaker at the banquet session of the weeklies' semi-annual meeting will be the Hon. Malcolm S. Leonard, Minister of Education and Welfare for Nova Scotia.

Among the Nova Scotia weekly editors attending the semi-annual meeting will be two national presidents of Canadian weekly newspaper organizations. These are Cecil Day, editor of the Liverpool Advance and President of the Canadian Weekly Newspapers Association, and George Baker, publisher of the Kentville Advertiser who heads the association of Canada's "Class A" weeklies.

Also expected to be in attendance at the semi-annual NSWNA meet are William Telfer, manager of the CWNA, and Dan Wallace, Tourist Director for Nova Scotia.

Membership in the NSWNA now stands at twenty-four and an all out effort is in progress, Mrs. Wallis stated, to secure 100% membership of all eligible weeklies in the province in the association. She said that the Berwick Register, long a standout from the association, has given its intention of joining and an invitation has been extended to the newly established Cornwallis Ensign, published weekly at HMCS Cornwallis.

Prevent Forest Fires

CUTS ANNIVERSARY CAKE — Above is shown Mrs. Annie Marshall, 92-year-old veteran member of the Digby Salvation Army Corps, cutting the cake at the ceremonies marking the 71st anniversary of the local corps. Shown in the picture left to right are Captain and Mrs. Clarence Bradley, Mrs. Marshall and Mrs. Arthur Shadgett and Captain Shadgett of Truro who took part in the anniversary celebrations. (Photo by Denton)

THE DIGBY COURIER

PUBLISHED EVERY THURSDAY

An independent newspaper devoted to the interests of the Town of Digby and surrounding country.

SUBSCRIPTION RATES: Per year, $2.50; United States and Foreign, $3.50.

EDITH M. WALLIS, Managing Editor.

The Courier may be obtained at the following newsstands: C. M. Levy's; F. J. May's; Hattie's; the Scotia Restaurant; the South End Grocery; Brad's Store; Ray's Snack Bar; Nu-Way Market; L. V. Harris, Bear River; Hutchins' Pharmacy, Annapolis Royal; Collins' Store, Little River; Curtis Prime, Freeport; Weymouth Drug Store, Weymouth; Harry McKinley's, Yarmouth; Post Office, Centreville; Owen Irving, Sandy Cove; Chester Outhouse, Tiverton; A. E. Reitchel, Westport; Old South Newsstand, Boston.

Authorized as second class matter by the Post Office Department, Ottawa.

About This and That

A Remarkable People

It has always been quite remarkable to us to see how well blind people manage their lives. Whether it is crossing a busy street or engaging in some activity of the business world, the blind go about with a confidence and surety which is often not understandable to an onlooker who is endowed with the precious gift called sight. We do not expect that the blind can forget about the precious treasure of eyesight which they have lost, or have never known, but they have fended for themselves very well, and have in the bargain learned not only to be happy in their affliction but useful too.

But all this confidence and faith in their ability and usefulness is something which has to be learned. It must be nourished through education and practice with existant or acquired skills. The blind do not want pity or sympathy, at least not only pity and sympathy, they want interest of a different sort. They want the interest which will help provide them with the tools and necessary equipment to engage in the useful lives they are seeking to live. On Friday, May 16, and Saturday, May 17, we have an opportunity to show our interest in this manner. On these days the Zelma Rebekah Lodge is sponsoring a tag day in Digby on behalf of the Canadian National Institute for the Blind. The Canadian National Institute for the Blind has two objects — to ameliorate the condition of the blind and to prevent blindness. They depend on public support for 75 per cent of the funds required to give this service. They are deserving of help.

In Digby County alone there are 62 blind people. Any assistance given by the Digby County people will return in aid to these, our very own neighbours.

Food For Thought

Many took advantage last week of the opportunity provided by the Digby Board of Trade to hear a brilliant and fluent speaker in the person of John Fisher, director of tourist promotion for Canada. While it is not expected that everyone agreed with all the ideas advanced for promoting the tourist industry in Digby, yet there was much food for thought in Mr. Fisher's remarks and his ideas were presented in such a way that they could not help but strike home. When John Fisher suggested the entrance to Digby should be indicative of the scallop industry the mental picture of huge scallop shells on either side of the highway became one difficult to erase from the mental vision. When John Fisher said that if each tourist were enticed to remain in our country another 15 minutes we could sell 635,000 more eggs, the idea became realistic instead of some far off abstraction. The 126,000 lbs. of butter began to look like a large warehouse of yellow gold.

It was quite evident from Mr. Fisher's address that he favoured a loosening of Nova Scotia liquor laws but he did endeavour to convince those who think otherwise that less restrictive liquor laws was not the whole answer to the tourist industry nor would such a move bring more tourists.

However, disregarding the apparently contentious subject of liquor restrictions, John Fisher did set forth a number of ideas for tourist promotion which can be started right now and which might prove to remedy much that is detrimental to the industry.

Firstly, we must realize that tourists are not a people set apart. Whether we visit Ontario, Quebec, the Maritimes, Canadian West or the United States we are just as much tourists as the people who come to our country. We know the things which appeal to us — friendliness, consideration, good food, comfort and cleanliness. These are the same basic qualities and standards which are expected of us by the visitors to our land. We want to be treated fairly, we want to pay no more than a thing is worth. That is just what the tourists who come here want to find. Tourists are still only people, whether they travel from the East to the West or from the North to the South or vice versa.

Then if we follow up the John Fisher address we will not rest on our laurels and say "My, we have one of the most scenic countries." We'll have those beauty spots so marked that no tourist can miss them. We'll have the beauty unmarred by untidyness. We'll provide fishing and boating and beach picnics and sing-songs so that the tourist will want to watch that beauty more and more. Otherwise they'll become restless and go on to the beauty spots further along. We can start at once to entice the tourists by doing the thing nearest at hand or as John Fisher put it — "start doing first things first." There is much food for thought in that statement.

Citizenship Day

Tomorrow, May 16, is Citizenship Day. Tomorrow is a day when Canadians should count their blessings. Tomorrow is a day when all Canadians should give thought to what it means to live in Canada — a nation endowed so generously with good things. It is a time to give thanks for these blessings and resolve to share with others less fortunate. It is a time to reflect on the important place which Canada holds in the nations of the world today and a time to resolve that the nations who look to Canada with a critical eye will see nothing but what is decent, upright and good in its citizens.

Tomorrow is a day when special consideration should be directed to Canadian youth. What sort of person do we wish the young Canadian to be? What will he be like if he embodies the best in Canada around him? His Excellency the Right Honourable Vincent Massey, Governor General of Canada, puts it this way:

"He will have some reverence for the past, a respect for what has gone before. He will have kept some of the simple virtues of an earlier time which will help him to sort out the real from the counterfeit. He will think for himself with respect for the views of others. He will work hard and play hard and know how to use his increasing leisure. He will have resources within him to keep him independent of the mechanized pleasure of the age. He will be able to laugh at the absurd and will become angry at the sight of injustice. He will not be ashamed of good manners. He will show an inherited instinct for freedom. He will nurse a personal devotion to the welfare and the safety of his country. He will have a deep and quiet belief in what she is and what she can do."

WANTED

Nurse for General Duty

in small hospital. Good salary and living in accommodation. If interested, please apply to

Fundy Hospital Association Ltd.
Black's Harbour, N. B.

35:31

Port Wade

(D. M. Snow)

Mr. and Mrs. Earl Casey motored to Kentville on Sunday to visit their son, Lawrence Casey, at the Sanitorium. Lawrence is improving nicely. They were accompanied as far as Kingston by Mr. and Mrs. Ben Hardy who called on relatives.

The amount of $37.75 was collected for the Cancer Society in this community. Mr. Ben Hardy, Miss Ruby Hhibodeau and Mrs. Gordon Snow canvassed for the society.

Miss Elizabeth Burke has been a patient in the V.G. Hospital, Halifax, for the past week. She has now returned to the Annapolis General Hospital.

Red Cross met in the hall on Wednesday evening when work progressed on quilts. Mrs. Willard Aptt and Mrs. Chas. Parks served refreshments.

Mrs. Gordon Snow is visiting her mother, Mrs. Arthur Gauley, and Mr. Gauley in Calumet, Quebec. She will also visit in Montreal and Ottawa.

Mr. Earle Casey has left for Saint John, N. B., where he is employed on an Irving Oil boat.

Mr. and Mrs. Elwood Weir and family have moved from Kentville and are living in the Lahlia Ellis home.

Mr. George Johns has returned to his home after spending the winter with his son in New Jersey.

Major James Browne has returned from a trip to Chester, N. S., where he visited friends.

Mrs. M. Legare and daughter, Jan, and son, Dr. Legare, from Montreal and Halifax, were guests on Friday of Capt. W. E. Sinclair and Mr. and Mrs. Gordon Snow.

New Tusket

(Mrs. J. E. Bird)

Mr. Clifford Gaudett, Halifax, spent several days recently with relatives and friends here.

Mrs. Walter Prime and daughters, Maxine and Christine, of Wolfville, spent several days recently at the home of her brother, Chesley, and Mrs. Gaudett.

Mrs. Isaac Wagner of Riverdale spent several days last week at the home of Mr. and Mrs. Gordon Prime.

Mrs. Elsie Gaudett, of Saulnierville, spent Friday at the home of her son, Chesley, and Mrs. Gaudett.

Mr. Charlie Gaudett, of Saulnierville, was a visitor here on Friday.

Miss Lois Sabean, of Wolfville, spent the weekend at the home of her parents, Mr. and Mrs. Kenneth Sabean.

Miss Lorraine Farnsworth, of Yarmouth, spent the weekend at the home of Mr. and Mrs. Harvey Mullen.

Mrs. Harold Sabine was a visitor Sunday at the home of Mrs. Burton Nichols and Mrs. Chas. Greene. We are sorry to report Mrs. Nichols ill at present.

Mrs. Charles Doucett and family were very pleased to get a letter of sympathy from George C. Nowlan, Minister of National Revenue at Ottawa. Although very busy with all his affairs at Ottawa, he still had time to write a few lines to his old friends near his birthplace.

SANDY COVE

Mrs. Osborne Morehouse has returned from Halifax where she had gone for a medical checkup at the Victoria General Hospital. She also visited with relatives and friends before returning home.

HOW RIGHT

We are not an Upper Canada company nor a subsidiary of an United States company, but a Nova Scotia company now 25 years young and still first choice for so many. Be patriotic. Help keep your Valley prosperous by patronizing your Valley company.

Write us, or see John E. Nichols, Digby.

General Finance Corp. (Kentville)

LIMITED

Royal Bank Bldg. $50. to $500 KENTVILLE, N. S.

9th ANNUAL

Dance Recital

By PUPILS of

FRANCES PETERS

Thursday, May 22nd

8:00 P. M.

D.R.H.S. Auditorium

Digby

DON'T MISS THE FUN WHEN YOUR CHILDREN VISIT MARS, JUPITER, VENUS AND THE MOON.
ALSO THE "UGLY DUCKLING" BALLET.

GUEST VOCALIST — DONNA CROCKER

MASTER OF CEREMONIES — VIC CARDOZA.

ADULTS - 50c CHILDREN - 35c

CLEAN UP AND PAINT UP

It will increase the value of your property and you will have the satisfaction of knowing that your Home is attractive to passers by.

BRANDRAM-HENDERSON PAINTS

the Paint standard for eighty odd years will protect the surface and improve the appearance of your Home.

A SPECIAL WHITE AT $3.80 PER GAL.

TRUE TEMPER GARDEN TOOLS

for the outdoor ground work are the tops in quality and balance.

CANADIAN MADE LAWNMOWERS

USE VIGORO

the Plant Food for strong sturdy growth and fine bloom.

FRITZ DAKIN LTD.

THE BEST IN HARDWARE

TEL. 208, DIGBY, N. S.

80 YEARS OLD AUG. 9/58.

Centreville

(Mrs. Guy Outhouse)

Congratulations to Miss Brenda Gidney who was among the graduates of St. Patrick's Business College on May 4. Brenda left on Monday for Halifax where she has accepted a position.

Mr. and Mrs. Gilbert Dakin and family, of Lower Sackville, were weekend guests of relatives here.

Frank Gidney Jr. spent Saturday with his grandparents, Mr. and Mrs. Chas. Morehouse, Little River.

Mr. and Mrs. Malcolm Benjamin, of Kentville, spent Sunday with her parents, Mr. and Mrs. Wilfrew Westcott.

Mr. and Mrs. Fred A. Dakin are visiting with their son, Cecil and Mrs Dakin, Halifax.

Mr. and Mrs. Murray Coldwell, of Kentville, spent Sunday with her parents, Mr. and Mrs. Oswald Banks.

Guest speakers at the regular afternoon service in the United Church were Rev. John Steward, Principal of the Atlantic Training Centre, Tatamagouche, N. S., and Miss Mona Mayhew, a recent graduate.

Mr. and Mrs. Alton Graham and Orwell Outhouse were supper guests of Mr. and Mrs. Guy Outhouse Sunday. Mrs. Victor Titus and Miss Elizabeth McCullough, Sandy Cove, and Mr. and Mrs. Lindsay Outhouse and Zora were guests at the same home.

At the close of their practice in the Baptist Church Friday evening, the Junior Choir girls under the direction of Mrs. Lindsay, were entertained at the home of Mr. and Mrs. Keith Raymond. Marilyn Robichaud presented Mrs. Lindsay with a piece of crystal. Games and a sing-song were enjoyed. At the close refreshments were served by the hostess.

SANDY COVE

Mr. and Mrs. Victor Titus were Sunday guests of his parents, Mr. and Mrs. Albert Titus, Centreville.

Mrs. Seldon Merritt and daughter, Lynn, were recent visitors to Saint John. They were accompanied home by Mrs. Jennie Merritt who has been visiting with her son, Carl Merritt, and family for the past few months.

COLOR T.V.

New "COLOR-PIX" screen filter instantly changes dreary black and white pictures to wonderful color tones of blue, amber and green, etc. Just place outside your T.V. screen. Enjoy color on your T.V. now for only $1.98 prepaid or C.O.D. charges extra.

Send today! State whether for 17" or 21" screen.

ARTHUR HURLBERT, Rockville, Yarmouth, N. S.

37:4ip

Attention

Hockey Club Members

Special Meeting

Town Hall, Digby

Thursday, May 22 - 8:00 p.m.

the understanding heart and the human touch

Food, clothing, shelter . . . yes. But it takes more than these to lift the burden from despairing souls.

This The Salvation Army knows. In its hostels, havens, homes and hospitals; in instances of emergency relief; the understanding heart and the human touch are ceaselessly employed in mending shattered lives and kindling hope in spirits darkened by sin or suffering.

That this work may never flag, YOUR support is needed by faithful workers of The Salvation Army dedicated to these tasks of mercy.

RED SHIELD APPEAL

C. M. LEVY, DIGBY ..... County Chairman
H. C. MORTON, DIGBY ..... Treasurer

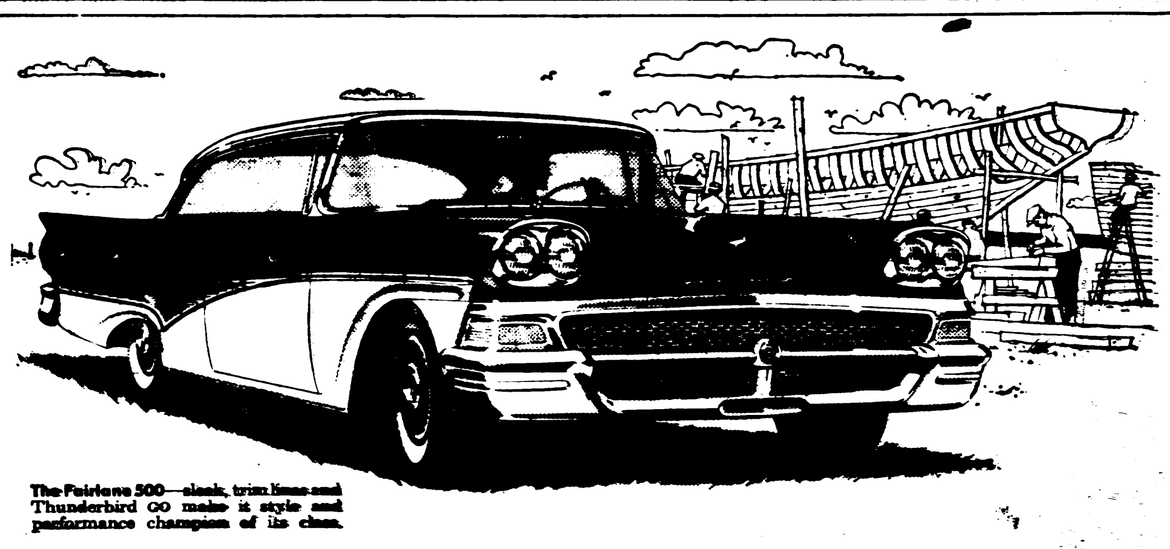

The Fairlane 500—sleek, trim lines and Thunderbird GO make it style and performance champion of its class.

Ford's strength is beauty-wrapped

Just one look and you'll know why this great new Ford is every man's favorite land-craft. Here is *new style in steel*. New low, lean lines that linger with you long after you lose sight of the sculptured rear deck. Inside, fine-car appointments and trim you'd expect to find only in higher priced cars.

But look again! There's brawn beneath the beauty. Ford's strength begins with the frame itself—the great new 'Inner Ford.' Its heavy frame rails are bowed out to let you ride *inside* the chassis for maximum safety and comfort; and it's welded, braced and bonded to form one incredibly strong and silent unit.

These and other quality features are standard in every Ford at no extra cost to you. See your Ford Dealer soon, for the full, fine, low-priced story.

Ford's exclusive Giant-Grip Double-Sealed Brakes are self-energizing, provide superior braking power, are ruggedly built for longer life.

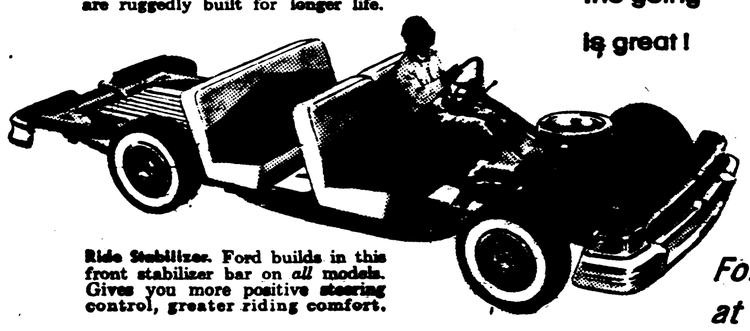

Ride Stabilizer. Ford builds in this front stabilizer bar on *all* models. Gives you more positive steering control, greater riding comfort.

SIX or V-8 the going is great!

FORD

May is Safety Month
✔ Check your car
✔ Check your driving
✔ Check accidents

For extra built-in quality at no extra cost to you... see your FORD dealer!

(Certain features illustrated or mentioned are "Standard" on some models, optional at extra cost on others.)

FOR A BETTER BUY IN A USED CAR OR TRUCK, BE SURE TO SEE OUR 4-F OR OTHER SELECTIONS

Obituaries

Irving B. Blood

Irving B. Blood, a former resident of Lynn, but for the past 12 years residing at 206 Granitoville road, West Chelmsford, died unexpectedly at his home. He was 77. Mr. Blood was a winder by vocation and for many years was employed by the General Electric Co. in Lynn. He is survived by his wife, Mrs. Margaret M. (Henderson) Blood; a nephew, Daniel Blood of Syracuse, N. Y., and a niece, Mrs. Henrietta Lis of Canajoharie, N. Y.

Mr. Blood was an attendant of the West Chelmsford Methodist church and was a member of the Independent Order of Odd Fellows in Lynn.

Miss Mary Amirault

The death of Miss Mary Rose Amirault, of New Edinburg, occurred at the Victoria General Hospital recently. Although she had been in poor health for some time and had entered hospital for observations and treatments her death was sudden.

Miss Amirault was a daughter of the late Charles and Agatha ((Belliveau) Amirault and was 55 years of age.

She is survived by two sisters, Lucy and Helen (Mrs. Jacques Stuart) of Church Point; and three brothers, Frank and Anthony of New Edinburgh; and Denis of Belliveau's Cove.

Funeral services were held in St. Bernard's church Thursday morning, Monsignor E. LeBlanc officiating.

Rev. Ambrose Maillet

On Thursday morning, May 1, funeral service was held for Rev. Father Ambrose Maillet, Mavillette, from St. Alphonse Church.

The deceased was born in Mavillette on March 13, 1893, and had been ordained on June 24, 1916. During his 42 years of priesthood he served in the parishes of Meteghan, Salmon River and Comeau's Hill, retiring in 1954 because of ill health.

It is especially in the parish of St. Vincent de Paul, Salmon River, that Father Maillet is remembered, since he spent 25 years of his priesthood as pastor of that parish.

The remains rested in St. Alphonse Church all night Wednesday, having been transferred from St. Alphonse glebe with ceremonies at which Rt. Rev. Mgr. Bourneuf of Meteghan officiated.

Solemn High Mass of Requiem took place Thursday morning with Rev. Leo Maillet, the deceased's nephew, of Kentville, officiating. Rev. Father D. Robichaud of Concession acted as deacon, and Rev. Father Ambrose Comeau of Caledonia as sub-deacon. Rev. Father Delbe Comeau of Weymouth was master of ceremonies. His Excellency, Most Rev. A. Lemenager assisted from the throne, with Rev. Leopold d'Entremont and Rev. G. Rousell as attendants.

About 40 members of the clergy attended the funeral. Rev. Father Maximin LeBlanc delivered a sermon. His Excellency Most Rev. A. Lemenager also spoke briefly and officiated at the Absolution. Interment was in St. Alphonse de Clare cemetery.

Granville Ferry

(Margaret Oliver)

Friends of Mrs. George H. Gates regret to learn of her fall at her home on Friday evening when she sustained a broken left wrist. Mrs. Gates was a patient in the Annapolis General Hospital for a couple days.

Sincere sympathy is extended Miss Maude LeCain whose brother, Lawrence LeCain, of Saint John, N. B., passed away at her home at Granville Ferry on Thursday, May 1st, following several months' illness.

Mrs. Margaret Oliver accompanied Rev. Cyril H. Gough to Digby on Thursday where they attended a meeting of the Annapolis Presbytery of the United Church of Canada.

A delightful surprise was tendered Mrs. Florence E. Willett at her home on Monday evening of last week when some 25 friends gathered in honor of her birthday. Five tables of military whist were in progress with the following captains: Mrs. Percy T. Mills, Lovitt M. Bohaker, Ronald H. Bond, F. B. Mussells, and P. T. Mills. Refreshments included two birthday cakes. Highlight of the evening was the presentation of a basket of lovely gifts to Mrs. Willett by Miss Dorothy C. Wood on behalf of those present.

To bring to a close the activities of the Anglican Senior Guild of Holy Trinity Church for this season, a most enjoyable pot luck supper was held in the parish hall. Each member invited a guest and all enjoyed the fellowship and excellent supper served.

Mr. and Mrs. Eric L. Frederick (Norma DeWolfe), of Kentville, were recent guests of her parents, Mr. and Mrs. Frank DeWolfe.

Mr. and Mrs. Ronald H. Bond visited in Halifax recently.

Guests of Mrs. Doris Miller and family are Mrs. Miller's two sisters, Mrs. Beatrice Harris and Mrs. Charles Newton, both of Vancouver.

The many friends of Rev. W. E. Jefferson, rector of Granville Anglican Parish, regret he has not been enjoying his usual good health the past few weeks. Mr. Victor Cardoza, Lay Reader from Digby, conducted the service in Holy Trinity Church on Sunday evening, May 4th, and Mr. Robert Potts, Lay Reader, was in charge of the service at Christ Church, Karsdale, on Sunday afternoon, May 11. This was the only service in the parish on that date.

Mr. and Mrs. Cyril W. Daniels (Doreen Willett) and little son, Gary, of Joggin Bridge, were recent overnight guests of Mrs. Daniels' mother, Mrs. Florence E. Willett, and members of the family.

Mr. E. J. Heron, who has been a guest at the home of Miss C. T. Pickup and Miss Doris M. Pickup the past year, returned to his home in Ireland recently sailing from Montreal.

Mrs. Edward Ryder, of Halifax, recently visited her parents, Mr. and Mrs. Charles O. Saunders, and brothers, Reed Saunders and Basil V. Saunders.

Friends of Mrs. Stewart Condon regret she has been confined to her home with a severe attack of scarlet fever. Miss Jean aSrty has also been housed with the same disease.

Mrs. Charles Messick has moved to Annapolis Royal and is occupying one of the Victoria Miss Jean Sarty has also been here wish her happiness in her new residence.

Mr. and Mrs. James H. Walsh are visiting their son and daughter-in-law, Mr. and Mrs. Francis Walsh and family in Welland, Ontario.

Friends of Mr. J. A. Ruffee are glad to learn he has recovered from his illness of the past year and has received his discharge from the Nova Scotia Sanitorium at Kentville. Mr. Ruffee has joined Mrs. Ruffee who is visiting her daughter, Mrs. A. E. Stafford, and family, Ottawa, and will accompany Mrs. Ruffe on her return home.

Mr. Lawrence Ellis, of Lynn, Mass., recently visited his brother, Mr. O. C. Ellis and family here, and his mother, Mrs. Alma Ellis, and members of the family at their home in Litchfield. On his return to Lynn Mr. Ellis was accompanied by his brother, Douglas, for a visit.

Mr. and Mrs. Neil Gesner, of Fredericton, N. B., are guests of his parents, Mr. Joseph Gesner, who recently returned home from Camp Hill Hospital, Halifax, and Mrs. Gesner, and her parents, Mr. and Mrs. Charles Campbell, of Parker's Cove.

DOUBLE COLA

What's Really in the Bottle?

Those pills or capsules, simple as they may look are the product of some of the best scientific minds of our time. They represent years of effort by chemists, bacteriologists, biochemists; they are the end result of many thousands, sometimes even millions of dollars; it may have taken years of research to perfect the formula.

There is something else in the bottle too. It is assurance. Only a few years ago there were no effective drugs for many diseases — pneumonia for instance, or strep throat. These diseases meant a touch-and-go fight for life, weeks of hospital bills, a long convalescence without pay-cheques.

What a contrast today! For many of those once-dreaded diseases, a little bottle of tablets means that the patient will be up and around in a few days. There are often no hospital bills at all, because treatment at home is safe and more convenient. Most important of all, you are not ridden by fear — of the disease, of expenses, of long weeks out of work.

Yes, there is a lot more in that prescription bottle than meets the eye.

Prompt Attention to Mail Orders.
SMITH'S DRUG STORE (DIGBY) LTD.
S. L. Smith - Robert Bearne
Pharmacists
Prescriptions Filled HERE
Phone 21 Digby

HURRY! HURRY!
FIRE WOOD
Stove Length, Now Available.
A. J. HARRINGTON
Phone 391 *Marshalltown, N. S.*

NOTICE

We are now lease lending New Cars and Trucks on a yearly basis.

All Repairs, Insurance, Registration, Tires and Lubrication taken care of by us.

You pay Rental and Gasoline only.

Drive a New Car or Truck at all times at Reasonable Rates.

Your enquiries are solicited.

The MacDonald Motor Co. Ltd.
Warwick St. DIGBY Phone 285

Carpenters Wanted

Ten Carpenters wanted. Room and board if needed.
State experience and wages expected.
Apply by letter only.

A. J. Hustins
Mountain Gap Inn
Smith's Cove Nova Scotia
36:2i

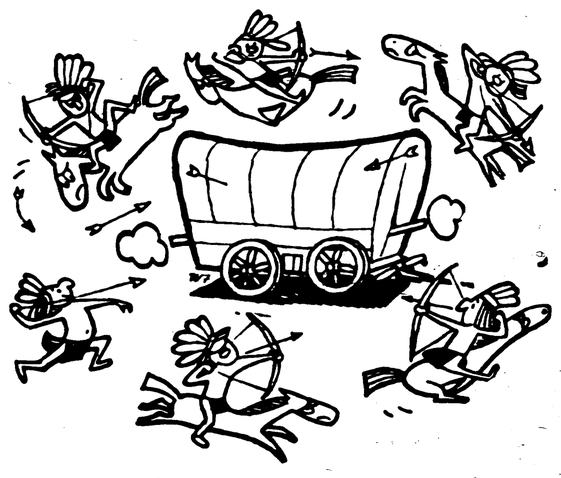

NO MORE RAIDS
on your Savings Account

Fight off raids on your savings this businesslike way. Use a Royal Bank Personal Chequing Account to pay bills; keep your Savings Account *strictly for saving!* Ask about this new Royal TWO-ACCOUNT PLAN.

THE ROYAL BANK OF CANADA
DIGBY BRANCH ---------- C. V. Snow, Manager.
Branches also in Weymouth, Bear River, Meteghan River and Church Point.

Bake a batch of crusty
Dinner Rolls

● If you bake at home, you'll want to try a batch of crunchy Dinner Rolls. They're so-easy to make when you use fast rising dry Best Yeast!

CRUSTY DINNER ROLLS

Measure into a large bowl ½ c. lukewarm water; crumble and add 1 cake Best Yeast—or stir in 1 tsp. granulated sugar and sprinkle with 1 envelope Best dry Yeast. Let stand 10 minutes, THEN stir well. Add ¾ c. lukewarm water and 1 tsp. salt. Add, all at once, 3½ c. once-sifted all-purpose flour and work in with the hands; work in 3 tbs. soft shortening. Knead on lightly-floured board until smooth and elastic. Place in greased bowl. Cover with a damp cloth and set in warm place, free from draft. Let rise until doubled in bulk. Punch down dough in bowl, fold over, cover and again let rise until doubled in bulk. Turn out on lightly-floured board and divide into 2 equal portions; shape each portion into a long roll about 1½" in diameter. Cover with a damp cloth and let rest 15 mins. Using a floured sharp knife, cut dough into 2" lengths and place, well apart, on ungreased cookie sheets. Sprinkle rolls with cornmeal and let rise, uncovered, for ½ hour. Brush with cold water and let rise another ½ hour. Meanwhile, stand a broad shallow pan of hot water in the oven and preheat oven to hot, 425°. Remove pan of water from oven and bake the rolls in steam-filled oven for ½ hour, brushing them with cold water and sprinkling lightly with cornmeal after the first 15 mins., and again brushing them with cold water 2 minutes before removing baked buns from the oven. Yield—18 rolls.

DON'T TAKE CHANCES!

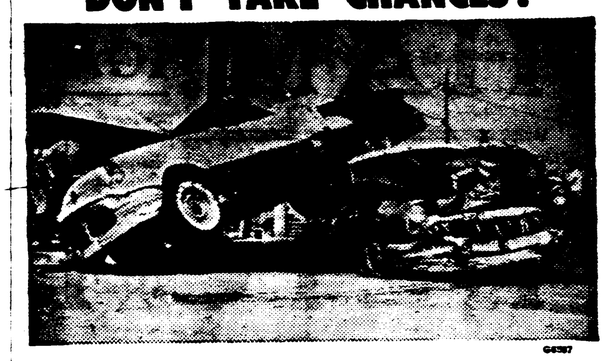

TERRIFIC BRAKE HEAT AND WEAR FACTORS
are the problems of today's brakes.

Imagine pressing your hand against a brake drum at sixty miles an hour!

The heat generated is such that it could make a cheap brake lining completely useless after one fast stop! Raybestos brake linings are specially made to resist heat and wear—for your safety.

GET A COMPLETE BRAKE CHECK TAKE YOUR CAR TO YOUR Raybestos DEALER

Raybestos 7 POINT BRAKE CHECK Service

CANADA'S BEST-KNOWN AND LARGEST-SELLING BRAKE LINING

Raybestos products are distributed by Maritime Accessories Limited, Halifax, N. S., Branches at Sydney and Dartmouth, N. S., Saint John, Fredericton and Moncton, N. B.

Good News

Good new flavor

You'll sing praises to the delicious appetizing flavor **Holsum** gives you from better baking. Here is bread that satisfies . . . and keeps you satisfied.

Good new aroma

If you think bread has lost its flavor—try this! Let the taste and aroma of new **Holsum** tempt you with memories of Grandma's kitchen on baking day. Come on home to **Holsum!**

GOOD NEW PLASTIC WRAP
Pick up the new plastic-coated wrapper that keeps Holsum flavor fresher—costs no more.

Be Holsum Look Holsum
Buy Holsum

"Want a better way to pay bills? The BNS can help you."

THE EASY WAY to pay bills is by cheque. And the best way to pay personal bills by cheque is with a Bank of Nova Scotia Personal Chequing Account.

Shirley Markham likes this account because it saves her money—the only service charge is ten cents per cheque—because she receives a quarterly statement, and because her cancelled cheques are available as receipts any time she needs them.

To open your convenient BNS Personal Chequing Account, just write, phone or visit your nearest BNS branch. And for friendly, experienced advice on *any* money matters, see your BNS manager.

The BANK of NOVA SCOTIA

BNS people are friendly people—get to know them at these branches. Digby, H. C. Morton, Manager; Freeport, P. R. Milburn, Manager.

WEYMOUTH MOTORS LTD.
FACTORY TRAINED MECHANICS
PHONE 413
HOURS—
8:00 A.M. - 9:00 P.M. MONDAY THROUGH FRIDAY
8:00 A.M. - 10:00 P.M. SATURDAYS

William Brooks, who has completed his second year at Mount Allison University, spent a week with his parents, Rev. and Mrs. James Brooks, before leaving for Lewvan, Saskatchewan, where he will be student preacher in a United Church Pastoral charge for the summer months.

CALL
Forrest Fraser for Cement and Cement Mixing
Phone Bear River 5-4 RR 2
For information in Digby & vicinity Call Digby 16.
37:2i

Mrs. Peter Byrne, Sr., has returned home to Digby after spending the winter months with her son, Peter Byrne, at Deep Brook.

Mrs. Peter Byrne, Sr., and Mr. and Mrs. Peter Byrne, Jr., and children, Brian and Donna, were recent visitors at Saint John. While there they were guests at the Belmont Hotel.

Mrs. Wm. Hazleton has returned home after spending the past four months visiting in Windsor, Toronto and Winnipeg.

Miss Erma Wright of South Range and Digby, has returned from Florida after spending the winter months there.

Claude and Raymond Parker of the Decca Navigation Station, Ecum Secum, spent a few days last week with their mother, Mrs. Mary Parker, Digby.

Harry Sabean and Alfred Saulnier, Weymouth, Mr. and Mrs. Leondal Thibault, Weymouth Mills, and Carmen Melanson and Linus Amero, of Plympton Station, have left for Banff, Alberta, where they will be employed for the summer at the Banff Springs Hotel.

Local and Personal

Mr. Joe Ethier, of Weymouth, was a guest of Mr. and Mrs. Bernard Robbins, Tiverton.

Donald Hazleton and Kelly Barnes arrived home Friday from U.N.B., Fredericton.

Mrs. William Snow returned Monday from visiting relatives and friends in the United States.

Mr. and Mrs. Roger Johnson and baby have left for Halifax where Mr. Johnson is employed at the dockyard.

Trinity W.A. will meet Tuesday evening at the home of Mrs. R. B. Lent with Mrs. Digby Baxter as co-hostess.

Mrs. Keith Berry and two children, Susan and Ricky, spent the weekend in Digby with Mr. and Mrs. Burgess VanTassell.

Mrs. George Robbins, Digby, returned home after spending a vacation with her sisters at Virginia, Montreal, and Ontario. She was accompanied by her parents, Mr. and Mrs. Lloyd Blackford, Freeport.

His many friends will regret to learn that Rev. Father Murphy, O.M.I., former pastor of St. Patrick's Parish, is a patient in a Boston hospital. He is reported as improving after a serious operation.

Mrs. Rosie Muise is visiting her sister, Mrs. Amy Hutchins, and Mr. Hutchins, Lynn, Mass.

Mr. and Mrs. Sydney Stark and daughter, Ellen, accompanied by Mr. and Mrs. Kenneth Germaine, spent Sunday in Halifax with their son, Carl, and Mrs. Stark, and infant son, Michael.

The Digby Post Office will be open for purchasing of stamps and for general delivery on Monday, May 19, from 10 a.m. to 12 noon. There will be no rural mail delivery.

Obituaries

Edward E. Hayden

Edward England Hayden, valued member of the staff of Maritime National Fish Co., Ltd., died at the Victoria General Hospital April 30th.

Born at Bay View, Digby Co., 74 years ago, he was a son of the late James and Sophronia Adams Hayden. He attended school at Bay View and when a young man spent two years working in the United States.

On returning to Canada he entered the employ of Maritime National Fish and has served them faithfully for over forty years. He had the position of foreman of one of the departments.

He leaves to mourn, besides his wife, the former Grace Wright, a son Halton of Sea Brook, two daughters, Florence (Mrs. Henry Ross), of Culloden; Vivian (Mrs. Ed Murphy), Digby; a brother Albert Hayden of Wakefield, Mass., and sisters Mrs. Gussie Hayden of Danvers, Mass., and Mrs. Arthur Turnbull of Digby. He is also survived by several grandchildren.

The remains rested at Jaynes Funeral Home, Digby, until Saturday noon when they were taken to Grace United Church for service at 2.30 p.m. Rev. James Brooks conducted the service and interment was in the family lot at Fairview cemetery.

Card of Thanks

YOUNG — I thank all who sent me cards, flowers, fruits, gifts, or in any way remembered me while I was a patient at the V. G. Hospital, Halifax. Special thanks to Dr. A. Murphy and all the nurses and staff who gave me such wonderful care. — Mrs. Bernard Young. 37:1p

PETTIPAS — I thank all who remembered me with cards and gifts while I was a patient in Digby Hospital. Special thanks to Dr. E. D. Brennen and the nurses. — Bobby Pettipas. 37:1p

BERWICK — I wish to thank all those who sent me cards, letters and flowers, and who made kind enquiries while I was a patient at the Digby General Hospital. Special thanks to Dr. McCleave and Dr. Lewis, the Rev. H. Y. MacLean, and to the nursing staff who gave me such good care. — Ralph Berwick, Digby, N. S. 37:1c

LEWIS — The family of William Lewis extends sincere thanks to all who sent cards, flowers, or in any way sympathized with them in their recent bereavement. Special thanks to Rev. Churchill and Dr. Black and R. A. Furlong. 37:1p

HILL — I wish to thank all my friends and neighbors for the many acts of kindness during the past three months. The visits, delectable food, gifts, letters and cards were sincerely appreciated. Special thanks to Dr. Pothier, also Dr. McCleave, F. R. Stoddard, R.T., and nurses. — Mrs. Robie Hill, Weymouth, N. S. 37:1c

DICKIE — The family of the late W. R. Dickie gratefully acknowledge and thank all those who sent messages of sympathy in their recent bereavement. 37:1c

JOHNSTON — Mrs. Roy M. Johnston wishes to thank all who sent cards, letters and flowers, or helped in any way during her sad bereavement. To doctors and nurses at the hospital, also Mr. Furlong and Mr. Ramsey. To the Weymouth, Southville and South Range churches and Tuscan Lodge for beautiful floral offerings and service. To Mr. Hubert Shortliffe and Mrs. MacNeill for their duet. Also to the ministers, Carr, Derby, Fermer, Bergman and Winchester for comforting words. 37:1c

KEEN — I would like to extend my sincere thanks to my many friends who remembered me in any way while I was a patient at the V. G. Hospital and since I have returned. Special thanks to doctors and nurses of the staff, also Dr. Black, Digby. — Mrs. Percy Keen. 37:1p

FREDERICKS — Rodney Fredericks thanks all those who sent cards or in any way remembered him while he was a patient at the Digby General Hospital. Special thanks to Boy Scout John Amero who brought his school lessons each day and also thanks to the doctors and nurses. 37:1c

WANT ADS

The advertiser agrees that the publisher shall not be liable for damages arising out of errors in advertisements beyond the amount paid for the space actually occupied by the portion of the advertisement in which the error occurred, whether such error is due to the negligence of the publisher's employees or otherwise, and there shall be no liability for non-insertion of any advertisement beyond the amount paid for such advertisement.

Engagement

CROSCUP - LOWE — Mrs. Ben Gorham, of Eastern Passage, Dartmouth, announces the engagement of her daughter, Beth Lorraine Lowe, to Ezekiel LeRoy Croscup, son of Mr. and Mrs. Eugene Croscup, Deep Brook, Annapolis Co., N. S. The wedding will take place on June 14th in Deep Brook. 37:1p

In Memoriam

COSMAN — In loving memory of our dear son and brother, Keith Cooke Cosman, who passed away May 20th, 1949.
Tonight the stars are beaming
On a lonely silent grave,
Where he sleeps in dreamless slumber,
One we loved but could not save.
May heaven's winds blow softly
O'er that sweet and hallowed spot,
Where one we loved lies sleeping,
Who will never be forgot.
—Always remembered by Mom, Dad, brothers and sisters. 37:1c

THERIAULT — In loving memory of our son and brother, Rupert Keith Theriault, who was drowned in the Bay of Fundy May 20th, 1957.
The rolling stream of life rolls on,
But still the vacant chair
Recalls the love, the voice, the smile
Of the one who once sat there.
— Sadly missed by Father, step-mother, and sister, Mr. and Mrs. Oscar Theriault, Mrs. Robert King. 37:1c

TIBBETTS — In sweet memory of Larry Tibbetts, who passed away April 17, 1957.
The memory of his dear wee ways
Will linger with us all our days.
Sweetest baby, too sweet to stay,
God took him home to show us the way.
— Lovingly remembered by Grampie and Grannie Tibbetts, also Ronald. 37:1p

VANTASSELL — In loving memory of our dear mother, who passed away January 31, 1953, and our father, John G. VanTassell, who passed away May 17, 1957.
— Sadly missed and ever remembered by sons, Roy, Burgess, David, Enos and Gerald. 37:1p

HEIGHT — In loving memory of a beloved husband and father, Irving Height, who passed away May 15, 1952.
You left sweet memories to blossom,
Bearing fruit for the years to come;
In the lives of those who loved you
Precious memories of days that are gone.
— Sadly missed by wife, Laura, and daughter, Beverly. 37:1p

THERIAULT — In loving memory of a dear boy, Keith Theriault, who was drowned May 20th, 1957.
Heavy are our hearts today,
Memory brings you back once more
To the time when you were with us,
To the happy days of yore.
— Sadly missed by Austin and Alma Hersey and family. 37:1c

THERIAULT — In sad and loving memory of a dear friend, Keith Theriault, who was drowned May 20th, 1957.
Oh, what I would give to clasp your hand,
Your dear kind face to see,
Your loving smile, your welcome voice
That meant so much to me.
No one knows the silent heartache,
Only those who have such can tell
Of the grief this is borne in silence,
For the one I loved so well.
— Lovingly remembered and sadly missed by Bernice Hersey. 37:1c

PORTER — In loving memory of a dear mother, Mrs. Lennie M. Porter, who passed away May 15, 1956.
Asleep in God's beautiful garden
Away from all sorrow and pain,
Some day when life's journey is over
We shall all be together again.
— Lovingly remembered by Ella and Arthur. 37:1c

BAXTER — In loving memory of my grandfather, Braganza Oakes Baxter, who passed away May 13, 1950.
— Always remembered by his granddaughter, Mrs. Murray Kaulback, Digby, N. S. 37:1p

Personal

HYGIENIC Supplies (rubber goods) mailed postpaid in plain sealed envelope with price list. Six samples 25c, 24 samples $1.00. Mail Order Dept. M-25, Nov-Rubber Co., Box 91, Hamilton, Ontario. 38:tfc

Freeport

(M. E. Finigan)

Mrs. Cora Powell has returned home after spending a few weeks with relatives at Port Maitland.

The music festival program was put on in the community hall on Friday evening and was greatly enjoyed. Proceeds were for Home & School purposes.

Mr. and Mrs. Allison Morehouse, Joan and Michael, spent Sunday at Riverdale with her mother, Mrs. LeRoy Wagner.

Mrs. Rawleigh Nichols and family left on Friday for Niagara Falls where Mr. Nichols has employment. Prior to her departure members of Fair Isle Rebekah Lodge and the Cancer Society group met at

Wanted

WANTED TO RENT — An apartment or house. Must contain two or three bedrooms. — Contact Mr. B. McCharles, Annapolis Royal, N. S. 37:2p

CARPENTERS — Ten carpenters wanted. Room and board if needed. State experience and wages expected. Apply by letter only. — A. J. Hustins, Mountain Gap Inn, Smith's Cove. 36:2c

BOTTLES, Scrap Metal, Second hand Furniture. — Phone 383, Webber's Bottle Exchange. 23:tfc

GIRL or woman for general housework for small family in Digby County. — Apply Box C-170, Digby Courier, Digby, N. S. 30:tfc

WAITRESS. — New Scotia Restaurant. 33:tfc

SALESMEN wanted. Full or part time. 15 hours work will average $25.00. Canvassing not necessary. Car required. No investment. Training given free. For interview write — Box 445, Kentville. 35:3p

WAITRESS. — Apply in person at Cornwallis Cafe, Digby. 35:tfc

WANTED TO RENT in Digby, 3-bedroom house. Occupancy July 1st. — Phone Al Irvine, Digby Home Furnishings. 35:tfc

For Rent

SELF-CONTAINED five-room apartment with bath. Also two-room apartment. House trailer for sale. — Phone 51, Chester Kaulback, Bear River, N. S. 37:3c

TWO-ROOM, furnished, self-contained apartments. Immediate possession. — Phone 114, Digby, for particulars. 37:tfc

FOUR-ROOM cottage to rent on Mount St. — Apply to Mrs. Ruth Graham, Digby. 37:1p

THREE-ROOM bungalow with bath. One mile from Digby. — Apply to Gordon VanTassell, R.R.3, Digby. 37:2p

EIGHT-room house at Smith's Cove. Modern plumbing, oil burner. Available immediately. Reliable party. Contact W. H. Cossett, Box 324, West Lebanon, N. H. Will be at Smith's Cove during the week of May 9.

SMALL apartment on Queen St. — Apply Mrs. Gerald L. VanTassell, Digby. 36:2p

TWO apartments, furnished or unfurnished. — Phone 500, H. G. Webber. 35:tfc

TWO apartments, one on First Avenue and one on Birch St. One and two or more bedrooms, living room, kitchen and bathroom. — Phone 292, Digby.

NOTICE

Sea Shell Dining Room, Upper Clements, will be open for the 1958 season starting Saturday, May 17. — Wynne and Ross Chisholm, Phone 513-6, Annapolis. 37:1

Born

PORTER — Mr. and Mrs. Elmer R. Porter, Bear River, are happy to announce the birth of a son, Brent Allan, on May 11th, 1958. Weight 8 pounds, 13½ ounces. A brother for Marty. 37:1p

CLOTHIER — Born to Mr. and Mrs. Peter Clothier (nee Connie Jones), at West Coast General Hospital, Port Alberni, B. C., May 10, 1958, a daughter, Janet Elizabeth, 8 pounds, 4 ounces. 37:1c

TENDERS FOR THE SUPPLY OF COAL, COKE, FUEL OIL AND PROPANE GAS, FEDERAL BUILDINGS THROUGHOUT THE MARITIME PROVINCES 1958-59.

SEALED TENDERS addressed to the undersigned and endorsed as above, will be received in the office of the Secretary until 3.00 p.m. (E.D.S.T.), THURSDAY, JUNE 5, 1958, for the supply of coal, coke, fuel oil and Propane Gas for Federal Buildings throughout the Province of Nova Scotia, New Brunswick, Prince Edward Island and Newfoundland.

Forms of tender with specifications can be obtained from the Chief of Purchasing and Stores, Department of Public Works, Garland Building, Ottawa, Ontario, the District Architect Department of Public Works, Ralston Building, Halifax, N. S., the District Architect, Department of Public Works, Old Post Office Building, P. O. Box 759, Saint John, N. B., and the District Architect, Department of Public Works, Building 29, Buckmaster's Field, St. John's, Nfld.

Tenders will not be considered unless made on the printed forms supplied by the Department and in accordance with the conditions set forth therein.

The lowest or any tender not necessarily accepted.

ROBERT FORTIER,
Chief of Administrative Services and Secretary.

Department of Public Works, Ottawa, May 7, 1958. 37:2c

Notice

PAY UP BACK BILLS, LADIES! Avon Cosmetics are in demand everywhere—customers waiting for service. Choose your own hours. Profitable territories available including the Bloomfield-Acaciaville area. Car necessary. — Write to: Mrs. J. V. Niedermayer, District Manager 107, Windsor, N. S. 36:2c

ELECTROLUX
For free demonstration of Electrolux Vacuum Cleaner & Floor Polishers, also parts, equipment & repairs, please contact — S. A. MORASH, Box 213, Digby, N. S., Phone 258. 20:tfc

For Sale

ALMOST NEW 16 foot house trailer with or without gas range. Reasonable for cash. — Warren Marshall, Hill Grove, Digby Co. 37:1p

ONE ABC General Electric washer. Will sell reasonably. — Phone 203, Digby. 37:1c

USED inner spring mattresses. Three only, 48 inch, $10.00 each. One only, 54 inch, $12.50. One large double sink. — Phone Hedley House, Digby, 173. 37:1c

VIRUS-free Strawberry plants, Certified Raspberry canes. Tags from Dept. of Agriculture issued with both Strawberry and Raspberry plants. Write for price list. — Otis Chute, R.R.2, Kingston, N. S. Phone Kingston 582. 35:5c

ONE Ace electric washing machine in good running order. — Mrs. Dorothy Graves, c/o Delbert Forrest, Phone 536. 37:1p

¾ ACRE land with 8-room house and another small house partly finished at Centreville. Nearest offer to $1,500.00. — Apply to Gilbert Dakin, R.R.2, Bedford, Halifax Co., N. S. 37:2c

HOT WATER BOILERS, galvanized, extra heavy galvanized, stone-lined and electric. — B. H. Ruggles, Hardware & Plumbing Supplies. 37:1c

SET of men's golf clubs in case. — Phone 627, Digby. 37:1p

ONE hand Tractor with plough, disc harrow and cultivator. — Apply Royal Woodworth, Bear River, Phone 158. 36:2c

HOUSE with large glassed in sunporches back and front of house, barn, garage, hen house, other outbuildings all substantially built. 50 acres grass and woodlot, Sissiboo River frontage, Weymouth Mills, $3,000.00 cash. — Apply A. H. Harlow, Phone 364, Weymouth Mills. 36:3c

A little rough lumber, peevee stocks, axe handles, also a drop-leaf table. — Apply G. R. Sabean, New Tusket, N. S. 36:4c

7-ROOM HOUSE in Weymouth North on paved highway overlooking Weymouth river, within village limits, oil furnace. — Apply Sherman Prime, Weymouth North, Phone 344. 35:3c

SIX-ROOM bungalow on Warwick St. — Apply Box 170-M. 35:tfc

1956 BUICK special sedan, automatic, radio, two-tone, tinted glass, 7 nylon white walls, 24,000 miles. Excellent condition. Must be sold. Can be financed. — Contact Mrs. K. C. Langille, Lawrencetown. 34:tfc

PIANOS — New and Rebuilt. Popular makes completely rebuilt and guaranteed, as little as $10. down, balance up to two years to pay. New pianos priced from $595.00, $25.00 down and up to three years to pay. — Phinneys Limited, Halifax, N. S. 27:tfc

DODGE truck, three-ton. In good condition. — Apply B. A. Alcorn, Bear River, N. S. 36:3p

Business "Locals"

The D.E.S. Musical Tea will be held Thursday afternoon, May 29, from 3.30 to 5.30 p.m. at the Masonic Hall.

Plant Sale Friday afternoon, May 23, at the former Holdsworth Drug Store. House plants, garden plants, etc. — Admiral Digby Horticultural Society. 37:2c

Rummage Sale at former Rexall Store, Saturday, May 24th, starting 10 a.m. Baptist Church Guild. 37:1c

Mrs. Wm. Titus is spending a few days with relatives at Victoria Beach.

WEEK END SPECIALS
ARTICLES YOU MAY NEED PRICED TO SAVE YOU MONEY.
Metal Clothes Dryer
REG. PRICE $3.95. SPECIAL $1.98
Set of Three Chisels
VALUE $6.75. SPECIAL $3.98.
FRITZ DAKIN LTD.
TEL. 308 DIGBY, N. S.
— SERVICE FIRST —
80 Years Old Aug. 9.

Church

The Anglican Church Of Canada

Deanery of Annapolis
TRINITY PARISH, DIGBY
Established 1785
Rev. H. V. MacLean, Rector
Sunday, May 18
The Sunday after The Ascension Day
8.30 a.m.—Holy Communion.
11.00 a.m.—Mattins.
St. Paul's, Marshallitown
9.30 a.m.—Holy Communion.
All Saints', Rossway
3.00 p.m.—Evening Prayer — Preacher: Capt. Lester Mullen, Church Army.

• • • •

Thursday, May 15
8.30 p.m.—Vestry Meeting in the Parish Hall.

The Anglican Church Of Canada

PARISH OF ST. PETER,
Weymouth, Nova Scotia
Rev. E. C. Irwin, Rector
Sunday, May 18th
Sunday after the Ascension
St. Peter's, Weymouth North
11.00 a.m.—Holy Communion.
St. Matthew's, Weymouth Falls
3.00 p.m.—Evening Prayer.
St. Thomas', Weymouth
2.00 p.m.—Sunday School.
7.30 p.m.—Evening Prayer.

United Church of Canada

DIGBY PASTORAL CHARGE
Rev. James Brooks, Minister
Sunday, May 18
DIGBY:
10.00 a.m.—Sr. Sunday School.
11.00 a.m.—Morning Service.
11.15 a.m.—Jr. Sunday School.
7.00 p.m.—Evening Service.
1st Tues. each month—W.M.S.
2nd Thurs. each month—W.A.
BAY VIEW:
3.00 p.m.—Service.
2.15 p.m.—Sunday School.

United Church of Canada

Weymouth - Digby Neck Pastoral Charge
Rev. B. D. MacMartin, B.A.
Sunday, May 18
11.00 a.m.—Weymouth.
3.00 p.m.—Barton-Brighton.
7.30 p.m.—Sandy Cove.

• • • •

Monday, May 19
Evangelistic Mission in Barton United Church. Rev. Frank Roebuck, Evangelist. 8.00 p.m. each evening. (Sundays, 7.30 p.m.)

• • • •

Sunday, May 25
11.00 a.m.—Sandy Cove.
3.00 p.m.—Centreville.
7.30 p.m.—Barton-Brighton.

Bethel Tabernacle

Queen St., Digby
Rev. Joseph G. Duncan, Pastor
11.00 a.m.—Sunday School.
8.00 p.m.—Evangelistic Service.
7.30 p.m.—Thursday — Christ's Ambassadors.
8.15 p.m.—Thursday — Prayer Meeting.
Everyone Welcome.

Bear River Baptist Church

Rev. J. W. Scott
Sunday, May 18
10.30 a.m.—Morning Worship. Rev. H. G. Taylor.
11.45 a.m.—Church School.
3.00 p.m.—Greenland. Rev. H. G. Taylor.
7.45 p.m.—Speaker: Rev. H. G. Taylor. Cornwallis Choir.

Churches of Christ

(DISCIPLES)
Weymouth - South Range
Rev. John A. Carr, Minister
Sunday, May 18
Weymouth:
10.00 a.m.—Communion & Preaching Service.
11.00 a.m.—Bible School.
No Evening Service.
South Range:
10.00 a.m.—Bible School.
7.30 p.m.—Preaching Service & Communion. This will be the closing service of our week of Evangelism. Come worship with us.

Church of God

FIREMEN'S HALL
Maiden Lane, Digby
Rev. R. G. Pike, Pastor
Sunday:
2.00 p.m.—Sunday School.
8.00 p.m.—Worship Service.
Thursday:
8.00 p.m.—Prayer, and Class.
Friday:
7.30 p.m. to 8.45 p.m.—Young Peoples (Bereans).
8.45 p.m.—Choir Practice.
"Where you are a guest of God, not a stranger."

The Salvation Army

Capt. & Mrs. Clarence Bradley
Sunday, May 18
11.00 a.m.—Holiness Meeting.
2.00 p.m.—Sunday School.
7.00 p.m.—Salvation Meeting.
Guest speaker of the evening will be Vincent Snow, Digby, who will take as his subject — Bible, Laity and Holy Spirit.
Wednesday:
8.00 p.m.—Home League.
Thursday:
8.00 p.m.—Prayer & Praise. Everyone Welcome.

United Baptist Church

Rev. E. C. Churchill, B.A., B.D., Minister
DIGBY CIRCUIT
Sunday, May 18
11.00 a.m.—Family Worship.
11.30 a.m.—Church School.
7.00 p.m.—Public Worship.
Tuesday:
8.00 p.m.—Guild, Church Parlor, Mrs. Tom Sabean.
8.00 p.m.—Auxiliary with Mrs. Lawrence Atkinson, Bay View.
Youth Groups as announced.
HILL GROVE
2.00 p.m.—Church School.
3.00 p.m.—Public Worship.

St. Mary's Bay United Baptist Church

Re. R. E. Winchester, Pastor
Sunday Services
North Range:
11.00 a.m.—1st & 3rd Sundays.
8.00 p.m.—2nd, 4th & 5th Sundays.
Plympton:—2.30 p.m.
Barton:
8.00 p.m.—1st & 3rd Sundays.
11.00 a.m.—2nd, 4th & 5th Sundays.

Digby Congregation Jehovah's Witnesses

Kingdom Hall, Victoria St.
W. W. Holmes, Minister
Sunday, May 18
7.30 p.m.—Watch Tower Study. Subject: "Avoid Rebellious Tendencies," "Desirable Tendencies—Christian Servitude."

• • • •

Thursday, May 22
7.30 p.m.—Ministry School.
8.30 p.m.—Ministry Development Class.
All Welcome — No Collection

Weymouth Items

(Edited by Mrs. Ralph Tower and Mrs. Sherman Prime)

Mrs. E. A. Fergusson left on Friday for Ottawa. While in the capital Mrs. Fergusson attended the opening of parliament on Monday and is the guest of her sister-in-law, Senator Muriel Fergusson.

It is with regret that we learn of the passing of Mrs. Gus Brooks, who has been residing with her daughter in Ontario. Sincere sympathy is extended to the family.

Mr. Shaw, of Yarmouth, who has been a guest at the Goodwin Hotel for the past few weeks while in the village on business, left last week.

Mrs. James Concannon, New York, who has been visiting her parents, Mr. and Mrs. Ralph Mullen, has returned to her home.

Mrs. Glidden Campbell has taken up residence in the former Titus house which she has purchased and remodelled.

Congratulations and best wishes are extended to Cpl. and Mrs. Adolph Comeau who were married at Halifax on Saturday.

Will Thurber, Freeport, visited relatives in the village last week.

United Baptist Churches

DIGBY NECK FIRST PASTORATE
Rev. Robert Wilson Lindsay, Minister
Sunday, May 18
11.00 a.m.—Rossway.
2.30 p.m.—Roxville.
7.00 p.m.—Centreville.
Sunday, May 25
11.00 a.m.—Centreville.
2.30 p.m.—Waterford.
7.30 p.m.—Rossway.
Our God is a good God. He is very merciful and gracious. He is ready to forgive our sins and to cleanse us from all unrighteousness.

United Baptist Churches

Digby Neck Second Pastorate
Claude Troupe Olmstead, Minister
Sunday and the week of May 18
Sandy Cove:
10.00 a.m.—Church School.
11.00 a.m.—Public Worship.
Little River:
11.30 a.m.—Church School.
7.30 p.m.—Public Worship.
6.30 p.m.—Wednesday — Junior Choir.
7.30 p.m.—Wednesday—Prayer Meeting.
District Meeting at Smith's Cove on Thursday.
The service this Sunday evening will be under the auspices of the Brotherhood.
Come and Worship.

United Baptist Churches

Ashmore - Weymouth - New Tusket Circuit
Pastor: Rev. A. M. Rogerson
Sunday, May 18
11.00 a.m.—Ashmore.
3.00 p.m.—Riverside.
7.30 p.m—New Tusket, with Song Service at 7.15 p.m.
8.00 p.m.—Wednesday—Christian Fellowship, Ashmore.
"More people are ill on Sunday than the total for the other six days of the week," so says church statistics. Will you be among the number when the Saints Go Marching In?

Guest Speakers At Weymouth

Family Day Service in the United Church in Weymouth was the occasion for hearing from Rev. John Stuart, principal of the Church's Atlantic Christian Training Centre, and Miss Mona Mayhew, who attended the Centre and graduated during the past winter. Mr. Stuart's and Miss Mayhew's remarks about the Centre at Tatamagouche were well illustrated with personal experiences, and samples of the handicrafts, leather billfold, plastic foam flower and a fine engraved copper design were to be seen. A table at the entrance to the church held pictures from the Centre, pamphlets of coming events in the program and artist's sketches of the proposed new building. The need for more space to accommodate students at the Centre has brought its work and aims to focus in the Church during the past few weeks especially.

Twenty-four young people attended the Centre during the past winter and have now gone back to their local churches better equipped to lead in young people's work, teach Sunday School and take part in their Church activities generally. Miss Mayhew intends next winter to serve as a volunteer teacher in a part of the Gaspe where it is usually hard to secure teachers for the schools. She also indicated that she has always been interested in missionary work and may eventually become a missionary teacher.

Most of the graduates from the Centre have been visiting churches in the Maritimes since March, telling the people about the opportunities for training and service through the Atlantic Christian Training Centre and making clear the need for its support. Miss Mayhew told of present inadequacy of the building, serving as it does for residence, class-room and dining-room space and having no place provided for either recreation or chapel.

Mr. Stuart in his talk in each of the churches on Weymouth charge told how the Centre came to be, how it is partly an answer to the unconscious belief among most people that leadership in making a better world must come through the church. He told how fifteen interested laymen gave $15,000 to buy the property at Tatamagouche three years ago and how the idea has caught on of a centre for lay leadership and training in the Maritimes. Many people were doubtful that any would give time to training to give better service in the church and the first winter session began with only three students. But those who have been there have gone back to their homes full of enthusiasm for the church and anxious to do more in learning to serve it better. This year applications from young people have had to be turned down for the winter course and delegates to the shorter courses have had to be limited to six from each church. In the meantime the church has made provision this year for a Building Campaign for the Centre by which its usefulness will more nearly approach what it is intended to be.

It is of interest that one of the most interested in coming to the Centre at Tatamagouche was a man from Bermuda who on graduation day last year celebrated his sixty-ninth birthday. Ambrose was so anxious to come that he closed his leather-shop for the winter and he enjoyed the activities as much as anyone. Since then two others have come to the Centre from Bermuda. They had an interesting time learning tobogganing and skating in our Canadian winters, and the other students enjoyed helping them.

The two guests from Atlantic Christian Training Centre arrived at Sandy Cove on Saturday evening and were at once welcomed by a group at the home of Mr. and Mrs. Reginald Sypher. A pleasant evening was spent there with informal conversation illustrated by colored slides and literature from the Centre. Mr. Stuart and Miss Mayhew were entertained at the homes of Hugh Morehouse and Emdon Morehouse in Sandy Cove and in Weymouth by Mrs. H. E. Wagner and the Scott Hankinson family. The services on Sunday were well attended in spite of the weather, and the story about Atlantic Christian Training Centre was well received by all.

LAC William Comeau and LAC David Moyer, Greenwood, spent a few days recently with Mr. and Mrs. William Comeau.

Mr. and Mrs. Bruce Hatt, Milton, Queens Co., were guests of Rev. and Mrs. J. A. Carr on Sunday.

Mr. and Mrs. John A. Comeau were Sunday guests of Mr. and Mrs. Keith Dunn, Digby.

Mr. and Mrs. Dan Field have re-opened their home after spending the winter months in the United States.

Mr. and Mrs. G. L. Coggins visited relatives in Rossway on Thursday.

Mother's Day was the theme of the morning service at Riverside Baptist Church on Sunday when special honor was given to the mothers in the congregation. The sermon was delivered by the pastor, Rev. A. Rogerson. A beautiful hydrangea graced the Communion table through the kindness of Mrs. Arnold Lent.

Willis Mullen, Mrs. H. M. Mullen, Mr. and Mrs. Richard Gaudet and Mrs. Boyd Mullen were visitors in Centreville on Sunday.

At the annual Family Day service of Heartz Memorial United Church Miss Mona Mayhew and Rev. John Stewart of the Atlantic Christian Training Centre, Tatamagouche, were special speakers on Christian education. The service of baptism was also conducted by the pastor, Rev. Bruce MacMartin, when Michael Keith, infant son of Mr. and Mrs. Keith Barrett, was christened. The choir rendered special music for the occasion.

The Mother's Day service of the Church of Christ Disciples was held on Sunday evening with a very large attendance. The pastor, Rev. John Carr, entitled the sermon "Mothers' Day." The Boy Scouts, Girl Guides, Cubs and Brownies and their leaders paraded to the church and sat in a body.

Mr. and Mrs. A. C. Hankinson accompanied by Mrs. J. W. Dunkley and Mrs. Fred Hankinson, attended the Annapolis Co. Music Festival in the Annapolis school auditorium on Wednesday evening.

Messrs. K. M. Hankinson and Ralph Cosman returned from Boston on Tuesday. They were accompanied on their return by Mr. Hankinson's parents, Mr. and Mrs. G. O. Hankinson, who have spent the winter months in the U.S.A.

Mrs. Fred Lent spent the weekend with Mrs. J. W. Dunkley.

Mr. and Mrs. Arthur Cowie and daughter, Wanda, Halifax, spent the weekend with Mr. and Mrs. Jared Frankland.

Mr. and Mrs. Oliver Belliveau spent the weekend with friends in Westport.

The Stitch and Chatter Club, Church of Christ (Disciples), met at the home of Mrs. Jared Frankland on Tuesday evening with a very good attendance.

Mr. and Mrs. Weldon Rhyno, Timberlea, Halifax Co., spent the weekend with Mrs. Rhyno's parents, Mr. and Mrs. Hallett Sabean.

An executive meeting of the Weymouth Area H. & S. Association was held in the Weymouth Consolidated School on Thursday evening.

Mr. and Mrs. A. C. Hankinson and children, Roger and Jane, visited relatives in Middleton on Sunday.

Mrs. J. W. Dunkley spent the weekend in Barton, guest of her daughter, Mrs. Lloyd Specht and family.

Mr. and Mrs. P. R. Milburn, Freeport, were Sunday visitors of Mr. and Mrs. R. E. Tower.

Mrs. J. E. Comeau and Mrs. H. J. Melanson were visitors in Round Hill on Friday.

Mr. Albert Losier, Halifax, spent the past week with his aunt, Mrs. H. J. Melanson, and Dr. Melanson.

Mr. John A. Comeau is spending several days in Halifax on business.

Rev. John Stewart, Principal of the Atlantic Christian Training Centre of the United Church at Tatamagouch, was an overnight guest at the home of Mrs. H. E. Wagner on Sunday.

Miss Mona Mayhew, Margate, P.E.I., was a recent overnight guest of Mr. and Mrs. Scott Hankinson.

Just Arrived!
Our Summer selection of
COTTON SKIRTS & BLOUSES
in the latest colours & styles. Also new
SUMMER DRESSES
•
SHIRLEY ANNE SHOPPE
Phone 452 **Sydney St., Digby**

Important Notice

Medical Doctors of Digby, as of May 17th and until further notice, will accept emergency calls on weekends. In the event of an emergency between Saturday 1 p.m. and Monday please call

Digby General Hospital, Phone No. 152.

In compliance with Nova Scotia Medical Society Legislation, there will be a slight increase of fees on all calls placed after 8 p.m. nightly and on weekends and holidays.

37:3i

DRAGNET
FOR
BUSINESS
•
This is not a city DIGBY, N. S., but how can you tell with the stores closed on the busiest night of the week.

I work here, I am a FLOP, the new hours are strangling my business. This is a true story only the needle has been changed to protect the record and we are losing our record business with these hours.

My name is Friday or is it Saturday because Saturday now comes on Friday. — My Partner is N. O. Business. He was a Sergeant but we had to demote him to selling beets in the flatfoot division as our overhead is up with Sputnik. We are working the day watch out of Homicide, next week we take cyanide, we haven't any night watch because we do not know what night it is.

We just had a case come in from the liquor squad, Scotch we hope, passed it thru R and I and it hit us like T.N.T.

It is so quiet on Saturdays that you can hear the over-drafts drawing interest in both banks.

"CRIME DOES NOT PAY"

So who will pay my wholesalers.

We still have three gross Venus RED lead pencils at 15c each. So if you come out in the Red call us for lead.

C. B. CONNELL

MIRACLE WHIP — 16 OZ. JAR
Salad Dressing .45

TALISMAN ASSORTED MARMALADES — 9 OZ. JARS
Jams .19

Tea RED ROSE 8 oz. Package **.49**

OLD TOWNE SWEET MIXED — 16 OZ. JAR
Pickles .25

Sugar WHITE 5 lb. Bag **.45**

FLUFFO
Shortening
3 lb. tin .97c

SOLO
Margarine
4 lbs. .99

MONARCH
Cake Mixes
pkg. .23

Pepsodent - Reg. 35c Size
Tooth Paste .... .29

Snows - 15 oz. Tin
Clam Chowder .35

Fresh Pitted
Dates ..... lb. 19

York - 12 oz. Tin
Kam ..... .49

Browns Filled
Cookies .. 2 lbs. .69

Giant Size - with Silverware
Surf ..... .69

Fresh Hot House
CUCUMBERS
2 for .23

HOLIDAY SPECIAL
1 LB. SWIFTS **Weiners** — 1 PKG. MOIRS **Weiner Rolls** — BOTH FOR **.75**

LEAN SMOKED - WHOLE OR HALF
PICNIC HAMS ..... lb. .49

Fresh Tender **Pork Steak** .. lb. .49
Fresh Haddock **Fillets** ..... lb. .39

SHOP AND SAVE AT
WOOLAVER'S SUPERETTE

Youth For Christ
Oakdene Hall, Bear River
Saturday, May 17 - 8:00 p.m.
Speaker: Rev. Harry G. Taylor
(Pastor Victoria St. Baptist Church, Saint John, N. B.)
Special Music — All Welcome

DANCING
at
BUD'S HALL
Starring the Valley Ramblers
Saturday, May 17 - 9:00 p.m.
37:1ip

TAG DAY
FRIDAY, MAY 23
Benefit Athletic Program, Digby, to clear expenses incurred by Hockey Club.
GIVE GENEROUSLY!

Now Open...
Bay End Cabins
and
Restaurant
On Highway No. 1 at Brighton — Only a pleasant drive from Digby.
GOOD FOOD — PLEASANT ATMOSPHERE.
DROP IN FOR A SNACK, A MEAL, OR AN ENJOYABLE STAY AT OUR CABINS.

TAG DAY
on behalf of
Canadian National Institute for the Blind
Digby
Friday and Saturday,
May 16 and 17
Sponsored by ZELMA REBEKAH LODGE, NO. 78
Mrs. George Winfield, Convener.
Give Generously
"OUR SERVICES ARE LIMITED ONLY BY YOUR GENEROSITY".

In Planning For Your Special Day
Don't Compromise — Get the Finest Printing Job Available — from
WALLIS PRINT LTD.
Box 170 Digby, N. S.
Choice of attractive type, card styles, printing or embossing. Call in today and inquire about prices.
WALLIS PRINT LTD.
DIGBY, Nova Scotia

FEATURE ROLL CALL & MOTHER'S DAY

The annual roll call service of the Bear River Baptist Church was held on Monday at 7.30 p.m. The meeting opened with a hymn sing followed by a selection by the choir, "The Lord My Shepherd Is."

Roll was called with many answering with a verse of Scripture.

The special speaker was Rev. Harry Taylor who spoke on "The High Cost of Revival," stressing three of the costs — Surrender, Prayer and Service —and speaking from the Scripture Neb 1, 2.

At the morning service of the Baptist Church Rev. Wm. Scott had as his Mother's Day theme "The Great Homes of the Bible" with text Joshua 24-15. Beautiful flowers were placed in the church in memory of Mrs. Avard Marshall and Mrs. Harry Bell by members of their families.

The afternoon service was held at Lansdowne.

In the evening Rev. Mr. Scott had as his text Isaiah 66:13. The ordinance of the Lord's Supper was observed at the close of the evening service.

Special evangelistic services will be held each night for the next two weeks at 7.30. Rev. Harry Taylor of the Victoria Street Baptist Church of Saint John will be the speaker and special music will be provided by various choirs.

The Bear River fire department will sponsor a Cherry Carnival on July 18. The proceeds will be used to purchase additional fire fighting equipment.

Used Material For Sale
Sheet Rock - Masonite - Stairs
Hardwood Flooring - Windows - Doors - Etc.
EASTERN WOODWORKERS LTD.
EMCS CORNWALLIS
PHONE 657 CORNWALLIS
37:3i

Bear River Baptist Church
Evangelistic Campaign
concludes
THURSDAY, MAY 22nd
Special Music
Cornwallis Choir Sunday Night
Speaker - Rev. H. G. Taylor, Saint John

Here is the man who can help you to a fine future
He is
Sergeant A. E. O'Connor
a
Canadian Army Recruiter,
and he'll be in
DIGBY
on
Friday, May 16/58
and will be located at
TOWN HALL
Sgt. A. E. O'Connor is now moved to IH recruiting station, Yarmouth, N. S.
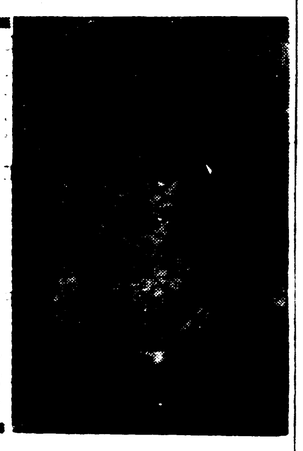
Your Army Recruiter has complete information on careers in the Canadian Army and will show you how you can fit in To be eligible you must be 17 to 40 and able to meet Army test requirements.
WATCH FOR YOUR CANADIAN ARMY RECRUITER

CENTRAL MARKET
HIT-the-SPOT Specials
Sugar — 5 lb. bag, 45c
Fig Bars — 1 lb. pkg., 29c
MONARCH Cake Mixes — White, Gold, Chocolate pkg., 23c
McCORMICKS FIRESIDE Chocolates — 1 lb. box, 85c
HEINZ Soup Deal — 5 tins, 66c
TOPS Dog Food — 5 tins, 49c
GRADE "A" Fowl — lb., 47c
T-BONE Steaks — lb., 59c
MIRACLE WHIP Salad Dressing — 16 oz. jar, 39c
GRAVES Pork & Beans — 2 tins, 35c
Plus many other every day specials and Free Delivery 11 a.m., 4 p.m. Phone 440

COUNTY COUNCIL AT EAST CLARENCE

The Annapolis County Council of Home & School Associations met on Friday at East Clarence, Annapolis Co.

The following delegates from Bear River attended the sessions: Mrs. Allister Milner, Mrs. Arthur Isles, Mrs. Bert Mayo, Mrs. John Harris, Mrs. Laurie Thompson and Mr. Cecil Miller.

Mrs. J. M. Duckworth, Pres. N.S. Federation Home & School, was present and gave a very interesting talk on family life.

Mr. J. Robbins, Yarmouth, spoke on school building and equipment and Mr. J. Johnson of Annapolis Royal Academy took part in the panel discussions.

Supper was served in the Baptist Church Hall by the ladies of the Baptist congregation.

The Neighbourly Club met two weeks ago with Mrs. Cecil Bell and the past week Mrs. Laurie Thompson was hostess.

Guests of Mr. and Mrs. Corey Henshaw recently were Mr. and Mrs. Carmen Hubley, of South Milford.

Sandy Cove

Mr. and Mrs. Roy Tidd and son, Bruce, spent Sunday with the latter's mother, Mrs. Veva Morehouse, at Mount Hanley.

Public Auction
at Racquette Gardens, Digby, N. S.
Saturday, May 24th - 1:30 p.m., D.S.T.
1 ASTRAL REFRIGERATOR — 1 MAHOGANY COUCH
1 SEMI-AUTOMATIC ELECTRIC WASHER-DRYER
WICKER ARM CHAIRS — OTHER CHAIRS — BEDS
BUREAUS — TABLES — TRUNKS — DISHES OF ALL KINDS — RADIO — BASKETS — LAMPS — DOLLS
GARDEN TOOLS — WHEEL BARROW
AND SOMETHING FOR EVERYONE.
If rainy auction will be the following Saturday at same time. Terms - Cash.
Ben Webber, Auctioneer
37:2ip

— MAY SALE —
4½ dozen Ladies' and Children's Hats selling at Half Price.
5 dozen Ladies' and Children's Hats selling at Regular Price.
Up to date styles and colors.
Reduced Prices on Gloves, Scarves and Handbags.
Lovely Communion Wreath and Bridal Wreaths with Pin On Flower.
Were $3.95. — Now $1.95.
This business will continue throughout the summer months. Closed on Thursday.
Ina's Variety Shoppe
ST. BERNARD, Digby Co., N. S. PHONE WEYMOUTH 465

THE BEAR RIVER COURIER
(Edited by the Women's Institute of Bear River) "FOR HOME AND COUNTRY"

MOTHERS HONORED AT CLASS MEETING

Mothers of the members were the special guests at the May meeting of the Philathea Class which was held at the home of Mrs. Gladys White. The president welcomed each one present. The lesson, "A Tribute To Mothers," was prepared by Mrs. Neva Rice, who presented each one with a red or white rose to wear in remembrance of their mother.

Mrs. Snell presented a lovely bouquet of spring flowers to the eldest mother present, Mrs. Cornelius Simpson. Corsages of snapdragons were given to Mrs. Percy Ferguson, youngest mother present, and to Mrs. Fred Read, mother of the largest family. Nosegays of pansies were presented to four charter members, Mrs. Carl Miller, Mrs. John Flemming, Mrs. Joe Warren and Mrs. Chas. Green.

After the business session Mrs. Iris Cress and committee presented a programme in keeping with Mother's Day.

Delicious refreshments were served by Mrs. Mary Kaulback and committee. All joined in singing "Blest be the Tie that Binds."

CHRISTIAN FAMILY SUNDAY OBSERVED

At the United Church of Canada on Mother's Day a service of worship for Christian Family Day was given by the Rev. D. S. McLeod. The Bible reading was from Deuteronomy, 6th chapter, verses 1 to 13, and John 15:4-12. The theme "Our Home — A Household for God" was well expressed in the thoughts and address the Rev. McLeod preached in his sermon.

The Sunday School pupils met with the congregation and a goodly number were present. The children's story was beautifully read by Miss Dianne Wright.

In Mr. McLeod's sermon, he stressed the fact that the Sunday School was an important part of a child's start in a Christian experience, but he should have a Christian background in his home and his family life.

The choir rendered an anthem in keeping with the theme and Mother's Day. The offering was taken by members of the Tyro boys. Flowers were placed on the altar in memory of Mrs. Henry Wright by her son; Mrs. Harry Purdy by her family; Mrs. Freeman Rice by Mr. and Mrs. Walter Wright and son, Wayne.

The Ladies' Aid met with Mrs. Fred R. Harris on Tuesday evening.

Tyro boys will meet at 3 p.m. Friday.

C.G.I.T. will meet at 6.45 p.m. Friday.

STUDY WOMEN'S CHURCH ORGANIZATION

The May meeting of the W.M.S. of the United Church of Canada was held on Friday afternoon at the home of Mrs. Harry Harris.

President, Mrs. J. E. Langley, led the meeting. The worship service consisted of prayers and hymns and an article read from Welna G. Thomas in the Missionary Monthly.

Following the reading of the minutes, several matters of business were discussed. Mrs. W. Morine reported two large cartons of clothing ready for shipment for overseas relief.

Mrs. D. R. McLeod gave a very favorable report of the activities of her C.G.I.T. group.

The study in charge of Mrs. Milton Morgan consisted of a history of the work of women's organizations in the church before and after church union in 1925 and recent information and reports from the committees who are working out plans for the formation of a woman's organization of the United Church to be completed or adopted within the next few years. Study was brought to a close by a panel presentation on the same subject.

Prevent Forest Fires

Mrs. Willis Buckler, Mrs. John Harris and Mrs. G. MacIntyre attended the Digby District Executive meeting of the Women's Institute at Rossway.

Mrs. Ivan Woodworth spent a few days the past week in Middleton, guest of Mr. and Mrs. Brinton.

Mr. and Mrs. Norbert Waltherr and two children, Liverpool, were Sunday guests of Mr. Waltherr's sister, Mrs. Denzel Yorke, and Mr. Yorke.

Frankie Muise was successful in landing a beautiful trout one evening the past week. The trout measured 17 inches long, was 5 inches through and weighed almost three pounds.

Mrs. John Harris and sons, Robert and Gary, spent the past weekend with Mr. and Mrs. Dwight Morgan at Lansdowne.

Mr. and Mrs. Morris Cox and family spent Sunday in Halifax and Windsor.

Rev. D. S. McLeod and J. E. Langley attended the Presbyterial meeting of the United Church of Canada held in Digby during the past week.

L.A.C. Ronald Parker, Saint Hubert RCAF Station, Quebec, is spending ten days with his parents, Mr. and Mrs. Carleton Parker.

Mrs. Elsie Henshaw left last Wednesday for Calgary, Alta., to visit her daughter, Mrs. L. Jamieson, and Mr. Jamieson and family for an indefinite time.

On Wednesday afternoon Mrs. W. Buckler, Mrs. A. G. MacIntyre and Mrs. John Harris attended the Women's Institute District Executive meeting of Digby County at Rossway. Mrs. Hilchie and Miss M. Gillis were present. After the business session delicious refreshments were served.

Mrs. Ray Burns of the Mar. Tel. & Tel. staff returned on Monday from Digby General Hospital where she had surgical treatment. During her absence Mrs. Evelyn Chalmers is in charge of the local office. Mrs. Theodore Rice is the new trainee in the office.

Mrs. Derby Jack and Mrs. Grace Wiles motored to Bridgewater on Monday where they were guests of their families.

Major A. M. Simons, accompanied by his daughter, Mrs. Maye Townsend, motored to Halifax on Thursday where Major Simons entered the V.G. Hospital for treatment.

Lewis White left on Saturday, May 3rd, via S.S. Helene for Alberta where he will be employed at the C.P.R. Banff Spring Hotel for the summer.

Mr. A. B. Marshall returned on Saturday from Halifax where he has been a patient at the V.G. Hospital for the past few weeks. His many friends will be glad to know that he is recovering satisfactorily.

The Happy Gang met on Friday evening at the home of Mrs. Evelyn Chalmers.

The local staff of the Maritime Tel. & Tel. Co. entertained Mrs. Sheila Harris at a farewell party on Thursday evening. They presented her with a nice gift and delicious refreshments were served. Miss Harris, a former member of the staff, is leaving for Montreal shortly.

Mr. Timothy Hewat, producer with the Granada Television Co. from London, England, arrived on Wednesday and was a guest at the home of Mr. and Mrs. F. W. Fraser. Mr. and Mrs. Fraser, accompanied by Mr. and Mrs. Hewat, motored to Halifax on Sunday. Mr. Hewat took the morning plane on Monday for Montreal, leaving later the same day for England. Mrs. Hewat returned to Bear River with her parents and will remain for a visit.

ELECT SLATE

The annual meeting of the W.H.F.M. of the Advent Christian Church was held on Thursday evening at the parsonage. The following slate of officers was appointed:

Pres., Mrs. Charles Bentley.
Vice-Pres., Mrs. Watson Peck.
Sec., Mrs. Roy Wade.
Treas., Mrs. Gerald Frost.
Cheer Box Convener, Miss Goldie Henderson.

FOR THE LADIES IN WAITING
WRIGHT'S HAVE THE FINEST IN MATERNITY FASHIONS . . .

So, if you're dressing for two, you'll love our dainty Cotton Duo. It is just one of many in our wide selection.
COTTON MATERNITY TOPS — Cool and Comfortable, Newest Styles - $3.95
MATERNITY SKIRTS — $5.75 - $7.95
And, when the waiting's over, make WRIGHT'S your headquarters for baby's needs . . . .
BLANKETS - NIGHTIES - DRESSES
BIBS - ROMPERS - DIAPER BAGS
BOTTLE HOLDERS - TOWELS - SWEATERS
WRIGHT'S of Digby Ltd.

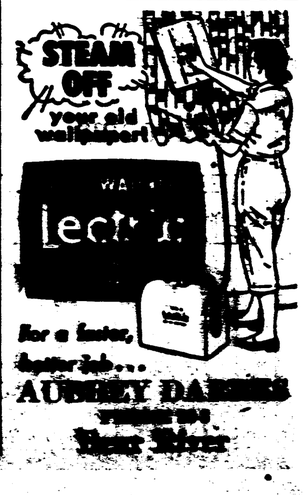

[illegible]ville

(Mrs. Ephie Gaudet)

Visitors at the home of Mr. and Mrs. Alvin Deveau Sunday were Mrs. Frank Muise and daughter, Mr. Hubert Walsh, Mr. Delore Comeau, Mr. and Mrs. Alphie Deveau and baby, Rose Anna. Mr. and Mrs. Deveau also callud on her parents, Mr. and Mrs. Joe Titus, the same day.

Sunday visitors at the home of Mr. and Mrs. Ephie Gaudet were Mr. Felix Thimot, Mr. Charlie Gaudet, Mr. Harold Saulnier and Miss Lorraine Saulnier.

Mr. Charlie Gaudet spent Saturday at New Tusket.

Mrs. Clarence McGowan and baby, Harold, of Weymouth North, spent Thursday here.

Mrs. Lucy Robichaud motored to Weymouth on Saturday on business.

Miss Lorraine Saulnier, Halifax, spent the weekend with her parents, Mr. and Mrs. Jas. Saulnier, and other members of the family.

Mr. and Mrs. Austin Hicks, of Carleton, Yarmouth Co., were callers at the home of Mr. and Mrs. Alphonse Robichaud on Sunday.

Mr. and Mrs. Harry Thimot were recent visitors at Meteghan.

Mr. and Mrs. Hubert Welch and family were visitors at the home of her parents, Mr. and Mrs. Bowman Comeau, of Comeauville.

Mr. and Mrs. Dennis Saulnier of Meteghan Center were callers at the home of Mr. and Mrs. James Thibeault Sunday afternoon.

Mr. Louie O'Connell, employed at Halifax, spent the weekend here with his wife, Mrs. O'Connell, and family.

Mr. Harold Saulnier motored to Weymouth on business Monday.

Sunday visitors at the home of Mr. and Mrs. Alphonse Robichaud were Mr. and Mrs. Bernard Saulnier and family, Mr. and Mrs. Frank Saulnier, Mr. Adolphe Deveau, of Meteghan, and Mr. and Mrs. Clifford Robichaud, of Kentville.

Mr. and Mrs. Ephie Gaudet and Miss Elaine Gaudet spent Monday at the home of Mr. Robert McGowan, of Weymouth North.

Mr. and Mrs. Donnie Mallett and two little sons, of Greenwood, were weekend guests at the home of her parents, Mr. and Mrs. Rene Comeau.

Mr. Delore Comeau, of Comeauville, motored to Halifax one day last week on business.

Mr. and Mrs. Norman Blenkhorn, of Kentville, were weekend guests at the home of her parents, Mr. and Mrs. Willie Saulnier.

Mr. and Mrs. Gustave Dugas, of Grosses Coques, were recent visitors at the home of her mother, Mrs. Edesse Comeau.

Mr. and Mrs. Louie Thibodeau and baby spent Sunday afternoon at the home of her parents, Mr. and Mrs. Resther Comeau, of Comeauville.

Mrs. James Thibeault and son, Eric, were recent visitors at the home of Mr. and Mrs. Robert Comeau.

Mr. and Mrs. Nelson Saulnier of Ontario, will spend a few days here with his parents, Mr. and Mrs. Jerry Saulnier and other members of the family.

Mrs. E. Gaudet, Miss Elaine Gaudet, and Mrs. Clarence McGowan and baby, Harold, motored to Meteghan recently.

We are glad to report that Mr. Charlie LeBlanc has returned from the Yarmouth Hospital and is much improved in health.

Mr. Nill Thimot was a recent visitor at Meteghan.

Mr. Bennie Comeau motored to Meteghan one day last week on business.

Mr. and Mrs. Alphie Deveau and baby, Rose Anna, of St. Bernard's, spent an evening at the home of her parents, Mr. and Mrs. Joe Titus recently.

Mr. and Mrs. Enos Saulnier were visitors at Weymouth on Saturday evening.

Mr. Hubert Walsh and Mr. Martin Fournier were visitors at Yarmouth on Thursday afternoon.

Mr. Wallace Comeau motored to Bridgetown one day last week on business.

Mrs. Medric Robichaud, Meteghan Centre, returned home Thursday after spending a week here with her father, Mr. Charlie LeBlanc.

Mr. and Mrs. Charlie Comeau of Comeauville called on Mr. and Mrs. Fred Amirault recently.

Granville Ferry

Weekend guests of Mrs. R. T. Chisholm were her cousins, Mrs. Samuel Beardsley and daughter, Mrs. Grace Wallace, of Windsor.

Congratulations are extended Rev. and Mrs. C. H. Gough who celebrated their 9th wedding anniversary on Wednesday, May 7th. Rev. and Mrs. Gough have two children, Susan, who is five years of age, and William John, who is four months old.

Mr. and Mrs. Alexander Vance and daughter, Marilyn, of Halifax, were recent guests of Mrs. Vance's sister, Mrs. Ernest Bohaker, and family.

Mr. Wallace Ellis is employed at the Cornwallis naval base.

Mr. James D. How, student at Kings College, Halifax, spent the weekend with his parents, Mr. and Mrs. L. M. W. How, and sister, Mrs. J. Whitaker.

Miss Agnes Mills and her mother, Mrs. F. B. Mills, have reopened their home after being away during the winter months. Mrs. Mills spent the winter with her daughter, Mrs. Charles Foster and family, in Aylesford, and Miss Mills, who is on the teaching staff at the Annapolis Royal Academy, was a guest of Mrs. A. Tilley, Annapolis Royal.

Friends here learned with regret of the sudden passing of Mr. Bernard Young in Bedford. Mr. Young was a son-in-law of Captain and Mrs. B. Longmire of this place. Sincere sympathy is extended members of the family.

Mr. Robert Amberman and friend, of Toronto, visited friends in the village last week and also visited Robert's mother, Mrs. E. C. Shaffner, who is a guest at Lilac Lodge, Annapolis Royal, during the absence of her daughter, Mrs. J. A. Ruffee.

Mrs. Ronald Kinney, of Ashmore, Digby Co., and Mrs. Harlan Woodworth, of Belleisle, recently visited their cousin, Mrs. Fred Hebb, and family here.

Mrs. Margaret Oliver entertained members of the United Church W.A. Friendly Circle at her home when a bring and buy sale was held.

FREEPORT W.M.S. MEETS

The regular meeting of Freeport W.M.S. was held in the vestry on Tuesday evening with Mrs. Allison Morehouse, 2nd vice-president, presiding.

The devotional "Seed Time" was given by Mrs. Egbert Crocker and consisted of two hymns "For the Beauty of the Earth" and "Bringing in the Sheaves"; reading, "Willing Workers"; a duet, "Thirty Pieces of Silver," sung by Mrs. Malcolm Dakin and Mrs. Avery Finigan; a trio, "Child of A King," by Mrs. Rendall Prime, Mrs. Egbert Crocker and Mrs. Avery Finigan. The devotional ended with prayer.

A short business period followed after which the life of read by Mrs. Allison Morehouse, Rev. Freeman Fenerty and his Mrs. Charles Cann and Mrs. work in Newfoundland was Malcolm Dakin.

If You're TIRED ALL THE TIME

Now and then everybody gets a "tired-out" feeling, and may be bothered by backaches. Perhaps nothing seriously wrong, just a temporary condition caused by urinary irritation or bladder discomfort. That's the time to take Dodd's Kidney Pills. Dodd's help stimulate the kidneys to relieve this condition which may often cause backache and tired feeling. Then you feel better, rest better, work better. Get Dodd's Kidney Pills now. Look for the blue box with the red band at all drug counters. You can depend on Dodd's.

IDEAL CLEANERS

"24 Hour Service"
Quality Dry Cleaning
Phone 340 DIGBY

NOTICE OF SALE

TO BE SOLD AT

Public Auction

on

FRIDAY, MAY 30th, 1958

at the Court House, Digby, at 11 o'clock in the forenoon, Daylight Time, (unless before that date the amount of rates due with the expenses to date are paid to the Treasurer of the Municipality of the District of Digby).

Assessed to Bernard E. Amero and being on the East side of the Cross Road leading from the Public Road to Plympton Station, bounded Southwesterly by the Cross Road; Northwesterly by lands of Jesse C. Amero; Northeasterly by lands of William K. Smith; and running from the Northwesterly bounds Southeasterly course along the said Cross Road 10 rods; thence a Northeasterly course to land of W. K. Smith. Containing 1¼ acres more or less. Being the same land as conveyed to Bernard Amero by his parents.

Assessed to Bernard E. Amero and being that parcel of land described as follows:— On the East by the Cross Road leading from the Public Road to Plympton Station, on the South by lands of George Amero, on the West by lands of Edward Melanson, and on the South by lands of Jerome Amero.

Rosco Handspiker,
Municipal Clerk
and Treasurer.

34:6i

Administratrix' Sale

PROVINCE OF NOVA SCOTIA
COUNTY OF DIGBY, N. S.

IN THE COURT OF PROBATE
in the Estate of
SIDNEY TITUS, LATE OF WEYMOUTH NORTH, IN THE COUNTY OF DIGBY,
(Deceased)

TO BE SOLD AT PUBLIC AUCTION AT
Court House, Digby, N. S.
on
Monday, the 16th day of June,

A.D., 1958, at the hour of twelve o'clock noon, Daylight Saving Time, pursuant to a license to sell granted by the Court of Probate in and for the County of Digby, dated the 1st day of May, A.D., 1958.

ALL that certain lot, piece or parcel of land situate at Weymouth North and lying on the eastern side of the Faulkner Road, so-called, and bounded and described as follows:

Beginning at the northwesterly corner bound of land now in possession of Fred Brittain and following said land in an easterly direction to lands of the late Herbert Journeay; thence turning and following the Journeay land in a northerly direction to land now in possesion of William Nesbit; thence turning and following land of said Nesbit in a westerly direction to the Faulkner Road (so-called); thence turning and following the said Road in a Southerly direction to land of aforesaid Fred Brittain and the place of beginning, and containing thirty acres more or less.

Reserving, however, thereout that portion of the above described property situate between the first brook and the highway together with buildings thereon. TERMS:— Ten percent deposit at the time of sale, remainder on delivery of Deed.

Dated at Digby, N. S., this 9th day of May, A.D., 1958.

Elnora Titus,
Administratrix.

E. J. Theriault, Q.C.,
Digby, N. S.
Proctor for Estate.
37:4i

Cement Blocks
Septic Tanks
Well Curb & Tile

F. C. Walker
Tel. 104 or 47
Aylesford N. S.
31:12i

Comeau's Rug & Upholstery Cleaning
WALL WASHING BY MACHINE.
Belliveau's Cove Phone 617

LIVESTOCK

BABY CHICKS — Place your order early for quality day-old R.I.R. x L.S. chicks, R.O.P. sired stock. Hatching twice weekly, Mondays and Thursdays. Mixed chicks, pullets and cockerels. 100% pullets guaranteed. Also started chicks. — YARMOUTH CHICK HATCHERY, R. R. No. 4, Yarmouth, N. S. Phone 1515.

24:tfc

Announcement:—
DR. A. SHANE
OPTOMETRIST
Bridgewater
NOVA SCOTIA
HOUSE CALLS
BY APPOINTMENT
anywhere
P.O. Box 900 Phone 1-13-2607

Business and Professional Cards

H. R. Doane and Company
CHARTERED ACCOUNTANTS
Digby Office
REXALL DRUG BUILDING
P. O. Box 80 Phone 636
Halifax, N. S. — Saint John, N. B.
Kentville, N. S. — Moncton, N. B.
St. John's, Nfld. — Charlottetown, P. E. I.

F. J. Brennan and Company Limited
(N. S.)
INVESTMENT SECURITIES
481 Barrington St. Phone 3-1331 Halifax, N. S.
D. M. GRANT, Valley Representative, Box 381 WOLFVILLE Phone 763
W. L. TROOP, Local Representative, Box 390 DIGBY Phone 339

Nightingale, Hayman & Co.
CHARTERED ACCOUNTANTS
P. O. Box 60 YARMOUNTH, N. S. Tel. 1022
B. W. Bishop, C.A., Resident Partner
Other Offices:
Halifax — Sydney — New Glasgow
Dartmouth — Bridgewater

INSURANCE
Fire, Auto, Plate Glass, Television.
Turnbull's Insurance Agency
Phone 16 DIGBY, N. S. P. O. Box 383

L. F. Doiron, M.D.
Eye, Ear, Nose & Throat Specialist
Telephone 65 for Appointment
Pyne Block (Next Royal Bank)

W. F. Webber
Licensed Auctioneer
Warehouse Accommodations.
Nothing too small or too large
Phones: 165 & 216
P.O. Box 446 DIGBY, N.S
38:tfc

E. J. Theriault, Q.C
Barrister, Solicitor,
Notary Public
Bank of Nova Scotia Building
DIGBY, N. S.

John R. Nichols,
B.A., LL.B.
Barrister & Solicitor
Capitol Theatre Building
DIGBY, Nova Scotia
P. O. Box 576 Tel. 11[illegible]

Digby Forging & Machine Co. Ltd.
Machine Work, Engine Repairs
Welding & Machining, Scallop and Fish Dragging Equipment
Lawn Mowers Sharpened, Blacksmithing.
Call us for Expert Service.
DIGBY FORGING & MACHINE CO. LTD.
Phone 287 1st Ave. DIGBY

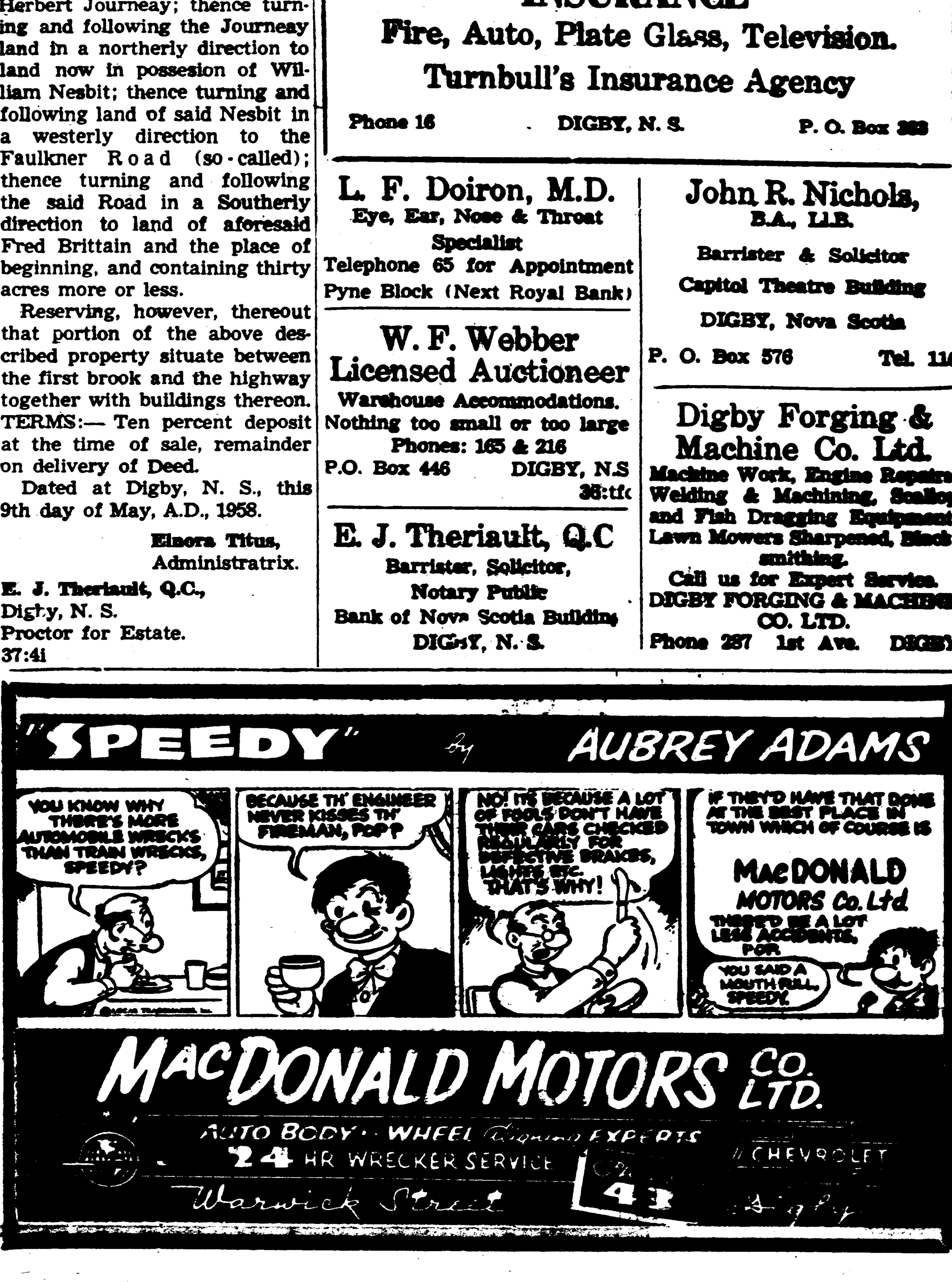

Ramsay Funeral Service
C. W. RAMSAY — PROPS. — R. A. FURLONG
Chapel Facilities — Private Ambulance
Phone 113 — P. O. Box 338
Warwick Street — DIGBY, N. S.
Member of The Associated Funeral Directors Service Inc. and Nova Scotia Funeral Directors Association.

We Carry a Full Line of
Beatty
WASHERS — DRYERS — RANGES
REFRIGERATORS - DEEP FREEZERS
IRONERS - IRONING BOARDS - ETC.
SHALLOW WELL and JET PUMPS
WATER SOFTENERS and
BEATTY BARN EQUIPMENT
BAY CREST LTD.
Deep Brook — Phone Cornwallis 623
DIGBY AGENTS —
KEEN'S PAINTSHOP, 1st. AVENUE — PHONE 318
35:tfc

LIFE FIRE AUTO HEALTH ACCIDENT
L. G. TRASK Agency
YARMOUTH, N. S.
396 Main Street YARMOUTH Phone 1085
"Policy Premiums on Easy Credit Terms"

Jaynes Funeral Home
Birch Street, DIGBY, N. S.
Dignified Funeral and Ambulance Service
Licensed Embalmer — Licensed Funeral Director
DISTINCTIVE MEMORIALS
Quebec Black Granite — Nictaux Grey Granite
Reigh W. Jayne, Birch Street — Phone 86

Hearing Aids
Batteries
Cords
Repairs — Exchange
Maurice Stehelin
Weymouth
26:tfc

DEPARTMENT OF HIGHWAYS

NOVA SCOTIA

TENDERS

Sealed tenders addressed to the Minister of Highways, Halifax, Nova Scotia, will be received up to Noon, Standard Time, on the date mentioned herein for the following highway work in the Province of Nova Scotia:

COMPLETION OF GRADING, BASE COURSE AND BITUMINOUS PAVING

Section of Highway	Miles	Security Deposit Required	Tender Forms may be obtained on & after	Tenders Received
Four sections in Digby County: Peter Dugas Road From junction Trunk 1 at Meteghan to Second Division Road, approximately 1.9M Amirault and Saulnierville Roads. From Trunk 1 at Saulnierville via Amirault Road and Saulnierville Road to junction with Second Division Road, approximately 2.9M Townshipline and Yarmouth Roads. From junction of Payson Road and Townshipline thence via Townshipline and Yarmouth Road a distance of 4.5 miles 4.5M Hectanooga Road. From end of 1956 Paving to end of 1957 Grading at Mayflower Bridge, approximately 2.8M Total, approximately 12.1M	12.1	$10,000	May 13, 1958	May 20, 1958
Two sections in Kings County: Centreville Road and Welsford Street. From end of pavement near junction of Kentville-Kingsport Road and Centreville Road near Canning thence via Centreville Road to Billtown thence via Welsford Street to junction with pavement at Kinsman Corner, approximately 12.2M Berwick-Waterville Road. From end of 1956 Paving near Waterville to Berwick Town Line, approximately 1.5M Total, approximately 13.7M	13.7	$10,000	May 15, 1958	May 23, 1958
Section in Guysborough County: Port Bickerton Road. From junction Port Bickerton Road with Trunk 7 at Stillwater to end of 1956 Paving at Port Bickerton, approximately	15.5	$10,000	May 16, 1958	May 28, 1958

Each tender for the work must be on the regular form which may be obtained at the office of the Department of Highways, Halifax, Nova Scotia, and must be accompanied by an accepted bank cheque payable to the Department of Highways of Nova Scotia for the amount shown herein.

The Department makes a charge of $1.00 for each tender form and $3.00 for each complete set of specifications, which payments are not refundable.

The lowest or any tender will not necessarily be accepted.

G. I. SMITH
Minister of Highways

Halifax, Nova Scotia
May 1, 1958.

Annual Meeting

Digby Recreation Commission

WILL BE HELD IN THE

LEGION HALL, DIGBY

Wednesday, May 21st - 8:00 p.m.

To vote thereat you must become a member of the Commission by paying the annual membership fee of $2.00.

The public is cordially invited to attend.

H. A. NICHOLS, Secretary.

36:2i

RUDOLF VAN DER WALDE
(CANADA) LTD.
at Digby, N. S.
Buying Logs, Pulp Wood and Pitprops delivered at Digby yard only.
Pulp Wood, sap-peeled only, 42" long.
Pitprops in 6 - 8 and 10' lengths. with tops respectively 4 to 6", 4 to 7" and 4 to 7½".
Please call Digby 26 for further details.
26:tfc

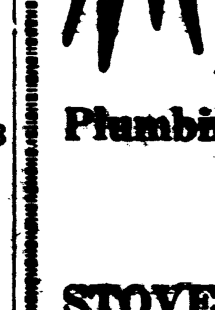
Jubis Bros. Ltd.
Furniture —
Television —
Appliances

Plumbing — Phone DIGBY 363 — Heating
Do you need a New
STOVE - WASHER - REFRIGERATOR
T.V. - LIVING ROOM, DINING ROOM
OR KITCHEN SET?
Then just call
CHARLES HALL
at
363, DIGBY
and have him supply you with these needs.
Easy terms may be arranged.

YOU ALWAYS WIN when we DEAL!

USED CAR Sale!

Weymouth Motors, Limited

Phone 413 WEYMOUTH, N. S. Phone 413

OPEN 8 A.M. TO 9 P.M. DAILY EXCEPT SUNDAY THROUGHOUT THE YEAR

Spring Check-up Time Spring Check-up Time

Our service department is fully equipped to give your car that complete tune up and safety check that will insure safe, dependable operation in the coming summer months.

Here is just one example of how low in cost this service actually is — With each lubrication job which costs $1.00, the following items are checked **FREE** — tires, king pins, front shocks, oil leaks, exhaust system, grease leaks, brake lines and hose, rear shocks, gas lines and tank, cooling system, battery, brake fluid, all lights and steering arms.

You will agree that **regular care saves wear** and makes your car or truck the safe dependable vehicle you like it to be. Just drop in at our service department when it is convenient for you and take advantage of this extra low priced lubrication and safety check.

Used Cars and Trucks

General Motors

1956 Pontiac Pathfinder DeLuxe 4 Door Sedan
Dusk plum and ivory colour. 6 cylinder engine. Automatic transmission. Radio.

1955 Buick Special 4 Door Hardtop
Light green and ivory two tone color. Seat covers. Radio. Automatic transmission.

1955 Chevrolet 4 Door Sedan
Dark blue colour. 6 cylinder engine. Radio. Standard transmission.

1955 Chevrolet 4 Door Sedan
Two tone light and dark green. 6 cylinder engine. Radio. Standard transmission.

1953 Buick Custom 4 Door Sedan
Two tone light and dark blue colour. Automatic Dynaflow transmission. Radio.

1937 Chevrolet 4 Door Sedan
$50.00

1957 G.M.C. 9600 Series 3 Ton H.D. Chassis & Cab
Long wheelbase, 6 cylinder engine, H.D. 2 speed rear axle, 4 speed transmission. Low mileage.

Ford

1948 Mercury Sedan
$99.00

1954 Ford ½ Ton Pickup
Dark blue colour, V-8 engine. Standard transmission.

Chrysler

1957 Plymouth 4 Door Sedan
Light blue and ivory colour. 6 cylinder engine. Standard transmission.

1955 Plymouth Belvedere 4 Door Sedan
Turquoise colour. V-8 engine. Standard transmission.

1955 Dodge 4 Door Sedan
Medium green colour. 6 cylinder engine. Standard transmission.

1954 Plymouth 4 Door Sedan
Medium grey colour. 6 cylinder engine. Radio. Standard transmission.

Other Makes

1953 Henry J 2 Door Sedan
Medium green colour. 4 cylinder engine. Standard transmission.

For the past number of years we have enjoyed a large share of used car and truck business in our area. This leads us to believe that our **Used Cars** and **Trucks** are **always** re-conditioned and priced right — we invite comparison.

K. M. (Ken.) HANKINSON.

Evangelistic Campaign In Barton

Rev. Frank Roebuck, Red Bank, N. B., is to be the missioner at an evangelistic campaign in Barton United Church beginning on May 19. The meetings in this church have been planned for several months, with preparation through prayer and study being carried on throughout the charge.

Gospel singing, led by William Milner, will provide a starting-point for the messages of each evening, and the people in the church look forward to enthusiastic congregational singing.

The campaign is to continue until June 1st, the missioner being present to take part in the Sunday services during that time. Times of meeting will be on weeknights at 8 p.m. and on Sundays at 7:30.

All in the district are invited to participate with the United Church in the mission during these two weeks.

REPORTS

(Continued from page 1)

Grace United W.M.S. here on Tuesday. It was decided by Grace Auxiliary to extend an invitation to the Presbyterial to hold the annual meeting next spring in Digby.

Mrs. J. M. Wallis gave a short talk based on the study of Japan which included men, women, students and youth in the news. She was assisted in the presentation and discussion by Mrs. Arnold, Mrs. Milton Atkinson, Mrs. John Russell, Mrs. Burton Fleet, Mrs. John Abramson and Mrs. James Brooks. Mrs. Fleet presided at the business session and conducted the worship.

REVIVAL SERVICES CONTINUED

The revival meetings which began in the Church of Christ, South Range, Monday evening, May 12, are continuing throughout the week at 8 o'clock each night and 7.30 Sunday evening.

Attendances are excellent, the services are bright and happy and the messages are of a very high calibre. The public is invited to come and enjoy these meetings. Remember each night at 8.00 and Sunday at 7.30 p.m.

BOWLING BANQUET

(Continued from page 1)

Tony Saulnier, S'eaters	88.3
Bernie O'Neil, Legion	88.3
Reg Turnbull, S'eaters	88.0
Phil Robertson, H-Bombs	87.8
Jack King, Outlaws	87.3

In the ladies' bowling league top ten bowlers by average were:

Vivian Snow	83.5
Grace Pulsifer	81.9
Georgina Morehouse	80.8
Rene Melanson	80.6
Barbara McGuire	79.8
Laura Nichols	79.7
Ellen Cleveland	79.5
Nonie Comeau	78.9
Pat Wilson	78.8
Alice Keen	78.1

At the close of the meeting Gerry Connolly was elected president of the league for the coming year with Pat Wilson as vice-president and Pete Stoddard as secretary-treasurer.

A vote of thanks was extended to Dick Warner for the job he had done during the year in presiding over the activities of the club.

O. F. WOODMAN CO. LTD.
SMITH'S COVE
OPEN 8:00 A.M. - 9:00 P.M. EVERY EVENING
(Except Wednesday Closed at 6:00 P.M.)

KEMTONE (Colors) ..... **to clear, qt. .98**

Texas **Paint or Enamel 1.10 qt. - 3.95 gal.**

A Better Quality **Paint or Enamel — 1.59 qt.**

10 lbs. - Weekend Only **Sugar** ..... **.89**

Pitted **Dates** ..... **2 lbs. .29**

GOOD QUALITY **KETCHUP** ..... 11 OZ. BOTTLE **2 for .45**

NOW IN STOCK — BULK & PACKAGE
SEEDS — FERTILIZER
GRASS SEEDS — ONION SETS

PAINT ROLLERS, with tray **1.49**

Paint Brushes ALL PRICES

NAILS - FENCE STAPLES **Flour & Feed**

Friday & Saturday
MAY 16 - 17. EVE. 7 - 8:55
SATURDAY MATINEE 2:30

AN ALLIED ARTISTS PICTURE
FILMED IN CINEMASCOPE
COLOR BY DE LUXE
Also · Comedy "Guns Apoppin" · Cueball Cat

CAPITOL
MONDAY — TUESDAY
Evenings Only — 7 - 8:55

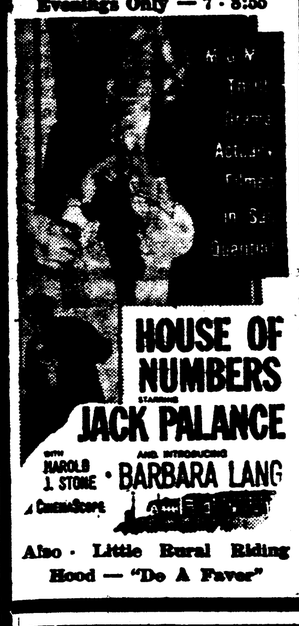

Also · Little Rural Riding Hood — "Do A Favor"

SANDY COVE

People of the village are welcoming back Mr. and Mrs. Raymond Blois, of Ottawa, who arrived Tuesday to reopen their summer cottage for the summer season.

Presbytery Meets In Digby

A meeting of the Annapolis Presbytery of the United Church of Canada was held in the United Church here on Thursday with morning and afternoon sessions.

Rev. P. H. Burrill, Aylesford, was chairman and presided over the meetings. Rev. C. H. Gough, secretary of the Presbytery, read the minutes of the last meeting, which was held in Bridgetown in February.

Other members of the clergy in attendance were Rev. B. D. McMartin, of Weymouth; Rev. James Brooks, Digby; Rev. D. S. MacLeod, Bear River; Rev. Calder Fraser, Bridgetown; Rev. Ross C. Robbins, Middleton; Rev. G. A. D. Elliott, Waterville, and Rev. F. C. Burrill, Berwick.

Lay Representatives present were Mrs. Harold Murray, Berwick; Mrs. H. R. Wade, Paradise; Mrs. H. Graves and Mrs. R. Howard, Ayleseford; Mrs. K. L. Oliver, Granville Ferry; Mrs. Lida Cosman, Brighton; Joseph Langley, Bear River; Milton Atkinson, Digby; G. L. Andrews, Middleton; Scott MacNeil, Melvern Square; Fred Bath, Middleton; A. W. Leslie, Wilmot, and corresponding member, Mrs. E. C. Gates, Weymouth.

A nominating committee, Rev. Ross Robbins, Scott MacNeil and Rev. James Brooks presented the following slate of officers for the coming year: Chairman, Rev. C. H. Gough, Annapolis Royal; secretary, Rev. D. S. MacLeod, Bear River; treasurer, Scott MacNeil, Middleton, and the following conveners: Evangelism and social service, Rev. P. H. Burrill; overseas missions, Rev. B. D. McMartin; home missions, Rev. F. C. Burrill; missionary and maintenance, Rev. James Brooks; pensions and pastoral relations, Rev. C. H. Gough; property, Rev. J. R. C. Fraser; salaries, Rev. F. C. Burrill; records, Rev. H. S. Bird, and publications, Rev. B. D. McMartin.

William Howard Brooks, a candidate for the ministry, was introduced to members of the Presbytery at the afternoon session.

Special mention was made during the meeting of Presbytery of the recent passing of Rev. Roland M. Jost, of Bridgetown.

W.M.S. MEETING

The May meeting of the Woman's Missionary Society of the Weymouth North and Ashmore Baptist Churches was held at the home of Mrs. Boyd Mullen on Tuesday afternoon. Chairman of the meeting was the president, Mrs. William Lent. The treasurer's report was given by Mrs. Willard Kinney and the Scripture was read by Mrs. Fred Lent. The theme of the meeting was Home Missions with several readings being given.

The annual meeting will be held next month at the Ashmore hall. Following the meeting refrshments were served by the hostess assisted by Mrs. Richard Gaudet.

Obituary

Mrs. Augustus Brooks

Word has been received here of the sudden and unexpected passing of Mrs. Augustus Brooks Monday evening at the home of her daughter, Miss Elizabeth Brooks, in Dutton, Ont.

Although Mrs. Brooks had suffered for some years with a heart condition her passing came as a severe shock to a host of relatives and friends.

Born in Smith's Cove, Nova Scotia, Mrs. Brooks was the former Margaret Austin of that place. For many years she lived with her late husband, Augustus Brooks, in Weymouth. Following his death in 1950 she made her home with her daughter in Dutton for some years.

Mrs. Brooks is survived by two sons, Robert, Halifax, and Harold, Edmonton; and three daughters, Elizabeth, Dutton; Mrs. Janet Adams, Brooklyn, N.Y., and Mrs. Charles Kierkegaard, Newington, Conn. Also surviving are two sisters, Mrs. James J. Wallis, Smith's Cove, and Mrs. George Weir, Toronto.

The body will arrive on Thursday and will rest at her late home in Weymouth until Friday when a funeral service will be held from the Anglican church at 2.30 p.m. Interment will be in the family lot.

FREEPORT

Mr. and Mrs. Ralph Haines returned home on Friday after visiting with relatives at Moncton, Kentville and Cambridge. Sorry to hear Mr. Haines is not enjoying good health at present. We wish him a speedy recovery.

SHOWERS OF FOOD VALUES

Shortliffe's

SALAD DRESSING 16 OZ.
Miracle Whip .39

McLAREN'S
ICE CREAM POWDER
2 for .25

.79

SOLO 3 PKGS.
Margarine .73

NEW SQUEEZE PACK SCHWARTZ
Mustard .25

NEW BLUE DETERGENT · BATH TOWEL
Duz 1.49

MONARCH WHITE, CHOC. & GOLDEN · 16 OZ. 3 FOR
Cake Mix .73

5 LB. BAG
Sugar .47

J. MARGOLIAN & CO.

Handsome Sport Coats

$18.95

Other styles including Harris Tweeds priced from $22.50 to $29.50.

LIGHT NEWS IN SPORT COATS!

New style, and new cool comfort are tailored right into these handsome sport coats of smart, super light-weight fabrics! For summer-side wear in silks, wool blends, linens, tropicals. Patterns and solids.

Matching Slacks in worsted flannels, miracle blends, and gabardines priced from $6.95 to $15.95.

MAY 1958

SUN	MON	TUE	WED	THU	FRI	SAT
				1	2	3
4	5	6	7	8	9	10
11	12	13	14	15	16	17
18	19	20	21	[22]	23	24
25	26	27	28	29	30	31

THE DIGBY COURIER

AN INDEPENDENT NEWSPAPER DEVOTED TO THE INTEREST AND WELFARE OF DIGBY COUNTY.

TERMS: $2.50 per year in advance; $3.50 U.S.; Single Copies 6 cents. DIGBY, NOVA SCOTIA, THURSDAY, MAY 22, 1958 VOLUME LXXXIV, No. 38

H. & S. Holds Annual Meeting

Victor Cardoza, of Digby, was elected president of the Digby County Council of Home and School Associations at the annual meeting of the council here. He succeeds Rev. George Sharpe, of Freeport, who presided over the organization for the past year.

Other officers elected at the meeting include Mrs. Florence Melanson, Weymouth, 1st Vice-President; Mrs. Owen Irving, Sandy Cove, 2nd Vice-President; Mrs. Keith Potter, Plympton, Secretary; Wallace Hodgson, Digby, Treasurer.

Committee conveners elected include Mrs. Russell Atkinson, Arts and Music; Mrs. Victor Jeffrey, Founders' Day; Mrs. Allan Thomas, Membership; Miss Marjorie Tupper, Health; Mrs. J. M. Wallis, H. & S. publications.

During the afternoon session reports were given from various associations represented. These all indicated considerable activity through the year.

Of particular interest were the reports of the newly organized association at the consolidated school in Sandy Cove and the regional school association at Weymouth. The reports of these two associations indicated they had embarked on several worthwhile projects.

Reports were also given at the meeting from council conveners of music, health, arts, founders' day and other committees. These indicated all associations had been active in these fields with some carrying out major projects.

Speaker at the evening session was Mr. Lionel Vallee, psychiatric social worker at the Digby Clinic. Mr. Vallee dealt at some length with the matter of problems faced by children at various stages of their development. He told also of the effect the reaction of parents to the activities and attitudes of their children might have on child development. He said it is extremely important that parents react properly to situations in order to avoid aggravating problems and worsening an already difficult situation.

Mr. Vallee was introduced to the gathering by Victor Cardoza and thanks of the meeting were expressed by Baden Powell.

During the supper hour the delegates were entertained in the domestic science department of the Digby Regional High School where supper was served by the domestic science staff, assisted by high school pupils. Several sing-songs were also held during the day's program.

At the close of the evening's session the newly elected president announced a meeting of the council executive would be held in Digby on the evening of May 30th and extended an invitation to all interested association presidents to attend.

Trade Board Presses Liquor Issue

A resolution, calling on the provincial government to "immediately take the necessary steps to permit the sale of liquor, beers and wines in first class hotels and eating establishments or state the policy of the government in this matter" was passed at the regular monthly meeting of the Digby Board of Trade here Tuesday night.

The resolution passed at the meeting was a follow-up to one passed some time ago by the Digby trade board calling for a liberalization of Nova Scotia's liquor laws to permit the sale of alcoholic beverages in first class hotels in the province.

In the preamble to Tuesday night's resolution it was stated the original move by the Digby board to bring about a liberalization of the province's liquor laws had been endorsed in principle by "bodies representing a large portion of the province" and opposed by "only a small minority group". It was also pointed out "certain localities now enjoy the privilege of serving refreshments to the detriment of other parts of the province". The government was urged to state its stand in the matter so that the various boards of trade might "formulate their policies and future action".

Introduction of the liquor resolution at Tuesday night's meeting precipitated a discussion which occupied most of the session and was at times heated. Charges were levelled that the meeting at which the original resolution had been introduced had been "packed" and it was stated certain persons had joined the board at that time merely to ensure passage of the resolution.

An amendment was introduced to the resolution that would require it to be laid on the table for consideration at a later meeting but this was defeated. It was pointed out attendance at the meeting was above the average and such action had not been taken in connection with other contentious matters to come before the board.

On a vote being called the resolution was adopted with ten votes in favour and two against

Award Contract For Dredging

The Federal Department of Public Works has awarded a contract in the amount of approximately $92,000.00 to the J. P. Porter Company Limited, of Montreal, Quebec, for dredging two areas and widening and straightening the course of the ships channels at Weymouth North, Nova Scotia. Specified completion date for the project is October 12, 1958.

Areas to be dredged include the entrance channel 3,250 feet by 120 feet, and the inner channel 1,050 feet by 100 feet. This work involves the removal of approximately 100 cubic yards (place measurement) of large boulders and 40,000 cubic yards (scow measurement) of sand, gravel and clay.

Cost for the removal of the boulders is at the unit rate of $20.00 per cubic yard (place measurement) and the sand, gravel and clay at a unit rate of $2.25 per cubic yard (scow measurement).

Plans and specifications for this project were prepared by the Harbours and Rivers Engineering Branch of the Department of Public Works in Ottawa.

Oldest Veteran Receives Medals

On Saturday, May 10th, at Ceremonial Divisions on board HMCS Cornwallis, First World War Medals were presented to Mr. Rufus W. Connor, Digby, N. S., by Captain M. J. A. T. Jette, CD, RCN.

Mr. Connor is the oldest living Canadian Naval Veteran, having enlisted in the Royal Navy August 1st, 1896, and the medals he received from Captain Jette were the 1914-15 Star, British War Medal and the Victory Medal. He had been awarded these medals but had never actually received them.

Mr. Connor appeared on the dais in the uniform of a Master-At-Arms of the Royal Navy early 1900's vintage complete with frock coat and sword. This added colour to the presentation ceremony.

Highlights of M.A.A. Connor's career consisted of participation in the Boer War, the Boxer Rebellion, the Japanese-Russo War and the First World War. During his lengthy and colourful career he won several medals and awards for marksmanship and was one of the first qualified Naval Divers.

The seventy-nine year old veteran was invalided out of the service in 1917 and is now residing in Digby, N. S.

Strange Device Retrieved

A strange looking device, thought to be some scientific measuring equipment, was picked up in the Bay of Fundy by Captain Raymond Longmire in his scallop dragger about a mile off Broad Cove on May 1.

The device consisted of three pasteboard boxes joined together and banded with nylon webbing. These boxes contained some foam-like substance. Attached to the nylon webbing was a series of sturdy coil type wires which appeared to be chromium plated. These joined an eight foot spreader bar from which more wires were connected to a double eye bolt. This bolt appeared to have been a connecting link for some other part of the device which, however, was missing when the strange affair was picked out of the water by Captain Longmire.

At each end of the spreader bar was a small light. On one part of the device was a sizeable rudder. At the base of this were a number of fuses and on other parts of the device there were also fuses. At one place a metallic device was connected. This contained a cylinder type magnet.

Part of the device appeared to be missing when it was rescued and the boxes of foam-like substance were partly decomposed so they were thrown overside. On the nylon webbing which was around these boxes there were the figures BKA4 and 306471. The name Pioneer Parachute Company Inc. also appeared on the webbing as did the figures P dash 23.

Mr. and Mrs. Maurice Raymond have returned from Bridgewater where they spent three weeks with their daughter, Mrs. James Christie, and Mr. Christie and Ronnie.

Attend Service In Digby

Patients at the Municipal Home in Marshalltown attended the morning service at the Salvation Army Citadel here on Sunday. Transportation was provided by the Digby Kiwanis Club.

Captain Clarence Bradley, who conducted the service, chose as the subject for his address "Holiness" and based his remarks on the 51st Psalm. He stressed the need for heart cleansing in order that life might be purely lived and reminded his listeners that the pure in heart are truly blessed for they shall see God.

Vincent Snow was the guest speaker at the evening service. Speaking of the Bible, the laity and the Holy Spirit, Mr. Snow based his remarks on excerpts from the Acts of the Apostles.

In his remarks Mr. Snow dealt at some length on the significance of the Bible and the manner in which it should be read in order to be fully understood and bring its fullest blessing to mankind.

Speaking of the laity, Mr. Snow said every church member is a church body and said attention must be given to many men and women taking the church into every part of life. In Christian life, he said, there is a ministry for every Christian.

To Hold Inspection

Rear Admiral H. F. Pullen, Flag Officer Atlantic Command, will inspect the Royal Canadian Sea Cadet Corps "Cornwallis" at the Cornwallis naval base at 8:00 p.m. Monday evening, it has been announced by Lt. Charles McBride, executive officer of the corps.

Lt. McBride stated an invitation has been extended to the public to attend the inspection which will also be attended by officers and members of the Digby Sea Cadet committee and Navy League branch and the Digby Kiwanis Club.

It is also understood Rear Admiral R. E. S. Bidwell (Retd.) will attend the inspection in company with Rear Admiral Pullen and other navy league officials from Halifax.

Given Rite Of Baptism

An impressive order of service was followed at Grace United Church on Sunday morning when with the pastor, Rev. James Brooks, officiating, the following were given the rite of baptism: Sue-ling Cheryl Valerie, daughter of Mr. and Mrs. Edgar Chan; Deborah Joanne, daughter of Mr. and Mrs. Dexter VanTassell; Susan Jean, daughter of Mr. and Mrs. Earl James Anderson; Winston Dale, son of Mr. and Mrs. Winston Marshall, Hill Grove; David William and Margaret Anne, children of Mr. and Mrs. Donald Marshall, Marshalltown.

MARK BIRTHDAYS

Two local women marked their 98th birthdays this month. They are Mrs. Lizzie Munro, of Phinney Cove, who was honored at a surprise party recently on the occasion of her 98th birthday, and Mrs. Stephanie Theriault, of Meteghan, who celebrated her 98th birthday on May 13.

Mrs. John Pleasant, of Weymouth Falls, who is that village's oldest lady, will mark her 91st birthday on May 24th.

Special Services At Barton

Services for the Evangelistic Mission in Barton United Church began on Monday, May 19. The message brought by Mr. Roebuck was "Spiritual Investments". Gospel-singing by the congregation was prayerfully led by Bill Milner. A choir was composed of people from Centreville, and one of their number, a visitor from Middleton, rendered a suitable solo. There was also an anthem, "How Great Thou Art".

Numbered among these first attendants at the Evangelistic Mission in this church were people from South Range, Weymouth, Bloomfield, and Barton-Brighton. It is anticipated that the number will increase as the meetings continue during the next week and the spirit in the congregation has been encouraging.

The subjects of the messages which Mr. Roebuck will bring during the Mission are: Thursday, May 22, "World's Gain and Soul's Loss"; Friday, May 23, "Lot's Day and Ours"; Saturday, May 24, "What is a Christian?"; Sunday, May 25, "What Think Ye of Christ?"; Monday, May 26, "Pilate Before Christ"; Tuesday, May 27, "The Three Invitations"; Wednesday, May 28, "How Long?"; Thursday, May 29, "The Divine Vaccine"; Friday, May 30, "An Important Question"; Saturday, May 31, "Responding to the Master's Touch"; Sunday, June 1, "The Miracle Christ".

Services continue on Saturday as well as other weeknights, and people are reminded that on Saturday, May 24, the service will take the form of an Evangelistic Rally in Bethel United Church, Centreville.

Successful In Examinations

Twenty-seven pupils of Mrs. Louise Stephen passed their Mount Allison piano examinations here recently with seven taking passes with distinction and 17 receiving honour passes. Leading the group with a mark of 87 was John Woolaver, son of Mr. and Mrs. John Woolaver, of Digby.

Those who secured passes with distinction were Susan Comeau, John Black, Nicholas Pittas, John Woolaver, Heather Murley, Judith Budd and Ruth Atkinson.

Securing honour passes were Michael Baxter, Gail Hersey, Cecile Doiron, Wayne Snow, Wendell Sabean, Margaret Black, Marilyn Atkinson, Irene Pittas, Julianna Turnbull, Evelyn Shortliffe, Maxine Andrews, Carolyn Arnold, Linda Brinton, Mrs. Frances Peters, Mrs. Edna Lent, Marcia Trask, Perry Turnbull.

Those who received passes were Margaret Snow and Gordon Grant.

Conducting the examinations were Carleton Elliott and Patricia Grant Lewis, of the Mount Allison Conservatory of Music.

Mrs. Stephen, who leaves shortly for a trip to Europe, was guest at a going away party given in her honour by her pupils Tuesday evening at the home of her sister, Mrs. H. J. Anthony.

To Discuss Store Hours

Digby retailers will meet tonight to discuss new store hours adopted by the town merchants some six weeks ago.

A questionaire has been distributed to the merchants in advance of the meeting. In it merchants are asked to indicate if they are satisfied with the new store hours which include Friday night opening and closing at 12:30 noon on Saturdays.

It is understood several of the merchants are expressing dissatisfaction with the new store hours and are anxious to return to the former open Saturday night.

These merchants claim they are losing rural business because of the Saturday night closing and are also losing out on business from the Cornwallis naval base whose trainees and personnel are free Saturday afternoons and evenings.

Other town merchants claim the new hours have not affected their business adversely and at least one claims an increase in overall volume since the hours have been changed.

It is understood several proposals may come before tonight's meeting. These include a return to former store hours, a change to remain open until 5:30 p.m. Saturdays, with Wednesday afternoon closed, while one merchant is said to favor a return to the old hours with Mondays closed.

Mr. and Mrs. John Turnbull and two daughters, of Halifax, were weekend guests at the home of Mr. Turnbull's mother, Mrs. Lucy Turnbull.

Economic Survey Underway

An economic survey of Digby is underway by the Nova Scotia department of Trade and Industry, it was announced here by J. A. Bergasse, field representative of the economics surveys branch of the Department of Trade and Industry, at the monthly meeting of the Digby Board of Trade Tuesday evening.

Mr. Bergasse outlined work done in other communities by his department in preparing surveys outlining the industrial potential of the community. These reports, he said, comprised statistics giving pertinent facts concerning labour force available, average wages, taxation structure, power rates and other such information about the community.

Each community, Mr. Bergasse said, was supplied with the factual material covered by the survey and was expected to prepare its own introduction. What was done by the community with the survey after completion was up to the community, he said.

Mr. Bergasse said copies of the surveys as they were completed were kept on file in his department in Halifax. A request had also been received from a department of the Canadian National Railways for survey reports on areas in Nova Scotia.

Some months ago the Digby trade board had requested a survey from the trade and industry department and Mr. Bergasse's visit here is understood to be an outcome of that request.

CHAMPIONS — Shown above are the captain and members of the Sidewinders bowling team which won this year's bowling league championship. Shown from left to right, front row are: Guy L. Morehouse, Clair Keen, Vincent McCarlie (captain); left to right back row: Douglas Grimmer, Paul Goodwin, Donald Fleet, Donald Jayne. (Photo by Marshall)

C.G.I.T. Re-affiliates

A brief but impressive service was held at the United Church parsonage on Tuesday evening when the Flamingo C.G.I.T., under the leadership of Misses Constance Kirkpatrick and Kaye Ells, re-affiliated with the Grace United W.M.S.

Taking part in the service were Miss Ells who conducted the Litany, Miss Kirkpatrick, Margaret Black, Susan Carson, Lelia Clayton and Carolyn Arnold. Miss Marilyn Atkinson presented the W.M.S. with a gift of money from the C.G.I.T. which was accepted on behalf of the society by the president, Mrs. Burton Fleet. Mrs. Fleet presented to the girls the World Friendship Insignia explaining the circle as symbolizing the world; the diamond the C.G.I.T. four-fold program; the rays of light relating to spreading of the gospel and fourthly the symbol of the cross.

The opening service was conducted by Miss Marilyn Atkinson dressed in a Japanese costume. Miss Carolyn Arnold also was representative for the Japanese study by costume. A model of a Japanese garden was on display as were also handcraft and articles from Japan. Miss Atkinson gave some interesting facts on the life of a Japanese family.

Refreshments were served by the C.G.I.T. girls.

Writes Of Trip

Ralph Dunn, of Lansdowne, who has been vacationing in Ontario for the past months, writes the Courier he has just returned from an interesting trip into northern Ontario in company with Cpl. Bill MacGregor, who is now stationed at Foymount Air Force base.

On his trip Ralph says he saw the uranium mine and some of the processing plant. He says the country through which he and Bill travelled is very rich and an excellent hunting and fishing area. He says while there they saw fish caught which measured twenty-seven inches long.

Visits O.E.S.

Mrs. Gladys Horton, W.G.M. of the Grand Chapter Order Eastern Star, paid a visit to St. Mary's Chapter, at a special meeting on May 15.

Mrs. Barbara Weir, W.M., welcomed visitors from Bridgetown and St. Mary's Chapter. Mrs. Gladys Horton gave a very interesting address, which was enjoyed by all present.

St. Mary's Chapter, No. 35, was invited to visit Queens Chapter, No. 34, Liverpool, on May 16. Those attending were Barbara Weir, W.M., Guy Morehouse, W.P., Edith Gould, Louise Whitman, William Whitman, Ruby Roope, Frank Robinson, Mae Rice and Bessie Hayden. Also present at this meeting were Mrs. Ethel V. Kinsman, Most Worthy Grand Electa of General Grand Chapter, and Mrs. Ruby Smith, Grand Electa.

Visit In Digby

Mrs. Dennis O'Neil, of New York, accompanied by her son, Dr. H. William O'Neil, recent graduate of Dalhousie Medical School, have been visitors of Mr. and Mrs. T. S. Matheson. On their return to New York they were accompanied by Dr. Patricia Matheson, who also graduated from Dalhousie Medical School.

Mrs. O'Neil is the former Charlotte LeBlanc, of Grosses Coques, and her husband was a native of Concession. Their son took his high school education at St. Anne's in Church Point, and secured a BSc. from St. F. X. before going on to take his medical degrees from Dalhousie.

Present Forest Fires

LOCAL & PERSONAL ITEMS

Miss Janet Corkum was a weekend visitor in West Northfield.

Robert Smith, of Brockville, Ont., is visiting his mother, Mrs. Fred Smith, Smith's Cove.

Miss Ruth Wallis was a holiday weekend visitor with relatives and friends in Halifax and Tidnish, N. S.

Mr. and Mrs. Edward Chew and Miss Betty Burnham spent the holidays at the home of their parents, Mr. and Mrs. Joseph Burnham.

Trinity Evening Guild will meet on Tuesday with Mrs. H. R. Bishop. Mrs. Sydney Hall and Mrs. Sally Griffiths will be co-hostesses.

Misses Anne and Jean Brittain were in Moncton over the weekend where they attended a Youth Rally at the Reformed Baptist Church.

Mr. and Mrs. Reginald Peters and son, Terry, Sudbury, Ont., were visitors this week of Mr. Peter's parents, Mr. and Mrs. Kenneth Peters.

Major and Mrs. E. C. Franklin and John, of Halifax, spent the holiday weekend with his parents, Mr. and Mrs. W. J. Franklin, and Sandra.

Mr. and Mrs. C. H. Appleby, of Kentville, and Mr. and Mrs. T. D. Thornton, of Berwick, were visitors on Sunday at the home of Mr. Appleby's sister, Mrs. Joseph Burnham.

Mr. and Mrs. Eric VanTassell, accompanied by Mrs. Wallace Handspiker and Mrs. Oscar VanTassell, motored to Sackville last week to attend the Mt. Allison University graduation where Mr. and Mrs. VanTassell's son, Robert, received his B.A., having majored in geology. On their return they were accompanied by Miss Carolyn Johnson, Amherst, who spent a week at the VanTassell home. Robert leaves shortly to spend fifteen months at Yellowknife, N.W.T.

Mrs. Donald Cameron and Jody Morrell spent the holiday weekend in Bridgewater.

Mr. and Mrs. Victor Cardoza and daughter, Elizabeth, spent the holiday weekend with Mr. and Mrs. J. J. Ross in Bayview, Pictou County.

Mrs. Russell Harris has returned from the Victoria General Hospital, Halifax, where she underwent an operation.

Mrs. D. Strolridge and daughter, Mrs. Bessie Woolly, Middleton, were weekend visitors of Mr. and Mrs. Edward Murphy.

Visitors of Mrs. Gladys Budrow and Gertrude over the holiday were Mr. Murdock Roger and children, Judy and Jimmy, of Amherst.

Recent visitors at the home of Mrs. J. J. Wallis, Smith's Cove, were Mr. and Mrs. Robert Brooks, Halifax, Misses Elizabeth Brooks and Frances Winchester, Dutton, Ont., and Mr. and Mrs. Charles Kierkegaard, Newington, Conn.

Conventions Scheduled

A number of conventions have been scheduled for the Digby Pines Hotel this summer, it is learned from the latest issue of the calendar of events in Nova Scotia.

Included in these conventions is that of the Nova Scotia Barristers' Society which will meet here June 26-29. The Eastern Division of the Canadian Construction Association will meet at the Pines June 29 to July 2.

Three conventions have been scheduled for the fall at the Digby Pines. These include the Canadian Credit Men's Trust Association August 17-20; the Maritime Retail Lumber Dealers' Association August 28-31, and the Maritime Professional Engineers' Conference September 25.

CONVENTION BANQUET — Approximately 100 delegates attended a banquet at Riverside Inn, Meteghan River, which opened the third annual convention of the Yarmouth Diocesan Council of the Catholic Women's League of Canada. Shown above at the banquet with Miss Margaret Burns, 2nd national vice-president of CWL, of Halifax, are, left to right, Very Rev. Harry Durney, Kentville, acting diocesan spiritual director; Miss Burns; Miss Nellie D. Rooney, Kentville, diocese president CWL; Mrs. Louis Comeau, president Weymouth sub-division, CWL; and Father Delbie Comeau, Weymouth sub-division director. (Bob Brooks photo)

THE DIGBY COURIER

PUBLISHED EVERY THURSDAY

An independent newspaper devoted to the interests of the Town of Digby and surrounding country.

SUBSCRIPTION RATES: Per year, $2.50; United States and Foreign, $3.50.

EDITH M. WALLIS, Managing Editor.

The Courier may be obtained at the following newsstands: C. M. Levy's; F. J. Mills' Estate's; the Apple Restaurant; the South End Grocery; Brad's Store; Ray's Snack Bar; Nu-Way Market; L. V. Harris, Bear River; Hutchins' Pharmacy, Annapolis Royal; Collins' Store, Little River; Curtis Prime, Freeport; Weymouth Drug Store, Weymouth; Harry McKinlay's, Yarmouth; Post Office, Centreville; Owen Irving, Sandy Cove; Chester Outhouse, Tiverton; A. R. Robichaud, Westport; Old South Newsstand, Boston.

Authorized as second class matter by the Post Office Department, Ottawa.

About This and That

Give With Sympathy And Understanding

To bring to those in need the human touch of sympathy and understanding; to offer material and spiritual aid without distinction of race, creed or circumstance; that is the function of the Salvation Army.

Ex-prisoners seeking to rebuild their lives; destitute old men and women asking only a last haven; children denied their birthright of health and happiness; girls betrayed by the glamour of cities and misplaced trust; innocent babes born into a hostile world; these, and others, find in the Salvation Army the human touch of healing and hope.

Seventy-six years' experience and service in Canada, plus a devoted corps of workers and a cross-country chain of institutions, uniquely qualify The Salvation Army for this work.

Through the Salvation Army the individual's compassion and dollars can be translated into practical Christian service. When the canvasser calls on behalf of the Army's Red Shield Appeal, give generously and give from the heart!

In Digby a blitz canvass is planned for May 26th from 7 p.m. to 9 p.m. in the homes and during the afternoon in the business area.

Calendar Of Events

For those who, at this time, are giving thought to where they will spend their summer vacations, the Calendar of Events in Nova Scotia will prove a handy guide. This catalogue lists the principal attractions of this Province during the coming months and may be had simply by request to Nova Scotia Travel Bureau, Halifax, Nova Scotia.

Some of the principal events this year will include the celebrations in honour of the Bicentenary of Representative Government in Canada, continuing from May through August; the Annapolis Valley Blossom Festival; the 200th Anniversary of the capture of the Fortress of Louisburg; the Gathering of the Clans and Fishermen's Regatta at Pugwash; the Gaelic College Summer School and Gaelic Mod at St. Ann's in Cape Breton; the Highland Games at Antigonish; the Nova Scotia Guides Meet at Lake Kejimkujik; the Acadian Festival on the French Shore; the Nova Scotia Fisheries Exhibition and Fishermen's Reunion at Lunenburg and the Sportsmen's Show at Sherbrooke.

General entertainments in the Province will include harness horse racing under lights, professional wrestling, speed boat racing and water skiing, kennel club shows, yacht racing, water carnivals and regattas, tennis championships, Natal Day celebrations, County Exhibitions, golf and track championships and a safe-driving "road-eo" for teenagers.

Many organizations holding or planning to hold conventions in Nova Scotia this year include such national groups as the Fisheries Council of Canada, the Canadian Managing Editors, the I.O.D.E., the Canadian Cancer Society, the Canadian Medical Association and the Royal Canadian Army Service Corps Association.

1958 should prove a gala year also for those whose interests lie in the artistic pursuits. Perhaps the highlight of this section of entertainment will be the initial visit to Nova Scotia of the Dominion Drama Festival. Other events include the Nova Scotia Festival of Arts and Crafts at Tatamagouche, music festivals, flower shows and a stamp club show.

For those people who will be taking their holidays in the Fall, there are other notable events. The International Tuna Cup Match at Wedgeport in September, the 200th Birthday celebrations of the Nova Scotia Legislature (the first parliament in Canada) in October and the Maritime Winter Fair during the first week of November are some examples.

All in all, there can be little doubt that the man who likes to be sure that there will be "something to do" on his holiday need have no fear of disappointment in Nova Scotia this summer. The events named are by no means a complete list — it would be impossible to compress the six-page Calendar to such a space. They are no more than representative examples.

Whatever his interest, a man would do well to have a Nova Scotia Calendar of Events by him when planning his holiday — he can hardly fail to find items to suit his taste.

Narrow Escapes Food For Talk

"There", said one of the men, "I was. My hands on the steering wheel, my foot on the gas pedal. Suddenly, right in front of me another car pulls out of a side street without stopping. I jam on the brakes and when I put the extra pull on the steering wheel I feel the whole column start slipping. Some place it had come loose and the wheel was actually coming off in my hands. I couldn't steer. Imagine how I felt then!"

"I was driving," said another of the men, "down a steep hill on Mark Street, the one that dips under the railroad bridge. Up ahead, the traffic light turned red against me and when I put my foot on the brake pedal it went right to the floor. My car had no brakes!"

Put a group of men together in a club or at lunch, introduce experiences like that and immediately you have a string of drama-spiced recollections of accidents and narrow escapes. It will be surprising how many of them refer to unsafe vehicles. They will talk of lights that went out at 50 miles an hour, tires that blew, broken exhaust pipes that sent fumes into parked cars, windshield wipers that blinded drivers, horns that went mute at the wrong times, and many more.

"After a hard winter of driving," warns the Canadian Highway Safety Conference, "the only way to drive without fear of your vehicle's mechanical faults is to have it thoroughly checked. After all, a car is only a machine; it can't cry out in pain or complain of an ache in the crankcase. Find trouble before it finds you, and eliminate it."

The Conference is sponsoring a national "Check Your Car, Check Your Driving, Check Accidents" campaign during May, in Canada.

South Range West

Mr. and Mrs. Gerald Marshall and family, of Smith's Cove, were supper guests at the home of the former's parents, Mr. and Mrs. Eli Marshall.

Miss Irene Hill and Mrs. Walton Cann, of Digby, spent Mother's Day with their mother, Mrs. Percy Hill.

Mr. and Mrs. Eli Marshall spent Friday evening at the home of Mr. and Mrs. Forrest Hill. Mrs. Hill is still on the sick list.

Rev. and Mrs. J. Carr, of Weymouth, were supper guests at the home of Mrs. A. P. Marshall. The occasion was Mrs. Marshall's 89th birthday.

Sympathy is extended to Mrs. R. M. Johnston in the passing of her husband, Rev. R. M. Johnston.

Mrs. Lloyd Sabean and son returned from Saint John after spending several days with her mother, Mrs. T. Banks.

BINGO

Legion - Bridgetown

MONDAY, MAY 28

8:30 P. M.

20 - Prizes - 20

$60 Jack Pot

Obituaries

Clifton Banks

Funeral services for the late Clifton A. Banks, foster son of Mrs. and the late Edward H. McKay of Sandy Cove, Digby Neck, took place from Zion United Church, Sandy Cove, on Wednesday afternoon, April 30. Service was conducted by the pastor, Rev. Mr. McMartin. Boyhood friends and Legion members acted as pall bearers.

Interment took place beside his foster father in the Church of the Nativity cemetery. Committal service was taken by Rev. H. Y. MacLean, Rector of Trinity Parish, Digby.

Mr. Banks was born at Sandy Cove 45 years ago and received his early education in the schools there. With the exception of a period when he attended school in Montreal and four years served with the RCAF in Alberta, he had spent most of his life in Sandy Cove.

He is survived by his wife, the former Winona Dakin of Centreville; three small children; his foster mother, Mrs. Janet McKay, and several brothers and sisters all but two of whom attended the funeral. He had a wide circle of friends by whom he will be greatly missed.

Andrew Robert Ablett

The death of Andrew Robert Ablett, infant son of CPO Edwin and Marjorie Adams Ablett, occurred at the Digby General Hospital early Thursday morning.

Born at Digby six months ago, his parents reside at Cornwallis where his father is on the staff of the naval base. Surviving besides his parents is a brother, Peter, age five, and sister, Debora, age two.

Funeral services were held at Jayne's Funeral Home, Digby, 2 p.m. Saturday. Capt. Chaplain A. J. Mowatt of HMCS Cornwallis conducted the service and interment was in Fairview cemetery, Digby.

Baby Amero

The death of an infant son of Manford and Mary Handspiker Amero, of Mount Pleasant, occurred at the Digby General Hospital early Thursday morning. Surviving besides his parents are three brothers, Roland, Ronald and Richard, all at home.

The remains rested at Jayne's Funeral Home, Digby, until Saturday morning when they were taken to the Baptist cemetery for service at 11 a.m. Rev. E. C. Churchill, pastor of the Digby Baptist Church, conducted the service.

MOTHER'S DAY SERVICE

An impressive Mother's Day programme was held at the Church of God May 11th with several mothers taking active part. Sister Mrs. Oakley Turnbull acted as master of ceremonies for the evening.

Mothers taking part in the service were Sister Mrs. Earl Brown, of Roxville, who led the singing of the hymns; Sister Mrs. Leaman Sarty, who gave a very touching poem in honor of mothers, entitled "Thoughts for Mother's Day." Sister Mrs. Pike made the announcements for the following week after which thanks for the evening offering was given by Sister Mrs. Lawrence Banks. Other mothers taking part were Sisters Mrs. Pearl Thibodeau, Mrs. Walter Cromwell, Mrs. Herman Gray, Mrs. Edna Thibodeau and Mrs. Emerson Hersey.

The congregation was then favored with a selection by the junior choir, Mother's Prayers, played by Mrs. Ervin Horner, after which a brief talk to the mothers on their responsibility in the home was given by Oakley Turnbull.

Pastor Pike gave a short address on the signs of the times.

You'll like it better!

DRINK

DOUBLE COLA

IDEAL CLEANERS

"24 Hour Service"

Quality Dry Cleaning

Phone 340 DIGBY

Tiverton

Mr. Eugene Outhouse and Rev. and Mrs. J. W. Derby attended the funeral of the late Rev. Johnson at South Range on Friday.

Mr. Herbert Cossaboom and family spent Mother's Day with Mrs. Cossaboom's mother at Riverdale.

Mrs. R. L. Butler, Lancaster, N. B., is visiting her sisters, Mrs. Eugene Outhouse and Mrs. Georgie Outhouse.

Mr. Alvertis Outhouse is improving at Digby General Hospital following an operation for appendicitis.

Mr. Nicholas Outhouse, who received an injury to his ankle, will be confined to his home for a number of weeks.

Mrs. Oda Israel, Freeport, is spending an indefinite time with his sister, Mrs. Neil Outhouse, who is ill.

At the Mother's Day service in the Disciple Church on Sunday children of the Disciple and Baptist Sunday Schools rendered the song, "Mother," which was enjoyed by all.

Mr. and Mrs. W. H. Moran, Mr. and Mrs. Bernard Bouchie and Mr. and Mrs. George Bouchie of Freeport spent Mother's Day with relatives here.

Mrs. Bill Bent and two children, of Lawrencetown, are visiting relatives here.

A large number attended the Masonic supper at Freeport on Saturday evening.

MOTHERS DAY CONCERT AT WESTPORT

The children of the Disciple Church of Christ Sunday School of Westport had a concert on Sunday evening. Rev. J. W. Derby, Freeport, read the Scripture and offered prayer. A number of the children gave recitations with the theme being Mother's Day, Mrs. Floyd Denton was organist. A message on Mother's Day was brought by the pastor.

Regrets of being unable to obtain a student pastor from Va. were expressed. "Jesus Loves Me" was sung by the children and Bradford Titus and Gordon Thompson took up the collection.

FREEPORT

Mr and Mrs. Victor Finigan spent the past week at Digby. her home for a social evening and presented her with gifts. Following the presentation delicious refreshments were served.

The annual Masonic banquet was held in the lodge hall on Saturday evening.

Mrs. Malcolm Dakin has gone to Halifax to attend the drama festival.

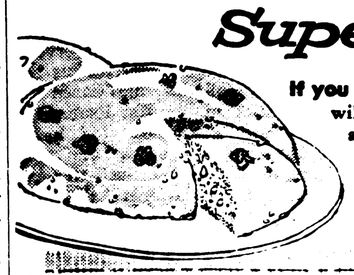

Superb!

If you bake at home, everyone will *love* this big, round, deep and delicious frosted maple coffee cake! Make it with Fleischmann's Active Dry Yeast, and you'll serve it *often!*

Frosted Maple Coffee Cake

1. Scald
1 cup milk
Stir in
½ cup lightly-packed brown sugar
1½ teaspoons salt
½ cup butter or margarine
Cool to lukewarm.

2. Meantime, measure into large bowl
½ cup lukewarm water
Stir in
2 teaspoons granulated sugar
Sprinkle with contents of
2 envelopes Fleischmann's Active Dry Yeast
Let stand 10 minutes, THEN stir well.
Stir in lukewarm milk mixture,
3 well-beaten eggs
1 teaspoon maple flavoring
2½ cups once-sifted all-purpose flour
½ cup chopped walnuts
and beat until smooth and elastic.
Work in additional
3 cups (about) once-sifted all-purpose flour

3. Turn out on floured board and knead until smooth and elastic. Place in greased bowl. Grease top. Cover. Let rise in a warm place, free from draft, until doubled in bulk—about 1 hour.

4. Punch down dough. Turn out on lightly-floured board and knead until smooth. Divide dough into 2 equal portions; pat each portion into a 7-inch round and place in a greased 8-inch round layer cake pan. Grease tops. Cover. Let rise until doubled in bulk—about ¾ hour. Bake in moderately hot oven, 375°, about 30 minutes. Turn out on cake racks, top-side up and cool slightly.

Spread with the following Maple Frosting and decorate, if desired with walnut halves. Measure 1 cup once-sifted icing sugar into a small bowl; stir in 3 drops vanilla, ¼ teaspoon maple flavoring and sufficient cream (about 4 teaspoons) to make an icing of spreading consistency. Yield—2 large coffee cakes.

KEEPS FRESH FOR WEEKS

Another fine product of STANDARD BRANDS LIMITED

ANNUAL MEETING

Yarmouth Community Concert Association

Friday, May 23rd — 8:00 P. M.

Grand Hotel **Yarmouth, N. S.**

Acousticon Hearing Clinic

I have a brand new Acousticon for you at only $69.50

Complete with standard ear mold and battery.

J. E. Ramsay — New York trained Hearing Consultant with years experience.

As a service to our many Acousticon users in this vicinity, and a promise to always give you uninterrupted hearing, we invite you to call on the following day. It's a good time to get fresh batteries and cords. Please make a note of this date now.

CHAMPLAIN HOTEL

Digby, Nova Scotia

Wednesday, May 28th — 1 p.m. - 7 p.m.

Mr. Ramsay has a special invitation for those who may be suffering with deafness and are thinking of choosing a hearing aid. He will take a personal interest in your problems, to demonstrate for you how normal hearing can be yours again. Simply attend at the time mentioned above. This is a regular part of Acousticon's Public service program, with cost or obligation.

Come In and See the New Eyeglass Aids

If you are unable to attend simply phone me at the hotel for a home demonstration.

Acousticon-Ramsay Co.

19 ARGYLE ST., HALIFAX, N. S.

You'll find my CHERRY DUMPLINGS easy to make!

Turn out into broad saucepan or electric frypan
1 can (approx. 15 ounces) cherries and syrup
Add and stir until sugar is dissolved
½ cup granulated sugar
½ cup water
Cover and bring just to boiling point.

Meantime, sift together into a bowl
1¼ cups once-sifted pastry flour
or 1⅓ cups once-sifted all-purpose flour
2½ teaspoons Magic Baking Powder
½ teaspoon salt
2 tablespoons granulated sugar
Cut in finely
2 tablespoons chilled shortening
Mix in
½ teaspoon grated orange rind

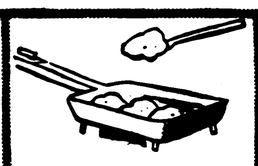

Make a well in dry ingredients and add
½ cup milk
and mix lightly with a fork, adding more milk, if necessary, to make a drop dough. Drop by large spoonfuls over cherries. Cover and simmer 15 minutes, without lifting lid. Serve immediately. Yield: 4 or 5 servings.

Guard against failures . . . use dependable MAGIC Baking Powder. MAGIC protects *all* your ingredients, gives you light, tender baked goods. Buy MAGIC today!

quality margin starts with the finish...

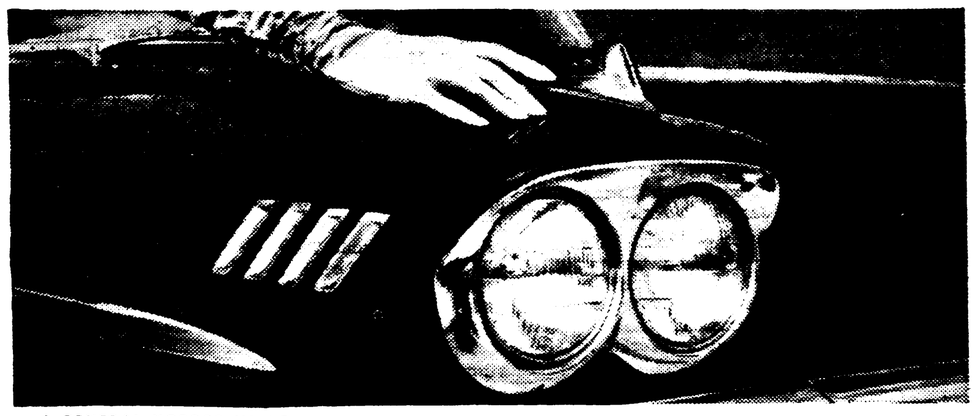

A GENERAL MOTORS VALUE

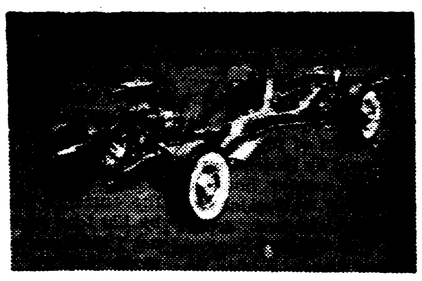

...and continues here ▲

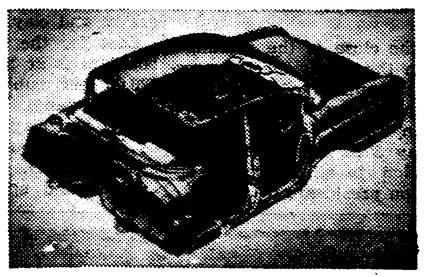

...and here ▲

...and here ▲

...in fact, from bumper to bumper, Chevrolet delivers a bonus of extra beauty, extra performance for every dollar you spend!

Price doesn't prejudice quality, when you settle for Chevrolet. You can *see* the quality margin reflected in Chevy's lustrous finish . . . *feel* it, when you touch smoother bodywork. There's unseen quality, too, in the sturdier, safer chassis and road-smoothing *Full Coil* suspension.

Better design and attention to detail follow through to the *double-wall* construction of *Body by Fisher*. You can hear and feel this quality when better-built doors close tight. What you can't hear is road noise: *Acoustic* insulation shuts it out. And when you stretch in Chevy's silent, more roomy interior, you begin to know why it's called *Luxury Lounge*. Yes, extra care is everywhere, because quality comes by the carload. Look into Chevrolet—see one today!

See the Chevy Show . . . an hour of musical variety every Wednesday evening. Check your local TV listing for times.

CHEVROLET V8 OR 6

THE MOST MODERN EFFICIENT ENGINES IN THE WORLD

SEE YOUR LOCAL AUTHORIZED CHEVROLET DEALER FOR QUICK APPRAISAL—PROMPT DELIVERY

YOUR CAR
YOUR DRIVING
ACCIDENTS

The MacDONALD MOTOR COMPANY LTD.

THE BEAR RIVER COURIER

(Edited by the Women's Institute of Bear River) "FOR HOME AND COUNTRY"

David Hill, who is employed in Halifax, spent the weekend at the home of Mrs. G. B. Hill.

Mrs. Eugene Patterson, of Saint John, spent the weekend visiting her little daughter, Denise Lynn, at the home of Mrs. G. B. Hill.

Mr. Charles Coombs returned the past week from Lynn, Mass., where he has spent a month visiting relatives and friends.

Miss Margaret Milbury, of Halifax, spent the holiday weekend with her parents, Mr. and Mrs. J. F. Milbury.

Miss June S. Schmidt motored to Halifax on Friday for the weekend. On her return she was accompanied by Misses Lillian MacLeod and Phyllis McCarthy, who attended the Drama Festival in Halifax during the past week.

Rev. D. S. MacLeod and Mrs. MacLeod motored to Halifax on Wednesday to attend the graduation of their daughter, Mary Margaret, who received the degree of B.Ed. from Dalhousie University.

Mr. Robert Hawkes, of Fredericton Junction, N. B., was a guest of Rev. D. S. MacLeod and Mrs. MacLeod at the United Church Manse over the holiday weekend.

Mr. and Mrs. Stanley Little and daughter, Cathy, were weekend guests of Mr. and Mrs. Chester Snell.

Royal Woodworth spent the weekend at his home.

Mrs. L. V. Harris spent the past week in Bedford, guest of her son, Rev. Walter Harris, and Mrs. Harris. On Wednesday she motored to Truro to visit Lenfest and Mrs. Harris and met the new grandson, Paul Murray Harris.

Mrs. Percy Ferguson and children left on Tuesday for Kingston, Ont., to join her husband who is stationed there in the signal corps.

Miss Sheila Harris left on Tuesday for Montreal where she will visit Mr. and Mrs. Cereno Purdy.

AC1 Ronald Parker, who has spent his leave with his parents, Mr. and Mrs. Carl Parker, left on Tuesday to return to St. Hubert's, Quebec.

Mrs. Warren Frazee visited Miss Edith Kempton, Smith's Cove, the past week.

Mr. and Mrs. Rae Wadge, of Halifax, were in town calling on friends over the weekend.

Mr. and Mrs. Everett Mailing have gone to Kingston, Ont., where Mr. Mailing is employed.

Mr. and Mrs. Floyd Smith, Halifax, were weekend guests at the home of Mr. and Mrs. Harvey Smith.

Dr. D. Brennan, Les and Vincent Rice, spent the weekend at Wild Garden Camps at Fifth Lake.

Vincent Rice who has been employed at Shubenacadie with the Dept. of Lands & Forests, has been transferred to Cape Breton.

Frank Dilmars and Bernard Baxter, of Deep Brook, and Les Rice have returned from a very successful fishing trip at Wild Garden Camps at Fifth Lake.

Mrs. Burrell Hatfield, of St. Martin's, N. B., was a weekend visitor of her sister, Mrs. Dorothy Woodworth.

Mr. Roy Rattler, of Kentville, and Arnold Rice have been fishing at 5th Lake.

Mrs. Maye Townsend and Mrs. Howard Cress motored to Halifax on Friday to visit Mrs. Townsend's father, Major A. M. Simons, who is a patient in Victoria General Hospital.

Mrs. Crocker and daughter, Beverly, were at Delap's Cove for the long holiday weekend. Mrs. V. Ruggles visited her sister at Clarence.

Rev. Roland McCormick and two children, of Billtown, Kings Co., spent the past week at the home of Mr. and Mrs. Ross McCormick.

Mrs. Ethel Peck has returned home after spending the past two weeks with Mrs. Sara Cosaboom, Smith's Cove.

Mr. and Mrs. Frank Claves, of Dartmouth, were weekend guests of Mr. and Mrs. Max Isles. Miss Nancy Isles, Halifax, was also a guest of her parents.

Mrs. Percy Ferguson was entertained by a large number of friends on Tuesday evening at the home of Mrs. Cecil Bell Jr. Mrs. Ferguson was presented with a piece of luggage as a going away gift, Mrs. Pearl Henderson making the presentation. At the close of the evening delicious refreshments were served.

The Happy Gang met at the home of Mrs. Aaron Darres on Thursday evening.

Mr. and Mrs. Everett Chalmers and Mrs. Ruby Benson attended the air show at Greenwood on Saturday.

Among the holiday weekend visitors in town were Miss Judy Marshall, Halifax; Miss Nancy Frost, Halifax; Robert Benson, Moncton, N. B. and Donald Frost, of Halifax.

Mrs. Gerald Henshaw and two children left the past week for Kingston, Ont., to join Mr. Henshaw who is employed there.

Rev. and Mrs. R. W. Lindsay, of Centreville, Digby Co., were guests on Monday of Mr. and Mrs. Everett Chalmers.

Miss Rosaland Warren, R. N., of Halifax, spent the weekend in Bear River. On her return she was accompanied by Mrs. J. L. Warren, who will spend a few days in the city.

Mrs. Stanley Thompson and son, Paul, of Hampton, N. B., are guests of Rev. W. J. and Mrs. Scott.

Mr. S. W. Sabine, with John Langley as guide, returned from a very successful fishing trip at Wild Gardens, 5th Lake.

Mr. and Mrs. Raymond Frazee, of Bridgewater visited Bruce Frazee over the weekend.

DR. F. W. HODGSON PRESENTS WORKERS

On Thursday afternoon workers and friends gathered at the Red Cross room, Bear River, for work and a social hour.

Many finished articles were on display and were packed for shipment after work.

Rev. Dr. and Mrs. Hodgson, of Digby, were also guests at the social hour. After a few well chosen words Dr. Hodgson presented Mrs. Charles Green and Mrs. George Oickle with their citations and badges of service pins. Both of these ladies have been faithful workers of the Red Cross for many years and all present were happy to see them receive these honors.

At this time Mrs. Lila Harris and committee served a delicious lunch which was enjoyed by all.

Mr. and Mrs. Chester Kaulback spent the holiday at their camp at Big Lake.

Mr. and Mrs. William Rose motored to Kentville Wednesday where Mr. Rose entered the Sanitorium for a checkup. On their return they were supper guests of Mr. and Mrs. William Potter, Middleton.

Weyland Read, who graduated this year from Acadia University in science, spent the past week with his parents, Mr. and Mrs. Bruce Read. On Saturday he left for Elliot Lake, Ont., where he will be employed for the summer by Stanley Uranium Canadian Mining Co., Inc.

Mrs. S. W. Sabine was in Halifax the past week where she attended the music festival. She was joined at Wolfville by her daughter, Miss Rosamond Sabine, who accompanied her to Halifax.

Miss Phyllis McCarthy and Miss Lillian McLeod spent the past week in Halifax attending the Drama Festival. They returned on Monday with Miss June Schmidt who went to Halifax on Friday for the closing day of the festival. While in Halifax Phyllis was the guest of her aunt, Mrs. Foster Chittick, and Lillian a guest of her sister, Mrs. Gilchrist.

The service in St. John's Anglican Church on Sunday at 11 a.m. was conducted by Rev. H. Y. MacLean, Digby. On Thursday evening the Ladies' Guild met at the home of Mrs. B. R. McCarthy when plans were made for a rummage sale to be held the last of the month.

SPECIAL BAPTIST SERVICES HELD

At the morning service of the Baptist Church Rev. Harry Taylor had as his theme life's great essential "The New Birth," with scripture John 3: 1-18. He spoke of four important phases of the "new birth," what it is, why it is, how it is, and what it does for us. During the service "Just Beyond the Rolling Sea" was rendered by Marilyn and Cheryl Dukeshire.

The afternoon service was held at Greenland with Mr. Taylor as speaker.

The evening service opened with a call to worship by the choir of the HMCS Cornwallis naval base. The Scripture lesson was read by Padre Taylor of HMCS Cornwallis, followed by two selections by the choir. Mr. Taylor took as his theme "The Cross of Jesus Christ" with Scripture, John 19:16-30.

Roll call offering amounted to over $500.00.

Special services will be held each night at 7.45, with the closing service on Thursday night.

TRAVELS AT 93

Mrs. Omer Rice, one of Bear River's oldest residents, 93 years of age, returned to her home the past week after spending the winter in Somerville, U.S.A., with her daughter, Mrs. John Benson.

Mrs. Rice is very active and attends to her household duties everyday. Her many friends are glad to welcome her for the summer months.

Mrs. Ruth Tolles, of Birmingham, Michigan, who has been visiting herau nt, Miss Blanche Purdy, left on Tuesday via S.S. Bluenose to return to her home.

DEEP BROOK W.M.S. MEETS

The monthly meeting of the Deep Brook Baptist W.M.S. was held on Tuesday evening, May 6th, at the home of the Rev. and Mrs. Frank Smith. The president, Mrs. Winnie Vroom, had charge of the devotional which centred around Mother's Day.

Business was transacted after which Mr. Smith gave a very informative and interesting address on "Our Maritme Outreach." He traced the work of the Foreign and Home Missionary work and skillfully presented the newest work in Africa and the work of the newly settled missionaries there. He told of India where the workers are doing such a splendid piece of work.

Mr. Smith then took his listeners to Bolivia and revealed something of the gigantic task the workers are doing and back home to the home mission task.

The Society voted it a most interesting evening at the close of which Mrs. Smith with the assistance of members of the Society, served lunch.

ENTERTAIN MISSION BAND

The Little River W.M.S. held their May meeting at the home of the president, Mrs. Rupert Trask, who presided. The Mission Band under the leadership of Mrs. Bernard Denton, was present and took part in the program by singing several selections.

The Home Mission playlet was presented with several members taking part and gave a clearer insight into the work done by the U.B.W.M.U.

The regular program consisted of the Scripture reading by Mrs. Lee Trask; devotional, "The Girdle of Truth," by Mrs. C. T. Olmstead; and hymn, "Faith of Our Mothers."

Mrs. Ralph McCullough and daughter, Joan, of Riverdale, spent Wednesday with her parents, Mr. and Mrs. Hermon Steele.

Shop in Digby Friday night

Mr. and Mrs. James McGowan were weekend guests of Mr and Mrs. Arthur Isles.

DON'T TAKE CHANCES!

TERRIFIC BRAKE HEAT AND WEAR FACTORS

are the problems of today's brakes.

Imagine pressing your hand against a brake drum at sixty miles an hour!

The heat generated is such that it could make a cheap brake lining completely useless after one fast stop! Raybestos brake linings are specially made to resist heat and wear—for your safety.

GET A COMPLETE BRAKE CHECK TAKE YOUR CAR TO YOUR Raybestos DEALER

Raybestos 7 POINT BRAKE CHECK Service

CANADA'S BEST-KNOWN AND LARGEST-SELLING BRAKE LINING

Raybestos products are distributed by Maritime Accessories Limited, Halifax, N. S., Branches at Sydney and Dartmouth, N. S., Saint John, Fredericton and Moncton, N. B.

Bear River Notice

Anyone failing to repair leaking faucets and water pipes will be cut off from reservoir water line after ten days.

RALPH PURDY ESTATE RESERVOIR,
per STEWART E. DARRES, Agent.

You can afford a Buick-

If you can afford any new car!

The Manufacturer's suggested retail price on this one is lower than the comparable suggested retail price on so many models of Low-Priced cars!

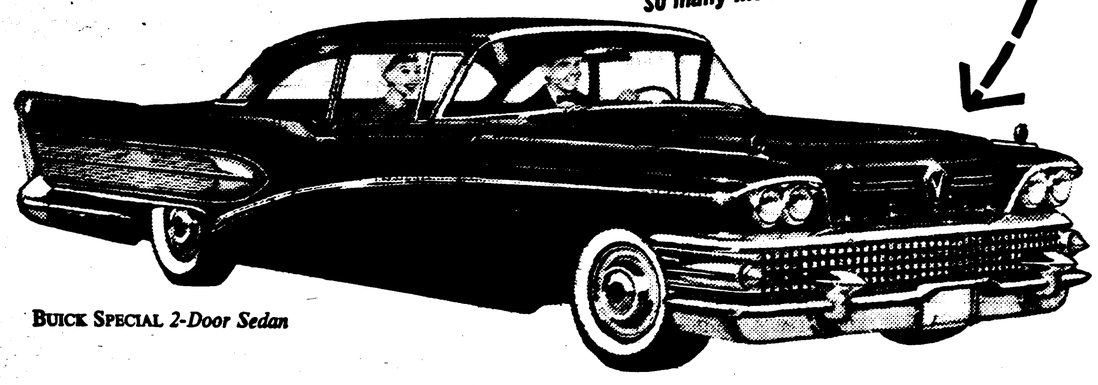

BUICK SPECIAL *2-Door Sedan*

THESE BUICK FEATURES ARE STANDARD ON EVERY BUICK SPECIAL!

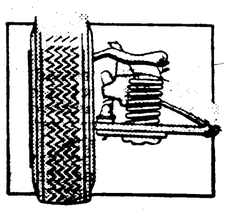

THE MIRACLE RIDE—Coil springs on all four wheels! Enjoy the softest, levelest ride possible with steel alone.

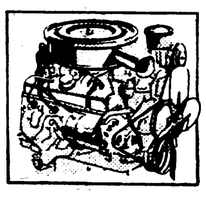

B-12000 ENGINE—Here's the most advanced, most dependable engine Buick's ever built. Possesses almost limitless reserve.

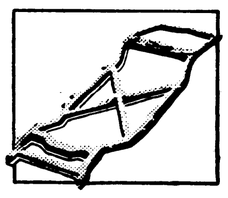

CONTOUR FRAME CHASSIS—Buick's perfectly balanced chassis actually nests the body, gives you the lowest *and* the roomiest Buick yet.

Here's where big thinking pays off in big driving dividends...

Why invest in a "Low-Priced" car when you can go big—go Buick—and actually save money in the bargain. It's a fact . . . you can enjoy that rich Buick feeling —that Buick luxury—the nimble handling and performance of a car that's light on its feet and light on your budget, too! Come drive a Buick, price a Buick, buy a Buick today!

A GENERAL MOTORS VALUE

WHEN BETTER AUTOMOBILES ARE BUILT—BUICK WILL BUILD THEM

Save today on a B-58 BUICK Special

See "The Patrice Munsel Show," alternate Friday nights, CBC-TV.

SEE YOUR LOCAL BUICK DEALER

M-21589

✓ CHECK YOUR CAR
CHECK YOUR DRIVING ✓
CHECK ACCIDENTS!

Weymouth Motors Limited

PROVINCE OF NOVA SCOTIA

E. L. Plow.

ELIZABETH THE SECOND, by the Grace of God of the United Kingdom, Canada, and Her other Realms and Territories Queen, Head of the Commonwealth, Defender of the Faith.

Richard B. Donahoe
Attorney General

TO ALL TO WHOM THESE PRESENTS SHALL COME OR WHOM THE SAME MAY IN ANY WISE CONCERN, GREETING:

A Proclamation

WHEREAS on the twentieth day of May, A.D. 1758, a proclamation was made and published at Halifax directing that a House of Representatives be summoned and convened, at Our said City of Halifax, on the second day of October, A.D. 1758;

AND WHEREAS the said proclamation so issued the election so held and the House of Representatives so convened are of the greatest historic significance and were the beginnings of Representative Government and the forerunners of the Parliamentary System of Canada and of the Provinces thereof;

AND WHEREAS the bicentennial anniversary of the first House of Representatives in Canada will be marked by special ceremonies of Our present Legislature on the second day of October next;

AND WHEREAS it is desirable that the said events should be particularly marked with due solemnity;

NOW KNOW YE THAT WE, by and with the advice of Our Executive Council of Nova Scotia, do by this Our Proclamation, publish and proclaim that the period commencing the twentieth day of May, A.D. 1958, and ending the second day of October, A.D. 1958, be a time of solemn thanksgiving and of rejoicing to be observed by all Our loving subjects and all other persons having an affection and regard for Parliamentary Institutions and the Parliamentary Systems of Government;

WE DO CORDIALLY INVITE all Our loving subjects and all others who take cognizance of this important and historic occasion to join in celebration and particularly to visit or revisit the birthplace of the beginnings of the free and unfettered assembly of elected representatives making laws for the common weal.

FOR THE AFORESAID PURPOSES We do hereby appoint and set apart the period of time from the twentieth day of May, A.D. 1958, to the second day of October, A.D. 1958, as a period of thanksgiving and rejoicing, beseeching God, by whom Kings and Queens do reign, to bless Our loyal subjects and all those who love and cherish freedom of thought and expression and the democratic and Parliamentary System of Government.

IN TESTIMONY WHEREOF, we have caused these Our Letters to be made patent, and the Great Seal of Nova Scotia to be hereunto affixed.

WITNESS, Our Trusty and Well-Beloved His Honour Major General the Honourable Edward Chaplin Plow, C.B.E., D.S.O., C.D., Lieutenant Governor of Nova Scotia.

AT Our Government House, in Our City of Halifax, this third day of May, in the year of Our Lord one thousand nine hundred and fifty-eight, and in the seventh year of Our Reign.

BY COMMAND:

Provincial Secretary

GOD SAVE THE QUEEN

Granville Ferry

(Margaret Oliver)

Mrs. R. H. Bond and Miss H. Laura Hardy attended the Dominion Drama Festival held in Halifax the past week.

Miss Shirley Green, a graduate of the Atlantic Christian Training Centre, Tatamagouche, N. S., was the very interesting guest speaker at the Granville Ferry United Church on Sunday evening, May 11th. Miss Green delivered her address very capably and the poise and self-confidence displayed by one so young testified to the splendid training received by young people attending the Christian Training Centre. Miss Green, whose home is in Charlottetown, P.E.I., will enroll at Mount Allison University in the fall and due to her training at ACTC now feels fully equipped for college life.

Mr. and Mrs. Richard Payn and children, Evelyn and Richard, Jr., of Woodstock, N. B., spent the weekend with the former's parents, Mr. and Mrs. James .V Payn and family. Also guests of their parents over the weekend were Miss Beverly Payn, of Halifax, and "Kit" Payn of the staff of the Royal Bank of Canada, Bedford.

In connection with the Outreach Plan of Stewardship Campaign carried on during the month of May by members of the Baptist Churches in this area, a loyalty dinner was held in the Granville Ferry Community Hall for Baptist church adherents and members of their families. Around ninety persons partook of the delicious dinner and enjoyed the spirit of good fellowship. Following dinner a spirited hymn sing led by the pastor, Rev. Carroll R. Armstrong, was much enjoyed. A short program followed when Mr. D. B. Wright, of Middleton, addressed the gathering and testimonies were given by Mrs. R. S. Bond, "What Stewardship Means to Me," and by Mr. C. S. Bower, "What My Church Means to Me." A film "The Secret of the Gift" was also shown.

Mrs. Frank DeWolfe spent several days last week with her daughter and son-in-law, Mr. and Mrs. Eric L. Frederick, Kentville.

Mr. and Mrs. Robert Lescaudron and little son, of Hamilton, Ont., are guests of his brother and sister-in-law, Mr. and Mrs. Victor Lescaudron, and their little son, Donald, and his mother, Mrs. Harriet Jefferson.

Mr. and Mrs. Sherman Rice and two little daughters, Mary Lou and Nancy Lee, of Digby, spent the weekend with Mr. Rice's parents, Mr. and Mrs. Clifford N. Rice, and members of the family.

Friends of Miss Agnes Mills regret to hear she has been confined to her home the past week suffering from a severe attack of flu.

Mr. and Mrs. R. S. Bond received long distance telephone calls from their sons, R. David C. Bond in Waterloo, Ont., and Austin C. Bond, in Winnipeg, Man., on Mother's Day. Mr. and Mrs. Gordon Mills talked with their daughter, Irene (Mrs. Raymond Carlson), Springfield, Mass., and Mrs. Florence E. Willett received telephone calls from her daughters, Miss Carolyn Willett, staff writer for the Canadian Press in Ottawa, and Miss Elaine L. Willett, R.N., in Annapolis, Maryland.

Mr. Roy McKenzie who spent the winter with his brother, Mr. A. Earle McKenzie, and Mrs. McKenzie here has returned to his his home at Granville Beach.

Mr. and Mrs. John Lescaudron (Sylvia Hazelwood), who were married recently, are guests of his mother, Mrs. Jas. Shepherd, and Mr. Shepherd.

Recent guests of Mrs. James F. Berry were her son and daughter-in-law, Mr. and Mrs. Francis Berry and Robert and Verna Berry, of Spryfield.

To bring their activities to a close for the present season, the Granville Ferry Men's Club entertained the ladies at a most delicious turkey supper held in the United Church vestry on Thursday evening. Some fifty were present and chief caterers were Messrs. F. L. Fields, C. N. Rice, Reed Saunders, Earl D. Karnes, Gerald Bent, Stewart Saunders, Ron Meisner, John Layton and Raymond Gaudier. Mrs. C. B. Johns, on behalf of the ladies, thanked the men for the lovely supper and this was followed by a spirited sing-song of the old familiar songs with Mrs. R. T. Chisholm at the piano.

Mr. and Mrs. Conrad Veer have moved into the community. Mrs. Veer is teaching at Falmouth and so is only here during weekends.

Rev. C. H. Gough, who has been the very efficient leader of the teenage Fireside group (combining Annapolis Royal and Granville), was presented with a very fine fishing basket at the closing meeting held at the United Church Manse at Annapolis Royal recently by members of the group.

Mr. and Mrs. John Swim, who recently returned to their home in Lockeport after spending the winter in Florida, spent a few days recently with Mrs. Swim's sister, Mrs. Chester A. Nauss, and members of the family. Friends of Mrs. V. White, who has been quite ill at the home of her daughter, Mrs. Nauss, will be pleased to learn she is much improved and able to be up around the house.

Dr. F. Lloyd Mussells, of Philadelphia, a son of the late Howard Mussells, of Clementsport, was recently appointed director of the Peter Bent Brigham Hospital in Boston, Mass. A formal reception and dinner dance was held at the Harvard Club in his honor during a two day alumnae reunion of the hospital staff.

Rev. and Mrs. J. A. Willett and daughter and son, of Windsor, were guests on Sunday of Mr. and Mrs. R. S. Meisner and David and Donna.

Mr. and Mrs. Fred Gartner (Jean Baxter) and little son, Paul, of Vancouver, are guests of her parents, Mr. and Mrs. W. A. Baxter. This is Mr. Gartner's first visit here and the first time Mr. and Mrs. Baxter had seen their little grandson.

Mr. and Mrs. Lloyd Baltzer and son, Raymond, of Middleton, were Sunday guests of Mrs. Viola Gilliatt and family. Also a guest at the same home was Mrs. George Baltzer, of Middleton.

Mr. and Mrs. Wiley G. Long and three sons, Gordon Grant and Paul, of Halifax, were Sunday guests of Mr. and Mrs. Stewart Condon and other friends in the village.

The sum of $164.10 was collected in this community in the recent Canadian Cancer Society Campaign. Those who so obligingly assisted the convener, Mrs. F. F. Smith, were: Mrs. Gerald Bent, Miss Grace H. Shafner, Miss Irene Milner and Mr. Caswell H. Denton.

Recent guests of Mr. and Mrs. Fred Hebb were Mrs. Lizzie Munro, of Phinney's Cove, who had just clebrated her 98th birthday, Mr. and Mrs. Edmund Bent and Mrs. Della Chute, also of Phinney's Cove.

Mr. and Mrs. Wallace Ellis spent Sunday with friends and relatives in Hampton, N. S.

Sandy Cove

Mr. Harry Saunders and Mr. and Mrs. Gerald Saunders, of Halifax, were holiday visitors at their home here.

Mr. and Mrs. Frank Irving, Sheffield Mills, are visiting with their son, Owen Irving and family. On Sunday they motored to South Range where they spent the day at their camp.

Mrs. Emdon Morehouse visited for several days this past week in Halifax with her son, PO Robert Morehouse, Mrs. Morehouse and children, Margaret and Michael.

Mrs. Lila Eldridge was hostess to the Samba Club on Friday evening.

Marriage

Alcorn — Perry

Grace United Church here was the scene of a pretty wedding on Friday evening when Judith Lalia Perry, daughter of Mr. and Mrs. Kenneth Perry, Barton, became the bride of John Byron Alcorn, son of Mr. and Mrs. Murray Alcorn, Bear River. The ceremony was performed by Rev. James Brooks, pastor of the church.

The bride, who was given in marriage by her father, looked charming in a ballerina length gown of white nylon and lace with full skirt caught up in a large taffeta bow. Her fingertip veil fell for a halo headdress. She carried a cascade bouquet of red roses and chrysanthemums.

Miss Judy Justison, who acted as bridesmaid, wore a ballerina length gown of blue nylon net and carried a colonial bouquet of yellow and white 'mums.

Groomsman was Bud Gesner of Kingston, while ushers were Murray Baxter, Digby, and Gary Gesner, Bear River. During the singing of the register Mrs. J. M. Wallis sang "The Wedding Prayer'" accompanied at the organ by Constance Kirkpatrick.

The bride's mother wore a brown acetate gown, sheath style, with white accessories and corsage of yellow 'mums. The groom's mother wore a grey gown with floral design and pink accessories and corsage of yellow 'mums.

Following the ceremony a reception was held in the church hall. Pouring were Mrs. Aaron Darres, Bear River, aunt of the bride, and Mrs. G. D. Brydon, Deep Brook. Friends of the bride assisted with the serving. The toast to the bride was proposed by Rev. James Brooks and responded to by the groom.

After the reception the happy couple left on a wedding trip to Toronto. For travelling the bride wore a blue sack style dress with white coat and white accessories and corsage of red roses. They will make their home in Bear River. The bride was formerly on the staff of Wallis Print Ltd., Digby.

WEYMOUTH

Mr. Thomas Bartlett and Miss Lila Marshall, Annapolis Royal, spent the weekend with Mr. and Mrs. Robert Bartlett.

Guests of Mr. and Mrs. Raymond Rice over the holidays were Mrs. Rice's mother, Mrs. Mary Buckler, and brother, Ernest, from Bridgetown, and Mrs. Harold Buckler, of Dalhousie.

Mr. and Mrs. Wilfred Dillman and Mr. and Mrs. Kerwin Davison, Halifax, were recent guests of Mr. and Mrs. A. C. Hankinson.

Born

WHITE — Born to Mr. and Mrs. E. Raymond White (nee Erma Tower), on May 11, 1958, at Victoria Public Hospital, Fredericton, N. B., a daughter, Joann Tracey. Weight 8 pounds, 10½ ounces. 38:1c

Engagement

HANSON-SAULNIER—Mr. and Mrs. Garnet Handspiker wish to announce the forthcoming marriage of their niece, Joanne Saulnier, to Frederick Hanson. Wedding to take place in the near future. 38:1p

HAWKES-MacLEOD—Rev. and Mrs. David Sutherland MacLeod, Bear River, Nova Scotia, announce the engagement of their eldest daughter, Mary Margaret, to Mr. Robert Ernest Hawkes, son of Mr. and Mrs. Robert Wilmot Hawkes, of Coal Creek, New Brunswick. The marriage to take place early in July. 38:1c

WANT ADS

Wanted

BABYSITTING job. Experience. — Call 603, Digby, for appointments. 38:1c

PRACTICAL NURSE wanted for night duty, 8 p.m. to 7.30 a.m. — Apply Box M-170. 38:1c

MAID for general housework from 8 a.m. to 7.30 p.m. — Apply Box XX-170, Digby. 38:tfc

WANTED TO RENT — An apartment or house. Must contain two or three bedrooms. — Contact Mr. B. McCharles, Annapolis Royal, N. S. 37:2p

BOTTLES, Scrap Metal, Second hand Furniture. — Phone 383. Webber's Bottle Exchange. 23:tfc

GIRL or woman for general housework for small family in Digby County. — Apply Box C-170, Digby Courier, Digby, N. S. 30:tfc

WAITRESS. — New Scotia Restaurant. 33:tfc

WAITRESS. — Apply in person at Cornwallis Cafe, Digby. 35:tfc

WANTED TO RENT in Digby, 3-bedroom house. Occupancy July 1st. — Phone Al Irvine, Digby Home Furnishings. 35:tfc

Notice

GARBAGE collection and general trucking. — Contact W. J. Goodwin, 3rd Avenue, Digby. 38:3p

ELECTROLUX

For free demonstration of Electrolux Vacuum Cleaner & Floor Polishers, also parts, equipment & repairs, please contact — S. A. MORASH, Box 213, Digby, N. S., Phone 258. 20:tfc

Card of Thanks

WRAY—We express our sincere thanks to relatives, friends and neighbors for flowers, cards, and letters of sympathy, and to those assisting in any way during our recent sad bereavement. Special thanks to Dr. Hunter, Dr. Balmano, nursing staff at the Yarmouth Hospital, Sweeney's Funeral Service of Yarmouth, Rev. H. Y. MacLean, Mr. Ramsay and Mr. Furlong of Ramsay's Funeral Service of Digby. — Mr. and Mrs. Walter Wray, South Ohio, Yarmouth Co. 38:1c

READ — Mr. and Mrs. Bruce Read wish to express their sincere appreciation to the Bear River Fire Dept. and to the many friends who gave such valiant assistance at the time of the fire at their home. 38:1c

In Memoriam

VanTASSELL—In loving memory of a dear mother and grandmother, Mrs. Nettie VanTassell, who passed away suddenly May 18, 1957.

Not dead to those who love her.
Not lost, but gone before;
She lives with us in memory
And will forever more.

— Sadly missed and ever remembered by son, Jim, daughter-in-law, Flo, and grandson, John, Saint John, N. B. 38:1p

ANDREWS—In memory of the late A. W. Andrews, who passed away at the Digby General Hospital on May 21, 1957.

He was a wonderful Dad, so true and kind;
He was one of those Dads, so hard to find.
Deep in our hearts his memory is kept
Of a Dad we loved and will never forget.

— Inserted by son, Churchill, and daughter-in-law, Ida. 38:1c

BURNS—In loving memory of my dear foster son, Clinton Burns, who was drowned June 1st, 1956.

Oh what I would give to have you back,
To see your dear sweet face;
You were the sunshine in my home,
And none can fill your place.
In all my sorrow you clung to me
And were a faithful son,
To mother, brother and your Saviour,
But God called and took you home.

— Lovingly remembered by your foster mother, Mrs. Amy Amero. 38:1p

Personal

HYGIENIC Supplies (rubber goods) mailed postpaid in plain sealed envelope with price list. Six samples 25c, 24 samples $1.00. Mail Order Dept. M-25 Nov-Rubber Co., Box 91, Hamilton, Ontario. 38:tfc

Business "Locals"

The D.E.S. Musical Tea will be held Thursday afternoon, May 29, from 3.30 to 5.30 p.m. at the Masonic Hall.

Plant Sale Friday afternoon, May 23, at the former Holdsworth Drug Store. House plants, garden plants, etc. — Admiral Digby Horticultural Society. 37:2c

Rummage Sale at former Rexall Store, Saturday, May 24th, starting 10 a.m. Baptist Church Guild. 37:2c

The St. John's Guild will hold a Rummage Sale at the Bear River Trading Company, Saturday, May 31st, at 2 o'clock. 38:1c

For Rent

SELF-CONTAINED five-room apartment with bath. Also two-room apartment. House trailer for sale. — Phone 51, Chester Kaulback, Bear River, N. S. 37:3c

TWO-ROOM, furnished, self-contained apartments. Immediate possession. — Phone 114, Digby, for particulars. 37:tfc

THREE-ROOM bungalow with bath. One mile from Digby. — Apply to Gordon VanTassell, R.R.3, Digby. 37:2p

EIGHT-room house at Smith's Cove. Modern plumbing, oil burner. Available immediately. Reliable party. Contact W. H. Cossett, Box 324, West Lebanon, N. H. Will be at Smith's Cove during the week of May 9.

TWO apartments, furnished or unfurnished. — Phone 500, H. G. Webber. 35:tfc

TWO apartments, one on First Avenue and one on Birch St. One and two or more bedrooms, living room, kitchen and bathroom. — Phone 292, Digby.

FURNISHED cottage on Montague Row, Digby. Four rooms and bath. Oil range, refrigerator. — Apply to Mrs. H. J. Anthony, Digby, Phone 601. 38:3c

WEEK END SPECIALS

ARTICLES YOU MAY NEED PRICED TO SAVE YOU MONEY.

Speed Saws

REG. PRICE $6.25. SPECIAL $4.98.

Plastic Dish Pan

REG. PRICE $1.50. SPECIAL $1.19.

•

FRITZ DAKIN LTD.

TEL. 293 DIGBY, N. S.

— SERVICE FIRST —

80 Years Old Aug. 9.

For Sale

VIRUS-free Strawberry plants, Certified Raspberry canes. Tags from Dept. of Agriculture issued with both Strawberry and Raspberry plants. Write for price list. — Otis Chute, R.R.2, Kingston, N. S. Phone Kingston 582. 35:5c

¾ ACRE land with 8-room house and another small house partly finished at Centreville. Nearest offer to $1,500.00. — Apply to Gilbert Dakin, R.R.2, Bedford, Halifax Co., N. S. 37:2c

HOUSE with large glassed in sunporches back and front of house, barn, garage, hen house, other outbuildings all substantially built. 50 acres grass and woodlot. Sissiboo River frontage, Weymouth Mills. $3,000.00 cash. — Apply A. H. Harlow, Phone 364, Weymouth Mills. 36:3c

A little rough lumber, peevee stocks, axe handles, also a drop-leaf table. — Apply G. R. Sabean, New Tusket. N. S. 36:4c

1956 BUICK special sedan, automatic, radio, two-tone, tinted glass, 7 nylon white walls, 24,000 miles. Excellent condition. Must be sold. Can be financed. — Contact Mrs. K. C. Langille, Lawrencetown. 34:tfc

PIANOS — New and Rebuilt. Popular makes completely rebuilt and guaranteed, as little as $10. down, balance up to two years to pay. New pianos priced from $595.00, $25.00 down and up to three years to pay. — Phinneys Limited, Halifax, N. S. 27:tfc

DODGE truck, three-ton. In good condition. — Apply B. A. Alcorn, Bear River, N. S. 36:3p

ALMOST NEW 16 foot house trailer with or without gas range. Reasonable for cash. — Warren Marshall, Hill Grove, Digby Co. 38:1c

PIANO in good condition. — Apply to Mrs. Cecil E. Jones, R.R. 1, Digby, Telephone 251-2. 38:3c

QUANTITY pressed hay and straw; 212 feet plastic pipe; chains; dry hardwood; horse sleds and wagon; hammer mill; harness; ploughs; harrows; cultivators; oats; barley; large wood circulating heater, good condition, new grates. — Ralph Dunn, Lansdowne. 38:3c

8-ROOM HOUSE in Weymouth, modern facilities, scenic location, house in excellent repair, practically new. — Apply Leonard Comeau, Weymouth. 38:3p

45 NEW lobster traps. — Apply Mrs. Lois Wagner, Plympton, Digby Co., N. S. 38:2c

ONE baby carriage; one complete set of dishes, serving of eight; second-hand furniture. — Chester Williams, Plympton. Phone only after 6 p.m. to 457 (nearest phone). 38:2c

AMPLIFIER for use with guitar. Three tube performance, 10 watt amplification, two inputs. — Apply Garry W. Murley, R.R. 1, Digby, or Phone 315-21. 38:1c

FOUR-room cottage at Lake La Merchant, Digby County. — Phone 63-12, Walter Lent, Bear River, N. S. 38:eowc

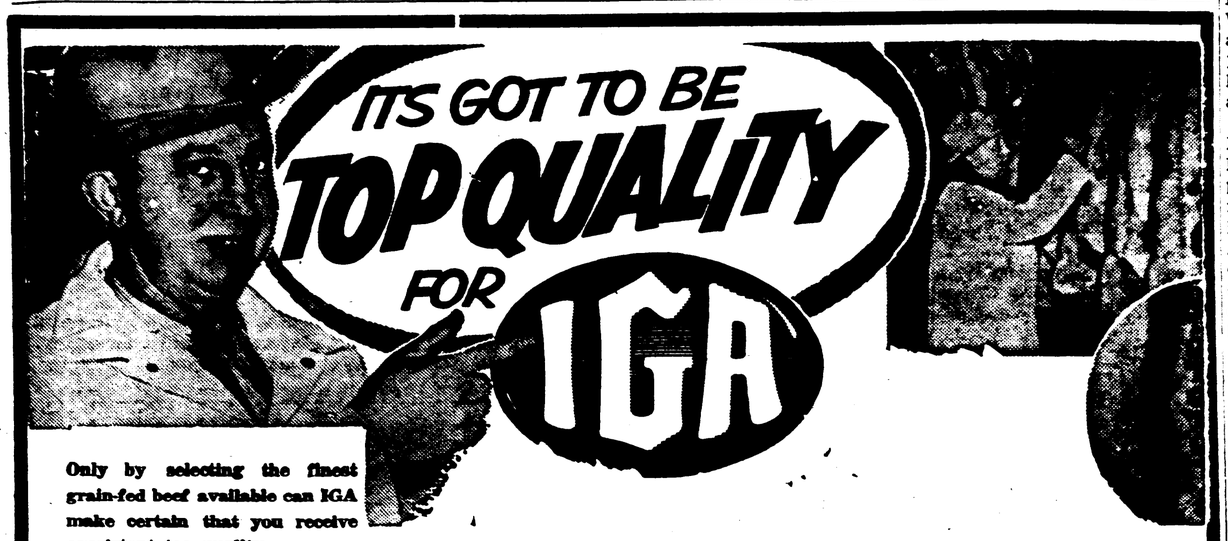

Only by selecting the finest grain-fed beef available can IGA make certain that you receive consistent top quality.

Only 3 out of 10 cattle measure up to IGA's rigid standards. We feature "A" Grade Red Brand Beef — Canada's Finest — Trimmed the TableRite Way for BETTER VALUE!

IGA Sunny Morn - 1 lb. bag
COFFEE .79

Aylmer Fancy - 20 oz. tin
Tomato Juice 2 for .31

Domestic - 3c off - 1 lb. pkg.
Shortening 2 for .61

IGA - 16 oz.
Macaroni or Spaghetti 2 for .33

Carnation MILK Tall Tins 6 for .89

SWEET MIXED OR SWEET MUSTARD - 16 oz.
GRAVES PICKLES ..... .35

FANCY CREAM STYLE - 15 oz. tin
LIBBYS CORN ..... 2 for .33

AYLMER CHOICE B. C. - 15 oz. tin
PRUNE PLUMS ..... 2 for .37

BLUE OR WHITE
BREEZE (king size) 1.59

LIQUID DETERGENT
LUX (king size) 1.09

IGA Tablerite QUALITY MEATS

TABLERITE RED BRAND ROUND
STEAK & ROAST ..... lb. .85

MILD CURED PLATE BRISKET
CORNED BEEF ..... lb. .35

CANADA PACKERS SUNSET CELLO LARGE
BOLOGNA ..... lb. .33

Vegetables

FRESH CRISP - 20 oz. pkg.
TEXAS CARROTS ..... 2 for .25

CRISP FIRM HEADS
ICEBURG LETTUCE .... 2 for .37

NO. 1 VALLEY HOT HOUSE
CUCUMBERS ..... 2 for .31

SOUTH END IGA FOOD MARKET

Wisk (king size) 1.69

KNOWLEDGE CHARACTER LEADERSHIP

Saint Mary's University

Directed by the Jesuit Fathers

Degrees in Arts, Commerce, Science, Social Work, Education.

Diplomas in Engineering, Journalism, Pre-Law, Pre-Medicine, Pre-Dentistry, Pre-Pharmacy.

- Modern residence facilities for men
- Complete athletic program
- Evening and summer sessions
- Graduate placement department
- Scholarships and bursaries
- Annual tuition and residence approximately $800.00.

For information write:

THE REGISTRAR

Saint Mary's University

HALIFAX, Nova Scotia

The advertiser agrees that the publisher shall not be liable for damages arising out of errors in advertisements beyond the amount paid for the space actually occupied by the portion of the advertisement in which the error occurred, whether such error is due to the negligence of the publisher's employees or otherwise, and there shall be no liability for non-insertion of any advertisement beyond the amount paid for such advertisement.

Weymouth Items

was Rev. Elwood Bannister, of Maugerville, N. B., representing the Home Mission Board and Board of Stewardship of the Maritime Baptist Convention. The service was conducted by the pastor, Rev. A. Rogerson.

Mrs. Ed Dugas has returned to her home after spending the last few weeks with her daughter, Mrs. Edward Miller, and Mr. Miller, Laberville, Que.

Cpl. and Mrs. Adolph Comeau, Halifax are visiting the former's parents, Mr. and Mrs. W. Comeau.

Messrs. C. Campbell and Willis Mullen attended a meeting of the Western Nova Scotia Firemen's Association, Bridgetown, Tuesday evening.

Rev. Elwood Bannister, Maugerville, N. B., was a weekend guest of Rev. and Mrs. A. Rogerson.

The large siren has now been installed on the fire station in the village.

Mr. and Mrs. Hugh Allan and Joan, Yarmouth, were Sunday visitors at the home of Mrs. Allan's parents, Mr. and Mrs. G. L. Coggins.

Ronald Elliott, of Dartmouth, spent the weekend at his home.

Mr. and Mrs. Clare Ruggles are being welcomed back to Weymouth. They have been residing in Halifax while Donald was attending university.

The meeting of St. Thomas' Guild which was to have been held at the home of Mrs. R. S. Hallett, was postponed due to the death of Mrs. A. H. Brooks.

The "Stitch & Chatter Club" met at the home of Mrs. Melbourne Barr on Tuesday evening.

Mrs. Rex Colwell entertained a number of her friends at a party at her home on Friday evening.

Mr. and Mrs. Merle Mullen and Betty attended graduation exercises at Dalhousie University in Halifax on Thursday when Malcolm received his degree in Pharmacy. We offer congratulations to Malcolm on receiving the Frank Horner Medal for highest standing in the class for dispensing and laboratory work.

Miss Lucy Mullen returned to Halifax on Monday after spending the weekend with her mother, Mrs. Frank Mullen.

Mr. Donald Campbell and friend spent the holiday weekend at his home here.

Mr. E. A. Mader left by TCA for Boston on Wednesday where he entered hospital for eau and family and Mr. and Mrs. Wilfred Campbell spent the weekend in Prince Edward Island.

Mrs. James Rafuse and Mr. Virgil Mader, Chester, visited their brother, Mr. E. A. Mader, at the home of Mr. and Mrs. Merle Mullen one day last week.

Miss Betty Mullen spent the weekend with her cousin, Mrs. Wilbur Ells and family, New Minas.

Mr. Winston Mullen and son, Eric, and Mr. Wilbur Ells visited at the home of Mr. and Mrs. Merle Mullen during the weekend while they were in this area on a fishing trip.

Mr. Donald Filleul spent the weekend at his home here.

Mrs. Ted Philpott and daughter, Jill, of Halifax, spent the weekend with her parents, Mr. and Mrs. W. G. Blackadar.

Miss Helen Hankinson, Halifax, was a weekend guest of her grandparents, Mr. and Mrs. G. O. Hankinson.

Mr. and Mrs. Victor MacNeil spent the holiday weekend visiting relatives in Halifax, Lunenburg and Bridgefater.

Mr. Earl Ruggles and friends spent the weekend with his parents, Mr. and Mrs. Clare Ruggles.

Mr. and Mrs. Gordon Campbell spent the weekend in Wolfville, the guests of Mrs. Campbell's parents, Dr. and Mrs. Watson Kirkconnell.

Mrs. G. L. McCallum, Truro, visited Mr. and Mrs. R. E. Tower on Tuesday.

Mr. and Mrs. James Gates, Dartmouth, were guests of Mr. Gates' parents, Mr. and Mrs. P. K. Gates over the holiday weekend.

Mrs. A. C. Hankinson, Mrs. G. W. Fielding, Mrs. P. K. Gates and Mrs. C. W. Marshall were visitors in Yarmouth on Friday.

Anne Marshall returned home from the Digby General Hospital on Sunday after a tonsillectomy.

Mr. and Mrs. E. C. Gates were visitors in Yarmouth on Tuesday.

Mrs. E. C. Irwin spent the weekend at her home in Glace Bay.

Miss Marie Bonnenfant spent the weekend in Meteghan, the guest of Mr. and Mrs. Andrew Aymar.

Mrs. Laleah Marshall, Mrs. Sam Journeay, Miss Phyllis Journeay, Miss Bernice Journeay and Mr. Larry Lombard visited Miss Helen Taylor, Annapolis Royal, recently.

Mr. Cutler Oliver, Boston, Mass., visited Mr. Dan Journeay on Sunday.

Several of the staff of Stedman's Store attended a meeting in Kentville on Tuesday evening to meet with officials from Toronto.

Rev. Dr. D. F. Forrester has returned home after a six weeks' visit in Great Britain.

Here's News! Two Weeks of

Evangelistic Campaign

BARTON UNITED CHURCH

Hear

Rev. Frank Roebuck, Evangelist
Soloist-Song Leader Bill Milner

Thursday & Friday —
in Barton at 8 p.m. Special Music — Weymouth Falls Choir & Quartette.

Saturday Afternoon —
"The Happy Hour" for young people, 2:30 p.m. in Barton United Church.

Saturday Evening —
Evangelistic Rally in Centreville United Church at 8:00 p.m.

Sunday Services —
11:00 A.M. — SANDY COVE UNITED CHURCH
Speaker FRANK ROEBUCK.
3:00 P.M. — CENTREVILLE
Speaker BILL MILNER.
7:30 P.M. — BARTON
Speaker FRANK ROEBUCK.

Everyone Welcome.

Everyone's talking about our food savings

CARNATION MILK Canned - 4 tins .55

Groceries
FLUFFO
Shortening ..... 2 for .59
SILVER SEAL
Molasses ..... 2 qts. .67
GRAVES - ALL VARIETIES
Pickles ..... 16 oz. size .33
KELLOGGS - 8 OZ. PKG.
Corn Flakes ..... .17

Fruits, Vegetables
20 OZ. CELLO
New Carrots ..... .17
Bananas ..... lb. .19
GOOD FIRM
Turnips ..... lb. .06

Meats
LOCAL
Dressed Fowl ..... lb. .47
Weiners ..... 2 lbs. .89
LOIN
Roast Pork ..... lb. .63
CORNED
Pork Legs ..... lb. .33

Fish
HADDOCK
Fresh Fillets ..... lb. .39
LARGE
Kippers ..... pair .22
BONELESS
Digby Chicks ..... lb. .45

PYNE'S MARKET
CASH AND CARRY
PHONE 218 DIGBY

Come to

Of Canada

Deanery of Annapolis
TRINITY PARISH, DIGBY
Established 1785
Rev. H. Y. MacLean, Rector
Sunday, May 25
Whitsunday
8.30 a.m.—Holy Communion.
11.00 a.m.—Holy Communion.
St. Paul's, Marshalltown
9.30 a.m.—Holy Communion.
All Saints', Rossway
3.00 p.m.—Evening Prayer.

• • • •

Monday, May 26
8.30 p.m.—Special Parochial Meeting, Parish Hall.

• • • •

Wednesday, May 28
7.00 p.m.—Supper Meeting, Deanery Greater Chapter, Bridgetown.

The Anglican Church Of Canada

PARISH OF ST. PETER,
Weymouth, Nova Scotia
Rev. E. C. Irwin, Rector
Sunday, May 25
Whitsunday
St. Matthew's, Weymouth Falls
9.00 a.m.—Holy Communion.
St. Thomas', Weymouth
11.00 a.m.—Holy Communion.
2.00 p.m.—Sunday School.
St. Peter's, Weymouth North
9.00 a.m.—Holy Communion.
7.30 p.m.—Evening Prayer.

United Church of Canada

DIGBY PASTORAL CHARGE
Rev. James Brooks, Minister
Sunday, May 25
DIGBY:
10.00 a.m.—Sr. Sunday School.
11.00 a.m.—Morning Service.
11.15 a.m.—Jr. Sunday School.
7.00 p.m.—Evening Service.
1st Tues. each month—W.M.S.
2nd Thurs. each month—W.A.
BAY VIEW:
3.00 p.m.—Service.
2.15 p.m.—Sunday School.

United Church of Canada

Weymouth - Digby Neck Pastoral Charge
Rev. B. D. MacMartin, B.A.
Sunday, May 25
11.00 a.m.—Sandy Cove.
3.00 p.m.—Centreville.
7.30 p.m.—Barton-Brighton.

Churches of Christ

(DISCIPLES)
Weymouth - South Range
Rev. John A. Carr, Minister
Sunday, May 25
Weymouth:
10.30 a.m.—Communion Service.
11.00 a.m.—Bible School.
7.30 p.m.—Evening Worship.—Sermon topic, "Pentecost."
South Range:
10.00 a.m.—Bible School.
11.00 a.m.—Communion & Preaching Service.
2.30 p.m.—Service of Baptism at Johnston Christian Park.

Bethel Tabernacle

Queen St., Digby
Rev. Joseph G. Duncan, Pastor
11.00 a.m.—Sunday School.
8.00 p.m.—Evangelistic Service.
7.30 p.m.—Thursday — Christ's Ambassadors.
8.15 p.m.—Thursday — Prayer Meeting.
Everyone Welcome.

Church of God

FIREMEN'S HALL
Maiden Lane, Digby
Rev. R. G. Pike, Pastor
Sunday:
2.00 p.m.—Sunday School.
8.00 p.m.—Worship Service.
Thursday:
8.00 p.m.—Prayer, and Class.
Friday:
7.30 p.m. to 8.45 p.m.—Young Peoples (Bereans).
8.45 p.m.—Choir Practice.
"Where you are a guest of God, not a stranger."

United Baptist Church

Rev. E. C. Churchill, B.A., B.D., Minister
DIGBY CIRCUIT
Sunday, May 25
DIGBY
11.00 a.m.—Family Worship.
11.30 a.m.—Church School.
7.00 p.m.—Public Worship.
Junior Choir. C.G.I.T. and W.M.S. Affiliation Service.
Tuesday:
8.00 p.m.—Auxiliary, Mrs. H. M. Warne.
8.00 p.m.—Guild, Quilting in Church Parlor afternoon & evening.
HILL GROVE
2.00 p.m.—Church School.
3.00 p.m.—Public Worship.

United Baptist Churches

Digby Neck Second Pastorate
Claude Troupe Olmstead, Minister
Sunday and the week of May 25
Sandy Cove:
10.00 a.m.—Church School.
7.30 p.m.—Public Worship.
Little River:
10.30 a.m.—Public Worship.
11.30 a.m.—Church School.
7.30 p.m.—Tuesday—B.Y.P.U.
6.30 p.m.—Wednesday — Junior Choir.
7.30 p.m.—Wednesday—Prayer Meeting.
7.30 p.m.—Friday — B.Y.P.U. Party.
Come and Worship.

St. Mary's Bay United Baptist Church

Re. R. R. Winchester, Pastor
Sunday Services
North Range:
11.00 a.m.—1st & 3rd Sundays.
8.00 p.m.—2nd, 4th & 5th Sundays.
Plympton:—2.30 p.m.
Barton:
7.30 p.m.—1st & 3rd Sundays.
11.00 a.m.—2nd, 4th & 5th Sundays.

Churches

DIGBY NECK FIRST PASTORATE
Rev. Robert Wilson Lindsay, Minister
Sunday, May 25
11.00 a.m.—Centreville.
2.30 p.m.—Waterford.
7.30 p.m.—Rossway.

Our God is a good God. He is very merciful and gracious. He is ready to forgive our sins and to cleanse us from all unrighteousness.

United Baptist Churches

Ashmore - Weymouth - New Tusket Circuit
Pastor: Rev. A. M. Rogerson
Sunday, May 25
11.00 a.m.—New Tusket.
3.00 p.m.—Ashmore.
7.30 p.m.—Riverside.
8.00 p.m.—Wednesday—Christian Fellowship, Ashmore.
8.00 p.m.—Friday — Christian Fellowship, New Tusket.

Digby Congregation Jehovah's Witnesses

Kingdom Hall, Victoria St.
W. W. Holmes, Minister
Sunday, May 25
7.30 p.m.—Watch Tower Study. Subject: "A New Song For All Men of Good Will."

• • • •

Thursday, May 29
7.30 p.m.—Ministry School.
8.30 p.m.—Ministry Development Class.
All Welcome No Collection

The Salvation Army

Capt. & Mrs. Clarence Bradley
Sunday, May 25
11.00 a.m.—Holiness Meeting.
2.00 p.m.—Sunday School.
7.00 p.m.—Salvation Meeting.
Wednesday:
8.00 p.m.—Home League.
Thursday:
8.00 p.m.—Prayer & Praise.
Everyone Welcome.

Mrs. Sidney Wagner has returned home after spending a week in Tiverton visiting relatives.

Mr. Donald Ruggles, son of Mr. and Mrs. Clare Ruggles received his B.A. degree at the convocation at Dalhousie University on Thursday. Donald will further his studies at Kings University in the fall.

Mrs Dorothy Rudolf and Miss Coleen Dean, Saint John, were guests of Miss Rudolf's uncle, Mr. Richmond Journeay, and Mrs. Journeay over the holiday weekend.

Mr. and Mrs. Lawrence Davis and daughters, Marilyn and Shirley, visited Mrs. Davis parents in Shelburne over the holiday.

Mr. and Mrs. Richmond Journeay, accompanied by Mr. and Mrs. Lawrence Davis, and family, were visitors in Middleton on Thursday.

Mr. and Mrs. Robert Brooks, Halifax, and Miss Elizabeth Brooks, of Dutton, Ont., were in town last week to attend the funeral of their mother, the late Mrs. A. H. Brooks.

Would anyone desiring transportation to the District Meetings of the Rebekah Lodge in Digby on Monday, please contact Mrs. Russell Cosman.

Mr. and Mrs. A. C. Hankinson spent the holiday with relatives in Middleton.

Mrs. G. W. Fielding spent the weekend with Mr. and Mrs. Frank Porter, Kentville.

Holds Annual

As Weymouth

... in Weymouth ... and 8th. The convention opened with prayers and Benediction of the Blessed Sacrament in St. Joseph's Church, by Very Rev. H. Durney, Kentville, acting diocesan spiritual director.

This was followed by afternoon tea at the home of Mrs. J. D. Rice where the guests were graciously welcomed.

In the evening a banquet at the Riverside Inn, Meteghan River, was attended by more than 100 delegates and members from all parts of the diocese. Mrs. Louis Comeau, president of Weymouth sub-division was hostess. Among distinguished guests were Miss Marguerite Burns, Halifax, vice-president on National Council, and Mrs. Collin Dun, Halifax, president of Provincial Council. Miss Burns was commended for having received a decoration from His Holiness the Pope recently, to which she affably replied. The guest speaker, introduced by Father D. Comeau, was Father Clarence Thibault, Shelburne. Based around the problem of present-day juvenile delinquency, he pointed out the importance of the mother's role in the home, the family Rosary and the recognition of the father as the family authority. He recommended that resolutions on these subjects be considered for adoption by the convention. Miss Rose-Marie Maillet, Meteghan, was soloist. She sang Ave Maria by Rosewig, accompanied at the piano by Mrs. J. D. Rice. Mrs. Frances LeBlanc expressed appreciation to the speakers and all concerned.

On Thursday morning Mass for deceased members was said by Father Durney. The business sessions of the convention were held in St. Joseph's Glebe House with Miss Nell Rooney, diocesan president, in the chair. There were eighteen delegates representing the sub-divisions of Kentville, Greenwood, Weymouth and Yarmouth. The reports of the delegates and conveenrs of committees showed a successful and interesting year, both spiritually and socially. Resolutions were passed as advised and also one objecting to indecent, salacious and obscene literature such as is being sold at the present time as having a painful influence on our young citizens.

Officers were elected as follows:

Spiritual Director, Rt. Rev. Magr. Thomas LeBlanc, West Pubnico.

President, Miss Nell Rooney, Kentville.

1st Vice-President, Mrs. C. R. MacEachern, Kentville.

2nd Vice-President, Mrs. J. C. Lancaster, Greenwood.

3rd Vice-President, Mrs. A. B. Hawkes, Yarmouth.

Recording Secretary, Mrs. A. J. Chiasson, Kentville.

Corresponding Secretary, Miss Anne Marie Belliveau, Kentville.

Treasurer, Mrs. George Allen, Yarmouth.

After the executive meeting for the appointment of conveners of various committees, tea was served by the members of the Weymouth sub-division.

HOME & SCHOOL MEETS

presiding.

There were approximately ninety members in attendance, of which the Soutville area showed the largest representation. This being the final meeting of the term, a new slate of officers was brought in by the nominating committee.

Mr. Jones, retiring president, briefly outlined the growth of the Weymouth Home & School Association during the past two years and also expressed his appreciation for the support he had received throughout that period.

Mr. William Hamilton, supervising principal, who has accepted a new position for the coming year, was presented with a token of appreciation from the Association.

Due to the shortage of time the "cake walk" was cancelled and the cakes donated by the ladies for that purpose were auctioned, realizing $27.60 for the piano fund. Coffee and doughnuts were served at the close of the meeting.

The new slate of officers brought in are as follows:

Pres., Mr. Harry J. Lewis.
1st Vice-pres., Merle Mullen.
2nd Vice-pres., Rev. Father Deveau.
Sec'ty., Mrs. Ronald Kinney.
Treas., Mrs. Harley Amirault.
Programme, Albert Jones.
Social, Mrs. Howard Payson.
Publicity, Mrs. Gifford Lewis.
Teachers' Rep., Mr. Stockdale.
Membership, Mrs. Frank Comeau, Mrs. Arthur Rice, Mrs. Sherman Prime.

Additional Members, Mrs. M. Elliott, Mrs. Louis Melanson, Weymouth; Mrs. Louis Melanson, Gilbert's Cove; Mrs. Hugh Colwell, Mrs. Dan Hankinson, Mrs. Sherwood Marshall, Mrs. Elmer Cromwell, Mrs. Reg Langford and Mrs. Eric Langford.

OBSERVE MOTHER'S DAY AT FREEPORT

The Baptist Church service ... Mrs. Norman Perry.

Prayer — Deacon Geo. Bouchie.

Devotional & Prayer — Mrs. Victor Finigan.

Devotional Exercise — Mrs. Norman Perry, Mrs. Avery Finigan, Mrs. Charles Cann, Mrs. Harold Crocker, Mrs. Romaine Perry.

Solo — Marilyn Prime.

Reading — Mrs. Melvin Tibert.

Duet — Mrs. Lloyd Prime & Marilyn Prime.

Reading — Mrs. Chas. Young.

Reading — Mrs. Rendall Prime.

PICNICS
are even more fun . . . when a camera goes along

We have in stock the best camera buy of the year —

The Brownie
F-23 Movie Camera . . .
Only $34.95
(FORMER PRICE — $46.95)

Brownie
"300" Projector — $89.95

New Brownie
Starlet Camera
TAKES ALL 3 —
• BLACK & WHITE • COLOR SNAPSHOTS
• COLOR SLIDES
Only $6.95

Also Starflash - Starflex Models

Prompt Attention to Mail Orders.
Prescriptions Filled HERE
SMITH'S DRUG STORE
(DIGBY) LTD.
S. L. Smith - Robert Bearne
Pharmacists
Phone 21 Digby

.. SAVE ON THESE ..

PANTRY PACKING PRICES!

at

WOOLAVER'S SUPERETTE

While They Last - Moirs pkg. of 8
Hot Dog Rolls .10

Jubilee - 12 oz. tin
Corned Beef .37

Libbys - 15 oz. tins
Fruit Cocktail .27

Margene
Margarine
2 lbs. 63c

Puritan, 20 oz. tins
Yellow Eyed
Beans
2 for 49c

Campbells Chicken
Soup, 10 oz. .. 2/35c

Opal Toilet
Tissue 4/31c

Red Rose - 1 lb. pkg.
Coffee 79c

Lever Bros. - Reg. Size
Lux 35c

MORSES BROKEN
PEKOE TEA ..... 1 lb. pkg. 75c

QUALITY-TRIMMED-MEATS!

SLICED
RINDLESS BACON ..... lb. 53c

RIB OR BRISKET
STEW BEEF ..... lb. 33c

FRESH LEAN SHOULDER
PORK ROAST ..... lb. 49c

GOLDEN
SMOKED FILLETS ..... lb. 35c

SMOKED KIPPERS ..... pair 19c

Red Shield "Blitz" in Digby

MONDAY, MAY 26th - 7:00 to 9:00 P. M. (Business Establishments during Afternoon)

GIVE GENEROUSLY TO AID THE WORK OF MERCY

Weymouth Items

Mrs. William Comeau, Patricia Comeau, LAC William Comeau and LAC David Moyer were visitors in Halifax on Saturday when they attended the wedding of Adolph Comeau to Miss Rhoda Blenis, Halifax. The marriage took place at St. Thomas' Aquinas Church and was the first marriage to be performed in the new church.

Mr. Sidney Thurber has moved into his home after visiting his daughter, Mrs. Albert Jones, Mr. Jones and family.

Mr. Philip Doyle, of Toronto, was a guest of Mr. and Mrs. H. W. Payson one day recently.

Mrs. William Hutchins, Rossway, visited Mr. and Mrs. G. L. Coggins and Mrs. Mary Brooks on Saturday.

Mrs. Howard Payson and son, Donald, were weekend guests of Mrs. Payson's parents, Mr. and Mrs. Herbert Davis, Yarmouth.

Messrs. Paul Collins and Everett Drysdale, of Imperial Oil Ltd., Kentville, were recent business visitors in town and guests of Mr. and Mrs. H. W. Payson.

Little John Twohig, Digby, has returned home after visiting Mr. and Mrs. Harry Walker a few days last week.

Mr. Herbert Davis, of Yarmouth, is visiting his daughter, Mrs. Howard Payson, and Mr. Payson.

Mr. Reginald Horncastle, assistant agent at the local DAR station, spent the weekend at his home in Hantsport.

Rev. and Mrs. A. M. Rogerson and Mr. and Mrs. Harley Brooks were supper guests of Mr. and Mrs. George Wagner on Monday.

Mr. Bernard Melanson spent the weekend at his home here.

ADULT EDUCATION CLASS HELD AT WEYMOUTH

The first of a three evening series of classes for the study of parliamentary procedure was held on Monday, May 5, at the Weymouth Consolidated School. These classes were under the leadership of Mr. Tom Jones, Westphal, and Mr. Keith Langille, Lawrencetown, who are qualified leaders in Adult Education for Nova Scotia. A group of 18 interested adults from Weymouth, Weymouth North, Danvers, Riverdale, New Tusket and Havelock were present for the opening class.

After the introduction of leaders and class members, an outline of the work was given by Mr. Langille and Mr. Jones. The group was then asked for questions they would like to have help with during the classes. The latter part of the period was a mock business period at which time the class took active part as a way of learning correct procedure.

Numbers Increase

Increased attendance marked the second class in the series. The chairman for the evening, Mrs. Louis Melanson, welcomed the new members and introduced the leaders. Miss Eileen Hallett read the minutes and Mrs. Leigh Sabine presented the press report.

Questions resulting from the meeting of the previous evening were answered by Mr. Jones who also led a discussion on a main or general motion and its relation to subsidiary motions. The drawing up of an agenda for a business meeting was outlined along with points on making nominations and the use of a nominating committee. The two and a half hour session was interspersed with periods of relaxation under the leadership of Mr. Langille.

Concluding Session

The third and concluding session on Wednesday was chaired by Mr. Arthur Rice. Minutes of the previous session were read by Mrs. Dan Hankinson and the press report given by Mrs. Willis Mullen.

These meetings were in the nature of a work shop and at the final session, after a brief review by Mr. Jones, the class was divided into three sections and spent the remainder of the evening working out various situations which could develop from a motion being brought before a business meeting. At the conclusion of the series Mr. Albert Jones expressed the appreciation of those present to Messrs. T. Jones and K. Langille. An informal social period was enjoyed with refreshments being served.

All who were able to take advantage of this course found it to be not only very valuable but enjoyable as well and are hoping more such courses will be available in the future.

TO MANAGE CANADIAN BOXING TEAM

It was announced Monday that VCdr (E) J. Frank MacIntosh has been selected as Manager of the Canadian Boxing Team for the British Empire Games. The British Empire Games will be held in July this year in Cardiff, Wales.

LCdr. MacIntosh, on Leadership School Staff, at HMCS Cornwallis, is well qualified to manage Canada's fighters, as he has been active in this sport for twenty-five years. First as a boxer himself, he won Maritime and Service Championships in the Middle and Light Heavyweight Classes. Since his active fighting days he has always participated as a referee, coach, manager or judge whenever boxers assembled. He is well remembered for his coaching of Navy boxers Bob Hesson and Ray Shanks to Canadian Amateur Championships in 1956 at Regina, Saskatchewan.

LCdr. MacIntosh has made a large contribution to Navy boxing already and the selection as Manager of Canada's Team greatly adds to his long list of accomplishments in Service Sports.

SPEAKS ON ATLANTIC TRAINING CENTRE

Mrs. R. W. Sypher was hostess to the members of Zion United Church at a gathering on Saturday evening when they met Rev. John Stewart, principal of the Atlantic Training Centre of the United Church and Miss Mona Mayhew, a recent graduate of the Centre. Colored slides showing the grounds and buildings, also the activities carried on were shown. The Easter service recorded by Rev. Mr. MacMartin and a sing-song were also enjoyed. Refreshments were served by Mrs. Sypher.

On Sunday morning at the regular worship service Rev. Mr. Steward and Miss Mayhew spoke on the Cetnre and its purpose to the congregation. Those present were amazed to learn how this work has grown so rapidly in its three years of existence.

Rev. Mr. Steward was entertained at the home of Mr. and Mrs. Hugh Morehouse while Miss Mayhew was a guest of Mr. and Mrs. Emdon Morehouse.

SANDY COVE W.M.S. MEETS

The regular meeting of the Sandy Cove W.M.S. was held at the home of Mrs. Percy Harris. Mrs. Curtis Denton conducted the devotional and the theme for the evening was "How the Bible is Building Israel."

Roll call was responded to by a news item. Mrs. Claude Olmstead had the programme on "Foreign Missions." Refreshments were served by the hostess.

...so both are building up bank accounts

Every 11 seconds during banking hours last year a new deposit account was opened in a chartered bank. And to millions of Canadians a bank is not only the best place to keep savings—it is a financial service-centre providing services useful to everyone in the community. A visit to a chartered bank is the way to handle *all* your banking needs. Here you can deposit money, arrange loans, cash cheques, rent a safety deposit box, buy travellers cheques, transfer money—all safely, simply, easily

CHARTERED BANKS SERVING YOUR COMMUNITY

9th ANNUAL

Dance Recital

By PUPILS of

FRANCES PETERS

Thursday, May 22nd

8:00 P. M.

D.R.H.S. Auditorium

Digby

DON'T MISS THE FUN WHEN YOUR CHILDREN VISIT MARS, JUPITER, VENUS AND THE MOON. ALSO THE "UGLY DUCKLING" BALLET.

GUEST VOCALIST — BONNA CROCKER

MASTER OF CEREMONIES — VIC CARDOZA

ADULTS - 50c CHILDREN - 35c

2%

Saved if you pay your 1958 taxes before May 31st.

"Money saved is money earned."

E. Scott Eaton,
Town Clerk.

Here's Proof That The Early Bird Gets The Worm!

ORDER YOUR LUNENBURG FURNACE OR WINTER AIR-CONDITIONING UNIT NOW!

SAVE 10%

on the Purchase Price of any
LUNENBURG FURNACE OR AIR-CONDITIONING UNIT
by ordering NOW!
This offer expires August 1

Not only will you save this 10% discount for early ordering, you will also benefit from the economy and efficiency that comes from Factory-to-You service.

For back of every furnace and air-conditioning unit that we sell, are many years of research into the designing, manufacturing, installing and servicing of them, which is your assurance of lasting comfort and satisfaction.

The units shown are representative of the wide selection we have available. Moreover, we own and operate six large trucks, manned by installation experts, which regularly cover the Province. No other Foundry offers such on-the-spot service.

But it will cost you nothing to have one of our heating technicians consult with you and advise the heating system that will best suit your requirements. And if you act quickly, you can secure our 10% discount on orders for installation before August 1st. So check over this list carefully and write us stating the unit that interests you.

LUNENBURG WINTER AIR CONDITIONER

Provides your home with filtered and humidified warm air heating. Moist warm air enters each room under pressure, thus warming entire area without the usual concentration of heat around registers. The air filters remove dust, dirt, lint, most air-borne bacteria and help keep walls and furnishings clean.

LUNENBURG ALL-CAST COAL OR WOOD-BURNING FURNACE

Built to last a lifetime, either model will give economical and enduring satisfaction at a moderate cost.

LUNENBURG STEEL GRAVITY FURNACE

This is not just an ordinary steel furnace, but is built of heavily-constructed and electrically - welded BOILERPLATE. Burns oil, coal or wood with almost equal efficiency.

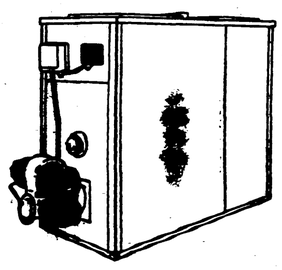

ATLANTIC LO-BOY OIL-FIRED AIR CONDITIONER

This compact and modern unit is designed for new or older type homes, either with standard or lower basement height.

Send for FREE attractive, illustrated folders on any of the above items. And if you order before August 1st you secure a 10% Discount off our low factory prices.

MAIL THIS COUPON

Lunenburg Foundry
& Engineering Limited,
Lunenburg, N. S.

Gentlemen:
I am interested in an illustrated folder on

NAME .....
ADDRESS .....
.....

LUNENBURG FOUNDRY & ENGINEERING LIMITED
Lunenburg, Nova Scotia

Something "EXTRA" special in Bread

Have you tried the new Holsum yet? If your family appreciates good bread they will agree that Holsum's different flavor in the new flavor saver package is really extra special! My what delicious taste... and aroma too!

Plastic Wrapper

Pick up the new plastic-coated wrapper that keeps Holsum flavor fresher, costs no more.

Inviting!

Holsum actually improves on the inviting flavor of good honest bread, with a taste and aroma like home cookin'! Let each delicious slice tempt you with memories of Grandma's kitchen on baking day...and you'll say "I want more of that better baked Holsum!"

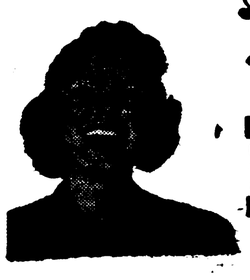

Be Holsum Look Holsum

Buy Holsum

in DIGBY

for details - contact

ACADIAN LINES

TERMINAL

Tel. 490

Plympton	Tel. 451
Weymouth	Tel. 416
St. Bernard	Tel. 464
Grosses Coques	Tel. 406
Church Point	Tel. 4-41
Little Brook	Tel. 33-22
Comeauville	Tel. 1023

Don't give fire a place to start

Prevent Forest Fires

Administratrix' Sale

PROVINCE OF NOVA SCOTIA
COUNTY OF DIGBY, N. S.

IN THE COURT OF PROBATE
in the Estate of
SIDNEY TITUS, LATE OF WEYMOUTH NORTH, IN THE COUNTY OF DIGBY,
(Deceased)

TO BE SOLD AT PUBLIC AUCTION AT
Court House, Digby, N. S.
on
Monday, the 16th day of June,

A.D., 1958, at the hour of twelve o'clock noon, Daylight Saving Time, pursuant to a license to sell granted by the Court of Probate in and for the County of Digby, dated the 1st day of May, A.D., 1958.

ALL that certain lot, piece or parcel of land situate at Weymouth North and lying on the eastern side of the Faulkner Road, so-called, and bounded and described as follows:

Beginning at the northwesterly corner bound of land now in possession of Fred Brittain and following said land in an easterly direction to lands of the late Herbert Journeay; thence turning and following the Journeay land in a northerly direction to land now in possession of William Nesbit; thence turning and following land of said Nesbit in a westerly direction to the Faulkner Road (so-called); thence turning and following the said Road in a Southerly direction to land of aforesaid Fred Brittain and the place of beginning, and containing thirty acres more or less.

Reserving, however, thereout that portion of the above described property situate between the first brook and the highway together with buildings thereon.
TERMS:— Ten percent deposit at the time of sale, remainder on delivery of Deed.

Dated at Digby, N. S., this 9th day of May, A.D., 1958.

Elnora Titus,
Administratrix.

E. J. Theriault, Q.C.,
Digby, N. S.
Proctor for Estate.
37:4i

TENDERS FOR THE SUPPLY OF COAL, COKE, FUEL OIL AND PROPANE GAS, FEDERAL BUILDINGS THROUGHOUT THE MARITIME PROVINCES 1958-59.

SEALED TENDERS addressed to the undersigned and endorsed as above, will be received in the office of the Secretary until 3.00 p.m. (E. D. S. T.), THURSDAY, JUNE 5, 1958, for the supply of coal, coke, fuel oil and Propane Gas for Federal Buildings throughout the Province of Nova Scotia, New Brunswick, Prince Edward Island and Newfoundland.

Forms of tender with specifications can be obtained from the Chief of Purchasing and Stores, Department of Public Works, Garland Building, Ottawa, Ontario, the District Architect Department of Public Works, Ralston Building, Halifax, N. S., the District Architect, Department of Public Works, Old Post Office Building, P. O. Box 759, Saint John, N. B., and the District Architect, Department of Public Works, Building 29, Buckmaster's Field, St. John's, Nfld.

Tenders will not be considered unless made on the printed forms supplied by the Department and in accordance with the conditions set forth therein.

The lowest or any tender not necessarily accepted.

ROBERT FORTIER,
Chief of Administrative Services and Secretary.

Department of Public Works,
Ottawa, May 7, 1958.
37:2e

Southville

(M. J. Steele)

On Friday last Rev. Father Gillan of the Redemptorist Order closed a six-day mission at St. Theresa's Church. All services were well attended. On Sunday a three-day Tridium was given by one of the Capuchin Fathers of N. B. These three evenings were well attended also.

Misses Mabel, Jessie and Madeline Comeau attended the C.W.L. banquet at the Riverside Inn, Meteghan River, on Wednesday evening.

Mr. and Mrs. Harley LeBlanc, Weymouth, spent Thursday evening with the Misses Comeau.

Misses Mabel, Jessie and Madeline Comeau, accompanied by Mr. and Mrs. Ralph McCullough and daughter, Joan, and Mrs. Isaac Wagner, of Riverdale, motored to South Ohio and Yarmouth on Tuesday.

Miss Irma Gaudette, of Danvers, spent the weekend with her grandparents, Mr. and Mrs. Hermon Steele.

Mrs. George Gavel has returned home after spending two weeks at Brighton. She was accompanied by her mother, Mrs. Maud Sullivan.

NOTICE OF SALE
TO BE SOLD AT
Public Auction
on
FRIDAY, MAY 30th, 1958

at the Court House, Digby, at 11 o'clock in the forenoon, Daylight Time, (unless before that date the amount of rates due with the expenses to date are paid to the Treasurer of the Municipality of the District of Digby).

Assessed to Bernard E. Amero and being on the East side of the Cross Road leading from the Public Road to Plympton Station, bounded Southwesterly by the Cross Road; Northwesterly by lands of Jesse C. Amero; Northeasterly by lands of William K. Smith; and running from the Northwesterly bounds Southeasterly course along the said Cross Road 10 rods; thence a Northeasterly course to land of W. K. Smith. Containing 1¾ acres more or less. Being the same land as conveyed to Bernard Amero by his parents.

Assessed to Bernard E. Amero and being that parcel of land described as follows:— On the East by the Cross Road leading from the Public Road to Plympton Station, on the South by lands of George Amero, on the West by lands of Edward Melanson, and on the South by lands of Jerome Amero.

Rosco Handspiker,
Municipal Clerk
and Treasurer.
34:6i

Cement Blocks
Septic Tanks
Well Curb & Tile

F. C. Walker
Tel. 104 or 47
Aylesford N. S.
31:12i

Comeau's Rug & Upholstery Cleaning
WALL WASHING BY MACHINE.
Belliveau's Cove Phone 617

LIVESTOCK

BABY CHICKS — Place your order early for quality day-old R.I.R. x L.S. chicks. R.O.P. sired stock. Hatching twice weekly, Mondays and Thursdays. Mixed chicks, pullets and cockerals. 100% pullets guaranteed. Also started chicks. — YARMOUTH CHICK HATCHERY, R. R. No. 4, Yarmouth, N. S. Phone 1515.
24:tfc

Announcement:—
DR. A. SHANE
OPTOMETRIST
Bridgewater
NOVA SCOTIA
HOUSE CALLS
BY APPOINTMENT
anywhere
P.O. Box 800 Phone L12-8007

PRESENTED WITH FAREWELL GIFT

The May meeting of the Centreville Baptist W.M.S. was held at the parsonage with Mrs. R. W. Lindsay on Thursday evening, May 8th.

The devotional was led by Mrs. Lindsay under the theme "Seed Time." Three girls of the junior choir, Sheiva Morehouse, Marilyn Robicheau and Phyllis Gidney, sang "Bringing In The Sheaves."

Items of business included the appointing of Mrs. John Tibbetts, Mrs. Guy Outhouse, Mrs. William Robicheau and Mrs. R. W. Lindsay as nominating committee to bring in a slate of officers for the coming year.

During the program Mrs. Lindsay had a quiz taken from the March Tidings, after which she helped with the pronounciation of the Canadian Baptist Mission stations in India. Mrs. Ingram Dakin read a poem, "Christ is Risen."

As this was the last meeting that Rev. and Mrs. R. W. Lindsay will be attending, the president, Mrs. John Tibbetts, presented them with a gift of money on behalf of the Society.

Waldeck East

(Mrs. Aubrey Durling)

Miss Erna Geyer, R.N., Halifax, spent the weekend with her parents, Mr. and Mrs. Paul Geyer, and sister, Nancy.

Mr. and Mrs. Fred Stevenson, of Middleton, accompanied by the former's mother, Mrs. Andrew Stevenson, who recently returned from Ottawa, and also Mr. and Mrs. Fred Brown, of Lawrencetown, spent Saturday evening with Mr. and Mrs. Guy Haight.

The Sewing Circle met on Tuesday evening, May 6th. Refreshments were served by Mrs. Aubrey Durling.

Sigmn. Laurie Durling, N.S. Signal Sqdn., Halifax, spent the weekend with his parents, Mr. and Mrs. Aubrey Durling, and brother, Bruce.

Mr. Roy Dukeshire, of Halifax, and son, Bobby, spent the weekend at home.

Mr. and Mrs. Fred Lewis and two sons, of Rossway, spent Saturday evening with Mrs. Lewis' father, Mr. Guy Haight, and Mrs. Haight.

Mr. Wendell Robbins, Truro, spent the weekend with his parents, Mr. and Mrs. James Robbins.

Prevent Forest Fires

Deep Brook

(L. T. Vroom)

The Neighbourly Club met in the Baptist Hall on Wednesday evening to make cancer dressings. Other volunteer workers included Mrs. W. H. Spurr, Mrs. Sidney Whitehouse and Mr. Frank King. Two new types of dressings were made, 10 x 10 gauze and 10 x 10 filled pads.

Luke Vroom, Halifax, spent the weekend at his home.

Mrs. Fred Sulis and son, Roger, of Digby, were recent guests of her mother, Mrs. Frank Smith.

Eileen Vroom spent the weekend with relatives in Meteghan.

Mr. and Mrs. Lewis Frude, of Acaciaville, called on Mrs. Frude's mother, Mrs. Frank Smith, recently.

Mrs. Bertha Clayborne and Mrs. Paul Vroom attended the funeral of Frank Hardwick, Mochelle, on Saturday.

Glad to report Bobby Pettipas making a good recovery after an appendectomy at the Digby General Hospital.

Mr. and Mrs. Peter Byrne and family also Mr. Byrne's mother, Mrs. Peter Byrne, Sr., of Digby, spent a few days in Saint John last week.

Rev. Frank Smith is taking charge of the services in the Caledonia field during the month of May.

Sunday visitors at the home of Mrs. Bertha Clayborne and her mother were Mrs. W. H. Garden, Plympton, Mrs. Mansford Wyles and Mr. and Mrs. Gerald Wyles and family, Bear River.

Mr. Francis Griffin, Saint John, and Miss Maurina McWhinnie, of Parrsboro, were weekend guests at the home of Mr. and Mrs. Cyril McWhinnie.

Mr. and Mrs. Joseph Proulx and daughter, Lisa, of Dartmouth, spent a few days with her parents, Mr. and Mrs. Frank Adams.

Linda Adams spent the weekend with Betty Ann Beeler in Upper Clements.

Mr. and Mrs. Frank Adams and Mrs. Proulx and Lisa spent the weekend at their cabin in New Albany.

Mr. and Mrs. Wellington Ditmars and Susan spent Sunday with Mrs. Ditmars' parents, Mr. and Mrs. Frank Kaulback, Bear River.

Mr. and Mrs. Chester Potter and family spent the weekend with Mr. Potter's parents, Mr. and Mrs. Stewart Potter, in Clementsvale.

Mrs. Gerald Doucette and Wendy, of Clarence, spent a few days with her sister, Mrs. Fred Dakin, Mr. Dakin and family.

Westport

(Madeline Lent)

Mr. and Mrs. M. Smith, Sanford, spent a few days with Mr. and Mrs. Ray Repool.

Mr. Jack Brittain, of Digby, was in the village Friday on business.

Mr. and Mrs. John Swift and Mr. and Mrs. Harley Glavin spent a few days at Sandford.

Mrs. Harry MacDormand is spending a week with Mr. and Mrs. Lester Gould, Aylesford.

Mr. and Mrs. Wallace Gower returned after visiting their family in Saint John.

Mr. and Mrs. Ernest MacDormand spent a day in Digby.

Mr. and Mrs. Hantford Glavin of Meteghan, spent Sunday with Mrs. Irene Glavin.

Mr. and Mrs. Ronald Dakin and daughter have been visiting Mr. and Mrs. Gordon Dakin.

Mr. Charles Schonleber, Mistick, Conn., arrived on Friday to join his wife. They are now making their home in Westport. Mrs. Schonleber was the former Helena Dakin of this place and her friends welcome her back, also her husband.

Mr. D. B. Kenney, Sr., attended Council meetings at Digby last week.

Mrs. Ary Doty is spending a couple weeks with Mr. and Mrs. Wickerson Lent after spending the winter at Oshawa, Ont.

Mr. Bernard Bowers and Mr. Raymond Robicheau spent a day in Digby.

The fish business of E. C. Bowers Co., Ltd., has been purchased by R. E. Robicheau and will be operated this year under the new ownership.

The store and ice cream parlor of Mr. Richard Welch is now being operated by Mr. and Mrs. Holland Titus.

Mr. Gerald Morrell and Mr. Andrew Morrell spent a couple days in Digby. They visited Mr. and Mrs. Glenn Robertson and Mrs. Grace Welch at Armdale on Sunday.

Mrs. Richard Welch was substitute teacher while Mrs. Geo. Garron was ill.

Mr. and Mrs. Clyde Barnaby, Ontario, are visiting Mr. and Mrs. Leslie Barnaby.

Mr. Ernest MacDormand leaves for Camp Hill Hospital on Tuesday for an indefinite time.

Mr. and Mrs. Emmerson Titus motored to Digby and were accompanied back by Wayne Titus who has been at the hospital.

MOTHER'S DAY SERVICE

At the regular church service of the Centreville Baptist Church on Sunday morning, Rev. R. W. Lindsay brought a fitting Mother's Day message, taking as his text 2 Timothy 1:5.

The senior choir sang "My Mother's Bible" and the junior choir sang "Spelling Love." A solo, "Mother," was sung by Sandra Dakin.

Flowers were placed in memory of Mr. and Mrs. Kenneth Dakin and daughter, Reba, by the family, and Mrs. William Robicheau.

Deep Brook

(L. M. D. Henshaw)

Mrs. Charles Litchfield arrived on Thursday from spending the winter months with relatives in California and Massachusetts, U.S.A. Mrs. Litchfield's brother, Fred, is recovering from a recent illness.

The Neighbourly Club met at the Baptist Hall on Wednesday evening, spending the evening making cancer dressings.

The junior choir took part in the afternoon service at the United Baptist Church, observing Mother's Day. Flowers were placed in memory of Mrs. Addie Ditmars and Mrs. Shippey Spurr.

Prevent Forest Fires

FAST RELIEF FOR
TIRED FEET
MINARD'S "KING OF PAIN" LINIMENT

Prevent Forest Fires

Jaynes Funeral Home
Birch Street, DIGBY, N. S.
Dignified Funeral and Ambulance Service
Licensed Embalmer Licensed Funeral Director
DISTINCTIVE MEMORIALS
Quebec Black Granite Nictaux Grey Granite
Reigh W. Jayne, Birch Street Phone 86

396 Main Street YARMOUTH Phone 1635
"Policy Premiums on Easy Credit Terms"

Ramsay Funeral Service
C. W. RAMSAY — PROPS. — R. A. FURLONG
Chapel Facilities Private Ambulance
Phone 113 P. O. Box 338
Warwick Street DIGBY, N. S.
Member of The Associated Funeral Directors Service Inc. and Nova Scotia Funeral Directors Association.

CALL
Forrest Fraser
for Cement and Cement Mixing
Phone Bear River 5-4
R R 2
For information in Digby & vicinity Call Digby 16.
37:2i

RUDOLF VAN DER WALDE
(CANADA) LTD.
at Digby, N. S.
Buying Logs, Pulp Wood and Pitprops delivered at Digby yard only.
Pulp Wood, sap-peeled only, 42" long.
Pitprops in 6 - 8 and 10' lengths. with tops respectively 4 to 6", 4 to 7" and 4 to 7½".
Please call Digby 26 for further details.
26:tfc

Important Notice

Medical Doctors of Digby, as of May 17th and until further notice, will accept emergency calls on weekends. In the event of an emergency between Saturday 1 p.m. and Monday please call

Digby General Hospital, Phone No. 152.

In compliance with Nova Scotia Medical Society Legislation, there will be a slight increase of fees on all calls placed after 8 p.m. nightly and on weekends and holidays.

37:3i

We Carry a Full Line of
Beatty
WASHERS — DRYERS — RANGES
REFRIGERATORS - DEEP FREEZERS
IRONERS - IRONING BOARDS - ETC.
SHALLOW WELL and JET PUMPS
WATER SOFTENERS and
BEATTY BARN EQUIPMENT
BAY CREST LTD.
Deep Brook Phone Cornwallis 623
DIGBY AGENTS —
KEEN'S PAINTSHOP, 1st. AVENUE — PHONE 218
39:tfc

Prevent Forest Fires

Men, Women! Old at 40,50,60! Want Pep?
Want to Feel Years Younger? Thousands amazed what a little "pepping up" with Ostrex has done. For body old after 40 just because low in iron. Introductory or "get-acquainted" size only 50¢. Try Ostrex Tonic Tablets for new pep, vigor and younger feeling, this very day. At all drug stores.

Used Material For Sale
Sheet Rock - Masonite - Stairs
Hardwood Flooring - Windows - Doors - Etc.
EASTERN WOODWORKERS LTD.
HMCS CORNWALLIS
PHONE 657 CORNWALLIS
37:3i

COLOR T.V.
New "COLOR-PIX" screen filter instantly changes dreary black and white pictures to wonderful color tones of blue, amber and green, etc. Just place outside your T.V. screen. Enjoy color on your T.V. now for **only $1.98** prepaid or C.O.D. charges extra.
Send today! State whether for 17" or 21" screen.
ARTHUR HURLBERT, Rockville, Yarmouth, N. S.
37:4ip

Hearing Aids
Batteries
Cords
Repairs — Exchange
Maurice Stehelin
Weymouth
23:tfc

Public Auction

at Racquette Gardens, Digby, N. S.
Saturday, May 24th - 1:30 p.m., D.S.T.

1 ASTRAL REFRIGERATOR — 1 MAHOGANY COUCH
1 SEMI-AUTOMATIC ELECTRIC WASHER-DRYER
WICKER ARM CHAIRS — OTHER CHAIRS — BEDS
BUREAUS — TABLES — TRUNKS — DISHES OF ALL KINDS — RADIO — BASKETS — LAMPS — DOLLS
GARDEN TOOLS — WHEEL BARROW
AND SOMETHING FOR EVERYONE.

If rainy auction will be the following Saturday at same time. Terms - Cash.

Ben Webber, Auctioneer

37:2ip

Business and Professional Cards

H. R. Doane and Company
CHARTERED ACCOUNTANTS
Digby Office
REXALL DRUG BUILDING
P. O. Box 89 Phone 036
Halifax, N. S. Saint John, N. B.
Kentville, N. S. Moncton, N. B.
St. John's, Nfld. Charlottetown, P. E. I.

F. J. Brennan and Company Limited
(N. S.)
INVESTMENT SECURITIES
461 Barrington St. Phone 3-1331 Halifax, N. S.
D. M. GRANT, Valley Representative, Box 351 WOLFVILLE Phone 703
W. L. TROOP, Local Representative, Box 298 DIGBY Phone 336

Nightingale, Hayman & Co.
CHARTERED ACCOUNTANTS
P. O. Box 69 YARMOUNTH, N. S. Tel. 1022
B. W. Bishop, C.A., Resident Partner
Other Offices:
Halifax — Sydney — New Glasgow
Dartmouth — Bridgewater

INSURANCE
Fire, Auto, Plate Glass, Television.
Turnbull's Insurance Agency
Phone 16 DIGBY, N. S. P. O. Box 383

L. F. Doiron, M.D.
Eye, Ear, Nose & Throat Specialist
Telephone 65 for Appointment
Pyne Block (Next Royal Bank)

W. F. Webber
Licensed Auctioneer
Warehouse Accommodations.
Nothing too small or too large
Phones: 165 & 216
P.O. Box 446 DIGBY, N.S
36:tfc

E. J. Theriault, Q.C
Barrister, Solicitor,
Notary Public
Bank of Nova Scotia Building
DIGBY, N. S.

John R. Nichols,
B.A., LL.B.
Barrister & Solicitor
Capitol Theatre Building
DIGBY, Nova Scotia
P. O. Box 576 Tel. 110

Digby Forging & Machine Co. Ltd.
Machine Work, Engine Repairs, Welding & Machining, Scallop and Fish Dragging Equipment, Lawn Mowers Sharpened, Blacksmithing.
Call us for Expert Service.
DIGBY FORGING & MACHINE CO. LTD.
Phone 287 1st Ave. DIGBY

Red Shield "Blitz" in Digby

MONDAY, MAY 26th - 7:00 to 9:00 P. M. (Business Establishments during Afternoon)

GIVE GENEROUSLY TO AID THE WORK OF MERCY

Tonight Only Thursday
DOUBLE BILL
"Rock Around The World"
and
"Reform School Girl".

FRI. - SAT.
MAY 23 - 24. Eve. 7 - 8:55.
Matinee Saturday at 2:30.

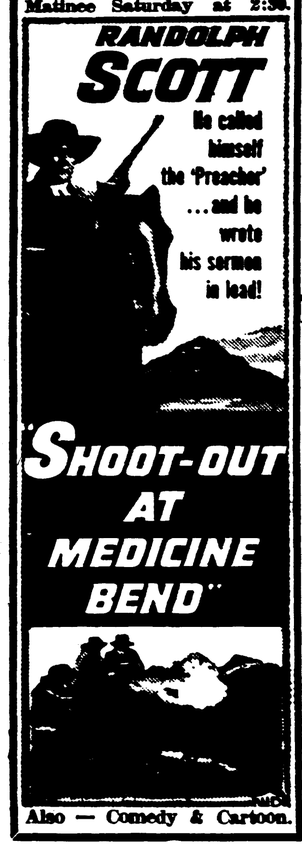

Also — Comedy & Cartoon.

CAPITOL MON. - TUES. MAY 23 - 24. Evenings 7 - 8:50.

ALSO — "AINT IT AGGRAVATIN"

PLEASE NOTE:— STARTING JUNE 2nd THIS THEATRE WILL RETURN TO ITS REGULAR POLICY OF SIX DAY OPERATION WITH "THE PAJAMA GAME".

Local and Personal

Trinity Afternoon Guild will meet with Mrs. G. V. Turnbull on Thursday.

Winner of the Panda Bear sold for the Hospital Baby Booth was Miss Neata McNeil as announced by Gordon Fader who chose the winner.

Beverley Turnbull, accompanied by Miss Marilyn Tully, of Halifax, was a holiday visitor at the home of his parents, Mr. and Mrs. Oakley Turnbull.

Mount Pleasant

(Mrs. Oscar VanTassell)

Mr. and Mrs. George Soulsby, of Halifax, spent the holiday weekend with her parents, Mr. and Mrs. Delbert Forrest, Mt. Pleasant.

Mrs. Brenton Chipman, of Saint John, N. B., who was spending a few days with her brother, Mr. Delbert Forrest, and Mrs. Forrest and family, was called home due to the sudden passing of Mr. Chipman's father.

Bernard Daley, of Halifax, spent the weekend with his parents, Mr. and Mrs. Blair Daley, of Mt. Pleasant.

Mr. and Mrs. Victor Daley and two children, of Halifax, spent the holiday weekend with his parents, Mr. and Mrs. Blair Daley.

Mr. and Mrs. Paul Swanburg and two children, of Sydney, C. B., are visiting her parents, Mr. and Mrs. Blair Daley. Mr. Swanburg returns to Cape Breton in a few days. Mrs. Swanburg and children will stay with her parents for the next month.

Mr. Alton Eugene Handspiker of Moncton radio station, spent a few days last week with his parents, Mr. and Mrs. Wallace Handspiker, Culloden.

Be Careful of Fires

Obituaries

Capt. Alfred W. Spurr

Word was received by relatives Sunday evening of the death in Essex, Mass., of Captain Alfred W. Spurr, 90, Saturday night, May 10th, following a short illness. He was born in Gloucester, Mass., son of the late Captain A. S. and Rachael (Snow) Spurr formerly of Nictaux, Annapolis Co., and enjoyed a wide experience during the years on board ship. For a time he served as harbour master, later as captain of the city's fire boat, and was owner of a fleet of yachts operating out of Gloucester. Captain Spurr was well known in the Annapolis Valley where he spent many happy summers among relatives and friends.

Captain Spurr was a faithful member of the Baptist church; he served well his home church, and carried his ideas of Christianity into daily living—caring for needy children and often taking them into his home for special treatment; and many homes for the aged were made brighter because of his generosity and kindly smile. Mrs. Spurr, the former Mary Wallace of Gloucester, died in May 1939.

He was the only surviving member of his family; two brothers, Josiah Edward, geologist, of Florida, and William, and three sisters, Mrs. Frank Wonson, Mrs. Addison Wonson and Mrs. Fred Watson, all predeceased their brother. Several cousins are residents of the Annapolis Valley and there are nieces and nephews in the United States. Funeral was held Monday afternoon, May 12th, at Gloucester.

Mrs. Marie Gaudet

Mrs. Marie Gaudet, Concession, age 85 years, died at her home on Saturday, May 10th, the anniversary of her birthday. Her husband predeceased her many years ago.

She leaves to mourn thirteen children, nine daughters and four sons. She was the mother of 16 but one daughter, Bernadette, died last year, and previously she lost two sons.

Funeral service was held on Monday with Rev. Fr. Robichaud officiating. It was largely attended. Our sympathy to the family.

Stephen Joseph Maddox

Mr. Stephen Joseph Maddox, well known retired fisherman, passed away at the home of his daughter, Mrs. Eric Raymond, here Monday morning. He was 85 years of age.

A native of Bay Bulls, Newfoundland, Mr. Maddox was a son of the late Mr. and Mrs. Patrick Maddox of that place. He was a fisherman and for twenty-eight years fished in the area between Gaspe coast and New York. He retired twelve years ago, coming to Digby to make his home with two daughters living here.

Keenly interested in the fishing industry, Mr. Maddox kept in close touch with developments in the industry in this area and also took a close interest in social affairs. He was a familiar figure at church card parties and gained a reputation for his keen wit.

Mr. Maddox was predeceased by three wives; Bridget Connolly, Catherine Murphy and Mary Leonard, all of Newfoundland. Surviving from his second marriage are a daughter, Mary (Mrs. Eric Raymond), Digby, and a son, Nicholas, St. John's, Nfld. Surviving children by his third wife are Catherine (Mrs. George Outhouse), Digby; Marjorie (Mrs. Patrick Lynch), California; Anna (Mrs. Edwin Dennison), Springfield, Ohio; Florence (Mrs. Olly DeWitt), California, and Stephen Maddox, of St. John's.

The remains will rest at the Ramsay Funeral Home, Digby, until Friday morning when a low Mass will be held at St. Patrick's Church here. The body will then be forwarded to Bay Bulls, Nfld., for a funeral service, and interment in the family lot there.

Freeport

(M. E. Finigan)

Mrs. Esrom Thurber and daughter, Eleanor, who spent two weeks at Saint John with Mr. and Mrs. Hartley Ellis, returned home on Thursday.

Mr. and Mrs. Glenn Morrell and Heather, of Moncton, spent the weekend with Mr. and Mrs. B. S. Morrell.

Mr. and Mrs. Peter Milburn spent the weekend at Albert, N. B., and Summerside, P. E. I.

Mr. and Mrs. Cleveland Prime returned home after spending a few days at Saint John visiting relatives.

Mrs. Charlie Thurber is spending a vacation at Halifax with Mr. and Mrs. Lloyd Thurber and Mr. and Mrs. Linwood Thurber.

Sorry to hear Watson Crocker is a patient at Digby General Hospital. We wish him a speedy recovery.

Mrs. Olive Tibert has gone to Fredericton for an indefinite time.

Guests of Mr. and Mrs. Esrom Thurber over the weekend were Linden Thurber and Joseph Symonds, Halifax.

Glad to know Roland Thomas has improved after being a patient at Digby General Hospital.

Mrs. William Porter and daughter, Joan, of Halifax, visited Mr. and Mrs. Clifford Robbins over the holiday weekend.

Letter to the Editor

May 13th, 1958.

To the Editor:

Would you please allow me a small space in your Courier for this article which is somewhat different from others previously printed.

This one deals with our preschool children.

In this day and age when so many changes are being made surely a few changes could be made on this subject.

I think it is so unfair for children being five years of age in August to be allowed to enter school the following September when others, some of them only a matter of a few days or weeks later become five, cannot enter until the following year It's just one year wasted.

Some of those children who start school at the age of five or five and a half have still been having their regular afternoon naps at home. I'm not kicking about that but the point is wouldn't it be just as fair for children to start at five when their birthdays are in September and October, as well as those who are five in July and August.

Surely a little action could be taken to lengthen out the time for children starting school this coming fall.

I am only a parent who has children who should be in school this coming September and I'm sure there are many other parents who feel just as I do about this matter.

Just Puzzled

DEEP BROOK

(L. T. Vroom)

Edward Purdy, Richard and Ruth Nichols, students of Acadia University, have finished for this year and are spending some time at their homes.

CFBC DAILY LISTINGS

(Dial 930)

A.M. MONDAY - FRIDAY

6:00—Sign On & Weather.
6:03—Radio Newsreel.
6:45—Hymn of the Day
7:00—Dr. Michaelson
7:15—Marine Weather.
8:00—News — Household Finance Connors
8:15—Sports — S.M.T.
9:00—News — General Dairies
9:05—To The Ladies.
9:30—To The Ladies.
9:45—To The Ladies.
9:55—Worth Knowing — Prudential
10:00—To the Ladies
10:15—Doctor Paul.
10:30—Top Tune Time — Boyle Midway
11:05—Meet Me in the Market.
11:30—50 A Day (Canadian Canners.
11:40—Musical Entree
11:45—Musical Entree.
P.M.
12:00—Tunesmith.
12:30—News, Weather, Sports.
1:00—News — H. M. Hopper Co.
1:30—Melodytime — M.R.A.
2:00—One Man's Family.
2:15—Our Daily Bread — LeDrew Gardner
2:30—My Favourite Dish
3:45—Town Topics
4:00—CFBC Ranch House.
4:30—Stan's Place. [Show
5:00—Traffic Jamboree.
6:00—Radio Newsreel, News, Weather, Sports (O'Brien Motors); Closing Stocks [Pitfield.
6:35—"Top 60".
6:35—Supper Club (Monday, Wednesday, Friday).
6:35—Musical Interlude (Tuesday, Thursday).
6:45—Great Moments in Sports (Tuesday).
6:45—Sport Outdoors - Simpsons-Sears (Thursday).
7:00—News.
7:05—Doug Stanley Show.
8:45—Rawhide.
9:00—Assignment.
10:00—Music Scope.
11:00—Around The Town.
11:15—Music in the Night.
12:00—News, Weather, Sports.
12:20—Music in the Night
1:00—Sign Off.

A.M. SATURDAY

9:30—Dr. Ballards Pet Show — Dr. Ballards
9:45—Musical Interlude.
9:55—News (Canada Packers)
10:00—Hopalong Cassidy.
10:30—Uncle Bill Show.
11:00—Salute to Sussex.
11:30—This Is My Story.
P.M.
1:00—Platter Pantry
2:00—Record Recollections
3:00—Melody Melting Pot
4:00—Western Hit Parade
4:30—Art Marr Show
5:30—Parade of Bands.
7:30—Rhythm & Blues
8:30—CBC Features.
10:00—The Great Adventure.
10:15—Canada at Work.
10:30—N.S. Provincial Affairs.
11:30—Music in the Night.
11:50—News, Weather, Sports.
12:00—Dominion News.
12:10—Music In The Night (Con't.)
12:55—Local News & Weather.
1:00—Sign Off.

A.M. SUNDAY

8:00—Healing Waters.
8:30—News.
9:00—News — Household Finance
9:30—Dr. Michaelson.
9:45—Neighbourly News.
10:00—Christian Science Prg.
10:30—Radio Bible Class — Michigan
11:00—Church Service.
P.M.
12:00—Sunday Melodies.
12:30—News, Weather — National Drugs
12:45—When a Child Asks.
1:00—Pop's Preview.
2:00—Hi Fi Club.
2:00—Hi Fi Club.
3:00—CBC News.
3:03—Capitol Reports.
3:30—Como Sings
4:00—Billy Graham.
4:30—The People's Gospel Hour
5:00—Cuckoo Clock House.
5:30—Church of the Air.
6:15—News & Weather — Canada Packers
6:30—Concert Hall
8:30—News
8:35—Family Theatre
9:00—Pat's Music Room.
10:00—Full Gospel Assembly.
10:30—CBC Features.
12:00—News, Weather, Sports.
12:20—Sign Off.

Clean Up! Paint Up! Light Up!
Be Careful of Fires

Smith's Cove

(Irene Speichts)

Mrs. Ruth Raymond, Virginia, U.S.A., returned home on Friday after visiting in the village and vicinity this past week.

Stanley Smith spent the weekend with his mother, Mrs. Fred Smith.

The Friday Night Club met with Frances Berry this week.

The local Boy Scouts held a supper in the Baptist Church vestry on Wednesday evening. Fifty dollars was realized and the boys deserve a lot of credit for their job well done.

A meeting of local citizens was held in the hall on Wednesday evening for the purpose of making a decision regarding garbage disposal and dump for the village. Plans were made to begin this work and keen interest was shown.

Mrs. Sara Cossaboom has returned t oher home here after spending the winter in Bear River.

Mrs. Chesley Robbins has opened a lunch and snack bar adjoining Young's Grocery. It is known as the "Tuck-away Lunch."

A public auction was held on the grounds of the property formerly owned by Miss Bessie Sulis. It was well attended and all articles were sold.

Mrs. Muir Campbell, HMCS Cornwallis, visited at the home of Mr. and Mrs. Nelson Speichts on Wednesday last.

food bargains!

CENTRAL MARKET

GRAVES
Apple Juice
2 tins, 25c

PURITAN YELLOW EYE
Beans
2 tins, 49c

Cheez Whiz
8 oz. jar, 33c

Sugar
5 lbs., 45c

CARNATION
Milk
6 tins, 85c

KING COLE
Tea
½ lb. pkg., 49c

BOSTON BRAND
Corned Beef
2 tins, 65c

"FRESH MADE"
Sausage Meat
lb., 33c

Liptons Tea Bags
(WITH MEASURING CUP - 25 SIZE)
Only 47c

Plus many other every day specials and Free Delivery 11 a.m., 4 p.m. Phone 440

WEEK-END Savings!

Shortliffe's

TASTY, TENDER, OVEN READY
Fowl lb. .49

DEVON SLICED
Bacon lb. .63

DOMESTIC
Shortening 3 lbs. .93

SARONG SLICED
Pineapple 2 for .49

Campbells Chicken SOUP 2 for .55
Hot House TOMATOES lb. .63
Radio - 15 oz. PEAS 2 for .27
Cello Wrap LETTUCE 2 for .37
20 oz. bag CARROTS 2 for .27
Fancy Hot House CUKES 2 for .33
Delicious APPLES 5 lbs. .59
Sunkist 163's ORANGES doz. .47

Spring Cleaning Specials —

King Size with Bath Towel BREEZE 1.54
Giant Size with Tea Towel BREEZE .79
Large with Tea Spoon SURF .41
Giant with Silverware SURF .82
Twin Bar SUNLIGHT .25
2 Bath Size Lifebuoy SOAP 2 for .31

Rinso Large .41 Giant .81

PHIL WOOD HOISTS & BODIES

Available for Immediate Delivery

Stake Platform 10' x 6'
Steel Body 7' x 10' 4-5 cubic yards
Steel Body 7' x 11' 6-7 cubic yards
Direct Lift Hoists (Slant Type)
Arm Type Hoists
Cam and Roller Hoists
Both 12 ft. & 14 ft. Tipping Sills
For 84" and 102" C.A. Trucks
See your Truck Dealer or write for Descriptive Literature & Prices to

SCOTIA EQUIPMENT LTD.

Distributors for Bendix
Vacuum & Westinghouse Air Brakes
Trico Windshield Wipers — Zenith Carburetors
Wood Hydraulic Hoists & Bodies

63-65 Brunswick St., Halifax, N. S.

Acousticon Hearing Clinic

I have a brand new Acousticon for you at only $69.50

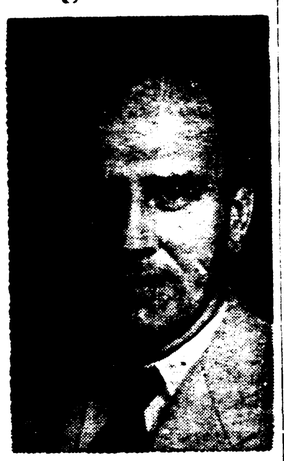

Complete with standard ear mold and battery.

J. E. Ramsay — New York trained Hearing Consultant with 12 years experience.

As a service to our many Acousticon users in this vicinity, and a promise to always give you uninterrupted hearing, we invite you to call on the following day. It's a good time to get fresh batteries and cords. Please make a note of this date now.

CHAMPLAIN HOTEL
Digby, Nova Scotia
Wednesday, May 28th — 1 p.m. - 7 p.m.

Mr. Ramsay has a special invitation for those who may be suffering with deafness and are thinking of choosing a hearing aid. He will take a personal interest in your problems, to demonstrate for you how normal hearing can be yours again. Simply attend at the time mentioned above. This is a regular part of Acousticon's Public service program, without cost or obligation.

Come In and See the New Eyeglass Aids

If you are unable to attend simply phone me at the hotel for a home demonstration.

Acousticon-Ramsay Co.
19 ARGYLE ST., HALIFAX, N. S.

BUDGET COTTONS

Pretty as a carousel in drip-dry cottons and man-made wonder fabrics that stay crisp, daintily, and wrinkle-free . . .

Only $4.95

J. Margolian & Co.
Digby

NOVA SCOTIA LEGISLATIVE LIBRARY

1958

SUN	MON	TUE	WED	THU	FRI	SAT
				1	2	3
4				8	9	10
11	12	13	14	15	16	17
18	19	20	21	22	23	24
25	26	27	28	[29]	30	31

THE DIGBY COURIER

AN INDEPENDENT NEWSPAPER DEVOTED TO THE INTEREST AND WELFARE OF DIGBY COUNTY.

TERMS: $2.50 per year in advance; $3.50 U.S.; Single Copies 6 cents.

DIGBY, NOVA SCOTIA, THURSDAY, MAY 29, 1958

VOLUME LXXXIV, No. 39

Legislative Library

Plan Concrete Floor For Forum

Installation of a concrete floor in the Digby Forum seemed a near certainty here as news was released that a carload of cement had been ordered for the job.

It is understood financial requirements necessary to install the floor are available and only a number of technical problems have to be settled before a final decision on the matter is forthcoming.

Hope is being expressed these matters can be cleared in time to have work on the floor started, if the decision is made to install it, in time for use by the Digby Branch of the Canadian Legion for their Legion Day program on June 14th.

First steps toward having the concrete floor put in the forum here were begun by H. M. Warne, chairman of the Digby Recreation Commission, who has been active in promoting the project.

Mr. Warne pointed out at a recent meeting installation of such a permanent type floor would permit year 'round use of the forum and increase its earning power as well as make it available for greater community use.

It is understood those active in promoting the installation of the concrete floor have contacted artificial ice rink operators in other centres and have secured a good deal of information on the matter. An effort is also underway to secure local volunteer help in the work of preparing the forum for the installation of the floor and actually installing the concrete.

Purple and White Hi-lites

Digby Debaters Win Cup

For the first time in three years the high school debating team has captured the AVWSC Debating Cup.

The final debate of the current school year, which would have determined the 1957-58 debating champions was scheduled for Friday, May 23, at Bridgetown between teams from Digby and Bridgetown.

On May 21 Mr. Gesner, staff advisor to the debating society, was informed that the Bridgetown team was unable to participate and the Digby team was declared the winner of the debate by default.

The topic which was to be debated was "Resolved that Idlers Should Be Weeded Out Of High School". The Digby team, which was scheduled to uphold the affirmative, consisted of Pat Potter, first speaker; David Bent, second speaker; Diana Wright, third speaker; Pat Surette, spare.

* * * * *

The Household Science Department (Grades VII to XII) is sponsoring a Fashion Show tonight at the auditorium, beginning at 8 o'clock.

Veteran Printer Passes

George Henry Chisholm, 88, a printer for seventy years, principally with weekly newspapers before his retirement in 1953, died in Kentville Thursday.

He had been in failing health for the last year. Mr. Chisholm started his long career in newspaper print shops as a "printer's devil" with the Digby Courier at the age of 13 and retired five years ago after some forty years with the Kentville Publishing Company, publishers of the "Kentville Advertiser".

He was foreman of the print shop for many years. Born at Windsor, son of the late Thomas and Mary Chisholm, he moved with the family to Digby at an early age. After a number of years with the Courier Mr. Chisholm went to western Canada, and was with the Boyd Bishop Printing Company, Winnipeg, and several other printing weeklies before returning to Digby. He there rejoined the Courier and served for a number of years as foreman and also as acting Editor.

He went to Kentville with the Advertiser in 1918. His record of seventy years a printer was regarded on his retirement as one of the longest in history of the Canadian printing business.

He was a member of the United Church and was a Past Noble Grand of Hiawatha Lodge IOOF.

Surviving are his wife, the former Arabella Higgins, of Middle Musquodoboit; three sons, John Thomas, New Westminster, B. C.; Carleton, school principal and supervisor, Saint John; Sheldon, Halifax, barrister, and one daughter, Evelyn (Mrs. Robert Middlemas), Berwick; two sisters, Miss Ruby Chisholm and Miss Gertrude Chisholm, Annapolis Royal; one brother, Avon Chisholm, Braintree, Mass., and thirteen grandchildren.

The remains rested at the H. C. Lindsay Funeral Home and were taken to Kentville United Church in time for funeral services at two thirty Saturday afternoon. The minister, Rev. K. G. Sullivan officiated. Interment was in Elm Grove cemetery.

Digby H. & S. Meets Wednesday

Closing meeting for the season of the Digby Area Home & School Association will be held Wednesday evening, June 4th, in the auditorium of the Digby Regional High School, it was decided at an executive meeting of the association.

It is expected next Wednesday night's meeting will be an interesting one. A report on the recent reading conference will be given by Mrs. Margaret Harding, and Mrs. Eva Wendell will explain the use of intelligence tests in the schools. Discussion periods will follow each of the addresses.

At the executive meeting of the association Rev. James Brooks, of Digby, was named representative of the Digby area association at the annual meeting of the provincial federation of Home & School at Antigonish in July.

Scout Rally Successful

The first Boy Scout rally to be held in this district was a most successful affair, according to District Scout Commissioner N. D. Wright.

Mr. Wright stated the rally, which was held over the holiday weekend, was attended by some two hundred Boy Scouts, Wolf Cubs and their leaders. Four Boy Scout troops and eight Cub Packs were represented.

On their arrival at the site of the rally, location for which was made available by Mr. Donald Woodman, of Conway, the boys set up camps for each troop and pack. Tents were erected and cooking and dining areas arranged. Patrol and troop flags were erected and soon the campsite took on a festive air and one which indicated those in the camp were keen to have everything in proper order.

During the Monday afternoon session the rally was visited by many interested parents and other people. During this inspection demonstrations of the

(Please turn to page 4)

Stolen Car Recovered

Within a few hours after it had been reported stolen a car was recovered by police on a sideroad near the Cornwallis naval base. The vehicle had been abandoned in a ditch at the roadside and was slightly damaged when recovered.

The vehicle, a 1955 Oldsmobile, was taken from the body shop of the MacDonald Motor Co. Ltd. sometime after 8.30 p.m. Monday night but its loss was not discovered until workmen arrived Tuesday morning. Entry into the body shop had been made by breaking a window.

Rebekahs Hold District Meeting

An excellent attendance at the annual district meeting of Rebekah District No. 2, which was held at the I.O.O.F. hall here Monday, was reported. Lodges represented at the district meeting were Westport, Freeport, Tiverton, Weymouth, Annapolis, Bear River and Digby.

Those attending the annual session were welcomed by Mrs. Ada Holdsworth, Deputy President of Zelma Lodge, Digby. Mrs. Ellen Cleveland, Vice-President of the district, responded. The afternoon session was presided over by District President, Mrs. Helen Welch, Westport. She was assisted by Mrs. Cleveland and Mrs. Pearl Campbell, Freeport, Secretary-treasurer.

Instructress was Mrs. Jessie Baxter, of Antigonish, Past President of the Rebekah Assembly. Among the platform guests for the afternoon session, all of whom were presented with corsages, were Mrs. Pearl Tower of Weymouth, Rebekah Assembly Vice-President; Mrs. Minnie Killam, Assembly Past President, and Mrs. Ruby Roope, Assembly musician.

(Please turn to page 5)

Editors Addressed By Leonard

Guest speaker at the banquet on Friday when the Nova Scotia Weekly Newspapers Association held its semi-annual meeting at the Nova Scotian Hotel, Halifax, was Hon. Malcolm S. Leonard, Minister of Education and Welfare for the Province of Nova Scotia. In a speech that was noticeably enjoyed by the weekly editors, Mr. Leonard traced the Nova Scotia newspaper history from the time of the founding of the Halifax Gazette in 1752. He remarked on the primitive design and layout of the newspapers in the early years and referred to the advertisements in the old publications as they revealed a way of life at that particular time. "As the early newspaper people were chroniclers of the early times, so you people are also chroniclers of the times in your day," Mr. Leonard reminded the editors. As they contribute to history and perform a great duty, the minister stressed the need of accuracy and fairness by the members of the press. Mr. Leonard was introduced by Ralph Morton of the Dartmouth Free Press and thanked by Cecil Day, editor of the Liverpool Advance and president of the Canadian Weekly Newspapers Association. Others who spoke at the dinner meeting were Mr. Day, William Telfer, Toronto, managing director of C.W.N.A., and Dan P. Wallace, director of travel bureaus for Nova Scotia.

(Please turn to page 5)

NSPC Takes Over Generators

First major step in the change over in control of the power generating facilities of the Digby County Power Board on the Sissiboo River to the Nova Scotia Power Commission occurred at midnight on May 24th when the Digby County Power Board ceased to generate power on the river and this job was taken over by the Power Commission.

It is understood the Power Commission will continue to operate power generators on the Sissiboo, which supply only a small portion of the power consumed in Digby County, for some five to six weeks. They will then be closed down as plans proceed for the construction of a power development on the Sissiboo by the NSPC, which it is expected will cost in excess of eight million dollars.

Following negotiations during the past winter the Digby County Power Board sold out its power generating facilities in the county to the Power Commission to facilitate plans by the commission for a multi-million dollar power development in this area to be tied into the commission's western network.

The Digby County Power Board will continue to operate the power transmission and distribution system in Digby county and will sell power purchased from the NSPC to customers in the county. Only change in the operation of the Digby County Power Board brought about by the sale of its generating facilities to the NSPC will be that the municipally owned utility will no longer generate any of its power but will purchase all requirements from the NSPC. This system went into operation as of midnight, May 24th.

Medical Staff Meets

On May 21, 1958, HMCS Cornwallis was host to 30 physicians from the Western portion of the province at a medical staff meeting arranged in co-sponsorship with the post graduate division of the faculty of medicine of Dalhousie University.

The programme was opened at 1500 by Surgeon Captain M. Wellman, RCN, PMO RCN hospital who welcomed the visiting doctors on behalf of the commanding officer. Surgeon Lieutenant Commander M. J. Lydon RCN, was chairman of the six hour session of didactic and clinical post graduate work which followed.

Special guest speaker for the evening was Dr. N. C. Delarue, M.S. FRCS (C), assistant professor of surgery, University of Toronto, and surgeon, University of Toronto, whose paper was entitled "Gall Stones — A Surgical or Medical Problem?"

Other speakers included Surg. Cdr. R. F. Hand, RCN, and Surg. Lt. Cdr. D. W. Brooks, RCN, HMCS Stadacona, Surg. Lt. B. Jean, and Dr. J. R. Kerr, H.M.C.S. Cornwallis, Doctors Maureen Roberts, Ian MacKenzie, H. I. Goldenburg and C. L. Goss, of Halifax, and Dr. Llewellyn-Thomas, of Digby Co.

Visit Of Princess Confirmed

A story in the May 8th issue of the Digby Courier concerning the possibility that Princess Margaret would include a visit to Digby during her Canadian tour has received confirmation this week.

According to details of the Royal visit plan released by provincial authorities this week Princess Margaret will visit Yarmouth, Digby, Annapolis and Halifax during her tour of Nova Scotia this August.

It is understood Princess Margaret is expected to arrive in Yarmouth aboard an RCAF aircraft about 2 p.m. August 8th. She will later drive to Digby and spend the night here aboard the Governor General's train and drive to Annapolis the next day.

At Annapolis Princess Margaret will board the special train, continuing to Halifax, arriving about 5.30 p.m. It is expected she will be a guest of the Lieutenant Governor at Government House during her stay in Halifax.

A. D. Ross, chairman of the federal government's hospitality committee, accompanied by Major Legh of Buckingham Palace staff; James Barker, secretary of the hospitality committee, and Col. R. B. MacDougall, chairman of the tri-service committee will be in Nova Scotia next week for preliminary discussions with local and provincial officials with regard to the Royal visit.

This group will fly from Fredericton by RCAF transport arriving in Yarmouth; proceeding by highway to Digby and Annapolis, talking with municipal officials along the route. From Annapolis they will drive to Greenwood, have discussions in Halifax, fly to Sydney and then proceed to Montreal.

Jailed On Charge

Ervin William Roma, 35-year-old Ashmore man, was sentenced to fourteen months in the county jail here Tuesday after being found guilty in supreme court of criminal negligence in the operation of a motor vehicle.

The charge arose out of the January 25th death of John Daley Raymond, also of Ashmore. Raymond was a passenger in a car, reportedly driven by Roma, which was involved in a collision with another vehicle at Brighton some six miles from Digby.

The petit jury under foreman Ralph O. Wright deliberated about an hour before bringing in their guilty verdict. They recommended leniency and referred to the fact Roma is in poor health.

The Roma case was the only criminal case to come before the supreme court at its spring session here. Two divorce cases were also heard during the session which lasted until shortly before nine o'clock Tuesday evening.

ISLAND ROAD CONTRACT AWARDED

Hon. M. S. Leonard announced the contract for preparing the road on Long Island, Digby County, to paving standard, has been awarded to Ralph and Arthur Parsons Ltd., Windsor, Nova Scotia.

Dance Recital Successful

The ninth annual dance recital by the pupils of Mrs. Frances Peters, held at the auditorium of the Regional High School here last Thursday evening, was a most successful affair and attracted a large audience.

In the presentation of their numbers the pupils, many of them very young, showed the results of the excellent training they had received. This showed, not only in the skill and precision with which they did their numbers, but also in the assured showmanship they displayed during their performances.

The audience was welcomed to the performance by Gail Hersey, 1958-59 Firemen's Ice Carnival Princess and one of the participants in the dance recital. Little Miss Hersey also introduced the Master of Ceremonies for the evening, Victor Cardoza.

First number on the program was a tap dance trio, Gail Hersey, Gloria Theriault and Elizabeth Peters. This was followed by a chorus number, "Sack with a Bow", in which ten gaily dressed youngsters portrayed in song and dance their version of the new sack style. Taking part were Nancy Jayne, Brenda Dunn, Judith Gates, Carolyn Everett, Christine Hersey, Jeanette Cornwall, Donna King, Coleen Cameron, Barbie Black and Gail Neville.

(Please turn to page 5)

Radio Engineer Addresses Meet

The City of LaPaz in Bolivia has a potential of fifty thousand radios and listening posts. So said Rev. Arthur Wormald at the Digby County District Meetings of Baptist Churches held recently at Smith's Cove. The radio is one of the most useful means of evangelism in Bolivia, a country in which paganism and idolatry is prevalent. Mr. Wormald is Director of the Southern Cross Radio in the city of LaPaz, Bolivia. This station is owned and maintained by the Canadian Baptist Foreign Mission Board. The facilities of the station are used for broadcasting musical programs, news, scientific talks, etc., as well as for the preaching of the Gospel. Mr. Wormald said that since freedom was granted to the S. A. Indians there are three million people in Bolivia to whom the Southern Cross Radio can become a means of education, enlightenment, and information in accepting the responsibilities of their freedom. Through portable battery radio sets people in the remotest villages will be able to become informed on the issues of their country. And also the Baptist Mission Board can use this means of bringing the Gospel of Christ to these politically free people.

Mrs. Wormald addressed the Woman's Missionary Society in the afternoon. She dressed herself in native Bolivian costume, and as she put on each garment she used this medium to remind her audience of the social, political and religious customs in Bolivia. She spoke of the freeing of one hundred serf families on Pineil Hall Farm in 1954. These were the first natives to be granted their freedom in Bolivia. Peniel Hall Farm is operated by the Canadian Baptist Foreign Mission Board. Mrs. Wormald, who assists her husband in the Southern Cross Radio Station challenged young women to consider the wide field of missionary service in Bolivia, which she said is an

(Please turn to page 5)

Possible Hospital Expansion Seen

Possibility of a sizeable increase in the number of beds at the Digby General Hospital to cope with the anticipated shortage of hospital beds in this area with the advent of the hospital insurance plan in January, was seen here this week with reports that a series of meetings have been underway between the hospital board, the medical staff of the hospital and the town and municipal councils.

Concern has been expressed by local hospital authorities with respect to the possible effect of the introduction of the national health insurance plan on hospital accommodation available in Digby and the meetings which have been held arose out of this concern, it is understood.

Preliminary consideration has been given by the hospital board and medical staff to various approaches to the problem, it is understood, and discussion meetings have been held with town and municipal councils. A committee, representative of all these groups, has now been organized and will further study the whole matter.

On completion of a full study of the situation and proposed methods of dealing with it a brief will be prepared outlining findings of the committee and recommending steps to be taken to deal with the expected shortage of hospital beds before this becomes acute with the implementation of the hospital plan.

Ten Pass Civil Service Exams

Word has just been received from Mr. L. V. Thornton, District Representative of the Civil Service Commission in Halifax, that ten pupils of St. Patrick's Business College passed their Civil Service Tests given at the school the end of April by Miss Margaret Cummings of Halifax.

The successful candidates in this competition were: Stenograpers — Miss Donna Hall, Deep Brook; Miss Julia Peters, Digby; Miss Ruth Ruggles, Bear River; Miss Rosiland McGowan, Bear River. Typists — Miss Betty Burnham, Miss Rosamond MacNutt and Miss Faye Comeau, all of Digby; Miss Jean Harvey, Deep Brook; Miss Ruth Smith, Bear River; Miss Corinne Deveau, of Digby.

Misses Donna Hall, Julia Peters, Betty Burnham, Rosamond MacNutt, Faye Comeau and Jean Harvey made over forty words per minute for ten minutes in typing and will receive a Certificate of Proficiency from Ottawa which will be valid for two years.

Tea Honors Miss Fowler

The home of Mrs. J. W. Christie, Warwick St., embellished with rose petalled apple blossoms and tulips in harmonious colors, was the scene of a delightful afternoon tea held in honor of Miss Dorothy Fowler, district supervisor Victorian Order of Nurses for Canada, on Tuesday.

Mrs. E. C. Churchill presided at the tea table and Mrs. Christie was assisted in serving by Mrs. Paul Snow, Mrs. Melvin Thurber and Mrs. Charles Hersey.

Miss Fowler arrived in town on Monday and will remain until Friday on an official visit to the local association of the Victorian Order.

To Organize Association

A special meeting to re-organize the Digby Athletic Association has been called for Tuesday evening, June 3rd, it was learned here. The meeting will be held in the Town Hall.

Tuesday night's meeting is a result of a preliminary meeting at which the need for an organization to co-ordinate all athletic activities in the town was stressed.

David Leonard was named to contact the various service clubs and other organizations in the town urging that they have representatives at the Tuesday meeting. Included in these groups are the Kiwanis and Lions clubs, the board of trade, fire department, bowling league, recreation commission, curling club, golf club, boy scouts, town council, school board and Digby branch of the Canadian Legion.

It is understood one of the first items to be dealt with by the new organization if it is formed will be the development of baseball in Digby for this season. Considerable interest has been shown in the area in getting baseball underway, but lack of organization has hampered efforts to get started.

Leave For N.W.T.

Robert and Rodney VanTassell were given a farewell party on Thursday night at the home of their grandmother, Mrs. Oscar VanTassell, when twenty-two invited guests were present.

The young men were both presented with Remington Rolectric Shavers, the presentation being made by Dr. T. W. Hodgson, who wished them the best of luck in their work.

The evening was spent playing games, after which a bountiful lunch was served. The party broke up in the wee hours of the morning with more good wishes to the boys from all their families and friends.

The boys left via Princess Helene on Saturday for Yellow Knife, N.W.T., where it is expected they will be stationed for the next fifteen months.

Store Hours To Continue

Friday night opening of Digby stores, with closing at twelve-thirty Saturdays and open Wednesday afternoons, will continue, it was decided at a meeting of the Digby retailers held at the Fire Hall last Thursday evening.

It is understood considerable discussion was had concerning the pros and cons of the new store hours as compared with those previously in operation, which featured Saturday night opening.

On a vote being taken it was decided to continue present store hours. The vote is understood to have been twenty-four in favour and fifteen opposed.

RAISE $309.00 AT CARD PARTY

The Graduation Card Party held recently in Saint Patrick's Hall was a huge success, with proceeds amounting to $307.50.

Prize winners were as follows: Door prize, Mr. Rawding, Clementsport; pillow cases, Mr. Melanson, Marshalltown; two chickens, Everett Joudrey; centrepiece, Pat McIntyre; ladies' high 45's, Mrs. Simms; ladies' second, Mrs. J. Abbott; men's high 45's, Ken Germaine; men's second, D. Cummings; Canasta, Arthur Everett and Norman Hines; bridge, Stan Macdonald; chair prize, Mrs. J. Abbott.

VETERAN HONORED—Rufus W. Connor, Digby, Canada's oldest living naval veteran, is shown here being presented with RCN war medals by Captain M. J. A. T. Jette, on board HMCS Cornwallis. Mr. Connor received the 1914-15 Star, British War Medal and the Victory Medal which he won during the First World War.

Above are left to right Hon. M. S. Leonard, Minister of Education and also of Welfare in the Province of Nova Scotia; Mrs. Edith Wallis, president of the N.S.W.N.A.; Cecil Day, of Liverpool, president of C.W.N.A. and William Telfer, managing-director, C.W.N.A. at a banquet meeting of the weekly editors when they met at Halifax on Friday. The Hon. Mr. Leonard was guest speaker.

THE DIGBY COURIER

PUBLISHED EVERY THURSDAY

An independent newspaper devoted to the interests of the Town of Digby and surrounding country.

SUBSCRIPTION RATES: Per year, $2.50; United States and Foreign, $3.50.

EDITH M. WALLIS, Managing Editor.

The Courier may be obtained at the following newsstands: C. M. Levy's; F. J. May's; Hattie's; the Scotia Restaurant; the South End Grocery; Brad's Store; Roy's Snack Bar; Nu-Way Market; L. V. Harris, Bear River; Hutchins' Pharmacy, Annapolis Royal; Collins' Store, Little River; Curtis Prime, Freeport; Weymouth Drug Store, Weymouth; Harry McKinlay's, Yarmouth; Post Office, Centreville; Owen Irving, Sandy Cove; Chester Outhouse, Tiverton; A. E. Robicheau, Westport; Old South Newsstand, Boston.

Authorized as second class matter by the Post Office Department, Ottawa.

About This and That

The Purpose Of Shut-in's Day

Through no fault of their own, many Canadians are confined to their homes, and in some cases, to a single room for long periods of time. While our modern world can, in many ways, make it possible to pass the time enjoyably by reading, pursuing a hobby, watching television or listening to the radio, it must be remembered that these are only a substitute for the companionship and excitement found by most of us in our day-to-day living.

Shut-In's Day is our opportunity to remember those less fortunate than ourselves. A visit, card, letter or gift from you will make a "shut-in" much happier. Your remembrance and understanding will be gratefully appreciated.

• • • • • •

What A Joy

Think of feet that cannot go
Where the woodland flowers grow;
Think of eyes that rarely see
Bud of blossom, bird or tree
Think of hands that palsied lie
As the years creep slowly by.
What a joy to send the flowers
That shall brighten pain-filled hours.
What a joy to open doors
For a few bright happy hours.
What a joy to see eyes shine
As you spread God's love Divine.

Joggin Bridge

(H. Aileen Woodman)

Mrs. James MacPherson and daughter, Ann, have arrived from Miami, Florida, and will spend the summer at their cottage.

Mr. and Mrs. George Winchester, Mrs. Clayton Woodman and sons, Douglas and Larry, spent Saturday in Yarmouth.

Mrs. Lloyd Adams visited relatives in Little River recently.

W. H. Cossitt, of W. Lebanon, N. H., spent a few days last week at the Cossitt cottage.

Mr. and Mrs. Charles Daniels, of Dartmouth, were recent guests of his parents, Mr. and Mrs. C. E. Daniels.

Mr. Earl Kentfield, of Kentfield Construction Company, Halifax, is staying at the home of Robert Winchester while he is employed at Mountain Gap Inn.

Edward Simpson, RCN, Halifax, spent the weekend with his wife at the home of her parents, Mr. and Mrs. Earl Thomas.

Mrs. M. D. Woodman, Kentville, spent the holiday weekend with her sister, Mrs. Stella McGuire.

Capt. Paul Davidson and Mrs. Rose Porter have returned home after a combined business and pleasure trip to England.

The Society of Friends were entertained at the home of Mr. and Mrs. Guy Thomas, Marshalltown, on Friday evening. Previous to the meeting the members paid a viist to the folks at the Municipal Home and took them a treat. A pleasant social time was enjoyed following the brief business session. The program was conducted by Mrs. Lloyd Adams.

Mrs. Norman Jodrey visited her daughter, Mrs. Arthur Fredericks and family in Berwick recently.

Marriage

Green — Elliott

A very pretty wedding was solemnized at Bear River Saturday, May 17, at 8 p.m. at the home of the bride's mother, Mrs. Norman Rice, when Rev. Wm. Scott united in marriage Noreen Fern to Richard Garfield, son of Mrs. Edith Green, Bear River.

The bride looked attractive in a natural tweed suit with white accessories, and carried an old fashioned nosegay of yellow and white 'mums.

She was attended by matron of honor, Mrs. Wallace Green, who wore a navy suit with pink accessories, and wore a corsage of pink and white 'mums.

Harry Ellis was best man.

The bride's mother was gowned in a biege print with white accessories.

The groom's mother wore a navy suit with white accessories.

Following the reception the happy couple left for a honeymoon trip around the South Shore.

On their return they will reside in Middleton, where the groom is employed with Thompson's Transfer.

Clean Up! Paint Up! Light Up!

Weymouth Items

(Edited by Mrs. Ralph Tower and Mrs. Sherman Prime)

Mrs. Donald Glennie, who has been spending the past week with her uncle and aunt, Dr. and Mrs. H. J. Melanson, has returned to her home in Amherst. While in this area she also viisted a number of friends and relatives.

Mr. Albert Losier, Halifax, was a weekend guest of Dr. and Mrs. H. J. Melanson.

Miss Eunice Monahan, Saint John, spent the weekend with her aunt, Mrs. William Hogan.

A meeting of the parsonage committee of the United Church, Weymouth and Digby Neck Circuit, was held at the manse on Thursday afternoon with a good attendance.

Mrs. J. W. Dunkley was a visitor in Chester, N. S., on Sunday accompanying Mr. and Mrs. Lloyd Specht and family, Barton, on a trip around the South Shore.

Sympathy is extended to the family of the late Mrs. Herbert Journeay, who passed away at her home on Saturday following a lengthy illness.

Mr. and Mrs. Bernard Fraser and family, Bear River, were Sunday guests of Mrs. Fraser's parents, Mr. and Mrs. N. L. Ruggles.

Miss Minnie Killam, of Yarmouth, and Mrs. R. E. Tower were in Truro on Saturday attending the joint youth committee training course of the I.O.O.F.

The motor tug Samuel T. with a tow, Master R. B. Smith, arrived on May 24th at Weymouth North wharf with dredging equipment for J. P. Porter Co.

Mrs. Nelson Amirault has returned after visiting with relatives in Somerville, Mass.

Mrs. Arnold Sabean and children have moved to New Brunswick where Mr. Sabean is stationed at Camp Gagetown.

Mr. and Mrs. Edmund Comeau left on Monday for Ontario where they will attend the wedding of their son, Linus.

Mr. Tom Freeman has returned from Halifax where he has been visiting for the past few weeks.

Roy Pugh of the Nova Scotia Board of Insurance Underwriters was in the village on Friday.

Mr. and Mrs. Harris Mullen and children are residing in the Sabean home while Mr. and Mrs. Arnold Sabean are in New Brunswick.

Among those attending the meetings of the Baptist Churches of Digby County at Smith's Cove on Thursday were Rev. and Mrs. A. Rogerson, Mr. and Mrs. Willis Mullen, Mrs. H. M. Mullen, Mrs. Frank Mullen, Mrs. William Lent and Mrs. Boyd Mullen.

The survey ship, John Eric, arrived in Weymouth North last week in preparation for dredging the river.

Mr. and Mrs. Ralph Bennett, Gloria and girlfriend, of Aylesford, were visitors in the village on Friday.

Desire Belliveau returned on Saturday by plane from a holiday spent in Boston.

The Weymouth Fire Department answered two calls last week; one at the home of John Comeau on Thursday, and the other from Mrs. Charles Journeay on Friday.

Mr. and Mrs. Richard Mallett (nee Eva Amirault), Somerville, Mass., are visiting the former's parents, Mr. and Mrs. Nelson Amirault, Weaver Settlement. Mr. and Mrs. Amirault entertained at a reception in their honor on Sunday evening.

Miss Minnie Killam, of Yarmouth, was a weekend guest of Mr. and Mrs. R. E. Tower.

Mrs. Harold MacCormick and children, Port Bickerton, Guys. Co., are visiting her parents, Mr. and Mrs. C. C. Nicholl.

Mr. Dale Brooks left on Monday for Cape Breton where he has accepted employment.

Mr. and Mrs. Bob Ruggles and family, Jordan Falls, spent Sunday with Mr. Ruggles' parents, Mr. and Mrs. N. L. Ruggles.

Miss Margaret Journeay, of Springfield, Mass., Mrs. Leonard Rudolf and Mr. Geoffrey Journeay, Saint John, were in town this week to attend the funeral of the late Mrs. Herbert Journeay.

Fourteen members of Olive Branch Rebekah Lodge attended the annual district meeting held in Digby on Monday.

Bill Hatcher and friend from Spryfield are visiting friends and relatives here for a few days.

Mr. and Mrs. C. W. Marshall left on Tuesday for a weeks' holiday to be spent in various points in Nova Scotia and at Mrs. Marshall's aunts, the Misses Hayman in Stellarton.

Mrs. K. M. Hankinson returned home from the Yarmouth Hospital on Sunday where she had been a patient for several days.

Music Exams Held

Mr. Carleton Elliott and Miss Patricia Lewis, of Mount Allison Conservatory of Music, Sackville, N. B., conducted examinations at the Mount Allison local center on Monday. Mr. Elliott and Miss Lewis were guests at the home of Mrs. Warren Lent and Miss Frances Lent.

Candidates for examination were: Louise Powell, honors; Margaret Hankinson, pass; and Clayton Lewis, honors.

Bloomfield

Mrs. Leo Leger and daughter, Rita, of Moncton, N. B., motored to Bloomfield to spend the weekend holiday with her sister, Mrs. William Ambrose, and son, Reginald, and also another sister, Miss Margaret Burke, formerly of Truro, N. S. They returned on Tuesday.

Mr. and Mrs. Harry Blinn, of Middleton, N. S., have returned to North Range and reopened their summer cottage. They were weekend guests at the home of Mrs. William Ambrose and son, Reginald.

Mr. and Mrs. Maxwell Shaffner, Mr. R. Morse, of Williamston, Anna. Co., and Miss Phylis Blinn, of Middleton, motored to North Range and spent the weekend at the home of Miss Phylis Blinn's parents, Mr. and Mrs. Harry Blinn.

Mrs. William Ambrose and son, Reginald, motored to Weymouth on Sunday accomponied by Mrs. Ambrose's sister, Miss Margaret Burke. While in Weymouth they visited Misses Minnie and Alice Amero, also other friends.

Obituaries

Bernard Joseph Ryan

Word has been received of the death of Bernard Joseph Ryan, 22, son of Mrs. Esther Ryan and the late Robert Ryan, 109 Roosevelt Drive, Halifax.

The death occurred early Thursday morning as a result of a car accident near Metz, France, where he was serving with No. 2 Fighter Squadron, R.C.A.F.

He leaves, besides his wife, Estella (Croscup), a daughter, Catherine; his mother; one sister, Mrs. Helen Belair, Santa Anna, California; and four brothers, Rev. Robert Ryan, of St. Peter's Church, Dartmouth, Douglas, Spryfield, George and Raymond, at home.

Bernard attended Oxford school and St. Patrick's High School. He was a member of St. Agnes Parish in Halifax before he joined the Air Force in 1952, and until a month ago was stationed at Greenwood, N. S.

Funeral service was held on Saturday morning in Chevoy, France, with interment in the Roman Catholic cemetery there.

Miss Eleanor (Nellie) Sabean

The death of Miss Eleanor (Nellie) Sabean, Havelock, occurred very suddenly at the home of Mr. and Mrs. Claud Hill, where she had been residing since the death of her sister, Miss Eliza Seabean in March. She had been in her usual good health and had visited her sister, Mrs. Samuel Hutchins, in Rossway, the week before, and had been able to walk to her own home each day. She was stricken in her own home. The doctor was called but nothing could be done and she passed away in the early hours of May8, 1958. Her death came as a great shock to her relatives and friends. She was a daughter of the late Simon and Ellen (Mullen) Sabean, and was in the 82nd year of her age.

Those left to mourn their loss are one sister, Jane (Mrs. Samuel Hutchins), Rossway, and several nieces and nephews. The nieces are Miss Frederica Sabean, of Kentville; Miss Elizabeth Sabean, of Halifax; Miss Eleanor Knowlton, of the U. S., and Mrs. Frances (Sabean), living in Maine. The nephews are Simon Sabean, of Windsor; Perry Knowlton and Morrell Barr, both of the U. S.

There were four sisters who predeceased her, namely, (Bell), Mrs. Charlie Knowlton; (Carrie) Mrs. Tom Roberts, and Miss Avis and Miss Eliza Sabean. There were also three brothers, Rev. Frank W. Sabean, Frederic Sabean and Horace Sabean, all deceased.

She was a member of the New Tusket United Baptist Church and was very faithful, attending whenever possible.

Her funeral was held on Saturday, May 10, the service being conducted by Rev. A. M. Rogerson. Hymns sung by the choir were "Saved By Grace", "Shall We Gather At The River" and "Safe In The Arms Of Jesus." The pall bearers were Messrs. Thurston, Donald and Clyde Mullen and George Gavel.

A large pillow of flowers from the New Tusket United Baptist Church was the only floral offering.

Aunt Nellie, as she was called by many, will be greatly missed by all, as well as her sister, Eliza, as they were friends to many, far and near.

Interment was in the family lot in Havelock.

C. C. Nichol had charge of the funeral arrangements.

Mr. and Mrs. E. Weyhe, New York, arrived on Saturday for a long summer at their home in the Acacia Valley.

Pansys, Violas --- $1.00 per doz.
Sweet William, Hardy Carnations, Painted Daisies, Dianthus & Others --- .10c each
Tuberous Begonias --------- .35c each; 3/$1.00
Snaps, Asters, Calendulas, Cosmos, Petunias, Zinnias, Ageratum, Marigolds, Stocks, Dwarf Dahlias, Phlox, Clarkia, Lobelia, & many others ---- 50c per doz.
Salvia ---------- .60c per doz.
Hardy Mums --------- 3/$1.00

Orders $2.00 and over sent prepaid.

H. V. Anthony
R.R.2 - CHEBOGUE
Yar. Co., N. S. Phone 917-42
39:4i

MARGOLIAN'S LTD.
SHOE STORE

FEATURES FOOTWEAR SPECIALS FOR SPRING AND SUMMER.

Ladies Dress Pumps
NEW SUMMER STYLES IN REGULAR AND TAPERED TOE LASTS. COLORS: WHITE, BEIGE, PINK, BLUE, BLACK AND BROWN.
Sale Priced $2.99 - $6.99

MEN'S LIGHT WEIGHT
Summer Casuals
IN LOAFER OR OXFORD MODELS. WHITE BUCK - PANAMA AND BEIGE SHAG. SIZES 6 - 12.
Only — $5.99 pair

INFANT'S, CHILD'S & MISSES'
White Straps & Sandals
SAVAGE, SKIPALONG, ETC. REGULAR VALUES TO $5.95.
Special to Clear — $2.98

Ladies Sandals
OPEN OR CLOSED BACK. FLAT AND WEDGE HEELS. BEIGE AND WRITE.
Special — $2.48

Ladies Nylons
FIRST QUALITY — 45 OR 51 GUAGE.
Special — .44c

Men's Nylon Hose
Special — .77c

NEW
Flatties
FOR
Teenagers
SUEDES AND LEATHERS. ALL THE NEW SHADES.
Sale Price — $2.99

Many Other Specials Displayed In Store.
Come In — Shop — And Save

Get there **FAST** | Get there **RELAXED**

"Ocean Limited" and "Scotian" from Maritime points connect at Montreal with the "Super Continental".

DAILY — EAST AND WEST
serving
Montreal - Ottawa - Toronto
Winnipeg - Saskatoon - Edmonton
Jasper - Vancouver

KNOW CANADA BETTER

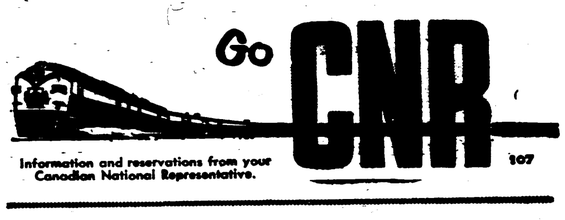

Information and reservations from your Canadian National Representative.

107

A Reminder . . .
Pay Your 1958 Town Taxes
TODAY or TOMORROW
and SAVE 2%.

Those Pesky Black Flies and Mosquitoes Taking the Joy out of Living?

Get Sure Relief from
SMITH'S DRUG STORE!

•

Tantoo Insect Repellent Creme — .59
Tantoo Insect Repellent Bomb — .98
(FOR HOME, CAMP & CAR)
6-12 Insect Repellent — .69
(IN EITHER LIQUID OR STICK)
Skeeter Skatter — .69

•

Prompt Attention to Mail Orders.
Prescriptions filled HERE
SMITH'S DRUG STORE
(DIGBY) LTD.
S. L. Smith - Robert Bearne
Pharmacists
Phone 21 Digby

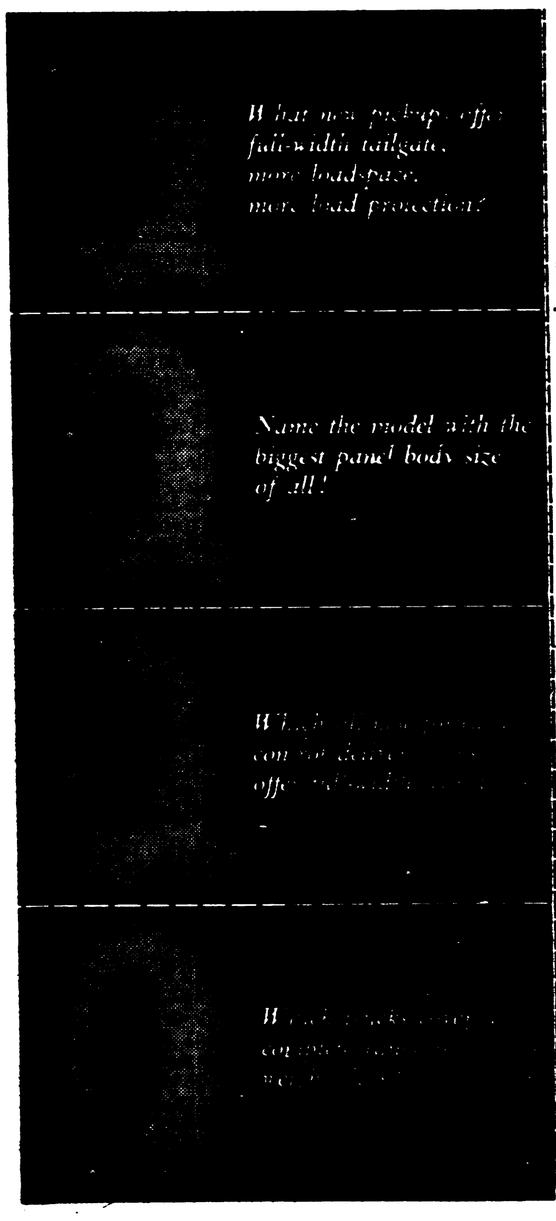

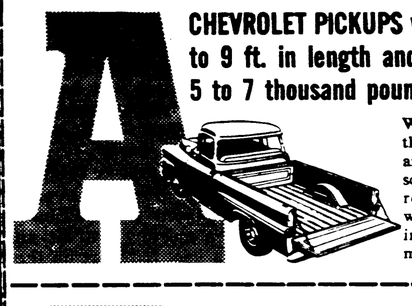

CHEVROLET PICKUPS with boxes up to 9 ft. in length and GVW's from 5 to 7 thousand pounds!

With two body styles, three body lengths and *ten* handy, handsome models, Chevrolet pickups are way ahead in meeting your requirements.

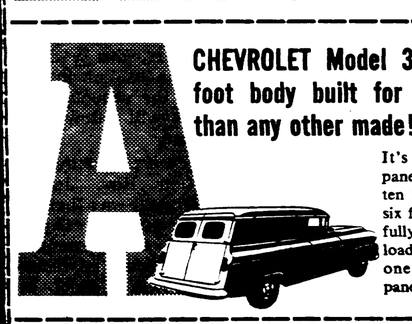

CHEVROLET Model 3805 with 10-foot body built for bulkier loads than any other made!

It's the only one-ton panel in the industry — ten feet long by almost six feet wide — offering fully 213 cubic feet of load-space! And it's only one of six Chevrolet panels!

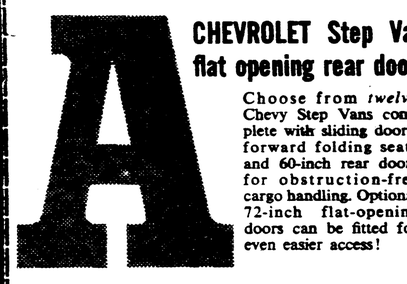

CHEVROLET Step Vans offer 72" flat opening rear doors!

Choose from *twelve* Chevy Step Vans complete with sliding doors, forward folding seats and 60-inch rear doors for obstruction-free cargo handling. Optional 72-inch flat-opening doors can be fitted for even easier access!

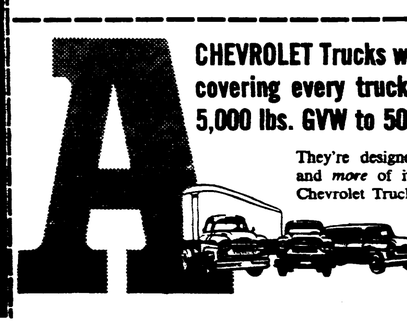

CHEVROLET Trucks with 154 models covering every trucking need from 5,000 lbs. GVW to 50,000 lbs. GCW!

They're designed to take anything and *more* of it! No wonder *more* Chevrolet Trucks are sold each year than any other make.

The ANSWER to every trucking problem...
CHEVROLET TRUCKS

See your local authorized Chevrolet dealer for quick appraisal — prompt delivery

CT-1358B

MacDONALD MOTOR COMPANY LIMITED

Freeport

Mrs. Leslie Finigan arrived home after spending a few days at Halifax.

Those from Halifax spending the weekend here were: Mr. and Mrs. Wm. Linkletter and baby, Mrs. Harold Bates, Brenda Publicover, Constance Tibert, Delbert Crocker, Charles Finigan, Edward Young, Jean Haines.

Andrew Weir, Hebron, spent the weekend with his grandmother, Mrs. Jennie Eaton.

Mrs. George Lent arrived home on Saturday after spending the winter at Halifax with her nephew, Capt. Judson Haines, and Mrs. Haines.

Mrs. Earle Thurber and daughter arrived from Manitoba last week and will make their home here where Mr. Thurber is engaged in fishing. We extend them a welcome to the community.

Mrs. D. C. Althouse, Halifax, spent the weekend with her sister, Mrs. Egbert Crocker, and Mr. Crocker.

Mrs. Alvah Powell and Sandra, Westport, spent the weekend with Mrs. A. B. Fowell and Mr. and Mrs. Roy Powell.

Bradford Blackford who has completed his second year at Acadia University, is spending a few days with his parents, Mr. and Mrs. Lloyd Blackford, before leaving for St. Andrew's where he has a position for the summer.

Brighton

(Helen Adams)

Mr. and Mrs. G. R. Willson arrived last Thursday from Pennsauker, New Jersey, and have opened their home for the summer.

Mr. and Mrs. Alden Height spent last Sunday in Bridgewater visiting relatives.

Mrs. Frank Sullivan is visiting her daughter, Mrs. George Gavel, and family in Southville.

Commander and Mrs. George Geddes and daughter visited Mrs. Geddes' aunt, Mrs. Alden Height, and Mr. Height last Thursday.

Mrs. Thomas Amon visited friends in Kentville last Sunday.

Mr. William Cosman spent the weekend in Dartmouth as guest of his daughter, Mrs. Clifford Watchorn and family.

Miss Irma Lewis was a weekend visitor to Halifax, guest of her aunt, Mr. and Mrs. Ralph Moors.

Francis Tibbetts, of Halifax, spent the weekend with his father, Mr. Willis Tibbetts.

Mrs. Bessie d'Ambrose left on Tuesday for Lake Louise where she will be employed for the summer months.

James Haight, Halifax, spent the weekend with his parents, Mr. and Mrs. Ralph S. Haight.

Sunday guests of Mr. and Mrs. Cortland Adams were Mrs. William Hazleton, Digby, and Mrs. W. J. Hazleton, Saint John.

Administratrix' Sale

PROVINCE OF NOVA SCOTIA
COUNTY OF DIGBY, N. S.

IN THE COURT OF PROBATE
in the Estate of
SIDNEY TITUS, LATE OF WEYMOUTH NORTH, IN THE COUNTY OF DIGBY,
(Deceased)
TO BE SOLD AT PUBLIC AUCTION AT
Court House, Digby, N. S.
on
Monday, the 16th day of June,
A.D., 1958, at the hour of twelve o'clock noon, Daylight Saving Time, pursuant to a license to sell granted by the Court of Probate in and for the County of Digby, dated the 1st day of May, A.D., 1958.

ALL that certain lot, piece or parcel of land situate at Weymouth North and lying on the eastern side of the Faulkner Road, so-called, and bounded and described as follows:

Beginning at the northwesterly corner bound of land now in possession of Fred Brittain and following said land in an easterly direction to lands of the late Herbert Journeay; thence turning and following the Journeay land in a northerly direction to land now in possession of William Nesbit; thence turning and following land of said Nesbit in a westerly direction to the Faulkner Road (so-called); thence turning and following the said Road in a Southerly direction to land of aforesaid Fred Brittain and the place of beginning, and containing thirty acres more or less.

Reserving, however, thereout that portion of the above described property situate between the first brook and the highway together with buildings thereon.
TERMS:— Ten percent deposit at the time of sale, remainder on delivery of Deed.

Dated at Digby, N. S., this 9th day of May, A.D., 1958.

Elnora Titus,
Administratrix.

E. J. Theriault, Q.C.,
Digby, N. S.
Proctor for Estate.
37:41

Rossway

(W. R. Comeau)

Captain Lester Mullen, of the Anglican Church Army, Toronto, is spending his vacation with his parents, Mr. and Mrs. Oswald Mullen. Captain Mullen who was commissioned as Captain in Toronto the first of May at the end of his two year training at the Church Army Training School, is being stationed in Kingston, Ont., for two years in church work.

Mrs. Laura McBride and daughter, Mrs. Mary McBride, of Mavilette, are visiting Mr. and Mrs. John McBride for a few weeks.

Mr. and Mrs. Franklin Baker and family spent the weekend visiting relatives in Wolfville, Auburn and Lawrencetown.

Miss Vera Gidney, R.N., of Togus, Maine, is visiting her parents, Mr. and Mrs. Charles Gidney.

Mr. and Mrs. Reginald Peters and son motored to Antigonish one day last week to visit Mrs. Peters' father for a few days.

Mrs. Hugh Cook and son, of Yarmouth, and Mr. and Mrs. Roger Freeman, of Lansdowne, have recently been visiting at the home of Mr. and Mrs. Kenneth Peters.

Mr. Ted Thibault, of Halifax, spent the weekend with his brother, George, and Mrs. Thibault, and his parents, Mr. and Mrs. Frank Thibault.

Mrs. Ingeborg Worthylake has returned home after visiting her daughter, Mrs. D. G. Woods, and Dr. Woods in Halifax for the past couple of weeks.

The Digby District Executive meeting of the Women's Institute held their spring meeting at Rossway Hall on Wednesday afternoon, May 7. The Rossway Institute served lunch at the closing.

Miss Marsha Tidd, of Whale Cove, was a Sunday visitor at the home of Mr. and Mrs. Darrell Lewis.

On Sunday afternoon Edgar Francis and Margaret Sharon, children of Mr. and Mrs. Ronald Payson, of Waterford, received baptism. Rev. H. Y. MacLean of the Anglican Church performed the ceremony. At the church service Captain Lester Mullen was guest speaker.

Little Kathy Jean Warner, of Saint John, N. B., is spending some time with her grandparents, Mr. and Mrs. Darrell Lewis.

Mrs. Carl Ring and two children, of Barton, are visiting her mother, Mrs. Laura Height, for a short time.

Mr. and Mrs. Victor Lewis and Mr. and Mrs. Waters Comeau motored to Wolfville recently. Mr. and Mrs. Lewis and Mr. Comeau returned home the same day, while Mrs. Comeau remained in Wolfville for a week visiting her aunt and uncle, Dr. and Mrs. W. H. Robbins.

The May Women's Missionary meeting met at the home of Mrs. Willard Wentzell.

Mr. Outhit Palmer, Kingston, is visiting his niece, Mrs. John Gidney, and Mr. Gidney.

Mr. and Mrs. Reginald Peters and son, of Sudbury, Ont., arrived last week to visit Mr. Peters' parents, Mr. and Mrs. Kenneth Peters, Gulliver's Cove. Mr. Kenneth Peters is a patient in the Digby General Hospital.

Mrs. Loran Shaw, of Centreville, recently spent a day with Mrs. Waters Comeau.

Mrs. Hilda Mosher with several friends of East River, visited Mr. and Mrs. Noah Baker, Gulliver's Cove, one day last week.

Mr. and Mrs. Allison Merritt and family, of Mink Cove, spent the weekend with Mrs. Merritt's parents, Mr. and Mrs. Charles Theriault. Mr. and Mrs. Nelson Hudgins, of Middleton, also spent the weekend at the same home.

Mrs. Stillman Freeman and son, Larry, of Middleton, have returned home after visiting Mrs. Freeman's mother, Mrs. Laura Height, for the past week.

Rev. and Mrs. J. G. Duncan spent Monday in Windsor attending a conference of the Pentecostal Assembly.

Miss Margaret Gidney, of Halifax, spent the holiday weekend with her parents, Mr. and Mrs. John Gidney.

New Tusket

(Mrs. J. E. Ford)

On Saturday, May 10, Mrs. Bernard Goudey entertained several small boys at a birthday party for her son, Errol, who was celebrating his 11th birthday. Games were played during the afternoon and a delicious supper was served by the hostess.

Mr. and Mrs. Bernard Goudey and family spent Sunday, May 11th, at the home of his brother, Edward, and Mrs. Goudey, Brazil Lake.

Mr. and Mrs. Roy Lundgren, Mr. and Mrs. Verner Lundgren and daughter, Martha Anne, of North Easton, Mass., and John R. Heilman III, of Poughkeepsie, N. Y., are spending several days at Mrs. Roy Lundgren's former home here. They leave by M.V. Bluenose Wednesday to return to their homes.

Miss Robie Marr spent several days last week at the home of Mr. and Mrs. Walter Marr, Weymouth North.

The Ladies Guild met at the home of Mrs. LeRoye Sullivan after the evening service on Wednesday, May 14. Mrs. Bernard Goudey was presented with a small suit case as she was leaving soon for the U.S. then on to Ontario for an indefinite time. Her friends are sorry to have her leave and she will be greatly missed by the ladies of the Guild as she was a very good sport and willing to all she could.

Mr. and Mrs. Clarence Fielden and daughter, Anne, Pembroke, Hants Co., spent the long weekend at the home of Mrs. Fielden's sister, Mrs. Wilbur Sabean, and Mr. Sabean. Miss Martha Nickerson, Yarmouth, was also a weekend visitor at the same home.

Mrs. Veronica MacDonald and family and Misses Jessie and Heather Gaudett, of Kentville, spent the long weekend at the home of Mr. and Mrs. Chesley Gaudett.

Miss Shirley Ford spent the weekend at the home of her sister, Mrs. Roy Prime, and Mr. Prime, Pleasant Valley.

Mrs. Bernard Goudey and daughter, Marilyn, left Saturday for Dorchester, Mass. They were accompanied by her nephew, Mr. Wallace Lewis, who has been spending a few weeks here.

Mr. and Mrs. Albert Marr and Michael, and Mr. Stephen Mullen were visitors in Rossway and were supper guests at the home of Mr. and Mrs. William Mullen at Brighton on Sunday.

Mr. and Mrs. Bernard Eisner of Bridgetown, spent the weekend at the home of Mr. and Mrs. LeRoye Sullivan.

Mr .Guy Prime spent Sunday at the home of his son, Mr. and Mrs. Alden Prime, Bear River.

Mr. and Mrs. Roy Prime and family, of Pleasant Valley were Sunday visitors at the home of her parents, Mr. and Mrs. Eldon Ford. Mr. Jesse Goudey, Pleasant Valley, was also a supper guest at the same home.

Mr. and Mrs. Carl Bremner and baby, of Digby, spent Sunday with relatives here.

Mr. and Mrs. Lawrence Dalton, of Beaver River, were here Monday on business and were dinner guests at the home of Mr. and Mrs. Clyde Mullen.

UNIDENTIFIED OBJECT SEEN IN SKY

A bright silver colored object in the sky attracted the attention of several in the area of Deep Brook, Waldec and Bear River on Tuesday evening shortly after 8 p.m.

Observers looking through field glasses reported the object showed colors of red and blue and seemed to be travelling very fast.

The object appeared round in shape, much higher than jet planes travel, and was watched until after 9 p.m. when land fog came between the object and observers viewing it. Could it have been the American satelite Explorer III?

Waldeck East

(Mrs. Aubrey Durling)

Mr. and Mrs. Douglas Beattie, of Halifax, spent the weekend with the latter's parents, Mr. and Mrs. Clifford Jones and family.

Mr. and Mrs. James Robbins and son, Wendel, vliisted with Mr. and Mrs. Claude Martin and family in Liverpool on Saturday evening. They were accompanied home by Miss Gail Martin who spent the weekend with them.

Mr. and Mrs. Fred Lewis and family, of Rossway, spent Sunday with Mr. and Mrs. Ronald Dukeshire.

Bobby Dukeshire, of Annapolis Royal, spent the weekend and holiday with his grandparents, Mr. and Mrs. Odbur Dukeshire.

Mr. and Mrs. Guy Haight visited Mr. and Mrs. Lloyd Dukeshire in Springfield on Monday and also were supper guests of Mr. and Mrs. Fred Stevenson in Middleton.

PO and Mrs. Gerald Arnold and daughter, of Victoria, B. C., visited with Mr. and Mrs. Ernest Dukeshire for a few days last week.

The Sewing Circle met on Tuesday evening, May 13. Mrs. Clifford Jones served the refreshments.

Don't give fire a place to start
Prevent Forest Fires

Sea Brook - Roxville

Miss Beatrice Roberts, employed at Simpson-Sears, Halifax, spent the past weekend at the home of her parents, Mr. and Mrs. Oscar Roberts.

Mr. and Mrs. Gerald Budd and family were recent weekend guests of Mr. and Mrs. Crawford Daley, Culloden.

Mrs. Leta Haight arrived home from Toronto.

Mrs. Dick Pierrier and two children have been guests of her parents, Mr. and Mrs. Charles VanTassell.

Mr. and Mrs. Donald Turner and family of Litchfield, spent a recent weekend as guests of the latter's parents, Mr. and Mrs. Charles VanTassell.

The Ladies Sewing Circle met with Mrs. Ernest Everett, Digby, on Wednesday evening.

Mr. and Mrs. Stewart Haight and baby, of Barton, were Monday evening guests of Mr. and Mrs. Guy Porter.

Miss Diane Porter was a Sunday night guest of her cousin, Miss Loretta Porter.

Mrs. Leo Haynes and two children, Shirley and Judith, were Sunday guests of Mrs. Clarence Porter.

Mr. and Mrs. Walter Cromwell, Conway, have purchased Mrs. May MacAlpine's home and have moved into it.

Rev. R. W. Lindsay preached his farewell sermon in Roxville on Sunday afternoon.

Mrs. Mike Isaacs was hostess to a party on Saturday evening last.

Mrs. Gerald Budd held a baby shower at her home on Monday evening in honor of Mrs. Buddy Hutchins.

Be sure your cigarette is out
Be Careful of Fires

Hill Grove

Miss Margaret Sabean, of Weymouth, was a visitor here on Thursday of last week soliciting funds in the interest of the Cancer Society.

Mr. Joseph Franklin is spending the week at the home of his daughter, Mrs. Eldon Longmire and Mr. Longmire, Hillsburn Annapolis Co.

Members of the Woman's Auxiliary of the Hill Grove United Baptist Church met in the hall and quilted two quilts, one for the Red Cross and another for the Digby General Hospital.

Mr. and Mrs. W. R. Perkins, of Clementsvale, are guests at the home of their daughter, Mrs. Bill Roope, and Mr. Roope for a few days.

Mrs. D'Arcy Roope, Mrs. J. W. Murley and Mrs. Reginald Murley attended the sessions of the District Meeting held at the Smith's Cove United Baptist Church on Thursday. Also attending the Missionary meeting were Miss Sue Nichols, Mrs. Curtis Porter, Mrs. Arthur MacKay and Mrs. Benjamin Marshall.

Work has commenced on the renovation of the Hill Grove United Baptist Church building which will have the interior redecorated, and on the outside a complete paint job. Mr. Benjamin Marshall is in charge. The annual Roll Call will be held at a later date in order that the work be completed before that event takes place.

Mr. Ernest Andrews, who has been quite ill for the past couple of weeks, is stil under the care of his doctor, but is, we are glad to say, showing signs of improvement.

NOTICE

Effective from this date I will no longer be a representative of Mark Leonard Ltd. I will endeavour to service any equipment that I was responsible for selling in the past. In future I will be installing and servicing equipment for Irving Oil, along with other makes of furnaces and a complete line of ranges and electrical appliances.

VERNON C. AMBERMAN,
Annapolis Royal,
R.R. No. 1.

39:31

Wake up to FLAVOR with a Smile!

If you want morning smiles, try tender slices of new Holsum toasted. The difference you notice is fresh-baked **Holsum flavor** and aroma from better baking that's simply grand.

Be Pleased!

Housewives are pleased and surprised to learn that Holsum costs no more with new flavor and a sparkling new package. Remember... Holsum is always enriched with the vitamins and minerals needed for your health and enjoyment.

Plastic Wrapper
Pick up the new plastic-coated wrapper that keeps Holsum flavor fresher, costs no more.

Be Holsum Look Holsum
Buy Holsum

Still Faster
SERVICE FOR THE
ATLANTIC PROVINCES

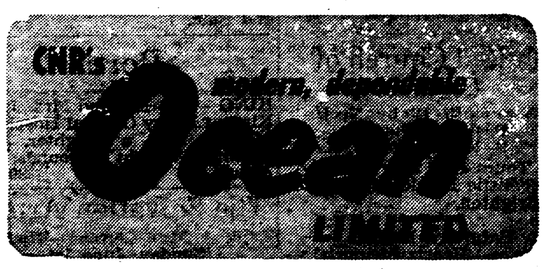

DAILY EACH WAY BETWEEN
HALIFAX and MONTREAL
NO CHANGE EN ROUTE

NEW! COACH SERVICE AVAILABLE
"HOURS FASTER TRAVEL" between Cape Breton Island, Montreal and Halifax; also between Halifax, Saint John and intermediate points.
All regular overnight accommodations still available on the Ocean Limited, including through sleeping car service Charlottetown-Montreal and Sydney-Montreal.
DINING CAR AND COFFEE SHOP SERVICE

KNOW CANADA BETTER
Go CNR
Information and reservations from your Canadian National Representative.

Pontiac's got your number!

8 SERIES
Pathfinder, Strato-Chief, Laurentian, Safari, Chieftain, Super Chief, Star Chief and Bonneville.

6 TRANSMISSIONS
THREE SYNCHRO-MESH
Each one tailored to the model you choose.
THREE AUTOMATICS*
POWERGLIDE
TURBOGLIDE
SUPER HYDRA-MATIC

12 ENGINES
Canada's most powerful "Six" and the widest selection of V8's anywhere.

30 MODELS
Here's choice that leaves nothing to chance. Sedans, hardtops, station wagons, convertibles . . . Pontiac's got them all and more of them!

2 SUSPENSION SYSTEMS
QUADRA-POISE SUSPENSION
Coil springs on all four wheels as standard equipment.
EVER-LEVEL AIR RIDE*
Enjoy the smoothest, levelest ride afloat.

10 SEDANS
No matter how little or how much you want to pay there's a *right* sedan to suit *you* . . . four 2-Door Sedans and six 4-Door Sedans.

3 RADIOS *
Deluxe Pushbutton
For pre-setting your favorite stations.
"Wonder Bar" Autoradio
A selector bar that seeks the nearest clear station at your touch.
"Sportable Radio"
A full-fidelity radio that doubles as a battery-operated portable, too.

10 HARDTOPS
For the young or young at heart . . . four 4-Door Sport Sedans and six 2-Door Sport Coupes, including the luxurious New Parisienne and Bonneville Sport Coupes.

7 STATION WAGONS
If you've got your heart set on a station wagon, Pontiac's got it in 2- or 4-door, 6- or 9-passenger models . . . all with big new carrying capacities.

3 CONVERTIBLES
PARISIENNE — Here's luxury you never dreamed existed in the low price field.
CHIEFTAIN — For really big pleasure and performance.
BONNEVILLE — Nothing like it for looks, luxury, performance in *any* price field!

*Optional at slight extra cost

and it's Canada's No 1 road car
PONTIAC

SEE YOUR LOCAL PONTIAC DEALER
P-2559B

See an hour of fine television drama every Tuesday evening on "General Motors Presents." Check your local newspaper for time and station.

CHECK YOUR CAR
CHECK YOUR DRIVING
CHECK ACCIDENTS!

WEYMOUTH MOTORS LIMITED
WEYMOUTH, NOVA SCOTIA

Sandy Cove

Mr. and Mrs. R. W. Sypher enjoyed the weekend in Halifax where they visited with their daughter, Mrs. Clifton Sparks, Mr. Sparks and family.

Weekend guests at the home of their brother, Fenwick Jeffrey and Mrs. Jeffrey. were Miss Helen Jeffrey, Hantsport, and Mr. and Mrs. Philip Racine, Halifax.

Members of the United Church choir attended the Evangelistic Mission service on Wednesday evening. This choir sang two anthems "Tho' Your Sins Be As Scarlet," with Mrs. Jack Morehouse and Mrs. Weldon Trask singing the duet parts. Miss Linda Morehouse was soloist in the other anthem, "I Come to Thee." Other members of the Sandy Cove congregation also attended this service at Barton United Church.

Mrs. Joseph Kantransky, of New York, who attended an alumni reunion at Acadia University, Wolfville, was an overnight guest this week of her cousin, Mrs. Emdon Morehouse, and Mr. Morehouse. Mrs. Burnhill Ried, of Advocate Harbour, a classmate, of Mrs. Kantransky, accompanied her.

Rev. and Mrs. Samuel Miller and two daughters, of Hubbards, are holidaying with Mrs. Miller's parents, Mr. and Mrs. Percy Harris.

Mr. and Mrs. Earl Lowe, Mrs. John Lowe, of Bridgewater, were holiday guests at the home of the latter's daughter, Mrs. Bailey Gidney.

Mr and Mrs. Weldon Trask and daughter, Mary Ann, motored to Truro on Friday where they visited over the weekend with her sister, Mrs. Perry Mossman and family.

Dr. E. S. Archibald and Mrs. Archibald arrived from Ottawa this week and have opened their home here for the summer.

Tiverton

Mr. Alvertis Outhouse has returned from Digby General Hospital much improved in health.

Mr. and Mrs. Lawrence Outhouse attended the graduation of their son, Lawrence, Jr., at Acadia University, Wolfville, last week.

Sorry to report Mrs. Aubrey Elliott ill at time of writing.

Mrs. Kenneth Rozee and two daughters, of Halifax, Mr. and Mrs. Allen Perry with their two sons, of Saint John, N. B., are visiting their parents, Mr. and Mrs. Linwood Perry.

Mr. Earle Outhouse is improving at Digby General Hospital.

Mrs. Clarence Machum has returned to her home at Saint John after a few days with her parents, Mr. and Mrs. George Sollows.

At the regular morning service of the Disciple Church a solo was beautifully rendered by Miss Sylvia Lent.

Mrs. Roy Leeman and son, Darrell, of Freeport, are spending this week with relatives here.

Mr. Victor Duffy, assessor, of Saulnierville, and Mr. N. A. DeViller, of Yarmouth, called on friends here last week.

Friends of Tony, young son of Mr. and Mrs. David Outhouse, are pleased to learn that his serious operation was successful at a hospital in Montreal.

Zone Commander Eugene W. Outhouse and Mr. Earl Leeman attended Legion meeting at Saulnierville Sunday evening.

Mr. and Mrs. Paul Mullen and family of Havelock, were recent guests at the home of Mr. and Mrs. Herbert Cossaboom.

Mrs. R. Campbell is spending some time with her parents, Mr. and Mrs. Clayton Leeman.

Mr. and Mrs. Gordon Titus were weekend guests of their daughter, Mr. and Mrs. Murray Outhouse.

Mr. Leonard Small made a trip to Halifax last feek on business.

Mr. R. S. Small and daughter, Joyce, spent the weekend with relatives at Digby.

Wallace Lewis, who spent the past two weeks visiting his aunt and uncle, Mr. and Mrs. Thomas, has returned to his home in Dorcheter, Mass. He was accompanied by his aunt, Mrs. Bernard Goudey, and daughter, Marilyn.

IT HAS TO BE... FRESHER For IGA

IGA - 16 oz. bottle
Salad Dressing .33

Kraft - 8 oz. bottle
SANDWICH SPREAD .29

Kraft - 8 oz. bottle
Mayonnaise .33

Kraft or Miracle - 8 oz. bottle
French Dressing .31

IGA Tablerite Quality Meats

GRADE "A"
CHICKEN BROILERS ..... lb. .45

"TABLERITE" RED BRAND
SHORT RIB ROAST ..... lb. .69

FRESH PORK
SPARE RIBS ..... lb. .59

DEVON - 1 LB. PKG.
RINDLESS BACON ..... lb. .73

Fruits and Vegetables

JUICY SUNKIST
ORANGES ..... doz. .49

LOCAL HOT HOUSE
TOMATOES ..... lb. .59

ICEBURG
LETTUCE ..... 2 for .35

HOT HOUSE
CUCUMBERS ..... 2 for .31

ROYAL - ALL FLAVORS
INSTANT PUDDINGS .. 3 for .35

PUREX
TOILET TISSUE ..... 5 rolls .69

IGA SUNNY MORN
TEA BAGS ..... pkg. of 100 .89

KELLOGGS - WITH BOWLING GAME IN PKG.
RICE KRISPIES ..... 2 for .37

JOHNSONS - QUART TINS
HARD GLOSS 1.19

JOHNSONS - PINT TINS
HARD GLOSS ..... .69

NUGGET PASTE - ALL COLORS
SHOE POLISH ..... 2 for .35

SOUTH END IGA FOOD MARKET

NUMBER 1
ONION SETS ..... lb. .35

WANT ADS

Come to Church

The Anglican Church Of Canada
Deanery of Annapolis
TRINITY PARISH, DIGBY
Established 1785
Rev. H. V. MacLean, Rector
Sunday, June 1st
Trinity Sunday
8.30 a.m.—Holy Communion.
11.00 a.m.—Mattins.
St. Paul's, Marshalltown
9.30 a.m.—Holy Communion.
All Saints', Rossway
3.00 p.m.—Evening Prayer.

The Anglican Church Of Canada
PARISH OF ST. PETER,
Weymouth, Nova Scotia
Rev. E. C. Irwin, Rector
Sunday, June 1st
Trinity Sunday
St. Mary's, Barton
9.00 a.m.—Holy Communion.
St. Peter's, Weymouth North
11.00 a.m.—Holy Communion.
St. Matthew's, Weymouth Falls
3.00 p.m.—Evening Prayer.
St. Thomas', Weymouth
2.00 p.m.—Sunday School.
7.30 p.m.—Evening Prayer.

United Church of Canada
DIGBY PASTORAL CHARGE
Rev. James Brooks, Minister
Sunday, June 1st
DIGBY:
10.00 a.m.—Sr. Sunday School.
11.00 a.m.—Morning Service.
11.15 a.m.—Jr. Sunday School.
7.00 p.m.—Evening Service.
1st Tues. each month—W.M.S.
2nd Thurs. each month—W.A.
BAY VIEW:
3.00 p.m.—Service.
2.15 p.m.—Sunday School.

Freeport
(M. E. Finigan)

Mr. and Mrs. Charles Young returned home after spending a few days at Halifax with their daughter, Mrs. Murray Boland, and Mr. Boland.

Mr. and Mrs. George Bouchie, Mrs. Cora Powell and Mrs. Avery Finigan attended the District Meetings held at Smith's Cove Baptist Church on Thursday.

Mr. and Mrs. Michael Rourke have returned home after spending the winter in Massachusetts.

Mr. and Mrs. Victor Finigan are spending a few days in Halifax.

Mrs. J. Weld Tibert is visiting relatives at Hebron.

Mrs. Curtis Outhouse, Mrs. Clarence Bates and Mrs. Roy Powell spent last weekend at Westport with Mrs. Alvah Powell.

Herman Young, of Sydney, has been a guest of his brother, George Young.

Mrs. Ernest Powell, Mrs. Egbert Crocker, Mrs. Romaine Perry and Mrs. Theodore Morrell attended the annual meeting of the Digby Co. Council of the Home and School Association held at Digby on Friday last.

Corberrie

Mr. and Mrs. Alfred Robichaud, of Comeauville, and Mr. and Mrs. Louis Comeau, of Saulnierville, spent Sunday at their camp.

Mr. and Mrs. Willie Melanson left Friday for Halifax where Mr. Melanson is being employed.

Doris Gaudet, formerly of Corberrie, now of Little Brook, spent the weekend as guest of Mr. and Mrs. Emile Comeau. We are happy to report that she has recovered from a recent illness.

The first banns of Rita Blinn and Roger Deveau, of Salmon River, were published here on Sunday.

Andre Blinn, of the RCAF, Chatham, N. B., accompanied by a friend, Norma Burns, spent a weekend at home with his parents, Mr. and Mrs. Ivan Blinn.

Mrs. Ivan Blinn visited with Mr. and Mrs. Fred O'Brien at Weymouth the past week.

Ivan Blinn and son, Dennis, left for Halifax last week to seek employment.

Mr. Charles Melanson has returned home after spending two weeks at the home of his daughter, Mr. and Mrs. Louis Comeau, Saulnierville Station.

SCOUT RALLY
(Continued from page 1)

Scout work were carried out and the general program of the rally kept in operation.

Among visitors to the rally were provincial executive commissioner of Boy Scouts, W. A. Speed, of Halifax, and Mrs. Speed. In a short address Mr. Speed paid tribute to those who had worked to make the rally possible. He also complimented the Scouts and Cubs on their efforts.

During his visit to the rally Commissioner Speed presented District Boy Scout Commissioner N. D. Wright with a long service Scouting medal.

United Baptist Churches
Digby Neck Second Pastorate
Claude Troupe Olmstead, Minister
Sunday and the week of June 1
Sandy Cove:
10.00 a.m.—Church School.
11.00 a.m.—Public Worship.
Little River:
11.30 a.m.—Church School.
7.30 p.m.—Public Worship
6.30 p.m.—Wednesday — Junior Choir.
7.30 p.m.—Wednesday—Prayer Meeting.
Come and Worship.

St. Mary's Bay United Baptist Church
Re. R. R. Winchester, Pastor
Sunday Services
North Range:
11.00 a.m.—1st & 3rd Sundays.
8.00 p.m.—2nd, 4th & 5th Sundays.
• • • •
Plympton:—2.30 p.m.
• • • •
Barton (June 1st only), 7.00 p.m.
Barton:
7.30 p.m.—1st & 3rd Sundays.
11.00 a.m.—2nd, 4th & 5th Sundays.

Churches of Christ
(DISCIPLES)
Weymouth - South Range
Rev. John A. Carr, Minister
Sunday, June 1st
Weymouth:
10.30 a.m.—Communion Service.
11.00 a.m.—Sunday School.
7.30 p.m. — Special Children's Day Service. Boy Scouts, Girl Guides, Brownies and Cubs will parade to the church for this service. Sermon topic—"There Is A Lad Here."
South Range:
10.00 a.m.—Bible School.
11.00 a.m.—Communion & Worship Service. Reception of new members.

United Baptist Churches
Ashmore - Weymouth - New Tusket Circuit
Pastor: Rev. A. M. Rogerson
Sunday, June 1st
11.00 a.m.—Riverside.
3.00 p.m.—New Tusket.
7.30 p.m.—Ashmore.
8.00 p.m.—Wednesday—Christian Fellowship, Ashmore.
8.00 p.m.—Thursday — Christian Fellowship, New Tusket.
Sacrament of the Lord's Supper at the close of each service.
You are invited to fellowship with us at these services.

Digby Congregation Jehovah's Witnesses
Kingdom Hall, Victoria St.
W. W. Holmes, Minister
Sunday, June 1st
7.30 p.m.—Watch Tower Study.
Subject: "The Time to Sing the New Song."
• • • •
Thursday, June 5th
7.30 p.m.—Ministry School.
8.30 p.m.—Ministry Development Class.
All Welcome No Collection

Bethel Tabernacle
Queen St., Digby
Rev. Joseph G. Duncan, Pastor
11.00 a.m.—Sunday School.
8.00 p.m.—Evangelistic Service.
7.30 p.m.—Thursday — Christ's Ambassadors.
8.15 p.m.—Thursday — Prayer Meeting.
Everyone Welcome.

Church of God
FIREMEN'S HALL
Maiden Lane, Digby
Rev. R. G. Pike, Pastor
Sunday:
2.00 p.m.—Sunday School.
8.00 p.m.—Worship Service.
Thursday:
8.00 p.m.—Prayer, and Class.
Friday:
7.30 p.m. to 8.45 p.m.—Young Peoples (Bereans).
8.45 p.m.—Choir Practice.
"Where you are a guest of God, not a stranger."

United Church of Canada
Weymouth - Digby Neck Pastoral Charge
Rev. B. D. MacMartin, B.A.
Thurs.-Fri., May 29-30
Evangelistic Mission in Barton-Brighton.
• • • •
Saturday, May 31
2.30 p.m.—Heartz Memorial — Happy Hour for boys and girls.
8.00 p.m.—Weymouth United—Evangelistic rally for everyone.
• • • •
Sunday, June 1
Concluding services in Evangelistic Mission.
11.00 a.m.—Weymouth.
2.30 p.m.—Sandy Cove, Happy Hour for children.
8.00 p.m.—Barton-Brighton.
• • • •
Sunday, June 8
11.00 a.m.—Sandy Cove.
3.00 p.m.—Centreville.
7.30 p.m.—Weymouth.
• • • •
Sunday, June 15
11.00 a.m.—Weymouth.
3.00 p.m.—Barton-Brighton.
7.30 p.m.—Sandy Cove.
• • • •
Sunday, June 22
11.00 a.m.—Sandy Cove.
3.00 p.m.—Centreville.
7.30 p.m.—Barton-Brighton.
• • • •
Sunday, June 29
11.00 a.m.—Sandy Cove.
3.00 p.m.—Centreville.
7.30 p.m.—Weymouth.

The advertiser agrees that the publisher shall not be liable for damages arising out of errors in advertisements beyond the amount paid for the space actually occupied by the portion of the advertisement in which the error occurred, whether such error is due to the negligence of the publisher's employees or otherwise, and there shall be no liability for non-insertion of any advertisement beyond the amount paid for such advertisement.

Wanted

WAITRESSES and kitchen help required. No experience necessary. — Apply in person to Fundy Restaurant. 39:1c

WAITRESSES and kitchen help. Good salary and tips. Live in if desired. — Bon-E-Lass, Smith's Cove, N. S., or Phone 470, Digby. 39:1c

MAID for general housework from 8 a.m. to 7.30 p.m. — Apply Box XX-170, Digby. 38:tfc

BOTTLES, Scrap Metal, Second hand Furniture. — Phone 383 Webber's Bottle Exchange. 23:tfc

GIRL or woman for general housework for small family in Digby County. — Apply Box C-170, Digby Courier, Digby, N. S. 30:tfc

WAITRESS. — New Scotia Restaurant. 33:tfc

WAITRESS. — Apply in person at Cornwallis Cafe, Digby. 35:tfc

Notice

GARBAGE collection and general trucking. — Contact W. J. Goodwin, 3rd Avenue, Digby. 38:3p

ELECTROLUX
For free demonstration of Electrolux Vacuum Cleaner & Floor Polishers, also parts, equipment & repairs, please contact — S. A. MORASH, Box 213, Digby, N. S., Phone 258. 20:tfc

Personal

HYGIENIC Supplies (rubber goods) mailed postpaid in plain sealed envelope with price list Six samples 25c, 24 samples $1.00. Mail Order Dept. M-25 Nov-Rubber Co., Box 91, Hamilton, Ontario. 38:tfc

In Memoriam

MARSHALL — In loving memory of my husband, father and grandfather, John L. Marshall, who passed away June 2, 1957.
To Dad it was not death to die,
To leave this weary road;
And midst the brotherhood on high
To be at home with God.
It is not death to bear
The wrench that sets us free,
From dungeon-chain to breath
The air of boundless liberty.
— Always remembered by wife and family. 39:1

FITZGERALD—In loving memory of our dear parents, Capt. and Mrs. Harvey B. FitzGerald, who passed away on May 28, 1955, and May 23, 1936, respectively.
They lived for those they loved.
and those they loved remember.
— Always remembered by their children, Geraldine, Kathleen and Harvey. 39:1c

Engagement

PECK - TRIMPER — Mr. and Mrs. Denton Trimper, Clementsvale, Nova Scotia, announce the engagement of their only daughter, Lillis Genevieve, to Mr. Enoch John Peck, Jr., son of Mr. and Mrs. Enoch Peck, Sr., of Greenland, N. S. Wedding to take place in the Clementsvale United Baptist Church June 14th at 8 p.m. 39:1c

Lost

LOST — Ladies wristwatch. If found contact 73-12, Bear River. 39:2c

Business "Locals"

The Ladies' Hospital Aid will sponsor a 45's Card Party on June 4th at Saint Patrick's Hall. On June 5th they will sponsor Canasta and Bridge at the same place. Please make up tables by June 2nd and call Mrs. Ralph McIntyre, Phone 414, or Mrs. D. E. Lewis, Phone 415, Digby.

Please reserve August 6th for Trinity Church Afternoon Tea and Sale.

Born

KING — To Mr. and Mrs. Jack King at Digby General Hospital, May 22, 1958, a daughter, Joy Heather. Weight 8 pounds, 14 ounces. 39:1p

The Salvation Army
Capt. & Mrs. Clarence Bradley
Sunday, June 1st
11.00 a.m.—Holiness Meeting.
2.00 p.m.—Sunday School.
7.00 p.m.—Salvation Meeting.
Wednesday:
8.00 p.m.—Home League.
Thursday:
8.00 p.m.—Prayer & Praise.
Everyone Welcome.

United Baptist Church
Rev. E. C. Churchill, B.A., B.D., Minister
DIGBY CIRCUIT
Sunday, June 1st
DIGBY
11.00 a.m.—Family Worship. (Communion)
11.30 a.m.—Mission Band.
7.00 p.m.—Public Worship.
Tuesday:
8.00 p.m.—Ladies' League in Church Parlor.
Thursday:
3.00 p.m.—W.M.S. in Church Parlor.
HILL GROVE
9.45 a.m.—Public Worship.
10.30 a.m.—Mission Band.
CULLODEN
2.30 p.m.—Public Worship.

For Rent

SELF-CONTAINED five-room apartment with bath. Also two-room apartment. House trailer for sale. — Phone 51, Chester Kaulback, Bear River, N. S. 37:3c

EIGHT-room house at Smith's Cove. Modern plumbing, oil burner. Available immediately. Reliable party. Contact W. H. Cossett, Box 324, West Lebanon, N. H. Will be at Smith's Cove during the week of May 9.

TWO apartments, furnished or unfurnished. — Phone 500, H. G. Webber. 35:tfc

FURNISHED cottage on Montague Row, Digby. Four rooms and bath. Oil range, refrigerator. — Apply to Mrs. H. J. Anthony, Digby, Phone 601. 38:3c

For Sale

ALMOST NEW 16 foot house trailer with or without gas range. Reasonable for cash. — Warren Marshall, Hill Grove, Digby Co. 38:2c

HOUSE with large glassed in sunporches back and front of house, barn, garage, hen house, other outbuildings all substantially built. 50 acres grass and woodlot, Sissiboo River frontage, Weymouth Mills. $3,000.00 cash. — Apply A. H. Harlow, Phone 364, Weymouth Mills. 36:6c

USED BEATTY washing machine, reasonably priced for quick sale. — Mrs. Blanche Porter, Smith's Cove, Phone 506-1. 39:2c

ONE washing machine (Ace), in good running order. — Mrs. Dorothy Graves, c/o Delbert Forrest, Phone 536. 39:1c

SIX-VOLT Storage Battery in fair condition, $3.00. — Fritz Dakin Ltd., Tel. 293, Digby, N. S. 39:1c

CHEVROLET truck, 3-ton, good condition; 1954 GMC ½-ton, good condition; 3-ton Chevrolet truck, motor used one month; Chevrolet truck parts, all priced to sell. — Gerald Whitman, Annapolis Royal, Phone 308. 39:2p

FOR SALE at Victoria Beach, an eight-room house. Centrally located, near school and church. Any reasonable offer will be considered. — Write: Mrs. Mary Haynes, Aylesford, Kings Co., N. S. 39:3c

APT.-size Moffat electric range, 21 inch oven. Used ten months. Also baby carriage. — Phone 283, Digby. 39:2p

WILL consider offers for 36 acres woodland back of Waterford, on Digby Neck. Pulp and some timber. Roadway made to edge of property about five years ago. — Please write: Mrs. Margaret Dakin, 16 Celtic Drive, Dartmouth, N. S. 39:3c

VIRUS-free Strawberry plants, Certified Raspberry canes. Tags from Dept. of Agriculture issued with both Strawberry and Raspberry plants. Write for price list. — Otis Chute, R.R.2, Kingston, N. S. Phone Kingston 582. 35:5c

A little rough lumber, peevee stocks, axe handles, also a drop-leaf table. — Apply G. R. Sabean, New Tusket, N. S. 36:4c

1956 BUICK special sedan, automatic, radio, two-tone, tinted glass, 7 nylon white walls, 24,000 miles. Excellent condition. Must be sold. Can be financed. — Contact Mrs. K. C. Langille, Lawrencetown. 34:tfc

PIANOS — New and Rebuilt. Popular makes completely rebuilt and guaranteed, as little as $10. down, balance up to two years to pay. New pianos priced from $595.00, $25.00 down and up to three years to pay. — Phinneys Limited, Halifax, N. S. 27:tfc

PIANO in good condition. — Apply to Mrs. Cecil E. Jones, R.R. 1, Digby, Telephone 251-2. 38:3c

WEEK END SPECIALS
ARTICLES YOU MAY NEED PRICED TO SAVE YOU MONEY.

Set of Five Auger Bits
⅜ - ½ - ⅝ - ¾ - 1
$3.49

FRITZ DAKIN LTD.
TEL. 293 DIGBY, N. S.
— SERVICE FIRST —
80 Years Old Aug. 9.

QUANTITY pressed hay and straw; 212 feet plastic pipe; chains; dry hardwood; horse sleds and wagon; hammer mill; harness; ploughs; harrows; cultivators; oats; barley; large wood circulating heater, good condition, new grates. — Ralph Dunn, Lansdowne. 38:3c

8-ROOM HOUSE in Weymouth, modern facilities, scenic location, house in excellent repair, practically new. — Apply Leonard Comeau, Weymouth. 38:3p

45 NEW lobster traps. — Apply Mrs. Lois Wagner, Plympton, Digby Co., N. S. 38:2c

ONE baby carriage; one complete set of dishes, serving of eight; second-hand furniture. — Chester Williams, Plympton. Phone only after 6 p.m. to 457 (nearest phone). 38:2c

Engagement Announced

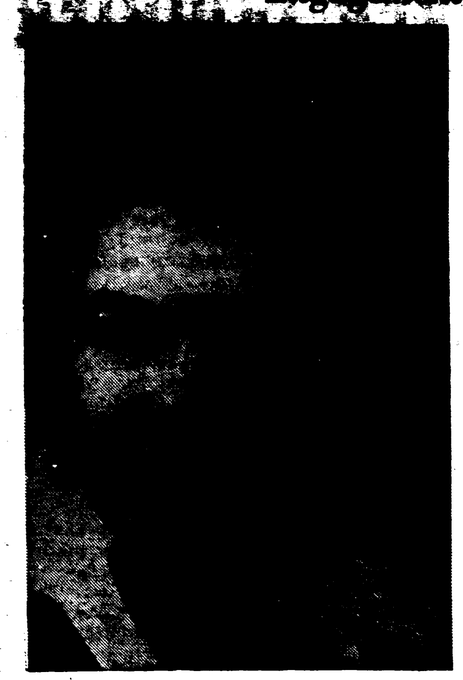

Above are shown left to right Dr. Patricia Ruth Matheson, daughter of Mr. and Mrs. Thomas Matheson of Digby, and Dr. Howard William O'Neil, son fo Mr. and Mrs. Dennis L. O'Neil of Staten Island, N. Y., whose engagement has been announced. They will be married at St. Patrick's Church here at noon on June 14th.

Dr. Matheson, who was born in Saint John, New Brunswick, came to Digby with her parents when she was three years of age. She received her elementary and high school education in Digby, graduating from the Digby Regional High School. After a year at Mount Allison University she entered Dalhousie University for premedical training and later enrolled in Dalhousie medical school from which she graduated with her M.D.C.M. this year.

In 1953 Patricia was chosen as Digby's Princess in the Apple Blossom Festival and was crowned Queen Annapolisa XXI at the festival that year.

Easton Man Receives Degree

Walter E. Mullen, of Easton, will receive the degree of Bachelor of Arts from Eastern Nazarene College in Quincy, Mass., on May 26.

A ministerial student, Mr. Mullen has majored in literature and plans to return to Eastern Nazarene College next year for the degree of Bachelor of Theology.

During his college years he has been a Dean's list student and has received several scholarships. He has been active in mission work with the Evangelistic Association. He is a member of the Student Ministerial Association.

Mr. Mullen is the son of Mrs. Harold Mullen, of Easton.

Mission Services Continue

The preaching mission in Barton-Brighton United Church continued on Sunday evening when the message brought by Frank Roebuck, "What think ye of Christ?" challenged the people to look into their own hearts about their attitude to the eternal Christ. Songs of the Gospel and special numbers were sung and led by associate evangelist and song-leader Bill Milner. Services on Sunday were well-attended, the congregation in Sandy Cove hearing Mr. Roebuck's message from Ezekiel 37:4, and a large number in Centreville hearing Mr. Milner, "Repentance". Those in the congregation represented the three churches in Centreville.

Children have been interested in the progress of the mission through special features provided for them. On Saturday afternoon forty children attended the "Happy Hour" in Barton-Brighton Church and were led in the singing of action songs by Bill Milner and in Gospel-messages through object-lessons by Frank Roebuck. A special object-lesson was also brought to the children during the afternoon service in Centreville. A Happy Time is also planned for children in Weymouth at Heartz Memorial Church at 2:30 this Saturday, May 31, and in Sandy Cove United Church, Sunday, June 1.

Monday evening brought a number to the meeting in Barton-Brighton Church when the spirit was good and the message was "What shall I do with Jesus who is called Christ?", with an appeal for decisions for Christ as Saviour. The mission continues throughout this week in Barton-Brighton and on Saturday evening in the United Church in Weymouth. Times of meeting are at 8 p.m., the concluding service being on Sunday, June 1, at 8. The subjects to be brought by Mr. Roebuck in the remaining days will be Thursday, May 29, "Have you been innoculated?"; Friday, "An important question"; Saturday, Evangelistic Rally in Weymouth; Sunday, "The Miracle Christ". Everyone is invited to attend these services.

To Hold Crusade

Rev. Lorne (Larry) Ross, well known regional evangelist for the Advent Christian Church, will be guest speaker at a series of evangelistic services, to be known as "The New Life Crusade" at the Bear River Advent Christian Church for the period June 4th through June 15th.

On Saturday, June 7th, Rev. Mr. Ross will speak at the Bear River Youth for Christ Rally at Oakdene Hall. On the afternoon of June 8th he will speak in the Litchfield Hall.

The Crusade will come to a fitting close with the spring session of the Nova Scotia Advent Christian conference which is being held in Bear River June 12th through 15th. A business session of the conference will be held Saturday afternoon, June 14.

Rev. Larry Ross began as a preacher at the age of fifteen. He later attended the New England School of Theology in Brookline and did advance work at Morris Harvey College in Charleston, W. Va. He is well known through his radio ministry to various parts of North America.

Fri. - Sat.
MAY 30-31. EVE. 7-8:50.
MATINEE SAT. 2:30.

Also Comedy
"Sheepish Wolf"
and Comedy
"Senor Droopy"

CAPITOL
Mon. - Tue. - Wed.
JUNE 2-3-4. EVE. 7-8:55.
Also "ROCKY MOUNTAIN BIG GAME HUNT"

BROADWAY'S BIG BOY-LOVES-PAJAMA-GIRL SENSATION IS ON THE SCREEN!!
staring
Doris Day
as 'Babe'--and the wonderful cast of the Broadway play!
John Raitt · Carol Haney · Eddie Foy, Jr.
WARNERCOLOR WARNER BROS.

Please Note: Starting Monday this theatre will be open nightly all week.

To Speak At Salvation Army

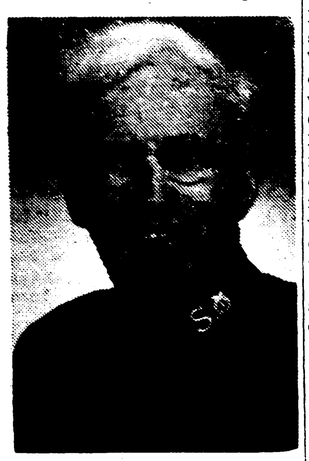

Lieut.-Col. John C. Habkirk was an active officer for over forty years and had charge of several of the largest Corps in Canada besides being Divisional Commander at Brandon and Regina before being transferred to Chicago in 1925. The Colonel was the Prison Secretary for the eleven Central States and in this position had the opportunity of visiting and conducting meetings in practically every major prison in America. The Colonel has had a wide and varied experience and will be speaking on his prison work under the heading of "Black Sheep" on Monday, June 2nd, at 8:00 p.m. in The Salvation Army Hall, as well as conducting the meetings on Sunday, June 1st, at 11:00 a.m. and 7:00 p.m.

The Colonel is an excellent banjo player and will be accompanying his singing in the above meetings. Every one is welcome at these services.

ADDRESSES EDITORS

(Continued from page 1)

The meeting was presided over by the president, Mrs. Edith Wallis, Digby, who presented Mrs. Leonard with a Wedgewood scallop design plate on behalf of the association and with compliments of the Digby Courier and Wright's of Digby Ltd. Scallop shell ash trays donated by Digby fishermen accompanied by match folders indicative of the scallop industry were used as favors and place cards. It was also suggested that the annual meeting be held in Digby in honor of the association's first woman president.

The association convened at two o'clock in the afternoon for its business session when resolutions recommending to the provincial government that the Industrial Estates Act be reviewed with a view to providing assistance to established businesses and also that the provincial government publish a synopsis of recent legislation to acquaint the public with legislative changes, were passed.

Plans to complete a market data manual for the benefit of local and national advertisers were made and a deadline for receipt of material was set for August 15.

Mr. Telfer reported on promotional campaigns sponsored by the C.W.N.A. and reviewed copy released recently to be used by editors and advertisers in a program on education. Others who briefly spoke before the meeting were Frank Mersereau and Hugh McKenna, both visitors from New Brunswick weeklies, and T. A. M. Kirk of the Yarmouth Herald and a newcomer to the association meetings.

The Berwick Register, a valley paper meeting the requirements of the association's constitution, was accepted into membership at Friday's session.

Deep Brook Pupils Pass

Pupils of Mrs. Eric Adams, Deep Brook, who passed their Mount Allison Local Centre Examinations in piano at the studio of Mrs. Louise Stephen, Digby, were as follows: Elizabeth Moore, Grade I, Distinction; Carol McFadden, Grade III, Honors; Jane Snell, Grade III, Pass; Paula Moore, Grade VI, Honors.

Examinations were conducted by Miss Patricia Grant Lewis, of the staff of Mount Allison Conservatory.

Shower At Hillsburn

On May 24th a shower was held in the basement of the Baptist Church for Mr. and Mrs. Hilton Gregory who received money and a number of gifts. They will reside at Annapolis Royal.

DANCE RECITAL

(Continued from page 1)

A ballet based on the fable of the Ugly Duckling followed. Taking part in this were Beverly Kaulback, Elizabeth Peters, Gail Hersey, Joan White, Carol Roberge, Sally Carson, Gloria Theriault and Pamela Wright.

A really cute number was "Swinger Sweethearts", featuring Joan White, Gloria Theriault, Elizabeth Peters, Gail Hersey, Sally Carson Carol Roberge, Pam Wright, Beverly Kaulback, Theresa Coles and Joanne Kenny.

One of the highlights of the evening's program were vocal solos of Donna Crocker, of Freeport, outstanding performer at the recent Music Festival. Included in the numbers rendered by Miss Crocker were "The Way You Look Tonight" and "I Know Where I'm Going".

Final dance number before the intermission was a gay dance to the popular tune "Sugar Time". In this were Elizabeth Peters, Gail Hersey, Joan White, Carol Roberge, Sally Carson and Joanne Kenny.

Following the intermission the whole cast combined in a real dance extravaganza, "A Visit To Outer Space". Included in this really modern number, skillfully staged and rendered with precision and grace, were visits to Mars, Pupiter, Venus and the Moon. Narrators for the number were Sally Carson and Lorraine Patterson, who hopped aboard their Sputnik for the visit to outer space. The dances and songs of the participants portrayed life and customs on the planets which were visited, some of which appeared to have been influenced by contact with earth people.

Before the grand finale Mrs. Peters was presented with a beautiful corsage by Coleen Comeron and with a gift by the M.C. on behalf of the cast. Thanks were also expressed by Mr. Cardoza to Mr. and Mrs. R. O. Wright, Mrs. Evelyn Patterson and all the others who worked "behind the scenes" to help make the recital a success.

REBEKAHS MEET

(Continued from page 1)

Reports indicating activity and progress were given from the lodges represented at the gathering and an instructive address was given by Mrs. Baxter at the afternoon session. Vocal solos were presented by Mrs. Evelyn Crocker, accompanied at the piano by Mrs. Helen Welch. A presentation was made to Mrs. Baxter by Mrs. Welch on behalf of the district.

Following a special session of Zelma Lodge supper was served in the United Church Hall by the Earn & Give Club of that church.

A beautifully impressive memorial service was conducted in memory of sisters who have passed away during the year by members of Unity Lodge of Annapolis.

Later in the evening the Rebekah degree was conferred upon five candidates. The hall was filled to capacity for this. Those receiving the degree were Mrs. Nina Webber, Mrs. Dorothy Milberry, Mrs. Freda Hazleton, Mrs. Ruth (Ellis) Daley, Digby, and Beulah Campbell, Weymouth. Degree work was under direction of Mrs. Ruby Roope, degree mistress, and presided over by Mrs. Patricia Wilson, Noble Grand of Zelma Lodge. Mrs. Helen Daley and Mrs. Barbara Weir were soloists, accompanied at the piano by Mrs. Ethel Turnbull.

Following the degree addresses were given by Mrs. Baxter, Mrs. Tower and Miss Killam as well as others. Visitors were present from lodges in Musquodoboit, Kingston, Woods Harbour, Springhill and Yarmouth. During her visit to Digby Mrs. Baxter was the guest of Mrs. R. B. Lent.

RADIO ENGINEER

(Continued from page 1)

open door in our generation.

Rev. R. R. Winchester, Barton, was appointed chairman of the District for the coming year. Vice-chairman is Rev. A. M. Rogerson, Weymouth, and Secretary-Treasurer is Rev. Sydney Whitehouse, Deep Brook.

Rev. R. W. Lindsay, supply minister at Centreville, led in the morning devotions. Mr. Willis Mullen was chairman of the day's meetings, and Rev. E. C. Churchill was Secretary.

RED SHIELD DRIVE PROGRESSES

Total collections to date in this area in the current Red Shield drive amount to $560.00, it has been reported. The blitz drive carried on in Digby Monday netted $290.00.

EVERYONE'S TALKING ABOUT OUR food savings

BORDENS STARLAC 4 lb. tin 1.43

Groceries
Robin Hood · White or Chocolate
Cake Mix ..... 2 for .45
Ballet · Assorted Colors
Toilet Tissue .... 2 for .23
Graves Cut · 20 oz. tins
Green Beans .... 2 for .29
Giant Size
Tide ..... pkg. .73

Fruits, Vegetables
New Cabbage ..... lb. .09
Eating Apples .. 6 for .29
Eating Pears .... 6 for .29

Meats
Porterhouse & T-Bone
Steaks ..... lb. .73
Half or Whole
Bologna ..... lb. .37
Sliced
Bacon Squares ..... lb. .39
Cooked Ham ..... lb. .99

Fish
Smoked Fillets .... lb. .35
Fresh Cooked
Lobsters ..... lb. .67
Fresh Scallops ..... lb. .57

PYNE'S MARKET
CASH AND CARRY
PHONE 218 DIGBY

You Save
When You Pay Cash
and Carry Your Purchases

Effective June 1st
D. G. Outhouse's General Store,
TIVERTON, N. S.
will be on a basis of
Cash & Carry
Self Service will also save you money!

Radio - T.V. - Appliances
Sales & Service
•
Groceries - Sundries

D. G. OUTHOUSE
TIVERTON

WEEK-END Savings! at
WOOLAVER'S SUPERETTE

Fresh Ground
Hamburg Steak lb. .49

Queens Royal · 15 oz. tins
Peaches
2 for .29c

El Rancho · 12 oz. tin
Corned Beef
.33c

Fresh Pitted
Dates
2 lbs. .29c

FRESH
Tasty Sausage ..... lb. .39c
WING OR SHOULDER
Beef Steak ..... lb. .65c
HADDOCK
Fresh Fillets ..... lb. .39c

Allens Asstd. · 14 oz. pkg.
Toffee ..... .39c
Ballet White Toilet
Tissue .. 4 rolls .55c
Sta-fresh · 100 ft. roll
Wax Paper .... .29c
Sweet Treat · 20 oz. tins
Pineapple
Juice 2/.27

Sweet Mixed · 9 oz. jar
Zest Pickles
.17c

Atlantic · 7 oz. tin
Flaked Tuna
2 for .33c

JACKSONS JIFFY
Pie Crust Mix ..... pkg. .29c
AVON CHOICE · 20 oz. tins
Wax Beans ..... 2 for .41c
FRESH ICEBURG
Lettuce ..... each .19c
FIRM FRESH
Cucumbers ..... each .19c

Bordens · 16 oz. tins
Milk
2 for .29c

Nescafe · 2 oz. jar
Instant Coffee
.47c

Values Effective Thursday, Friday, Saturday, Monday and Tuesday.

Westport

(Madeline Lent)

Mr. and Mrs. Deslie Pugh spent a couple days with Mr. and Mrs. Ralph Haines, Freeport.

Mr. Percy Welch spent a few days in Saint John.

Mr. and Mrs. Tannis Ellis and family, Yarmouth, spent a weekend recently with Mr. and Mrs. Lawrence Gower.

Mrs. Bradford Delaney is spending some time with Mr. and Mrs. Carr and family, Saint John.

Mr. and Mrs. J. J. Brittain, Digby, visited Mr. and Mrs. Ray Repool.

Mr. Bernard Swift, Halifax, spent the weekend with Mr. and Mrs. Russel Swift.

Mrs. Barnaby and two sons and friend, of Kentville, spent a couple days with Mr. and Mrs. Leslie Barnaby.

Miss Anna Morrell and friend, of Halifax, spent the weekend with Mr. and Mrs. Sheldon Morrell.

Mr. and Mrs. Sherman Hines, Ontario, spent a week with Mr. and Mrs. Percy Welch at Northern Light.

Mr. Rodney Titus, RCA, Halifax, spent the weekend with Mr. and Mrs. Emmerson Titus.

Mr. and Mrs. George Welch and daughter, of New Glasgow, spent the weekend with Mr. and Mrs. Herbert Bailey.

Mr. and Mrs. Carl Swift, of Halifax, spent the weekend with Mr. and Mrs. Edgington Titus.

Miss Barbara Titus, Saint John, spent the weekend with Mr. and Mrs. Holland Titus.

Mr. Clarence Titus, of Saint John, is spending a few days with his wife and son here.

Assessors are in the village measuring the buildings.

Mr. and Mrs. Arthur Field and family, Halifax, spent the weekend with Mr. and Mrs. Wintford Garron.

Mr. Edward Bowers, Halifax, spent the weekend with Mr. and Mrs. Bernard Bowers and Mr. and Mrs. Cann.

Mrs. Helen Pugh and Mr. Milledge Pugh arrived from Winnipeg after spending three years there. Mrs. Pugh will remain for the summer months at her home here.

Mr. Willard Garron, who spent the past year at Acadia University, spent a couple days with his parents before leaving for British Columbia.

Mr. Raymond Deveau, Meteghan, spent a day in the village last week.

Miss Carol MacDormand, of Halifax, spent the weekend with Mr. and Mrs. Melbourne MacDormand.

Miss Phyllis Morehouse, Halifax, spent the weekend with Mr. and Mrs. Albert Welch.

Mr. and Mrs. Shirley MacDormand and family, of Lantz Siding, spent the weekend with Mrs. Ernest MacDormand. Mrs. MacDormand returned with them to Lantz Siding.

Miss Wretha Titus, Digby, spent the weekend with Mr. and Mrs. Arthur Titus.

Miss Marilyn Shaw, Halifax, spent the weekend with Mr. and Mrs. Lawrence Shaw.

Mrs. Albert Welch, Mrs. Charles MacDormand, Mr. and Mrs. Everett Pugh and Mrs. George Clements attended Home and School Council at Digby Friday.

Mr. and Mrs. Hantford Marshall and Mr. Arnold Marshall, Barton, visited Mr. and Mrs. Edgar MacDormand on Tuesday.

Miss Winnifred Shaw, Digby, spent the weekend with Mr. and Mrs. Lawrence Shaw.

Mr. and Mrs. Cyril Urquhart, Saint John, spent the weekend with Mr. and Mrs. Percy Welch.

Mr. and Mrs. Robert MacDormand and family, of Aylesford, spent a couple days with Mr. and Mrs. Harry MacDormand.

A large halibut weighing 247 pounds was brought in by Mr. Blair Titus and Mr. George Denton.

Mr. Melanson, Plympton, is spending an indefinite time with Mr. and Mrs. Floyd Melanson.

Mr. and Mrs. Burton Welch and family, Freeport, spent the weekend with Mr. and Mrs. Percy Welch.

Mr. Wintford Garron, Jr., of the RCA, spent a couple days with Mr. and Mrs. Wintford Garron.

Mr. Arnold Titus, Jr., found an article which appeared to be a part from an airplane on the back of Brier Island. The R.C.M.P. were informed and investigated, using the number.

Mr. Billy Buckman and Mr. Earle Webber spent Sunday in Digby.

Mr. and Mrs. Allison Swift have returned to Westport to reside after spending a few years in Halifax.

Mr. and Mrs. George Kenney and family, Bedford, spent the weekend with Mr. and Mrs. D. B. Kenney Sr.

Mrs. Kingsley Denton and infant daughter are spending two weeks with Rev. and Mrs. Geo. Sharpe.

Mrs. Blanche Cousins, who has spent the winter with Mr. and Mrs. Donald Bill, of Kentville, returned to her home on Sunday. Mr. and Mrs. Bill accompanied her.

Mr. Delma Gower, of Halifax, spent the weekend with Mrs. Fred Gower.

Miss Mary Walker, of Weymouth North, was a guest of Miss Wretha Titus.

Mr. and Mrs. Bernard Bowers are spending a week in Halifax and P.E.I.

Miss Dorothy Welch, Halifax, spent the weekend with Mr. and Mrs. Robert Graham.

Little River

(Mrs. Wilfred Trask)

Congratulations to Deanna F. Gidney on her graduation with honor diploma from St. Patrick's Business College, Digby. Deanna is the daughter of Mr. and Mrs. Clifton Gidney. She has accepted a position with Simpsons-Sears, Halifax.

Little River was the scene of an impressive service of baptism Sunday evening with Rev. Claude T. Olmstead officiating.

Mrs. Beverley Frost is employed at the Cornwallis naval base.

Recent viistors at the home of Mr. and Mrs. Austin Denton were Mr. and Mrs. Arthur Read, of Halifax, and Mrs. Janet McKay, of Sandy Cove.

Mr. and Mrs. Dean Tidd and family, of Smith's Cove, spent Mother's Day with her mother, Mrs. Edith Trask.

Mr. and Mrs. George Cheyne of Saint John spent the weekend with Mrs. Laliah Frost and Mrs. Annie Ingersoll. On their return trip they will be accompanied by Miss Gladys Trask.

Mr. and Mrs. Clyde Denton left for Roslindale, Mass., due to the sudden illness of his father, Mrs. Allen Denton.

Neil Trask and sister, Fay Trask, and friend, of Halifax, spent the weekend with their parents, Mr. and Mrs. Edgar Trask.

Miss Beulah Trask, of Kentville, spent the weekend with her parents, Mr. and Mrs. Lee Trask.

Mr. and Mrs. Bernard Outhouse, of Port Maitland, spent the weekend with relatives.

Mr. and Mrs. Douglas Denton, Sr., of Wolfville, visited relatives and friends in the village.

Mrs. Rupert Trask is visiting her daughter, Mrs. Pearley Green, and Mr. Green, Grand Manan, N. B.

Mr. and Mrs. Royce Elderkin, accompanied by Mr. and Mrs. Lyndon Collins, spent the weekend with relatives at Hantsport.

Mr. and Mrs. Chipman Denton and family spent the weekend with his parents, Mr. and Mrs. Robert Denton.

WIN PRIZES

Three Barton-Brighton pupils won prizes in the National W.C.T.U. contest.

Those winning county and provincial prizes were Miss Heather Adams, daughter of Mr. and Mrs. Courtland Adams, of Brighton; Sally Amon, daughter of Mr. and Mrs. Joe Amon, of Brighton; Maurine Manzer and Eric Manzer, daughter and son of Mr. and Mrs. Bernard W. Manzer, of Weymouth North.

Maurine Manzer is a pupil of Weymouth school.

National prizes were also won by Miss Heather Adams and Miss Sally Amon.

Mrs. Mary Lent, county president of the W.C.T.U., presented the prizes at both the Barton-Brighton and Weymouth schools.

Deep Brook

(L. T. Vroom)

Mrs. Robert Filleul (Midge Rhodes) and two children, of Calgary, are visiting with her parents, Mr. and Mrs. C. T. Rhodes.

Mr. and Mrs. Lawrence Mailman, of Greenwich, Kings Co., spent Sunday with Mrs. Mailman's parents, Mr. and Mrs. Harold Purdy. On Sunday afternoon their little daughter, Teresa Ann, was baptized by the rector, Rev. A. Sagar. The godparents were Edward Purdy, Florence Purdy and Miss Mailman, uncle and aunts of Teresa Ann.

Recent visitors at the home of Rev. and Mrs. Frank Smith were Mrs. Ethel Lloyd and the Misses Rae and Eva Curry, all of Saint John, N. B.

Mr. and Mrs. Stanley Morton with their son, Bruce, of Halifax, were recent callers at the home of Mrs. Morton's grandmother, Mrs. Frank Smith, and Mr. Smith.

Rev. and Mrs. Sidney Whitehouse, Rev. and Mrs. Frank Smith and Mrs. Myrtle Jackson attended the Digby Co. District Meetings at Smith's Cove on Thursday, May 22.

Mrs. Clarence Morgan, of Yarmouth, is visiting Mr. and Mrs. Dwight Morgan at Lansdowne.

Culloden

(Mrs. Louis Campbell)

Mr. and Mrs. Phillip Boylan and son of Kentville, spent a weekend recently with Mr. Boylan's sister, Mrs. Joseph Hersey, and family.

Mr. and Mrs. Wm. Ross and family have moved from Digby to their home at Culloden.

Mr. and Mrs. Randal Lewis and son, David, Mrs. George Baine and Norman Briggs, of Saint John, spent the holiday weekend at their home in Culloden.

Mrs. Joseph Hersey was called to Kentville by the sudden illness of her father, Harris Boylan. She returned home Thursday accompanied by Mr. and Mrs. Phillip Boylan and son and Mrs. Young, all of Kentville.

Miss Carol Daley celebrated her 15th birthday on May 14th with a party. Ten of her friends attended and a very pleasant evening was spent playing games.

Mr. Martin VanTassell and daughter, Mrs. Louis Campbell have returned home after spending three weeks in Montreal with Mr. and Mrs. Gino Maddalena. Mr. VanTassell en route home spent the weekend with his son and daughter-in-law, Mr. and Mrs. Chas. VanTassell, in Saint John.

Be Careful of Fires

THE BEAR RIVER COURIER

(Edited by the Women's Institute of Bear River) "FOR HOME AND COUNTRY"

Ladies' Aid of the United Church met in the vestry on Tuesday evening.

Mr. and Mrs. Charles Marshall and two children, Rockingham, spent the long weekend with Mrs. Marshall's parents, Mr. and Mrs. H. A. Woodgate. On their return home they were accompanied by Mrs. Woodgate who was their guest for a few days.

William Smith of Camp Petawawa, Ont., arrived on Sunday by plane at Yarmouth to spend his leave with his mother, Mrs. Ethel Smith.

Miss June Mayo, daughter of Mr. and Mrs. Bert Mayo, sailed from Montreal on Thursday morning to spend a three months vacation in England. She will also be the guest of her uncle who resides in England.

Mr. and Mrs. Bert Mayo and daughters, Judy and Beverly, spent Monday in East Green Harbour, Shelburne Co., guests of Mr. and Mrs. Terance Stevens.

Mrs. Clayton Harris, Mrs. Allan Harris, Digby, and Mrs. Bert Mayo attended the graduation exercises at Acadia University, Wolfville, where Donald Harris was among the graduates.

Miss Carolyn MacPhail, of Perth, New Brunswick, was an overnight guest of Jane Lent on Tuesday and Wednesday.

Mrs. D. S. Brennan attended the wedding of her sister, Miss Marie Jones, of Berwick, on Friday. On her return she was accompanied by Mrs. Harriett King and daughter, Donna, of Cambridge, N. S., who remained for the long weekend.

Mr. Gordon Benson, who has been a patient in the Annapolis Hospital for some time, returned home on Thursday.

The Baptist Circle was held at the home of Miss Alice T. Clark on Tuesday evening with a large group of ladies attending. After the meeting the guests adjourned to the river porch where tea and refreshments were served. The table, centred by pretty spring flowers, was also decorated with silver candlesticks and colored tapers.

Mr. and Mrs. Lawrence Warren, of Halifax, spent the holiday weekend at the home of Mr. Warren's parents, Mr. and Mrs. Roney Warren.

Mr. and Mrs. Lawrence Warren, Halifax, and Mrs. Blanche Warren and son, Allan, spent Sunday with Mrs. Vernon Everett and family, Digby.

Miss Dorothy Hill motored to Halifax on Wednesday.

Mr. Donald Frost, of Halifax, spent the weekend at his parents' home.

Mrs. Laurie Thompson and son, Dale, Misses Patricia and Marlene Thompson and Mr. Lloyd Andrews, of Digby, enjoyed a motor trip around the South Shore on Sunday, calling on friends at Shelburne and Clarke's Harbour.

The regular monthly meeting of the Women's Institute will be held in the Legion Hall on Monday, June 2nd, at 3 o'clock. The report of the nominating committee will be received and tea will be served.

A large number from Elta Rebecca Lodge attended the District No. 2 meeting at Digby on Monday afternoon and evening.

The Home & School Association held their regular meeting on Monday evening in Oakdene Hall with the president, Arthur Isles, in the chair. After the business session two films were shown—"Behaviour of a Child from 5-9 Years," and "What A Scottish Community has done for the Youth of Their Town." Discussion was had on these film and refreshments were served.

The Happy Gang Club met on Friday evening at the home of Mrs. Titus Darres.

Mrs. Crocker, Mrs. V. Ruggles, Mrs. Cecil Miller and Miss June Schmidt, of Oakdene staff, attended the closing meeting of Annapolis Co. Teachers' Union at Middleton on Thursday evening.

RECTOR WELCOMED

On Sunday evening the regular service at St. John's Anglican Church was conducted by the Rector, Mr. Sagar.

At the conclusion of the service Mr. and Mrs. Sagar were welcomed to this parish at a reception at the home of Mr. and Mrs. B. R. McCarthy.

During the evening they were presented with a pair of blankets, sheets and pillow cases as a gift from the congregation.

Delicious refreshments were served.

On Saturday of this week, May 31st, a rummage sale under the auspices of the Evening Guild will be held in the rooms of Bear River Trading Co.

PRESENT PLAYS

At Oakdene Hall on Friday evening the C.G.I.T. group of the United Church of Canada held a programme consisting of two one-act plays and several other numbers.

The opening number was a camp fire scene with the group and their leader sitting around the camp fire singing.

Miss Lucy Hauchoryk rendered two very delightful accordian solos.

The first play was entitled "Our Aunt From California," and those taking part in it were Phylis McCarthy, Sandra Yorke, Lillian MacLeod, Florence Harris, Pamela Isles, Marie Cox and Patsy Handspiker.

Following the play intermission was held during which fudge, pop and potato chips were sold.

"Especiallly For You," the second play, had a cast of six girls: Patty Cook, Judy Mayo, Donna Rice, Nancy Cook, Joan Balser and Marjorie Ellis.

Ray Riley was soloist in several selections which were enjoyed by the audience. The final number of the programme was the fashion show of the future depicting the sack dresses. These dresses made by the girls caused much merriment.

Mrs. D. S. MacLeod and her group are to be congratulated in this effort which entailed hours of work and practice.

South Range West

Rev. Mr. Bergman was very successful in holding Evangelistic meetings in the Church of Christ for the past week. A number of young people will be baptized in the near future.

Mr. and Mrs. Eli Marshall motored to Yarmouth on Sunday.

Miss Emma Wright has returned home after spending the winter in Florida.

Mrs. F. Hayden is spending a week at Stone's cabin on Mistake Lake.

Mr. Covert Wright, of Middleton, is visiting his daughter, Mrs. Donald McCullough, and Mr. McCullough.

Mr. and Mrs. Gerald Marshall and family, of Smith's Cove, were supper guests at the home of his brother, Myron Marshall, on Sunday.

Mr. and Mrs. Kenneth Sabean, of Halifax, spent the weekend with relatives in this community.

Mr. and Mrs. M. MacDougall, of Halifax, spent the holiday weekend with Mr. and Mrs. Elton McCullough.

Bear River East

(Mrs. Fred E. Jefferson)

Miss Janet Saulsman and sister, Sandra, of Clementsvale, visited their grandmother, Mrs. Alice VanBuskirk, on Saturday.

Mrs. Marshall Wheelhouse is teaching at Clementsvale due to the illness of Mrs. Stanley Robar, primary teacher.

The Mite Society met on Friday evening with a fair attendance. Quilting was carried on and lunch was served by Mrs. Audrey Jefferson and Mrs. Sadie Reece.

Mrs. Dall, who has been visiting her daughter, Mrs. Wilson Reece, and Mr. Reece, for some time, returned to her home in Shelburne on Sunday. She was accompanied by Mr. and Mrs. Reece and Sheila, who returned home Sunday evening.

BEAR RIVER SCOUT DIARY

We thought April was a busy Scout month but May has proved to be an active one too. On May 10th the Bear River Boy Scouts were guests at Cornwallis and enjoyed an afternoon of swimming and use of the gymn.

On the 19th, Monday, the Digby District held a Scout and Cub Rally and Field Day in Mr. Donald Woodman's gravel pit at Conway. At 9.30 campsites were set up and the prevailing wind made its grand entrance to the Camporee at this time when tents were being pitched. Finally the Scouters were successful and all the campsites were set up and the schedule of events for the day were underway. Among the events of the day were Flag Break, visits between campsites, building of Troop campfires for making cocoa at noon, Grand Howl by the Cubs, Horseshoe by the Scouts, games and Flag Break. The Boy Scouts from Bear River attended accompanied by their Scout leaders, and set up an interesting campsite and received congratulations from Mr. W. A. Speed, Executive Commissioner from Headquarters Staff, and Mr. Norman Wright, Digby District Commissioner. At their campsite were a table, benches and a washstand made of lashings and poles.

On May 22nd a meeting of the Group Council was held at the Bear River Scout Hall concerning finances.

On May 24th an all-day campers course was held at Lake Sixty located at East Dalhousie, Kings Co. Black fly time was in full swing, but Scout Leaders from Bear River who attended, did manage to arrive home uneaten. The course consisted of rules, regulations and procedure of summer Scout Camps. Approximately 50 attended and all left with new ideas and a feeling the course had been most worthwhile.

This brings our news up to date for this time.

SERVICES FEATURE MUSIC

During the morning service at the Bear River Baptist church the solo "Amazed" was rendered by Mrs. James Harris.

The evening service opened with a hymn sing. Rev. Scott had as his theme "Faith at Work in A Christian," with Scripture reading from Acts 6: 11-15 and 7:1-10. During the service a duet "Praise For A Moment of Prayer" was rendered by Mr. and Mrs. Walter Dukeshire.

The Baptist Ladies Circle met at the home of Miss Alice Clark on Tuesday evening.

Prayer meeting on Wednesday night continued the study of 1st Peter. The pulpit committee met after the service.

Preparation class will be held Friday afternoon for the school age members of those who accepted Christ as their Saviour during the special services.

B.Y.P.U. will meet Friday at 8 p.m.

Misses E. A. Murray and Mildred Roechling motored to Petite Riviere on Monday. On their return they were accompanied by Mrs. Rafuse who will be their guest for several days.

On Wednesday the members of the Tuesday Bridge Club held their closing meeting at The Sea Shell.

WEEK-END SAVINGS

at

WRIGHT'S OF DIGBY LTD.

White Sleeveless Cotton Blouses 1.25

Bermuda Shorts (reg. 4.95) ..... Now 3.98

Pedal Pushers (reg. 5.95) ..... Now 4.98

Men's Stretchy Sox ..... 1.00 per pr.; 3 prs. 2.50

WRIGHT'S
of Digby Ltd.

SPECIAL SALE

Electric Appliances slightly soiled with smoke from recent fire in our premises — Marked Down To Clear.

One Gurney Combination Oil-electric Range.
One Gurney Combination Oil, Wood, Coal Electric Range.
One Canadian Beauty Electric Rangette.
One Findlay Automatic 30" Electric Range.

1 Beatty Wringer Washer
1 Gilson Wringer Washer
1 Gurney Electric Hot Water Tank
1 Maytag Dryer
1 Maytag Auto. Washer
1 Leonard 10.5 cu. ft. Refrigerator

One 8.2 cu. ft. Leonard Refrigerator.
One Used Fawcett Oil Range.
One Superior Electric Ironer.
Quantity Wall and Ceiling Fixtures.

DIGBY COUNTY POWER BOARD
DIGBY *Nova Scotia*

SHOP HERE for MORE SAVINGS

CENTRAL MARKET
DIGBY

"Ballet" - 4 roll pkg.
Toilet Tissue ..... *only .39c*

Apple & Strawberry; Apple & Raspberry
Jam ..... *4 lb. tins .75c*

"Kraft" Old Fashioned
Cheese
.49c lb.

Sugar
5 lb. bag ... .45c
10 lb. bag ... .89c

Pork
Liver
lb. .29c

Grade "A" - Ready Drawn
Fowl
lb. .45c

Choice Quality
Radio Brand Peas ..... *4 tins .49c*

3 lb. Cannister
Fluffo Shortening ..... *.99c*

Robin Hood & Monarch - all varieties
Cake Mixes ..... *4 pkgs. .98c*

Plus many other every day specials and Free Delivery 11 a.m., 4 p.m. Phone 440

NEW LIFE CRUSADE

Evangelistic Services

BEAR RIVER
ADVENT CHRISTIAN CHURCH

June 4th through June 15th

Rev. Lorne (Larry) Ross, Regional Evangelist, Guest Speaker.

Services Nightly - 7:45 p.m.

SATURDAY, JUNE 7th - 8:00 p.m.
BEAR RIVER YOUTH FOR CHRIST

NOVA SCOTIA ADVENT CHRISTIAN SPRING CONFERENCE

June 12th through June 15th

Business Meeting Afternoon, June 14.

20-2

W.I. COLLECTS STAMPS

The Rossway Women's Institute met for their regular monthly meeting last Tuesday afternoon, May 13th, in the Rossway Hall with the vice-president, Mrs. Violet McBride, presiding in the absence of the president, Mrs. W. Comeau. The roll call was responded to by a limerick of one's name.

The Women's Institute is taking over the collection of used stamps for Bible Society work and Red Cross work by Mrs. Douglas Andrews. These were formerly looked after by Mrs. W. Comeau.

The quilt the members are working on was put in the frames for quilting.

Mrs. Rita McBride had charge of the program for the month on citizenship and Mother's Day.

Mrs. Vivian Raymond was hostess for the month and served refreshments at the close.

Be Careful of Fires

CALL
Forrest Fraser for Cement and Cement Mixing
Phone Bear River 5-4 R.R.2
For information in Digby and vicinity call Digby 16.
39:2i

NOTICE OF SALE
TO BE SOLD AT
Public Auction
on
FRIDAY, MAY 30th, 1958

at the Court House, Digby, at 11 o'clock in the forenoon, Daylight Time, (unless before that date the amount of rates due with the expenses to date are paid to the Treasurer of the Municipality of the District of Digby).

Assessed to Bernard E. Amero and being on the East side of the Cross Road leading from the Public Road to Plympton Station, bounded Southwesterly by the Cross Road; Northwesterly by lands of Jesse C. Amero; Northeasterly by lands of William K. Smith; and running from the Northwesterly bounds Southeasterly course along the said Cross Road 10 rods; thence a Northeasterly course to land of W. K. Smith. Containing 1¼ acres more or less. Being the same land as conveyed to Bernard Amero by his parents.

Assessed to Bernard E. Amero and being that parcel of land described as follows:— On the East by the Cross Road leading from the Public Road to Plympton Station, on the South by lands of George Amero, on the West by lands of Edward Melanson, and on the South by lands of Jerome Amero.

Rosco Handspiker,
Municipal Clerk
and Treasurer.

34:6i

Cement Blocks
Septic Tanks
Well Curb & Tile
F. C. Walker
Tel. 104 or 47
Aylesford N. S.
31:12i

Comeau's Rug & Upholstery Cleaning
WALL WASHING BY MACHINE.
Belliveau's Cove Phone 617

LIVESTOCK
BABY CHICKS — Place your order early for quality day-old R.I.R. x L.S. chicks. R.O.P. sired stock. Hatching twice weekly, Mondays and Thursdays. Mixed chicks, pullets and cockerals. 100% pullets guaranteed. Also started chicks. — YARMOUTH CHICK HATCHERY, R. R. No. 4, Yarmouth, N. S. Phone 1515.
24:tfc

Announcement:—
DR. A. SHANE
OPTOMETRIST
Bridgewater
NOVA SCOTIA
HOUSE CALLS
BY APPOINTMENT
anywhere
P.O. Box 889 Phone L12-2097

Bear River East

(Mrs. Fred E. Jefferson)

Mr. and Mrs. David Milbury, of Bear River, were guests on Sunday of the former's sister, Mrs. Ralph E. Jefferson, and Mr. Jefferson.

Mr. and Mrs. Gifford Robbins and family visited Mrs. Robbins' brother, A. Kerr, and Mrs. Kerr, also her mother, of Clementsvale, on Saturday.

Mr. and Mrs. Fred E. Jefferson were guests of Mr. and Mrs. Rosco Yarriagle, Waldeck West, on Sunday.

Mrs. Lewis Long and son, Rodney, were guests of her parents, Mr. and Mrs. Norman Trimper, Greenland, on Thursday.

Mrs. Goldie Long and daughter, Kathleen, Liverpool, were Sunday guests of Mrs. Margaret Long and son, Everett.

Miss Ruth Ruggles, Halifax, spent the holiday weekend with her parents, Mr. and Mrs. Gordon Ruggles.

Mr. and Mrs. Marshall Wheelhouse were guests of their daughter, Mrs. Thelbert Read, and Mr. Read on Saturday evening.

Miss Marion Tupper, Bridgewater, spent the holiday visiting her parents, Mr. and Mrs. John W. Tupper. Mr. Herbert Burrell, of Round Hill, was a guest at the same home on Sunday.

The Mite Society has changed back to Friday night as it was not successful. Lunch was served by Mrs. Lucy Sanford and Mrs. Ethel Vroom.

Mr. and Mrs. David Dukeshire were Sunday guests at the home of their son, Wilfred and Mrs. Dukeshire, at Clementsvale.

Miss Virginia Smith and sister, Ruth, of Kentville, were holiday guests of their parents, Mr. and Mrs. Bernard Smith.

Mr. and Mrs. Mansford Wyles were guests of their son, Gerald and Mrs. Wyles, Bear River.

George Scragg spent several days last week at Victory.

Mr. and Mrs. Harry Vroom were holiday guests of friends in Rockingham.

Mr. and Mrs. Henry Payne and son, Donald, visited Mrs. Payne's mother, Mrs. John Payne, Bear River.

Mr. and Mrs. Rosco Yarriagle of Waldeck West, visited Mr. Yarriagle's brother, Mr. Wm. Yarriagle, and Mrs. Yarriagle.

The Baptist District meeting was held in the Middleton Baptist Church, Tuesday, the 13th, with the president of the W. M. S., Mrs. Gordon Ruggles, and Mrs. George Jefferson, Mrs. Marshall Wheelhouse, Mrs. F. E. Jefferson and Mrs. W. G. Buckler of Bear River, in attendance.

On Monday evening at the Clementsvale Baptist Church, Rev. and Mrs. Arthur Wormald, on the eve of their return to Bolivia, spoke to a number of children. Their messages were very interesting and slides were shown. Also attending were Mrs. George Jefferson, Mrs. Marshall Wheelhouse, Mrs. Gordon Ruggles and Mrs. Fred E. Jefferson.

Sandy Cove

Weekend guests at the home of Mr. and Mrs. Percy Harris were their daughters, Mrs. Samuel Miller and daughters, Stephenie and Jan, of Hubbards, Mrs. Donald Johnson and Mr. Johnson, of Halifax, and Mr. and Mrs. Norman Williams and daughters, Heather and Lynn, also of Halifax.

Mr. and Mrs. Perry Mossman and daughter, Heather, Truro, were holiday weekend guests of Mrs. Mossman's parents, Mr. and Mrs. Hugh Morehouse.

Mr. and Mrs. Clinton Riley and Mrs. Jeanette Dakin, of Halifax, enjoyed the holiday at the latter's cottage. Friends of Mrs. Dakin are pleased to know that she has recovered favorably from her recent major operation.

Mr. and Mrs. Fenwick Jeffrey and children, Carolyn and Robert, returned home on Monday after visiting the weekend with Mr. Jeffrey's brother, Dr. Wendell Jeffrey and Mrs. Jeffrey, Shelburne, and with her parents, Mr. and Mrs. Lloyd Wyman, Brooklyn, Yarmouth Co.

Mrs. Ellsworth Carty visited over the weekend with her son, Seymour Carty and family, of Round Hill

Holiday guests of Mr. and Mrs. Chipman Saunders were their niece, Miss Mary Elizabeth MacKay, New Germany, and her mother, Mrs. Marion MacKay, of Wolfville.

The last in the series of card parties for the street lighting funds was held in the community hall on Friday evening. Prize winners were Edgar Merritt, Dr. F. G. Morehouse, Mrs. Frank Jeffrey, Mrs. Hughie Foster. Dr. F. G. Morehouse also held the lucky ticket on the cake.

Mrs. Godfrey Crowell and son, Brian, were visitors to Yarmouth on Saturday.

Mrs. Bailey Gidney has returned home from Payzant Memorial Hospital, Windsor, where she had been a patient for the past week.

Mr. and Mrs. Roy Stanton, who have spent the past winter residing in Shirley, Mass., returned home this week.

Saulnierville

(Mrs. Ephie Gaudet)

Mr. and Mrs. Roy A. Lundgren, Mr. and Mrs. Verner Lundgren and their daughter, Martha Ann, of North Easton, Mass., and John Heilman, of Poughkeepsie, N. Y., were supper guests at the home of Mr. and Mrs. Ephie Gaudet Tuesday evening.

Mr. Charlie Gaudet was a visitor at Weymouth on Saturday.

Mrs. E. Gaudet, Georgine Gaudet and Caroline Hutchings motored to Meteghan Saturday afternoon.

Mr. Nelson McCulley returned home from the Yarmouth Hospital much improved in health.

Mr. and Mrs. McCulley and son, Donnie, and baby spent Sunday afternoon with her parents, Mr. and Mrs. Eloi Ameriault.

Mrs. Clifford Saulnier and baby, Simone, called on her parents, Mr. and Mrs. Alphonse Ribicheaud, Saturday.

Mrs. Murray Thibeault motored to Meteghan on Friday on business.

Mr. Joe Comeau was a visitor at the home of his sister, Mrs. Gustave Dugas, and Mr. Dugas in Grosses Coques on Friday evening.

Mrs. John Comeau, Grosses Coques, spent Friday at the home of her mother, Mrs. Edesse Comeau.

Mr. Elzee Saulnier and Miss Elaine Gaudet, accompanied by Miss Lucille Comeau, of Meteghan Station, and Miss Theresa Doucett, of Lower Saulnierville, left for Halifax on a shopping trip.

Mr. and Mrs. Dennis LeBlanc were recent visitors in Yarmouth.

Mr. Charlie Gaudet and Mr. and Mrs. John Saulnier were visitors in Meteghan recently.

Mr. Bennie Comeau was a recent visitor in Concession.

Miss Camille Comeau, Halifax, spent the weekend here with her parents, Mr. and Mrs. Fred Comeau.

Mrs. Clarence McGowan and baby, of Weymouth North, spent Thursday with Mr. and Mrs. Ephie Gaudet.

Mr. and Mrs. Alvin Deveau and baby, Steven, motored to Meteghan Station on Thursday afternoon on business.

Mr. and Mrs. Joe Fournier were visitors at Saulnierville Station on Thursday evening where they visited Mr. Fournier's mother, Mrs. Lizzie Fournier, who is seriously ill.

Mr. and Mrs. Medric Saulnier were visitors at Comeauville on Thursday.

Mr. James Thibeault employed at Hectanooga, spent the weekend here with his wife and family.

Mr. Clifford Gaudet, Halifax, was a visitor here.

Mr. Ephie Gaudet attended the Mombourquette - Comeau wedding in Church Point April 26th. Mrs. Elsie Gaudet and Mr. Charles Gaudet were visitors at the home of Mr. and Mrs. Chesley Gaudet, New Tusket, on Friday.

Mr. Harold Saulnier called on Mr. and Mrs. Walter Saulnier, of Lower Saulnierville, on Sunday evening. Mr. and Mrs. Saulnier were also callers at the home of Mr. and Mrs. E. Gaudet Thursday evening.

Mr. Nil Thimot was a visitor in Meteghan recently.

Mrs. Robert Comeau spent Tuesday evening at the home of Mr. and Mrs. James Thibiault on Tuesday.

Mr. and Mrs. Charlie Comeau, of Comeauville, called on her sister, Mrs. Fred Ameriault, and Mr. Ameriault Tuesday evening.

Mr. Charlie Gaudet will spend this week at his home in New Tusket with his sister and brother-in-law, Mr. and Mrs. Roy A. Lundgren, of North Easton, Mass.

Mrs. Elsie Gaudet was a visitor here on Friday afternoon.

Mr. and Mrs. Joe Fournier motored to Digby one day last week.

Miss Geraldine Fournier is spending this week in Corberrie with friends.

Mr. and Mrs. Hubert Walsh and family were recent visitors at the home of her parents, Mr. and Mrs. Bowman Comeau, of Comeauville.

Mr. Anthony Comeau, Church Point, was a caller here on Friday afternoon.

Mrs. Medric Robicheaud, Meteghan Center, will spend this week with her father, Mr. Charlie LeBlanc, and other members of the family.

Mr. Charlie LeBlanc motored to Meteghan on Thursday where he visited friends.

Deep Brook

(Lillian Henshaw)

Master Roger Hirtle underwent an appendectomy at Annapolis General Hospital on Thursday morning and is coming along nicely.

Mrs. Frank King was hostess to the Neighbourly Club on Wednesday evening. Mrs. Aubrey Feener was welcomed to the club.

Sympathy is extended to Mrs. Bernard Ryan (nee Stella Croscup) who received word last wee kthat her husband had been killed in a car accident in Metz, France, where he was serving with the RCAF.

St. Matthew's Guild met with Mrs. Willis Robar on Wednesday evening.

Rev. L. W. Mosher, wife and daughter, Beverly, of Kentville, spent a day last week with Mrs. Mosher's parents, Mr. and Mrs. Garnet Benson.

Mr. and Mrs. William Curphy and Mrs. Nan Curphy, of Toronto, called on friends on Saturday enroute to Middleton where Mrs. Nan Curphy will spend the summer with her daughter, Mrs. Thomas Forrestal.

Joe Rice who was injured in a car accident on Wednesday evening, has returned from the hospital and is recovering.

Among those spending the holiday weekend at their homes were Messrs. A. D. Pickett, Vaughan Henshaw, of Kentville; Dale Young Middleton; Stanley Bacon, Florenceville, N. B.; Gerald Jefferson, Gagetown, N. B.; Duane Young, of Halifax; Misses Jane and Norma Sitland and Velma Bacon, of Halifax.

At the afternoon service of St. Matthew's Anglican Church little Theresa Anne Mailman, infant daughter of Mr. and Mrs. Laurence Mailman, of Greenwich, Kings Co., was baptized with godmothers, Miss Florence Purdy and Miss Lorraine Mailman, aunts of little Theresa Anne, and godfather, Edward Purdy, an uncle.

High School Graduates

You will find exceptional employment opportunities in the Royal Bank

FACTS THAT SPELL "OPPORTUNITY" FOR YOUNG MEN WITH AMBITION

1. The "Royal" is North America's fourth largest bank. More than 900 branches are in operation and new ones are being opened all the time. During the past five years we have opened 133 new branches, each one creating new managerial positions . . . and resulting promotions for young Royal Bankers.
2. "Influence" plays no part in advancement at the Royal Bank. Our senior officers from the Chairman and President on down started as juniors in small branches and advanced on merit alone.
3. Home study banking courses are available to all staff members. Successful candidates advance quickly.
4. For young men interested in gaining international banking experience, the Royal Bank has over 80 branches abroad . . . in New York, London, Paris, Central and South America, Cuba and the West Indies.
5. We have generous pension plans that compare with the best, as well as group, health and hospital insurance, at low cost to employees.

Get our booklet "Your Future in Banking" at your local branch or write Head Office for a copy.

THE ROYAL BANK OF CANADA
Canada's Largest Bank

HOW RIGHT
We are not an Upper Canada company nor a subsidiary of an United States company, but a Nova Scotia company now 25 years young and still first choice for so many. Be patriotic. Help keep your Valley prosperous by patronizing your Valley company.
Write us, or see John R. Nichols, Digby.
General Finance Corp. (Kentville)
LIMITED
Royal Bank Bldg. $50. to $500 KENTVILLE, N. S.

You'll like it better!
DRINK DOUBLE COLA

LIFE FIRE AUTO HEALTH ACCIDENT
L. G. TRASK Agency
YARMOUTH, N. S.
396 Main Street YARMOUTH Phone 1035
"Policy Premiums on Easy Credit Terms"

Jaynes Funeral Home
Birch Street, DIGBY, N. S.
Dignified Funeral and Ambulance Service
Licensed Embalmer Licensed Funeral Director
DISTINCTIVE MEMORIALS
Quebec Black Granite Nielaux Grey Granite
Reigh W. Jayne, Birch Street Phone 86

Hearing Aids
Batteries
Cords
Repairs — Exchange
Maurice Stehelin
Weymouth
23:tfc

COLOR T.V.
New "COLOR-PIX" screen filter instantly changes dreary black and white pictures to wonderful color tones of blue, amber and green, etc. Just place outside your T.V. screen. Enjoy color on your T.V. now for only $1.98 prepaid or C.O.D. charges extra.
Send today! State whether for 17" or 21" screen.
ARTHUR HURLBERT, Rockville, Yarmouth, N. S.
37:4ip

Used Material For Sale
Sheet Rock - Masonite - Stairs
Hardwood Flooring - Windows - Doors - Etc.
EASTERN WOODWORKERS LTD.
HMCS CORNWALLIS
PHONE 657 CORNWALLIS
37:3i

Important Notice

Medical Doctors of Digby, as of May 17th and until further notice, will accept emergency calls on weekends. In the event of an emergency between Saturday 1 p.m. and Monday please call

Digby General Hospital, Phone No. 152.

In compliance with Nova Scotia Medical Society Legislation, there will be a slight increase of fees on all calls placed after 8 p.m. nightly and on weekends and holidays.

37:3i

We Carry a Full Line of
Beatty
WASHERS — DRYERS — RANGES
REFRIGERATORS - DEEP FREEZERS
IRONERS - IRONING BOARDS - ETC.
SHALLOW WELL and JET PUMPS
WATER SOFTENERS and
BEATTY BARN EQUIPMENT
BAY CREST LTD.
Deep Brook Phone Cornwallis 623
DIGBY AGENTS —
KEEN'S PAINTSHOP, 1st. AVENUE — PHONE 313

Business and Professional Cards

H. R. Doane and Company
CHARTERED ACCOUNTANTS
Digby Office
REXALL DRUG BUILDING
P. O. Box 89 Phone 626
Halifax, N. S. Saint John, N. B.
Kentville, N. S. Moncton, N. B.
St. John's, Nfld. Charlottetown, P. E. I.

F. J. Brennan and Company Limited
(N. S.)
INVESTMENT SECURITIES
481 Barrington St. Phone 3-1331 Halifax, N. S.
D. M. GRANT
Valley Representative
Box 351 WOLFVILLE Phone 703
W. L. TROOP
Local Representative
Box 298 DIGBY Phone 326

Nightingale, Hayman & Co.
CHARTERED ACCOUNTANTS
P. O. Box 69 YARMOUNTH, N. S. Tel. 1022
B. W. Bishop, C.A., Resident Partner
Other Offices:
Halifax — Sydney — New Glasgow
Dartmouth — Bridgewater

INSURANCE
Fire, Auto, Plate Glass, Television.
Turnbull's Insurance Agency
Phone 16 DIGBY, N. S. P. O. Box 383

L. F. Doiron, M.D.
Eye, Ear, Nose & Throat Specialist
Telephone 65 for Appointment
Pyne Block (Next Royal Bank)

W. F. Webber
Licensed Auctioneer
Warehouse Accommodations.
Nothing too small or too large.
Phones: 165 & 216
P.O. Box 446 DIGBY, N.S.
36:tfc

E. J. Theriault, Q.C
Barrister, Solicitor,
Notary Public
Bank of Nova Scotia Building
DIGBY, N. S.

John R. Nichols,
B.A., LL.B.
Barrister & Solicitor
Capitol Theatre Building
DIGBY, Nova Scotia
P. O. Box 576 Tel. 110

Digby Forging & Machine Co. Ltd.
Machine Work, Engine Repairs, Welding & Machining, Scallop and Fish Dragging Equipment, Lawn Mowers Sharpened, Blacksmithing.
Call us for Expert Service.
DIGBY FORGING & MACHINE CO. LTD.
Phone 287 1st Ave. DIGBY

KNOWLEDGE CHARACTER LEADERSHIP
Saint Mary's University
Directed by the Jesuit Fathers
Degrees in Arts, Commerce, Science, Social Work, Education.
Diplomas in Engineering, Journalism, Pre-Law, Pre-Medicine, Pre-Dentistry, Pre-Pharmacy.

- Modern residence facilities for men
- Complete athletic program
- Evening and summer sessions
- Graduate placement department
- Scholarships and bursaries
- Annual tuition and residence approximately $800.00.

For information write:
THE REGISTRAR
"Saint Mary's University
HALIFAX, Nova Scotia

RUDOLF VAN DER WALDE (CANADA) LTD.
at Digby, N. S.
Buying Logs, Pulp Wood and Pitprops delivered at Digby yard only.
Pulp Wood, sap-peeled only, 42" long.
Pitprops in 6 - 8 and 10' lengths. with tops respectively 4 to 6", 4 to 7" and 4 to 7½".
Please call Digby 26 for further details.
26:tfc

Ramsay Funeral Service
C. W. RAMSAY — PROPS. — R. A. FURLONG
Chapel Facilities Private Ambulance
Phone 113 P. O. Box 338
Warwick Street DIGBY, N. S.
Member of The Associated Funeral Directors Service Inc. and Nova Scotia Funeral Directors Association.

Local and Personal

Mrs. John G. Handspiker left on Satuday for Maine where she will spend the next two weeks.

Mrs. Mae Mills, Summerside, P.E.I., is visiting her daughter, Mrs. Emerson Cook, and Mr. Cook and family, King St., Digby.

Mr. and Mrs. Donald Barr, Jr., and daughter, Shelley Dawn, returned to Halifax on Saturday after spending several months with Mrs. Barr's parents, Mr. and Mrs. Curtis Cook.

Cornwallis Cafe Hours

Beginning Monday, June 2nd, this restaurant will be open from 11:00 a.m. to 11:00 p.m. every day.

Mr. Erhart Weyhe, of New York, arrived this week to spend the summer at his home in the Acacia Valley.

D. G. Garnhum, Halifax, is spending a few days this week visiting at the home of his mother-in-law, Mrs. J. M. Wallis.

Miss Carolinie Johnson, Amherst, who has been spending the past ten days with Mr. and Mrs. Eric VanTassell and family, has returned home.

Mrs. Gerald Henshaw and daughters, Tangy and Geraldine, left on Tuesday of last week to join her husband in Kingston, Ont., where he is stationed with the army.

Miss Nancy Kirkpatrick, Saint John and Fredericton, accompanied by Miss Joan Barton, Saint John, are visiting Miss Constance Kirkpatrick at the home of Mr. and Mrs. Maurice Haines.

Ralph McIntyre returned after spending two weeks in Toronto, Quebec and Montreal.

Miss Sheila Handspiker and brother, Bruce, of Mt. Pleasant, are visiting her sister, Mrs. Camille Robichaud, of Belliveau's Cove.

The Swedish cargo ship "Axel Gorthon" was in port this week taking on a cargo of pulpwood for England. She is registered at Helsingborg.

The Ladies' Hospital Aid business meeting will be held Monday night, June 2nd, at the home of Mrs. Clarence Snow with Mrs. Allan Harris, cohostess.

Mrs. Ernest B. VanTassel and son, Vernon, Mt. Pleasant, and Mr. and Mrs. Ainslie Handspiker, of Digby, attended the funeral of their uncle, Mr. David Milberry, of Port Lorne, on Sunday.

ACCIDENT VICTIM

Funeral service for Bernard Ryan who died as the result of an accident near Metz, France, Thursday morning, will be conducted at St. Peter's Church, Dartmouth, Tuesday morning at 9.15 by his brother, Rev. Robert Ryan, assisted by Very Rev. Msgr. Gerald Murphy and Rev. Angus D. Campbell.

Trinity Evening Guild will meet with Mrs. Robert Hersey Tuesday.

Mrs. Camille Robichaud and children, of Belliveau's Cove, spent the weekend with her parents, Mr. and Mrs. Arnold Handspiker, Mt. Pleasant.

Mr. and Mrs. Joseph D. Hattie leave today for Ottawa to attend graduation excercises at St. Patrick's College. Their son will receive his BSc. at these exercises.

HONORED AT SHOWER

A very pleasant evening was spent in the Deep Brook Baptist Hall on Tuesday evening, May 20th, when Mrs. Harold Hirtle sponsored a shower for her niece, Miss Caroline Lewis, whose engagement to Mr. Robert McKenzie was recently announced. The wedding will take place at Berry Mills, N. B., on Saturday, May 24th. A splendid array of gifts was arranged on a gaily decorated table. Games and contests were participated in under the direction of Mrs. Borden Fountain, which caused a great deal of merriment.

The bride and groom to be were assisted in opening their gifts by Mrs. Hirtle, after which refreshments were served by friends of the popular young couple. After their marriage they will make their home in Deep Brook.

Gilbert's Cove

(Mrs. Della Thibodeau)

Mrs. Joseph Thibault was a dinner guest of Mr. and Mrs. Leo P. Melanson, Barton, on Sunday.

Mrs. Clifford Doucette held a birthday party for her son, Rory, on the occasion of his 3rd birthday. Several children with their parents attended and the afternoon was spent playing games. Refreshments were served at 4 p.m.

Mr. Dennis Comeau is home from Goose Bay, Labrador, for a month.

Mr. Bernard N. Robicheau visited with his family over the weekend. Mr. Robicheau is employed in Pictou.

Mrs. Cora Powell, Freeport, visited her brother and his wife, Mr. and Mrs. Leland Elliott for a week.

Mr. Austin Elliott, of Central Grove, visited his brother, Leland, on Sunday last.

Mr. and Mrs. Ralph Thibodeau and daughter, Ruth, visited friends in Halifax over the holiday weekend. Leaving on Monday morning via the South Shore, they visited Mrs. Thibodeau's sister and her family, Mr. and Mrs. George Mailman, of Bridgewater.

Mr. Roy Boudreau left on Wednesday for Halifax where he enlisted in the Canadian Army.

Mrs. Hedley Maxner visited her parents, Mr. and Mrs. Jas. White, on Sunday.

Mr. Joseph A. Thibault entered the V. G. Hospital last Monday. We wish him a speedy recovery.

Rev. and Mrs. A. S. Payzant have arrived to spend the summer at their home in the Acacia Valley.

SACRIFICE Sale

Attention Shoppers in the Digby Area!

BECAUSE OF THE NEW STORE HOURS ADOPTED IN DIGBY, WE AT J. MARGOLIAN & CO. ARE FORCED TO SACRIFICE OUR ENTIRE $100,000 STOCK OF BRAND NAME MERCHANDISE AT A FRACTION OF THE ORIGINAL COST.

Famous Name Brands such as Bluestone, Tooke, Hudson's Bay, Catalina, Stanfields, Penmans, Canadian Lady, Harris Tweed, Buckeye, Wrangler, G.W.G., and dozens of others are, for the first time in J. Margolians history, now selling at discount prices.
All our new stock of tourist merchandise, including Hudson's Bay Blankets, Tooke Viyella Shirts, Nova Scotia Tartan Sweaters, Vests and Caps, etc., is now selling for the lowest prices ever advertised.

Mens top quality clothing by McGregor, Harris Tweed and a host of other manufacturers has been cut to the bone for immediate clearance.

Our complete stock of Ladies Coats, Dresses, Suits, Skirts, Lingerie, and all other items, is now being sacrificed at discounts of up to 50 per cent off.

THIS IS ESSENTIALLY A QUICK ACTION EVENT — SO ACT QUICKLY.

DON'T ASK "HOW WE DO IT." "WE ARE FORCED TO DO IT."

HUDSON'S BAY 4 POINT BLANKETS (DOUBLE BED). REG. 24.75 ---------- 21.95
HUDSON'S BAY 3½ POINT BLANKETS (SINGLE BED). REG. 20.75 ---------- 17.75
HUDSON'S BAY MOHAIR RUGS (46 x 72). REG. 19.95 ---------- 16.95
MENS NOVA SCOTIA TARTAN VESTS. REG. 9.95 ---------- 6.95
TOOKE VIYELLA SHIRTS (AUTHENTIC TARTANS). REG. 13.95 ---------- 11.95
TOOKE VIYELLA SHIRTS (SOLID SHADES). REG. 10.95 ---------- 8.95
SCOTTISH HARRIS TWEED SPORT COATS. REG. 37.50 ---------- 27.75
NOVA SCOTIA TARTAN CAPS (WITH OR WITHOUT TASSEL). REG. 2.95 ---------- 2.49

(Clip this list for reference and check prices elsewhere)

Ladies — COATS, DRESSES, SUITS, SKIRTS, LINGERIE — UP TO 50 p.c. OFF

Mens — DRESS PANTS, SUITS, SPORT COATS, SWIM SUITS, CASUAL JACKETS — UP TO 50 p.c. OFF

MENS
SPORT SHIRTS
REG. $4.95 BY MANHATTEN. ALL FIRST QUALITY. **$1.99**
(WE USED TO SELL THESE FOR $4.95 ON SATURDAY NIGHTS.)

LADIES
BLOUSES
REG. 1.49 - 2.95. COOL SUMMER COTTONS. **98c**
SPECIAL LOT OF SAMPLE BLOUSES HALF PRICE.

MENS
TEE SHIRTS
Monarch. Reg. .98c ---------- .59c
English "Ladybird". Reg. 1.49 ---------- .97c
Monarch "Toughies". Reg. 1.25 ---------- .87c
("WORKING FELLAS" USED TO BUY THESE BY THE DOZEN ON SATURDAY.)

LADIES
DRESSES
Up to 50% Off
(LAST YEAR YOU HAD TIME TO LOOK THEM OVER AND MAKE A CHOICE.)

BOYS IVY LEAGUE
PANTS
REG. 3.95 IN KHAKI TWILL WITH BELT IN BACK. **$2.69**
(WE USED TO SELL THESE TO "MOTHERS" ON SAT. AFTERNOON.)

OUR BACK IS TO THE WALL BUT OUR PRICES ARE DOWN TO EARTH

MENS NYLON STRETCH
SOX
FIRST QUALITY $1.00 VALUE. (WE'RE 20 DOZEN BEHIND LAST SPRING'S SALES.) **59c**

STUDENTS (Age 16 to 20)
SPORT COATS
REG. 24.50. 100% PURE WOOL **$16.98**
(THE WHOLE FAMILY USED TO COME IN ON SATURDAY AFTERNOON TO HELP PICK ONE OUT.)

JEANS by
WRANGLER
BUCKEYE
COWBOY KING (G.W.G.)
All Sale Priced.
(WE NEVER HAD TO SACRIFICE THESE BEFORE WHEN THE WORKING MAN HAD TIME TO SHOP.)

LADIES
SUMMER COATS
25 to 50% Off
(WOMEN USED TO BUY THEM ON A NICE WEEKEND. YOU HAVE TO BE A WEATHER PROPHET NOW.)

BOYS
TEE SHIRTS
REG. .79c & .89c. (MOTHER USED TO PICK THESE OUT ON SAT. AFTERNOON AT TWICE THE PRICE.) **39c**

OUR COMPLETE STOCK OF BEDDING, YARD GOODS, YARN, etc. IS SALE PRICED

EVERYTHING MUST GO
LOWEST PRICES EVER!

Every Item In Stock Is Discounted.
BUY, BUY NOW AT
J. MARGOLIAN & CO.
DIGBY, N. S.

JUNE 1958
SUN MON TUE WED THU FRI SAT
1 2 3 4 5 6 7
8 9 10 11 12 13 14
15 16 17 18 19 20 21
22 23 24 25 26 27 28
29 30
NOVA SCOTIA LEGISLATIVE LIBRARY

THE DIGBY COURIER

AN INDEPENDENT NEWSPAPER
DEVOTED TO THE INTEREST AND WELFARE OF DIGBY COUNTY.

Legislative Library

TERMS: $2.50 per year in advance; $3.50 U.S.; Single Copies 6 cents. DIGBY, NOVA SCOTIA, THURSDAY, JUNE 5, 1958 VOLUME LXXXIV, No. 40

Re-organize Athletic Association

Thomas S. Matheson was elected President of the Digby Athletic Association at a largely attended meeting held at the Town Hall here Tuesday night for the purpose of re-organizing the association.

Other officers elected include Philip Woolaver, Vice President; Stanley MacDonald, Secretary, and Avard Collins, Treasurer. Arthur L. Robinson was elected chairman of the baseball committee, with Hubert M. Warne as chairman of the hockey committee.

A great deal of enthusiasm was shown at the meeting concerning plans for renewed athletic activity in Digby and a full discussion of possibilities took much of the time of the meeting. Frank MacIntosh and Harry MacPherson were appointed to look into the matter of promoting boxing and wrestling.

David Leonard reported that fifty-one dollars had been raised in the recent tag day and donations to date amounted to seventy-one dollars. Kelly Barnes was appointed to carry on the job of looking after donations.

It was decided work of making the ball park ready for play would get underway immediately. The association will also canvass baseball clubs in the western Nova Scotia area with respect to organizing a league for the area.

WANTED

We urgently need copies of the Courier for June 27th, 1957. Anyone having these is asked to send them in to us.

Purple and White Hi-lites

Fashion - Variety Show Success

The annual fashion - variety show sponsored by the Fundy Light staff was presented this year by the Home Economics and Physical Education departments on May 29.

A large audience attended the evening's show which was staged in the attractively decorated auditorium.

Diana Wright, editor of the Fundy Light, welcomed the audience to the show and introduced the commentator for the evening, Shirley Potter.

First on the programme were the youngest models whose dresses were made by their older sisters and relatives in grade XI. The tiny tots were a big hit with the audience.

The grade VIII girls modelled their garments next. These girls wore colorful skirts and blouses, largely for summer wear.

A variety feature followed in which Donna Crocker sang her beautiful rendition of "Alice Blue Gown."

The fashion parade continued with a portion of the grade IX girls showing their gay cotton frocks. Before the remaining grade IX girls modelled their garments, Helen Harding, Jean Brittain and Merilyn Clayton sang their delightful version of "Tip-toe Through the Tulips."

Following intermission, Patricia Dukeshire gave a fine performance singing "Sweetheart of Sigma Chi." The fashion parade resumed with school and party dresses being modelled by the grade X girls.

A fashion parade of the latest rage — the sack — modelled in its various forms by grade IX students, provided the most hilarious moments of the evening.

In the final number of the fashion show the grade XI and XII girls modelled the suits and dresses which they made.

Musical accompaniment was supplied by Bonnie Wright throughout the evening.

The physical education demonstration took place following the end of the fashion show. A cross-section of students, both boys and girls, from grades VII to X, participated in the demonstration. Activities which are included in regular gym classes, warm-up exercises, gymnastics and square dancing, were demonstrated with percision by the students, indicating the thorough training they have received.

Following the physical education demonstration, interested persons were invited to see a display of notebooks and garments arranged in the Home Economics Department.

Many Attended Musical Tea

What has become one of Digby's most outstanding annual social events was held last week on Thursday in the form of a musical tea sponsored by the St. Mary's Chapter Eastern Star. A profusion of apple blossoms in the spacious hall and table centres of spring blooms added to the beauty of the occasion.

Presiding over the tea cups during the first hour were Mrs. Oran Woodman and Mrs. D'Arcy Roope. Mrs. William Whitman and Mrs. William Woodman poured during the second hour.

A fine musical program arranged by Mrs. J. J. Wallis was presented when piano solos were played by Misses Linda Brinton, Ruth Atkinson, Carolyn Murley and Margaret Black. Piano duets were played by Misses Brinton and Atkinson and by Misses Carolyn and Catherine Murley. Mrs. Elton Arnold and daughter, Carolyn, rendered a violin and piano duet. For a vocal number Mrs. Lewis Daley sang "Tripping Through the Tulips" and Mrs. J. M. Wallis sang "The Old Refrain." Mrs. Wallis also sang "One Fleeting Hour," with the violin obligato played by Mrs. Arnold. Miss Constance Kirkpatrick was accompanist for the soloists. A quartette was sung by Mrs. Chester Brinton, Mrs. William Woodman, Mrs. Ruth Walker and Miss Sue Winchester accompanied by Mrs. J. J. Wallis. Two selections were sung by the trio, Misses Jean Brittain, Marilyn Clayton and Helen Harding, accompanied by Bonny Wright.

The tea was convened by Worthy Matron Mrs. Barbara Weir.

Receive NOMA Certificates

Last January the students of St. Patrick's Business College entered the Noma Spelling Project, which was conducted by the Halifax-Dartmouth Chapter of the National Office Management Association.

This International Spelling Project was not a "spelling bee". It was not intended to sift out the best speller in the class. Instead, this activity was designed to help the students become better spellers.

The Noma Official Spelling List consisted of 900 words. After a test of 100 words, taken from the first 300 words of the List, Noma Spelling Certificates for 100% accuracy were awarded to: Winnifred Anderson, Allen River; Donna Hall, Deep Brook; Ruth Ruggles, Bear River; Ruth Smith, Bear River; Julia Peters, Digby; Iris Wilcox, South Milford; Betty Burnham and Maxine Handspiker, Digby; Jean Harvey, Deep Brook; Elaine LeBlanc, Allen River.

After the test for the next 300 words, Noma Spelling Progress Certificates for 100% accuracy, were sent to: Winnifred Anderson, Allen River; Donna Hall, Deep Brook; Ruth Smith and Ruth Ruggles, Bear River; Iris Wilcox, South Milford.

Noma Spelling Proficiency Certificates for 100% accuracy on the last 300 words, were presented to: Winnifred Anderson, Allen River, and Donna Hall, Deep Brook.

Mr. A. B. Clayton, Chairman of the Noma Education Committee, Halifax, has sent his congratulations to the students who earned these seventeen certificates on their most commendable showing.

Mission Concludes

The mission held by the United Churches of the Sandy Cove-Weymouth circuit, Rev. Bruce MacMartin, pastor, and held for the past two weeks in the Barton-Brighton Church, ended on Sunday evening following a period of real inspiration and fellowship. These services were well attended.

The guest evangelist was Rev. Frank Roebuck, of Red Bank, N. B., and the soloist was Mr. Bill Milner, of Truro.

Mrs. Minard White who spent the winter months with Mr. and Mrs. Donald White in Lynn, Mass., and the month of May with Major and Mrs. Scholey in Aberdeen, Md., arrived home Thursday last, making the trip by plane from Boston to Greenwood.

Veteran County Doctor Passes

Dr. Frank Ernest Rice of Sandy Cove, Digby County, passed away at his home at an early hour Saturday morning. He was 88 years of age and had been in poor health for some time.

Born in Weymouth, Dr. Rice was the son of Mr. and Mrs. John Rice of that place. He moved with his parents to Digby at the age of two and graduated from the Digby Academy. Following this he attended Dalhousie University in Halifax from where he graduated with his medical degree. He interned at the Royal Victoria Hospital in Montreal and served as general practicioner in Sandy Cove for the past fifty years.

For many years Dr. Rice served the Municipality of Digby as Medical Health Officer and took an active part in the development of disease preventative programs in the county.

Dr. Rice was also active in the work of his church and served for many years as senior warden of the Anglican Church of the Nativity in Sandy Cove. He was active also in fraternal work and was a member of King Solomon Lodge, A.F. & A.M., in Digby. He served for a time as Worshipful Master of that lodge and as a District Deputy Grand Master and also Deputy Grand Master of the Grand Lodge of Nova Scotia.

Dr. Rice was beloved by all who knew him and as a doctor personified all the kindly attributes of the "country doctor" of the old school. In his fifty years of practice in Sandy Cove he brought hundreds of babies into the world and many of these have achieved fame and fortune in many walks of life, some in far corners of the globe.

He is survived by his wife, the former Minnie Denton, a step-daughter, Mrs. Marion Harrington, Needham, Mass., and a grandson, Robert Crywell of Kinghurst, N. B.

The body rested at Jayne's Funeral Home, Digby, until Sunday evening when it was taken to his late home. Funeral service was held Tuesday afternoon at two o'clock from the Church of the Nativity, Sandy Cove. Rev. Allan Sagar, Rector of the Parish of Clements, officiated and interment was in the family lot. Officers and members of King Solomon Lodge, A.F. & A.M. conducted a service at the graveside.

Celebrate 97th Anniversary

Rev. J. R. C. Fraser, Bridgetown United Church, was guest preacher at Grace United on Sunday morning when the church celebrated its 97th anniversary. Mr. Fraser spoke on the subject "A Christian and His Times", dealing with the unusual times and how a Christian fits in the time today. He said these are confusing times when the scale of values and moral standards are questioned, but a Christian is confident of the ultimate victory of God's will.

The choir sang "O Taste And See" by Sir John Goss, and "Come and Bless Us", adapted from Handel, as special numbers.

Hear Report On Civil Defence

A full report of the local civil defence organization was given at the regular monthly meeting of the town council here by R. O. Wright, Digby's civil defence co-ordinator.

Mr. Wright explained in detail the local set-up and told how the efforts of the group here are co-ordinated with the province wide network of civil defence groups. He paid tribute to the work done by those who took part in the recent civil defence exercise and said local organizations were cooperating in civil defence work.

A plan for improved street lighting in various sections of the town, presented by James Ayer, superintendent of the Digby County Power Board, was adopted by the council. This plan, which calls for an expenditure of some $3,500 from the electric light account, will provide modern street illumination on Warwick Street from the town boundary to King Street and on certain sections of other streets in the town. It is understood the present system of street lighting will gradually be replaced on all streets as finances permit.

A building permit was granted to Herbert Theriault to construct a home on his property on 2nd Avenue. Robert Bearne was also granted permission to construct a home on his lot on 3rd Avenue. The Digby County Power Board was given permission to demolish that portion of their business block damaged by a recent fire and to rebuild on the site. It is understood the replacement will cost in the vicinity of $9,000. Fire loss to the original building and contents was estimated at $15,000.

Councillor Wilfred Muise was appointed at the meeting to represent the Mayor on the Recreation Commission.

Permission was given the Digby Kiwanis Club to erect a twelve by sixteen foot bulletin board near the bandstand on Digby's main street. This bulletin board will give information about local events, scenic attractions and other information of interest particularly to the tourist visitor to Digby. The sign will be located near the provincial government's tourist information bureau.

Reigh Jayne reported to the meeting on Digby's participation in the recent apple blossom festival. He stated Digby's float had won first prize in the parade and suggested the fifty dollar award be placed in a special account to assist financing future entries in the festival. It was decided to adopt this recommendation. A letter of appreciation was also ordered sent to Carl Melanson for his efforts in assisting in construction of the prize winning float.

Mayor Gordon Turnbull reported he had received official word of the coming visit of Princess Margaret to Digby and stated he was to meet with visit officials to discuss details of the royal visit here.

Deputy Mayor D. G. Black reported on a meeting with tourist director Dan Wallace at which he represented the mayor and council. He stated matters of interest to the tourist industry in Digby had been discussed.

Apple Blossom Queen Visits

The beautifully decorated stage of the Digby Regional High School was the setting Monday afternoon for the welcome to Queen Annapolisa XXVI and her princesses and attendant party.

Despite a heavy downpour of rain the enthusiasm of the crowd gathered to welcome the Queen and her party was in no way dampened. An official civic welcome was extended to the royal group by His Worship Mayor Turnbull who stressed the historic and economic significance of the apple industry and the real contribution being made each year by the annual Apple Blossom Festival.

Mayor Turnbull congratulated the new Queen on her achievement and also paid tribute to Digby's Princess, Miss Diane Scragg. He also complimented the Digby Board of Trade and their apple blossom fair committee on the work done in arranging for a princess and seeing to it that Digby was represented in the parade by a prize winning float.

Mayor Spence Horsburgh, of Berwick, chairman of the festival committee, was master of ceremonies for the visit of the Queen and her party. He introduced Reigh Jayne, chairman of the Digby Trade Board's festival committee, and presented to Mayor Turnbull on behalf of the committee a cheque and silver cup won by Digby's entry in the apple blossom parade.

Mr. Seymour Gordon introduced the Queen and her princesses to the gathering and the Queen spoke briefly. She thanked the people of Digby for their welcome and complimented the town on its princess and float. Miss Scragg, Digby's princess, also spoke briefly thanking the trade board for sponsoring her and the local committee for making it possible for her to attend.

Entertain By Film Program

The W.M.S. of Grace United Church entertained the Flamingo C.G.I.T. on Wednesday evening when they showed the film "Fujita, Orphan in Japan" at the church hall. The film was one produced by the Board of Foreign Missions of the United Lutheran Church of America telling of Fujita's survival of the air raids and other hardships in Japan to eventually become a Christian minister despite his parents objections.

Mrs. Fleet presided at the meeting and conducted a short worship service. The C.G.I.T. sang a hymn in which Misses Carolyn Arnold and Margaret Black took the duet parts.

On Tuesday the W.M.S. held its regular meeting at the church hall when Mrs. Oakley Turnbull conducted the worship with Mrs. Milton Atkinson reading the scripture and Mrs. Gordon Arnold leading in prayer. Mrs. Turnbull conducted a program on Citizenship when the topic of Alcoholism was discussed by Mrs. Philip Kaye; Social Welfare by Mrs. J. M. Wallis; Racial Brotherhood by Mrs. Burton Fleet, and World Peace, Mrs. James Brooks. Mrs. Elton Arnold presented a paper on Japan entitled "To-morrow, Crisis and Cross," as prepared by Mrs. C. B. Parker.

Shown above is a view of one of the sessions held recently at HMCS Cornwallis of the Western Counties Doctors. Shown in the photo among others are Doctors McCleave and Doiron of Digby. (R.C.N. Photo)

Tourist Director Meets Group

Dan Wallace, Nova Scotia's tourist director, met Saturday evening at a dinner in the Champlain Hotel with local civic leaders, trade board and service club officials.

Chairman of the gathering was Robert L. Taylor, manager of the government's local tourist information bureau. In his opening remarks Mr. Taylor stated the number of tourists to visit the bureau since its opening on May 15th this year far exceeded the number who had called during the same period last year.

Mr. Taylor stated among those visiting the bureau this year were tourist visitors from Australia, the Dominican Republic and Venezuela. He stressed his interest in the local area and stated he was willing to cooperate insofar as his position would permit with local organizations and groups interested in the development of the tourist industry.

In his remarks Mr. Taylor also drew the attention of the group to the fact the "Welcome to Nova Scotia" sign had been completely refinished this year and that work of repainting the coat of arms and other portions of the sign had been done by a well known local artist, Mrs. Kelsey Raymond.

Mr. Wallace in his remarks stated there was apparent a keen interest in the development of the tourist trade in this area. He said one of the local problems was to persuade the tourist to stay a longer time in Digby. How many visitors stay in Digby and how long they stay is a matter for local enterprise, Mr. Wallace said. This matter seems to be receiving the attention of local groups he commented.

Speaking of the tourist picture generally, Mr. Wallace stated indications were the tourist traffic this year would equal and possibly exceed that of last year. Returns from advertising with respect to tourists were heavy, he said. It has been found that 80 per cent follow up a letter of inquiry with a visit and that 40 per cent of those returning coupons from provincial tourist ads in out of the province journals do in fact visit the province.

Following Mr. Wallace's remarks a general discussion of tourist matters was held. Mr. Wallace suggested that a change be made in location of signs concerning Digby at the entrances to the town. He said the visitor often times debates a possible visit to an advertised community and a sign should be placed sufficiently far from the community to provide time for this.

A method of keeping the visitor longer in Digby by interesting him in visits to places of interest in the local area was suggested. It was also suggested a local calendar of events be prepared weekly for distribution to the visitor to arouse his interest in local happenings Provision of a bulletin board of local events at the tourist bureau was also considered.

At the close of the session at the Hotel Champlain the group visted the park at the head of the wharf and also inspected the out of town highway entrances to Digby.

H. & S. Plans Discussed

Plans and projects for the Digby County Council of Home & School associations were discussed at a meeting of the council executive at the regional high school here.

Among proposed projects for sponsoring by the council for the next school year are a parent education conference and a study conference on parliamentary procedure such as that held in Weymouth last year.

Need for closer liason between association conveners and those at the council level was stressed at the meeting which also urged a greater effort to strengthen the chain of communication from the provincial H. & S. federation through the county councils to the local associations.

It was decided the council secretary would write the various associations in the county and secure the names of their conveners so the council conveners would have a list of these. A further meeting of the council is scheduled for late June.

Prevent Forest Fires

Rossway Church Worker Speaker

Captain Lester Mullen, of the Church Army, was the guest speaker at the spring meeting of the Greater Chapter of the Anglican Deanery of Annapolis, held in St. James Church Hall, Bridgetown.

Captain Mullen, who is a son of Mr. and Mrs. Oswald Mullen, of Rossway, Digby County, recently completed his training at the Anglican Church Army Training Centre in Toronto, and is now in service in Kingston, Ontario.

In his address Captain Mullen traced the history of the Church Army from its formation in England by Canon Carlysle. He outlined the work of the Army in Canada and told how it serves as an important part of the church fabric in this country.

Rev. W. E. Jefferson, Rector of the Parish of Granville, reported on the progress of St. Anne's Youth Camp at Gibson's Lake, which is operated by the Greater Chapter of the Anglican Deanery of Annapolis.

In his report, which was adopted by the meeting, Mr. Jefferson stated it was recommended three camping periods be held this year instead of the four held in other years, with senior boys camp being eliminated and extending the age limit of the juniors to twelve years.

Provision of new boats to make possible more and safer use of the camp waterfront was also recommended by the camp committee, Mr. Jefferson reported. New mattresses were also required, as were other replacements in camp furnishings, he stated.

Prior to the business meeting of the chapter, which was presided over by the Rural Dean, Rev. H. Y. MacLean, Digby, the members were supper guests of St. James Church. An expression of thanks to the ladies of the parish was voiced by Rev. E. C. Irwin, Rector of Weymouth.

It was decided to send a letter of regret to Rev. Mr. McMahon, Rector of Annapolis, who is ill in hospital. The appreciation of the chapter to Mr. MacLean, Rector of Digby, who leaves this fall to take up duties in St. George's parish, Sydney, was expressed by Rev. James Pike, Rector of Rosette parish. Mr. Pike said that Mr. MacLean had given real leadership to the deanery during his term as Rural Dean and his influence would be missed by the Greater Chapter.

An invitation was ordered sent to Rt. Rev. H. R. Waterman, Bishop of Nova Scotia, to be guest speaker at the fall meeting of the chapter. It was suggested the Bishop, who is attending the Lambeth conference this summer, be asked to speak on this conference. Arrangements will be made to have the fall meeting in Annapolis, it was decided.

Local and Personal

Arthur Comeau is a patient in Camp Hill Hospital, Halifax.

Trinity Afternoon Guild will meet with Mrs. R. B. Lent today.

R. Philip Doyle, BA, LIB, has opened a law practice in Weymouth.

Mr. and Mrs. Jonathan Zinck, Bridgewater, were weekend visitors of Capt. and Mrs. Clarence Bradley.

Miss Freda Verburgh, Saint John, was overnight visitor at the home of Mr. and Mrs. Hartley Balser.

Trinity W.A. will be held on Tuesday, June 10, at the home of Miss Bessie Turnbull with Mrs. O. Wright as co-hostess.

Mr. and Mrs. Philip Dondale and family returned on Saturday from Glace Bay and will again take up residence in Digby.

Ted Weir, who is with the agency of the Bank of Nova Scotia, New York, is spending his vacation with his parents, Mr. and Mrs. G. R. Weir, Queen St.

Mr. and Mrs. H. C. Morton, of Digby, N. S., were in Toronto last week, guests at the Park Plaza when their son graduated from Toronto University.

Visitors of Mr. and Mrs. Joseph Sabine, Riverdale, on Saturday were Mrs. J. M. Wallis, Miss Ruth Wallis, Digby, and Mr. and Mrs. D. G. Garnhum, Halifax.

Visitors in Halifax on Sunday were Mrs. J. J. Wallis, Mrs. J. M. Wallis and Ruth and Miss Janet Corkum. They were accompanied by Mr. and Mrs. D. G. Garnhum who spent several days visiting in Digby.

Float Takes First Prize

The beautiful float, depicting Admiral Digby's Well, entered in the Apple Elossom parade from Digby won first prize as the most artistic float in the parade at Kentville on Saturday. The prize was a silver cup suitably inscribed and a cheque for fifty dollars.

Those responsible for preparing and decorating the float were Mrs. Ralph Wright, Carl Melanson, Reigh Jayne, Mrs. Helen Anthony, Mrs. H. M. Warne, Mr. Warne and Mr. Wright.

Volunteer Effort Puts In Floor

The Digby Forum, usually a dark and deserted place at this time of the year, is a blaze of lights and a hive of activity this week as volunteer workmen prepare the structure for the installation of a concrete floor.

Every organization in town is cooperating in the drive to get the new concrete floor laid in time for a June 14th deadline, made necessary because of a Digby Legion Day program scheduled for that date.

Monday night volunteers began the work of cleaning out the sand from around the network of pipes used to carry the brine which makes ice in the Forum. All of this must be removed and the pipes thoroughly checked before work of putting down the concrete floor can begin.

Twelve hundred bags of cement and 180 yards of gravel will be required to make the new floor and it is expected volunteers will trundle wheelbarrows of the wet cement to its place on the Forum floor as fast as borrowed cement mixers can turn out the stuff.

Win Honorable Mention

Three Digby Regional High School students won honorable mention in a cross-Canada essay contest held recently to acquaint students with the importance of the livestock-meat industry in Canada. The contest was sponsored by Swift Canadian Co. Ltd. Judge for the contest was C. M. Williams, associate professor of animal husbandry.

Digby winners, who were among a total of only seven in Nova Scotia, were: Linda Jean Brinton of Smith's Cove; Lionel Earl McCormick of Bear River and Ruth E. Atkinson of Digby. Each received a pen and pencil set.

D. F. D. ACTIVITIES

Due to many activities and pressure of work it has been impossible for this column to keep up with all the happenings.

An executive meeting was held last week when plans were discussed for the July 1st parade and other events on this day as well as voluntary labor at the forum in connection with the laying of the concrete floor. Considerable labor has been supplied to date on this work and it is expected that this Saturday will see many out to help with the actual pouring of the cement which will take all day and evening to complete. This will make a decided improvement in the forum for activities and the accommodation of heavy equipment for events that may come along.

Work has almost been completed on the front of the fire station. With the installation of new doors and a new front the appearance of the building is greatly improved.

A meeting of the parade committee was held last night when further plans were made for the parade on July 1st, with the Kentville band being arranged for on that date. It is expected that the parade will take place around 11 a.m. to be followed by other events of the day.

Arrangements are also shaping up for Labor Day (Digby Firemen's Day) with a full day of events being scheduled.

THE DIGBY COURIER

PUBLISHED EVERY THURSDAY

An independent newspaper devoted to the interests of the Town of Digby and surrounding country.

SUBSCRIPTION RATES: Per year, $2.50; United States and Foreign, $3.50.

EDITH M. WALLIS, Managing Editor.

The Courier may be obtained at the following newsstands: C. M. Levy's; F. J. May's; Hattie's; the Scotia Restaurant; the South End Grocery; Brad's Store; Reg's Snack Bar; Nu-Way Market; L. V. Harris, Bear River; Hutchins' Pharmacy, Annapolis Royal; Collins' Store, Little River; Curtis Prime, Freeport; Weymouth Drug Store, Weymouth; Harry McKinlay's, Yarmouth; Post Office, Centreville; Owen Irving, Sandy Cove; Chester Outhouse, Tiverton; A. E. Robicheau, Westport; Old South Newsstand, Boston.

Authorized as second class matter by the Post Office Department, Ottawa.

About This and That

Canadian Highway Safety Conference

Meeting recently in Edmonton was the fourth annual conference of the Canadian Highway Safety Conference, dedicated to the objective of saving lives and property on the country's traffic thoroughfares. Chairman of the gathering, Alberta's highway minister, Hon. Gordon Taylor, struck the keynote in his opening address, laying emphasis on public attitude as the most important factor in prevention of highway accidents. Nothing in the line of mechanical improvements to vehicles, engineering design, more severe laws or stricter law enforcement offered as many opportunities for increased highway safety as did an improved public attitude. Breaches of traffic rules are no longer trivial offences but today constitute a serious hazard in view of the appalling record of highway accidents.

Other aspects of the highway safety program were not ignored, however, and a large group of committees devoted much attention to such factors as education, law enforcement, safety engineering of highways, the teen-age driver and various other factors concerned in the overall problem of highway safety. Out of these committees came a host of resolutions for submission to the general conference, but two of the most controversial resolutions died in committee. These required (1) that no one under 21 years of age be allowed to register a vehicle unless financial proof of responsibility is produced; and (2) that steps be taken by individual provinces to increase the minimum age for licensing drivers of motor vehicles to 18 years.

Resolutions adopted by the conference dealt with the matter of safety education in schools, with particular reference to public school grades, and also driver training at the high school level. In this latter connection, the resolution adopted urged that a program of driver training be instituted, either as part of the school curriculum or as an extra curricular subject.

In resolutions which were passed by the Conference much emphasis was laid on standardization throughout the country, and this applied to matters of law, law enforcement, and engineering. Another resolution expressed concern about the establishment of an excessive number of marked crosswalks, fearing that such a development will lead to all crosswalks losing their effectiveness. A vast number of other resolutions dealt with various phases of highway safety.

Cornwallis Princess

Chosen to represent HMCS "Cornwallis" in the 26th Annapolis Apple Blossom Festival was WOS Sheila Mae Neilson.

From Cobalt, Ontario, Sheila joined the RCN this year and is now undergoing New Entry Training at "Cornwallis".

SMITH'S COVE

Ernest Seeley, Halifax, was in the village a few days last week.

Mrs. Joan Stewart and son, Michael, Halifax, visited her parents, Mr. and Mrs. Elmer Weir, last week.

Tiverton

Mr. and Mrs. Lindsay Outhouse spent last weekend with Mr. and Mrs. Herman Teed and family at Pictou.

Mrs. R. L. Butler has returned to her home at Lancaster, N. B., after a visit with relatives here.

Mr. and Mrs. W. H. Moran, Freeport, spent Sunday, June 1, with their daughter, Mrs. D. G. Outhouse, and family.

A number of Masonic members attended the funeral of their late brother, Austin Westcott, Freeport, recently.

Mrs. Eugene Outhouse, Mrs. R. L. Butler, Mrs. Georgia Outhouse spent Saturday last with Mr. and Mrs. Harley Brooks of Ashmore.

Mr. and Mrs. Edison Outhouse and son, Burton, Port Maitland, spent the weekend with relatives here.

Mr. and Mrs. Bernard Robbins made a trip to Digby Friday on business.

Twelve members of Sunrise Rebekah Lodge attended the District Meeting at Digby on May 26.

Mr. Bernard Robbins is a patient at Camp Hill Hospital, Halifax. Best wishes to Bernard for a speedy recovery.

Mr. and Mrs. George Bouchie, Freeport, were Sunday guests of their daughter, Mrs. Calvin Ossinger and family.

Prevent Forest Fires

Letters to the Editor

Dear Madam:

I was very much interested in the subject matter contained in the letter submitted by "Just Puzzled". I too, in a few years, will face the situation of a child whose birthday comes in November and will not be able to enter school until the following September.

I believe there are solutions to the situation which would work out more satisfactorily than putting the children in school if their birthdays are in September and October. Then, I would fuss, because my daughter's birthday is early in November!

There are reliable tests that can be given to a pre-school child that would help to determine whether or not he is actually ready for school. All children are different. Some are ready for school earlier than others and it does not seem fair to hold them back when their minds are eager and alert. I am referring to normal children and as a person who has been in the teaching profession I know how overcrowded classrooms are. But, schools are for the children and should revolve around their needs.

Listed below are 18 things a child should have learned before he starts school:

(1) To attend to his own bathroom needs without supervision or reminder.

(2) To wash his hands and face.

(3) To dress and undress himself without assistance. There are exceptions such as shoelaces, difficult overshoes, zippers, etc.

(4) To cross streets safely and know the dangers of traffic.

(5) To be familiar with his neighborhood and go to school alone.

(6) To understand the dangers involved in sharp instruments, matches and electrical apparatus.

(7) To go nowhere with strangers, and report home before going anywhere else after school.

(8 To have acquired a fair degree of control of the large muscles for running, jumping, climbing, etc.

(9) To be able to manipulate materials and make simple constructions; to be able to use crayons, pencil and scissors.

(10) To talk clearly and not use "baby talk".

(11) To understand simple directions and carry them out.

(12) To be familiar with common objects in his environment, name them and know what they are used for.

(13) To have outgrown temper tantrums and ordinary fears.

(14) To be content without his parents and go places without them.

(15) To tolerate frustrations and delays, and not sulk or whine.

(16) To play with other children without too much quarreling, to share, and take part in group activities.

(17) To respect the property of others, and understand the meaning of ownership.

(18) To recite his full name, address, phone number and the name of his parents.

I feel if a child can do these things then the mental age should be the important factor rather than the chronological age.

I do hope there will be more items concerning the pre-school children published in the Courier, for it is a topic being discussed by many parents.

Sincerely yours,
E. Carolyn Brown
(Mrs. Donald F. Brown)

Bear River,
May 24, 1958.

To the Editor:—

The Digby Board of Trade is becoming very insistent that something be done to "permit the sale of beers and wines in first class hotel and easting establishments" in our province. Their zeal may be commendable but it is surely blinding them in their perspective on the situation as it exists.

For example, in the Halifax Chronicle-Herald May 22nd under the caption "Support Bid for Hotels Liquor Sale" the statement is made under quotes (apparently from the Board of Trade resolution) that the original move by the Digby Board of Trade to bring about a liberalization of the Province's Liquor Laws has been endorsed in principle by **"bodies representing a large portion of the province"** and **"opposed by only a small minority group."**

I would like to challenge that statement. It may be true that the majority of Boards of Trade that have taken action (presumably at the suggestion of the Digby Board or Annapolis Valley Allied Boards of Trade) have registered themselves in favor. But to suggest that Amherst, Yarmouth, North Sydney, Middleton, Hantsport, New Glasgow and others (as we have been informed) are "only a small minority group" is to say the least uncomplimentary.

But is the voice of the Boards of Trade the only one to be considered? In the very issue of the paper referred to and on the very same page is the statement of the resolution of the Yarmouth Presbytery of the United Church. Are they not good citizens? Is their voice of no consequence? In their meeting they made strong representations regarding the sale of liquor as well as liquor advertising, at the same time commending the Provincial Government for its stand in the matter of cocktail bars for hotels. I am sure that if the Premier and Hon. E. D. Haliburton could speak they would tell of a great volume of similar voices coming from scores of Presbyteries, District Meetings, Churches, W. M. S. Groups and individuals from all parts of the Province expressing themselves against any liberalization of our laws. These folk are not narrow minded bigots, but those who look at this problem not from the commercial viewpoint of dollars and cents reaped from lucrative tourist traffic in liquor sales, but from the viewpoint of the largest and longest social good of our province.

Furthermore consider this: Our plebiscites in recent years have shown us that there are many people who favor the Government Liquor Store, who do not favor the wider sale of liquor in hotels or eating places, or in taverns. These people are not against all drinking but they are not in favor of what the Boards of Trade are seeking.

The zeal of the Digby Board of Trade might well be commended to us in worthier causes, but might we ask the members of that Board to face the situation — deplorable as it may seem to them — a bit more realistically and even more charitably. Those who are not with them are not "only a small minority group" but a large, strong and articular group of worthy citizens of our province whose opinions on this matter should be listened to and reckoned with in an attitude of respect.

Ross C. Eaton,
Gen. Sec'y. of the N. S. Temperance Federation.

Port Williams, N. S.
May 24, 1958.

Dear Editor:

One really wonders whether the Boards of Trade, invited speakers at various conventions or other gatherings, et al, anticipate that the people at large accept their blasts against the liquor laws of our province, and the efforts to control the sale of liquor, and to solve in some way the alcohol problem, as "home product", or whether they just hope they will do so.

It is a fairly well known fact that "inspiration" is provided by those paid for the purpose among other things. Some of the people know who makes the balls that are fired. And there is a very sufficient reason for this recent rash of demands for more liquor outlets. It is found in the fact that the liquor interests know that fewer and fewer people are drinking. (Which of course must mean that some people are drinking more, or prices are going up, since total sales show an annual increase.) These figures, taken from the Gallup "Public Opinion News Source", seem to indicate a reason for anxiety on the part of the liquor industry, in the USA at least. (Are there any valid reasons for thinking that things are different with us?) In 1945 the figures for drinkers were 67% of the population, while those for abstainers were 33%. In 1947 the percentage for drinkers was 63%; in 1949 the figures were 58%; in 1951 the figures were 59%; in 1955 the figures were 55%. That "small minority" a Board of Trade recently guessed was opposed to an increase in drinking facilities seemingly has pretty large proportions — say 45%. And the point is, and the worry for the brewers and distillers is, the figure for abstainers is increasing.

Arcadia. **A. F. Baker.**

In the studio for another instalment of the Monday-to-Friday CBC radio program "Pages from Life" are (l to r) story editor Iris Winter and actress Corinne Conley. "Pages from Life" is a daytime radio serial and has been carried on the Trans-Canada network for two years

Shop in Digby

Attend Conference In Halifax

In Halifax recently for a conference of municipal and government travel bureau managers and staff, sponsored by the Department of Trade and Industry the above group posed for the photographer while visiting the National Museum atop Citadel Hill. Left to right: Arthur Perry, Yarmouth; Harold MacKinnon, Yarmouth; Mrs. Lucy Syda, Digby; Ann Murphy, Yarmouth; Ray Minard, Yarmouth; Melbourne Comeau, Meteghan and Robert Taylor, Digby.

Smith's Cove

(Irene Speichts)

Mr. and Mrs. David Chalmers and children visited David's mother, Mrs. Thelma Chalmers, over the weekend.

Mr. and Mrs. Donald Shaw and family and Mr. and Mrs. Marvin Griffiths, all of Centreville, visited Mr. and Mrs. Gordon Marshall recently.

Friday Night Club met at Mrs. Robin Jones' for their regular meeting.

JUNE IS DAIRY MONTH

Superior Brand

Honeymoon ICE CREAM

The perfect marriage of three fine flavors . . . succulent Cherry, tasty Cocoanut and juicy Pineapple that will make you "taste now and forever remember" the ever delightful goodness of HONEYMOON ICE CREAM.

Superior Brand ICE CREAM

YARMOUTH ICE CREAM & DAIRY CO. LTD.

BISSELL "2-Minute Pick-up"

The Grand Rapids is just one of our wide selection of Bissell "2-Minute Pick-up" models. This streamlined beauty comes in Turquoise, Yellow, Metallic Green or Black-and-Chrome. The brush adjusts to thick or thin rugs and the dust pans open on top for easy emptying. Stop in and see it today.

BISSELL "GRAND RAPIDS" SWEEPER

FRITZ DAKIN LTD.
THE BEST IN HARDWARE
TEL. 293, DIGBY, N. S.
SERVICE FIRST
80 YEARS OLD AUG. 9/58.

Still Faster
SERVICE FOR THE
ATLANTIC PROVINCES

DAILY EACH WAY BETWEEN
HALIFAX and MONTREAL
NO CHANGE EN ROUTE

NEW! COACH SERVICE AVAILABLE
"HOURS FASTER TRAVEL" between Cape Breton Island, Montreal and Halifax; also between Halifax, Saint John and intermediate points.
All regular overnight accommodations still available on the Ocean Limited, including through sleeping car service Charlottetown-Montreal and Sydney-Montreal.
DINING CAR AND COFFEE SHOP SERVICE

KNOW CANADA BETTER
Go CNR
Information and reservations from your Canadian National Representative.

Here's your answer to FLAVOR!

You have a delicious surprise in store for you with your next loaf of Holsum. Smell the rich fresh-baked aroma . . . taste the different delicate flavor that invites you to more. Here is not just bread but New Holsum, your answer to bread that satisfies.

Improved!

Holsum's better baking improves the flavor and aroma, makes it better than ever before. Holsum too is always enriched with the vitamins and minerals needed for your health and enjoyment.

Plastic Wrapper
Pick up the new plastic-coated wrapper that keeps Holsum flavor fresher, costs no more.

Be Holsum Look Holsum
Buy Holsum

THE BEAR RIVER COURIER

(Edited by the Women's Institute of Bear River) "FOR HOME AND COUNTRY"

The pupils of Grades VII and VIII, Oakdene School, were enthusiastic listeners to an address by Capt. R. Good, who spoke on South Africa and some of his experiences in the Boer War as a youthful volunteer.

Mr. and Mrs. S. W. Sabine, accompanied by Miss Bessie Sabine, attended the graduation of their daughter, Rosamond, at Acadia University, Wolfville. Miss Sabine was graduated with the degree of Bachelor of Arts, and diploma in Secretarial Science. She expects to leave for Montreal where she will be employed by the Sun Life Assurance Co. of Canada.

Vincent Rice of Shubenacadie was a weekend visitor at the home of his parents, Mr. and Mrs. Leslie Rice.

Mr. Clinton Miller, of Philadelphia, is spending a vacation with his wife at the home of his parents, Mr. and Mrs. Carl Miller.

Mr. Max Sutherland, who is doing research work at Acadia University for the summer, spent the weekend at the home of Mrs. Herman Harris.

Mr. J. D. Hubley, of Bridgewater, was an overnight guest of his mother, Mrs. Gilbert Hubley, on Sunday night.

Miss Grace Hubley returned the past week from a two weeks visit in the United States. While there she was the guest of her aunt, Mrs. Ruth Neill, of Whitman, Mass. She also visited in Boston and New Hampshire and enjoyed a motor trip to the White Mountains.

Mrs. Charles Coombs returned home from Woodside, Halifax Co., on Saturday where she had spent several weeks with her daughter, Mrs. Jack Harnish, and Mr. Harnish and family.

Mr. and Mrs. Milton Morgan and Mr. and Mrs. William Morine spent Friday at Grand Pré, guests of Rev. and Mrs. William MacDonald.

The Ladies Aid of the United Church met with Mrs. H. A. Lantz on Tuesday evening.

Mr. and Mrs. Denton Orde and two children left on Saturday for a holiday trip to Ontario.

Mrs. Donald Bryden and two children, of Ontario, are guests of Mrs. Bryden's parents, Mr. and Mrs. Murray Alcorn, and also her sister, Mrs. Malcolm Gesner, and Mr. Gesner.

Mrs. George Ingraham, Saint John, N. B., was a weekend guest of her sister, Miss June Schmidt.

Mrs. Maye Townsend and Miss A. M. Rice motored to Halifax on Saturday to visit Major A. M. Simons, who is a patient in the V. G. Hospital. The many friends of Major Simons will be glad to know that he is making a satisfactory recovery after his recent operation.

FAST RELIEF FOR RHEUMATIC PAIN

MINARD'S "KING OF PAIN" LINIMENT

Cement Blocks
Septic Tanks
Well Curb & Tile

F. C. Walker
Tel. 104 or 47
Aylesford N. S.
31:12i

Comeau's Rug & Upholstery Cleaning
WALL WASHING BY MACHINE.
Belliveau's Cove Phone 617

CALL
Forrest Fraser
for Cement and Cement Mixing
Phone Bear River 5-4 R.R.2
For information in Digby and vicinity call Digby 16.
39:2i

Mr. and Mrs. Frank VanBuskirk, of Stellarton, N. S., and daughter, Miss Audrey VanBuskirk, R.N., of Victoria General Hospital, Halifax, spent the past week as guests of Mr. VanBuskirk's mother, Mrs. May VanBuskirk, and his sisters, Miss Lemma VanBuskirk and Mrs. Chester Sanford, and Mr. Sanford, Bear River East.

Mr. and Mrs. Easterby Sloan spent the weekend at Wilmot, visiting Mr. and Mrs. Ted Lyon. On Sunday they motored to Port Lorne where they called on friends and relatives.

Misses Edna Isles and Rosalind McGowan, of Halifax, spent the weekend with their parents.

Mr. and Mrs. Lloyd Smith and baby, of Kentville, spent the weekend with Mr. and Mrs. Harvey Smith.

Donald Harris, who recently received his B.Sc. from Acadia University, and his brother, Dickie, have left by motor for Ontario where they will spend the next few weeks.

Donnie Brown and Les Rice spent the past week at Wild Garden Cabins.

Mr. Arnold Rice, of Kentville, spent the weekend at his home in Bear River.

The Happy Gang Club met at the home of Mrs. Thomas Gates on Friday evening.

Mr. and Mrs. Laurie Thompson, Misses Pat and Marlene Thompson, Gale Thompson, Mrs. Walter Wright, Mrs. Les Lent, Wayne Wright, Donnie Hardy, Sharon Frazee and Mr. and Mrs. Harvey Smith attended the Apple Blossom Festival servic at Grand Pré on Sunday afternoon.

ENTERTAINS GUEST

At a slated meeting of Cherry Blossom Chapter, No. 46, O.E.S., Bear River, Mrs. Gladys Horton, W.G.M. of the Grand Chapter Order Eastern Star, paid a visit to Cherry Blossom Chapter. Guests were present from Keystone Yarmouth Chapter and Evangeline Kentville Chapter. Also present at this meeting were Mrs. Ethel V. Kinsman, Most Worthy Grand Electa of General Grand Chapter, and Mrs. Ruby Smith, Grand Electa.

Mrs. Rose Miller welcomed the visitors and at the close of the meeting a buffet lunch was served in the reception room.

BEAR RIVER CHURCH ACTIVITIES

Advent Christian Church

The regular Sunday services were conducted by the pastor, Rev. Charles Bentley. Special Evangelistic services will start on Thursday evening.

The young people of the church held a weiner roast on Friday evening.

The ladies of the church have been busy redecorating and cleaning the interior of the church.

• • • •

St. John's Anglican Church

The service in St. John's was held at 10 a.m. and was conducted by the rector, Mr. Sagar.

The rummage sale held on Saturday afternoon under the auspices of the Evening Guild was most successful.

• • • •

Bear River Baptist

On Sunday morning Rev. Wm. Scott spoke to a large congregation from the text Jeremiah 18:11, "Return ye now every one from his evil way, and make your ways and your doings good." He stressed the points that we are to stop, turn about, and hasten back to fellowship with God.

"The Christian's freedom of choice," was the topic of the evening service. Scripture was Acts 9:1-9.

Two beautiful bouquets were placed in the church in memory of Mrs. Boyd Rice and Mrs. Hattie Anthony.

Mrs. Oakley Banks entertained the Ladies Circle on Tuesday evening and the W.M.S. will meet with Mrs. Walter Dukeshire Friday afternoon.

Central Grove

(Mrs. Christina Buckman)

Mr. and Mrs. Robert Buckman have returned from Kentville after spending the weekend with relatives.

Mr. and Mrs. Glendon Elliott and family, Halifax, and Mr. and Mrs. Alvin Elliott and family, of New Minas, spent the weekend with their parents, Mr. and Mrs. Austin Elliott.

Mrs. Austin Elliott is visiting relatives at Halifax and New Minas.

Mr. L. B. Delaney is confined to his home due to illness. We wish him a speedy recovery.

Mr. Ralph Tibert has returned home after visiting his daughter, Mr. and Mrs. Lloyd Morgan, U.S.A.

Mrs. Odessa McGrath is spending a few days with her sister, Mr. and Mrs. Clarence Outhouse, Tiverton.

BEAR RIVER GIRL ON FURLOUGH

Friends of Miss Beryl Henderson will be pleased to learn that she will be leaving Madras, India, June 8, on furlough via TWA and will arrive in Boston June 16. She is being accompanied by Miss Ruth Iris Postlewaight, R.N., a sister missionary in India whose home is in Auckland, New Zealand. En route they will stop in Rome for a few hours; Frankfurt, Germany, when they will visit LAC Richard and Barbara (Parker) Morgan for a day; London, England, when they will be guests of Miss Postlewaight's sister for five days, leaving London June 15 at 9.30 p.m., arriving in Boston June 16 at 6.30 a.m.

On June 18 they will go by plane to Park-of-the-Palms, Keystone Heights, Florida, to attend the Advent Christian general conference of America, returning to Boston June 25, Beryl arriving home in Bear River about June 8. Miss Postlewaight wil do some deputation work in the United States before going to her home in New Zealand.

Hillsburn

(Mrs. Percy Condon)

Rev. and Mrs. Frank Miller, of Boston, Mass., and Mrs. Ross Longmire, of Randolph, Mass., spent a week with Mr. and Mrs. Charles Milbury, parents of Mrs. Miller.

Mr. and Mrs. Ross B. Miller were supper guests at the home of Mr. and Mrs. Charles Milbury on Tuesday.

Mr. and Mrs. Marshall Turner and son, Greg, of Smith's Cove, Mr. and Mrs. Charles Turner, Annapolis Royal, Mr. and Mrs. Harold Armstrong and sons, Kim and Robin, were guests at the home of Mr. and Mrs. Charles Milbury on Tuesday.

Mr. and Mrs. Robert Longmire and Mrs. Charles Milbury motored to Shelburne where they visited Mrs. Milbury's brother, Mr. Clifford McCaul.

Mr. and Mrs. Clayton Woodman, Arlene and Larry Woodman, called on Mrs. Frank Miller Monday evening.

Mr. and Mrs. Ernest Neily and children, Beth, Gwen, Keith and David, of Middleton, Mr. and Mrs. Ross B. Miller, Mount Hanley, Mr. and Mrs. Lawrence Snell, Deep Brook, were guests of Rev. and Mrs. Frank Miller at the home of Mr. and Mrs. Winslow Kaye on Thursday.

Obituary

Doris Faye Baxter

The death of Doris Faye, 8-month-old daughter of Mr. and Mrs. Malcolm Baxter, occurred at her home, 87 Colbourne St., Hamilton, Ontario, on May 26, 1958.

The remains were forwarded to Jayne's Funeral Home for service at the home of her grandparents, Mr. and Mrs. Delbert Wagner, Bear River East, with burial in the family lot in Clementsvale cemetery.

Besides her parents, Doris is survived by a sister, Gail, her grandparents, and several aunts and uncles. A brother predeceased her 13 years ago, as did a brother 2 years ago.

You'll like it better!
DRINK DOUBLE COLA

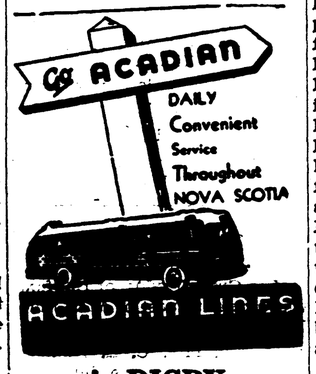

in DIGBY
for details - contact
ACADIAN LINES TERMINAL
Tel. 490

Plympton	Tel. 451
Weymouth	Tel. 416
St. Bernard	Tel. 464
Grosses Coques	Tel. 406
Church Point	Tel. 4-11
Little Brook	Tel. 33-23
Comeauville	Tel. 1023

Rossway

(W. R. Comeau)

Sunday visitors at the home of Mr. and Mrs. Willie Hersey were Mr. and Mrs. Robert Hersey, Mr. and Mrs. James Comeau, of Culloden, and Mr. and Mrs. John McBride of this place.

Mrs. Victor Warner and daughter, Kathy Jean, of Saint John, N. B., are visiting Mrs. Warner's parents, Mr. and Mrs. Darrell Lewis.

Little Brian Woods, of Halifax, has been a recent guest of his grandmother, Mrs. Ingeborg Worthylake.

Mr. and Mrs. Larry Winchester and family, of Digby, spent Monday with Mrs. Winchester's parents, Mr. and Mrs. Edison Specht.

Mr. and Mrs. Hugh Cook, of Yarmouth, spent the weekend with Mrs. Cook's mother, Mrs. Kenneth Peters, Gulliver's Cove. Mr. Peters is still a patient in the Digby General Hospital.

The sum of twenty dollars was collected in this community for the Red Shield Drive. Those assisting in the work were Mrs. Edison Specht, Mrs. Nelson Raymond, Miss Sheila Hersey and Mrs. Waters Comeau.

Mrs. Margaret Wentzell is visiting her daughter, Mrs. Percy Harris, Sandy Cove, for an indefinite time.

Mr. George Hutchins is visiting his sister, Mrs. Mary Brooks at Weymouth North for a few days.

Mr. and Mrs. John Woolaver, of Digby, were Thursday evening guests at the home of Mr. and Mrs. Wallace Harnish.

Miss Renata Siemens was an overnight guest last week at the home of Mrs. Kenneth Peters. Miss Siemens, whose home is in Winnipeg, but who now is a missionary in British East Africa, is home on furlough and is travelling in Canada showing slides of her work and of Africa. Last Friday night she showed the slides in the Pentecostal Church at Digby. Miss Siemens has already served three five-year terms in Africa and will soon be going back for her fourth term of missionary work.

Miss Margaret Gidney, Halifax, spent the weekend with her parents, Mr. and Mrs. John Gidney.

Mrs. J. G. Duncan and son, Larry, went to Campbellton one day last week to visit Mrs. Duncan's mother-in-law, Mrs. Underhill. Larry will remain and spend some time with his grandmother.

Mr. and Mrs. Leo Peters, of Halifax, spent the weekend with Mrs. Peters' parents, Mr. and Mrs. George Thibault. On their return to Halifax they were accompanied by Mrs. Thibault who will spend a few days in the city.

Mr. and Mrs. Noble Chute, Mr. and Mrs. Eugene Westcott and George McKay spent Sunday in Bear River visiting Mr. Chute's relatives.

Monday evening guests at the home of Mr. and Mrs. Wallace Harnish were Miss Ivy Tidd, Mr. Leonard Tidd, Mrs. Minnie Tidd, Mr. Llewellyn Frost, Mr. Wilfred Sullivan, Mr. Norman Burns and Mr. Douglas McAulley, all of Tiddville.

Mrs. Burpee Balcom has returned from Parrsboro after spending a few weeks with her parents.

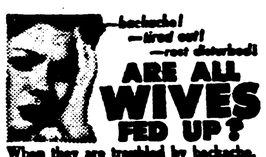

When they are troubled by backache, that tired out feeling or disturbed rest, many, many women turn to Dodd's Kidney Pills. These conditions can be caused by excess acids and wastes in the system and Dodd's Kidney Pills stimulate the kidneys and aid their normal action of removing these excess acids and wastes. Then life seems brighter, housework lighter! Why don't you, too, try Dodd's? 63

Administratrix' Sale

PROVINCE OF NOVA SCOTIA
COUNTY OF DIGBY, N. S.

IN THE COURT OF PROBATE

in the Estate of

SIDNEY TITUS, LATE OF WEYMOUTH NORTH, IN THE COUNTY OF DIGBY, (Deceased)

TO BE SOLD AT PUBLIC AUCTION AT

Court House, Digby, N. S.

on

Monday, the 16th day of June,

A.D., 1958, at the hour of twelve o'clock noon, Daylight Saving Time, pursuant to a license to sell granted by the Court of Probate in and for the County of Digby, dated the 1st day of May, A.D., 1958.

ALL that certain lot, piece or parcel of land situate at Weymouth North and lying on the eastern side of the Faulkner Road, so-called, and bounded and described as follows:

Beginning at the northwesterly corner bound of land now in possession of Fred Brittain and following said land in an easterly direction to lands of the late Herbert Journeay; thence turning and following the Journeay land in a northerly direction to land now in possession of William Nesbit; thence turning and following land of said Nesbit in a westerly direction to the Faulkner Road (so-called); thence turning and following the said Road in a Southerly direction to land of aforesaid Fred Brittain and the place of beginning, and containing thirty acres more or less.

Reserving, however, thereout that portion of the above described property situate between the first brook and the highway together with buildings thereon. TERMS:— Ten percent deposit at the time of sale, remainder on delivery of Deed.

Dated at Digby, N. S., this 9th day of May, A.D., 1958.

Elnora, Titus,
Administratrix.

E. J. Theriault, Q.C.,
Digby, N. S.
Proctor for Estate.

Philosopher, poet, musician, art critic, historian, naturalist, public speaker, actor, book reviewer and mathematician — Lister Sinclair is well qualified as host of the CBC radio series, Science Review. Broadcast Tuesdays on the Trans-Canada network, the 30-minute program considers a wide variety of scientific subjects in layman's terms.

Brighton

(Helen Adams)

Mr. and Mrs. Geo. Gavel, of Southville, are visiting the latter's mother, Mrs. Frank Sullivan.

Mr. and Mrs. Ronald d'Ambrose and son, Brian, of Saint John, are visiting relatives here.

Miss Margaret d'Ambrose left recently for Lake Louise where she will be employed. Others who left recently for Lake Louise were Donald Raymond and Alex Lombard.

Mr. and Mrs. Walter Wood and Mrs. Cortland Adams were visitors to Middleton on Friday.

Francis Tibbetts, of Halifax, spent two days last week with his father, Mrs. Willis Tibbetts.

Mr. and Mrs. John McDonough recently visited in Tiverton, guests of Mr. and Mrs. Charles Howard.

MUSIC PUPILS SUCCESSFUL

Pupils of Mrs. S. W. Sabine, Bear River, who passed their Mt. Allison local centre examinations in piano were:

Miss Nancy Parker, Grade II, Honors with Distinction, at Digby.

Donna Rice, Grade I, Honors and Distinction, at Annapolis Royal.

Miss Beverley Crocker, pupil of Mrs. Clifford Morine, was successful at Mt. A. examinations at Annapolis Royal, Grade II, Vocal with Honors; Grade IV, Piano Honors with Distinction.

Prevent Forest Fires

Don Messer, the perennial Maritime favourite of western music fans, frequently grinds out Irish jigs on his fiddle. Two of his Islanders, Charlie Chamberlain and Marg Osborne, get right into the spirit of the Irish washerwoman. Jigs and other country music are the features of "Don Messer and His Islanders" on the CBC Trans-Canada Network Saturdays.

You'll see more... enjoy more...

pay far less than you think!

Don't fight the traffic, the weather, and the annoyance of cancelled plans. Settle back and relax in carefree comfort as you view this wide land's many wonders — through the sweep of wide picture windows in your modern CNR Railcoach. Arrive fresh and rested as never before... rent a car at destination for sightseeing if you wish.

KNOW CANADA BETTER
Go CNR

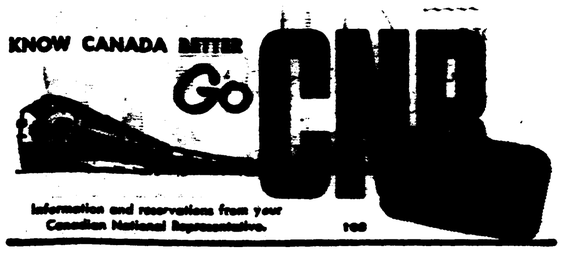

Information and reservations from your Canadian National Representative. 100

Business and Professional Cards

H. R. Doane and Company
CHARTERED ACCOUNTANTS
Digby Office
REXALL DRUG BUILDING
P. O. Box 89 Phone 626
Halifax, N. S. Saint John, N. B.
Kentville, N. S. Moncton, N. B.
St. John's, Nfld. Charlottetown, P. E. I.

F. J. Brennan and Company Limited
(N. S.)
INVESTMENT SECURITIES
481 Barrington St. Phone 3-1331 Halifax, N. S.
D. M. GRANT, Valley Representative, Box 361 WOLFVILLE Phone 743
W. L. TROOP, Local Representative, Box 298 DIGBY Phone 226

Nightingale, Hayman & Co.
CHARTERED ACCOUNTANTS
P. O. Box 69 YARMOUNTH, N. S. Tel. 1022
B. W. Bishop, C.A., Resident Partner
Other Offices:
Halifax — Sydney — New Glasgow
Dartmouth — Bridgewater

INSURANCE
Fire, Auto, Plate Glass, Television.
Turnbull's Insurance Ageney
Phone 16 DIGBY, N. S. P. O. Box 383

L. F. Doiron, M.D.
Eye, Ear, Nose & Throat Specialist
Telephone 65 for Appointment
Pyne Block (Next Royal Bank)

W. F. Webber
Licensed Auctioneer
Warehouse Accommodations.
Nothing too small or too large.
Phones: 165 & 216
P.O. Box 446 DIGBY, N.S
36:tfc

E. J. Theriault, Q.C
Barrister, Solicitor,
Notary Public
Bank of Nova Scotia Building
DIGBY, N. S.

John R. Nichols,
B.A., LL.B.
Barrister & Solicitor
Capitol Theatre Building
DIGBY, Nova Scotia
P. O. Box 576 Tel. 110

Digby Forging & Machine Co. Ltd.
Machine Work, Engine Repairs, Welding & Machining, Scallop and Fish Dragging Equipment, Lawn Mowers Sharpened, Blacksmithing.
Call us for Expert Service.
DIGBY FORGING & MACHINE CO. LTD.
Phone 287 1st Ave. DIGBY

KNOWLEDGE CHARACTER LEADERSHIP
Saint Mary's University
Directed by the Jesuit Fathers
Degrees in Arts, Commerce, Science, Social Work, Education.
Diplomas in Engineering, Journalism, Pre-Law, Pre-Medicine, Pre-Dentistry, Pre-Pharmacy.

- Modern residence facilities for men
- Complete athletic program
- Evening and summer sessions
- Graduate placement department
- Scholarships and bursaries
- Annual tuition and residence approximately $800.00.

For information write:
THE REGISTRAR
Saint Mary's University
HALIFAX, Nova Scotia

RUDOLF VAN DER WALDE (CANADA) LTD.
at Digby, N. S.
Buying Logs, Pulp Wood and Pitprops delivered at Digby yard only.
Pulp Wood, sap-peeled only, 42" long.
Pitprops in 6 - 8 and 10' lengths. with tops respectively 4 to 6", 4 to 7" and 4 to 7½".
Please call Digby 26 for further details.
36:tfc

Ramsay Funeral Service
C. W. RAMSAY — PROPS. — R. A. FURLONG
Chapel Facilities Private Ambulance
Phone 112 P. O. Box 338
Warwick Street DIGBY, N. S.
Member of The Associated Funeral Directors Service Inc. and Nova Scotia Funeral Directors Association.

OBITUARY

Leo LeBlanc

The death occurred on Monday, May 19, of Leo LeBlanc at the home of Mr. and Mrs. Felix LeBlanc, where he had resided for the past 11 years. Mr. LeBlanc, who was 85 years of age, is survived by one sister, Ida (Mrs. Philip Dugas), Gloucester, Mass., and two brothers, Amedie and Leander, both of Weymouth.

The funeral service was held from St. Joseph's Roman Catholic Church with interment in the church cemetery. The pall bearers were Felix, Fred, Gustave, Philip and Elzee LeBlanc and Edmund Amero.

IGA Live Better for Less!

IGA Fancy - 20 oz. tin - 2 for
APPLESAUCE .39

Clover Leaf Fancy - 1 lb. tin
Pink Salmon .55

Stokelys Cream Style - 15 oz. tin
Fancy Corn 2 for .33

Tulip - 1 lb. pkg.
Margarine 2 for .53

IGA Tablerite Quality Meats

FULLY DRAWN OVEN READY PLUMP
GRADE "A" FOWL ..... lb. .43

TABLERITE RED BRAND BEEF
CANADA'S TOP GRADE
RUMP ROAST ..... lb. .69

IGA TABLERITE RINDLESS SLICED
NO. 1 - ½ LB. CELLO PKG.
SIDE BACON ..... each .45

MAPLE LEAF VACUUM PACKED
SLICED - 6 OZ. PKG.
COOKED HAM ..... each .47

Fruits and Vegetables

SWEET JUICY SUNKIST - 163's
ORANGES ..... 2 doz. .79

NEW IMPORTED CORELESS - 20 OZ.
CARROTS ..... 2 pkgs. .27

BRUSHED EGYPTIAN
ONIONS ..... 2 lb. pkg. .19

FIRM RED RIPE - IGA CELLO PACK
TOMATOES ..... 2 for .47

FIRM CRISP HEADS
ICEBURG LETTUCE .... 2 for .47

NO. 1 FIRM FRESH LARGE
CUCUMBERS ..... 2 for .25

SNOWFLAKE - 1 LB. PKG.
SHORTENING ..... 2 for .55

IGA - 15 OZ. TIN
CHOICE PEAS ..... 2 for .29

POLY BAG DEAL (3 Tomato, 2 Vegetable)
HEINZ SOUP ..... .59

IGA CHOICE CUT - 20 OZ. TIN
GREEN BEANS ..... 2 for .39

KELLOGGS - 8 OZ. PKG.
(with 8c coupon on purchase of Branflakes)
CORNFLAKES ..... 2 for .39

KRAFT MINIATURE - 10½ OZ.
MARSHMALLOWS ..... .29

INSTANT VANILLA
JELLO PUDDING ..... 2 for .25

18 OZ. - .05c OFF PKG.
JIFFY PIE CRUST ..... .29

PEAK FREAN
FRUIT CREAM COOKIES .... .29

PEAK FREAN
DIGESTIVE COOKIES ..... .25

PEAK FREAN
SHORTCAKE COOKIES ..... .25

IGA HEAVY - 100 FT. ROLL
WAXED PAPER .31

IGA ALUMINUM - 25 FT. ROLL
FOIL WRAP ..... .31

SHOP and SAVE at... IGA

WANT ADS

Wanted

WAITRESS and kitchen helper. — Apply in person to Chan's Coffee Shop, Digby, N. S. 40:tfc

A COMPETENT housekeeper. References required. Excellent wages. Live in or live out. — Apply Box 170-Q, Digby, N. S. 40:tfc

CAPABLE housekeeper for family of two adults. Best working conditions. May live in or come daily 8.30 a.m. to 7.30 p.m. — Apply Box H-170, The Courier. 40:1c

A CAPABLE woman for general housework by the week. — Box XX-170, Digby. 40:1c

MAID for general housework from 8 a.m. to 7.30 p.m. — Apply Box XX-170, Digby. 38:tfc

BOTTLES, Scrap Metal, Second nand Furniture. — Phone 383 Webber's Bottle Exchange. 23:tfc

GIRL or woman for general housework for small family in Digby County. — Apply Box C-170, Digby Courier, Digby, N. S. 30:tfc

WAITRESS. — New Scotia Restaurant. 33:tfc

Engagement

BARTLETT - MacNEILL — Mr. and Mrs. Victor E. MacNeill, Weymouth, Nova Scotia, announce the engagement of their only daughter, Kathryn Arline MacNeill to Robert J. Bartlett, of Weymouth, Nova Scotia. Marriage to take place in Edmonton, Alberta, in July. 40:1c

Weymouth Items

PLANS FINALIZED FOR SCHOOL CLOSING

Plans for school closings at Weymouth Consolidated School have been finalized. Graduation exercises for the senior high school will be held Wednesday evening, June 18, at 8 p.m. The guest speaker for this occasion will be Mr. C. E. Edwards of Bridgetown. Mr. Edwards is inspector of schools for Annapolis County and was at one time Adult Education representative for Western Nova Scotia.

The class prophecy will be given by Miss Carol Muise and the valedictorian will be Mr. Gary Rice, both members of the Grade XII class.

On June 17 at 2 p.m. the girls of the Household Science department will present their annual fashion show. In conjunction with the fashion show there will be an exhibition of articles made by the boys in the Industrial Arts department. The exhibit will also be open to the public on the evening of June 17 from 7.30 to 9.30.

The junior high closing exercises will be held on June 26 at 2 p.m., to be followed by the closings for the intermediate and primary grades on Friday morning June 27.

Parents and interested residents of the area are invited to the above mentioned program all of which are scheduled for the school auditorium.

NEW TEAM SCORES WINS

Weymouth in the past six weeks has required a new sport to add to its hall of fame. Yes, indeed! the Weymouth Basketball team. Since it debut it has won 4 and lost 4 games against such teams as College St. Ann, Clare District High School and Digby. The team and the people of Weymouth take this opportunity to thank the coach, Mr. W. Power, who through his guidance and management has succeeded in giving a great boost to sport.

On Monday evening in the Weymouth High School gymn a lively game was played against St. Ann's College. It was a tight game enjoyed by all the spectators. At the end of the three-quarter mark the score was 48-43 in St. Ann's favor, but finished with a 63-50 score for St. Ann's. Leading scorer for St. Ann's was J. G. Bernard with 45 points, while Mr. Power and J. Smith led the Weymouth attack.

VISITS MANY FRIENDS

Mrs. D. R. Glennie, of Oxford, who was a visitor in Weymouth over the past weekend, attended while here, the birthday party held for her father, Mr. Fred Melanson, at his home on his 75th birthday. She was also a guest of Mr. and Mrs. J. D. Rice at dinner and at an afternoon tea held in her honor at the home of Dr. and Mrs. H. J. Melanson Saturday. Among the guests at this time was an old school friend of Mrs. Glennie's, Mrs. Harley Amirault of Gilbert Cove, who attended Mount Saint Vincent College in Halifax with her.

Mrs. Glennie also visited friends and relatives in St. Bernard's and Belliveau's Cove and attended the 50th wedding anniversary reception of her aunt and uncle, Mr. and Mrs. Gus Gaudet, St. Bernard's

For Sale

HOUSE with large glassed in sunporches back and front of house, barn, garage, hen house, other outbuildings all substantially built. 50 acres grass and woodlot, Sissiboo River frontage, Weymouth Mills. $3,000.00 cash. — Apply A. H. Harlow, Phone 364, Weymouth Mills. 36:6c

USED BEATTY washing machine, reasonably priced for quick sale. — Mrs. Blanche Porter, Smith's Cove, Phone 506-1. 39:2c

CHEVROLET truck, 3-ton, good condition; 1954 GMC ½-ton, good condition; 3-ton Chevrolet truck, motor used one month; Chevrolet truck parts, all priced to sell. — Gerald Whitman, Annapolis Royal, Phone 308. 39:2p

FOR SALE at Victoria Beach, an eight-room house. Centrally located, near school and church. Any reasonable offer will be considered. — Write: Mrs. Mary Haynes, Aylesford, Kings Co., N. S. 39:3c

APT.-size Moffat electric range, 21 inch oven. Used ten months. Also baby carriage. — Phone 283, Digby. 39:2p

WILL consider offers for 56 acres woodland back of Waterford, on Digby Neck. Pulp and some timber. Roadway made to edge of property about five years ago. — Please write: Mrs. Margaret Dakin, 16 Celtic Drive, Dartmouth, N. S. 39:3c

1956 BUICK special sedan, automatic, radio, two-tone, tinted glass, 7 nylon white walls, 24,000 miles. Excellent condition Must be sold. Can be financed. — Contact Mrs. K. C. Langille, Lawrencetown. 34:tfc

PIANOS — New and Rebuilt Popular makes completely rebuilt and guaranteed, as little as $10. down, balance up to two years to pay. New pianos priced from $595.00, $25.00 down and up to three years to pay — Phinneys Limited, Halifax, N. S. 27:tfc

PIANO in good condition. — Apply to Mrs. Cecil E. Jones, R.R. 1, Digby, Telephone 251-2. 38:3c

QUANTITY pressed hay and straw; 212 feet plastic pipe; chains; dry hardwood; horse sleds and wagon; hammer mill; harness; ploughs; harrows; cultivators; oats; barley; large wood circulating heater, good condition, new grates. — Ralph Dunn, Lansdowne. 38:3c

8-ROOM HOUSE in Weymouth, modern facilities, scenic location, house in excellent repair, practically new. — Apply Leonard Comeau, Weymouth. 38:3p

1947 DODGE ½-ton truck, only 37,000 miles. Excellent shape throughout. Priced right for quick sale. — Phone days, 35. 40:3c

WOULD like to sell or trade for ½-ton truck, a 1949 American make Chevrolet with back up lights, custom built radio, spotlight and other accessories. — Contact Chester Williams, Plympton, N. S. 40:2c

1 CROCHETED chesterfield set, white, 11 pieces, starwheel design, price $10.00. — Mrs. B. Shortliffe, Central Grove, N. S. 40:1p

BEATTY shallow well pump and motor. Works good. $35.00. — Apply Chez Leo, Deep Brook, N. S. 40:2c

ONE only Wing Pump in perfect condition. $3.95. — Fritz Dakin Ltd., Tel. 293, Digby, N. S. 40:1c

A LAMP ADAPTER. Turns that attractive Jug or Bottle into a nice Electric Lamp. Three sizes. — Fritz Dakin Ltd., Tel. 293, Digby, N. S. 40:1c

FOUR-room cottage at Lake La Merchant, Digby County. — Phone 63-12, Walter Lent, Bear River, N. S. 36:eowc

ONE set men's golf clubs with bag and balls. One Premier Delux electric cleaner. Will sell reasonably.—Apply Mrs. Randy Ellis, Birch St., Phone 379, Digby. 40:tfc

MODERN house for sale, fully furnished, tools, equipment, etc., etc. Good kitchen garden, small fruits, plums, apples. 600 feet west side of main Post Road. No fair offer refused. — Albert S. Lewis, Gilbert Cove, Digby Co., N.S. 40:2p

TWO evening gowns, colors blue and rose, size 12; one electric mantel clock; one pressure cooker. — Mrs. Royal Tidd, Sandy Cove, Phone 23. 40:1c

35 ft. MODERN TRAILER, completely furnished, sleeps four, complete bathroom, kitchen with Frigidaire, propane range, oil heater. Can be left at present location. Terms. — Charles Gilbert, Annapolis Royal, N. S., Phone 293 by days. 40:1c

1 USED G.E. refrigerator. — Phone 15, Philip Dondale. 40:1c

Joggin Bridge

(H. Aileen Woodman)

Miss Greta Taylor, of Halifax, was a recent guest of Miss June Rice.

Mr. and Mrs. C. E. Daniels and son, Cyril, were business visitors to Kentville on Saturday.

Mrs. James MacPherson, Miss Blanche Woodman, Mrs. C. W. Brinton and Mrs. William Woodman spent Tuesday in Yarmouth.

Mr. and Mrs. C. W. Brinton and family motored to Port Lorne on Sunday where they visited relatives. They were accompanied by Mr. and Mrs. W. P. Brinton, of Bear River.

Card of Thanks

HAZELTON — Mrs. Frank Hazelton wishes to thank all those who were so kind to her and Mr. Hazelton while she was a patient in the hospital. Special thanks to all the doctors and nurses at the hospital. 40:1p

NICHOLS — I wish to extend heartfelt thanks and appreciation to neighbors, friends and relatives for the many acts of kindness during the illness and passing of my mother, Sadie Nichols, for messages of sympathy, letters, cards, floral offerings. Thanks to all who helped in any way. — Florence M. Greene (daughter). 40:1c

BAXTER — We wish to thank all those who helped in any way during the loss of our daughter, sister and granddaughter, Doris Faye Baxter. Special thanks to Rev. Wm. Scott and Mr. R. Jayne. — Mr. and Mrs. Malcolm Baxter and Gail, Mr. and Mrs. Delbert Wagner. 40:1c

BUNKER — I wish to thank all the people who donated money and helped in any way since I have been sick. — Darrell Bunker. 40:1p

Notice

UNWANTED HAIR

Vanished away with Saca-Pelo. Saca-Pelo is different. It does not dissolve or remove hair from the surface, but penetrates and retards growth of unwanted hair. — Lor-Beer Lab. Ltd., Ste. 5, 679 Granville St., Vancouver 2, B. C. 40:4c

Are you planning to earn extra $$$ for your holidays? Join a progressive company with 250 guaranteed products. Every house in your territory a potential customer. No dull season in our line. Write for details and catalogue. — Familex, 1600 Delorimier, Montreal, Dept. 42. 40:1c

GARBAGE collection and general trucking. — Contact W. J. Goodwin, 3rd Avenue, Digby. 38:3p

ELECTROLUX

For free demonstration of Electrolux Vacuum Cleaner & Floor Polishers, also parts, equipment & repairs, please contact — S. A. MORASH, Box 213, Digby, N. S., Phone 258. 20:tfc

Personal

HYGIENIC Supplies (rubber goods) mailed postpaid in plain sealed envelope with price list Six samples .25c, 24 samples $1.00. Mail Order Dept. M-25 Nov-Rubber Co., Box 91, Hamilton, Ontario. 38:tfc

For Rent

SEVEN room house with bathroom on Shore Road. Newly redecorated. — Phone 35. 40:tfc

TWO apartments, furnished or unfurnished. — Phone 500, H. G. Webber. 35:tfc

FURNISHED cottage on Montague Row, Digby. Four rooms and bath. Oil range, refrigerator. — Apply to Mrs. H. J. Anthony, Digby, Phone 601. 38:3c

Lost

LOST — Ladies wristwatch. If found contact 73-12, Bear River. 39:2c

In Memoriam

PRIME — In loving memory of our dear son and brother, Ivan Prime, who was drowned in the Bay of Fundy June 8, 1956.
Two years have passed,
Two years of pain,
But two years closer to meeting again.
Time performs wonders and miracles too,
But still there are many things time cannot do.
Time cannot erase a loving face, or mend a broken heart,
Time cannot fill the vacant chair that holds an empty space,
Time cannot make our home the same without you in your place.
— Sadly missed by Mother, Dad, sister and brothers. 40:1c

ELLIOTT — In loving memory of my dear husband and father, Andrew Elliott, who was drowned in the Bay of Fundy June 8, 1956.
Time speeds on, two years have passed
Since death its gloom, its shadow cast,
Within our home, where all seemed bright
And took from us a shining light.
We miss that light and ever will,
His vacant place there is none can fill;
Down here we mourn, but not in vain,
For up in heaven we will meet again.
— Always remembered by his wife and children, Lorraine, Dale and Virginia. 40:1c

MARSHALL — In loving memory of my dear son, Ernest, who was drowned June 5th, 1943.
Dearer to me than words can tell
Was my son I lost and loved so well.
— Ever loved and remembered by Mother, Gordon and Lynn. 40:1c

Support local merchants

IN MEMORY OF CHARLES W. LETTENEY, WHO PASSED AWAY JUNE 9/53. — EVER REMEMBERED BY HIS WIFE GERTRUDE, AND SON, WALTER.

Food Specials
... at ...
CENTRAL MARKET

Choice Quality - 15 oz.
Radio Brand PEAS ..... 4 tins .49

CHOICE QUALITY - 15 OZ. 4 TINS
AYLMER CORN .55

Sugar
5 lb. bag ..... .45
10 lb. bag ..... .89

"Red Rose"
Tea Bags
60 bag size .... .79

Schwartz
Peanut Butter
16 oz. jar ..... .35

Carnation
Milk
6 tins ..... .85

Boston Brand
Corned Beef
2 tins ..... .65

Fancy Keta - 7¾ oz. tins
Salmon
2 tins ..... .49

"GRAVES" - 48 OZ. TINS 2 TINS
APPLE JUICE .49

(FOR A GOOD DINNER AT LOW COST)
Grade "A" FOWL ..... lb. .45

Plus many other every day specials and Free Delivery 11:00 a.m. and 4:00 p.m. of orders over $2.00 — Phone 440.

CAPITOL
Thur. - Fri. - Sat.

JUNE 5-6-7
Eve. 7 - 8:55
Matinee
Saturday
at 2:30

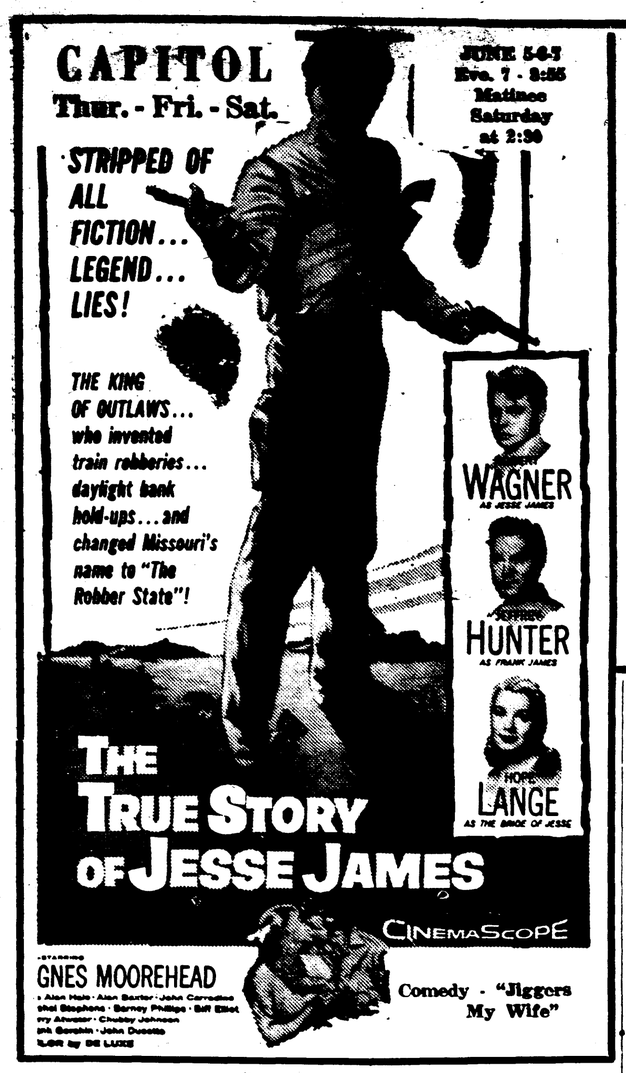

GNES MOOREHEAD

Comedy - "Jiggers My Wife"

Mon. - Tues. - Wed.

JUNE 9 - 10 - 11
Evenings Only 7-9

CINEMASCOPE and COLOR

20th CENTURY-FOX presents

DEBORAH KERR · ROBERT MITCHUM

"Heaven Knows, Mr. Allison"

ALSO — CARTOON "SQUIRREL CRAZY"

COMING JUNE 16-17 **"PERRI"** WALT DISNEYS TERRIFIC FILM

ATTENDING CONFERENCE

The Hon. M. S. Leonard and Mrs. Leonard are in Montreal attending sessions of the Canadian Welfare Council and are guests at the Queen Elizabeth Hotel.

Mr. and Mrs. Clifford Campbell and Dr. and Mrs. H. J. Melanson were among those from Weymouth who attended the Blinn wedding in St. Bernard's recently.

NOTICE

WE THE UNDERSIGNED ARE NOT IN BUSINESS FOR OUR HEALTH.

WE CANNOT FIND A LOAN COMPANY THAT WILL FINANCE US TO KEEP OUR STORE CLOSED. THEREFORE SINCE OUR COUNTRY TRADE AND OUR NAVY BOYS FIND IT MORE CONVENIENT TO SHOP ON SATURDAY AFTERNOONS AND EVENINGS WE ARE KEEPING OPEN ALL DAY SATURDAY EVERY WEEK UNTIL FURTHER NOTICE.

C. B. CONNELL STORE

Come to Church

The Anglican Church Of Canada

Deanery of Annapolis
TRINITY PARISH, DIGBY
Established 1785
Rev. H. Y. MacLean, Rector
Sunday, June 8
The First Sunday after Trinity
8.30 a.m.—Holy Communion.
11.00 a.m.—Holy Communion.
St. Paul's, Marshalltown
3.00 p.m.—Evening Prayer.
All Saints', Rossway
9.30 a.m.—Holy Communion.

• • • •

Wednesday, June 11
St. Barnabas' Day
9.30 a.m.—Holy Communion.

The Anglican Church Of Canada

PARISH OF ST. PETER,
Weymouth, Nova Scotia
Rev. E. C. Irwin, Rector
Sunday, June 8
The First Sunday after Trinity
St. Matthew's, Weymouth Falls
9.00 a.m.—Holy Communion.
St. Thomas', Weymouth
11.00 a.m.—Holy Communion.
2.00 p.m.—Sunday School.
St. Mary's, Barton
3.00 p.m.—Evening Prayer.
St. Peter's, Weymouth North
7.30 p.m.—Evening Prayer.

The Salvation Army

Capt. & Mrs. Clarence Bradley
11.00 a.m.—Holiness Meeting.
2.00 p.m.—Sunday School.
7.00 p.m.—Salvation Meeting.
Wednesday:
8.00 p.m.—Home League.
Thursday:
8.00 p.m.—Prayer & Praise.
Everyone Welcome.

Church of God

FIREMEN'S HALL
Maiden Lane, Digby
Rev. R. G. Pike, Pastor
Sunday:
2.00 p.m.—Sunday School.
8.00 p.m.—Worship Service.
Thursday:
8.00 p.m.—Prayer, and Class.
Friday:
7.30 p.m. to 8.45 p.m.—Young Peoples (Bereans).
8.45 p.m.—Choir Practice.
"Where you are a guest of God, not a stranger."

United Baptist Churches

Ashmore - Weymouth - New Tusket Circuit
Pastor: Rev. A. M. Rogerson
Sunday, June 8

11.00 a.m.—Ashmore.
2.00 p.m.—Riverside.
7.30 p.m.—New Tusket, with Song Service at 7.15 p.m.
4.00 p.m.—New Tusket — Baptism, weather permitting.
8.00 p.m.—Wednesday—Christian Fellowship, Ashmore.
8.00 p.m.—Thursday — Christian Fellowship, New Tusket.
All are welcome at these services.

United Church of Canada

Weymouth - Digby Neck Pastoral Charge
Rev. R. D. MacMartin, B.A.
Sunday, June 8
11.00 a.m.—Sandy Cove.
3.00 p.m.—Centreville.
7.30 p.m.—Weymouth.
Taking part in the evening service will be the Fundy Vale Men's Quartette as guests of the Weymouth congregation.

• • • •

Sunday, June 15
11.00 a.m.—Weymouth.
3.00 p.m.—Barton-Brighton.
7.30 p.m.—Sandy Cove.

• • • •

Sunday, June 22
11.00 a.m.—Sandy Cove.
3.00 p.m.—Centreville. (Communion Service)
7.30 p.m.—Weymouth.

• • • •

Sunday, June 29
11.00 a.m.—Sandy Cove. (Communion Service)
7.30 p.m.—Weymouth. (Communion Service)

St. Mary's Bay United Baptist Church

Re. R. R. Winchester, Pastor
Sunday Services
North Range:
11.00 a.m.—1st & 3rd Sundays.
8.00 p.m.—2nd, 4th & 5th Sundays.

• • • •

Plympton:—2.30 p.m.

• • • •

Barton:
7.30 p.m.—1st & 3rd Sundays.
11.00 a.m.—2nd, 4th & 5th Sundays.

United Baptist Churches

Digby Neck Second Pastorate
Claude Troupe Olmstead, Minister
Sunday and the week of June 8
Sandy Cove:
10.00 a.m.—Church School.
4.30 p.m.—Public Worship.
7.30 p.m.—Public Worship.
Little River:
10.30 a.m.—Public Worship.
11.30 a.m.—Church School.
6.30 p.m.—Wednesday — Junior Choir.
7.30 p.m.—Wednesday—Prayer Meeting.
Come and Worship.

Digby Congregation Jehovah's Witnesses

Kingdom Hall, Victoria St.
W. W. Holmes, Minister
Sunday, June 8
7.30 p.m.—Watch Tower Study. Subject: "What It Means To Be A Christian."

• • • •

Thursday, June 12
7.30 p.m.—Ministry School.
8.30 p.m.—Ministry Development Class.
All Welcome No Collection

United Church of Canada

DIGBY PASTORAL CHARGE
Rev. James Brooks, Minister
Sunday, June 8
DIGBY:
10.00 a.m.—Sr. Sunday School.
11.00 a.m.—Morning Service.
11.15 a.m.—Jr. Sunday School.
7.00 p.m.—Evening Service.
1st Tues. each month—W.M.S.
2nd Thurs. each month—W.A.
BAY VIEW:
3.00 p.m.—Service.
2.15 p.m.—Sunday School.

United Baptist Churches

DIGBY NECK FIRST & ROXVILLE PASTORATE
Rev. Donald I. McClare, B.A., B.D., Pastor
Sunday, June 8
11.00 a.m.—Centreville.
2.30 p.m.—Waterford.
7.30 p.m.—Rossway.

United Baptist Church

Rev. E. C. Churchill, B.A., B.D., Minister
DIGBY CIRCUIT
Sunday, June 8
DIGBY
11.00 a.m.—Family Worship.
11.30 a.m.—Church School.
7.00 p.m.—Public Worship.
Tuesday:
8.00 p.m.—Guild, Church Parlor with Mrs. Hugh Vincent hostess.
HILL GROVE
9.45 a.m.—Public Worship.
10.30 a.m.—Church School.

Bethel Tabernacle

Queen St., Digby
Rev. Joseph G. Duncan, Pastor
11.00 a.m.—Sunday School.
8.00 p.m.—Evangelistic Service.
7.30 p.m.—Thursday — Christ's Ambassadors.
8.15 p.m.—Thursday — Prayer Meeting.
Everyone Welcome.

Pastor Leaves Centreville

On Sunday morning, May 25, Rev. R. W. Lindsay preached his farewell message at Centreville Baptist Church. The service was well attended, with a number of visitors from other communities.

Under the leadership of Mrs. Lindsay members of the Junior Choir sang three selections: "The Ninety and Nine"; "Master, the Tempest is Raging"; and "Wonderful Love".

During the service a new Communion Plate was dedicated to God's service. This was a gift from Mrs. Mabel Dakin, in loving memory of her sister, Mrs. Bessie Vidito.

The new pastor, Rev. D. I. McClare, took over the pastorate on June 1st.

On Friday evening, May 23, the Baptist Parsonage at Centreville, was the scene of a farewell party in honor of Rev. and Mrs. R. W. Lindsay, who had supplied the pastorate of "Digby Neck First" for the past seven months.

An enjoyable evening was spent playing games, singing and good Christian fellowship. Guests were present from Roxville, Rossway, Waterford, Centreville and Sandy Cove.

Deacon Loran Shaw, Centreville, presented Rev. and Mrs. Lindsay with a gift of money on behalf of the members of the churches, and Mr. Herbert Nesbitt, of Rossway, presented Mr. Lindsay with a gift from the Brotherhood. Both Rev. and Mrs. Lindsay expressed their thanks for the gifts and thanked all those who made their stay there a pleasant one. They will be greatly missed by all those who knew and loved them.

Delicious refreshments were served at the close of the evening.

DANCES CANCELLED

There will be no more dances at Budd's Hall in Marshalltown until further notice.

40:1ip

JUST 3 GLASSES OF MILK A DAY

JUNE is DAIRY MONTH

. . . HELPS YOU LIVE BETTER FIVE WAYS

1 **Protects you with "Armored Calories."** There is a difference in calories. "Naked" calories . . . found in sweet, starchy foods . . . supply only body fuel. With "armored" calories you get proteins, vitamins and calcium in addition to body fuel or energy. Milk contains more highly "armored" calories than any other food . . . makes you feel better, more energetic.

2 **Prevents loss of pep when dieting.** Milk is your best source of digestible, low-cost protein, vitamins and calcium which you need for vitality and a sense of well-being. Milk builds strength, not fat. High protein reducing diets built around milk are comfortable and safe . . . help you feel better, live better.

3 **Keeps you feeling young.** Calcium starvation makes you feel old before your time. Most Canadians suffer from this dietary lack. Without calcium, you tend to become nervous and irritable, to have poor teeth and bones. Milk is the only practical source of calcium. Drink at least three glasses every day to get the calcium you need to keep feeling young, vital and strong.

4 **Eases nervous tension.** Tests on nervous children and adults prove that drinking three glasses of milk every day helps reduce fatigue and strain. Milk is good for you, and refreshing. It contains no stimulants that may increase your nervousness. Instead, it regulates the heart and nervous system to tone the muscles.

5 **Makes you sleep better.** Scientific tests definitely show that a glass of milk before bed-time relaxes you, makes sleep come more quickly, helps you sleep soundly all night through. Milk relaxes the blood vessels, aids circulation, eases the hunger pangs that sometimes cause wakefulness. If you like milk warm, that's even more relaxing.

Dairy Products Are Your Biggest Food Bargain!

● You get better meals ● You get better health
● Your food dollar stretches

DIGBY DAIRY LTD.
PURE PASTEURIZED DAIRY PRODUCTS
FROZEN FOODS
DIGBY Nova Scotia

EVERYONE'S TALKING ABOUT OUR food savings

Rose Brand MARGARINE 4 for .97

Groceries
Graves - 15 oz. tins
Pork & Beans ... 2 for .29
Regular Size
Spic & Span ..... pkg. .35
Johnson's Hard Gloss
Glo-Coat ..... 1 pt. tin .59
Heinz - 11 oz. bottle
Ketchup ..... 2 for .43

Meats
Special - Sliced
Rindless Bacon ... lb. .65
Chicken
Broilers ..... lb. .44
Pyne's
Sausage ..... lb. .47
Mac. & Cheese
Meat Loaf ..... lb. .57

Fruits, Vegetables
Sunkist - Size 163's
Oranges ..... doz. .47
Large
Grapefruit ..... 3 for .29
Tubes
Ripe Tomatoes . pkg. .25

Fish
Haddock
Fresh Fillets ..... lb. .39
Boneless
Digby Chicks ..... lb. .45
Large
Kippers ..... pair .22

PYNE'S MARKET
CASH AND CARRY
PHONE 218 DIGBY

SHORTLIFFE'S SPECIALS

MAPLE LEAF 2 LBS.
Weiners .93

SOLO 3 PKGS.
Margarine .73

ROBIN HOOD (White, Chocolate, Golden) -- 3 FOR
Cake Mixes .73

Sugar Free
DIET FRUITS
25c - 28c

Heinz Fresh Cucumber
PICKLES
16 oz., 29c

Crispy
LETTUCE
19c

Hot House - No. 1
CUKES
2 for 35c

20 oz. Bags
CARROTS
2 for 27c

Red Rose - 00's
TEA BAGS
89c

Heinz Campside - 15 oz.
Special Flavor **BEANS**
2 for 33c

King Size
TIDE
$1.45

Giant Size
TIDE
77c

Crisco
SHORTENING
3 lb. tin, 99c

SAVE ON THESE

at

WOOLAVER'S SUPERETTE

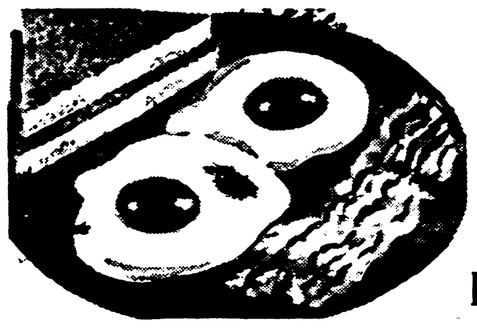

Meal Maker Special
1 doz. Grade "A" Med.
EGGS
1 lb. Rindless
BACON
Both for ..... .99c

Old Towne Sweet Mixed
Pickles
48 oz. jar .65c

Maple Leaf
Pure Lard
2 lbs. .45c

For Baking - Yellow Eyed
Beans
2 lb. cello .29c

Peanut Butter Schwartz 16 oz. jar **.35**

SHORTENING Snowflake 2 lbs. **.49**

MEAT DEPT. FEATURES

Tasty Tender
Lamb Chops ..... lb. .79
For Stewing
Lamb ..... lb. .29
Fresh
Haddock Fillets ..... lb. .33
Golden Home Smoked
Fillets ..... lb. .29

VALUES EFFECTIVE THURSDAY, FRIDAY, SAT., MON. & TUES.

One roll Stuart House WAX WRAP
Free WAX WRAP

Buy 2 rolls at regular price (69c) — get one FREE when you use this coupon.
BRING THIS COUPON WITH YOU

One Free Roll of Stuart House Wax Wrap with the purchase of 2 rolls of Stuart House Wax Wrap at the regular economy price of 2 for 69c

Customer's Name _____

Address _____

This offer expires June 10/58.

Clare H. & S. Has Spring Rally

The annual spring rally of the Clare Home & School Associations was held on Friday evening at the new Clare High School at Meteghan River which was followed by a public speaking festival by the high school pupils and recitations and dialogues by Grades VII and VIII.

The following were elected to serve for the new term: President, William Deveau, Salmon River; Vice-President, Louis Thibault, Comeauville; Secretary, Miss Prescille d'Entremont, Meteghan River; Corresponding-Secretary, Miss Juliette Saulnier, Saulnierville; Treasurer, Pius Melanson, Meteghan; Education Convener, Alain Doucet, Little Brook; Founder's Day Convener, Etienne LeBlanc, Saulnierville; Executive Members, Mrs. Eveline Amirault, New Edinburgh, Mrs. Alphonse Comeau, Meteghan River, Mrs. Dr. Julius Comeau, Meteghan, Mrs. Ambrose Comeau, Meteghan.

The President, Mr. William Comeau, spoke a few words of encouragement to the associations represented at the rally. It was felt that progress had been made by the various branches in Clare and he hoped that they would continue their fine work.

Mr. Maurice Belliveau was selected to form a committee to organize a drawing and painting festival for the schools of Clare, sponsored by the Clare Home & School Association.

The speech and recitation festival was a huge success with a very large attendance, which took place in the spacious high school auditorium. Judges for the oratorial contest were Mrs. E. O. Theriault, Belliveau's Cove; Dr. Julius Comeau, Meteghan; and Prof. Alphonse Comeau, Salmon River. Judges for the recitation and Dialogues were: Rev. Louis Comeau, St. Alphonse, and Mrs. Louis Comeau, of Comeauville.

Winners were: Grade IX, Miss Dianne Doucet, of St. Bernard, who had as her subject "Why must we have education; Grade X, John Amirault, New Edinburgh, who spoke on "A trip across Nova Scotia"; Grade XI & XII, Louis R. Comeau, Meteghan, who had as his subject "Representative Government".

The above pupils spoke in French, and the English speeches were won by the following students:

Grade IX, Miss Jane LeBlanc, Meteghan, speaking on "Physical Fitness"; Grade X, Miss Kathleen LeBlanc, Concession, with "Mother Nature" as her subject; Grade XI & XII were not represented in the English section.

Recitation and dialogue winners were: Grade VII, Miss Catherine Saulnier, Meteghan Station (Saulnierville School); Grade VIII, Miss Benita Deveau, Mavilette. Miss Yvonne Belliveau and Jean Soucie, both of Meteghan, with a dialogue entitled "Little Brother's Examination".

Grand prize winner was Louis R. Comeau, of Meteghan.

The prizes were distributed by Msgr. Elie LeBlanc, of St. Bernard's parish, and Prof. Alain Doucet, of the High School staff presided. The latter congratulated the teaching staffs of all schools participating in the festival, as well as in the elimination series held in their respective schools previous to sending the winners to participate in the finals held here this evening. Mr. Doucet stated that it was encouraging to the students as well as to the organizers of the festival by having such a large attendance of parents and other persons interested in education in the District of Clare. It is hoped, said he, that a bigger and better festival will be held next year.

SAVE UP TO $32.85
From NOVA SCOTIA Stations
BARGAIN COACH FARES
Good Going TUES. & WED. JUNE 17-18
TO
MONTREAL-OTTAWA-TORONTO
Return Fare From HALIFAX
$31.35 $35.90 $44.85
10-Day Return Limit, Ottawa-Toronto; 7-Day, Montreal

ALSO BETWEEN	Return	You Save
Halifax - Sydney	$11.95	$7.60
Moncton - Halifax	7.65	4.90

And Intermediate Stations—7-Day Return Limit

New Day Coaches
150 Lbs. Baggage
WATCH FOR BARGAIN COACH FARES GOING JULY 15-16
CANADIAN NATIONAL RAILWAYS
Children 5 - 12 Half Fare,
Under 5 FREE
ASK YOUR C.N.R. AGENT TODAY

Freeport

(M. E. Finigan)

Mr. and Mrs. B. S. Morrell spent the weekend at Kentville, guests of Dr. and Mrs. W. Young.

Mrs. Alice Humphreys, Saint John, is the guest of Mr. and Mrs. Walter Floyd and Mr. and Mrs. Watson Crocker.

A number from Fair Isle Rebekah Lodge attended the District Meeting at Digby on Monday.

Donna Crocker was guest soloist at the dance recital given by the pupils of Mrs. Frances Peters at the Digby Regional High School. Donna sang two numbers, "The Way You Look Tonight," and "I Know Where I Am Going." She was accompanied by Mrs. Malcolm Dakin.

Mrs. Roy Leeman and son, Darrell, have returned to their home after visiting relatives at Tiverton.

Rev. and Mrs. Eric Miner, of Barss Corner, attended the funeral of the late Austin Westcott on Friday afternoon.

Rev. and Mrs. S. A. Westcott, Syracuse, N. Y., Rev. and Mrs. G. E. Corey, Chipman, N. B., and Mr. and Mrs. Henry Johnston, Lancaster, N. B., attended the funeral of their father, the late Austin Westcott, on Friday.

Prevent Forest Fires

Marriages

Keith — McCormick

The marriage of Carol Ann McCormick, daughter of Mr. and Mrs. Frank McCormick to Gordon Otty Keith, of Havelock, was solemnized at the Edith Avenue Baptist Church, East Saint John. The Rev. Kenneth W. Morrison officiated at the double-ring ceremony. The communion table was adorned with a basket of narcissi, snapdragon and tulips. The gust pews were marked with white satin bows and pastel sweetpeas.

Mrs. Allen, the church organist, played the wedding music. Guest soloist was Miss Marlene Ditmars.

The bride, given in marriage by her father, was attended by Miss Norma Keith as maid of honor, and Miss Gloria Biers as bridesmaid.

The ushers were Donald Keith, cousin of the groom, and Foster Parafit. The best man was Arnold Alward, cousin of the groom.

The bride was wearing a floor-length gown of white brocade satin fashioned on princess lines with long sleeves. Her shoulder-length veil of tulle illusion was scaloped and fell from a tiara of seed pearls and sequins. She carried an arm bouquet of American beauty roses and white sweetpeas with white satin bow.

The maid of honor wore a ballerina-length gown of pink taffeta trimmed with pink satin ribbon bows. With matching picture hat and gloves she carried a nosegay of white baby 'mums, centred with pink carnation and sweet peas in pastel shades.

The bridesmaid wore a ballerina-length gown of blue taffeta with bows of same material, matching picture hat and gloves. She carried a nosegay of white baby 'mums centred with blue carnations and sweet peas in pastel shades.

The mother of the bride was wearing a peacock blue flowered dress with matching acessories and squirrel furs. Her corsage was of pink carnations.

The groom's mother chose a turquoise blue figuered dress. Her accessories were white and her corsage was of yellow carnations.

Following the ceremony a reception was held in the church vestry where upwards of 85 guests were present. The toast to the bride was proposed by the best man and responded to by the groom. A toast was also proposed by the groom to the mother of the bride and responded to by the bride's father.

The bride's table was served by Miss Nancy Connoly, a friend of the bride; Mrs. John Jackson, aunt of the bride, and Mrs. Roy Fletcher, aunt of the groom, presided over the tea cups.

Friends and relatives served the guests. Later the couple left for a trip to the United States. For travelling the bride wore a royal blue wool suit, white accessories and corsage of pink carnations.

The bride is a member of the staff of the Provincial Bank of Canada. The groom is with the Bank of Canada. The bride is the granddaughter of Mr. and Mrs. Wallie Gower, of Westport, N. S.

Elliott — Greene

The home of Edna Rice, Bear Biver, was the scene of a beautiful wedding on the evening of May 17th, when her daughter, Noreen Fern, was joined in marriage to Richard Garfield, son of Mrs. Edith Greene, Bear River. The ceremony was performed by Rev. Wm. Scott, of Bear River Baptist Church.

The bride looked charming in a blue mix suit and white accessories. She carried a bouquet of anemone and chrysanthemums.

Bridesmaid, Mrs. Alice Green, wore a navy blue suit and white accessories.

Best man was Harry Ellis.

The bride's mother wore a blue print dress and white accessories. The groom's mother also wore blue with white accessories.

After the ceremony a reception was held at the home of the bride for some 70 relatives and friends.

Attending to the serving were the bride's sisters, Loretta Rice, Mrs. Gerald Wyles, and Mrs. David Height helped with the pouring.

After the reception the happy couple left on a trip through the province. They will reside in Middleton where the groom is employed with Thompson's Transfer.

Layton — Chaisson

A pretty wedding was solemnized at St. Patrick's R.C. Chapel at HMCS Cornwallis on Saturday, May 17th, at 2 o'clock, when Rev. Thomas D. Kelly, in a double ring ceremony, united in marriage Mary Eileen Chaisson, of Calgary, Alberta, daughter of Mr. and Mrs. J. R. Chaisson, of Toronto, to PO John Layton, of Granville Ferry, son of Mr. and Mrs. C. B. Layton, of Medicine Hat, Alberta.

The bride, given in marriage by her cousin, Edward Chaisson, of Halifax, was lovely in her wedding gown of white velvet, fashioned with bouffant skirt, fitted bodice and three-quarter length sleeves. She wore matching white velvet mitts and a coronet of seed pearls and sequins which held in place her fingertip veil, of bridal illusion net. Her lovely bouquet was of red roses and small white chrysanthemums tied with a large bow of white satin ribbon.

Following the ceremony a reception was held at the home of the groom at Granville Ferry, when the groom's parents, Mr. and Mrs. C. B. Layton, of Medicine Hat, assisted the bride and groom in receiving the guests.

Relatives of the bride present were her aunt, Mrs. R. Chaisson, and cousins, Miss Kathleen Chaisson and Mr. and Mrs. Edward Chaisson, of Halifax.

The bride's table was lovely with its lace cloth centred by a beautiful three-tiered wedding cake which was cut in the traditional manner by the bride and groom.

Mrs. Walter Milo, Granville Ferry, poured and those assisting in serving were Mrs. Arthur Gilliatt, Miss Helen Gilliatt, Miss Barbara Gilliatt and Mrs. Ronald S. Meisner.

Following the reception the bridal couple left for Prince Edward Island, the former home of the bride, where they spent their honeymoon.

For travelling the bride chose a light brown suit with fawn hat and accessories.

Petty Officer and Mrs. Layton will reside at Granville Ferry.

Harris — O'Neil

A pretty wedding was solemnized on Saturday, May 17th, at St. Patrick's Church here when Jean Mary O'Neil, daughter of Mr. and Mrs. Bernard O'Neil, Digby, became the bride of Robert Douglas Harris, son of Mr. and Mrs. Joseph Harris, of Toronto, Ont. The double-ring ceremony was performed by Rev. Father Amirault.

Given in marriage by her father, the bride looked charming in a ballerina length gown of white lace over taffeta with scalloped hem and neckline. Her fingertip veil was held in place by a pearl headdress. She carried a white prayer book with orchid and white streamers.

Miss Patricia Comeau was bridesmaid and Miss Rae O'Neil maid of honour. The groomsman was Bradford Amirault and ushers were Peter Stacey and Donald Ducharme.

The bride's mother wore a blue taffeta gown with white accessories and corsage of red roses.

Following the ceremony a reception was held at the bride's home for some sixty guests. Mrs. Wilfred Comeau, Godmother of the bride, poured. The toast to the bride was proposed by Dr. H. William O'Neil and responded to by the groom.

After the reception the happy couple left on a trip to Toronto and Niagara Falls. For travelling, the bride wore a green tweed suit with white accessories.

2700-DAY SAFETY RECORD—A safety record that had its beginning back in 1950 was climaxed on May 1 when the Sydney, N. S., Car Shops of the Canadian National Railways achieved a 2,700-day no lost time accident performance. The safety accomplishment, unequalled elsewhere on the Canadian National System, is comparative to one man working 2,268 years without one lost time injury. During the eight years more than 70 employees in the Sydney Car Shops have serviced 1,500,000 freight and passenger cars. John W. Demcoe, general superintendent of the Maritime district, above, sets a safety thermometer at the 2,700-day mark at a special ceremony as the work day ended and the record was established. Looking on are A. S. Williston, foreman of the Sydney Car Shops, Frank M. Ward, general superintendent of transportation, and Harold H. Hicks, general superintendent of motive power and car equipment, of the Atlantic region of the CNR.

Obituary

Austin Roddock Westcott

Freeport lost a prominent citizen on Wednesday, May 28th, in the passing of Austin Westcott at his home. Born in Freeport 74 years ago, he was the son of the late Stephen and Mary Westcott.

Mr. Westcott, a well known merchant, carried on business in Freeport, Digby Co., for more than half a century. He was a deacon and trustee of Freeport Baptist Church, member of the Masonic Order, A.F. s A.M., Chipewa Lodge, I.O.O.F. and Sons of Temperance, holding office in these orders for many years.

Surviving are his widow, Beatrice C. Westcott; a son, Rev. S. Arnold Westcott, minister of First Baptist Church, Syracuse, N. Y.; two daughters, Mrs. (Rev.) Gideon Corey, of Chipman, N. B., and Mrs. Henry Johnston, of Lancaster, N. B.; two grandchildren, also several nieces and nephews.

Funeral service was held from the Freeport Baptist Church on Friday afternoon conducted by the pastor, Rev. W. Ideson, assisted by Rev. Eric Miner, of Barss Corner. Hymns sung by the choir were "Rock Of Ages," "Jesus Lover of my Soul," and "Abide With Me."

Floral tributes were numerous and beautiful, testifying to the love and esteem with which he was held by a wide circle of friends. Interment was in Brookside cemetery.

CELEBRATES 80th BIRTHDAY

Mrs. William Johnstone, Sr., of Waldec East, Anna. Co., celebrated her 80th birthday anniversary on Thursday evening, May 22, when several of her friends surprised her with a call.

Present out of a family of eight children were her eldest son, James, of Deep Brook, and her youngest son, Joseph, of Waldec.

Refreshments were served including two beautifully decorated birthday cakes. On blowing out the candles her wish was to live longer "as my work is not done." Many nice gifts and cards were received. Present were Mrs. Seraphine Potter (96), Mr. and Mrs. James Johnstone, Mr. and Mrs. Joseph Johnstone and two children, Mr. and Mrs. Frank King, Mrs. O. Young, Mrs. John Gaudio, Mrs. Robert Vroom, Mrs. Loran Wright, Mrs. Mervyn Ringer, Mrs. Russell Henshaw.

Mr. Johnstone celebrated his 78th birthday anniversary on May 29th.

Miss Marguerite St. Amand, daughter of Mr. and Mrs. William St. Amand of this village, has returned to her home after graduating from Mount St. Vincent, Halifax. Mr. St. Amand is a wholesale merchant.

Deep Brook

(L. M. D. Henshaw)

A pre-nuptial shower was held at the Baptist Hall on Tuesday evening in honor of Miss Caroline Lewis, of New Brunswick, and Robert McKenzie, of Deep Brook. Several nice gifts were received and dainty refreshments served. The couple were married in Salisbury, N. B. last Saturday.

A parish supper, sponsored by Robert Purdy, Jr., assisted by members and their husbands of St. Matthew's Guild of Deep Brook, was held at the Legion Hall, Clementsport, on Wednesday evening. Proceeds of over $200.00 are to be used for the parish hall to be erected in Deep Brook. Bishop Waterman, of Halifax, was guest of honor.

Members of the Neighbourly Club held a quilting party at the home of Mrs. John E. Rawding on Wednesday afternoon and evening. Penny-a-day Sunshine Jars were distrubuted, proceeds will go for cancer "out patients" waiting room in Halifax, to which the club donates $5.00 monthly.

Mr. and Mrs. Howard Lowe and daughter, Sharon, enjoyed a motor trip to Truro and Halifax last Wednesday and Thursday.

Mr. Paul Jackson, of Glace Bay, N. S., arrived on Thursday to spend a week with his mother, Mrs. Paul Jackson.

Mrs. Myrtle Jackson attended the Digby Co. Baptist District meetings at Smith's Cove on Thursday.

A special musical service will be held at the United Baptist Church on Sunday evening, June 1st, at 8 p.m. Members of the Middleton male quartette will render several selections.

Parish Communion was held at St. Matthew's Anglican Church on Sunday morning. Rev. Bruce Reggler, naval command chaplain of R.C.N. Dockyard, Halifax, conducted the service, assisted by Deacon A. Sagar.

Little Roza Hirtle returned home from Annapolis Hospital on Friday.

Mrs. William Hall has been confined to her bed during the past week but is recovering.

Waldeck East

(Mrs. Aubrey Durling)

Mrs. James Robbins attended a pot luck super at Middleton on May 22nd. The supper was sponsored by the N. S. Teachers' Union.

Mr. Albert McKenzie spent several days last week at Camp Hill Hospital, Halifax.

The Sewing Circle met Tuesday evening, May 20th, for a quilting. Refreshments were served by Mrs. Guy Haight.

Mrs. Albert McKenzie and children spent Sunday in Middleton visiting Mr. and Mrs. Fred Stevenson.

Mrs. William Johnstone, Sr., was honored on her 80th birthday, May 22nd, when friends and relatives gathered at her home to celebrate the occassion. We wish her many more happy birthdays.

Deep Brook

(L. M. D. Henshaw)

Mr. and Mrs. Robert McKenzie returned home from New Brunswick last week.

Mrs. Donald Brydon and children Keith and Carol Dawn, of London, Ont., are spending several weeks with Rev. and Mrs. G. Brydon. Donald Brydon of the RCMP will be joining them the latter part of June.

Rev. and Mrs. F. Miller, of Newton, Mass., spent last week with their parents at Hillsburn, Annapolis County, calling on friends here while passing through.

Mrs. E. Brown, of Waltham, Mass., is spending a week at Brydon's Tourist Home.

During the Sunday evening service at St. Matthew's Anglican Church Sunday School class passes were presented to Elizabeth Baxter, Eileen Vroom and Carol Robar by the rector, Mr. A. Sagar. These girls, all 12 years of age, made satisfactory marks in the dominion wide examination, the first one to be held in the Parish of Clements.

Miss Jane Sitland, Halifax, spent the weekend at home with her mother, Mrs. T. R. Lowe.

A pantry sale was held at Cornwallis on Thursday afternoon by the Neighbourly Club with Mrs. Howard Adams as convener. Proceeds were $25.50.

CFBC

DAILY LISTINGS

(Dial 930)

A.M. MONDAY - FRIDAY

6:00—Sign On & Weather.
6:03—Radio Newsreel.
6:45—Hymn of the Day
7:00—Dr. Michaelson
7:15—Marine Weather. Connors.
8:00—News — Household Finance.
8:15—Sports — S.M.T.
9:00—News — General Dairies.
9:05—To The Ladies.
9:30—To The Ladies.
9:45—To The Ladies.
10:00—News (Canada Packers).
10:15—Doctor Paul.
10:30—Top Tune Time — Boyle Midway.
11:05—Meet Me in the Market.
11:30—50 A Day (Canadian Canners.
11:40—Musical Entree
11:45—Musical Entree.

P.M.

12:00—Tunesmith.
12:30—News, Weather, Sports.
1:00—News — H. M. Hopper Co.
1:30—Melodytime — M.R.A.
2:00—One Man's Family.
2:15—Our Daily Bread — LeDrew Gardner
2:30—My Favourite Dish
3:45—Town Topics
4:00—CFBC Ranch House.
4:30—Stan's Place. [Show.
5:00—Traffic Jamboree.
6:00—Radio Newsreel, News, Weather, Sports (O'Brien Motors); Closing Stocks [Pitfield.
6:30—Supper Club.
6:45—Sport Outdoors - Simpsons-Sears (Thursday).
7:00—News.
7:05—Doug Stanley Show.
8:45—Rawhide.
9:00—Assignment.
10:00—Music Scope.
11:00—Around The Town.
11:15—Music in the Night.
12:00—News, Weather, Sports.
12:20—Music in the Night
1:00—Sign Off.

A.M. SATURDAY

9:30—Dr. Ballards Pet Show — Dr. Ballards.
9:45—Musical Interlude.
9:55—News (Canada Packers)
10:00—Hopalong Cassidy.
10:30—Uncle Bill Show.
11:00—Salute to Sussex.
11:30—This Is My Story.

P.M.

1:00—Platter Pantry
2:00—Record Recollections
3:00—Melody Melting Pot
4:00—Western Hit Parade
4:30—Art Marr Show
5:30—Parade of Bands.
7:30—Rhythm & Blues
8:30—CBC Features.
10:30—N.S. Provincial Affairs.
10:00—The Great Adventure.
10:15—Canada at Work.
12:45—When a Child Asks.
12:00—Dominion News.
11:50—News, Weather, Sports.
12:10—Music In The Night (Con't.)
12:55—Local News & Weather.
1:00—Sign Off.

A.M. SUNDAY

11:30—Music in the Night.
8:00—Healing Waters.
8:30—News.
9:00—News — Household Finance.
9:30—Dr. Michaelson.
9:45—Neighbourly News.
10:00—Christian Science Prg.
10:30—Radio Bible Class -- Michigan.
11:00—Church Service.

P.M.

12:00—Sunday Melodies.
2:30—News, Weather — National Drugs.
1:00—Pop's Preview.
2:00—Hi Fi Club.
2:00—Hi Fi Club.
3:00—CBC News.
3:03—Capitol Reports.
3:30—Como Sings
4:00—Billy Graham.
4:30—The People's Gospel Hour.
5:00—Cuckoo Clock House.
5:30—Church of the Air.
6:15—News & Weather — Canada Packers.
6:30—Concert Hall
8:30—News
8:35—Family Theatre
9:00—Pat's Music Room.
10:00—Full Gospel Assembly.
10:30—CBC Features.
12:00—News, Weather, Sports.
12:20—Sign Off.

Here's Proof That The Early Bird Gets The Worm!

ORDER YOUR LUNENBURG FURNACE OR WINTER AIR-CONDITIONING UNIT NOW!

SAVE 10%
on the Purchase Price of any
LUNENBURG FURNACE OR AIR-CONDITIONING UNIT
by ordering NOW!
This offer expires August 1

Not only will you save this 10% discount for early ordering, you will also benefit from the economy and efficiency that comes from Factory-to-You service.

For back of every furnace and air-conditioning unit that we sell, are many years of research into the designing, manufacturing, installing and servicing of them, which is your assurance of lasting comfort and satisfaction.

The units shown are representative of the wide selection we have available. Moreover, we own and operate six large trucks, manned by installation experts, which regularly cover the Province. No other Foundry offers such on-the-spot service.

But it will cost you nothing to have one of our heating technicians consult with you and advise the heating system that will best suit your requirements. And if you act quickly, you can secure our 10% discount on orders for installation before August 1st. So check over this list carefully and write us stating the unit that interests you.

LUNENBURG WINTER AIR CONDITIONER
Provides your home with filtered and humidified warm air heating. Moist warm air enters each room under pressure, thus warming entire area without the usual concentration of heat around registers. The air filters remove dust, dirt, lint, most air-borne bacteria and help keep walls and furnishings clean.

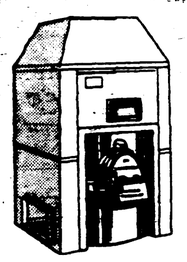

LUNENBURG ALL-CAST COAL OR WOOD-BURNING FURNACE
Built to last a lifetime, either model will give economical and enduring satisfaction at a moderate cost.

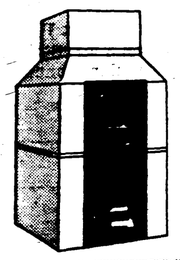

LUNENBURG STEEL GRAVITY FURNACE
This is not just an ordinary steel furnace, but is built of heavily-constructed and electrically - welded BOILERPLATE. Burns oil, coal or wood with almost equal efficiency.

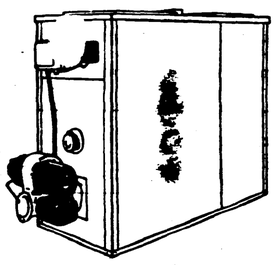

ATLANTIC LO-BOY OIL-FIRED AIR CONDITIONER
This compact and modern unit is designed for new or older type homes, either with standard or lower basement height.

Send for FREE attractive, illustrated folders on any of the above items. And if you order before August 1st you secure a 10% Discount off our low factory prices.

MAIL THIS COUPON
Lunenburg Foundry & Engineering Limited, Lunenburg, N. S.
Gentlemen:
I am interested in an illustrated folder on
NAME .....
ADDRESS .....

LUNENBURG FOUNDRY & ENGINEERING LIMITED
Lunenburg, Nova Scotia
"Creators of Indoor Comfort"

Granville Ferry

(Mrs. Margaret Oliver)

Mrs. Edwin A. Caswell is a patient in the Annapolis General Hospital where she will undergo surgery. Mrs. Caswell's many friends wish her a speedy recovery.

Rev. Arthur Wormald, who has been stationed at the Southern Cross radio station at La Paz, Bolivia, was the very interesting guest speaker at the Granville Ferry United Baptist Church on Sunday, May 18th. Rev. and Mrs. Wormald and their young son have been guests at the Baptist parsonage at Port Royal while Rev. John MacLeod has been spending his vacation with his parents in Prince Edward Island.

The May meeting of the Granville Ferry United Church W. M. S. was held on Thursday afternoon at the home of the president, Mrs. Walter Milo. After a short devotional period led by Mrs. Milo, a most enjoyable time was spent with Mrs. C. B. Layton, of Medicine Hat, as guest of honor. Mrs. Layton and her husband who have been spending the past seven months here with their son, PO John Layton, and little granddaughter, Barbara Jean, are leaving on Monday for their home in the West. Mrs. Layton has been a valued member of the United Church W. M. S. since residing here, and in appreciation of her interest and faithful attendance, Mrs. Milo on behalf of the members, presented her with a parting gift.

Mrs. Joseph Shorey (Maureen Mills) and baby daughter, Brenda Diane, returned home from Annapolis General Hospital last week, and with Mrs. Shorey's two other children, Ricky and Vicki, are guests of her parents, Mr. and Mrs. Maurice Mills, while Leading Seaman Shorey is at sea.

Mrs. H. R. Wade, of West Paradise, was a recent guest of Mrs. R. Chisholm.

Guests on Sunday of Mr. and Mrs. R. A. Hudson were his sister, Mrs. O. R. Beals, and brother, Mr. Reginald Hudson, of Aylesford.

Mr. and Mrs. Emerson Durling and children, Susan and Gregory, were recent guests of Mr. Durling's sister and brother-in-law, Mr. and Mrs. Reg Moore and family, Centerlea.

Mr. and Mrs. John Lescaudron, who were married recently, were tendered a miscellaneous shower at the home of his mother, Mrs. James Shepherd, on Thursday evening. The bride and groom were presented with many lovely and useful gifts and friends join in wishing them many years of happiness.

Postmaster and Mrs. J. P. Littlewood, Miss Vesta Littlewood and Mrs. Rosa Palmer attended the baccalaureate service at Acadia University, Wolfville, on Sunday, May 18th.

Friends of Mrs. J. H. Van-Blarcom regret she has been confined to her home the past week by illness. We hope to see her out again soon.

Mr. and Mrs. Harry Dukeshire and children, Elwood, Harriet and Hilda, recently visited her father and members of the family in Dalhousie.

Recent guests of Mr. and Mrs. Fred Hebb were their daughter, Mrs. Darrell Wagner, and Mr. Wagner, and three children, Debbie, Diane and Peter, of Riverdale, Digby Co.; Mr. and Mrs. Raleigh Eisner and Lois, Joan and Marilyn, of Lawrencetown, and Mrs. Walter Sarty and Mr. and Mrs. Raymond Gauthier and children, Sandra, Barbara and Bobby, of Annapolis Royal.

Mrs. A. LeRoy Gilliatt was a guest last week of her sister and family in Halifax.

Mr. and Mrs. Robert Lescaudron and little daughter, Dawn Elaine, of Hamilton, Ont., who have been visiting Mr. and Mrs. Victor Lescaudron and members of the family, have returned to Ontario.

Mrs. John Whitaker (Dorothy How) attended the Dominion Drama Festival in Halifax recently.

Cpl. Lawrence Cleveland and daughter, Shirley, of Truro, were weekend guests of Shirley's grandparents, Mr. and Mrs. Frank DeWolf, and family.

Recent guests of Mr. and Mrs. Kenneth Hebb were her parents, Mr. and Mrs. Ansel Sproule, brother, Jimmy, and sisters, Lynda Sproule and Mrs. Donald Smith, and Mr. Smith, of Bridgetown.

Mrs. R. Chaisson and daughter, Miss Kathleen Chaisson, and Mr. and Mrs. Edward Chaisson. of Halifax, were recent guests of Mr. and Mrs. C. B. Layton and attended the wedding of Mrs. Chaisson's niece, Miss Eileen Chaisson to PO John Layton.

Friends of Ven. Archdeacon A. W. Watson regret to learn of his recent illness and hope to see him out and fully restored to health soon. During the past week Mrs. Watson's sisters, Miss Millie Bernasconi and Miss Jennie Bernasconi, have been staying at the home of Archdearon and Mrs. Watson.

Mr. and Mrs. J. A. Ruffee, who have been spending the past month with their daughter and son-in-law, Cst. and Mrs. A. E. Stafford, and grandchildren, Linda Faye and Susan Alyson, in Ottawa, are flying home on Tuesday, May 27th.

Friends of Vernon Amberman regret to learn he is suffering from an attack of scarlet fever. Vernon is a guest at the home of Mrs. Walter Milo.

Miss Alberta Taylor, of Clarence, is clerking at the R. S. Meisner store. Miss Ina Chute, of Litchfield, who has been employed at the store, has returned to her home.

Mrs. J. L. Shafner, Miss Gertrude I. Willett and Mr. Frank B. Mussells learned with regret of the passing of their cousin, Mrs. H. M. Journeay, the former Maud Mussells, of Clementsport, who passed away at her home in Weymouth on Saturday, May 24th.

Miss Ella Wright, Kentville, was a recent guest at the home of Mr. and Mrs. Fred L. Fields.

Rev. W. E. Jefferson, who has been taking a rest from his duties as rector of Granville Anglican Parish the past four weeks due to illness, was able to conduct the service at Holy Trinity Church, Granville Ferry, Sunday morning. Holy Communion was celebrated during the service.

Miss Erma Lou Saunders spent the weekend with her aunt, Mrs. Max Ritchie and family on the Cape Road, Annapolis Royal, and Ray Ritchie of the same home spent the weekend with his grandparents, Mr. and Mrs. John Gilliatt, and aunt, Mrs. Stewart Saunders, and members of the family.

Mr. and Mrs. Walter Mitchell, of Halifax and Chester, were recent guests of Mrs. Mitchell's sisters, Mrs. J. L. Shafner and Miss Gertrude I. Willett.

Obituaries

Baby Doris Baxter

On Monday evening Mr. and Mrs. Delbert Wagner, Bear River East, received the sad news of the passing of their granddaughter, Doris Baxter, 8 month old daughter of Mr. and Mrs. Malcolm Baxter, of Ontario.

The funeral will be held from the grandparent's home on Friday.

Mrs. Alice Melanson

Mrs. Alice (Deveau) Melanson died recently at Tweksbury state hospital. She was 85. Born in Marshalltown, Nova Scotia, she was the daughter of the late Olivier and Elizabeth (Comeau) Deveau. Mrs. Melanson was a communicant of St. Peter's Church. She is survived by two sons, Arthur Melanson of North Hyde Park, Vt., and Frank J. Melanson of Wycoff, N. J.; and a sister, Mrs. Hallis E. Fortune of Springfield.

Mrs. Arnold Jarvis

The death of Mrs. Rose Jarvis, wife of Arnold Roy Jarvis, occurred at her home at Weymouth Falls on May 13th. Left to mourn her passing are her husband; one daughter, Leona Rose; her mother, Mrs. Rose Morrison, of London, England, and three sisters, Dorcus Morrison and Mrs. Vera Lansdowne, London, England, and Mrs. Gladys Sanson, of Texas.

The funeral was held at St. Matthew's Anglican Church, Weymouth Falls, with the rector, Rev. E. C. Irwin, officiating.

Mrs. Herbert M. Journeay

Mrs. Herbert M. Journeay passed away May 24th at her home in Weymouth, N. S., after a long illness. Her husband predeceased her a number of years ago.

Born at Annapolis Royal in 1878, Mrs. Journeay was the eldest daughter of Captain Albert and Abigail (Willett) Mussells of Clementsport, N. S. She taught school for several years before her marriage.

Mrs. Journeay was a member of St. Peter's Anglican Church and a faithful worker in the church guild and woman's auxiliary. She is survived by a daughter, Greta, and a son, Warren, at home; a son, Howard, with the Canadian Army in Indo China; two step-daughters, Eleanor (Mrs. L. C. Rudolf), Saint John, N. B., and Margaret, of Springfield, Mass.; two step-sons, Geoffrey and Richmond, Weymouth; a sister, Dora (Mrs. G. G. Russell), Melrose Highlands, Mass., and three grandchildren. A daughter, Ermie; a sister, Lorraine (Mrs. L. W. Bennett), Boston, Mass., and a brother, Howard Mussells, of Montreal, predeceased her.

The funeral took place on Tuesday from her home with services in St. Peter's Church and interment in the family lot. The pallbearers were her two step-sons, Geoffrey and Richmond, grandson, Arthur, and Clare Ruggles. Rev. E. C. Irwin, Rector of St. Peter's Parish, officiated at the service, assisted by Rev. Dr. Forrester.

Mrs. Burton Nichols

Mrs. Burton Nichols passed away Sunday, May 25th, at her home in Havelock, Digby Co., N. S., at the age of 84 years and 3 months. Her husband, Burton Nichols, predeceased her by 10 years on May 3. She leaves to mourn her passing one daughter, Mrs. Charlie Greene, Havelock; one sister, Maude, Wollaston, Mass.; and a large number of nieces and nephews in Nova Scotia and the U.S.A.

Bessie Allison Brown

Port Lorne and the surrounding communities sustained a great loss in the passing of Bessie Allison Brown, (Mrs. Blakney Brown). Born on June 30, 1884, at East Arlington, Mrs. Brown spent all her days in our shore community, during which time she endeared herself to old and young alike. Though she had been in hospital for a brief period during last fall, her death was unexpected and came suddenly after a few hours of unconsciousness at 9.30 a.m. on Monday, May 5th.

Mrs. Brown was one of six daughters born to Phoebe and John O'Neal. They are: Melissa (Mrs. Obe Slocomb); Annie (Mrs. George Corbett); Minnie (Mrs. Thomas Beardsley); Clara (Miss O'Neal) and Hattie (Mrs. Melbourn Sanford). The deceased's husband, Blakney, passed away 35 years ago. Her sisters also predeceased her.

Mrs. Brown leaves behind seven grandchildren. Her surviving children are: Mr. Elliott Brown, Port Lorne; Melissa (Mrs. Parker Sabean), Mount Rose; Helen (Mrs. Frank Hewey), Hamilton, Ont.; and Mr. Maynard Brown, of Fort Nelson, British Columbia.

The funeral which was largely attended, took place from the home of Mr. and Mrs. Elliott Brown, Port Lorne. There were many floral expressions of sympathy including one from her community. The funeral service was conducted by her pastor, Rev. S. J. Baxter, assisted by Rev. L. R. Atkinson. Rev. Baxter told how she had lived well and died well, bearing the obvious marks of a true Christian. She lived so as to be missed. The hymns, "The Old Rugged Cross" and "Abide With Me," were sung by a combined choir. Interment took place on Wednesday, May 7th, in the Fundy View cemetery, Port Lorne.

North Range

(Sue W. Bragg)

Mrs. Bertrand Flowers and three children, of Saint John, were weekend guests at the home of her daughter, Mrs. Aaron Cole, and Mr. Cole.

Mrs. Ada Haight spent several days recently with her son, Vernon, and Mrs. Haight, at Bloomfield.

Mrs. Pheobe Bragg, who is staying with her son, Charles, and family at Lawrencetown, was a recent visitor at the home of Mr. and Mrs. Dennis Dugas where she called on her son, George, who is ill.

Mr. Harry Bylnn spent a few days last week at his summer home here .

Rev. Elwood Bannister, of Maugerville, N. B., was guest speaker in the Baptist Church on Monday evening, May 19th. His subject was stewardship. The service was conducted by the minister, Rev. R. R. Winchester.

Barton

(Mrs. B. B. Mahar)

Recent supper guests at the home of Mr. and Mrs. Hantford Marshall were Rev. and Mrs. J. Derby, of Freeport, and Mr. Eugene Outhouse, of Tiverton, also Rev. and Mrs. John Carr, Weymouth and Rev. John Bergman of Halifax.

Bdr. B. Mahar, Jr., of Camp Gagetown, spent the weekend with his mother, Mrs. Benjamin B. Mahar, and brother, Lloyd. He was recently transferred from Camp Shilo, Manitoba, where he has spent the past four and a half years, to Camp Gagetown, N. B.

Mrs. Freeman Hiltz of Kingston spent the weekend with her daughter, Mrs. Arnold Marshall, Mr. Marshall and family.

Mrs. Elizabeth Ellis, of Bay View spent a few days with her cousin, Mr. David Welch, and Mrs. Margaret Lent.

"Save now for two weeks with play in '59! The BNS can help you."

YOU'LL PLAY best on your vacation when you're free of money worries. That's why Jack Harmer opened his special vacation savings account at the BNS about a year ago. It took just a small deposit each payday to give Jack, Helen, Jeannie and Barbara the time of their lives this year.

When you go on your vacation next year, leave money worries at home. Open *your* BNS Vacation Account now!

Some other ways the BNS can help you enjoy your vacation

Travellers Cheques . . . the safe way to carry funds—the BNS will replace lost cheques.

Safety Deposit Box . . . to protect your valuables for as little as 1½¢ a day.

SAMPLE VACATION SAVINGS

Regular Deposit	Total after 40 weeks*	Total after 52 weeks*
$3 a week	$120	$156
$5 a week	$200	$260
$8 every other week	$160	$208
$15 every other week	$300	$390

*Plus interest, of course.

The BANK of NOVA SCOTIA

London—New York—Chicago—The Caribbean—more than 500 branches across Canada and abroad

BNS people are friendly people—get to know them at these branches. Digby, H. C. Morton, Manager; Freeport, P. R. Milburn, Manager.

R. PHILIP DOYLE
B.A., Ll.B.
BARRISTER & SOLICITOR
NOTARY PUBLIC
Capitol Theatre Building
WEYMOUTH Nova Scotia

20 Percent Discount Sale on
ORIENT HOSE
JUNE 5th — JUNE 14th
JOURNEAY'S
Weymouth Nova Scotia

NOTICE

Effective from this date I will no longer be a representative of Mark Leonard Ltd. I will endeavour to service any equipment that I was responsible for selling in the past. In future I will be installing and servicing equipment for Irving Oil, along with other makes of furnaces and a complete line of ranges and electrical appliances.

VERNON C. AMBERMAN,
Annapolis Royal,
R.R. No. 1.

39:3i

YOUTH FOR CHRIST
OAKDENE HALL, BEAR RIVER
Saturday Evening, June 7, at 8:00 o'clock.
SPECIAL SPEAKER WILL BE
Rev. Larry Ross,
(Regional Evangelist of Advent Christian Church, U.S.A.)
Special Music — Everyone Welcome.

Cancer Society Campaign A Success

The Weymouth & District unit of the Canadian Cancer Society wishes to thank all those who contributed so generously to their appeal for funds and all the workers who helped make the 1958 campaign a success in Digby Municipality.

Although the objective of $1,750.00 was not reached, a total of $1,685.41 was collected which is slightly more than last year's total from this area.

A list of funds collected from the various areas of the municipality appears below:

Weymouth, Weymouth North, Falls & Mills	413.32
North & South Range, Hill Grove, Bloomfield, Doucetteville & Marshalltown	64.86
Joggin Bridge	39.10
Ashmore	29.45
Smith's Cove	46.81
Barton & Brighton	47.45
Gilbert's Cove	31.50
Rossway	17.23
Centreville	28.13
Digby	341.01
Plympton	37.05
East Ferry	44.25
Sandy Cove	63.40
Little River	37.31
Freeport, Tiverton & Westport	242.10
Bear River	202.44
TOTAL	$1,685.41

GORDON CAMPBELL, President.
L. E. HERSEY, Campaign Manager.

We Carry a Full Line of
Beatty
WASHERS — DRYERS — RANGES
REFRIGERATORS - DEEP FREEZERS
IRONERS - IRONING BOARDS - ETC.
SHALLOW WELL and JET PUMPS
WATER SOFTENERS and
BEATTY BARN EQUIPMENT
BAY CREST LTD.
Deep Brook Phone Cornwallis 623
DIGBY AGENTS —
KEEN'S PAINTSHOP, 1st. AVENUE — PHONE 318
35:tfc

COLOR T.V.
New "COLOR-PIX" screen filter instantly changes dreary black and white pictures to wonderful color tones of blue, amber and green, etc. Just place outside your T.V. screen. Enjoy color on your T.V. now for **only $1.98** prepaid or C.O.D. charges extra.
Send today! State whether for 17" or 21" screen.
ARTHUR HURLBERT, Rockville, Yarmouth, N. S.
37:4ip

Hearing Aids
Batteries
Cords
Repairs — Exchange
Maurice Stehelin
Weymouth
23:tfc

Jaynes Funeral Home
Birch Street, DIGBY, N. S.
Dignified Funeral and Ambulance Service
Licensed Embalmer Licensed Funeral Director
DISTINCTIVE MEMORIALS
Quebec Black Granite Nictaux Grey Granite
Reigh W. Jayne, Birch Street Phone 86

LIFE FIRE AUTO HEALTH ACCIDENT
L. G. TRASK Agency
YARMOUTH, N. S.
396 Main Street YARMOUTH Phone 1635
"Policy Premiums on Easy Credit Terms"

NEW LIFE CRUSADE
Evangelistic Services
BEAR RIVER
ADVENT CHRISTIAN CHURCH
June 4th through June 15th
Rev. Lorne (Larry) Ross, Regional Evangelist, Guest Speaker.
Services Nightly - 7:45 p.m.
SATURDAY, JUNE 7th - 8:00 p.m.
BEAR RIVER YOUTH FOR CHRIST
NOVA SCOTIA ADVENT CHRISTIAN SPRING CONFERENCE
June 12th through June 15th
Business Meeting Afternoon, June 14.
39:2i

Saulnierville

(Mrs. Ephie Gaudet)

Supper guests at the home of Mr. and Mrs. Ephie Gaudet Friday evening were Mr. and Mrs. Roy A. Lungren, Mr. and Mrs. Verner Lundgren and daughter, Martha Ann, of North Easton, Mass., and John R. Hellman, of Poughkeepsie, N. Y.

Mrs. James Thibault and Mrs. Ray Saulnier, motored to Yarmouth Saturday.

Mr. and Mrs. Leonard Ameriault were weekend guests of Mr. and Mrs. Fred Ameriault.

Mr. and Mrs. Edward Ameriault and their three daughters, Ann, Susan and baby, spent the weekend at the home of Mrs. Ameriault's parents, Mr. and Mrs. Eloi Ameriault.

Mrs. Marion Melanson, employed at Halifax, spent the weekend here with her parents, Mr. and Mrs. Dennis Gaudet, and other members of the family.

Mr. and Mrs. Harry Thimot motored to Meteghan Saturday evening and visited friends.

Georgine Gaudet visited her friend, Delores Thimot, Saturday evening.

Mr. Louie O'Connell, employed at Halifax, spent the weekend here with his wife and son, Andrew, daughter, Louise, and baby.

Mr. and Mrs. Hubert Walsh and family were recent visitors at the home of her parents, Mr. and Mrs. Bowman Comeau, Comeauville.

Mr. James Thibeault, Hectanooga, spent the weekend with his wife and family.

Mrs. Joe Saulnier and little son spent Sunday with her sister, Mrs. Fred Titus, and Mr. Titus.

Mr. and Mrs. Medric Saulnier were recent visitors at Comeauville where they visited friends.

Mr. Louie Thimot spent an evening at the home of Mrs. Elsie Gaudet recently.

Mr. Dennis LeBlanc and Mr. Donald Gaudet were visitors in New Tusket on Monday evening.

Mr. and Mrs. Ephie Gaudet and family motored to New Tusket on Wednesday evening where they spent the evening with Mr. Gaudet's sister, Mrs. Roy A. Lundgren, Mr. Lundgren and other members of the family.

Mr. and Mrs. Delbie LeBlanc and baby spent Sunday at the home of her parents, Mr. and Mrs. James Thibeault.

Mr. and Mrs. Austin Hicks, Carleton, Yarmouth Co., were Sunday visitors at the home of her sister, Mrs. Alphonse Robicheaud, and other members of the family.

Mr. and Mrs. Fred Titus and family were callers at the home of Mr. Titus' parents, Mr. and Mrs. Leo Thimot, on Sunday afternoon.

Mr. and Mrs. Harry Thimot were recent visitors at the home of Mr. and Mrs. Alphie Deveau in St. Bernard's.

Mrs. Veronica Macdonald and three children, Mrs. Louise Thibodeau, Miss Jessie Gaudet and little Miss Heather Gaudet, of Kentville, were weekend visitors at the home of Mrs. Elsie Gaudet. Mrs. Gaudet and Mrs. Thibodeau motored to New Tusket Sunday and spent the day with Mr. and Mrs. Chesley Gaudet and family.

Miss Louise Saulnier and Mr. Joe James, of Halifax, spent the weekend here with her mother, Mrs. Adolph Saulnier, and other members of the family.

Miss Lorraine Saulnier, Halifax, is home for the weekend with her parents, Mr. and Mrs. James Saulnier, and other members of the family.

Mr. Felix Thimot was a caller at the home of Mr. and Mrs. James Saulnier Saturday evening.

Mr. Rene Comeau, of Saulnierville Station, called on Mr. and Mrs. James Thibeault Sunday afternoon.

Delores Thimot spent Sunday afternoon with her friends, Georgine Gaudet and Carcline Hutchings.

Mr. and Mrs. James Saulnier, Mr. Elzee Saulnier, Miss Elaine Gaudet, Miss Annette Saulnier and Mr. Camille Thibodeau motored to Yarmouth on Saturday evening on a shopping trip.

Mr. Charlie LeBlanc and Mr. Bennie Comeau called on Mr. and Mrs. E. Gaudet on Monday evening.

Mr. and Mrs. Harold Saulnier spent Saturday evening at the home of Mr. and Mrs. Walter Saulnier, Lower Saulnierville.

Mr. and Mrs. Alphie Deveau and baby, Rose Ann, of St. Bernard's, spent an evening at the home of her parents, Mr. and Mrs. Joe Titus, recently.

Mr. Joe Ameriault, of Meteghan, was a caller at the home of Mr. Charlie LeBlanc Sunday morning.

Mr. and Mrs. Frank Saulnier, Mavilette, were visitors at the home of her sister, Mrs. Alphonse Robicheaud, and other members of the family.

Mrs. John Comeau, Grosses Coques, spent Friday with her mother, Mrs. Edesse Comeau, and other members of the family.

Mr. and Mrs. Dennis LeBlanc motored to New Tusket Sunday on a fishing trip.

Mr. Wallace Comeau left last week for Kentville where he will be employed for the summer.

Miss Elaine Gaudet, Mrs. Medric Robicheaud and Mr. and Mrs. Dennis LeBlanc attended the Saulnier-Robicheaud wedding at Meteghan May 19th.

Mrs. Gilbert Lombard was a recent visitor at Weymouth.

Mr. and Mrs. Charlie Comeau of Comeauville spent Thursday evening with her sister, Mrs. Fred Ameriault, and Mr. Ameriault.

Mrs. Lucy Robicheaud spent Friday with her son, Mr. Louie Thimot, and Mrs. Thimot.

Mr. and Mrs. Ephie Gaudet received a telephone call from their son, Harold E. Gaudet, in North Easton, Mass., on Mother's Day.

Mr. and Mrs. Medric Saulnier and Mrs. Medric Robicheaud were guests of Mr. and Mrs. Uyless Robicheaud Wednesday evening.

Mr. Clarence McGowan, of Weymouth North, was the dinner guest of Mr. and Mrs. Ephie Gaudet on Friday.

A Saulnierville Station resident, Mrs. Charlie Comeau and small son were rushed to the Yarmouth Hospital Saturday night following an accident on the Saulnierville highway around 12 p.m. Mrs. Comeau received head and internal injuries, however, she and her son were reported resting comfortably by hospital authorities. Other occupants of the car, Mr. Charlie Comeau and Mrs. Lydie Comeau, escaped without injuries.

Mr. and Mrs. Gilbert Saulnier and baby, of Halifax, spent the weekend with his parents, Mr. and Mrs. James Saulnier.

Joggin Bridge

(H. Aileen Woodman)

Mr. and Mrs. George Bowe, of Florida, were recent guests of Mr. and Mrs. Earl Thomas.

Lorimer Jodrey has returned home from Fredericton where he was a student at U.N.B.

Mrs. Marshall Turner spent the weekend in Halifax and Dartmouth.

Mr. and Mrs. Chester Brinton and family and Mrs. Wm. Woodman spent Sunday the 18th in Kentville. They were accompanied by Miss Margaret MacDormand, of Digby.

Mr. and Mrs. Robert Harrison entertained the members of the immediate family on Saturday evening honoring Mrs. Harrison's father, Mr. Oran Woodman, who was celebrating his birthday.

Mr. and Mrs. Wm. Benson, of Bear River, were recent visitors at the home of Mr. and Mrs. C. W. Brinton.

Mr. and Mrs. Earl Thomas motored to Halifax on Friday.

Westport

(Madeline Lent)

Mr. Willard Kinney, Ashmore, was in the village one day last week.

Mrs. Hilbert Garron, of Dorchester, Mass., is visiting Miss Myrna Garron.

Mrs. Guy Thompson, Mrs. George MacDormand, Mrs. Albert Moore and Mrs. Bernard Bowers attended Lodge meetings in Digby on Monday.

Mrs. Albert Moore returned after visiting Capt. and Mrs. Weldon Glavin and family at Moncton, N. B.

Mr. and Mrs. Ronald Payson and family have moved into an apartment at Mrs. Arthur Porter's home.

Mr. Dean Pugh spent Monday in Digby.

Mr. Duffy, assessor of property, is in the village. Mr. Denton completed the measuring of buildings.

Mrs. Ary Doty returned to her home in Weymouth North.

Mrs. Richard Welch is substitute teacher while Mrs. Geo. Garron is ill.

Mrs. Guy Thompson was overnight guest of Mrs. Harry Lent, Barton, on Monday.

Mr. and Mrs. Lawrence Welch are visiting Mr. and Mrs. H. H. Williamson, Bedford.

Phillip Welch is visiting Mr. and Mrs. Richard Thompson.

Smith's Cove

(Irene Speichts)

Mr. and Mrs. Andrew Teele, Wolfville, were weekend guests of Mr. and Mrs. Harry Sulis.

Robert Smith visited his mother, Mrs. Fred Smith, for several days last week. He returned to Brockville, Ont., on Friday.

District meetings of the Digby County Baptist Churches were held in the United Baptist Church here on Thursday. Specials guests at these meetings were Rev. and Mrs. Arthur Wormald of the Southern Cross radio station at LaPaz, Bolivia. Mrs. Wormald addressed the gathering in the afternoon and Rev. Wormald was guest speaker at the evening session. These meetings proved very interesting and beneficial. Lunch and supper were provided in the church vestry.

Roy Payson has been visiting the past two weeks with relatives in Saint John, Woodstock and Moncton, N. B.

Mrs. Perry Porter, of Hill Grove, spent Saturday with her daughter, Mrs. Eric Kinsman, and family.

Mrs. Peck, Bear River, is visiting Mrs. Sara Cossaboom.

Mr. and Mrs. Robert Trask, of Yarmouth, visited Mr. and Mrs. Ira Davis one day recently.

St. Anne's Guild held a fudge sale last week and raised $13.00.

Mrs. Oliver Corkum, of Hillsburn, visited her daughter and family, Mr. and Mrs. Chesley Robbins, for the past three weeks.

Mrs. Eugene Croscup and family, of Deep Brook, have moved into the house formerly owned by Russel Titus.

Jane Kinsman entertained a number of her little friends on Saturday afternoon, the occasion being her 4th birthday. Also celebrating a birthday was Cathy Adams who was 3 on Tuesday. A party was held for her also.

Mrs. Edith Trask, of Little River, has been visiting her daughter and family, Mr. and Mrs. Dean Tidd. While here she attended the District Meetings on Thursday, returning home on Sunday.

Hillsburn

On Saturday evening Rev. Arthur Wormald, who has been stationed at La Paz, Bolivia, gave a very interesting talk on work there and showed films.

On Saturday afternoon a number of young people attended the B.Y.P.U. rally at Parker's Cove.

Mr. and Mrs. James Longmire and Mr. and Mrs. Charlie Milberry spent Saturday in Liverpool.

Mrs. Frederick Condon, Liverpool, entertained a number of little folks and their mothers at the home of little Carolyn's grandmother, Mrs. Percy Condon, on Carolyn's 3rd birthday.

Mr. and Mrs. Ralph Whynot, of Halifax, called on Mrs. Whynot's grandmother, Mrs. Sadie Longmire.

Mr. and Mrs. Gordon Longmire spent last Wednesday in Halifax.

Havelock

(Mrs. John Doucett)

Mrs. Charles Doucett arrived home Friday of last week after viisting her daughter, Mrs. Joe Melanson, and Mr. Melanson, of Cambridge, Mass. While there she also visited other relatives and friends.

Miss Mary Rose Melanson spent several days last week visiting friends in Halifax and vicinity.

Mr. Bernard Goudey and son, Eric, spent Friday evening with Mr. and Mrs. J. Doucett.

Miss Mary R. Melanson called on Mrs. Eben Doucett on Saturday afternoon.

Mrs. John Doucett spent Sunday at the home of Mr. and Mrs. Louis MacAlpine. Basie Mullen was a visitor at the same place.

Mr. and Mrs. Ernest Melanson, of Corberrie, called on Mr. and Mrs. J. Doucett on Thursday evening.

Sympathy is extended to Mrs. Florence Green in the loss of her mother, Mrs. Burton Nichol, who passed away May 25th.

Mrs. Charles Doucett and Mrs. Walter Gaudett called on Mr. and Mrs. Timothy Sullivan, Hillsdale, on Sunday afternoon. They also viisted friends at Belliveau's Cove.

BARTON

Mrs. Eber Balser, of Deep Brook, spent Sunday afternoon and evening with her daughter, Mrs. Benjamin B. Mahar, and Lloyd.

"SPEEDY" AUBREY ADAMS

MACDONALD MOTORS CO. LTD.

AUTO BODY - WHEEL Aligning EXPERTS

24 HR. WRECKER SERVICE

Phone 43

CHEVROLET

Warwick Street Digby

June is Dairy Month

Serve a savory snack...

or a cool summer salad

with crisp crackers

and pats of golden butter...

an elegant dessert...

and tall, frosty glasses

of fresh, cold milk!

DAIRY FARMERS OF CANADA

400 Huron Street, Toronto

PONY RIDES

Stop and Give the children a Pony Ride

at

THE OLD CORRAL

Upper Clements

40:3iic

Announcement:—

DR. A. SHANE

OPTOMETRIST

Bridgewater

NOVA SCOTIA

HOUSE CALLS

BY APPOINTMENT

anywhere

P.O. Box 880 Phone LI3-2007

Application Form

SCALLOP QUEEN CONTEST

NAME _____

ADDRESS _____

IF SPONSORED, NAME OF SPONSORING ORGANIZATIONS. CONTESTANTS MUST PROVIDE OWN ESCORTS.

Clip and send this application form to:—

MR. RUSSELL STONEHOUSE

Secretary, Digby Curling Club

DIGBY, Nova Scotia

Contest Open to Girls 16 - 21

GMC's are just great for spreading the good word about your business. Take this GMC panel, for instance. Its smart, functional appearance builds up public confidence wherever it goes.

These solid, dependable pickups earn any firm a reputation for fast, efficient deliveries. And their rugged good looks sell your business wherever they carry your name.

Show the world how good your business is!

And if you're in a prestige business, what better way is there to let everyone know than by this new sedan delivery. Full coil spring suspension on all four wheels makes it ideal for carrying precious cargo.

It's good business to buy GMC

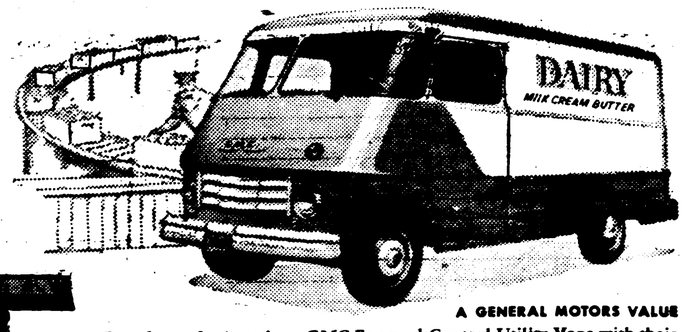

A GENERAL MOTORS VALUE

Brand new for '58, these GMC Forward-Control Utility Vans with their spanking fresh styling create just the right impression for *your* product ... come in a choice of wheelbases for king-size economy and capacity.

SEE YOUR LOCAL GMC DEALER

GMC-10588

WEYMOUTH MOTORS LTD., Weymouth, N. S.

oven-fresh and feather-light!

Delicious Feather Buns

So easy to make! If you bake at home, make these delectable buns with fast-rising Best Yeast.

FEATHER BUNS

Combine ⅔ c. water, 3 tbs. granulated sugar, 1 tsp. salt and ¼ c. shortening; heat, stirring constantly, until sugar and salt are dissolved and shortening melted; cool to lukewarm. Meantime, measure into a large bowl ½ c. lukewarm water; crumble and add 1 cake Best Yeast—or stir in 1 tsp. granulated sugar and sprinkle with 1 envelope Best dry Yeast. Let stand 10 minutes, THEN stir well.

Add cooled sugar-shortening mixture and stir in 1 well-beaten egg and 1 tsp. lemon juice. Sift together twice 2 c. once-sifted all-purpose flour and ¼ tsp. ground mace. Stir into yeast mixture; beat until smooth. Work in 1 c. once-sifted all-purpose flour to make a very soft dough. Grease top of dough. Cover; set in warm place, free from draft. Let rise until doubled in bulk. Punch down dough; cut out rounded spoonfuls of dough with a tablespoon; drop into greased muffin pans, filling each pan about half-full. Grease tops. Cover and let rise until doubled in bulk. Bake in a hot oven, 425°, about 20 minutes.

Yield — 20 medium-sized buns.

Enjoy these BROWNIE BRAN MUFFINS hot or cold!

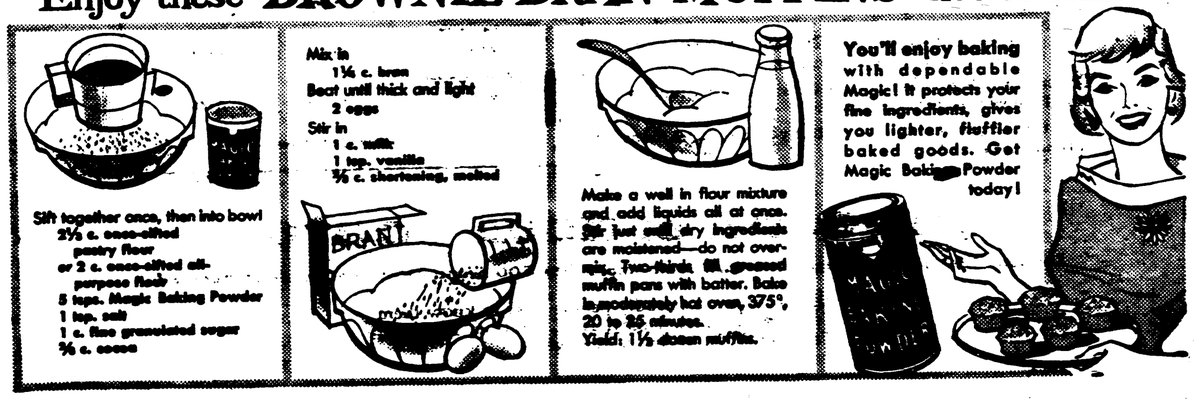

New Tusket

(Mrs. J. E. Ford)

Mrs. Effery Lewis and Mrs. Lloyd Fulton, of Danvers, spent Sunday, 18th, at the home of Mrs. Harold Sabine. Other visitors during the afternoon were Mrs. James Greene, Mrs. Eva Wendell and Miss Edith Mullen, all of Digby.

Mrs. Robert Landers, daughter, Floris, and son, Burpee, of Sandford, spent Saturday, the 17th, with her mother, Mrs. Harold Sabine.

Mrs. Herbert Sabine and Miss Bessie Sabean, who have been visiting the former's son Stanley, and Mrs. Sabine in Bear River, have returned home.

Miss Margaret Mullen, who has been visiting at the home of Mr. and Mrs. Chester Nickerson, has returned to her home in Weymouth Mills.

Dr. Frederick S. Nowlan, B.A. (Acadia), A.M. (Harvard), PhD. (Chicago), DSc. (Honorary from Acadia). Professor Emeritus, University of Illinois, who is now residing in Vancouver, B. C., spent several days recently at the home of Mr. and Mrs. Thurston Mullen. He also called on other friends here at the place of his birth.

Mrs. Albert Marr and children, Rosalie and Michael, spent Saturday at the home of her son, Walter, and Mrs. Marr, of Weymouth North.

Mr. and Mrs. Stephen Mullen and son, Bobby, and Mr. and Mrs. Clyde Mullen and family spent Sunday with relatives in Springfield, Annapolis Co.

Mr. and Mrs. Stillman Harding and family spent Sunday with relatives in Richfield.

Mr. and Mrs. Chester Nickerson and family spent Sunday with relatives in Carleton.

Mrs. Ivan Prime and small son are visiting at the home of Mr. and Mrs. Joe Gaudett at present.

Mr. and Mrs. Eldon Ford and Bona were viistors Sunday at the home of their daughter, Mr. and Mrs. Roy Prime, Pleasant Valley.

They also visited Mrs. Ford's brother, Dwight, and Mrs. Sabean, and her daughter, Erma Ford, in Yarmouth, during the afternoon.

Mrs. Charles Doucett has returned home from Dorchester, Mass., where she has spent the past month.

Mr. and Mrs. Joseph W. Sabine of Riverdale, have been visitors of Mrs. Charles Greene during the past week.

Mrs. Burton Nichols passed away at her home here on Sunday. Obituary will appear next week.

Mr. and Mrs. Edward Gaudett attended service at the Baptist church in Deep Brook on Sunday and were supper guests at the home of Rev. and Mrs. S. F. Whitehouse.

Church Point

Denis LeBlanc and niece, Miss Jeanette Thibodeau, are visiting relatives in and around Boston, Mass.

Charlie Stuart, who is employed in Halifax, is spending his vacation visiting his parents, Mr. and Mrs. Jacques Stuart.

Mr. and Mrs. Vincent F. Melanson are spending their vacation visiting their son, Arnold, at Quincy, and other relatives in and around Boston.

Mrs. Jules LeBlanc spent several days at the Halifax Infirmary for a checkup. Mrs. LeBlanc has not been well for the last fef months.

Mrs. Emelie Melanson is spending several days at Annapolis getting the Fickes estate in order. Mrs. Melanson has been in the employ of these people for the last three summers.

Mr. and Mrs. Louis d'Entremont, of West Pubnico, spent last week visiting Mrs. d'Entremont's mother, Mrs. Mary LeBlanc. Mr. d'Entremont is a retired inspector of schools.

Mrs. Eugene Thibault spent a few days in the Yarmouth Hospital for a checkup and it is understood that she will have to return for treatments this week.

South Range West

A Baptism service was held at Johnston Christian Park on Sunday afternoon.

Mr. and Mrs. Hubert Shortliffe, of North Range, visited Mrs. A. P. Marshall.

Rev. and Mrs. W. Fermer, of Bear River, recently visited at the home of Mr. and Mrs. Percy Hill.

Mr. and Mrs. M. Marshall and Marion spent Saturday evening at the home of Mr. and Mrs. John Haight, North Range.

Mr. and Mrs. Walton Mullen of Tusket recently visited her sister, Mrs. Earle Marshall, and Mr. Marshall.

Mrs. R. M. Johnston has returned to her home for several days.

Mrs. Edna Mallette is ill at time of writing. We wish her a speedy recovery.

Mrs. John Marshall has returned to her home after spending the winter with her daughter in Bear River.

Little Terry Lewis, son of Mr. and Mrs. Kenneth Lewis, has recovered from his illness.

Miss Muriel Marshall was in Digby on business Wednesday.

Misses Melda and Hilda Shortliffe of Toronto, spent the weekend with their parents, Mr. and Mrs. Walton Shortliffe. Later they will reside at their own home in Barton.

Mrs. Forrest Hill has improved in health and is able to be out again.

Miss Reta Sabean and Stewart Sabean, of Digby, spent the weekend with their parents, Mr. and Mrs. Lawrence Sabean.

Centreville

(Mrs. Guy Outhouse)

Mr. and Mrs. Ronald Morehouse and Mr. Roy Cameron motored to Halifax on Saturday of last week, returning on Sunday accompanied by Mrs. Cameron who was a patient in the V. G. Hospital for a few days.

Mr. and Mrs. LeRoy Robichaud and family spent the weekend in Truro, guests of the latter's parents, Mr. and Mrs. Frank McKinnon.

Mrs. Everett Best, of Middleton, recently spent a few days in the village visiting relatives and friends.

Miss Zora Outhouse, Tiverton, spent a few days at the home of Guy Outhouse last week.

Rev. Bruce MacMartin, Rev. Frank Roebuck and Bill Milner were supper guests of Mr. and Mrs. Guy Outhouse on Saturday.

The Misses Bernice Hersey, Virginia Morton and Brenda Gidney, who are employed in Halifax, spent the holiday weekend with their parents.

Mr. and Mrs. MacKay, Lockeport, were weekend guests of Rev. and Mrs. R. W. Lindsay.

Miss Joan Miner and friend, Ian Levy, of Gasepreaux, visited with her sister, Mrs. Loran Titus, Mr. Titus and family on Sunday.

Rev. and Mrs. Lindsay and Mr. and Mrs. MacKay were dinner guests of Mr. and Mrs. John Tibbetts on Sunday

Mr. and Mrs. Clarence Dukeshire spent the weekend in Yarmouth with their daughter, Mrs. Paul Smith, Mr. Smith and family.

A party for the teenagers was held in the Community Hall on Saturday evening under the direction of Mrs. Barbara Morehouse and Mrs. Gerald Titus.

Mr. Russell Graham, who has been a patient in the Kentville Sanitorium, is visiting relatives here.

Support local merchants

Rossway

(W. R. Comeau)

Miss Florence Thibault, who has been attending the University of Toronto, studying dental hygiene, arrived home on Monday to spend part of her vacation with her parents, Mr. and Mrs. George Thibault.

Mr. and Mrs. Kenneth Germaine, of Culloden, were recent evening guests of Mr. and Mrs. Willie Hersey.

Captain Lester Mullen, of the Anglican Church Army, his mother, Mrs. Oswald Mullen, and daughter, Gail, spent Friday visiting friends and relatives at New Tusket.

Mr. and Mrs. Reginald Peters and son, of Sudbury, Ont., have returned home after visiting Mr. Peters' parents, Mr. and Mrs. Kenneth Peters.

Miss Vera Gidney, R.N., of Togus, Maine, has returned to that place after visiting her parents, Mr. and Mrs. Charles Gidney, for a few days.

Rev. Mr. Lindsay of the Rossway Baptist Church preached his farewell sermon on Sunday evening. He has been in this pastorate for the past year supplying until the regular minister, Rev. Mr. McCare from P.E.I., takes over the services at Roxville, Rossway, Waterford and Centreville.

Mrs. Henry Sarty and three children, of Smith's Cove, spent Monday with Mrs. Sarty's parents, Mr. and Mrs. Wallace Harnish, Gulliver's Cove.

Mr. and Mrs. Mike Isaacs, of Roxville, were Saturday evening guests at the home of Mr. and Mrs. Waters Comeau.

Mr. and Mrs. Keith VanTassel, of Gulliver's Cove, spent last Friday with Mrs. VanTassell's mother, Mrs. Amy Amero, Plympton.

Mrs. Laura McBride and daughter, Mrs. Mary McBride, returned to their home in Mavilette Tuesday after visiting the former's son, John, and family for the past three weeks.

Mrs. Eileen Flowers and three daughters, Jane, Barbara and Lucille, of Saint John, N. B., are visiting Mrs. Flower's daughter, Mrs. Franklin Harnish and family, Gulliver's Cove.

New Edinburgh

(Mrs. Fred Amirault)

Congratulations to John Amirault for being the Grade X winner in the oratorical contest held at the new Clare High School recently.

Mr. and Mrs. Charles Cann and family, of Freeport, Mr. and Mrs. Alfred Robicheau and family, of Meteghan, were visitors to the home of Mr. and Mrs. Felix Doucette last Sunday.

Miss Esther Doucette is now employed at Margolian's shoe store which has recently opened in Weymouth.

Mrs. Amedee Doucette is now convalescing at Mr. and Mrs. Fred Amirault's after having had an operation at the Yarmouth Hospital.

Mrs. Rose Anne Surette, Yarmouth, spent a week visiting with her niece, Mrs. Elie Doucette, and Mr. Doucette.

Mrs. Irene Brooks, of Grand Manan, Mrs. Winna Banks and family, of North Range, were recent visitors of Mr. and Mrs. Feliz Doucette.

Mrs. Alfred Gaudet and baby and Mrs. Evangeline Gaudet visited one day with Mrs. Teles Amirault last week.

Mr. Alphie Lombard from Wilmington, Mass., has returned home after spending some time visiting her mother, Mrs. Mary Lombard.

Mr. and Mrs. Clarence Doucette motored to Halifax for the weekend visiting with Mr. and Mrs. Raymond Fizzard.

A number of men from the village have loaded the Swedish cargo ship "Axel Gorthan" taking pulpwood for England.

Mrs. Nelson Amirault was host to a number of ladies from the village last Wednesday evening for a game of "pokino." An enjoyable evening was spent and a delicious lunch was served.

BARTON

Mr. and Mrs. Edgar McDormand and daughter, Lindsay, of Westport, were Sunday visitors of Mr. and Mrs. Arnold Marshall.

Support local merchants

Ashmore

(Mrs. Harley Brooks)

Mr. and Mrs. Willis Cosman and son, Frederick, Weymouth North, were supper guests of their daughter, Mrs. Donald Manzer, and Mr. Manzer on Saturday.

Mr. and Mrs. Alfred Wright and family, of Hebron, spent the weekend with Mrs. Wright's sister, Mrs. Louis Thibeault, and Mr. Thibeault.

Miss Nellie Sullivan, Deep Brook, spent the weekend with Mr. and Mrs. Charles Blynn.

Mr. and Mrs. Kenneth Manzer and daughter, of Wolfville, spent the weekend with Mr. Manzer's mother, Mrs. Flossie Manzer.

Joan Kinney spent the weekend with her friend, Pat Hankinson, Weymouth.

Mr. and Mrs. Willard Kinney and daughter, Geraldine, spent Sunday at Digby, the guest of their daughter, Mrs. Geo. Harris, and Mr. Harris.

Mr. and Mrs. Bernard Robbins and Mrs. Emmerson Outhouse, of Tiverton, were guests of Mr. and Mrs. Harley Brooks Wednesday.

Mrs. A. M. Rogerson, of Weymouth, was a supper guest of Mr. and Mrs. Harley Brooks on Thursday.

Gordon Kinney, who is employed at Yarmouth, spent the weekend with his parents, Mr. and Mrs. Ronald Kinney.

A pantry sale was held at Riverside motors, Weymouth, on Saturday by the ladies of Ashmore. Proceeds amounted to $59.00 and will be used for church purposes.

Mr. and Mrs. Parker Manzer were visitors in Yarmouth Saturday evening.

LeRoy Brooks, who is employed at Halifax, spent the weekend with his father, Mr. Stanley Brooks, and Mrs. Brooks.

Mrs. Aleta Butler, of Saint John, and Mrs. Eugene Outhouse, Mrs. Georgia Outhouse and Mrs. Robert Ruggles and son, Mark, of Tiverton, spent Saturday with Mr. and Mrs. Harley Brooks.

Mr. and Mrs. Ronald Kinney spent the weekend at Phinney's Cove, guests of Mrs. Kinney's parents, Mr. and Mrs. Edmond Bent.

Miss Sharon Hersey, of Culloden, visited her cousin, Sheila Hersey, over the weekend.

COLD STORAGE SPACE AVAILABLE

Our cold storage plants at Coldbrook and Canning will be operating rooms under refrigeration during the ensuing spring and summer months. Employing the most modern methods of forced air with unit coolers, these are ideal storages for any compatible commodities in the 32° F range.

REASONABLE RATES

For further information 'phone or write the head office, or the plant managers direct.

SCOTIAN GOLD CO-OPERATIVE LTD.

Kentville — Nova Scotia

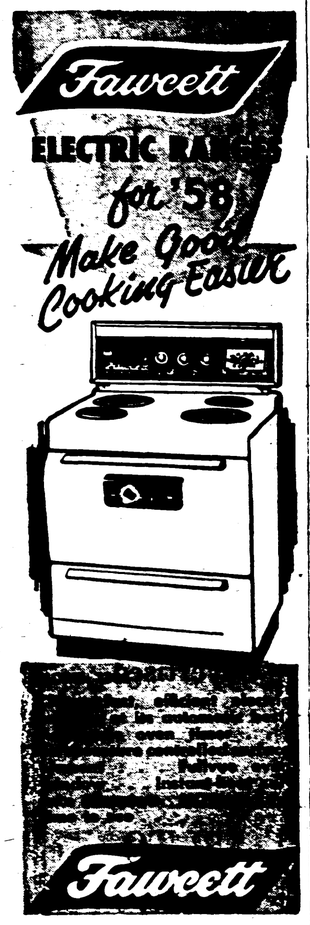

Digby Home Furnishings Ltd.

Digby - Weymouth - Bear River

OPENING

DANCE

at

KOB HALL

ST. BERNARD'S

FRIDAY, JUNE 6

9:00 P.M. — 1:00 A.M.

Every Friday Thereafter.

JUNE IS MOVIE MONTH!

Come in and see the new

BROWNIE MOVIE CAMERA

TURRET f/1.9

REGULAR MOVIES. TELEPHOTO SHOTS, WIDE ANGLE VIEWS. NOW — BIG TIME MOVIE EFFECTS WITH A TURRET MODEL CAMERA THAT'S AS SIMPLE TO USE AS A BROWNIE SNAPSHOOTER! JUST CLICK THE TURRET FOR THE VIEW YOU WANT, SET THE LENS ACCORDING TO THE EXPERT RECOMMENDATION OF THE BUILT-IN EXPOSURE GUIDE . . . AND THEN JUST AIM AND SHOOT — FAST F/.9 LENS PERFORMANCE . . . USES INEXPENSIVE 8 mm FILM. COMPLETELY LENS EQUIPPED ---------- $84.50

ALSO—

TURRET CAMERA AS ABOVE WITH F/2.3 LENS -- $69.50
AS SEEN ON ED SULLIVAN SHOW!

COMPLETE STOCK OF KODAK FILMS, MOVIE CAMERAS, PROJECTORS, ETC.

Prompt Attention to Mail Orders.

Prescriptions filled HERE

SMITH'S DRUG STORE

(DIGBY) LTD.

S. L. Smith - Robert Bearne
Pharmacists

Phone 21 — Digby

FOR FREE ESTIMATE CALL 311

Digby Home Furnishings Ltd.

Digby - Weymouth - Bear River

40:tfs

June is Here . . .

Father's Day Coming Up!

Dad would buy for himself a smart - new design - fresh look

SPORT SHIRT from WRIGHT'S

You will please him with a

BLUESTONE or ARROW CASUAL SHIRT

— New Stock - New Styles for 1958 —

ALSO

TIES - SOX - BELTS - BRACES - SWEATERS

All from

WRIGHT'S

of Digby Ltd.

PLYMOUTH HAS THE EDGE IN PRICE!

It's the lowest priced of all leading cars built in Canada. And that's not all!

- You get the highest trade-in allowance of the year, right now, when you buy a new Plymouth!
- You get your choice of 21 models —*all* priced lower than comparable models of other leading Canadian cars!
- You get at these low prices a full-sized car with full-sized roomy comfortable interiors—and Plymouth *parks* easier, *drives* easier, *handles* easier than any other car on the road.
- You get the biggest windshield, biggest wipers (and they're electric!) and biggest trunk in the low-price field!
- You get Plymouth's advanced Torsion-*AIRE* Ride. (It doesn't cost a cent extra, yet independent tests show it's superior to "special" ride systems that add as much as $150 to the cost of other cars.)

Check Plymouth now! You'll never buy more...for less!

TAKE A DEMONSTRATION TORSION-*AIRE* RIDE TODAY!

Chrysler Corporation of Canada, Limited

Your Chrysler - Plymouth - Fargo dealer will be pleased to arrange a demonstration drive

Digby Motors Ltd.

Digby, N. S.

DIGBY LEGION DAY

Don Messer and His Islanders - - Show and Dance

DIGBY FORUM, SATURDAY NIGHT, June 14th. Pre-Sale of Tickets - $1.00 Per Person

Weymouth Items

The Boy Scouts, Girl Guides, Cubs and Brownies marched to the Church of Christ (Disciples) on Sunday evening and sat in a body. The pastor of the church, Rev. John Carr, spoke on the theme "There is A Lad Here."

Friends of Mr. H. D. Pugh, of Halifax and Ashmore, will be sorry to learn that he is a patient in the Victoria General Hospital where he underwent surgery on Monday.

Mr. and Mrs. John Halliday, accompanied by Mrs. Wilfred Weir and Linda, were visitors in the Annapolis Valley on Sunday. They also visited Mr. Halliday's mother in Parker's Cove.

Mr. and Mrs. A. C. Hankinson and family were weekend visitors in Middleton.

Marina Hill, Leota Lewis, Pius Comeau, Stedman Steele and John Wakeling attended the Apple Blossom Festival in Kentville on Saturday.

Mrs. R. D. Rice, accompanied by her sister, Mrs. Buckler, of Bridgetown, spent a few days in Halifax last week.

Mr. Donald Filleul spent the weekend at his home here.

Mrs. Richmond Journeay was elected secretary-treasurer of District No. 2, Rebekah Lodges, at the annual district meetings held in Digby on May 26.

Mr. and Mrs. Roy McHugh, Saint John, visited Mrs. McHugh's sister, Miss Marie Bonnenfant recently.

Mr. and Mrs. Esterby Sloan and children, Bear River, were recent guests of Mrs. Sam Journeay.

Mrs. Peter Weaver was pleasantly surprised on Friday evening when a number of her friends gathered at her home to celebrate her birthday. Mrs. Weaver was presented with a beautifully decorated birthday cake and an electric toaster on behalf of her friends.

Mrs. Beatrice Robicheau, of Doucetteville, left last week for Oshawa, Ont., where she will visit relatives.

The Stitch and Chatter Club met at the home of Mrs. Sherman Prime on Tuesday evening.

Dr. and Mrs. J. E. Comeau, accompanied by Mrs. H. J. Melanson, spent Monday in Yarmouth.

St. Peter's Parish W.A. met at the home of Mrs. E. A. Fergusson on Wednesday afternoon.

Miss Margaret Journeay has returned to her home in Springfield, Mass., after attending the funeral of the late Mrs. H. M. Journeay.

Mrs. Ary Doty has returned after spending the winter with her daughter, Mrs. Edward Theriault, and Mr. Theriault, Oshawa, Ont.

The Baptist Jubilee Advance Day of Prayer was observed at Riverside Baptist Church at the regular Sunday morning service. The servic was conducted by the pastor, Rev. A. M. Rogerson. Scripture was read by Deacon Willis Mullen and prayers were offered by Mrs. William Lent and Mrs. A. M. Rogerson. The sacrament of the Lord's Supper was observed at the close of the service.

Mr. and Mrs. Bernard Manzer and family were weekend guests of Mr. and Mrs. Kenneth Manzer and family, Wolfville. While in the valley they attended the Apple Blossom Festival. They were accompanied by Mr. and Mrs. Robert Cosman who visited Mr. and Mrs. Sheldon Davidson in Wolfville, and other relatives in Hantsport.

Mrs. J. W. Dunkley was a guest of her brother and sister-in-law, Mr. and Mrs. R. B. Lent in Digby on Monday while attending the Rebekah District meetings being held there.

Mrs. William Hogan was a passenger to Saint John on the Princess Helene on Friday to visit her sister, Mrs. Monahan.

Bryce Hogan and Albert Melanson received their orders to report for work on the gypsum boats and left here on Tuesday.

Mr. and Mrs. Harley Dugas were visitors in Yarmouth on Saturday.

Recent guests of Rev. and Mrs. A. M. Rogerson were Mr. and Mrs. Weymen Boone and daughter, of Queenstown, N. B.

Mrs. Sam Journeay visited friends in Bear River a few days last week.

Mrs. Bruce Hatt and daughters, Milton, Queens Co., are visiting Rev. and Mrs. John Carr.

Mr. Alphie Lombard, Boston, Mass., recently visited his mother, Mrs. Mary Lombard.

Rev. Frank Roebuck and Mr. Bill Milner were guests of Rev. Bruce MacMartin at the manse for the past two weeks.

Mrs. Willis Mullen is visiting her parents in Halifax.

A Happy Hour for the children was held on Saturday afternoon in the United Church under the direction of Rev. Frank Roebuck and Mr. Bill Milner.

Mr. and Mrs. Chester Stevens were visitors in Yarmouth on Monday.

The Ladies Aid of Heartz Memorial United Church met at the home of Mrs. E. C. Gates this week.

Mrs. Frank Mullen is visiting her daughter, Miss Lucy Mullen, Halifax.

Mr. Roy Pugh, of Halifax, visited his sister, Mrs. Willis Mullen, and Mr. Mullen on Friday.

Mrs. Blanche Richardson has returned after spending the winter months in the U.S.A.

St. Thomas' Guild will meet at the home of Mrs. Robert Bartlett on Thursday evening at 8 p.m.

CAREER
BARBER or HAIRDRESSER

Learn these Trades at

TRANS-CANADA BEAUTY INDUSTRIES, Ltd.
Moncton, N. B.

$100,000.00 SACRIFICE Sale

Will Continue Until The Walls Are Bare !

We did not plan this sale. Because of the new store hours we were forced into it. We dared to cut prices on nationally advertised famous name brands because we had no other choice. The wonderful support that you have given us shows exactly what your feelings are on this matter and in appreciation we shall continue to dispose of our complete $100,000 stock of name brand merchandise at the lowest prices ever advertised.

BUY FOR SUMMER, BUY FOR FATHER'S DAY, BUT BUY NOW.

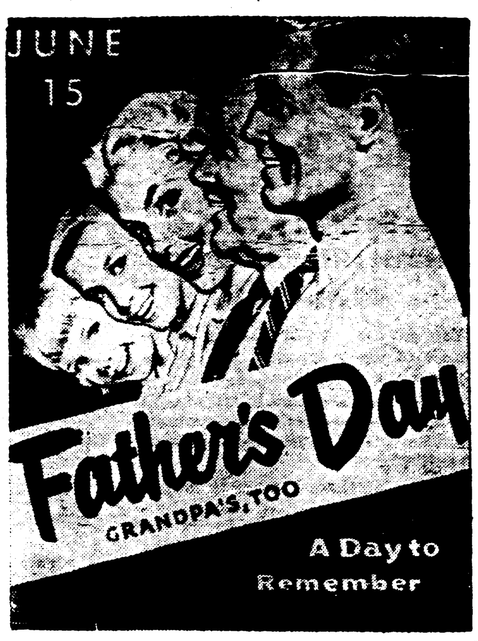

GET DAD A "NAME BRAND" GIFT AT SALE PRICES.

Abbey and Gentry Ties.
Tooke and Bluestone Sport Shirts.
Tooke Dress Shirts (including no-iron).
Stanfields Shorts and Shirts.
Wrangler, Buckeye, and Cowboy King Jeans.
Buckeye Khaki and Green Pants and Shirts.
Kenley, Penmans, and Luigi "Dress" Tee Shirts.
Nova Scotia Tartan Ties, Caps, Sweaters, Vests.
Harris Tweed Sport Coats.
Utex Casual Jackets.
Catalina Swim Suits
Penmans Monarch and English Byford Sox.
Adam Hats.
McGregor Sport Coats and Suits.
and Dozens of Others.

Ladies — COATS, DRESSES, SUITS, SKIRTS, LINGERIE — UP TO 50 p.c. OFF

Mens — DRESS PANTS, SUITS, SPORT COATS, SWIM SUITS, CASUAL JACKETS — UP TO 50 p.c. OFF

HUDSON'S BAY 4 POINT BLANKETS (DOUBLE BED). REG. 24.75	21.95
HUDSON'S BAY 3½ POINT BLANKETS (SINGLE BED). REG. 20.75	17.75
HUDSON'S BAY MOHAIR RUGS (46 x 72). REG. 19.95	16.95
MENS NOVA SCOTIA TARTAN VESTS. REG. 9.95	6.95
TOOKE VIYELLA SHIRTS (AUTHENTIC TARTANS). REG. 13.95	11.95
TOOKE VIYELLA SHIRTS (SOLID SHADES). REG. 10.95	8.95
SCOTTISH HARRIS TWEED SPORT COATS. REG. 37.50	27.75
NOVA SCOTIA TARTAN CAPS (WITH OR WITHOUT TASSEL). REG. 2.95	2.49

(Clip this list for reference and check prices elsewhere)

LADIES
SUMMER COATS
25 to 50% Off
(WOMEN USED TO BUY THEM ON A NICE WEEKEND. YOU HAVE TO BE A WEATHER PROPHET NOW.)

MENS
SPORT SHIRTS
REG. $4.95 BY MANHATTEN. ALL FIRST QUALITY. **$1.99**
(WE USED TO SELL THESE FOR $4.95 ON SATURDAY NIGHTS.)

BOYS IVY LEAGUE
PANTS
REG. 3.95 IN KHAKI TWILL WITH BELT IN BACK. **$2.69**
(WE USED TO SELL THESE TO "MOTHERS" ON SAT. AFTERNOON.)

LADIES
DRESSES
Up to 50% Off
(LAST YEAR YOU HAD TIME TO LOOK THEM OVER AND MAKE A CHOICE.)

ALL LADIES
Swim Suits
Slacks
Pedal Pushers, Etc.
are SALE PRICED.

BOYS
TEE SHIRTS
REG. .79c & .89c. (MOTHER USED TO PICK THESE OUT ON SAT. AFTERNOON AT TWICE THE PRICE.) **39c**

LADIES
BLOUSES
REG. 1.49 - 2.95. COOL SUMMER COTTONS. **98c**
SPECIAL LOT OF SAMPLE BLOUSES HALF PRICE.

STUDENTS (Age 16 to 20)
SPORT COATS
REG. 24.50. 100% PURE WOOL. **$16.98**
(THE WHOLE FAMILY USED TO COME IN ON SATURDAY AFTERNOON TO HELP PICK ONE OUT.)

MENS
TEE SHIRTS
Monarch. Reg. .98c — .59c
English "Ladybird". Reg. 1.49 — .97c
Monarch "Toughies". Reg. 1.25 — .87c
("WORKING FELLAS" USED TO BUY THESE BY THE DOZEN ON SATURDAY.)

MENS NYLON STRETCH
SOX
FIRST QUALITY $1.00 VALUE. (WE'RE 20 DOZEN BEHIND LAST SPRING'S SALES.) **59c**

EVERYTHING MUST GO
LOWEST PRICES EVER!

Every Item In Stock Is Discounted.
BUY, BUY NOW AT
J. Margolian & Co.
DIGBY, N. S.

1958 JUNE 1958

SUN	MON	TUE	WED	THU	FRI	SAT
1	2	3	4	5	6	7
8	9	10	11	[12]	13	14
15	16	17	18	19	20	21
22	23	24	25	26	27	28
29	30					

THE DIGBY COURIER

AN INDEPENDENT NEWSPAPER DEVOTED TO THE INTEREST AND WELFARE OF DIGBY COUNTY.

TERMS: $2.50 per year in advance; $3.50 U.S.; Single Copies 6 cents.

DIGBY, NOVA SCOTIA, THURSDAY, JUNE 12, 1958

VOLUME LXXXIV, No. 41

NOVA SCOTIA LEGISLATIVE LIBRARY

Legislative Library

Volunteers Lay Forum Floor

One of the finest examples of what can be accomplished with full community cooperation was seen here this week with the completion of the laying of a concrete floor in the Digby Forum, Digby's artificial ice rink.

A little over a week ago a group, headed by H. M. Warne and Trade Board President Vincent Snow, began preliminary checks into the feasibility of getting a concrete floor for the Forum to make possible year 'round use of the rink and to increase its earning power.

Assurance of financial support was received from the Digby Fire Department and the Digby Branch of the Canadian Legion and interested citizens gave assurance of their willingness to guarantee the borrowing of the necessary balance.

A call was then sent out to all service clubs and other organizations in the town for voluntary workers to help in the job of clearing out the sand from the foundation of the Forum and from around the network of pipes used to carry the freezing brine.

With this help the job was completed in quick order and then came the task of getting the new concrete floor down. Arrangements were made to borrow cement mixers and one of these, a four bag mixer, was secured in Kentville.

Willing hands kept the wheelbarrows in motion and the "puddlers" were hard pressed to keep smoothing off the cement as it was dumped. By late Sunday night the whole job was complete with just the work of "cleaning up" left to do. Some of this work of cleaning up included liniment rubs and blister treatment for many of the volunteer helpers, but all considered the job well worth the doing.

Assisting with technical details was Laurie Harrison, Kentville contractor, who volunteered his services to help get the job done. Trucking of the cement, some 1,200 bags of it, was also done on a volunteer basis by Charles Charlton, Bear River trucking contractor.

Presented With Farewell Gifts

Miss Kaye Ells and William DeVreis, both of the Digby Regional High School staff, were presented with farewell gifts by members of the Grace United Church choir on Thursday evening. The presentations were was entertained by Dr. and Mrs. D. G. Black at their summer cottage. Games and boating were enjoyed.

Miss Ells, who has been a valued member of the choir and ing the coming year.

Mr. DeVreis will go to the New Germany Rural High School.

Teachers

Spring flowers, some 20 lady teachers of the Digby schools and Mrs. F. C. Purdy were delightfully entertained at a delicious buffet supper at the home of Rev. and Mrs. R. R. Winchester, Barton, on Friday evening, May 30.

Mrs. Winchester was assisted by Mrs. Austin Lutz and Miss Mary MacLean.

Ravens Top Monarchs 2-0

A large crowd saw Dave Leonard pitch two hit shut-out ball, and win his own game, as the Digby Ravens defeated the Weymouth Monarchs 2-0 in Weymouth Sunday afternoon.

Leonard, a right hander, with an assortment of curves, change of pace and fast balls, had the Weymouth team mystified with his pitching, and tossed six and two-thirds innings of hitless ball before right fielder L. Belliveau, with two out, smashed a single to centre. Soucie was credited with Weymouth's only other safety, a single to left in the eighth. A double play by the Ravens broke up this threat. An error by Frank McIntosh permitted the Monarrhs to get their only baserunner of the game to second base.

Leonard fanned 10 and Steele, who went the distance for the Monarchs and was nicked for two hits, whiffed five.

Joe Hattie and S. VanTassell had the Ravens only two hits, both of these being singles.

The big run for the Ravens came in the third inning when Leonard reached first on a free pass. K. Barnes, with a sacrifice bunt, sent him to second. A wild pitch by Steele and Paul VanTassell's sacrifice fly breezed him across the plate, with what later proved to be the winning run. A walk, a stolen base and an error by first baseman Mullen allowed "Tic" Collins to score the only other run of the game in the top of the ninth inning.

Steele walked six and faced thirty-two batters, and received good support from his team. Leonard, who was very effective in the clutch, walked two and tossed to thirty sluggers. Fine defensive plays by Hattie, VanTassell, Hazelton and Collins brought the crowd to its feet many times throughout the game. Each team left four baserunners stranded on the base paths.

Weather permitting the Ravens will play host to the Weymouth nine at the Digby Ball Park Thursday evening. Game time is scheduled for 6:30.

Digby:— 001 000 001 - 221

Weymouth:— 000 000 000 - 023

Freeport Native Guides Leader

On Wednesday evening, May 28th, the Union Hall at Liverpool, was the scene of a very leaders entertained at a Mother and Daughter banquet, the first of its kind to be held in Liverpool.

The tables were decorated with silver baskets of yellow [illegible]

Among those at the head table were: Mrs. Garnet Trenholm, vice-president of the Kinette club; Mrs. George Turner, commissioner for Queens Co.; Mrs. Norbert Waltherr, captain 1st Liverpool Company and Brownie Leader.

Payzant. The toast to the Mothers was given by Catherine d'Entremont, and response by Mrs. Bernie d'Entremont.

Mrs. Waltherr was formerly Miss Lillian Higgins, Freeport.

New Pastor For Digby Neck

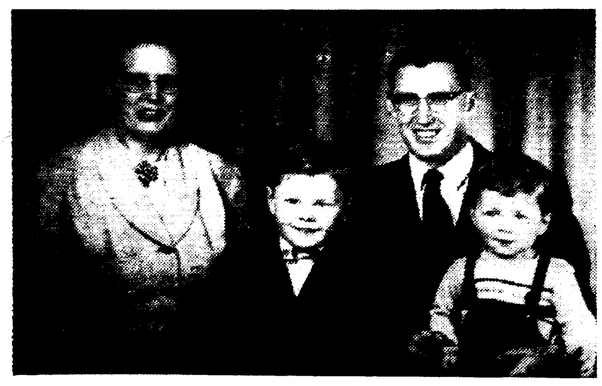

Above are shown Rev. Donald I. McClare, B.A., B.D., and family, who have recently taken up residence in Centreville. Mr. McClare has accepted the Digby Neck First and Roxville pastorate of the Baptist Church and arrived recently to take his duties.

Mr. McClare is a native of Hillsvale, Hants County, and is a graduate of Acadia University, Wolfville, and Gordon College, Boston. Prior to coming to Centreville he served at the East Point Baptist Church in Kingsboro. P.E.I. He is married to the former Pearl Dimock, of South Rawdon, and has two children, John Arthur and Stephen.

Letter to the Editor

Digby, N. S.,
June 10, 1958.

Editor,
Digby Courier.

Dear Mrs. Wallis:

Operation "floor show" started at 6 A.M. Saturday, June 7, at the Digby Forum, with 25 men in action on the first shift. They were mostly volunteer men from most all occupations from Digby and near area. They were of different creeds, color, political affiliations and from different stations of life. All immediately turned to work according to instructions and all very soon seemed to know their various jobs for the making of the concrete floor as previously planned for several weeks.

The large mixing machine was mixing four bags of cement with five times as much gravel and sand with a proper amount of water; the small machine was also mixing another bag of cement with like proportions of sand, gravel and water.

The men with the wheelbarrows were ready and wheeled the finished product from the mixers to the required spots on the rink floor, where wooden forms were filled; the mixture was quickly spread out and packed down around the brine pipes; groups of two men each then smoothed out the surface by working the edge of a board, back and forth across the top edges of the wooden forms; the forms were quickly lifted out and put in more advanced positions, ready for another batch. Then two or three men with hand trowels, pieced together and smoothed out the places where the forms left gaps after being removed. When the concrete had sufficiently hardened, a man with a packing and smoothing machine began the job of levelling the entire concrete surface.

About 60 men took part in the entire operation during a 14½ hour working period of four shifts. A very congenial and efficient canteen operator was on hand the entire time, serving any and all, at any time, with tasty, freshly made sandwiches, tea or coffee, and cookies. Many bottles of soft drinks were also enjoyed.

Some began to have blistered hands, as the day wore on, but one man was equal to the occasion, and soon provided gloves where needed. Some "softies" developed tired muscles, and the odd ache or pain, but, the greatest observation and truth of the whole "show", was the fact, not a word of complaint or profanity was heard, as far as I know; all willingly worked, operation.

The young men emptying the bags of cement, at the end of the day, after a 14½ hour work stretch, were a sight to behold! They were sure coated with cement, from head to foot, but come, about 1060 bags of cement had been mixed with over five times as much sand and gravel, in addition to water, to provide concrete over a ground area of about 15,000 square feet. It was a great day with everybody working in good

The shingles on the Forum now badly need a good coat of something.

Vincent Snow.

Gets Three Months

Robert Arthur Rodger, of the Cornwallis naval base, was sentenced to three months in the county jail by magistrate H. B. Dickey here Wednesday morning on a charge of break and entry.

The charge arose out of the theft of a motor vehicle from the premises of the Macdonald Motor Co. in Digby on May 26th. Rodger pleaded guilty to the break and entry charge last Wednesday and was sentenced yesterday.

Check Plant Break

Police are investigating a break into the premises of Ideal Cleaners in Digby's main business district. Some thirty dollars was taken from the cash register during the break which occurred sometime Saturday night. Entry was made through a wide window of the building.

Attend Polio Annuals

Mrs. J. M. Wallis and Victor Cardoza attended the annual meetings of the Nova Scotia chapter of the polio and rehabilitation foundation and the national organization in Halifax last week.

During the meetings most interesting addresses were given by a number of experts on polio treatment and rehabilitation. Included in these were Dr. Sheers, of Halifax, and Dr. Feldman, of New York. Workshop sessions were also held on fund raising, public relations and other aspects of the work of a national organization.

The provincial and national groups, as well as the crippled children's association, which was in session at the same time, were entertained at dinners by the city of Halifax and the province of Nova Scotia.

Special speaker at the city dinner was Dr. Feldman, of New York, who told of work being done in rehabilitation clinics with which he was connected. He gave graphic examples of the return to useful life of polio patients who had been so badly crippled it was felt any active participation in life was over for them. This work of rehabilitating these crippled people and the research which must accompany it in order to meet and deal with new cases is made possible in great measure through the "March of Dimes", he said.

Hon. Richard Donahue, Minister of Health for Nova Scotia, was speaker at the provincial dinner. Mr. Donahue dealt at some length with hospital insurance legislation and explained the plan to be introduced in Nova Scotia next year.

On Saturday afternoon ladies connected with the associations in annual session were guests of Mrs. Plow, wife of Lieutenant Governor E. C. Plow, at a reception at Government House. Attending from Digby were Mrs. Kenneth Beckwith, Mrs. H. C. Morton, Mrs. J. M. Wallis and Mrs. Victor Cardoza.

OMISSION

The committee in charge of the Musical Tea sponsored by St. Mary's Chapter Eastern Star report that the name of Mrs. Frank Hayden was inadvertently omitted from their news copy last week. Mrs. Hayden graciously supplied background music throughout the afternoon and rendered several special selections.

The Neighbourly Club met at the Deep Brook Baptist Hall on Wednesday evening to make cancer dressings. A shipment of dressings, including 650 received from the Willing Work-Headquarters during the week.

The public is reminded that cancer dressings are supplied to patients free of charge as part of the welfare program of the Cancer Society.

Rosamond Sabine, daughter of Mr. and Mrs. S. W. Sabine, Bear River, was graduated from Acadia University with the degree of Bachelor of Arts, majoring in French, and diploma in Secretarial Science.

A participant in several campus activities, she was awarded an Acadia Light Opera pin and Life Membership, having taken part in their productions for three consecutive years.

In the near future she will leave for Montreal where she has accepted a secretarial position with the Sun Life Assurance Company.

To Deal With Proposal Tuesday

A report of the Economic Council of the Digby Board of Trade, calling for approval by the board of several council recommendations, was shelved here Tuesday night as the regular monthly meeting of the board ended with only two members of the board, other than members of the economic council, present for discussion of the proposals.

Members present stated they were of the opinion it would be improper for the meeting as constituted to give approval to the economic council's proposals since all but two in attendance were members of that committee.

Included in the recommendations of the economic council was a proposal that the board authorize the expenditure of $142 for the erection of new signs at the highway entrances to the town and changing location of present signs.

Also included was a proposal that the board sponsor an information leaflet to be distributed to tourist visitors in the town, listing local events, scenic drives and other information. It was suggested this be published on a weekly or semi-monthly basis so it could be kept up to date.

Another proposal was that the Board of Trade contact the merchants' association asking that "those stores interested in tourist trade keep their stores open Saturday afternoon during July and August. Digby stores recently adopted new store hours which provide Friday night opening and noon closing on Saturdays.

The Board's economic council also asked approval of efforts to secure recorded advertising of Digby's tourist attractions on transport facilities bringing visitors to the province.

In the economic council's report it was stated efforts are underway to reorganize the tennis club in Digby and already some funds have been secured and inquiries made concerning re-establishment of the courts on their former location at the Hotel Champlain.

Following Tuesday night's meeting it was learned efforts are underway to call a special meeting of the trade board to deal with the committee proposals.

Early in the board meeting a letter was read from Hugh Sutherland of Carstairs, Alta. In his letter Mr. Sutherland, who is connected with school administration in Carstairs, stated he had seen Digby's enious to get a picture of an apple orchard in bloom. He said pictures of all ten provinces were being hung in the school at Carstairs and he would like one from Nova Scotia. It was de-

A request from the Weymouth Board of Trade that the Digby board press for inclusion of fish ladders on the dams being constructed as part of the power development on the Sissiboo River was ordered passed over to the Digby (East) Fish

LATER — It has been learned a special meeting of the Digby Trade Board has been called for the Town Hall Tuesday evening to deal with the recommendations of the economic council.

Quick Response To Request

It was with considerable doubts that the Courier advertised last week for the return of copies of the Digby Courier of June 27, 1957. These copies were badly needed but it was felt that, after a year, it would be very doubtful if any were available from our readers.

Our doubts were ill-founded, however, for within a few days after last week's Courier was published three copies of the needed paper were returned to our office. These came from Mrs. Heber Bishop in Digby, George Pyne in Deep Brook, and Mrs. Fred Amero, in Barton.

The Courier is indeed grateful to these people who responded so quickly to the request. We take pride, too, in the fact our readers had sufficient interest in back copies of the Courier to keep them for so long.

Yacht Club Elects Officers

James P. Richards was elected Commodore of the Western Nova Scotia Yacht Club at the annual meeting here at the yacht clubhouse. Other officers elected included Ernest B. Tufts, Vice-Commodore; Percy Weir, Rear Commodore, and H. A. Nichols, Secretary-Treasurer.

Committee chairmen elected were A. L. Robinson, building and grounds; C. W. Ramsay, management; G. V. Turnbull, F. C. Irvine, Finance; H. J. MacLean, membership; Roger Furlong, fishing and boating; Gordon Pulsifer, dances; H. A. Nichols, A. S. Morrell, L. Hanson, picnics; Dr. Lewis, Arthur Weir, racing; T. Matheson, J. Nichols, Earl VanTassell, entertainment.

Retiring Commodore James Ayer thanked all the officers and committees for their support and cooperation over the past year.

Plans for the yachting season were fully discussed and it was also decided to check into the matter of new heating arrangements for the clubhouse.

Contract Awarded

The Federal Department of Public Works has awarded a contract in the amount of $49,120.00 to B. & M. Comeau Construction Company Ltd., of Little Brook, N. S., for repairing at Battery Point (Victoria Beach), N. S. Specified completion date for the project is January 5, 1959.

A portion of the old cribwork for a length of ninety-four feet and varying in width from 26 to 32 feet will be removed and the site where the new work will take place is to be cleared.

This will be followed by the construction of a fully ballasted close faced creosoted cribwork which will measure 94 feet long by 26 to 32 feet wide. It will have a reinforced concrete deck, 14 inches thick. On the harbour side of the work a stairway will be constructed, and four ladders will also be secured to the sides of the new cribwork.

Plans and specifications were prepared by the Harbours and Rivers Engineering Branch of the Department of Public Works in Ottawa.

Fire Destroys Farm House

dered homeless when fire destroyed their home at Bloomfield, some twelve miles from Digby, late Sunday afternoon.

The blaze started from a chimney fire. Sparks from this spread to the house.

An all-out effort by Mr. and Mrs. Height and their neighbours resulted in much of the furnishings from the first floor of the house being saved but upstairs furniture and a quantity of farm machinery was destroyed in the blaze.

centres they were unable to get to the scene before the fire was out of control.

To Hold Seminar

A one-day working Seminar on Industrial Development will be held in the Nova Scotian Hotel in Halifax, jointly sponsored by Industrial Estates Limited and Nova Scotia Light and Power Company, Limited.

This Seminar is the first of its kind to be held in Nova Scotia. It will be attended by mayors, town clerks, county wardens, presidents of Boards of Trade, and newspaper editors from all parts of the province.

Organizations who are working for the industrial development of the province will be represented. In addition, Mr. Maurice Fulton, of the Fantus Factory Locating Service, will provide most pertinent information during the afternoon session. The Fantus Factory Locating Service is the oldest and largest firm of plant location consultants in the world. It has served more than 1500 firms, involving every phrase of plant location decision. This firm has been active throughout the United States as well as in Canada and South America.

Recently, Nova Scotia Light and Power Company, Limited, retained the Fantus Company to assist in the establishment of an Industrial Development Department within the Company as well as to assist in the Industrial Development of Nova Scotia.

The Nova Scotia Light and Power Company has retained Fantus Factory Locating Service of Chicago and New York to consult with it in connection with the company's program of industrial development throughout the service area. The Light and Power Company's program will include community analysis and assistance to communities in order to insure their readiness for industrial development.

Mr. Fulton is the author of many articles on plant location and the migration of industry. He is a director of the Great Lakes Industrial Development Council and a member of the American Industrial Development Council.

The delegates to the Seminar will receive complete information on what services are available to them and they will be well briefed on what steps their communities should take in order to ready themselves for new industry.

It is felt that out of this Seminar a better understanding will result which eventually should produce more concrete and positive connection toward industrial development. At the Seminar there will be ample time for general discussion and ques-

Honor Club Members

[illegible] Club of sell on Tuesday evening when the Russell's taken completely by surprise were honored on the occasion of their 26th wedding anniversary. The president, Mrs. Emerson Graham, made a presentation of a silver rose bowl to the happy couple. Mrs.

A sing-song was enjoyed with Mrs. Frank Hayden presiding at the piano.

Honored At Shower

Mrs. DeMille Raymond and Miss Ruth Wallis were cohostesses on Tuesday evening at the home of Mrs. J. M. Wallis, Birch Street, when a prenuptial miscellaneous shower was tendered Miss Anne Brittain, daughter of Mr. and Mrs. J. J. Brittain.

As Miss Brittain, taken completely by surprise, entered the living room the strains of the Bridal Chorus were played by Miss Janet Corkum. Here she found a table decorated to resemble a three-tier wedding cake, complete with the bride and groom figurines. The bride-to-be was required to dismantle the wedding cake to find the bottom layer laden with many and varied gifts.

Refreshments were served by the hostesses, assisted by members of the staff of the Royal Bank of Canada, Digby Branch, where Miss Brittain is employed.

D. F. D. ACTIVITIES

Members of the department have been busy this last week assisting with the laying of the concrete floor in the Forum and have supplied labor for this every night last week preparing for the actual floor and on Saturday commencing at 6:00 A.M. eleven members were on hand to give a hand at the work and this continued on through the day at different shifts until the floor was completed in the evening at 10:00 P.M. Since the operation began only about three members did not take actual part in the work due to illness or some other reason.

The executive of the department wish to thank all those who so willingly took part in this community effort to make this improvement to the Forum.

Monday evening saw the parade committee in session when further plans were made. It was learned at this meeting that the Cornwallis band will be available for the parade and it is now final that the parade will be held in the afternoon at approximately 1 P.M., forming up as in the past, heading north on Queen Street and starting from there proceeding south on All those who have entries to enter in the parade are asked to contact Tom MacInnis, the chairman of the parade committee.

More work has been completed on the Fire Station with give the exterior a more modern appearance.

The Scout Group Committee held their regular meeting on Tuesday night, when plans were made for summer camp for the Scouts and plans made for the annual Peanut Day, to be held July 1st parade along with other equipment of the department.

AVWSC Debating Champions

Above is shown the debating team of the Digby Regional High School which this year won the AVWSC debating championship and was awarded the championship trophy. Shown left to right are Patricia Surrette, Diana Wright, David Bent, Patsy Potter and Harry Gesner (coach).

(Denton Photo.)

Support The V. O. N. Annual Financial Campaign June 9th - 21st

Canvassers will call on you — Give Generously.

THE DIGBY COURIER

PUBLISHED EVERY THURSDAY

An independent newspaper devoted to the interests of the Town of Digby and surrounding country.

SUBSCRIPTION RATES: Per year, $2.50; United States and Foreign, $3.50.

EDITH M. WALLIS, Managing Editor.

The Courier may be obtained at the following newsstands: C. M. Levy's; F. J. May's; Hattie's; the Scotia Restaurant; the South End Grocery; Brad's Store; Roy's Snack Bar; Nu-Way Market; L. V. Harris, Bear River; Hutchins' Pharmacy, Annapolis Royal; Collins' Store, Little River; Curtis Prime, Freeport; Weymouth Drug Store, Weymouth; Harry MacKinlay's, Yarmouth; Post Office, Centreville; Owen Irving, Sandy Cove; Chester Outhouse, Tiverton; A. E. Robicheau, Westport; Old South Newsstand, Boston.

Authorized as second class matter by the Post Office Department, Ottawa.

About This and That

A few from Digby were privileged last week to hear an address by Hon. R. A. Donahue, Q.C., in Halifax, when the new Nova Scotia Hospital Insurance plan was thoroughly explained. Mr. Donahue was speaking at a dinner meeting of the Canadian Foundation for Poliomyelitis and Rehabilitation, when executive members of the Nova Scotia Chapter and Canadian Council for Crippled Children and Adults were also present. In his address Mr. Donahue particularly made clear one item which seems to have been bothering a number of Nova Scotians, including many from Digby. According to the speaker the plan covers ward rates at hospitals but this does not prevent patients using private or semi-private rooms.

The plan is similar to that of certain other hospital insurance schemes whereby the insurance covers the ward rate and the patient takes care of the difference between the ward rate and semi-private or private if such accommodation is necessary or required. We are happy to have an opportunity to clear up misunderstanding or any doubt which has existed in the minds of our readers as to the above.

Joggin Bridge

(H. Aileen Woodman)

Recent guests of Mrs. James MacPherson were Lieut. and Mrs. Richard Kirby and children, of Halifax.

Mrs. Coleman Rice has joined the staff at the Stedman Store, Digby.

Misses Judy and Betty Saulnier, of Digby, were guests of Miss Anna Adams on Tuesday.

Mrs. Gerald Gaul, of Paradise, visited Mr. and Mrs. Robert Harrison on Monday.

Mr. and Mrs. C. E. Daniels were in Halifax on business last week.

James Foster has been confined with an infection on his wrist caused by the sting of an insect.

Mr. and Mrs. Joe MacDormand and family, Digby, were guests of Mr. and Mrs. Chester Brinton on Friday evening.

Mrs. Arthur Fredericks and children, of Berwick, were guests of her parents, Mr. and Mrs. Norman Jodrey last week.

Miss Anna Adams spent Saturday in Yarmouth.

Mr. and Mrs. Hazen Tidd and family, of Little River, were recent guests of the latter's sister, Mrs. Lloyd Adams, and Mr. Adams.

Sea Brook - Roxville

(Mrs. C. J. Porter)

Mrs. Gerald Budd visited Mrs. Elizabeth Russell on Thursday evening of last week.

Mrs. Elizabeth Russell and son, Edward, and Mr. Thomas Rowlett were Friday evening guests of Mr. and Mrs. Gerald Budd.

Mr. and Mrs. John Ross were Tuesday evening guests of Mrs. Elizabeth Russell.

Sorry to report Mrs. Lydia McDormand on the sick list.

Mr. Ray Porter, Deep Brook, spent Saturday at his home.

Mr. Wm. Drake, of Spryfield, Halifax Co., was a recent weekend guest of Mr. and Mrs. Clarence Porter.

Miss Anne Dukeshire is a guest at the home of Mr. and Mrs. Guy Porter.

Mr. Fritz Porter, Aylesford, visited relatives here on Wednesday evening of last week.

The Ladies Sewing Circle met with Mrs. Douglas Andrews on Wednesday evening last.

Mr. Alfred Shortliffe, Glace Bay, returned home on Saturday after spending a few days with his parents, Mr. and Mrs. Hubert Shortliffe.

Our '2-Account Plan' helps you to save

1. Use your Savings Account strictly for saving.
2. Keep a separate Personal Chequing Account for paying bills.

Try this new plan at any "Royal" branch.

THE ROYAL BANK OF CANADA

Here is the man who can help you to a fine future

He is Sergeant A. E. O'Connor a Canadian Army Recruiter, and he'll be in DIGBY on June 19 - 20, 1958 and will be located at TOWN HALL

Sgt. A. E. O'Connor is now moved to IH recruiting station, Yarmouth, N. S.

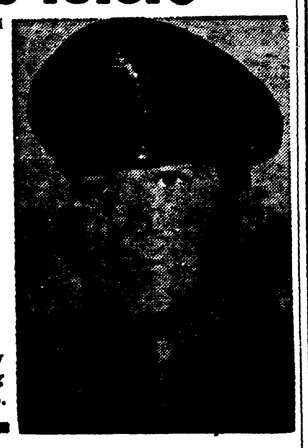

Your Army Recruiter has complete information on careers in the Canadian Army and will show you how you can fit in To be eligible you must be 17 to 40 and able to meet Army test requirements.

WATCH FOR YOUR CANADIAN ARMY RECRUITER

Marriages

Wilson — Height

A quiet, pretty wedding took place at the United Church parsonage, Digby, on the evening of May 6, at 8 p.m., when Rev. James Brooks united in marriage Sylvia Doreen, daughter of Mr. and Mrs. David Height, Lansdowne, and Frank Milton, only son of Mr. and Mrs. Paul Wilson, of Conway.

The bride looked charming in a deep blue linen suit with white accessories, and carried an arm bouquet of pink carnations and white 'mums with long white satin streamers. She wore a pearl necklace with matching earrings.

The bride was attended by Mrs. Arnold Adams, who was attired in a navy crepe dress with white and pink accessories and wore a corsage of white carnations.

The groom was attended by Arnold Adams.

The ceremony was performed in the presence of relatives and friends. A shower was held for the couple at Lansdowne on Saturday evening when many lovely gifts including money, linen and china were received. Following the shower the happy couple left for a honeymoon trip through the Annapolis Valley.

Out of town guests were Mr. and Mrs. Lawrence Bigelow, aunt and uncle of the bride; also grandparents, Mr. and Mrs. Fred Bigelow, Kentville; Mr. and Mrs. Alden Height, Brighton, and Mrs. H. Cosman, of Plympton.

The happy couple will reside at Lansdowne.

Dunnington — McDormand

A pretty spring wedding was performed at St. Patrick's Church, HMCS Cornwallis, on Saturday morning, May 31st, when Father P. D. Kelly united Joan Marie, eldest daughter of Mrs. Lucy, and the late William McDormand, Deep Brook, with Harry James Dunnington, son of Mr. and Mrs. G. C. Dunnington, of Cornwallis, in bonds of holy matrimony.

The bride looked charming in white lace over satin, fitted waist and bolero, carrying a bouquet of red roses. Miss June McDormand, sister of the bride, was bridesmaid, looking charming in yellow nylon net over taffeta, with bouquet of pastel 'mums.

George Dunnington, brother of the groom, acted as groomsman. The bride was given in marriage by Lt. Cmdr. J. P. MacIntosh. Ushers were Staff Sergeant Egan, of Cornwallis, and Harold and Donald Dunnington, brothers of the groom.

Mrs. McDormand, mother of the bride, wore blue with white accessories and corsage of pink and white 'mums. The groom's mother, Mrs. Dunnington, also wore blue with white accessories and corsage of pink and white 'mums.

Mrs. Wm. Spurr presided at the organ.

Following the ceremony a reception was held at the home of the groom's parents, when over 50 guests including seevral friends of the bride from Halifax, Bridgetown and Yarmouth, were served.

For going away the bride wore a blue suit with white accessories and corsage of pink and white 'mums. The happy couple left for a motor trip through the province. On their return they will reside in Halifax where the groom is employed with Esso Co. and the bride a member of the Eastern Command staff.

A pre-nuptial shower was held in Halifax recently for the bride by her friends.

TENDERS FOR STANDING TIMBER

Sealed tenders are invited for the purchase of merchantable timber, on the proposed head pond flowage near Sissiboo Falls, Digby County.

Quantities are estimated at 1238 M. board feet of softwood logs, 1115 cords of pulpwood and 640 cords of Hardwood. Further information will be furnished upon request.

Such tender must be for a lump sum, accompanied by a certified cheque or money-order for ten per cent of the amount tendered and submitted in a sealed envelope, marked, "Confidential-Tender for Timber" and enclosed in another envelope, addressed to the Secretary of The Nova Scotia Power Commission, P. O. box 910, Halifax, Nova Scotia. Tenders will be received until 12:00 o'clock Noon, Daylight Saving Time, Tuesday, June 24, 1958. The highest or any Tender not necessarily accepted.

M. G. Taylor,
Manager
The Nova Scotia Power Commission.

THE POLLOCK WAIT

(Composed while making plans for a fishing trip 1952)

When I board a station wagon
With friend, Alex, at my side
Then its through Acacia Valley
That I want to take a ride.

For the Valley in the springtime
It is beautiful to see
With the pear, and cherry blossoms
And the Chute Brook running free.

Then I have some pleasant memories
Of two lads I used to know
Who picked our little orchard
In the very long ago.

Yes! they hailed from Acacia Valley
And they used to walk for miles
To arrive in early morning
With the happiest of smiles.

Freddy Roop and Bernie Smith
Were the names of those two boys
Oh! How we munched the apples
And the big pears were our joys.

But all these items happened
In a time that's long gone by
For now the pears and apples come
At prices very high.

And Fred enjoys celestial fruit
Has he his just reward,
While Bernie's living on a farm
Above the East Branch Ford.

But we have no time to linger
To hear a red squirrel cuss
For we're bound for Petite Passage
Where the pollock wait for us.

—Tag-a-long

FINDS LARGE TURTLE

A large turtle for this part of the country was found recently by Keith Haight on the railway near his home at North Range. The shell is reported to measure thirteen by twelve inches.

North Range

Mrs. George White left on Friday for Mattawa, Ont., where she will visit her son, Stanley, and Mrs. White. On her return trip she will be accompanied by her grandchildren, Donnie and Sandra White.

Lloyd Andrews returned home from Labrador a few days ago and is staying with his parents, Mr. and Mrs. Frank Andrews.

Mr. and Mrs. Harry Blynn, of Middleton, are spending a few days at their summer home here. Mrs. Blynn's brother, Loran Wagner, of Plympton Station, called on his sister on Tuesday.

Mrs. Frankie Robicheau and Janice Lee returned to Oshawa on Friday after spending several weeks with her parents, Mr. and Mrs. Fred Parker.

Mr. and Mrs. Curtis Cook, of Digby, were Sunday guests at the home of Mrs. William Wamboldt.

Harry Thomas, son of Mr. and Mrs. Allen Thomas, is stationed in Esquimalt, B. C., with the R.C.N. for the summer. Harry reports the scenery there magnificent but adds he likes Nova Scotia scenery best.

Rev. R. R. Winchester and Mr. Reg Andrews motored to Greenfield, Queens Co., last week on a fishing trip.

Mr. and Mrs. Bertrand Flowers and baby, of Saint John, are visiting his sister, Mrs. Aaron Cole, and Mr. Cole.

Mrs. George White returned home on Saturday after visiting her son, Stanley, and Mrs. White at Mattawa, Ont. Little Donnie and Sandra White are staying with their grandparents, Mr. and Mrs. George White for the summer.

Mr. and Mrs. Arthur Haight and his sister, Mrs. Helen Kelly, all of Florida, called on their cousin, Mrs. Ada Haight, on Friday. Mr. Haight and Mrs. Kelly are children of the late Augustus Haight. It was Mrs. Kelly's first trip to Nova Scotia in thirty-eight years.

FATHER'S DAY GIFTS

Make Life Easier for Dad with a Gift from Ruggles'

The famous "Lawn Boy" Junior Mower $59.95

Coleman Camp Tables and Chairs.

Garden Tools and Supplies.

Fishing Tackle - Hunting Gear.

The New Burgess "Satellite" Flashlight.

Coleman Camp Coolers, Stoves, Lanterns.

B. H. RUGGLES
Hardware · Housewares · Paints
DIGBY Nova Scotia

COLD STORAGE SPACE AVAILABLE

Our cold storage plantt at Coldbrook and Canning will be operating rooms under refrigeration during the ensuing spring and summer months. Employing the most modern methods of forced air with unit coolers, these are ideal storages for any compatible commodities in the 32° F range.

REASONABLE RATES

For further information 'phone or write the head office, or the plant managers direct.

SCOTIAN GOLD CO-OPERATIVE LTD.
Kentville Nova Scotia

FOR FREE ESTIMATE CALL 311

Digby Home Furnishings Ltd.
Digby - Weymouth - Bear River

40:tfs

FLAVOR that sings!

New Holsum bread is in tune with your demand for more flavor—a melody of appetizing fresh-baked flavor Holsum gets from better baking. It's yours to enjoy in harmony with other foods every day . . . try Holsum today for flavor that sings!

Delicious!

You'll sing praises to this delicious tempting taste that satisfies, keeps you satisfied. All the needed vitamins and minerals are added for your daily health and enjoyment.

Plastic Wrapper
Pick up the new plastic-coated wrapper that keeps Holsum flavor fresher, costs no more.

Be Holsum Look Holsum

Buy Holsum

Business and Professional Cards

H. R. Doane and Company
CHARTERED ACCOUNTANTS
Digby Office
REXALL DRUG BUILDING
P. O. Box 89 Phone 628
Halifax, N. S. — Saint John, N. B.
Kentville, N. S. — Moncton, N. B.
St. John's, Nfld. — Charlottetown, P. E. I.

F. J. Brennan and Company Limited
(N. S.)
INVESTMENT SECURITIES
481 Barrington St. Phone 3-1331 Halifax, N. S.
D. M. GRANT, Valley Representative, Box 261 WOLFVILLE Phone 762
W. L. TROOP, Local Representative, Box 296 DIGBY Phone 326

Nightingale, Hayman & Co.
CHARTERED ACCOUNTANTS
P. O. Box 69 YARMOUTH, N. S. Tel. 1022
B. W. Bishop, C.A., Resident Partner
Other Offices:
Halifax — Sydney — New Glasgow
Dartmouth — Bridgewater

INSURANCE
Fire, Auto, Plate Glass, Television.
Turnbull's Insurance Agency
Phone 16 DIGBY, N. S. P. O. Box 383

W. F. Webber
Licensed Auctioneer
Warehouse Accommodations.
Nothing too small or too large.
Phones: 165 & 216
P.O. Box 446 DIGBY, N.S.
36:tfc

E. J. Theriault, Q.C.
Barrister, Solicitor,
Notary Public
Bank of Nova Scotia Building
DIGBY, N. S.

R. Philip Doyle
B.A., LL.B.
Barrister & Solicitor
Notary Public
Capitol Theatre Building
WEYMOUTH Nova Scotia

L. F. Doiron, M.D.
Eye, Ear, Nose & Throat Specialist
Telephone 65 for Appointment
Pyne Block (Next Royal Bank)

John R. Nichols,
B.A., LL.B.
Barrister & Solicitor
Capitol Theatre Building
DIGBY, Nova Scotia
P. O. Box 576 Tel. 119

Digby Forging & Machine Co. Ltd.
Machine Work, Engine Repairs, Welding & Machining, Scallop and Fish Dragging Equipment, Lawn Mowers Sharpened, Blacksmithing.
Call us for Expert Service.
DIGBY FORGING & MACHINE CO. LTD.
Phone 287 1st Ave. DIGBY

DIGBY LEGION DAY

Don Messer and His Islanders - - Show and Dance

DIGBY FORUM, SATURDAY NIGHT, June 14th.

Tickets on sale at Capitol Barber Shop, Smith's & Levy's Drug Store. **$1.00 Per Person**

DEEP BROOK

The Neighbourly Club met at the home of Mrs. John Rawding on Wednesday evening.

Congratulations to Mr. and Mrs. Harry Dunnington (nee Joan McDormand) who were married at St. Patrick's Church, Cornwallis, on Saturday.

Support local merchants

Yes we have the

BISSELL 2-MINUTE PICK-UP

You'll like the way it whisks away the daily litter of America's new life in the living room

The Grand Rapids Sweeper is just one of our wide selection of famous Bissell "2-Minute Pick-Up" models. Stop in and see it today.

Fritz Dakin Ltd.
SERVICE FIRST
Telephone 293 DIGBY

New Tusket

(Mrs. J. E. Ford)

Mrs. Robert Landers and daughter, Floris, of Sandford, have been recent visitors of her mother, Mrs. Harold Sabine.

Mr. Earl Reid left Wednesday to return to Ontario after spending his vacation at the home of Mr. and Mrs. Clyde Mullen.

Rev. M. M. Grant, of Digby, spent a few days recently with friends here.

Mr. and Mrs. Ervin Young, of Mahone Bay, who have been spending a week at the home of Mrs. Herbert S. Mullen have returned home.

Mrs. Thomas Lacey, of Reading, Mass., is visiting her sister, Miss Ethel Nichols, and Mrs. Charles Greene.

Mr. and Mrs. Ritchie Hines, of Gavelton, and Mr. Heman Nichols, of Freeport, spent Wednesday with Mrs. Chas. Greene.

Miss Erma Ford of Yarmouth spent the weekend at her home here.

Mr. Malcolm Bradshaw, Yarmouth, was a dinner guest at the home of Mr. and Mrs. Eldon Ford on Sunday.

Mr. and Mrs. Edward Goudey and family, of Brazil Lake, spent Sunday with friends here.

Miss Lorraine Farnsworth, of Yarmouth, is visiting at the home of Mr. and Mrs. Harvey Mullen at present.

Mr. and Mrs. Carl Mullen and family of Arcadia, spent Sunday with his parents, Mr. and Mrs. Harvey Mullen.

South Range West

A group of men met at Johnston Christian Park on Monday evening for their regular meeting.

Mr. and Mrs. Stewart Shepard and family of the U.S.A. returned home on Saturday after spending several days with Mr. and Mrs. Ira Sabean.

Miss Irene Hill and Mrs. W. Cann spent Sunday with their parents, Mr. and Mrs. Percy Hill.

Mr. and Mrs. M. Marshall and Marion spent Saturday evening at the home of Mr. and Mrs. Gerald Marshall, Smith's Cove.

Miss Reta Sabean, of Digby, spent the weekend with her parents, Mr. and Mrs. Lawrence Sabean.

Mr. and Mrs. Gilbert Marshall visited Mr. and Mrs. Hantford Marshall, Barton, on Wednesday.

Centreville

(Mrs. Harley Dakin)

Russell Graham, of Kentville, is visiting his sister, Mrs. Wendal Graham, and Mr. Graham and other relatives for some time.

Capt. and Mrs. Alfred Boutilier, Halifax, spent last weekend with his mother, Mrs. Frances Boutilier, and brother, Angus.

Mr. and Mrs. Morley Stanton and family, of Tiddville, spent Sunday with her parents, Mr. and Mrs. Austin Hersey.

Mr. and Mrs. Harley Dakin, who spent six weeks with their daughter, Mr. and Mrs. Guy Marshall and son, Milton, in Bowmanville, and their son, Edsel Dakin, and Mrs. Dakin, Hamilton, Ont., brother, Melbourne Prime, and Mrs. Prime, Hampton, Ont., and other friends in Toronto and other parts of Ontario, returned home last Thursday.

Mrs. Nettie Walker, of Waterford, spent the weekend with her son, William, and Mrs. Walker at Lake Midway.

Darrell Bunker, of Tiddville, is visiting at the home of his daughter, Mrs. Arnold Nesbitt, and Mr. Nesbitt.

Mr. and Mrs. Kenneth Smith, of Yarmouth County, spent the weekend with her sister, Mrs. Oswald Banks, and Mr. Banks. They were accompanied home by Mrs. Oswald Banks.

Brenda Gidney, Halifax, spent the weekend with her mother, Mrs. Lida Gidney.

Ronald Brooks, Sandy Cove, spent Saturday with his grandparents, Mr. and Mrs. Harley Dakin.

Mrs. Mary Graham spent last weekend with Thomas Denton, Little River.

Mrs. Winnie Graham, Aylesford, is visiting her sons, Frank and Mrs. Graham, and Wendell and Mrs. Graham.

Brighton

(Helen Adams)

Mr. and Mrs. Lindsey Outhouse and daughter, Zora, and Mr. and Mrs. Charles Howard, Tiverton, were Sunday guests of Mr. and Mrs. John McDonough.

Mrs. George Gavel and daughter, Gladys, have returned to their home in Southville after visiting Mrs. Gavel's mother, Mrs. Frank Sullivan.

Miss Marjorie Robicheau left recently for Lake Louise.

Bear River East

(Mrs. Fred E. Jefferson)

Sympathy is extended to Mr. and Mrs. Malcolm Baxter, of Hamilton, Ont., and Mr. and Mrs. Delbert T. Wagner in the death of the baby, Doris Faye. Mrs. Baxter and daughter, Gail, accompanied the remains here and spent some time here also.

Mrs. A. Kerr, of Clementsvale, visited Mr. and Mrs. Gifford Robbins on Monday.

Mr. and Mrs. Boyd Outhouse and children, of Tiverton, called on Mr. and Mrs. Fred E. Jefferson on Sunday.

The Mite Society met on Friday with a pleasant evening of quilting. Lunch was served by Mrs. Thelma Jefferson and Mrs. Louise Jefferson.

Mr. and Mrs. Frank VanBuskirk and daughter, of Stellarton, spent the past week at the home of their sisters, Mrs. Chester Sanford, Miss Lemma VanBuskirk, and mother, Mrs. Chas. VanBuskirk.

Mr. Wade Woodman and friend, Miss Blanche Woodman, of Conway, visited Mr. and Mrs. Bernard Smith recently.

Mrs. Silas Wiles visited at the home of her son, Harry, and Mrs. Wiles, Liverpool, last week. Mr. Wiles has been visiting his daughter, Mrs. Lewis Wight, and Mr. Wight, Princedale, and son, Courtland Wiles, and also others of the family.

Southville

(M. J. Steele)

The Misses Mabel, Jessie and Madeline Comeau, accompanied by Ralph McCullough and Joan, of Riverdale, motored to Yarmouth one day last week.

Mr. Oscar Reid, of Kentville, spent Friday with Mr. and Mrs. Henry Gavel.

Mrs. George Gavel and daughter, Gladys, have returned home after spending two weeks at Brighton.

The Ladies Hospital Aid met with the Misses Comeau Thursday.

Deep Brook

(L. T. Vroom)

On Friday afternoon Mrs. Wellington Ditmars entertained a number of young children, the occasion being her daughter's (Susan) 6th birthday. The children enjoyed games and at the close of the afternoon a delicious lunch was served including a birthday cake. Mrs. Ditmars was assisted by Mrs. Chester Potter.

Mr. and Mrs. Edwin Peters, Port Maitland, spent the weekend with their son, Merle, Mrs. Peters and family.

St. Matthew's Guild met at the home of Mrs. Harold Purdy on Wednesday evening. During the meeting Mrs. H. Purdy presented Mrs. Russel Wilcox with a gift for their son, David on behalf of the guild members.

On Saturday Mrs. Merle Peters entertained at a dinner party for her daughter, Cheryl's birthday.

Westport

(Madeline Lent)

Mr. and Mrs. Raymond Robicheau motored to Halifax to meet Mrs. Herbert Colleman and daughter, Ingrid, of Nymegan, Holland. Mrs. Colleman is a sister of Mrs. Robicheau. Mr. and Mrs. Gary Verburgh, Sr., and Mr. Fritz Verburgh, Saint John, are guests of Mr. and Mrs. Raymond Robicheau.

Mr. and Mrs. Roy Peters and son, of P. E. I., are visiting Mr. and Mrs. Percy Peters. Mr. Roy Peters is in the RCAF.

Rev. George Sharpe spent a day in Digby.

Mr. and Mrs. Ernest MacDormand returned from Halifax and Lantz Siding.

Mr. Holland Titus left for Saint John on Saturday to take a fishing boat across the Bay of Fundy.

Mrs. Albert Moore and Mrs. Avery Crowell spent the weekend with Mr. and Mrs. Stevens in Freeport.

Support V.O.N. Drive

Joggin Bridge

Mrs. Stella McGuire spent the weekend in Kentville, guest of her sister, Mrs. M. D. Woodman.

Mr. William Frost, of Little River, viisted his daughter, Mrs. Lloyd Adams, and Mr. Adams on Sunday.

Mr. and Mrs. Marshall Turner were pleasantly surprised recently when they were given a house warming party in their new home by the Apple Blossom Club of Annapolis, of which they had been members prior to their moving here.

Mr. and Mrs. Clayton Woodman and family spent Sunday in the Valley attending the Blossom Festival.

Mrs. James MacPherson was hostess to the Society of Friends on Friday evening. A cordial welcome was given to Mrs. Weyhe who is a loyal member from New York, and to Mrs. Dixon, who has recently moved into the Bishop Waterman residence. The programme was in charge of Mrs. J. A. MacLean.

We are glad to report Mr. Thomas Francis, Sr., is recovering from a severe case of blood poisoning. He is a patient in the Digby Hospital.

Mr. and Mrs. H. L. Woodman and family, of Kentville, visited relatives here on Sunday.

Mr. and Mrs. E. Weyhe and Robert Winchester called on Mrs. Peter McGregor, Bear River, on Sunday.

Mr. Earl Canfield spent the weekend at his home in Halifax.

LOST!

Between East Ferry and Tiverton Post Office a small black Ladies'

Handbag

containing Yale key, card sewing machine needles, billfold with money, etc. Finder please notify

Mrs. Ed. Blackford

REWARD.

Pansys, Violas ... $1.00 per doz.
Sweet William, Hardy Carnations, Painted Daisies, Dianthus & Others ... .10c each
Tuberous Begonias ... 35c each; 3/$1.00
Snaps, Asters, Calendulas, Cosmos, Petunias, Zinnias, Ageratum, Marigolds, Stocks, Dwarf Dahlias, Phlox, Clarkia, Lobelia, & many others ... 50c per doz.
Salvia ... 50c per doz.
Hardy Mums ... 3/$1.00

H. V. Anthony

Orders $2.00 and over sent prepaid.
R.R.2 - CHEBOGUE
Yar. Co., N. S. Phone 917-42

41:3i

FATHER'S FAVORITES

Holiday Casuals

They're Tops in

Style — Solid Comfort

and in Real Value.

Come in today & choose from a really fine selection of

HOLIDAY CASUALS

in a wide range of styles.

See our window display for suggestions.

DILLON SHOE STORE LTD.

Dependable Footwear For All The Family

Phone 19 DIGBY

PULPWOOD

We are now buying
PULPWOOD
(42" long, rough & peeled)
Delivery at the
Nafthal Maritimes Ltd.
Yard at Digby
on Digby Neck Road.

Please call Digby 282 for further details.

LEWIS LUMBER CO. LTD.
WEYMOUTH, N. S.

41:3i

PONY RIDES

Stop and Give the children a Pony Ride at

THE OLD CORRAL
Upper Clements

40:3iic

Announcement:—
DR. A. SHANE
OPTOMETRIST
Bridgewater
NOVA SCOTIA
HOUSE CALLS BY APPOINTMENT
anywhere
P.O. Box 800 Phone L13-2807

Cement Blocks
Septic Tanks
Well Curb & Tile

F. C. Walker
Tel. 104 or 47
Aylesford N. S.

31:12i

Comeau's Rug & Upholstery Cleaning
WALL WASHING BY MACHINE.
Belliveau's Cove Phone 617

Food Specials
... at ...
CENTRAL MARKET

KRAFT JET (With FREE Toasting Fork)
Marshmallows only .29

32 OZ. JAR
Miracle Whip 77c

6 OZ. JAR PREPARED
Mustard 2 for 19c

SNOWFLAKE
SHORTENING ... 2 pkgs. .53

ROSE OR GOLDEN DEW
MARGARINE ... 2 lbs. .51

Sugar
5 lbs. ... 45c
10 lbs. ... 89c

FRESH MADE
Sausage Meat 33c lb.

CORNED
Spare Ribs 2 lbs. 49c

Pork Liver 29c lb.

FANCY QUALITY 4 TINS
AYLMER CORN .55

Plus many other every day specials and Free Delivery 11:00 a.m. and 4:00 p.m. of orders over $2.00 — Phone 440.

DANCING

EVERY SATURDAY NIGHT
8:30 - 12:00 p.m.

HARBOUR VIEW CASINO
SMITH'S COVE

Music by "The Troubadors"

THE MOST **POPULAR** Gifts for Dad

ALL THOSE BRANDS HE KNOWS AND RESPECTS ARE HERE IN DIGBY AT **WRIGHT'S**

ARROW, FORSYTHE, BLUESTONE
Shirts

ARROW, CURRIE, ABBEY
Ties

PENMAN, JAEGER, McGREGOR
Socks

In addition we have many special Father's Day items that will fit right into his wardrobe:—

- BROADCLOTH & JOCKEY STYLE SHORTS
- HICKOK MEN'S BELTS & BRACES
- SPORT & DRESS SOCKS
- SUMMER STRAW & GABARDINE HATS
- ARROW PYJAMAS

TIES - TIES - TIES - TIES - TIES

Dad gets the "Just Right" Gift when you buy at Wright's.

WRIGHT'S
of Digby Ltd.

Barton-Brighton Mission Ends

Final service of the evangelistic mission on Weymouth charge was Sunday evening in Barton-Brighton United Church, the congregation being made up of people from a considerable distance around in the surrounding district. Mr. Roebuck brought the last message of his evangelistic series, "The Miracle Christ." The usual song-service at the beginning of the service was led by Bill Milner who also gave two request solos, "Mansion Over the Hilltop" and "The Lord Is My Shepherd." A choir was also present, being composed of visitors from several local churches. Friends from Bear River and also from Yarmouth have been present at most of the services of the mission.

Although attendance at these services has never reached full capacity the spirit has been good throughout the mission and many have received a blessing. Young people have been present at most of the evening meetings, and a special "Happy Time" has been held for boys and girls during Saturday and Sunday afternoons in local churches, when Mr. Milner led in the singing of children's Gospel songs and Mr. Roebuck brought messages through object lessons. "The World's Greatest Sickness and its Cure" was also the subject of an object lesson for children during the Sunday morning service in Weymouth Church. An evangelistic rally in Weymouth Church was on Saturday evening with a good attendance, some being present with the pastors from Centreville and Tiddville Pentecostal churches.

On Sunday morning Mr. Roebuck was guest preacher in Weymouth, using the subject from Ezekiel 37, "Shall these bones live?" Quite a number from Weymouth and from Weymouth Falls were also in attendance at the evening service in Barton-Brighton.

Mr. Roebuck and Mr. Milner drove on to Truro immediately following the evening service. Their two weeks in Weymouth Charge has been a rewarding experience for the congregation in the area and a satisfying time for them. Mr. Roebuck's home church is at Red Bank, New Brunswick, and Mr. Milner is living in Truro, N. S.

Has Special Music

A capacity audience taxed the seating of the United Baptist Church in Deep Brook on Sunday evening, June 1st, when those present were thrilled as they listened to the inspiring music presented by the "West Novie Male Quartette" of Middleton, assisted by the choir of the church.

The quartette, in excellent tone, gave several numbers. An outstanding one was "Remember Now They Creator In The Days Of Thy Youth", but each selection was worthy of the highest praise.

Another outstanding contribution was the solo, "How Great Thou Art", rendered by Licentiate Eliot Costello, who is the student pastor of the First Baptist Church in Wilmington, Massachusetts. He and his wife and three children are spending their vacation at the family homestead, Clementsport. Eliot has a remarkably good baritone voice of splendid quality and is using his speaking and singing voice to the glory of God and the delight of his listeners, and the prediction is that he will go far in his chosen and dedicated profession.

The whole service was planned by Mrs. Eric Adams, the talented organist and choir leader of the church.

An offering was taken which will go to the Electric Organ Fund which the church is hoping to be able to purchase in the future.

Among those present were residents of Granville Ferry, Clementsport and Smith's Cove.

The pastor of the church, Rev. Sidney Whitehouse, voiced the appreciation of those present and expressed thanks to the visiting musicians.

IGA Live Better for Less!

Sarong Sliced - 20 oz. tin
PINEAPPLE .23

IGA (½ lb. free with purchase of 1 lb. pkg.)
Instant Chocolate Deal .53

Apple Juice IGA Choice - 20 oz. tin 3 for .33

Instant Coffee 15c off 6 oz. jar 93c

You serve the Best...

Graves Fancy 400 - 15 oz. tin
Peas, 2 for 35c

Grade "A" Pullet
Eggs ..... doz. .37

Choice Cut B. - 20 oz. tin 2 for
IGA Beans ..... .39

IGA, 15 oz. tin - Gravy and
Meat Balls ..... .37

Strawberry - 24 oz.
IGA Jam ..... .57

Good Luck with 5c coupon on Liptons Soup 2 for
Margarine ..... .69

New Tri-Pak, 12 oz., Shredded
Wheat ..... 2 for .39

Ballet - Blue, Pink, Green or Yellow - pkg. of 2
Toilet Tissue ..... .25

Lux - Pastel Colors 4 for
Toilet Soap ..... .35

Blue or White - 5c off
Breeze (lg.) ..... .38

When you serve... TABLE RITE Prime Rib ROAST 69c

SHOULDER OR BLADE ROAST ..... lb. .59
BONELESS SHORT RIB ROAST ..... lb. .65
IGA TABLERITE FRANKS ..... 2 lbs. .99

GRAPEFRUIT ..... 3 for .29
CANADA NO. 1 WHITE
POTATOES ..... 10 lb. bag .33

FIRM TASTY
PINEAPPLES ..... each .35
NEW IMPORTED
GREEN CABBAGE ..... lb. .08

Support Nova Scotia industries and keep dollars at home! Hamilton's Biscuits made in Pictou, Nova Scotia, special this weekend.

We have a complete line of Crouse's home baked cookies & doughnuts, made in Liverpool, Nova Scotia, & priced to meet your budget. For Father's Day give him a carton of cigarettes. All popular brands. Carton, 200's — 2.99

Cocoa Jam Cookies ..... 1 lb. pkg. .37

IGA SHOP and SAVE at...

Convocation At St. Ann's

Eighteen B.A. degrees and six commercial diplomas were presented at the colorful convocation exercises held in St. Ann's College auditorium at Church Point recently. Mr. Gerald Degrasse, deputy minister of Education of New Brunswick presided. Mr. Degrasse congratulated the successful graduates, also their parents for having made sacrifices to enable their sons to acquire a higher education. He advised them to go through life honoring their neighbor, parents and themselves.

Alderic Leger of Pinkney's Point, son of the federal member of Yarmouth, Shelburne and Clare, Felton Leger, was the valedictorian, speaking both in French and English. The graduates will face many difficult passages throughout their lives and the future holds both sorrows and joys, said he, but they must justify the talents that they have by facing the future with hope, and strive to reach the goals that they have set.

Those receiving their bachelor of arts degrees were: Rev. Sister Marie de l'Emmanuel, Saulnierville, with great distinction; Alderic Legere, Pinkney's Point; Rev. Sister Marie Charles-Henri, Saulnierville; Pierre-Georges Roy, St. Georges, P.Q.; Louis Lacroix, Carleton-su Mer, P.Q.; Yvon Morissette, Mont-Joli, P.Q.; Wilfred Rooney, Franquelin, P.Q.; Andre Levesque, Quebec, P.Q.; Onil Marchand, Champlain, P.Q.; (above all with distinction); Hector Frenette, Petit Rocher, N.B.; Stanley-Paul Amirault, East Pubnico, N. S.; Robert Vaugeois, Trois Rivieres, P.Q.; Jean Gilinas, Trois Rivieres, P.Q.; Cesaire Godin, Ste Rose, N.B.; Laurent Arsenault, Petit Rocher, N. B.; Racine Caron, Quebec, P.Q.; Paul Marmen, Quebec, P.Q.; and Norman Guay, Edmundston, N. B.

Receiving their commercial diplomas (bilingual): Herbert Comeau, Little Brook, N. S.; Renald Poulin, St. Michel, P.Q.; Laurier Martin, Baker Brook, N. B.; Ralph Gaudet, Lower Saulnierville; Gilles Bellefleur, St. Leonard, N. B. and Viateur Saulnier, Saulnierville Station.

MRS. WHITEHOUSE HEADS GROUP

The Deep Brook W.M.S. met at the home of Mrs. Raymond Moore Sr. on Tuesday evening. The president, Mrs. R. J. Vroom, presided. Mrs. R. Moore Sr. led the devotional and Mrs. Sidney Whitehouse was in charge of the program, which included a Bible suiz, a reading, and a solo, beautifully rendered by Mrs. George Brydon.

The nominating committee presented the following slate of officers for the ensuing year:

President, Mrs. Sidney Whitehouse.

Vice President, Mrs. George Brydon.

Secretary, Mrs. Gorden Fountain.

Treasurer, Mrs. Joseph Ditmars (re-elected).

Attending the W.M.S. Crusade meeting at Smith's Cove on Thursday evening were Rev. and Mrs. Sidney Whitehouse, Mrs. Clarence Wells, Mrs. Myrtle Jackson and Mrs. George Brydon.

WANT ADS

Westport

(Madeline Lent)

Mr. and Mrs. Barney Outhouse and family, Tiverton, visited Mr. and Mrs. Harry McDormand on Sunday.

Mrs. Willard Titus, of Freeport, visited Mr. and Mrs. Leslie Barnaby and family one day last week.

Mr. and Mrs. Bernard Bowers spent a couple days in Halifax.

Mr. and Mrs. Eldon Thompson, Plaistou, N. H., are spending a few months with Mr. and Mrs. Philip Graham.

Mr. and Mrs. Aden Thompson, Florida, are spending a few months with Mrs. George Morrell.

Mr. Gray, Chegoggin, was in the village on business one day last week.

Mr. and Mrs. Webber, B. C., are visiting the former's sister, Mrs. Helen Pugh, and Mr. Milledge Pugh.

Mr. Dean Pugh and Mr. Gerald Morrell motored to Halifax last week.

Mr. and Mrs. Earl Lent and Mr. Francis Lent spent Sunday in Digby.

Mrs. Clarence Titus returned from Sydney some time ago accompanied by little Deborah.

Mr. Elmer Welch, Halifax, is spending a few weeks here.

A meeting called by the Home & School was held at the school house on Monday evening, regarding the possibility of a new school in Westport.

Mr. and Mrs. Earle Lent and Walter spent the weekend with Mr. and Mrs. Brewster in Brooklyn.

Mrs. Hilbert Garron spent a few days visiting relatives in Freeport.

Mr. and Mrs. Webber, Mrs. Helen Pugh and Mr. Milledge Pugh spent a few days in Halifax.

Mr. Thompson, Port Maitland, visited his brother, Mr. Guy Thompson, and Mrs. Thompson.

Dr. Webster, who will replace Dr. Thomas, has been attending the sick this week.

Mr. and Mrs. D. B. Kenney, Jr., are spending a few days in the U.S.A.

Mr. and Mrs. Albert Moore spent Sunday in Yarmouth.

Mrs. Hilton Carr and daughter, Twilah, Saint John, spent a few days with Mr. and Mrs. Bradford Delaney.

Mr. and Mrs. Holland Titus have opened their tearoom for business.

Mr. Churchill, Port Maitland, is visiting Mr. and Mrs. Arthur Titus.

About forty dollars was collected for the Salvation Army.

Miss Winnifred Shaw, having completed her business course in Digby, has accepted employment at Digby Pines for the summer.

Mr. and Mrs. Percy Peters are visiting Mr. and Mrs. Roy Peters and family at P.E.I.

The United Baptist Woman's Missionary Society held their June meeting at the home of Mrs. Harry MacDormand when the yearly mite boxes were brought in and opened. The meeting opened with Mrs. Geo. Sharpe in the chair. A number of members read from the Foreign Digest of Missionary work and foods were brought in to pack a missionary box.

A baby shower was held in honor of Mrs. Glenn Welch at the home of Mr. and Mrs. Leonard Garron on Thursday evening with about fourteen present. Games were played after which Mrs. Welch opened her gifts. Refreshments were served by Mrs. Richard Swift and Mrs. Charles MacDormand.

New Tusket

(Mrs. J. E. Ford)

Mr. and Mrs. Murray Mount, Digby, spent last weekend at the home of Mr. and Mrs. LeRoye Sullivan.

Mr. Guy Prime and Mr. and Mrs. Chester Nickerson attended the funeral of the late Miss Shirley Hurlburt, Carleton, on Monday.

Mrs. Harold Sabine is visiting relatives in Danvers at present.

Mrs. Matthew Crowell and Mr. and Mrs. Paul Crowell and family, of Kemptville, spent the weekend with the former's brother, Mr. Guy Prime.

Mr. and Mrs. Harold Porter, of Cedar Lake, spent Sunday at the home of Mr. and Mrs. LeRoye Sullivan.

Miss Faye Shaw spent the weekend at the home of Mr. and Mrs. Stillman Harding.

Miss Lois Sabean, who is employed in Wolfville, spent the weekend at her home here.

Mr. and Mrs. J. W. Milner, of Bear River, Mr. and Mrs. Ray Marshall, of New York, and Mr. and Mrs. Donald Marshall and family, of Marshalltown, were Sunday visitors at the home of Mrs. Milner's sister, Mrs. A. J. Hobbs, and Mr. and Mrs. George Sabean.

Mr. Bernard Goudey left on Saturday for Dorchester, Mass., where he will spend several days before going on to Peterborough, Ont. He is visiting at the home of Mr. and Mrs. Curtis Lewis.

On Sunday a Baptism service was held at Nowlan's Lake for one candidate, Mr. Chester Nickerson. The service was conducted by Rev. A. M. Rogerson. Mr. Nickerson received the right hand of fellowship and united with the United Baptist Church on Sunday evening.

For Sale

BARGAINS in Plastic Pipe and Fittings. ¾ inch Plastic Pipe, 6c per foot; 1 inch Plastic Pipe, 9c per foot. 20 per cent Discount off Plastic Fittings. — Fritz Dakin Ltd., Tel. 293, Digby, N. S. 41:1c

FOR SALE — 8 x 10 and 8 x 12 spruce ¾ inch matched panels. — Contact H. M. Warne or Vincent Snow, Digby Forum Floor Committee. 41:1c

SPEEDBOAT, 12 feet; 25 h.p.; with trailer. $300.00. — Leger Doucette, Gilbert Cove. 41:2p

LLOYD baby carriage in excellent condition. — Phone Digby, 38. 41:1p

HOUSE with large glassed in sunporches back and front of house, barn, garage, hen house, other outbuildings all substantially built. 50 acres grass and woodlot, Sissiboo River frontage, Weymouth Mills. $3,000.00 cash. — Apply A. H. Harlow, Phone 364, Weymouth Mills. 36:6c

FOR SALE at Victoria Beach, an eight-room house. Centrally located, near school and church. Any reasonable offer will be considered. — Write: Mrs. Mary Haynes, Aylesford, Kings Co., N. S. 39:3c

WILL consider offers for 36 acres woodland back of Waterford, on Digby Neck. Pulp and some timber. Roadway made to edge of property about five years ago. — Please write: Mrs. Margaret Dakin, 16 Celtic Drive, Dartmouth, N. S. 39:3c

PIANOS — New and Rebuilt. Popular makes completely rebuilt and guaranteed, as little as $10. down, balance up to two years to pay. New pianos priced from $595.00, $25.00 down and up to three years to pay — Phinneys Limited, Halifax, N. S. 27:tfc

WOULD like to sell or trade for ½-ton truck, a 1949 American make Chevrolet with back up lights, custom built radio, spotlight and other accessories. — Contact Chester Williams, Plympton, N. S. 40:2c

MODERN house for sale, fully furnished, tools, equipment, etc., etc. Good kitchen garden, small fruits, plums, apples. 600 feet west side of main Post Road. No fair offer refused. — Albert S. Lewis, Gilbert Cove, Digby Co., N.S. 40:2p

Business "Locals"

Zelma Rebekah Lodge will hold a pantry sale on Friday, June 13, at Chan's Coffee Shop. 41:1c

Card of Thanks

WESTCOTT — I would like to express sincere thanks and appreciation to all relatives and friends who sent cards, letters of sympathy, and flowers during our recent sad bereavement. Also to our pastor, Rev. Mr. Ideson, and Rev. Eric Miner of Caledonia, the organist and choir members, the Masonic Order and the Independent Order of Oddfellows; also Mr. MacNeil, undertaker, and assistant, Mr. Perry. — Mrs. Beatrice Westcott, Freeport, Digby Co., N. S. 41:1c

OUTHOUSE — I wish to express my sincere thanks to all my relatives and friends who remembered me in any way while I was a patient in the Montreal Neurological Institute. — Tony Outhouse. 41:1c

MADDOX — The family of the late Stephen Maddox thank all those who sent flowers, cards and who assisted in any way with acts of kindness in their sad bereavement, especially Father Gaudett, Father Amero, Father Deveau, nursing sisters Cornwallis, Dr. Lewis and Mr. Furlong. 41:1p

Presented With Certificate

An impressive highlight of the evening church service at Centreville on May 18th was the presentation of a Dominion Life Member Certificate and pin to Mrs. John Tibbetts, president of the United Baptist Women's Missionary Union.

Mrs. Lindsay spoke briefly about the meaning of the dominion life member. In the presentation service the 1st vice-president, Mrs. Arthur Morehouse, was leader, and the presentations were made by Mrs. Lida Gidney, 2nd vice-president, and Mrs. Loran Titus, treasurer.

The Mission Band also took part in the service and they repeated their purpose and sang the Mission Station song.

The junior choir sang "Glorious Is His Name," and a solo, "The Master Stood In His Garden" was sung by Marilyn Robicheau. The senior choir sang "Send the Light."

Wanted

TWO large trunks in good condition. — Phone Cornwallis 732. 41:2p

SECOND-HAND fox wire, living room, dining room and bedroom furniture. — Write Camp Champlain, Sandy Cove, N. S. 41:2c

WAITRESS and kitchen helper. — Apply in person to Chan's Coffee Shop, Digby, N. S. 40:tfc

MAID for general housework from 8 a.m. to 7.30 p.m. — Apply Box XX-170, Digby. 38:tfc

BOTTLES, Scrap Metal, Second-hand Furniture. — Phone 383, Webber's Bottle Exchange. 23:tfc

GIRL or woman for general housework for small family in Digby County. — Apply Box C-170, Digby Courier, Digby, N. S. 30:tfc

WAITRESS. — New Scotia Restaurant. 33:tfc

Notice

Statistics prove that an hour given to our agency pays more than an hour to any other occupation. If interested in door to door selling, in a business of your own, join a 30 year old Canadian Firm. Available territories in your area. Details and Catalogue — Familex, 1600 Delorimier, Montreal. Dept 43. 41:1c

UNWANTED HAIR
Vanished away with Saca-Pelo. Saca-Pelo is different. It does not dissolve or remove hair from the surface, but penetrates and retards growth of unwanted hair. — Lor-Beer Lab. Ltd., Ste. 5, 679 Granville St., Vancouver 2, B. C. 40:4c

ELECTROLUX
For free demonstration of Electrolux Vacuum Cleaner & Floor Polishers, also parts, equipment & repairs, please contact S. A. MORASH, Box 213, Digby, N. S., Phone 258. 20:tfc

Personal

HYGIENIC Supplies (rubber goods) mailed postpaid in plain sealed envelope with price list. Six samples 25c, 24 samples $1.00. Mail Order Dept. M-25 Nov-Rubber Co., Box 91, Hamilton, Ontario. 38:tfc

For Rent

SEVEN room house with bathroom on Shore Road. Newly redecorated. — Phone 35. 40:tfc

TWO apartments, furnished or unfurnished. — Phone 500, H. G. Webber. 35:tfc

Engagement

BARTLETT - MacNEILL — Mr. and Mrs. Victor E. MacNeill of Weymouth, N. S., announce the engagement of their only daughter, Kathryn Arline, to Robert Neil Bartlett, son of Mr. and Mrs. Robert J. Bartlett of Weymouth, N. S. Wedding to take place in Edmonton, Alberta, in July. 41:1c

BANKS - CORNETT — The engagement is announced of Carol Kathleen, daughter of Mrs. Lawrence Russel Cornett and the late Mr. Cornett of Owen Sound, Ont., to Mr. Laird Ambrose Banks, Toronto, son of Mr. and Mrs. Thurston Laird Banks of Rossway, Digby County, Nova Scotia. The marriage will take place quietly July 5, 1958, in Toronto. 41:1c

Born

CHIPMAN — Born to Mr. and Mrs. George Chipman (nee Dickie Winfield) at St. Joseph's Hospital, Toronto, a son, John Michael, weighing 6 pounds, 8 ounces. A brother for David. 41:1p

TURNBULL — Mr. and Mrs. James A. Turnbull (nee Greta Outhouse, R.N.), wish to announce the birth of their daughter, Nancy Marie, at the Blanchard Fraser Memorial Hospital, Kentville, N. S., on June 7, 1958. Birth weight 7 pounds, 12 ounces. 41:1c

In Memoriam

BARR — In loving memory of our son and brother, Richard L. Barr (Rickey), who was killed by a car June 13, 1953, age 7 years.

In memory a constant thought,
In heart a silent sorrow.
— Dearly loved and sadly missed by mom, dad, brothers and sisters. 41:1c

ELLIOTT — In loving memory of our dear brother, Andrew Elliott, who was drowned June 8.

Little we thought when we woke that morning,
The sorrow the day would bring;
The blow was sudden, the shock severe,
To part with one we loved so dear.
Only those who have lost can tell
The sorrow of parting without farewell.
— Always remembered by brother, Glendon, Irma and family. 41:1c

The Anglican Church Of Canada

PARISH OF ST. PETER,
Weymouth, Nova Scotia
Rev. E. C. Irwin, Rector

Sunday, June 15

St. Peter's, Weymouth North
9.00 a.m.—Holy Communion.
11.00 a.m.—Morning Prayer.
St. Matthew's, Weymouth Falls
3.00 p.m.—Evening Prayer.
St. Thomas', Weymouth
2.00 p.m.—Sunday School.
7.30 p.m.—Evening Prayer.

DOUBLE BILL THURS. — FRI. — SAT. JUNE 12 - 13 - 14. EVE. 7 - 9

JAMES FENIMORE COOPER'S GREAT ADVENTURE CLASSIC OF THE GREATEST ADVENTURER OF ALL!

THE DEERSLAYER

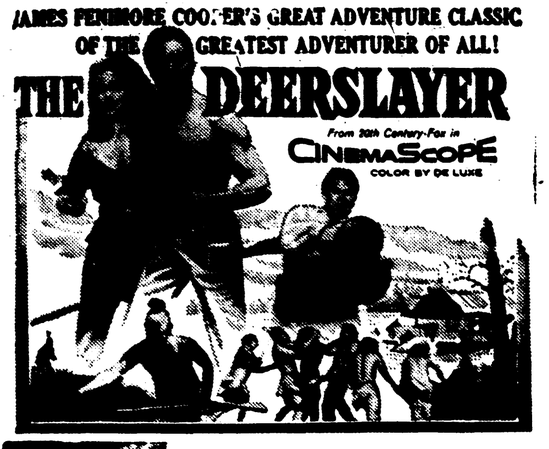

SECOND BIG COLOR ATTRACTION

CAPITOL - MON. - TUES.
JUNE 16 - 17. EVE. 7 - 8:50.
MAT. TUESDAY 2:30 p.m.

WALT DISNEY'S

PERRI

Most fascinating film ever in color by Disney

ALSO

TECHNICOLOR SPECIAL THRILLING FEATURETTE "NIOK"

WED. - THUR. EVENINGS Only 7 - 8:50 JUNE 18-19

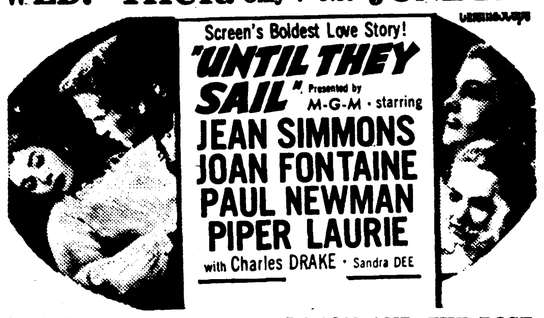

ALSO — LION JERRY — BARON AND THE ROSE

Weymouth Items

(Edited by Mrs. Ralph Tower and Mrs. Sherman Prime)

Mr. and Mrs. D. V. Theriault were recent visitors in Halifax.

Mr. and Mrs. Hugh Allan, of Yarmouth, were Sunday visitors of Mrs. Allan's parents, Mr. and Mrs. G. L. Coggins.

Mrs. Herbert Davis, Rockville, Yarmouth Co., has returned home after visiting her daughter, Mrs. George Royle, and two children, who had been visiting them for two weeks.

Mrs. Merle Mullen, Miss Betty Mullen and Miss Jean Robinson were visitors in Yarmouth on Sunday. They were accompanied to Weymouth by Arlington Mader, who arrived by TCA from Boston where he has been a patient at the Peter Bent Brigham Hospital. While in the U.S. he spent a week with his sister, Mrs. Ed Zebrowski, and Dr. Zebrowski, Plainville, Conn.

Mr. Donald Campbell spent the weekend with his parents, Mr. and Mrs. G. D. Campbell.

Baby Marina May Mosher has returned to her home from the Children's Hospital, Halifax, and best wishes are extended for a speedy recovery.

Rev. Dr. Forrester and Rev. Irwin who have been attending Synod at P. E. I., have returned to Weymouth.

John Comeau, of Weymouth North, had the misfortune of losing a valuable horse on Saturday.

The many friends of Arlie Mader will be pleased to learn that he has returned home and best wishes are extended for a speedy recovery.

Mrs. H. E. Wagner and Mrs. Weir are spending a week in Bridgewater.

Mr. and Mrs. Roy McHugh, Saint John, have returned home after visiting Mrs. McHugh's sister, Miss Marie Bonnefant.

Miss Margaret Filleul, Halifax, spent the weekend at her home here.

Mr. and Mrs. John Halliday spent Sunday in Bear River, the guests of Mr. Halliday's aunt, Mrs. Blanche Balcom.

Miss Dana Monahan and friends are spending some time at their summer home in Weymouth North.

Hon. M. S. Leonard, Minister of Education and Welfare, was a visitor in town on Friday.

Mr. and Mrs. Johnson Grant visited Mr. Grant's mother, Mrs. H. B. Grant, over the weekend.

Congratulations are extended to Mr. Ernest Buckler, Bridgetown, N. S., brother of Mrs. R. D. Rice, Goodwin Hotel, who received the Governor General's Medal for the best short story in 1958.

Roy A. Laurence and Peter Nicholson, barristers of Annapolis Royal, were visitors in Weymouth on Friday.

Mr. and Mrs. Nil Comeau, accompanied by Rev. D. Comeau, left on Sunday for a vacation in Cape Breton.

Mrs. Arnold Lent left on Wednesday by TCA to visit her son, Mr. Vaughn Lent, and Mrs. Lent and family in Lynn, Mass.

Edward Rice, of Camp Shilo, is visiting his parents, Mr. and Mrs. J. D. Rice.

Mr. Winston Mullen was the guest of his brother, Mr. Merle Mullen, over the weekend.

The Christian Youth Fellowship of the Church of Christ (Disciples) Weymouth held a weiner roast at Johnston Christian Park, South Range, on Friday evening. The first part of the evening the young people enjoyed a volley ball game. Following the game Mr. Carr was presented with gifts and a delicious birthday cake, the occasion being his birthday.

Rev. Charles Frecker, formerly of St. Joseph's Church, Weymouth, now parish priest of St. Ambrose Church, Amherst, is celebrating the 25th anniversary of his ordination to the holy priesthood on June 15 and 16. Parishioners and friends here extend congratulations on this occasion. Among those present at the celebration will be Rev. D. Comeau of St. Joseph's Parish.

Mr. and Mrs. P. K. Gates entertained at an afternoon tea on June 4 for the supervising principal, Mr. William Hamilton, and his staff. Delicious refreshments were served by the Misses Ruth Hankinson and Gladys Gates. Mrs. Scott Hankinson poured.

Miss Jean Robinson, Digby, spent the weekend with Mr. and Mrs. Merle Mullen.

Mrs. N. L. Ruggles left on Saturday for East Orange, N. J., where she will visit Mr. and Mrs. Roy Claycomb.

Dredge N.B. No. 2, with crew, has arrived at Weymouth North government wharf to commence dredging operations of the channel.

Thirteen girls and boys of the Parish of St. Joseph made their first holy communion on Sunday at 9.30 a.m. mass.

The Fundy Male Quartet of Middleton provided special music at Hartz Memorial United Church on Sunday evening. The bass singer in the quartet is Mr. Thomas Hankinson, son of Mr. and Mrs. G. O. Hankinson. The quartet and their wives were supper guests of Mr. and Mrs. G. O. Hankinson and Mr. and Mrs. Curtis Hankinson.

Mr. and Mrs. Linus Comeau, newlyweds from Hamilton, recently visited their friends, Mr. and rMs. Alphonse Melanson, residing east of Ottawa, while on their honeymoon trip through Ontario and the U.S.A.

Mr. Arthur Crowell, Rockville, was a recent guest of Mr. and Mrs. Howard Payson.

Mr. and Mrs. P. K. Gates and Mr. and Mrs. James Gates spent Tuesday at the home of Mr. and Mrs. George M. Ellis, Port Maitland.

Dr. and Mrs. H. H. Walsh and son, George, arrived on Saturday and have reopened their home for the summer months.

Mrs. Kerr Vibert, of Montreal, is visiting her parents, Mr. and Mrs. William Brooks.

The Weymouth North Cancer Dressing group met at the Guild Hall on Friday afternoon when a large number of dressings were completed. There will be no further meetings of this group until September.

Mr. and Mrs. Hector Saulnier and baby, who recently returned from Germany, have left for Petawawa where Mr. Saulnier is now stationed. Mrs. Saulnier is the daughter of Mr. and Mrs. Henry Belliveau.

The last regular meeting of Olive Branch Rebekah Lodge before the summer holidays will be held at Killam Hall on Monday, June 16th. Visitors from several lodges will be present and the recently purchased regalia will be dedicated. All members are urged to attend. Practice will be held on Friday evening.

Mrs. Ary Doty is visiting her daughters in Armdale and Spryfield.

Mr. and Mrs. Dan Field were visitors in Halifax last week.

Mrs. Arch Thurber has returned to her home after spending the winter in East Orange, N. J. En route home she visited her daughter, Mrs. Blair Outhouse and family, Tiverton.

Willis Mullen and Mrs. H. M. Mullen were visitors in Halifax last week.

Mrs. Carl Fitz-Gerald and baby, of Halifax, are spending a few days with her parents, Mr. and Mrs. Henry Burton, Weymouth Mills.

The annual roll call service of the Riverside and Bethel Baptist Churches will be held at Riverside Baptist Church, Weymouth North, on Sunday evening, June 15th, at 8 p.m.

Mr. and Mrs. Blair Outhouse, Tiverton, have arrived in Weymouth, to prepare for the opening of Camp Aldercliff.

Miss Madeline Elliott, New York, is visiting at her home here.

Mr. N. L. Ruggles spent the weekend at the home of his daughter, Mrs. Bernard Fraser and family, Bear River.

Marriages

Comeau — Abbott

A quiet wedding was solemnized on Friday evening, June 6, at the home of Mr. and Mrs. Glidden Lewis, Weymouth, when Harriet Abbott, daughter of Mr. and Mrs. Durwood Abbott, of Marshalltown, was united in marriage to Alvin Comeau, son of Mrs. Augustus Comeau and the late Augustus Comeau, Barton. Rev. J. A. Carr, minister of the Church of Christ, Weymouth, officiated.

Mrs. Glidden Lewis, sister of the groom, attended the bride and the groom was suported by his uncle, Mr. Howard Wagner, Sissiboo Falls. The bride and her attendant wore blue and white respectively with white accessories.

A reception was held following the ceremony for about 35 guests. They were recipients of many beautiful and useful gifts. Mr. and Mrs. Comeau will reside in Barton.

Comeau — Blenus

The first wedding in the new St. Thomas Aquinas Church, Oxford Street, Halifax, May 10, was solemnized by the Rev. J. Delouchry in a double ring ceremony for Rhoda Irene, daughter of the late Mr. and Mrs. William Blenus, and Corporal Adolphe Joseph Comeau, son of Mr. and Mrs. William Comeau, of Weymouth.

The bride given in marriage by her cousin, Basil Josey, looked lovely in a floor-length gown of tulle over satin with lace bodice and bouffant skirt. Her veil of tulle fell from a tiara of pearls and she carried a bouquet of red roses and lily of the valley.

The matron of honor was Mrs. Murray Hubley, who wore a floor-length gown of mauve net over taffeta with lace jacket and matching accessories. She carried a bouquet of white baby 'mums.

The groomsman was LAC William Comeau, of Greenwood, brother of the groom. The ushers were Robert Comeau, Halifax, cousin of the groom, and John Comeau, of Dartmouth.

Mrs. B. Josey, cousin of the bride, wore a pale pink dress with black accessories and corsage of yellow roses.

Mrs. William Comeau, mother of the groom, wore navy with white accessories and a corsage of red roses.

Following the ceremony a wedding breakfast and reception was held at the Nova Scotia Hotel.

The toast to the bride was proposed by Father Delouchry and responded to by the groom.

After a short trip through the Maritime Provinces the couple will reside in Halifax until departure for London, England.

W.M.S. ELECTS SLATE

The annual meeting of the Woman's Missionary Society of Weymouth United Baptist Church was held at Ashmore hall on Tuesday afternoon at 3 p.m. with a good attendance. During the business period the election of officers took place as follows:

Pres., Mrs. A. M. Rogerson.
1st Vice-Pres., Mrs. Ronald Kinney.
2nd Vice-Pres., Mrs. Dan Hankinson.
Treas., Mrs. Willard Kinney.
Sec'y., Mrs. Merle Mullen.
Tidings, Mrs. Richard Gaudet.

Leaders of the Baby Band are Winnifred Manzer, of Ashmore, and Betty Mullen, Weymouth.

The Baby Band met on Saturday afternoon with nine members present. Games were played and a bounteous supper was served to the children and their mothers.

Messrs. Clyde Cosman, Albert Jones and Gifford Lewis enjoyed a fishing trip at Birchdale Camps, Yarmouth Co., recently, guests of Mr. L. G. Trask.

St. Thomas Guild will meet with Mrs. E. A. Fergusson on Thursday evening at 8 p.m.

Mr. and Mrs. Fletcher Bartlett, Dartmouth, were weekend guests of Miss Bernice and Mrs. Sam Journeay.

Guests of Mr. and Mrs. P. K. Gates this week are Mr. and Mrs. James Gates of Dartmouth, and Mr. and Mrs. Ernest Watt of Middleton.

Merle Mullen was a visitor to Halifax on Tuesday.

Mrs. Howard Payson and Donald were visitors in Yarmouth on Saturday. While there Mrs. Payson attended the funeral of her uncle, the late Mr. Alvin Churchill, of Brooklyn.

Mrs. Pat Duffy, Saulnierville Station, was a visitor in town on Monday.

Mr. and Mrs. C. W. Marshall were visitors in Digby on Saturday.

Miss Pat Comeau of the Royal Bank of Canada staff is now on vacation. She will visit her brother, Adolphe, and Mrs. Comeau, Halifax.

Mr. and Mrs. Ray Marshall, New London, Conn., and Mr. and Mrs. James Milner, Bear River, visited Mrs. Annie Mullen on Sunday.

Mr. and Mrs. Willis McCullough, Mrs. Charles Weaver, and Mrs. Edward Deion motored to Greenwood on Sunday where they visited Mrs. Weaver's daughter, Mrs. Gerald Lent and family.

New Edinburgh

(Mrs. Fred Amirault)

Dr. and Mrs. Riopel visited the Misses Helen and Aimee Amirault recently.

Edmond Amirault has left for Halifax where he will be employed at Victoria General Hospital for the summer.

Mr. and Mrs. Adolphe Amirault motored to Aylesford last week where they visited Mr. and Mrs. Bernie Lutz.

Miss Marie Marthe Comeau left last week for the Victoria General Hospital where she will be a patient.

Mrs. Julius Lombard accompanied Mr. and Mrs. Denis Lombard to Halifax one day last week.

Mr. Eddie Amirault and Mr. Philip Doucette are now employed at Deep Brook and Mr. Siffroid Amirault has gone to Halifax where he will be employed.

Mr. Leo Amirault, Mr. Charlie Doucette and Mr. Georgie Lombard have gone to Windsor where they will be engaged at loading a steamer.

Mr. Sonny Lacy and Miss Nona Lutz, both from Aylesford, were weekend guests of Mr. and Mrs. Adolphe Amirault.

Mrs. Louis Amirault, who is on the sick list is now staying at her sister's (Mrs. Leo Amirault). We wish her a speedy recovery.

Support local merchants

TENDERS FOR STANDING TIMBER

Sealed tenders will be received until 12:00 o'clock Noon, Daylight Saving Time, Tuesday, June 24th, 1958, for the purchase of timber on the proposed head pond flowage, near Weymouth Mills, Digby County.

Quantities are estimated at 324 M. board feet of softwood logs, 581 cords of pulpwood and 190 cords of hardwood. Further information upon request.

Such tender must be for a lump sum, accompanied by a certified cheque or money-order for ten percent of the amount tendered and submitted in a sealed envelope marked, "Confidential - Tender for Timber" and enclosed in another envelope, addressed to the Secretary of The Nova Scotia Power Commission, P. O. Box 910, Halifax, Nova Scotia.

The highest or any Tender not necessarily accepted.

M. G. Taylor, Mgr.
The Nova Scotia Power Commission.

Halifax, N. S.,
June 10, 1958.

GIFTS

This year give Dad a Jewelry Gift — Something he'll treasure always!

Signet and Fraternal
Rings
Lighters
Shavers
Cuff Links

Wrist and Pocket
Watches
Tie Pins
Watch Straps
Cigarette Cases

and a host of other items just right for Dad on His Day.

L. M. SAUNDERS
"THE JEWELER"
Capitol Theatre Bldg. DIGBY

THE ELEVENTH
CRAFTSMEN - AT - WORK EXHIBITION
Sponsored by the Handcraft Division
DEPARTMENT OF TRADE AND INDUSTRY
will be held in the
Acadia University Gymnasium
Wolfville, N. S.
June 23-27 inclusive

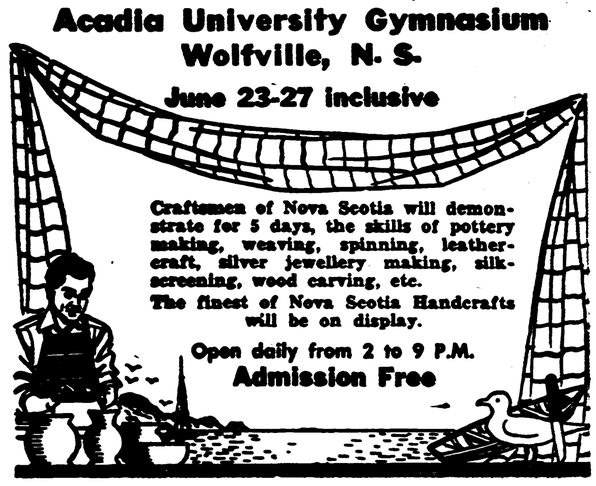

DANCE
Budd's Hall, Marshalltown
Monday Night, June 16th
Music by Martinellis

King SIZE VALUES in MEATS
WOOLAVER'S SUPERETTE

Tasty Tender
LAMB

SHOULDER ROAST ..... lb. 35c
SHOULDER CHOPS ..... lb. 39c
STEW ..... lb. 27c

PKG. OF 60 TEA BAGS ..... pkg. 79c
KETA - 8 OZ. TIN SALMON ..... tin 25c
MONARCH WHITE, CHOCOLATE, GOLDEN CAKE MIXES ..... pkg. 27c
FLUFFO - 3 LB. CANNISTER SHORTENING 99c
MacKENZIE OR DIGBY Butter lb. 63c
GIANT SIZE - WITH TEA TOWEL BREEZE ..... pkg. 69c
KENNEL RATION - 15 OZ. TIN DOG FOOD ..... 2 for 23c

PRICES EFFECTIVE THURSDAY, FRIDAY SATURDAY, MONDAY AND TUESDAY.

For Father' Day

Cigarettes All Brands Carton 2.99

Groceries
10 LB. BAG White Sugar ..... .89
POT OF GOLD Chocolates .. lb. box 1.19
KETA - 8 OZ. TIN Salmon ..... .23
MIRACLE WHIP - 32 OZ. JAR Salad Dressing ..... .67

Fruits, Vegetables
NEW Cabbage ..... lb. .19
LARGE Lettuce ..... .19
15 LB. BAG Old Potatoes ..... .49

Meats
CHOICE SLICED Rindless Bacon ... lb. .65
BOSTON - 12 OZ. TIN Corned Beef ..... .29
Picnic Ham ..... lb. .57
BLADE & CHUCK Roast Beef ..... lb. .49

Fish
FRESH Scallops ..... lb. .57
FRESH Haddock Fillets ..... .39
BONELESS DRY Pollock ..... lb. pkg. .29

Many Other Specials On Floor Display.

PYNE'S MARKET
CASH AND CARRY
PHONE 218

Port Wade

(D. M. Snow)

Mrs. Gordon Snow has returned from Ottawa and Montreal where she was visiting her mother, Mrs. A. Gauley, and Mr. Gauley at Calumet, Quebec, and Mr. and Mrs. O. G. Parsons and Dr. and Mrs. I. Bissell, Montreal, and Miss J. Farrell, Ottawa.

Dr. A. Legare, Mrs. Legare and sister, Miss Juliette Legare, all of Montreal, are visiting Capt. W. E. Sinclair and were guests of Mr. and Mrs. Gordon Snow for a few days until the yacht "Sally" was ready to sail. They are now in Digby.

Mrs. Willard Aptt and daughter, Miss Malcolm Sproule, and little son, Allen, visited Mr. and Mrs. L. Evans and son in Westville, N. S., for a few days.

Mr. and Mrs. Alton Hayden and son, David, and Mrs. Ralph Hayden motored to Halifax for a few days to visit Mr. and Mrs. Harvey Doane. While there they attended the wedding of (Larry) Harvey Laurence Doane.

Mrs. Ralph Hayden is visiting her daughter, Mrs. Donald MacArthur, Mr. MacArthur and little son in Dartmouth. She wil also visit her son, Arthur, and daughter (Anne) Mrs. H. Doane, before returing home.

Mrs. Gordon Thibodeau and daughter, Ruby, are visiting relatives in Bear River for a week.

Mrs. Robert McGrath spent a few days in Kentville with her niece, Mrs. Allen Ring, and Mr. Ring.

Mr. and Mrs. Harold Barteaux and baby, Timothy, and Mrs. Guy Barteaux, Mochelle, spent a day recently with Mr. and Mrs. Gordon Snow.

Still Faster

SERVICE FOR THE

ATLANTIC PROVINCES

DAILY EACH WAY BETWEEN

HALIFAX and MONTREAL

NO CHANGE EN ROUTE

NEW! COACH SERVICE AVAILABLE

"HOURS FASTER TRAVEL" between Cape Breton Island, Montreal and Halifax; also between Halifax, Saint John and intermediate points.

All regular overnight accommodations still available on the Ocean Limited, including through sleeping car service Charlottetown-Montreal and Sydney-Montreal.

DINING CAR AND COFFEE SHOP SERVICE

KNOW CANADA BETTER

Go CNR

Information and reservations from your Canadian National Representative.

In Planning For Your Special Day

Don't Compromise — Get the Finest Printing Job Available — from

WALLIS PRINT LTD.

Box 170 Digby, N. S.

Choice of attractive type, card styles, printing or embossing. Call in today and inquire about prices.

WALLIS PRINT LTD.

DIGBY, Nova Scotia

Tiverton

Mr. and Mrs. Robert Ruggles and son, Clair, and Mrs. Roy Leeman and son, Darrell, spent last weekend with relatives and friends at Halifax.

Mrs. Sylvanus Outhouse, Mrs. Alvertis Outhouse are improving following recent illnesses.

Ernest Outhouse, White Head, Grand Manan, is visiting relatives here.

Lou Bailey, Westport, called on friends here last week.

Earl Outhouse has returned from Digby General Hospital much improved in health.

Mr. and Mrs. David Outhouse and son, Tony, have returned from Montreal where Tony underwent a serious operation. We are pleased to report Tony improving at time of writing.

Mr. Bernard Robbins is a patient at Camp Hill Hospital, Halifax. Mrs. Robbins left Saturday to be with him in case of an operation. We wish Mr. Robbins a speedy recovery.

Mrs. Robert Ruggles and son, Mark, spent Saturday, May 31, with Mr. and Mrs. Harley Brooks, Ashmore.

Mrs. Emmerson Outhouse is spending a few days with Mrs. Ena Beck, Halifax.

Mr. Arthur Hicks, Westport, was in town last week on business.

Mr. and Mrs. Fred Prime have arrived from Boston to spend the summer months at their cottage here. We welcome them back with us again.

Mr. Irving Ruggles is attending the Baptist Convention at Bridgetown this week and is visiting friends there.

Mrs. E. Richardson and daughter, Mrs. P. C. Outhouse, Digby, and Mr. and Mrs. Michael Rourke, Freeport, were guests at the home of Mr. and Mrs. Leonard Small one day last week.

Mrs. Neil Outhouse is improving after a recent illness.

Support V.O.N. Drive

THANK YOU

The committee in charge of preparing for and installing the concrete floor in the Digby Forum extends sincere thanks to everyone who assisted in any way to make this job possible.

Forum Floor Committee

per H. A. Nichols, Sec'y.

HAYING TIME IS NEAR..

We have a good supply of HAY BALERS on hand — $1,550.00 up

BALER TWINE - SERVICE PARTS

SIDE RAKES, TEDDERS — $385.00 up

15 TRACTORS on hand - New and Used

(10 - 65 h.p. with the exclusive "Fast Hitch")

Complete line of MOWERS, RAKES, DISC HARROWS, SPREADERS, ETC.

NEW TRUCKS ON HAND.

KEITH L. DUNN

Phone 317 DIGBY

CFBC DAILY LISTINGS

(Dial 980)

A.M. MONDAY - FRIDAY

6:00—Sign On & Weather.
6:03—Radio Newsreel.
6:45—Hymn of the Day
7:00—Dr. Michaelson
7:15—Marine Weather. Connors
8:00—News — Household Finance
8:15—Sports — S.M.T.
9:00—News — General Dairies
9:05—To The Ladies.
9:30—To The Ladies.
9:45—To The Ladies.
10:00—News (Canada Packers).
10:15—Doctor Paul.
10:30—Top Tune Time — Boyle Midway
11:05—Meet Me in the Market.
11:30—50 A Day (Canadian Canners.
11:40—Musical Entree
11:45—Musical Entree.

P.M.

12:00—Tunesmith.
12:30—News, Weather, Sports.
1:00—News — H. M. Hopper Co
1:30—Melodytime — M.R.A.
2:00—One Man's Family.
2:15—Our Daily Bread — LeDrew Gardner
2:30—My Favourite Dish
3:45—Town Topics
4:00—CFBC Ranch House.
4:30—Stan's Place. [Show
5:00—Traffic Jamboree.
6:00—Radio Newsreel, News, Weather, Sports (O'Brien Motors); Closing Stocks [Pitfield.
6:30—Supper Club.
6:45—Sport Outdoors - Simpsons-Sears (Thursday).
7:00—News.
7:05—Doug Stanley Show.
8:45—Rawhide.
9:00—Assignment.
10:00—Music Scope.
11:00—Around The Town.
11:15—Music in the Night.
12:00—News, Weather, Sports.
12:20—Music in the Night
1:00—Sign Off.

A.M. SATURDAY

9:30—Dr. Ballards Pet Show — Dr. Ballards
9:45—Musical Interlude.
9:55—News (Canada Packers)
10:00—Hopalong Cassidy.
10:30—Uncle Bill Show.
11:00—Salute to Sussex.
11:30—This Is My Story.

P.M.

1:00—Platter Pantry
2:00—Record Recollections
3:00—Melody Melting Pot
4:00—Western Hit Parade
4:30—Art Marr Show
5:30—Parade of Bands.
7:30—Rhythm & Blues
8:30—CBC Features.
10:30—N.S. Provincial Affairs.
12:45—When a Child Asks.
10:15—Canada at Work.
10:30—The Great Adventure.
12:00—Dominion News.
11:50—News, Weather, Sports.
12:10—Music In The Night (Con't.)
12:55—Local News & Weather.
1:00—Sign Off.

A.M. SUNDAY

11:30—Music in the Night.
8:00—Healing Waters.
8:30—News.
9:00—News — Household Finance
9:30—Dr. Michaelson.
9:45—Neighbourly News.
10:00—Christian Science Prg.
10:30—Radio Bible Class — Michigan
11:00—Church Service.

P.M.

12:00—Sunday Melodies.
2:30—News, Weather — National Drugs
1:00—Pop's Preview.
2:00—Hi Fi Club.
2:00—Hi Fi Club.
3:00—CBC News.
3:03—Capitol Reports.
3:30—Como Sings
4:00—Billy Graham.
4:30—The People's Gospel Hour
5:00—Cuckoo Clock House.
5:30—Church of the Air.
6:15—News & Weather — Canada Packers
6:30—Concert Hall
8:30—News
8:35—Family Theatre
9:00—Pat's Music Room.
10:00—Full Gospel Assembly.
10:30—CBC Features.
12:00—News, Weather, Sports.
12:20—Sign Off.

NEW TUSKET

Mr. and Mrs. Alden Prime and family, of Bear River, spent Sunday with relatives here.

Mrs. Chesley Gaudett, and Messrs. Henry Ford and Raymond Gaudett spent Monday in Saulnierville.

Dr. F. S. Nowlan and sister, Miss Lena Nowlan, of Vancouver, B. C., were recent callers on friends here.

We are glad to report Messrs. Walton Mullen and Ernest Ford improving from their recent illnesses. Mr. Lindsay Ford, who has been confined to the house from stepping on a nail, is able to be out again.

Mrs. Louis Gaudett was hostess to a Tom Thumb party on Tuesday last. Mrs. Gordon White, of Brazil Lake, was the demonstrator. Also present were Mr. and Mrs. Ameriault, of Brazil Lake, and Mrs. Herbert Nickerson, of Richfield.

Come to Church

The Anglican Church Of Canada

Deanery of Annapolis
TRINITY PARISH, DIGBY
Established 1785
Rev. H. Y. MacLean, Rector
Sunday, June 15
Second Sunday after Trinity
8.30 a.m.—Holy Communion.
11.00 a.m.—Mattins—The Rev'd. Alan Sagar.
St. Paul's, Marshalltown
9.30 a.m.—Holy Communion.
All Saints', Rossway
3.00 p.m.—Evening Prayer.

United Church of Canada

DIGBY PASTORAL CHARGE
Rev. James Brooks, Minister
Sunday, June 15
DIGBY:
10.00 a.m.—Sr. Sunday School.
11.00 a.m.—Morning Service.
11.15 a.m.—Jr. Sunday School.
7.00 p.m.—Evening Service.
1st Tues. each month—W.M.S.
2nd Thurs. each month—W.A.
BAY VIEW:
3.00 p.m.—Service.
2.15 p.m.—Sunday School.

United Church of Canada

Weymouth - Digby Neck Pastoral Charge
Rev. B. D. MacMartin, B.A.
Sunday, June 15
11.00 a.m.—Weymouth.
3.00 p.m.—Barton-Brighton.
7.30 p.m.—Sandy Cove.
This is Conference Sunday and the pulpit will be supplied by Rev. Dr. T. W. Hodgson.

• • • •

Monday, June 16
8.00 p.m.—Meeting in United Church for all interested in Vacation Bible School, Barton-Brighton.

• • • •

Sunday, June 22
11.00 a.m.—Sandy Cove.
3.00 p.m.—Centreville.
7.30 p.m.—Weymouth.
Dr. Ross Eaton is to be guest speaker at these services.

• • • •

Sunday, June 29
11.00 a.m.—Sandy Cove. (Communion Sunday)
3.00 p.m.—North Range. Memorial Service in United Church. All are cordially invited to this annual service observed jointly between St. Mary's Bay Baptist and Barton - Brighton United congregations.
7.30 p.m.—Weymouth. (Communion Sunday)

The Salvation Army

Capt. & Mrs. Clarence Bradley
Sunday, June 15
11.00 a.m.—Holiness Meeting.
2.00 p.m.—Sunday School.
7.00 p.m.—Salvation Meeting.
Wednesday:
8.00 p.m.—Home League.
Thursday:
8.00 p.m.—Prayer & Praise.
Everyone Welcome.

Church of God

FIREMEN'S HALL
Maiden Lane, Digby
Rev. E. G. Pike, Pastor
Sunday:
2.00 p.m.—Sunday School.
8.00 p.m.—Worship Service.
Thursday:
8.00 p.m.—Prayer, and Class.
Friday:
7.30 p.m. to 8.45 p.m.—Young Peoples (Bereans).
8.45 p.m.—Choir Practice.
"Where you are a guest of God, not a stranger."

Digby Congregation Jehovah's Witnesses

Kingdom Hall, Victoria St.
W. W. Holmes, Minister
Sunday, June 15
7.30 p.m.—Watch Tower Study. Subject: "Living Up to the Name."

• • • •

Tuesday, June 17
7.30 p.m.—Ministry School.
8.30 p.m.—Ministry Development Class.
9.15 p.m.—Guest speaker: J. Federchuk.
All Welcome No Collection

United Baptist Church

Rev. E. C. Churchill, B.A., B.D., Minister
DIGBY CIRCUIT
Sunday, June 15
DIGBY
11.00 a.m.—Family Worship.
11.30 a.m.—Church School.
7.00 p.m.—Public Worship.
HILL GROVE
9.45 a.m.—Public Worship.
10.30 a.m.—Church School.
CULLODEN
2.30 p.m.—Public Worship.

United Baptist Churches

Digby Neck Second Pastorate
Claude Troupe Olmstead, Minister
Sunday and the week of June 15
Sandy Cove:
10.00 a.m.—Church School.
11.00 a.m.—Public Worship.
Little River:
11.30 a.m.—Church School.
7.30 p.m.—Public Worship.
6.30 p.m.—Wednesday — Junior Choir.
7.30 p.m.—Wednesday—Prayer Meeting.
At both services we shall have Communion and Reception of Members. At the evening service the Brotherhood will have the music.
Come and Worship.

United Baptist Churches

Ashmore - Weymouth - New Tusket Circuit
Pastor: Rev. A. M. Rogerson
Sunday, June 15
11.00 a.m.—New Tusket.
3.00 p.m.—Ashmore.
8.00 p.m.—Riverside. Roll Call Service. A combined choir of Ashmore and Riverside churches, also the quartette from the African Baptist Church, will be in attendance at the evening service.
8.00 p.m.—Wednesday—Christian Fellowship, Ashmore.
8.00 p.m.—Thursday — Christian Fellowship, New Tusket.
All are welcome at these services.

St. Mary's Bay United Baptist Church

Rev. R. R. Winchester, Pastor
Sunday Services
North Range:
11.00 a.m.—1st & 3rd Sundays.
8.00 p.m.—2nd, 4th & 5th Sundays.

• • • •

Plympton:—2.30 p.m.

• • • •

Barton:
7.30 p.m.—1st & 3rd Sundays.
11.00 a.m.—2nd, 4th & 5th Sundays.

United Baptist Churches

DIGBY NECK FIRST & BOXVILLE PASTORATE
Rev. Donald I. McClare, B.A., B.D., Pastor
Sunday, June 15
11.00 a.m.—Rossway.
2.30 p.m.—Roxville.
7.30 p.m.—Centreville.

Bethel Tabernacle

Queen St., Digby
Rev. Joseph G. Duncan, Pastor
11.00 a.m.—Sunday School.
8.00 p.m.—Evangelistic Service.
7.30 p.m.—Thursday — Christ's Ambassadors.
8.15 p.m.—Thursday — Prayer Meeting.
Everyone Welcome.

Churches of Christ

(DISCIPLES)
Weymouth - South Range
Rev. John A. Carr, Minister
Sunday, June 15
Weymouth:
10.00 a.m.—Communion & Preaching Service.
11.00 a.m.—Sunday School.
No Evening Service.
South Range:
10.00 a.m.—Sunday School.
7.30 p.m.—Preaching Service & Communion.

Church Point

(A. P. Melanson)

Miss Jeanette Thibodeau and Miss Jacqueline Melanson visited Mrs. Bernie Young at Tiverton on Saturday. Miss Thibodeau recently returned from a visit to Boston.

Mrs. Emelie Melanson left on Sunday for Annapolis where she will be employed for the summer months at the Fickes estate.

Mr. and Mrs. Arcade Thibodeau, of Halifax, who were recently married in that city, are spending a week visiting Mr. Thibodeau's parents, Mr. and Mrs. James Thibodeau, Grosses Coques.

Ben M. LeBlanc and Anthony Thibault, both employed at Oromocto, N. B., spent a week at their respective homes.

Fidele Saulnier, of Saulnierville and Boston, visited his sister, Mrs. Anthony Thibault, last Thursday.

Limited Quantity

COUNTER CHECK BOOKS

(CARBON BACK & SINGLE CARBON STYLE)

Now on sale at 15c per book

to make room for new stock. Act quickly on this bargain as quantity is limited and new stock will be higher in price.

•

WALLIS PRINT LTD.

DIGBY Nova Scotia

Obituary

Mrs. Charles Thompson

Word was received on May 18, 1958, from Port Perry, Ont., of the passing of Mrs. Charles Thompson at the age of 43.

Mrs. Thompson was the former Lennie Theriault, daughter of the late Mr. and Mrs. Herman Theriault, of East Ferry, N. S. She had been in poor health for the last six months.

She is survived by her husband; two sons and four daughters, Richard and Larry, Gail, Jeanne, Alilee and Peggy; also six sisters, Freda (Mrs. Victor Doty), Ashmore; Rosalind (Mrs. Bernard Baxter), Deep Brook; Dorothy (Mrs. Otto Farstad), East Ferry; Lillian (Mrs. A. E. Fox), Dartmouth; Marilyn (Mrs. Clifford Banks), Halifax; Evelyn, Port Perry, Ont.; four brothers, Franklin, East Ferry; Lovitt and Lloyd, Tiddville, and Clarke, Whale Cove.

Funeral service was held on Tuesday with burial at Prince Albert, Ont.

Waldeck East

(Mrs. Aubrey Durling)

Mr. and Mrs. James Robbins motored to Kentville on Saturday to the Apple Blossom Festival.

Mr. and Mrs. Guy Haight visited with relatives in Rossway on Sunday afternoon.

The Sewing Circle met Tuesday evening, May 27th. Mrs. Israel Dukeshire served the refreshments.

Mr. Roy Dukeshire, Halifax, spent the weekend at home.

Sigmn. Laurie Durling, Halifax, spent the weekend with his parents, Mr. and Mrs. Aubrey Durling, and brother, Bruce.

Mr. Reid Boudreau and Mr. Robert Jefferson have gone to Halifax for an indefinite time.

Mr. and Mrs. James Robbins attended a party for the teaching staff of the Clementsvale district elementary school and their husbands at the home of Mr. and Mrs. Clarence Hayes, Clementsvale, on Monday evening, May 26th. It was also a farewell party for Miss McKell, teacher for Grade V.

Freeport

(M. E. Finigan)

Mrs. Lottie Finigan has returned home after spending the winter at Tiverton with her nephew, David Ossinger.

Mrs. Lillian Thurber, Kentville, is spending an indefinite time with her sister, Mrs. Austin Westcott.

Dr. and Mrs. E. Llewellyn Thomas are spending a few days at Halifax. Dr. Webster, Halifax, is supplying in their absence.

Sorry to report Fred Thurber is a patient at the Digby General Hospital. We wish him a speedy recovery.

Mr. and Mrs. Walter Floyd have returned to East Weymouth, Mass., after spending several weeks with their daughter, Mrs. Watson Crocker, and Mr. Crocker.

Capt. Cecil Thurber, Linden and Avis, Halifax, of spent the weekend with his parents, Mr. and Mrs. Esrom Thurber.

Sandra Powell, of Westport, spent the weekend with Mr. and Mrs. Roy Powell.

Mr. and Mrs. Charles Young spent the weekend at Yarmouth with their daughter, Mrs. Chas. Goodwin, and Mr. Goodwin.

Mrs. Theodore Morrell entertained thirteen little girls at a birthday party on Thursday afternoon in honor of her daughter, Mary Susan, who was eight years old.

The color film "Pilgrim's Progress" will be shown in the Baptist Church on Tuesday, June 24th.

The amount of $46.80 was collected for the Salvation Army. Collectors were Mrs. Rendall Prime, Mrs. Ernest Powell, Althea Nichols, Marilyn Titus and Anna Outhouse.

Glad to hear that Capt. Ralph Haines has arrived home from Digby General Hospital much improved in health.

Support V.O.N. Drive

SCRATCH PADS

We're just loaded with Scratch Pads of all sizes and colours, and in order to get rid of them we're offering them at a special low price of

25 CENTS A POUND.

Come in today and buy up a lot at this low price - you'll be surprised how handy they are for doodling, keeping the kids happy, or figuring out your grocery account.

WALLIS PRINT LTD.

PRINTERS & PUBLISHERS

DIGBY Nova Scotia

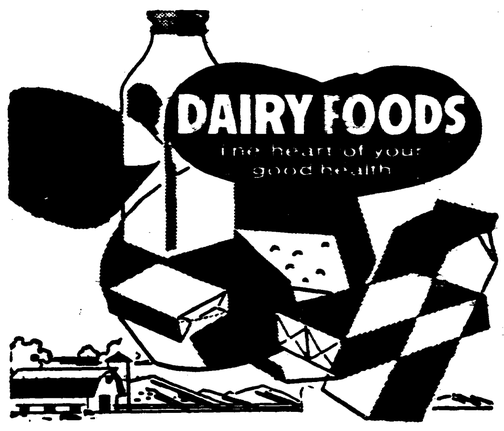

Delicious! - Nutritious! - Economical!

IN LUSH GREEN COUNTRY MEADOWS, GRAZE THE PEACEFUL DAIRY HERDS THAT SUPPLY YOU WITH NATURE'S FINEST AND TASTIEST FOODS: MILK, BUTER, CHEESE, AND CREAM. THESE PRODUCTS ARE RICH IN HEALTH AND ENERGY-BUILDING VITAMINS AND PROTEINS SO ESSENTIAL TO ALL HUMAN NUTRITION.

EASY TO DIGEST, LIGHT AND REFRESHING ON HOT SUMMER DAYS, YOUR FAMILY WILL BE SO DELIGHTED WITH THE MENUS YOU PLAN USING DAIRY FOODS. THEY'RE ECONOMICAL, TOO! SO HERE'S TO YOUR HEALTH AND WELL-BEING, WITH LOTS OF DAIRY FOODS!

JUNE is DAIRY MONTH

DIGBY DAIRY LTD.

Pure Pasteurized Dairy Products
Frozen Foods

DIGBY Nova Scotia

THE BEAR RIVER COURIER

(Edited by the Women's Institute of Bear River) "FOR HOME AND COUNTRY"

Mr. and Mrs. Allan Rice, of Berwick, were guests the past week of Mr. Rice's grandmother, Mrs. Omer Rice.

Rev. Mr. Ross and Mr. Bud Brown, of Maine, are guests at the home of Misses Ethel and Helen Woodworth.

The Ladies' Circle of the Bear River Baptist Church was entertained at the home of Mrs. Charles Green.

The Philathea Class will meet at the home of Mrs. Lovett Harris.

The Happy Gang met at the home of Mrs. Clinton Everett on Friday evening.

Mr. Kenneth Ross and friends spent the past week with Les Rice at Wild Garden Camps.

Mr. and Mrs. Bernard Charlton and family were Sunday guests of Mr. and Mrs. Watson Peck.

Mrs. Sproule, of Litchfield, was a guest of her daughter, Mrs. Crocker, over the weekend.

Donald Frost and Royal Woodworth, of Halifax, spent the weekend with their families.

Milton Frazee and friend from P.E.I., are visitors at the home of Mr. and Mrs. Warren Frazee.

Miss Judy Marshall, of Halifax, was a weekend guest of her parents, Mr. and Mrs. B. Marshall.

Mrs. Hilda Cossaboom, Supt. of Digby General Hospital, returned home from St. Andrews-by-the-Sea, N. B., where she attended the Maritime Hospital Association Convention held at the Algonquin Hotel.

Miss Carolyn Johnson, of Annapolis Royal, and Miss Virginia Hubley, of Bridgewater, were guests the past week of Miss Rosamond Sabine.

Mr. and Mrs. Edmund Hubley, Bridgewater, were weekend guests at the home of Mr. and Mrs. Stanley Sabine.

Miss Rosamond Sabine has returned home after visiting her friend, Miss Virginia Hubley, in Bridgewater.

St. John's Evening Guild was entertained at the rectory at Clementsport by Mr. and Mrs. Sagar on Thursday evening.

Dinner guests of Mr. and Mrs. Carey Henshaw on Saturday were Mrs. Laurie O'Brien, of Lower Sackville, N. S., Mrs. Frank LeRue and little son, Laurie, of Halifax, and Ollie MacDonald, of Ottawa.

Mr. John Flemming is in the V. G. Hospital for observation.

Mrs. Harold Searle and children are visiting Mrs. Searle's mother, Mrs. John Flemming.

Mrs. Donald Brydon and daughter, spent the weekend with her sister, Mrs. Malcolm Gesner, and Mr. Gesner.

Mr. and Mrs. M. Stronach and family, of Forest Glade, were Sunday guests of Mrs. Stronach's parents, Mr. and Mrs. H. A. Lantz.

Mr. and Mrs. Aubrey Brinton and Lana and Wayne, Middleton, were weekend guests of Mrs. Ivan Woodworth.

Sunday guests at the home of Mrs. Ivan Woodworth were her brother, Mr. Ira Snyder, Mrs. Snyder and family, Simpson's Corner, N. S.

The Neighbourly Club was entertained two weeks ago at the home of Mrs. Roscoe Cress and the past week Mrs. Maurice Benson was the hostess.

C.G.I.T. AFFILIATES

On Friday evening the Loving Hearts C.G.I.T. group met in the vestry of the United Church of Canada at their usual hour when preparations were made for the affiliation service with the W.M.S. at 8 o'clock.

The opening worship was conducted by Judy Mayo. Special parts in the affiliation service were taken by the girls as follows: president, Nancy Cook; treasurer, Phylis McCarthy, and prayers by Lillian MacLeod, Marie Cox, Joan Balser and Patricia Cook.

Mrs. J. E. Langley, president of the W.M.S., presented the girls with the affiliation badges. Mrs. W. Morine represented the vice-president for younger groups. The special offering for girls' high schools in Kofu, Shezoka and Tokyo was received by Mrs. Charles Balser, the treasurer of the W.M.S.

After the affiliation service the girls served tea, patterned on a Japanese tea party, to the W.M.S., the parents and friends of the C.G.I.T.

ELECTS SLATE

The June meeting of the Bear River Women's Institute was held on Monday, June 2, in the Legion Hall with the president, Mrs. H. Harris, in the chair.

After routine business the nominating committee presented the slate of officers for the coming year:

Pres., Mrs. A. G. MacIntyre.
1st Vice-Pres., Mrs. A. Riley.
2nd Vice-Pres., Mrs. Charles Green.
Sec'y., Mrs. John Harris.
Treas., Mrs. E. M. Cunningham.

Committees:—
Home Economics, Mrs. Frank Fraser, convener.
Agriculture, Mrs. Harry Harris, convener.
Health & Welfare, Mrs. Marjorie Alcorn, convener.
Cultural Activities, Miss Alice Clarke, convener.
War Memorial, Mrs. Cunningham, Mrs. H. Harris, Mrs. Max Isles.
Literature & Citizenship, Miss M. Roechling.
Program, Mrs. George Oickle.
Pianist, Mrs. Walter Lent.
Asst. Pianist, Mrs. M. Alcorn.
Directors: Mrs. H. Harris (Ex. Off.), Mrs. John Harris, Mrs. J. L. Warren, Miss Alice Clarke, Mrs. L. V. Harris, Miss M. Roechling, Mrs. Wm. Morine, Mrs. Geo. Oickle.

Tea was served by Mrs. Marjorie Alcorn and Miss Blanche Purdy.

A pantry sale will be held on Saturday, June 14th, at Mrs. H. Harris' taxi office, proceeds to go toward War Memorial Fund.

The Ladies' Aid of the United Church of Canada met with Mrs. Denzel York on Tuesday evening.

Mr. and Mrs. Carey Henshaw are visiting in Brighton this week, guests of Mrs. Henshaw's brother and his wife.

Rev. D. S. MacLeod and Mrs. MacLeod left on Tuesday for Sackville, N. B., where they will attend the Conference of the United Church of Canada.

Mr. and Mrs. Myron White, Digby, and Mr. and Mrs. Milton Morgan motored to Liverpool and Bridgewater on Saturday.

Guests of Mr. and Mrs. J. E. Langley on Sunday were Mr. and Mrs. Burton Letteney, of Dayton, Ohio, and Mrs. Lottie Piper, of Digby.

W.M.S. ELECTS OFFICERS

The Bear River United Baptist W.M.S. held its annual business meeting at the home of Mrs. Walter Dukeshire on June 6th. The devotional period was led by Mrs. Ross McCormick. Plans were made for the sending of a food box to Rev. and Mrs. Gordon Barss, India. A program stressing the need for more missionary recruits for Bolivia was presented by Mrs. Wm. Scott. Christ's command to "Go ye" may be fulfilled in three ways: some may go in person, but all may go by prayer and go by pocketbook.

The following officers and committees were appointed for the ensuing year:

Pres., Mrs. Cleveland Dukeshire.
1st Vice-Pres., Mrs. Margaret Warren.
2nd Vice-Pres., Mrs. Frances Green.
Treas., Mrs. Neva Rice.
Sec'y., Mrs. Wm. Scott.
Asst. Sec'y., Mrs. Carl Parker.
Program Com., Mrs. Ross McCormick, Mrs. Lila Purdy.
Devotional Com., Mrs. Vera McCormick, Mrs. Hattie Brown.
Tidings, Mrs. Vera Bell.
Music, Mrs. Neva Rice, Mrs. Wm. Scott.
Mission Band, Mrs. Allistair Milner.
Baby Band, Mrs. Maurice Dunn.

The July meeting will take the form of a strawberry picnic.

The treasurer's annual report for the year showed the Society had raised $345.85 for Home & Foreign Missions.

WOMEN ELECT SLATE

The annual business meeting of the W.M.S. of Weymouth North and Ashmore Baptist Church was held on Tuesday afternoon, June 3rd, at the Ashmore Hall.

The election of officers was held and the following appointed for the ensuing year:

Pres., Mrs. A. Rogerson.
1st Vice-Pres., Mrs. Ronald Kinney.
2nd Vice-Pres., Mrs. D. Hankinson.
Sec'y., Mrs. Merle Mullen.
Treas., Mrs. Willard Kinney.

Mrs. Wm. Lent resigned after being president for 25 years. Mrs. Lent has shown a very great interest in missionary work and work of the Society, and her resignation was accepted with regret. She felt it was better of a younger person took over the office.

The business was followed by readings by the members. At the close lunch was served and a social hour enjoyed.

Mrs. Walter Bagley, Mrs. Jennie Chute and Mrs. Dennis Wright, of Middleton, were dinner guests of Mrs. J. L. Warren and Miss Mabel Harris on Monday.

Sandy Cove

Mr. and Mrs. R. W. Sypher, Mrs. Spurgeon Jeffrey and Mrs. Norval Morehouse motored to Maitland Bridge on Sunday where they visited with the former's cousins, Mr. and Mrs. Peter Christianson. Mrs. Morehouse stopped over at Bridgewater where she visited for several days with her daughter, Miss Marie Morehouse.

Mr. Arthur Morehouse, Waltham, Mass., arrived on Friday to visit for an indefinite time at the home of his sister-in-law, Mrs. Minnie Morehouse, and other relatives.

Mr. and Mrs. Stanley May, of Montreal, have returned to spend the summer months at their cottage here.

Mrs. Hugh Morehouse left on Tuesday for Sackville where she will attend the sessions of the United Church of Canada conference. Mrs. Morehouse is a delegate of the Weymouth-Digby Neck charge.

Mr. and Mrs. Ernest McCullough motored to Halifax on Wednesday where Mr. McCullough entered the Victoria General Hospital.

P.O. Robert Morehouse visited last weekend with his parents, Mr. and Mrs. Emdon Morehouse. Mr. Morehouse has been transferred to Cornwallis naval base, Deep Brook, and expects to take up residence there shortly.

Mrs. Eric Gozna and children, Avril and Eric, returned this week from Palm Beach, Florida, where they have resided since last September. They were weekend guests of her mother, Mrs. Bettell, Bridgetown, and also visited with her husband in Yarmouth.

Mrs. Bailey Gidney was pleasantly surprised on Thursday evening when members of the Stitch and Chatter Club called to wish her a happy birthday. Gifts were presented to her by the group and after a pleasant evening refreshments were served. Mrs. Gidney left on Sunday for Windsor where she will enter Payzant's Memorial Hospital for a major operation.

Louis Mitchell, Windsor, was a weekend guest at the home of Mr. and Mrs. Cervantes Dunn.

Mrs. George Harrington, of Needham, Mass., and Mr. and Mrs. Robert Crowell, of Saint John, N. B., were guests this week of the former's mother, Mrs. F. E. Rice, and attended the funeral of Mr. Crowell's grandfather, Dr. F. E. Rice, which was held from the Church of the Nativity on Tuesday afternoon.

Mrs. Ivan Woodworth spent the past week at Hemford and New Germany visiting with relatives and friends.

Rev. D. S. McLeod and Mrs. McLeod are attending the Maritime Conference of the United Church of Canada at Sackville. In his absence next Sunday, the W.M.S. and C.G.I.T. will have charge of the morning services.

Murray Rice, of Toronto, Ont., is spending a vacation with his mother, Mrs. Robert Rice.

CAMP WAPOMEO
A limited number of vacancies are available for Boys 11 - 16 from August 13 to August 27.
Further information available at Y.M.C.A., Yarmouth, N. S.

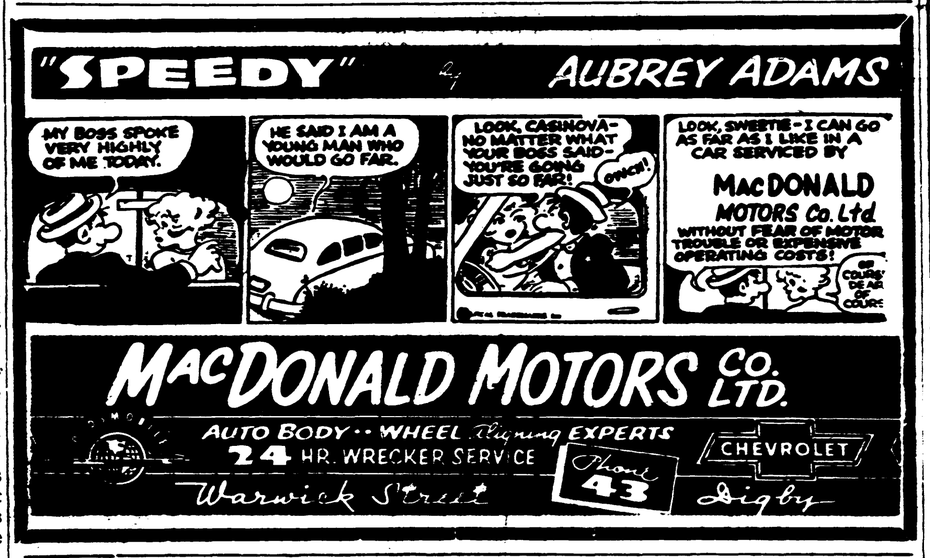

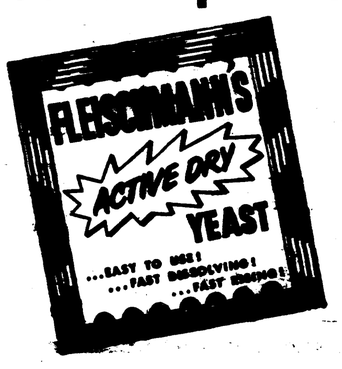

No more dashing down to the store at the last minute! Now—with Fleischmann's Active Dry Yeast you can bake any time—in *quick* time. This new granule form needs no refrigeration—keeps fresh in the cupboard for weeks, always right there when you need it. You can depend on it for quick baking—delicious baking results. IF YOU BAKE AT HOME—order a supply of Fleischmann's Active Dry Yeast today.

BACKACHE May be Warning

Backache is often caused by lazy kidney action. When kidneys get out of order, excess acids and wastes remain in the system. Then backache, disturbed rest or that tired-out and heavy-headed feeling may soon follow. That's the time to take Dodd's Kidney Pills. Dodd's stimulate the kidneys to normal action. Then you feel better—sleep better—work better. Get Dodd's Kidney Pills now. 59

Ramsay Funeral Service
C. W. RAMSAY — PROPS. — R. A. FUELONG
Chapel Facilities — Private Ambulance
Phone 113 — P. O. Box 338
Warwick Street — DIGBY, N. S.
Member of The Associated Funeral Directors Service Inc. and Nova Scotia Funeral Directors Association.

KNOWLEDGE CHARACTER LEADERSHIP
Saint Mary's University
Directed by the Jesuit Fathers
Degrees in Arts, Commerce, Science, Social Work, Education.
Diplomas in Engineering, Journalism, Pre-Law, Pre-Medicine, Pre-Dentistry, Pre-Pharmacy.

- Modern residence facilities for men
- Complete athletic program
- Evening and summer sessions
- Graduate placement department
- Scholarships and bursaries
- Annual tuition and residence approximately $800.00.

For information write:
THE REGISTRAR
Saint Mary's University
HALIFAX, Nova Scotia

RUDOLF VAN DER WALDE (CANADA) LTD.
at Digby, N. S.
Buying Logs, Pulp Wood and Pitprops delivered at Digby yard only.
Pulp Wood, sap-peeled only, 42" long.
Pitprops in 6 - 8 and 10' lengths. with tops respectively 4 to 6", 4 to 7" and 4 to 7½".
Please call Digby 26 for further details.
26:tfc

TICKETS
TICKETS
TICKETS
We now have in stock a good supply of
ROLL TICKETS
numbered and also with coupons, the latter where door prize or other prizes included.
Price per roll of
1000 (with coupons) — $1.50
(without coupons) — $1.00
WALLIS PRINT LTD.
Phone 100 DIGBY P. O. Box 170

HOW RIGHT
We are not an Upper Canada company nor a subsidiary of an United States company, but a Nova Scotia company now 25 years young and still first choice for so many. Be patriotic. Help keep your Valley prosperous by patronizing your Valley company.
Write us, or see John R. Nichols, Digby.
General Finance Corp. (Kentville)
LIMITED
Royal Bank Bldg. — $50. to $500 — KENTVILLE, N. S.

Hearing Aids
Batteries
Cords
Repairs — Exchange
Maurice Stehelin
Weymouth
23:tfc

Jaynes Funeral Home
Birch Street, DIGBY, N. S.
Dignified Funeral and Ambulance Service
Licensed Embalmer — Licensed Funeral Director
DISTINCTIVE MEMORIALS
Quebec Black Granite — Nietaux Grey Granite
Reigh W. Jayne, Birch Street — Phone 86

306 Main Street YARMOUTH Phone 1035
"Policy Premiums on Easy Credit Terms"

NOTICE
Effective from this date I will no longer be a representative of Mark Leonard Ltd. I will endeavour to service any equipment that I was responsible for selling in the past. In future I will be installing and servicing equipment for Irving Oil, along with other makes of furnaces and a complete line of ranges and electrical appliances.
VERNON C. AMBERMAN,
Annapolis Royal,
R.R. No. 1.
39:31

We Carry a Full Line of
Beatty
WASHERS — DRYERS — RANGES
REFRIGERATORS - DEEP FREEZERS
IRONERS - IRONING BOARDS - ETC.
SHALLOW WELL and JET PUMPS
WATER SOFTENERS and
BEATTY BARN EQUIPMENT
BAY CREST LTD.
Deep Brook — Phone Cornwallis 623
DIGBY AGENTS —
KEEN'S PAINTSHOP, 1st. AVENUE — PHONE 218
35:tfc

Application Form
SCALLOP QUEEN
CONTEST
NAME _____
ADDRESS _____
IF SPONSORED, NAME OF SPONSORING ORGANIZATIONS. CONTESTANTS MUST PROVIDE OWN ESCORTS.
Clip and send this application form to:—
MR. RUSSELL STONEHOUSE
Secretary, Digby Curling Club
DIGBY, Nova Scotia
Contest Open to Girls 16 - 21

Princess Ball, Digby Forum, June 26th.

Music By THE TROUBADORS : : : : : : : Admission $1.00 per Person

Local and Personal

Miss Annie MacKay has returned home after visiting in Marblehead, Mass.

Gerald Handspiker of the Gypsum King is spending his leave with his family.

Miss Edith Shreve is visiting her niece, Mrs. G. R. K. Lynch, and Mr. Lynch, Halifax.

Victor Connor, of Boston, is visiting his grandparents, Mr. and Mrs. Rufus R. W. Connor.

Mr. Edward Twohig left this morning for Halifax where he will attend a chartered accountant institute.

Joseph D. Hattie, Jr., has returned home after graduating with his B.Sc. from St. Patrick's College, Ottawa.

Teddy Robicheau left for Toronto on Friday after visiting his parents, Mr. and Mrs. Edward J. Robicheau, Digby.

Mr. and Mrs. H. Wong, of Vancouver, B. C., are visiting their daughter, Mrs. Edgar Chan, and Mr. Chan.

Mr. and Mrs. Aubrey Keeler have taken up residence in Plympton where they are having a new home built.

Mrs. Violet Morse, of Boston, has arrived to spend the summer with her sisters, Misses Marion and Edith Shreve.

Mrs. Burton Fleet is attending the Maritime Conference of the United Church of Canada in Sackville, N. B., this week.

Mrs. Mae Frost, Little River, is visiting her daughter, Mrs. Oakley Turnbull, and Mr. Turnbull and family.

Mr. and Mrs. Fred Myles, of Halifax, were Sunday guests at the home of Mr. and Mrs. Gerald Handspiker and family.

Mrs. Dorothy Graves, Digby, left on the Princess Helene Monday for Waltham, Mass., to visit her cousin, Mrs. Iva Glidden.

Miss Betty Burnham and Mr. and Mrs. Edward Chew, Halifax, spent the weekend with their parents, Mr. and Mrs. Joe Burnham.

Mrs. Charles Robbins and son, Cameron, of Rossway, spent Sunday at Bridgetown, guests of Mr. and Mrs. Lloyd Dixon and other friends.

Mrs. Hilda Cossaboom, R.N., and Mrs. Grace Edwards, of Digby Geenral Hospital, attended the hospital convention in St. Andrews last week.

Mr. and Mrs. G. E. Hayward and son, Michael, of Yarmouth, have moved into their new home formerly occupied by Mr. and Mrs. Aubrey Keeler.

Mrs. Louise Stephen left on Tuesday via motor to Windsor, N. S., from where she will board a ship to Liverpool, England, and will tour European countries.

Miss Isabel Sidey, Kingston, has been engaged as principal of the Smith's Cove School for the coming year. Mrs. Kate Daley, Culloden, will continue as primary teacher.

Rev. James Brooks is attending the Maritime Conference of the United Church of Canada in Sackville. The C.G.I.T. will conduct morning worship on Sunday. There will be no evening service.

Meteghan Lions Elect Slate

Mr. Denis Soucie of Meteghan was re-elected president of the Meteghan Lions Club at the annual charter night banquet held at the Riverside Inn at Meteghan River recently with over 140 attending. Harry Allen of Kentville was master of ceremonies and did an excellent job. Many special guests from Kentville, Middleton, Yarmouth and Digby as well as local friends were present. Bob Henderson, International Councillor of Middleton was guest speaker.

Mr. Henderson spoke on what constituted a good lion member and on several conventions that he attended in the United States. His speech was interesting and was interspersed with humor and wit. He outlined the work that the Meteghan Club has fulfilled in their first year as a club. The Meteghan Club has had street lights installed in Meteghan, especially in the business area and several lights installed at the south end of the village. Other items accomplished are: repairing the ball field, constructing an outdoor rink which was not favored with decent winter weather to be able to be used last winter; donated sums of money to the St. Ann's College rink, Home and School Branch of Meteghan, Meteghan Town Bowling League and other charitable projects.

Mr. Henderson stated that the Lions Club was first started in Nova Scotia 12 years ago and today it numbers 30 clubs. The Lions Club is international with clubs in most countries. He encouraged the Meteghan group to continue their fine work in their community and next year's progress will be equally as good as their first undertakings.

Officers elected:
1st Vice-Pres., Frank Jubis.
2nd Vice-Pres., John F. Deveau.
3rd Vice-Pres., Victor Deveau.
Sec'y., Denis L. Comeau.
Treas., Desire J. Comeau.
Lion Tamer, Gerald J. Comeau.
Tail Twister,
Board of Directors: J. Louis Robichaud, Edward J. Saulnier, Bernadin Comeau, Dr. Robert Belliveau.

Mrs. A. E. Dickson, who has been visiting in Saint John, returned home on Friday. While there her daughter, Mrs. J. H. Tupper, attended the national annual convention of the IODE in Halifax.

Recent guests at the home of Mr. and Mrs. Oscar Theriault were Mrs. Roy Sweeney, Rodney Murray and Su-Anne, of Tusket, Yarmouth Co., and Mr. and Mrs. Richard Sweeney, of Middleton, N. S.

Mr. and Mrs. Edward Richter, Jr., Rockville Centre, N.Y., are visiting Mr. Richter's grandmother, Mrs. Bessie Wade, and other relatives and friends. Mr. Richter is a police officer at Nassau Co., New York.

Miss Sandra Franklin, daughter of Mr. and Mrs. W. J. Franklin, will be included among the several Acadia University students leaving this week for Keltic Lodge, Ingonish, Cape Breton, where they will be employed for the summer months.

Craig and Cathy, children of Mr. and Mrs. Fred Schneider, Montreal, are visiting their grandparents, Mr. and Mrs. W. J. Franklin. Mrs. Schneider returned last week and accompanied her husband on a business trip to Europe. While there Mr. Schneider, who is with Canadian Liquid Air Co., will attend as a delegate the International Institute of Welding convention, being held this year in Vienna, Austria.

SLIDES TELL OF CHURCH WORK

Recent visitors at the Church of God, Digby, were Mr. and Mrs. Harold Starbuck from the Blessed Hope Church, Illinois. Mrs. Starbuck is treasurer of the State Conference, Church of God. Work of the church was shown by the visitors through slides.

Rossway

(W. R. Comeau)

Mr. Charles Pyne, who is employed at Black's Harbour, recently spent the weekend with his family at Gulliver's Cove.

Mr. and Mrs. Nelson Hudgins, of Middleton, spent the weekend with Mrs. Hudgins' parents, Mr. and Mrs. Charles Theriault.

Mr. and Mrs. Henry Sarty and family, of Smith's Cove, spent Sunday with Mrs. Sarty's parents, Mr. and Mrs. Wallace Harnish.

Mrs. James Lewis motored to Halifax last Thursday with her father, Mr. Burton Ellis, of Digby.

Mr. and Mrs. James Comeau and family, of Culloden, were Sunday dinner guests of Mr. and Mrs. Willie Hersey.

Mrs. Lila Graham, who is employed at the Cornwallis naval base, spent a couple of days last week with her mother, Mrs. Kenneth Peters, Gulliver's Cove.

Rev. and Mrs. Stillman Freeman and son, Larry, of Middleton, spent the weekend with Mrs. Freeman's mother, Mrs. Laura Height.

Mr. Waters Comeau has returned home after visiting for a few days at the home of Dr. and Mrs. W. H. Robbins, Wolfville, last week.

Recent visitors at the home of Mrs. Laura Height were Mr. Hazen Height and Robert Killam, of Hill Grove.

Mr. and Mrs. Andy Perry and family, Mrs. Harris and family and Mr. and Mrs. Anthony Saulnier and daughter, Cindy Ann, all of Digby, were recent Sunday visitors at the home of Mr. and Mrs. Wilfred Robbins.

Mr. and Mrs. Willard Prime, of Brighton, spent Sunday with Mrs. Prime's daughter, Mrs. Edison Specht and family, Gulliver's Cove.

Mr. and Mrs. Wallace Harnish and daughter, Margaret, of Gulliver's Cove, spent a day last week with Mr. and Mrs. Aaron Cole, North Range.

Mrs. Waters Comeau and Mrs. John McBride attended a conference on Sunday, June 8th, at Greenwood. All chief and deputy observers of the Ground Observer Corps of Western Nova Scotia were in attendance and heard lectures, saw films and were taken by buses on a tour of the air station.

LITTLE RIVER

A large number from the village attended the funeral of the late Dr. Frank E. Rice at Sandy Cove.

Mrs. Jack Read and Mrs. Helen Phalen, of Halifax, visited friends in the village and also Mrs. Harry Harrop.

Mrs. Ronald Thurber and daughter, Vera, of Kentville, spent a few days with her parents, Mr. and Mrs. Sydney Denton.

Sorry to report Mr. Reginald Trask is confined to his home with illness.

Mrs. Fred Dakin, of Centreville, spent Wednesday with Mrs. Cynthia Denton.

Miss Margaret Boliver is visiting her sister, Mrs. Gifford Hood, and Mr. Hood, Boston, Mass.

Support V.O.N. Drive

CAREER
BARBER or HAIRDRESSER
Learn these Trades at
TRANS-CANADA BEAUTY INDUSTRIES, Ltd.
Moncton, N. B.

NOTICE

I will be away from my office attending medical convention from Wednesday afternoon, June 18, to noon Saturday, June 28.

Dr. D. S. Brennan.

41:2i

SAVE at J. MARGOLIAN & CO.
for FATHER'S DAY Gifts. ACT NOW.
$100,000.00 SACRIFICE SALE

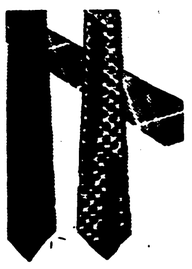

ABREY and GENTRY
TIES
89c
Metallic threads, Diagonals, verticals, square ends, etc. If it's new, we've got it.

MENS
SPORT SHIRTS
$1.99
REG. $4.95
By Manhatten.
All first quality. Both long and short sleeves.

REG. 2.95 - 3.50
SWIM SUITS
$1.98
Choice of both brief and boxer style.
Large selection of shades & patterns.

Nova Scotia Tartan Vests

$6.95
Sold elsewhere at $9.95. 100% pure wool authentic tartan.
Also available in pullover style.

Get Dad a Name Brand Gift at Sale Prices

Bluestone and Tooke Sport Shirts.
Tooke Dress Shirts (No Iron).
Stanfields Shorts and Shirts.
Wrangler, Buckeye & Cowboy King Jeans.
Buckeye Work Pants and Shirts.
Penmans and Luigi Tee Shirts.
Nova Scotia Tartan Ties, Caps, etc.
Harris Tweed Sport Coats.
Utex Casual Jackets.
Catalina Swim Suits.
English Byford Sox.
McGregor Sport Coats and Suits.
and Dozens of Others.

MENS NYLON STRETCH
SOX

59c
$1.00 Value.
First Quality.

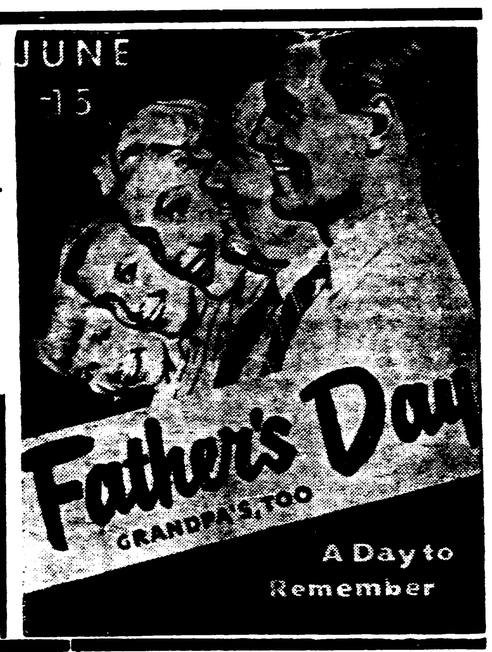

NO-IRON SHIRTS
$3.87
(Dual purpose cuff)
No greater value anywhere.
No bother.
No fuss.

FATHER AND SON JACKETS
MENS **$4.89**
BOYS **$3.89**
Fine woven poplin in the most popular shade of red.
Complete size range for both boys and men.

SLACKS
REG. 8.95 - 9.95
$6.98
Choice of a dozen different shades & patterns & all are new for summer.
Sizes 28 to 46.
Compare this value anywhere.

Sport Coats
REG. 24.50
$16.95
100% pure wool Sport Coats styled by Canada's leading manufacturers.
Sizes 34 to 44.
A Gift he'll remember throughout the year.

SWIMMING! —
Maybe not yet but just around the corner for most of us.

We carry a complete line of
Moby Dick Brand
Swimming Accessories

SWIM FINS - Small, Medium, Large, Extra
GOGGLES - HAND PADDLES - SNORKLES
NOSE CLIPS - EAR DRUM GUARDS
BATHING CAPS - Men's, Women's, Children's

SUN-TAN LOTIONS - CREAMS
INSECT REPELLENTS

Prompt Attention to Mail Orders.
Prescriptions filled HERE
SMITH'S DRUG STORE
(DIGBY) LTD.
S. L. Smith - Robert Bearne
Pharmacists
Phone 21 Digby

Up to 50% Off
DRESSES
SKIRTS
COATS
SUITS
LINGERIE

SALE PRICES ON ALL LADIES FAMOUS NAME BRANDS
Catalina Swim Suits
Gothic Bras and Girdles
Phantom Hosiery
Helen Harper Sweaters
London Lassie Blouses
"Wonderbra" and "Petal Burst" Bras
Duchess Lingerie
TEX MADE SHEETS, YARD GOODS, and all other merchandise.

PENMANS, KENLEY AND LUIGI
TEE SHIRTS

REG. 3.95, 4.95
$2.98
All first quality. Nationally advertised at $1.00 to $2.00 more.
Hundreds to choose from.

STANFIELDS SHORTS
(ALSO UNDERSHIRTS)
FAMOUS QUALITY FROM COAST TO COAST.
79c

TOOKE
VIYELLA SHIRTS
Solid shades of red, powder blue, yellow, navy and grey. Nationally advertised at $10.95.
$8.95

BUCKEYE PANTS, SHIRTS
PANTS in green, olive and tan. Never before cut in price. **$3.98**
SHIRTS to match all pants as long as present stock lasts. Reg. 3.95. **$2.98**

SALE PRICES ON ALL
PULLOVERS
BELTS
CUFF LINKS
WALLETS
PYJAMAS
CARDIGANS

1958		JUNE				1958
SUN	MON	TUE	WED	THU	FRI	SAT
1	2	3	4	5	6	7
8	9	10	11	12	13	14
15	16	17	18	[19]	20	21
22	23	24	25	26	27	28
29	30					

THE DIGBY COURIER

AN INDEPENDENT NEWSPAPER DEVOTED TO THE INTEREST AND WELFARE OF DIGBY COUNTY.

TERMS: $2.50 per year in advance; $3.50 U.S.; Single Copies 6 cents. DIGBY, NOVA SCOTIA, THURSDAY, JUNE 19, 1958 VOLUME LXXXIV, No. 42

NOVA SCOTIA LEGISLATIVE LIBRARY

Legislative Library

Speaks At Freeport

Victor Cardoza, newly-elected president of the Digby County Council of Home & School Associations, was guest speaker at a combined meeting of the Home and School associations of the islands of Digby Neck held at Freeport. Present for the meeting, which was presided over by Mrs. Malcolm Dakin, president of the Freeport association, were representatives of associations in Freeport, Tiverton and Westport.

Speaking on the national conference on education held some time ago in Ottawa, Mr. Cardoza dealt in some detail with resolutions passed at that conference and spoke of the serious problems being faced by both educators and taxpayers in trying to keep up with rapidly expanding needs in the field of education. It was agreed by resolution at the conference, he said, that real property taxation for education had reached its limit and other sources of revenue must be found to meet the costs.

Mr. Cardoza was introduced to the meeting by Dr. Llewellyn-Thomas of Freeport who also thanked the speaker.

After his address Mr. Cardoza installed the newly elected officers of the Freeport association. Those installed included: Mrs. Malcolm Dakin, president; Mrs. Egbert Crocker, vice-president; Mrs. Ernest Powell, secretary; Mrs. Sydney Hooper, treasurer. Committees are: program—Mrs. Roy Powell, Mrs. Rendell Prime, Mrs. Burpee Campbell; refreshments—Mrs. Warren MacIntyre, Mrs. Clarence Bates, Mrs. Melvin Tibert; membership—Mrs. Luella Finigan, Mrs. Romaine Perry; publicity—Mrs. Theodore Morrell.

During the evening's program a lovely trophy was presented by Mrs. Leonard Small to Doris Powell of Freeport. The trophy was in honor of Miss Powell's winning of the spelling match between Grades VI, VII, VIII and IX of the Freeport and Tiverton schools, sponsored by the Home & School associations of the two communities.

North Range Group Meets

The June meeting of the North Range United Baptist W.M.S. was held at the home of Mrs. Ralph McNeill on Friday evening, June 13. The president, Mrs. J. V. Andrews, presided.

The devotional theme used was "God In Nature" and was given by Mrs. Hubert Shortliffe. Psalm 8 and a poem entitled "Spring Has Now Unwrapped," were read by the leader. After prayer the hymn, "This Is My Father's World," was sung.

Mrs. (Rev.) R. R. Winchester had charge of the program. Reports from medical missionaries at various stations in India were read. A drama "That They May Have Life," was presented by five members. After this interesting play the hymn "The Great Physician" was sung.

The nominating committee was appointed and gave the following report. All officers were reelected as follows:

Pres., Mrs. J. V. Andrews.
Vice-Pres., Mrs. M. Bragg.
Sec'y., Mrs. George White.
Treas., Mrs. Allen Thomas.
Organist, Mrs. H. A. Shortliffe.
Asst. Organist, Mrs. R. R. Winchester.

During the social hour the hostess served refreshments. She was assisted by Miss Glenda Allen.

BREAK INTO HOME

The home of Joseph Thibault, Concession, was broken into sometime Sunday morning around the hour of 10 o'clock when Mr. and Mrs. Thibault were attending church services. It could not be ascertained if anything had been stolen but it was evident that whoever broke into the house was looking for something valuable.

Signs of a frantic search of valuables was shown when drawers of bureaus were ransacked and mattresses turned in a vain search for hiding places. The intruder or intruders entered by breaking in the back door.

Mrs. Victor Cardoza, R.N., was in Halifax over the weekend attending the 50th anniversary celebrations and graduation exercises at the Halifax Infirmary. Mrs. Cardoza is a graduate of the Infirmary, class of 1938.

Receives Appointment

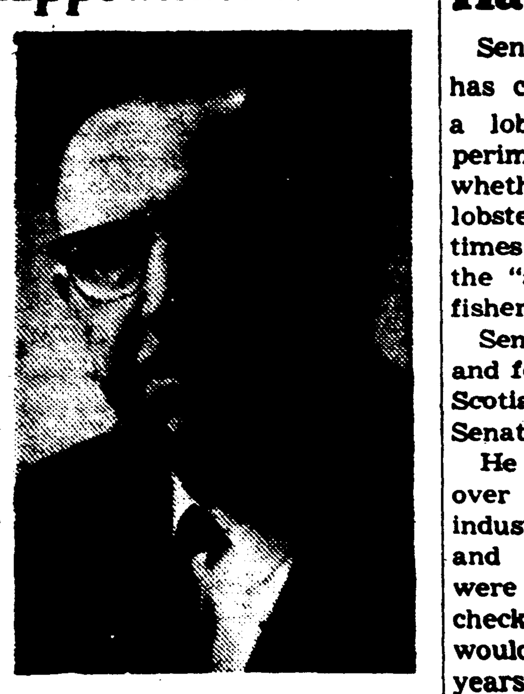

The appointment of Hugh D. Perry as chief engineer of the Nova Scotian Hotel was announced June 12th by Canadian National Hotels Limited.

Mr. Perry was born at Grand Pre, Nova Scotia, and was educated at Acadia University. He brings to his new position many years of varied engineering experience. Prior to his present CNR appointment he was employed as chief engineer for several leading Maritime firms.

He served with the RCAF during World War II, and was demobilized with the rank of Flying Officer. He is on the supplementary reserve of officers of the RCAF.

He is married to the former Ruth Bishop, of Newcaste, N. B., and has one daughter, Barbara.

Parish Founder Honoured

Rt. Rev. W. Leo Murphy, D.P., P.P., founder and former pastor of St. Patrick's Parish, Digby, has been honoured by His Holiness Pope Pius XII, by being made a Domestic Prelate. Father Murphy was invested as a colorful ceremony at St. Mary's basilica in Halifax June 12th by Most Rev. J. G. Berry, D.D., Archbishop of Halifax.

Born in Halifax in 1899, Father Murphy was educated at St. Patrick's school and St. Mary's university. He was ordained to the priesthood in 1923 and after serving in several Halifax churches assumed the duties of pastor of Annapolis Royal and missions in 1930.

In 1941 Father Murphy became the founder and pastor of St. Patrick's parish in Digby which previously had been a mission of Annapolis Royal. He undertook the construction of a church and rectory here and in 1942 made available the facilities of his parish hall to the young men and women in training at the Cornwallis naval base for a recreational centre. In the same year he was made a part-time chaplain at the naval base.

Father Murphy, not content to rest on his accomplishments, in 1943 requested the Sisters of Charity of Saint John, N. B., to establish a school in Digby. A building was purchased by the sisters and classes started that September. The following year under Father Murphy's guidance but again at their own expense they errected a large school which they named St. Patrick's Academy. This school is still flourishing and one branch — St. Patrick's Business College — has sent hundreds of graduates into the business life of the Atlantic provinces.

On May 24, 1946, the late Archbishop McNally named Father Murphy to found the parish of St. Stephen's in the north end of Halifax. Since its founding the parish has grown until today there are 650 church families living there. A church and rectory, started in 1946, were completed in nine months.

Despite his heavy organizing duties in the founding and development of two parishes over the years, Father Murphy also found time to write and has established a considerable reputation as an author. Among his works are "The Hill of Triumph," "The Golden Heritage," "Trail's End," "The Cobblestones of Galilee," "Silver Glade" and "Within Thy Heart." For his writings he has been honored by membership in the gallery of living Catholic authors. Founded over a quarter of a century ago, this organization now numbers 800 members from 52 countries.

Miss Constance Kirkpatrick spent last week in Fredericton visiting her parents, Mr. and Mrs. H. E. Kirkpatrick.

Urges Lobster Hatchery

Senator J. W. Comeau, Clare, has called for establishment of a lobster hatchery on an experimental basis to determine whether it would help promote lobster production in the Maritimes and arrest what he called the "alarming depletion" of the fishery.

Senator Comeau, a fish dealer and former member of the Nova Scotia Cabinet, spoke in the Senate's throne speech debate.

He expressed grave concern over the future of the lobster industry on the Maritime coast and suggested if the fishery were allowed to continue unchecked, the lobster grounds would disappear within a few years.

There was some research going on in Nova Scotia to promote the industry, he told fellow members of the upper house.

The fisheries department was using divers in Nova Scotia (around southwestern Nova Scotia) to develop better lobster traps.

The traps were of metallic construction as opposed to the traditional wooden varieties, vulnerable to the sweeping North Atlantic storms.

But Senator Comeau said he woud like to see the department undertake something else to increase lobster population.

It was here that he introduced his suggestion that the government establish a lobster hatchery.

One lobster, the Nova Scotia senator said, contained sufficient eggs, which if hatched, would produce enough lobsters to supply the catch for 25 lobster fishermen in a season.

He noted that the fisheries department operated trout hatcheries in the province to replenish depleted lakes and rivers.

It should be possible, he felt, to build an experimental lobster hatchery for about $5,000.

Missionary Returns

Rev. and Mrs. William Morgan returned last week from South Africa where Mr. Morgan was principal of a Bible School for the Reformed Baptist Church. Mr. and Mrs. Morgan spent more than six years on the African mission field and this is their first furlough.

Mrs. Morgan will be remembered in Digby as the former Miss Elsie Shaw. The Rev. and Mrs. Morgan were visitors this week of Mrs. Morgan's sister, Mrs. J. J. Brittain, Mr. Brittain and family.

HOLD ANNUAL MEETING

The annual business meeting for the Port Wade cemetery was held in the Baptist Church on Thursday evening. Ralph McGrath acted as chairman. George Johns was re-elected as business manager and treasurer and Mrs. Gordon Snow is secretary. The finances of the cemetery are very favorable, and the usual work of cutting the grass is underway. The new section on the west side of the cemetery has been seeded and made ready for lots which can be sold by fall. The annual memorial service will be held in the summer and it is hoped the collection and donations from this will help cover the expense of a new fence which will be put down the west side of the cemetery.

The ladies of the community who work for the Red Cross, presented Mr. Johns, the cemetery manager, with $47.15 for cemetery purposes. This money comes from a silver collection taken each week at the meetings. It was very much appreciated at this time due to the extra expense of the new fence and getting a new section of land ready for sale of lots. A vote of thanks was extended to the ladies by Mr. Johns on behalf of the committee.

The meeting then adjourned.

Mrs. George Turnbull returned after spending several weeks visiting at the home of her son, Fred, and Mrs. Turnbull and family at Woburn, Mass. While there she had the pleasure of seeing her granddaughter, Sheila Turnbull, graduate from the Woburn High School. Mrs. Turnbull also visited her brothers, Walter Henshaw, Lynn, Mass., Llewellyn at Woburn, and sister, Mrs. Ethel Brooks, Medford, Mass. On her return she was accompanied by her uncle, Fred Henshaw, of Vermont, who will spend the summer here.

Trade Board Has Special Meeting

The Digby Board of Trade Tuesday night authorized erection of two new signs, advertising Digby's attractions as a tourist resort, near the highway entrance to the town. Present trade board signs at the town's entrances will be moved to new locations on the main highway but further from the entrances to the town, it was decided.

At their special meeting on Tuesday night the board also authorized the development of a recorded tourist promotional program on transportation facilities bringing visitors into Digby. This will feature a message pointing out the advantages of Digby as a tourist centre.

Also authorized was the production and distribution of a weekly pamphlet announcing events of interest to the visitor. These will be given out to tourists as they arrive in the town.

A recommendation that the Digby trade board urge the Digby Merchants' Association to have stores interested in tourist business remain open Saturday afternoons during July and August was not adopted. The meeting decided to leave the matter of store hours in the hands of the merchants' association.

Westport Man Injured

Mr. Albert Graham, of Westport, miraculously escaped death one night last week when he became caught in the chain that drives the winch.

The "Patsy May" was in the Bay of Fundy and the crew were busy unloading their seine of fish when the accident occurred. Fortunately, the engine stalled which prevented Mr. Graham from losing his leg.

It being very foggy assistance was called for and Mr. Stanley Savage, of the "Half and Half" answered by ship to shore telephone. With the aid of radar, Mr. Savage guided the "Patsy May" to the Freeport breakwater.

The injured man was attended to by Dr. Thomas and Dr. Webster.

He is recuperating at his home in Westport.

More Papers Received

Two more copies of the June 27, 1957, Courier have been received in response to our request. These are from Mrs. E. J. Parent, RFD 2, Derry, New Hampshire, and from Mrs. Walton Shortliffe in South Range. We extend our thanks to these good people for their response

OFFICER CADET TRAINING IN GERMANY — 2/Lt. Joseph Kudlac, right, of Niagara Falls, Ont., and Lt. Robert Marvin, of Bear River, N. S., Lord Strathcona Horse (RC) check their location on a map during spring manoeuvers in Germany. 2/Lt. Kudlac is the first of a group of 42 members of the Canadian Officers Training Corps who will arrive in Europe for summer training with Canada's NATO brigade.

Enjoys Slides Of Peace Gardens

Members of the Smith's Cove Women's Institute enjoyed slides of the International Peace Gardens when they met at the home of Mrs. Grace Edwards on Wednesday evening. The slides were projected by Miss Ruth Wallis, who also read the commentary.

The Peace Gardens are located on one mile of the boundary line between the state of North Dakota and the province of Manitoba. The gardens comprise an area of 62 acres. More than 32,000 visit the gardens annually to view the lodge constructed of Canadian logs and United States stones, the attractive pools, the beautiful colored trees of autumn and the spruce and birches which have been planted and nurtured.

Beautiful scenes of Nova Scotia were also shown.

At a previous meeting Miss Wallis showed slides of Digby County scenes.

The meeting was presided over by Mrs. Donald Logan, president. A nominating committee to bring in a slate of officers was named consisting of Mrs. George Wightman, Mrs. George Larramore and Mrs Oran Woodman.

It was reported that the graves had been decorated and that flags had been provided by Tom Cumming for around the monument.

A sum of money was voted to provide prizes for school. It was decided to dispense with the July and August meetings.

HONORED AT TEA

Miss Daisy MacKinnon was guest of honour at a Red Cross tea held last week at the home of Mrs. H. M. Warne.

On this occasion Dr. T. W. Hodgson, President of the Digby Branch Canadian Red Cross Society, presented Miss MacKinnon with the Badge of Service and commended her on her 19 years of continuous and faithful service with the branch.

Tea was poured by Mrs. Hodgson, and Mrs. Warne was assisted in serving by Mrs. Ralph Berwick, Mrs. A. J. Dillon and Mrs. Ralph Wright.

New Members Welcomed

The Little River Baptist Church was the scene of an impressive service last Sunday evening. The service was under the auspices of the Brotherhood, who furnished the music. Deacon Donald Tidd offered prayer. The minister, Rev. Claude T. Olmstead, conducted the service and preached from Job, Chapter 19, verse 8. He just spoke as a father to his children. "Don't be fenced in by sin; know the truth and the truth shall make you free." It was a very forceful message and timely.

In connection with this service the communion of The Lord's Supper was observed. Mr. Olmstead gave the right hand of fellowship to the following young people who were recently baptized: Brenda Lillian Denton, Reta Louise Trask, Kathy Frances Raymond, Sharon Margaret Frost, David Lee Denton, Douglas Brent Trask, Alfred Webster Trask and Hugh Allister Trask.

He spoke to them and challenged them to stay true to their recent vows and to Christ and His Church.

In the Communion the minister was assisted by Deacons Harold McCullough and Donald Tidd.

There was a good congregation and flowers graced the altar in memory of the fathers.

Visits Plant

Mr. and Mrs. D. Burton Letteney, Dayton 14, Ohio, who were visiting with Mrs. Lottie Piper, and Burton Letteney, Racquette, called at The Digby Courier on Friday.

Mr. Letteney, who is now interested in color photography and processing, was at one time a printer and his visit to the plant was of mutual interest.

Mrs. Letteney is manager of a collection service.

Mr. and Mrs. Letteney renewed many acquaintances while here and called particularly to learn of Mr. and Mrs. Gordon Robinson, of Virginia, who were neighbors while residing in Boston.

FEARON - COMEAU — The engagement of Dorothy Comeau, R.N., daughter of Mr. and Mrs. Denis Comeau, 1st Ave., Digby, to Dr. John D. Fearon, Orangeville, Ont., has been announced. The wedding will take place at St. Patrick's Church, Digby, June 21st.

Olmstead Heads Association

Rev. Claude T. Olmstead was re-elected president of the Digby Neck Home and School Association at the annual meeting of the association held in the Digby Neck consolidated school last Thursday evening.

Other officers elected included Mrs. Lorne Titus, vice-president; Mrs. Elmer Lewis, 2nd vice-president; Mrs. Frank Gidney, recording secretary; Mrs. Gordon Theriault, corresponding secretary; Mrs. Bernard Denton, treasurer; Mrs. Bailey Gidney, health convener; Mrs. Conrad Gidney, program convener; Mrs. Emdon Morehouse, membership; Mrs. Fenwick Jeffrey, adult education; Mrs. Clyde Denton, Founder's Day; Mrs. Llewellyn Raymond, publicity; Mrs. Keith Raymond, social and Mrs. Lindsay Raymond, music.

Following the report of the nominating committee, presented by Mrs. Jack Morehouse, the newly elected officers were installed by Victor Cardoza, County Council President. After the installation Mr. Cardoza spoke on the work of the Home & School County Council and stressed the need of close liason between the council and the associations. He outlined a number of projects which he stated were being considered by the council and urged full co-operation of the associations.

In his address Mr. Cardoza stated he was of the opinion the Home & School organization had a great work to do in the field of community life and education and pointed up the importance of the organization and its officers and members keeping abreast of changing conditions in order to make the organization effective in meeting the needs created by these changes.

Following the installation of officers and the County Council president's remarks Mr. Olmstead thanked the organization for its confidence in re-electing him as president. He reviewed the past three months with an expression of appreciation and asked for the same cooperation when work is resumed in the fall.

During the lighter side of the evening's program Mrs. Norval Morehouse brought down the house in gales of laughter with her humorous readings. After this an auction of baked goods, fancy work and other articles was conducted by A. Royce Elderkin. This provided a lot of fun for all and money for the treasury.

At the close of the meeting refreshments were served by Mrs. Keith Raymond and her associates on the social committee.

Celebrates 89th Birthday

Mrs. James Hayden, of Digby, quietly celebrated her 89th birthday on June 11th. She enjoyed telephone conversations with her children in the U.S.A. and received gifts, cards and congratulations from her many friends.

Mrs. Hayden has been a continuous resident of Digby for the past 35 years. She is able to enjoy extensive reading and her favorite TV programs, as well as the cheering visits of friends.

Gets Scholarship

Lic. Kenneth Gorveatte, who graduated from Bethany Bible College, Yarmouth, on Monday evening, was a winner of District No. 4 scholarship.

V.O.N. Nurse Arrives In July

Miss Joyce Dickey, Capreol, Ontario, will arrive in July to take over the duties of nurse-in-charge of the Victorian Order in Digby. Since the resignation of Miss Ellen Murphy some months ago the district has been supplied by Mrs. Paul Snow and Mrs. Jack Keen, who is presently in charge. It is expected that Miss Dorothy Fowler, Regional Director, will again visit the branch when Miss Dickey arrives to take over.

Miss Fowler made an official visit to the Digby branch in May when it was discovered while on calls with Mrs. Keen that she was serving a third generation. A visit to a child revealed that Miss Fowler had the child's mother as a health instruction student and the child's grandmother as a patient.

It was reported at the regular meeting of the board on Tuesday that 159 home visits were made in May, 69 for nursing care, 59 visits for adult patients, and 10 home nursing visits for new born babies. Twenty-five new patients were admitted and 8 discharged. Five child health conferences were held with an attendance of 52, and 35 hours were spent in school nursing. Miss Mary Gillis, Home Economist for Milk Production from the Department of Agriculture and Marketing, visited the VON office.

Miss Gillis has attended the Maritime Provinces Food Show in Moncton. She expressed her surprise at the many foods on display, canned and bottled in the Maritime Provinces. She stated that the exports of these Maritime products were much greater than the amounts consumed in the provinces themselves.

It was decided to hold the next meeting at the Baptist Church Hall when afternoon tea will be served.

Reports indicated that preliminary work for the June Drive was well advanced. Donations were received from the Men's Bridge Club, the Mixed Bridge Club and Mr. Vincent Snow.

C.G.I.T. Leads Service

Morning worship at Grace United Church on Sunday was led by Miss Kay Ells, assistant leader of the C.G.I.T., which organization was in charge of the service during the absence of Rev. James Brooks. Mr. Brooks attended the Maritime Conference of the United Church of Canada at Sackville, N. B.

A short talk was given by Miss Ells on the Christian's duty, responsibility and reward in church attendance. Miss Constance Kirkpatrick, C. G. I. T. leader, gave a paper on Reading the Bible.

Assisting the leaders were Miss June Hawkins, who led responsive reading, and Miss Sheila VanTassell, who read the scripture lesson.

Misses Mayling Chan and Valerie Holdsworth received the offering and Miss Kirkpatrick, church organist, presided at the organ.

LIMANDA ON RESCUE MISSION

The Limanda, captained by Capt. Albert Moore, of Westport, received word of the disabled long-liner "Cheryl Ann", at George's Bank.

The Limanda left Westport on Monday and arrived at its destination about 14 hours later.

The "Cheryl Ann" is captained by Capt. Charlie Fevens and fishes out of Yarmouth.

Engine trouble left them helpless, with fish aboard.

Ravens Take Two From Weymouth

Paul VanTassell's triple, followed by Chester Barton's single, produced all of the Digby Ravens scoring in a 1-0 defeat of the Weymouth Monarchs and Nelson Whiste here in Digby last Thursday evening.

Whiste, who went the distance for the Monarchs allowed six hits, gave free passes to three and sent seven batters via the strikeout route. At various times throughout the game he was in trouble but the fine defensive plays of team mates Belliveau and LeBlanc hauled him out of the rough ones. Weymouth failed to get runs across in the second and fourth innings, when perhaps they had two of their best scoring chances. They left eight stranded on the base paths. For the Ravens it was their second win within as many games, each one being shut-out ball over Bill Powers and his Weymouth nine.

Pete Stoddard and his big curve started for Digby. He pitched five complete innings of good ball, struck out six, sent two base runners to first via the base on balls method. Roxwell and Soucie each tagged him for singles. Sanford came on in the sixth. The flashy left hander continued to take up where the tiring Stoddard left off. His four innings of work resulted in a free pass, a base hit and four strike-outs. The Ravens double-play and fine fielding gems of Barns and Hattie helped keep the Monarchs scoreless. In the fourth inning, with the bases loaded, as in the first and fifth with men on, the Ravens failed to push a runner across the plate. It looked as though the game might end in a scoreless tie. However, last year's Western Valley champions were not to be denied. Paul VanTassell led the ninth inning off with a long hard drive to centre that sent him plying to third base with a standing triple. Chester Barton, with a two strike count, banged a hard ground ball through the hole into right field that sent the Ravens catcher toward home with the winning run, which resulted in a 1-0 defeat of the Weymouth Monarchs, and perhaps one of the best games seen locally this year.

In 18 innings of completed ball Ravens pitching has allowed but five base hits, only one of these being for extra bases. They also have chalked up 20 strike-outs.

In a seven inning encounter at Weymouth Tuesday evening the Digby Ravens downed the Weymouth Monarchs by a 15-4 score.

Top willow swinger for Digby was Paul VanTassell, who banged two doubles and two singles in five times to the plate. Mullen, for Weymouth, hit safely in two out of five tries. Pitching for Digby was Hazelton; Mullen and Soucie for the Monarchs.

The Ravens will play host to the Weymouth squad at the Digby Ball Park this evening in what is hoped to be the last exhibition game before league play begins.

D. F. D. ACTIVITIES

With most of the work done on the exterior of the Fire Station, plans are now being made to repair the concrete floor on the interior in the equipment area so that this can be painted and help to make the interior of the building cleaner and keep the dust down. It is expected that this work will be done on Monday.

At a parade committee meeting last night it was learned that more entries have been received for floats in the July 1st parade and that things in general are shaping up very well for this event. This meeting followed the regular practice session which the Dept. holds on the third Wednesday in each month.

Large numbers have been attending the regular weekly bingo recently which is held every Saturday night. Last week bingo was changed to Thursday due to the Don Messer show being at the Forum. The jackpot is now $90.00.

THE DIGBY COURIER

PUBLISHED EVERY THURSDAY

An independent newspaper devoted to the interests of the Town of Digby and surrounding country.

SUBSCRIPTION RATES: Per year, $2.50; United States and Foreign, $3.50.

EDITH M. WALLIS, Managing Editor.

The Courier may be obtained at the following newsstands: C. M. Levy's; F. J. May's; Hattie's; the Scotia Restaurant; the South End Grocery; Brad's Store; Roy's Snack Bar; Nu-Way Market; L. V. Harris, Bear River; Hutchins' Pharmacy, Annapolis Royal; Collins' Store, Little River; Curtis Prime, Freeport; Weymouth Drug Store, Weymouth; Harry McKinlay's, Yarmouth; Post Office, Centreville; Owen Irving, Sandy Cove; Chester Outhouse, Tiverton; A. E. Robichaeau, Westport; Old South Newsstand, Boston.

Authorized as second class matter by the Post Office Department, Ottawa.

About This and That

Your V.O.N.

(Contributed)

Much has been said to-day about the progress made in Medical Science. Due to this progress some diseases are almost completely eradicated, and great strides have been made generally in the improvement of our health problems.

Keeping pace with this progress is the service rendered through the Victorian Order of Nurses.

One of the chief functions of the Order's service is to provide care to mothers and babies. Despite all the advances in Medical Science, too many babies have been dying at birth in a country with a high standard of living and health care. Thus maternal health is still one of the major concerns to the Victorian Order of Nurses, and many deaths are prevented with prenatal and postnatal education. Another type of service provided by the order is the care to the sick. These are the medical and surgical cases which require very careful and conscientious nursing. Care of the chronically ill is also well known to everyone associated with the Order. This part of the V.O.N. Programme has increased over 20% over the last few years. Convalescent Care, Baby Health Clinics and Conferences, School Health Service, First Aid, and care of minor illnesses are all services rendered by our nurse. She will call at the home of any sick person in the community. She works under the direction of the family physician and will visit daily or less frequently depending on the needs of the patient and the physician's instruction.

To our Digby town readers we suggest the Victorian Order Nurse is your nurse. The Board looks to you to support them in maintaining her services.

Yesterday's mail produced a letter from the Canadian Red Cross Society. The letter requested this newspaper's co-operation for the promotion of National Water Safety Week, June 15 - 21, the present week.

National Water Safety Week is a timely campaign. Already this year there have been drowning and boating accidents in our nation. It is safe to assume there will be more unless people are informed about the urgency for more water safety education.

This newspaper is pleased to support National Water Safety Week and we sincerely hope that our effort will make the people of this community stop and think. A warning now may mean the saving of the life of one of our neighbours!

We heartily commend the Canadian Red Cross for its leadership in water safety. The great outdoors of Canada provides healthy, happy recreation for millions of our people. It is regretted that accidents in and on the water take the lives of over 1,000 of our citizens every year.

These tragedies can be avoided if every one of us will take the time to learn and practise the rules of water safety. We are never too young or too old to learn these simple truths just as we are never too young or too old to become a drowning statistic.

This summer — be water wise!

DON'T swim alone.

DON'T swim at unsupervised swimming places.

DON'T dive into unknown water. Rocks and branches may be hidden.

DON'T swim after eating. Wait at least two hours.

DON'T swim when overheated. Cool off gradually first.

DON'T swim when overtired.

DON'T swim too far from shore. Swim parallel to the shore.

DON'T swim until you become exhausted particularly if the water be cold.

DON'T swim after dark.

DON'T panic if you should get into difficulties. You must think clearly if you are to do the right thing.

DON'T "duck" or push bathers into water. Playfulness may cost a life.

Youth For Christ Rally

Oakdene Hall, Bear River

Saturday, June 21 — 8:00 o'clock

SPECIAL SPEAKER — REV. GEORGE SNUDDEN

of Gideons International.

Special music. All welcome.

DANCING

EVERY SATURDAY NIGHT

8:30 - 12:00 p.m.

HARBOUR VIEW CASINO

SMITH'S COVE

Music by "The Troubadors"

Freeport

(M. E. Finigan)

Mr. and Mrs. Hilburn Crocker, Saugus, Mass., arrived on Wednesday and will spend the summer at their home here.

Mr. and Mrs. Peter Milburn are spending a vacation in Massachusetts, Albert, N. B., and P. E. I. Mr. James Baird, Halifax, is relieving manager at the Bank of Nova Scotia in their absence.

Mr. and Mrs. Harold Crocker returned home after spending a vacation at Boston with relatives.

Mr. and Mrs. Blanchard Morrell left on Saturday for Beaver Harbour where Mr. Morrell has accepted a position with Connors Bros. We are very sorry to lose them from our community.

Mrs. Wm. Titus has returned home after spending a few days visiting relatives at Victoria Beach.

Charles Finigan, of Halifax, spent the weekend with his parents, Mr. and Mrs. Avery Finigan.

Barbara Powell is a patient at Digby General Hospital where she was operated on for appendicitis on Saturday. We wish her a speedy recovery.

Mr. Esrom Thurber is in the V. G. Hospital for observation.

Mrs. Lloyd Prime entertained a number of boys on Saturday afternoon for her son, David, who was fifteeen years old.

Fair Isle Rebekah Lodge held a memorial service in the church on Sunday morning.

Mr. and Mrs. Charles Watson arrived on Saturday from Belmont, Mass., and have opened their cottage Kamp Kill Kare. They have as guests Mr. and Mrs. J. Beaty, of Cambridge, Mass.

Mr. and Mrs. Harold Bates, Halifax, are spending a week with Mr .Bates' parents, Mr. and Mrs. Edgar Bates.

Rev. and Mrs. W. Ideson and family have taken up residence at the parsonage, Freeport. Mr. Ideson has accepted the pastorate of the Freeport United Baptist Church, Central Grove and Tiverton Baptist churches.

Mr. and Mrs. Melby Spicer and family, Aylesford, are occupying the home of Mr. and Mrs. Arch Israel. We are glad to welcome them to our community.

Bradford Perry is still confined to his home with back injuries received when he fell from the Tiverton breakwater which is under construction. We wish him a speedy recovery.

Mrs. LeRoy Wagner and Mrs. Isaac Wagner, Riverdale, are guests of Mr. and Mrs. Allison Morehouse and Mr. and Mrs. Raymond Thurber.

The Leaders Sewing Circle and Women's Missionary Society were co-hostesses on Friday evening at the vestry when a farewell party was tendered Mrs. Blanchard Morrell, who on Saturday left with Mr. Morrell for Beaver Harbour where they will reside. She was presented with gifts after which delicious refreshments were served.

BINGO

Legion Hall

BRIDGETOWN

Wed., June 25

8:30 p.m.

All cash prizes.

Cement Blocks

Septic Tanks

Well Curb & Tile

F. C. Walker

Tel. 104 or 47

Aylesford N. S.

31:12i

PONY RIDES

Stop and Give the children a Pony Ride

at

THE OLD CORRAL

Upper Clements

40:3iic

Pansys, Violas ___ $1.00 per doz.
Sweet William, Hardy Carnations, Painted Daisies, Dianthus & Others ___ .10c each
Tuberous Begonias _____ .35c each; 3/$1.00
Snaps, Asters, Calendulas, Cosmos, Petunias, Zinnias, Ageratum, Marigolds, Stocks, Dwarf Dahlias, Phlox, Clarkia, Lobelia, & many others ____ .50c per doz.
Salvia _____ .50c per doz.
Hardy Mums _____ 3/$1.00

H. V. Anthony

Orders $2.00 and over sent prepaid.
R.R.2 - CHEBOGUE
Yar. Co., N. S. Phone 917-42

41:3i

Ashmore

(Mrs. Harley Brooks)

Mr. and Mrs. Nelson Thibeault have moved from Ontario and are living in their new home here.

Recent visitors of Mr. and Mrs. Victor Doty were Mrs. Doty's brother, Mr. Lloyd Theriault and Mrs. Theriault, and Mr. Lovett Theriault and Mrs. Theriault and family, of Tiddville.

Mrs. Bernard Baxter and family, of Deep Brook, were visitors on Monday of her sister, Mrs. Victor Doty, and Mr. Doty.

The leaders of the Baby Band, Mrs. Merle Mullen and Mrs. Victor Doty, held their annual picnic in the hall on Saturday. Games were played and refreshments were served. The new leaders for the year are Betty Mullen and Winnifred Manzer.

Mr. Victor Connor, of Dorchester, Mass., was a visitor of Mr. and Mrs. Willard Kinney on Sunday.

Mr. Ralph Perry, of Freeport, spent the weekend at the home of Mr. and Mrs. Ellsworth Kinney.

Mr. and Mrs. Trask of Cambridge Station visited at the home of Mr. and Mrs. Carl Kinney on Sunday.

Mr. and Mrs. Raleigh Isnor, of Lawrencetown, and Mr. and Mrs. Harlan Woodworth and son, Richard, of Belleisle, were Sunday guests of Mr. and Mrs. Ronald Kinney.

Mrs. Harley Brooks is visiting her daughter, Mrs. Douglas Grimmer, and Mr. Grimmer at Digby.

Willard Kinney was a visitor at Middleton on Wednesday.

Mrs. Freda Barr, who has been spending the past few months at Jordan Bay with her daughter, is visiting at the home of Mr. and Mrs. Victor Doty.

TENDERED SHOWER

A pleasant evening was spent in the Deep Brook Baptist Church Hall on Saturday evening, June 7th, when Mrs. Bruce Vroom and Mrs. Paul Vroom sponsored a shower for Miss Beth Lowe whose engagement to Ezekiel Croscup was previously announced.

Many lovely and useful gifts were arranged on a gaily decorated table. At the close of the evening refreshments were served by the young girls present. Also assisting were Mrs. J. Gillard and Mrs. Chester Potter.

Support V.O.N. Drive

You Can Depend On

When kidneys fail to remove excess acids and wastes, backache, tired feeling, disturbed rest often follow. Dodd's Kidney Pills stimulate kidneys to normal duty. You feel better—sleep better, work better. You can depend on Dodd's. Get Dodd's at any drug store.

58

SPECIAL SALE

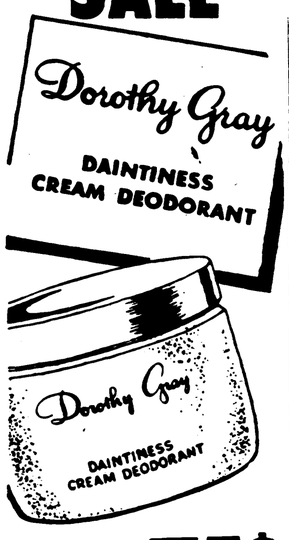

REG. $1.25 .75¢

Stops perspiration and odour effectively and safely, without harm to your clothes. Pleasant to use . . . creamy and delicately scented.

Dorothy Gray

Smith's Drug Store

(DIGBY) LIMITED

Sidney Smith - Robert Bearne
Pharmacists

Phone 21 DIGBY

As true today as always...

when better automobiles are built BUICK will build them

For styling, dependable performance and pride of ownership, there's nothing to match the magnificent B-58 Buick!

Never before has the pride of owning a Buick been more thrilling than it is today. From Dynastar grille to gleaming tail towers, Buick sets an unbeatable pace in style. And no other car in its field can match Buick for performance, dependability and absolute driving luxury! See your local dealer today for the best buy on the best Buick yet.

These Big Buick Features Are Standard Equipment:

★ **MIGHTY B-12000 ENGINE** . . . delivers 12,000 pounds of thrust behind each piston stroke.

★ **THE MIRACLE RIDE** . . . big, buoyant coil springs on all four wheels.

★ **CONTOUR-FRAME CHASSIS** . . . makes Buick the first big car that's light on its feet.

★ **DYNASTAR GRILLE** . . . the face of fashion for '58.

A GENERAL MOTORS VALUE

Weymouth Motors Limited, Weymouth, N. S.

Granville Ferry

Sincere sympathy is extended to Miss Etta S. Oliver, who received word recently of the death of her sister, Mrs. Emma Parker, who passed away at her home, 98 Exeter Road, Hampton, New Hampshire. Mrs. Parker and her son, Mr. Eugene H. Parker, visited Miss Oliver here from time to time and she last visited here in September 1956.

Mr. and Mrs. Robert V. Amberman, of Toronto, were weekend guests of his sister and brother-in-law, Mr. and Mrs. J. A. Ruffee, and Mr. Amberman's son, Vernon Amberman, who makes his home with his aunt and uncle, Mr. and Mrs. Ruffee.

Mrs. Eileen Cunningham has returned home from a visit with her aunt, Mrs. Arthur Burgess, Garden City, Long Island, N.Y.

Miss Charlotte G. Greatorex is visiting relatives in Dartmouth.

Weekend guests of Mrs. K. L. Oliver and father, Mr. Frank B. Mussells, were Mr. and Mrs. Willard Holder (Mabel Reid), of Moncton, N. B. On Sunday Mrs. Oliver and father enjoyed a motor trip to Yarmouth with their guests.

Mrs. A. H. Troy, who has been spending the past several weeks with her sister in Campbellton, N. B., and her son, Mr. James P. Troy, manager of the Bank of Nova Scotia in Black's Harbor, and his family, has returned home.

Mrs. A. LeRoy Gilliatt recently visited her sister, Mrs. Pearl Cameron, and other relatives in Halifax.

The many friends of Mrs. Edwin A. Caswell are pleased to see her out again and to learn she is recovering satisfactorily from her recent surgery.

Friends of Rev. Walter J. Dean, a former United Church minister here, learned with sincere regret of his death which occurred at Daytona Beach, Florida.

Mrs. Edith Robbins, Great Village, is a guest of her brother, Mr. Caswell H. Denton, and Mrs. Denton.

Little River

(Mrs. W. Trask)

Miss Deanna Gidney, Halifax, spent the weekend with her parents, Mr. and Mrs. Clifton Gidney.

Mr. and Mrs. Shirley Tidd are spending a few weeks with their daughter, Mrs. Lawrence Trask, and Mr. Trask, at Yarmouth.

Mr. and Mrs. Clifford White and two children, Gwen and Denton, of Halifax, spent the weekend with her parents, Mr. and Mrs. Wilfred Trask.

Miss Margaret Boliver returned home from Boston after spending two weeks with her sister, Mrs. Gifford Hood, and Mr. Hood. She was accompanied by Mrs. Giford Hood.

Rossway

(W. R. Comeau)

Recent weekend guests at the home of Mr. and Mrs. Edgar Everett were Mrs. Edith Lloy and her granddaughter, Linda, and Mr. Harold O'Neil, of Truro, Miss Ruth Lloy and Mr. Mel White of Halifax.

Mrs. Herbert Nesbitt, the Avon representative for this district, spent Thursday in Kentville where she was a guest of the Avon company. The representatives of Western Nova Scotia were entertained at a luncheon at the Cornwallis Inn.

Mrs. Charles Smith has returned home from the Digby General Hospital where she has been a patient for the past week.

Mrs. Edison Specht left on Sunday for Halifax where she will attend the closing exercises at the School for the Deaf the following day. Her daughter, Audrey, is a student at the school and both will return home on Tuesday.

Mr. Roy Everett and brother, Garnet, left Saturday for London, Ont., where they expect to find employment. Mrs. Roy Everett left the same day for Truro where she will stay with her mother, Mrs. Edith Lloy, for an indefinite time before joining her husband in London.

Mr. Emdon McKay, of Moncton, has returned home after visiting his sister, Mrs. Oswald Mullen, and brothers, George and Robert McKay.

Mrs. Allison Merritt and children are spending the weekend with Mrs. Merritt's parents, Mr. and Mrs. Charles Theriault.

Mrs. Kenneth Peters attended a Pentecostal Rally at Tiddville on Tuesday last.

Mrs. Waters Comeau is a patient in the Victoria General Hospital undergoing surgery.

ROSSWAY W.I. MEETS

The Rossway Women's Institute held their regular monthly meeting Tuesday afternoon in the hall with seven members and one guest present. Mrs. John McBride, vice-president, presided over the meeting in the absence of the president, Mrs. W. R. Comeau.

At the short business session it was decided to again this year contribute the sum of two dollars to the Walter Callow Fund.

Mrs. Oswald Mullen had charge of the programme for the month of June, it being on Home Economics. Several took part with readings and articles on milk and its food value and the health benefits derived from using fresh vegetables and fruit. Programme closed with a quiz on fabrics.

Mrs. Douglas Andrews was hostess for the month and served refreshments. The remainder of the evening was spent in quilting.

South Range West

Mr. and Mrs. Gerald Marshall and children, Heather and Gordon, of Smith's Cove, spent Monday evening at the home of Mr. and Mrs. Eldred Marshall.

Visitors at the home of Mr. and Mrs. Gilbert Marshall on Monday evening were Mr. and Mrs. Eli Marshall and Mr. and Mrs. Kenneth Lewis and son.

Misses Eleanor and Sylvia Marshall, of Smith's Cove, visited their cousin, Marion Marshall, Monday.

Mr. and Mrs. Edward Comeau, of Hill Grove, spent Sunday afternoon at the home of Mr. and Mrs. Myron Marshall.

Mr. and Mrs. Perry Wright, of Middleton, visited Mr. and Mrs. Carl Wright and other relatives here on Sunday.

Mr. and Mrs. Walton Shortliffe spent the weekend with their daughters, Melda and Hilda, at Barton.

Mr. Joseph Hines, of Digby, visited his sister, Mrs. R. M. Johnston, Sunday.

Mr. and Mrs. Arthur Haight and Mr. Haight's sister, Helen, of Florida, called at the home of Mr. and Mrs. Eli Marshall on Thursday evening.

MOVE TO BRIDGETOWN

On Thursday evening of last week Mr. and Mrs. Gerald Livingstone, Granville Ferry, were tendered a surprise at their home when friends and neighbors gathered for a farewell party. The evening was pleasantly spent playing various games and a bountiful lunch was served. Rev. C. H. Gough on behalf of those present performed a pleasant duty when he presented Mary and Gerry with several farewell gifts and expressed the deep regret of all at their leaving Granville Ferry.

Mr. and Mrs. Livingston and little daughter, Alma, and little son, John, moved to Bridgetown the following Monday where Mr. Livingston is employed as customs officer.

Support V.O.N. Drive

GRANVILLE MAN 90 YEARS

Congratulations and best wishes are extended Mr. Lawson Gilliatt who celebrated his 90th birthday on Saturday, June 14th. Mr. Gilliatt, a veteran of the First World War, is very active for his years and enjoys visiting among his children, grandchildren and great-grandchildren.

Application Form

SCALLOP QUEEN CONTEST

NAME _____

ADDRESS _____

IF SPONSORED, NAME OF SPONSORING ORGANIZATIONS. CONTESTANTS MUST PROVIDE OWN ESCORTS.

Clip and send this application form to:—

MR. RUSSELL STONEHOUSE
Secretary, Digby Curling Club
DIGBY, Nova Scotia

Contest Open to Girls 16 - 21

We Carry a Full Line of

Beatty

WASHERS — DRYERS — RANGES
REFRIGERATORS - DEEP FREEZERS
IRONERS - IRONING BOARDS - ETC.

SHALLOW WELL and JET PUMPS
WATER SOFTENERS and
BEATTY BARN EQUIPMENT

BAY CREST LTD.
Deep Brook Phone Cornwallis 623
DIGBY AGENTS —
KEEN'S PAINTSHOP, 1st. AVENUE — PHONE 318

35:tfc

RUDOLF VAN DER WALDE
(CANADA) LTD.
at Digby, N. S.

Buying Logs, Pulp Wood and Pitprops delivered at Digby yard only.

Pulp Wood, sap-peeled only, 42" long.

Pitprops in 6 - 8 and 10' lengths. with tops respectively 4 to 6", 4 to 7" and 4 to 7½".

Please call Digby 26 for further details.

26:tfc

green salads with cottage cheese taste great

COTTAGE CHEESE GARDEN BOWL
(Makes 6 to 8 Servings)

1 large head lettuce
1 cup coarsely shredded carrots
1 tomato, diced
1 cup diced celery
¼ cup French dressing
salt and pepper
1 cup cottage cheese

1. Tear lettuce into pieces; place in salad bowl. Toss with carrots, tomato, celery and French dressing.

2. Season with salt and pepper. Chill. Add cottage cheese just before serving; toss lightly.

Superior Brand
Pasteurized Dairy Products
YARMOUTH ICE CREAM & DAIRY CO. LTD.
YARMOUTH N. S.

DRINK DOUBLE COLA

Everybody loves this fragrant
Cheesebread

● And it's so easy to make, when you use fast rising dry Best Yeast! If you bake at home, please your family by baking this treat tomorrow!

CHEESEBREAD

Scald 3 c. milk, ¼ c. granulated sugar, 1½ tbs. salt and 4 tbs. shortening; cool to lukewarm. Meantime, measure into a large bowl ½ c. lukewarm water; crumble and add 1 cake Best Yeast—or stir in 1 tsp. granulated sugar and sprinkle with 1 envelope Best dry Yeast. Let stand 10 minutes, THEN stir well.

Stir in cooled milk mixture. Stir in 4 c. once-sifted all-purpose flour; beat with a rotary beater until the batter is smooth. Cover and set in a warm place, free from draft. Let rise until doubled in bulk. Work in 2 c. lightly-packed finely-shredded old cheese and 5 c. (about) once-sifted all-purpose flour. Knead on lightly-floured board until smooth and elastic. Place in greased bowl and grease top of dough. Cover and let rise until doubled in bulk. Punch down dough; turn out on lightly-floured board and divide into 4 equal portions. Cover lightly with a cloth and let rest for 15 mins. Divide each portion of dough into 3 parts; knead and shape into smooth balls. Place 3 balls in each of 4 greased loaf pans (4½" x 8½"). Grease tops and sprinkle each loaf with ¼ c. shredded cheese. Cover and let rise until doubled in bulk. Bake in moderately hot oven, 375°, 45-50 mins.

TEST THE ZIP
of a new Fargo pick-up!

Come over this week! Take one of these stylish new Fargo models out on the road. See how much ZIP it puts in a trip . . . how free and easy it handles . . . and how relaxed YOU feel in the cab!

Worth a little of your time? Well, sir, it *sure* is! After all, your next pick-up will be your work partner every day! You *need* the liveliest, thriftiest, workingest one on wheels. And Fargo is all that—and *more!*

For one thing, Fargo's big Power-Dome V-8 gives you the get-up-and-go you need in traffic. So does its peppery L-head Six. And you can manoeuvre well in tight places, too, thanks to Fargo's advanced-design steering system.

These trucks have a low loading and unloading height, which saves you a lot of strain. They have plenty of road clearance. On lowest tonnage models you get a new "passenger car" ride—rear springs automatically adjust tension to varying loads. You can get a new Sure-Grip differential on these models, too, which prevents loss of traction in mud, sand, snow or ice.

Come over for that test-ride soon. You'll like Fargo's new style . . . big, roomy cab with 5-way adjustable seat . . . cost-cutting performance . . . and other extra-value features. There are three wheelbases and body lengths—one's just right for you. Pick it out. Price it . . . you'll like what you hear!

*

Look for these Fargo features, too, when you "test the ZIP"!
• New easy-shift manual transmission
• Push-button automatic transmission
• Driver-adjustable independent parking brake
• Full-opening alligator-type hood
• New safety-centre steering wheel
• New dual headlamp system
• Electric windshield wipers
• New, higher G.V.W.'s for greater payload

Chrysler Corporation of Canada, Limited

You get more of the future with
FARGO POWER-MASTERS

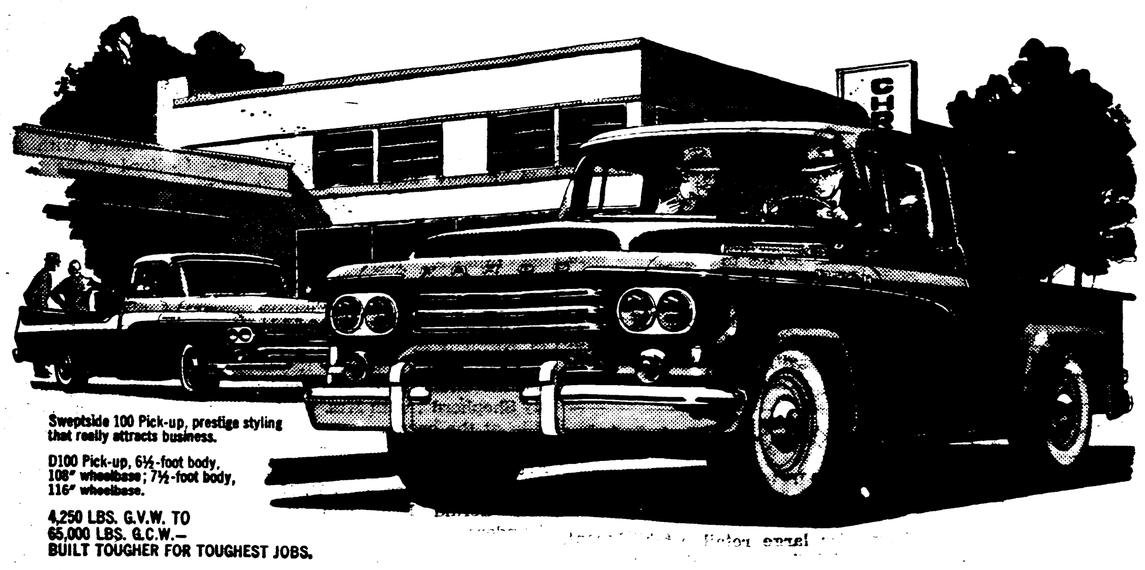

Sweptside 100 Pick-up, prestige styling that really attracts business.

D100 Pick-up, 6½-foot body, 108" wheelbase; 7½-foot body, 116" wheelbase.

4,250 LBS. G.V.W. TO 65,000 LBS. G.C.W.— BUILT TOUGHER FOR TOUGHEST JOBS.

DIGBY MOTORS LTD., Digby, N.S
Phone 12

CAREER
BARBER or HAIRDRESSER
Learn these Trades at
TRANS-CANADA BEAUTY INDUSTRIES, Ltd.
Moncton, N. B.

KNOWLEDGE CHARACTER LEADERSHIP

Saint Mary's University

Directed by the Jesuit Fathers

Degrees in Arts, Commerce, Science, Social Work, Education.

Diplomas in Engineering, Journalism, Pre-Law, Pre-Medicine, Pre-Dentistry, Pre-Pharmacy.

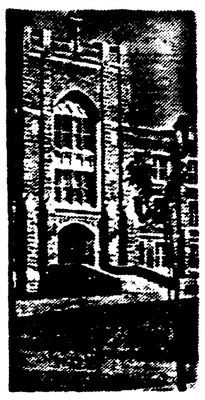

● Modern residence facilities for men
● Complete athletic program
● Evening and summer sessions
● Graduate placement department
● Scholarships and bursaries
● Annual tuition and residence approximately $800.00.

For information write:
THE REGISTRAR
Saint Mary's University
HALIFAX, Nova Scotia

Ramsay Funeral Service
C. W. RAMSAY — PROPS. — R. A. FURLONG
Chapel Facilities Private Ambulance
Phone 113 P. O. Box 338
Warwick Street DIGBY, N. S.
Member of The Associated Funeral Directors Service Inc. and Nova Scotia Funeral Directors Association.

Business and Professional Cards

H. R. Doane and Company
CHARTERED ACCOUNTANTS
Digby Office
REXALL DRUG BUILDING
P. O. Box 89 Phone 626
Halifax, N. S. Saint John, N. B.
Kentville, N. S. Moncton, N. B.
St. John's, Nfld. Charlottetown, P. E. I.

F. J. Brennan and Company Limited
(N. S.)
INVESTMENT SECURITIES
481 Barrington St. Phone 3-1331 Halifax, N. S.
D. M. GRANT
Valley Representative
Box 381 WOLFVILLE Phone 763
W. L. TROOP
Local Representative
Box 298 DIGBY Phone 236

Nightingale, Hayman & Co.
CHARTERED ACCOUNTANTS
P. O. Box 69 YARMOUNTH, N. S. Tel. 1022
B. W. Bishop, C.A., Resident Partner
Other Offices:
Halifax — Sydney — New Glasgow
Dartmouth — Bridgewater

INSURANCE
Fire, Auto, Plate Glass, Television.
Turnbull's Insurance Agency
Phone 16 DIGBY, N. S. P. O. Box 383

W. F. Webber
Licensed Auctioneer
Warehouse Accommodations.
Nothing too small or too large.
Phones: 165 & 216
P.O. Box 446 DIGBY, N.S
36:tfc

E. J. Theriault, Q.C.
Barrister, Solicitor,
Notary Public
Bank of Nova Scotia Building
DIGBY, N. S.

R. Philip Doyle
B.A., LL.B.
Barrister & Solicitor
Notary Public
Capitol Theatre Building
WEYMOUTH Nova Scotia

L. F. Doiron, M.D.
Eye, Ear, Nose & Throat
Specialist
Telephone 65 for Appointment
Pyne Block (Next Royal Bank)

John R. Nichols,
B.A., LL.B.
Barrister & Solicitor
Capitol Theatre Building
DIGBY, Nova Scotia
P. O. Box 576 Tel. 110

Digby Forging & Machine Co. Ltd.
Machine Work, Engine Repairs, Welding & Machining, Scallop and Fish Dragging Equipment, Lawn Mowers Sharpened, Blacksmithing.
Call us for Expert Service.
DIGBY FORGING & MACHINE CO. LTD.
Phone 287 1st Ave. DIGBY

SAVE ON EVERY SERVING!

FOOD BARGAINS

WOOLAVER'S SUPERETTE

PRICES EFFECTIVE THURS., FRI., SAT., MON. & TUES.

20 OZ. TINS
RADIO PEAS ..... 2 for .29

20 OZ. TINS
OAK LEAF CORN ..... 2 for .37

16 OZ. TINS
BORDENS MILK ..... 2 for .29

Large and Fresh
CUCUMBERS 2 for .23

FORTUNA SLICED - 20 OZ. TINS
PINEAPPLE ..... 2 for .49

ECONOMY SIZE
PINK KLEENEX ..... pkg. .35

MAXWELL HOUSE INSTANT
COFFEE ..... 6 oz. jar 1.27

REPEAT SPECIAL

Tasty Tender

LAMB FRONTS ..... lb. .35
LAMB STEW ..... lb. .27

THICK MEATY RIB
STEW BEEF ..... lb. .33

ANNUAL MEETING

DIGBY GENERAL HOSPITAL

will be held on

Thursday, July 3, 1958

8 P. M. at the

Digby Regional High School

Important matters pertaining to the new National Health Plan will be discussed. Notice of amendment to change our fiscal year from March 31st, to December 31st, will be brought before the meeting. You are urged to attend this meeting as the future of our Hospital under the new health scheme is of vital interest to all. If you have ideas or suggestions now is the time to present them.

42:2i

TENDERS FOR STUMPAGE

Sealed Tenders addressed to "Department of Lands and Forests, Halifax, Nova Scotia", and plainly marked "Tender for Stumpage" will be received at the office of the Department of Lands and Forests, Provincial Administration Building, Halifax, up to 12 o'clock Noon, A.D.T. Friday, June 27, 1958, for license to cut softwood and hardwood stumpage standing on one parcel of Crown Land listed herewith:

Parcel No. 1431 — **Barlo Road** — **Digby County**

950 Acres. Approximately - Sawlogs 200 M ($8.00 per M); Black Spruce Cordwood 175 cords ($2.25 per cord). 10 inch cutting limit on Sawlogs.

Cutting limits specified are diameter measurements made inside the bark one foot above the ground.

Except where otherwise stated the cutting limit for spruce and pine is fourteen inches on the stump. Fir and hardwood may be cut without limit, except where otherwise stated. No stumpage shall be cut within a distance of one hundred thirty three feet from the centre of any public road or one hundred ninety feet from the margin of any lane. Tenders should state the rates willing to be paid per thousand feet board measure New Brunswick Log Scale, or per cord as the case may be. A standard cord is taken as 128 stacked cubic feet. The figures following the stumpage quantities indicate the the lowest bid per thousand or per cord that will be considered.

No tender will be considered unless accompanied by a CERTIFIED CHEQUE for the sum of one half the estimated stumpage dues, unless otherwise stated. Successful tenderers will be required to furnish a surety bond covering the remainder. License will cover a period not exceeding two years. Cheques will be returned as promptly as possible to all unsuccessful tenderers.

If any holder of a timber license should for any reason, not carry out cutting operations under such license, a sum not exceeding $200.00 of the statutory deposit made thereon shall be retained by the Department of Lands and Forests to defray expense incurred. White Print Copies of plans showing location of parcel will be supplied on receipt of the sum of $1.50 by the Department of Lands and Forests, Provincial Building, Halifax, Nova Scotia.

The highest or any tenders not necessarily accepted. Tenders are to be submitted on Tender Form available from District Forester's Office.

Weymouth Items

(Edited by Mrs. Ralph Tower and Mrs. Sherman Prime)

Mrs. Jerry Comeau was a recent visitor in Halifax.

Miss Catherine Davis, Rockville, spent the weekend with her sister, Mrs. Howard Payson.

Mrs. Douglas Clarke and family, of Portland, Me., are guests of Mrs. Blanche Richardson for the months of June and July.

Mr. and Mrs. George Hultz and Mr. and Mrs. J. D. Mosher, Kentville, were guests of Mr. and Mrs. Raymond Rice on Tuesday.

Miss Fannie Walker spent the weekend at the home of Mr. and Mrs. Harry Walker.

Mr. and Mrs. Clyde Cosman were visitors in Yarmouth on Friday.

Mrs. K. C. Woodman, Mrs. Bernard Bowers and Mrs. Moore, of Westport, were visitors at the home of Mrs. Katherine Hankinson on Thursday of last week.

Miss Betty Mullen visited her grandparents, Mr. and Mrs. Nathan Andrews, of Melbourne, over the weekend.

Mr. and Mrs. Clare Ruggles are visiting Mrs. Ruggles' parents, Mr. and Mrs. Wilber Earle, Brooklyn, Yarmouth Co.

Mr. Frank Gates, Hill Grove, is visiting at the home of Mr. and Mrs. Harry J. Lewis for a few days.

Mr. and Mrs. J. D. Rice celebrated their wedding anniversary at their home on Sunday, June 15. Their son, Edward, now residing in Bridgetown, was a weekend guest.

Rev. MacMartin, accompanied by Mrs. E. C. Gates and Mrs. Hugh Morehouse, have returned from Sackville where they have been attending the United Church conference.

Miss Minnie Killam, of Yarmouth, was a weekend guest of Mrs. R. E. Tower.

Mrs. George Wagner, Mrs. Sherman Prime, Mrs. Harley Brooks and Mrs. William Kinney motored to Yarmouth on Friday.

Mr. Donald Filleul, Halifax, spent a few days at his home here recently.

Stitch and Chatter Club met at the home of Mrs. Vernon Marshall on Tuesday evening.

Mrs. Gladys Handspiker and sons, Clyde and Glendon, of Culloden, were Sunday guests of Mr. and Mrs. A. A. Prime and Mr. and Mrs. Elizah Wagner.

Mrs. Howard McCormick and children have returned to Kingston after visiting her parents, Mr. and Mrs. C. C. Nichol.

Mr. Ernest McDonald visited at his home here recently.

Mr. and Mrs. J. D. March, Ottawa, have opened their summer home in Weymouth North.

Dr. Hodgson, Digby, was in charge of services in the United Churches on Sunday in the absence of the regular pastor, Mr. MacMartin, who is attending the United Church Conference at Sackville.

Miss Margaret Grant and friend, Miss Chisholm, of Halifax, spent the weekend with Miss Grant's mother, Mrs. H. B. Grant.

St. Peter's Guild was held in the guild room, Weymouth North, on Tuesday of this week. Tea was served by Mrs. Harry Walker.

Mrs. Blanchard Grant visited her son, Johnston, and wife; her sister, Mrs. Margaret Baxter, and Miss Jennie O'Brien, of Windsor.

Fred Belton, of HMCS Cornwallis, who has been visiting at the home of Mr. and Mrs. Harry Walker, has left for his home in Vancouver, B. C.

Sorry to report Mr. Arlie Mader a patient at the Digby General Hospital at time of writing.

Miss Kathleen and Mr. Donald Filleul were visitors in Yarmouth on Friday.

Mr. and Mrs. Murray Cann and family, Central Grove, and Hermon Cann, Tiverton, visited Mr. and Mrs. Sydney Wagner recently.

Mr. Grantham Bell, of Yarmouth, has taken over the store of M. J. Gaudet and at present is staying with Mr. and Mrs. Howard Payson.

Mr. Andrew Elliott has returned from Digby General Hospital and is convalescing at home.

Mr. W. C. Brown, Lunenburg, visited Miss Bernice and Mrs. Sam Journeay recently. Mr. Brown wil soon be transferred to Cornerbrook, Nfld.

Dr. (Al) Lawley, Mrs. Lawley and children, of Massachusetts, are visiting at the home of Mr. and Mrs. Cereno Jones.

Mr. and Mrs. Jim Gates, who have been guests of the former's parents, Mr. and Mrs. P. K. Gates, returned to their home in Dartmouth on Sunday.

Miss Mary Walker, who has successfully completed her business course at Digby Regional High School, has accepted a position as secretary at the Digby General Hospital.

Work on the new Baptist parsonage at Weymouth North is now underway.

Recent visitors at the home of Mr. Donald Filleul were Mr. W. D. Outhit, Mr. J. B. Flinn and Miss Amy Ernst, of the Board of Public Utilities, Halifax.

Mr. Clifford Campbell and Mr. Parker Moore are employed at the Nova Scotia Liquor Commission.

Miss Florence Burrell, Long Island, N. Y., is visiting Mrs. Laliah Marshall.

Mrs. Clarence Thurber was called to Wolfville over the weekend due to the illness of her mother, Mrs. Nelson Sabin.

Members of Olive Branch Rebekah Lodge will attend the morning worship service at Riverside United Baptist church, Weymouth North, on Sunday, June 22, at 11 a.m.

Mr. Frank Gates called on Mrs. Gladys Thurber and Mrs. Willis Cosman on Saturday.

St. Thomas Guild will meet at the home of Mrs. Laliah Marshall on Thursday evening.

Master Gregory and Miss Jacqueline Purcell of Portugese Cove, Halifax Co., are spending some time with their grandparents, Mr. and Mrs. Richmond Journeay.

Those attending the Nova Scotia Western Baptist Association meetings at Bridgetown on Wednesday and Thursday were Rev. and Mrs. A. Rogerson, Mrs. William Lent, Mrs. Boyd Mullen, Mr. and Mrs. Willis Mullen, Mrs. H. M. Mullen and Mrs. Frank Mullen.

Mrs. Howard Payson attended the recent wedding of Miss Patricia Matheson, Digby.

Mr. and Mrs. Sydney Wagner were supper guests of Mr. and Mrs. George White, North Range, on Sunday.

The fashion show by the girls of the household science department of Weymouth Consolidated High School was held on Tuesday afternoon in the school auditorium, followed in the afternoon and evening by an exhibition of articles made by the boys in the industrial arts department.

Mr. and Mrs. Kenneth Purcell of Portugese Cove, were weekend guests of Mrs. Purcell's parents, Mr. and Mrs. Richmond Journeay.

ANNUAL ROLL CALL HELD

The annual roll call service of the Bethel and Riverside United Baptist Churches was held at the Riverside Church, Weymouth North, on Sunday evening, June 15, with the pastor, Rev. A. Rogerson, conducting the service. Guest soloist was Mrs. George Wagner who rendered "My Task."

The roll of resident and non-resident members was called by the clerk, Mr. Parker Manzer, and the quantette from the African Baptist Church sang several hymns.

Flowers placed in the church in memory of Deacon H. M. Mullen and Mr. Ary Doty were among those which graced the platform and communion table.

The church at Weymouth North, which represents the oldest Baptist organization in Digby County, and is one of the oldest in the Maritimes, will celebrate its 160th anniversary next year. In the adjoining cemetery may be found the grave of Rev. Enoch Towner, one of the Baptist Fathers.

Obituary

Charles Dennis Bright

Charles Dennis Bright, Riverdale, former gate keeper for many years for the Mersey Paper Co., passed away at his home on May 26th in his 71st year.

He leaves to mourn his wife, Mattie, also seven daughters and five sons.

The funeral was held from St. Theresa's R.C. Church, Southville, with Rev. A. Delbe Comeau officiating.

HELP WANTED

Young man 17-30 years of age for large retail establishment. Experience desired but not essential. Requirements are a neat appearance, pleasant disposition, a desire to learn and a willingness to accept responsibility. Better than average remuneration with opportunity for advancement. This is a permanent position. Reply in own handwriting giving complete information to

Box P.Q.-170, The Courier

WANT ADS

Wanted

TWO large trunks in good condition. — Phone Cornwallis 732. 41:2p

SECOND-HAND fox wire, living room, dining room and bedroom furniture. — Write Camp Champlain, Sandy Cove, N. S. 41:2c

WAITRESS and kitchen helper. — Apply in person to Chan's Coffee Shop, Digby, N. S. 40:tfc

MAID for general housework from 8 a.m. to 7.30 p.m. — Apply Box XX-170, Digby. 38:tfc

BOTTLES, Scrap Metal, Second hand Furniture. — Phone 383 Webber's Bottle Exchange. 23:tfc

GIRL or woman for general housework for small family in Digby County. — Apply Box C-170, Digby Courier, Digby, N. S. 30:tfc

WAITRESS. — New Scotia Restaurant. 33:tfc

GIRL for light housework and plain cooking. Adult family. Excellent wages. References. — Write to Mrs. Percival Streeter, Rothesay, N. B. 42:2c

FEDERAL CIVIL SERVICE
Requires for Digby
CARETAKER (PART-TIME)
$2040 per year
(Less deductions for quarters, lights, furniture and fuel)
Open to qualified residents of the town of Digby and immediate vicinity.
Posters and application forms obtainable at Post Offices, National Employment Offices, and the Civil Service Commission, Ralston Building, 105 Hollis Street, Halifax, N. S., where applications should be filed. 42:1c

Obituary

Mrs. Amoret D. Shaffner

The death of Mrs. Amoret Day Shaffner, of Granville Ferry, occurred at the Annapolis General Hospital on Thursday, June 5th, following a year of failing health. During the month of May Mrs. Shaffner was a patient at the Lilac Nursing Home, Annapolis Royal.

During the past four years Mrs. Shaffner had made her home with her daughter, Mrs. J. A. Ruffee, and Mr. Ruffee, at Granville Ferry. She was born at Granville Ferry a daughter of the late Mr. and Mrs. James A. Waugh. She was 81 years of age on March 22nd.

Mrs. Shaffner was twice married. Her first husband, Vernon Heartz Amberman, passed away 28 years ago. During most of their married life they resided at Granville Ferry where Mr. Amberman, associated with his father, the late William Amberman, operated a general store. The business was purchased by the late F. E. Wood, and Mr. and Mrs. V. H. Amberman moved to Middleton, where they resided until his death.

Following her marriage to Edgar C. Shaffner, they resided in Lawrencetown until his death four years ago.

In her early years Mrs. Shaffner became an active member of the Granville Ferry Methodist Church (now the United Church of Canada) and throughout the years she never lost her interest and love for the church. For many years she was the faithful organist and choir director of the Granville Ferry Methodist Church. Very active in the Women's Missionary Society she acted as president for many years and she was a Life Member of the Society. She was a teacher in the Sunday School and a valued member of the Ladies' Aid and was also a member of Unity Rebekah Lodge.

By her first marriage was born two daughter and two sons. Her elder daughter, Miss Adeline Amberman, predeceased her mother many years ago.

She is survived by her daughter (Josephine) Mrs. J. A. Ruffee, Granville Ferry, and sons James William Amberman, of Northampton, Mass., and Robert V. Amberman, of Toronto, who, with his wife, attended the funeral.

Also surviving are six grandchildren, two great grandchildren, and a sister, Mrs. Laura Bent, of Granville Centre.

A largely attended funeral service was held on Saturday afternoon at the Granville Ferry United Church conducted by the minister, Rev. Cyril H. Gough. During the service a very lovely trio was rendered by Mrs. J. A. Dalton, Mrs. Gladys Kirkpatrick and Mrs. Lloyd B. Layton, of Annapolis Royal, and the choir sang "The Lord's My Shepherd", with Mrs. Walter Milo at the organ.

Pall bearers were a nephew, Arthur Bent, Percy T. Mills, Chester A. Nauss, Earl D. Karnes, Gerald Bent and Reed Saunders.

Interment took place in the family lot in Stoney Beach cemetery.

Support the V.O.N. Drive.

For Sale

SPEEDBOAT, 12 feet; 25 h.p.; with trailer, $300.00. — Leger Doucette, Gilbert Cove. 41:2p

PIANOS — New and Rebuilt. Popular makes completely rebuilt and guaranteed, as little as $10. down, balance up to two years to pay. New pianos priced from $595.00. $25.00 down and up to three years to pay — Phinneys Limited, Halifax, N. S. 27:tfc

POTATO CHIP equipment complete with bags and cartons. We need the room. — Pyne's Market, Digby. 42:1c

HOUSE LOT, King St.; house lot on St. Mary's St. — Apply Box 247. 42:1c

1954 METEOR Niagara coach. Low mileage. Excellent condition. At George Wagner's, Weymouth. 42:3c

SMALL wood stove and pipe. Only used one winter. — Mrs. John Marshall, South Range, Digby Co., N. S. 42:1p

BOAT — 28 ft. by 7 ft. 10 ins. New. — Apply to L. D. Graham, Centreville, Digby Co., or Phone 11-3. 42:3p

ONE only Floor Polishing Attachment for your Model 281 Hoover Cleaner, $2.98 — Reg. price $12.75. What a Bargain! — Fritz Dakin Ltd., Tel. 293, Digby, N. S. 42:1c

1940 DODGE coupe or '50 sedan, both excellent condition, low mileage; disc harrow, cultivator, plow, horse sleds. — O. M. Balcomb, Annapolis Royal, R.R.2. 42:3p

TWO BUNGALOWS for sale, one size 12 x 20, two-room, all finished; other 22 x 24, not fully finished; located Middle Cross-road, Marshalltown. Priced low for quick sale. — Apply Maurice Lowe after 6 p.m., or Mrs. Lowe at Pyne's Market. 42:2c

1950 FORD sedan, mechanically good. — F. C. Raymond, Waterford. 42:2p

CAR TRAILER, 4 ft. by 7 ft. — Harold Trimper, Greenland. 42:2c

THIRTY-pound Toledo magnifying electric computing scales. Good condition. — Apply The Furniture Store, Weymouth. Phone 223. 42:3c

EIGHT-room house in Weymouth, modern facilities, scenic location, house in excellent repair, practically new. — Apply Leonard Comeau, Weymouth, N. S. 42:3c

RECONDITIONED equipment — ½ h.p. walk-in refrigerator unit with blower coil, $250.00; Kelvinator refrigerator, $65.00; G. E. washing machine, $35.00; Beatty washing machine, $30.00; Lloyd's baby carriage, used 5 months, $35.00; 2 ¼ h.p. electric motors, $10.00 each; Atwater-Kent floor model radio, $17.00; 12 inch T.V. set, console model, $65.00; small air compressor, $7.00. — L. V. Daley, Phone 552. 42:2c

LODGE HOLDS CLOSING

The closing meeting of Olive Branch Rebekah Lodge for the summer months was held in Killam Hall on Monday evening with the Noble Grand, Sister Marion Lewis, presiding.

There were over fifty in attendance including guests from Unity Lodge, Annapolis Royal; Elta Lodge, Bear River, and Sunrise Lodge, Tiverton. Special guest of the evening was Miss Minnie Killam, Past President of the Rebekah Assembly.

This meeting was a special occasion for Olive Branch Lodge when new cord regalia was dedicated in an impressive ceremony.

Interesting remarks were heard from several of the visitors and from our Sister Pearl Tower, Vice-President of the Rebekah Assembly.

On behalf of the members of Olive Branch, the Noble Grand presented Sister Edna Mosher with a token of remembrance before leaving the lodge and community to reside in Dartmouth. Though taken completely by surprise, Sister Mosher responded very fittingly.

At the close of the evening a friendly social hour followed. A delicious salad lunch and sweets were served by the refreshment committee.

Waldeck East

(Mrs. Aubrey Durling)

Mr. and Mrs. Victor Jeffrey, of Digby, visited with Mr. and Mrs. Clifford Jones and family on Saturday evening.

Nancy Geyer and Clifford Jones, Jr., were among the Grade XII students from the Annapolis Royal Regional Academy who visited the historic sites and places of interest in Halifax on Saturday.

We regret that Mrs. Mervin Ringer is a patient in the Annapolis General Hospital.

The Sewing Circle met on Tuesday evening, June 3. Refreshments were served by Mrs. Albert McKenzie.

Mrs. Guy Haight and Mrs. Albert McKenzie spent Thursday with Mrs. Fred Lewis at Rossway. Mrs. Aubrey Durling spent the same day with Mr. and Mrs. Oscar Roberts and Mr. and Mrs. Jared Banks, Sea Brook.

A number from here attended the school exhibition in the Clementsvale District Elementary School on Wednesday evening.

In Memoriam

OUTHOUSE — In loving memory of a dear wife and mother, Myrtle Ellen Outhouse, who passed away June 18, 1955.
Her faint last wish we should liked to have heard,
And breathed in her ear one last parting word.
Only those who have lost are able to tell
The pain of the heart in not saying farewell.
— Always remembered by husband and family. 42:1c

BROOKS — In loving memory of our dear mother, Christina Brooks, who passed away June 21, 1953.
Deep in our hearts lies a picture
Of a loved one laid to rest;
In memory's frame we shall keep it,
Because she was one of the best.
— Ever remembered by sons, LeRoy and Keith. 42:1

MOREHOUSE—In loving memory of a dear mother, Cynthia May Morehouse, who passed away June 11, 1954.
— Sadly missed by daughters and sons. 42:1p

WILLIAMS — In loving memory of our dear dad, Alvin L. Williams, who passed away June 17, 1948.
While he rests in peaceful sleep,
His memory we shall always keep.
— Daughter, Jean; son-in-law, Robert; grandsons, Robert, Allan and Gordon. 42:1c

GAUDETTE — In loving memory of our dear son and brother, Delphia, drowned June 24, 1949.
As long as we live we will cherish your name,
In memory we see you just the same;
Still in our hearts you are living yet,
For we loved you too dearly to forget.
— Sadly missed by Mom, Dad, Irma and Gladys. 42:1

GAUDETTE — In loving memory of nephew, Delphia William Gaudette, who drowned June 24, 1949, at the age of 11 years.
Still in our hearts
He's living yet;
We loved him too dearly
To ever forget.
— Always remembered by Marguerite, George, Florence, Ralph and Evonne. 42:1c

For Rent

TWO apartments, furnished or unfurnished. — Phone 500, H. G. Webber. 35:tfc

SELF-CONTAINED apartment. Five rooms and bath. — Phone 114, Digby, for particulars. 42:tfc

FIVE-ROOM apartment with bath. Also two-room furnished apartment. — Chester Kaulback, Phone 51, Bear River. 42:3c

HOUSE at Racquette equipped with electric range, oil space heating. Ideal for couple. — L. M. Saunders, Digby. 42:tfc

Brighton

(Helen Adams)

Mr. and Mrs. Alden Height were visitors to Yarmouth last Tuesday.

Mrs. Wilfred Sanford and daughter, Cathy, Clementsvale, were guests on Wednesday of the former's sister, Mrs. Cortland Adams and family.

Mr. and Mrs. Ralph Moors and Gary and Gregory, Halifax, were weekend guests of Mrs. Moors' parents, Mr. and Mrs. George Adams.

Mr. Ralph Abbott and Mr. Walter Wood spent Saturday in Yarmouth.

Support the V.O.N. Drive.

Notice

If you are looking for a full time job, let us assist you. Any time is a good time to start a Familex agency. We have a few openings in your surroundings. Write immediately for free details — Familex, 1600 Delorimier, Montreal, Dept. 44. 42:1c

DINING ROOM OPEN—Siesta dining room re-opens Wednesday, June 25th, specializing in sea foods. Breakfast, 8-11 a.m.; luncheon, 12-3 p.m.; dinner, 5-8.30 p.m. 42:1c

NEW car leaving for Montreal and Sudbury, Ontario, on June 30th. Room for passengers. — Phone 425. 42:2p

BON-E-LASS RESTAURANT, Smith's Cove, now open 8 a.m. to 1 a.m. Sandwiches and light lunches. Lobster our specialty. 42:1c

UNWANTED HAIR

Vanished away with Saca-Pelo. Saca-Pelo is different. It does not dissolve or remove hair from the surface, but penetrates and retards growth of unwanted hair. — Lor-Beer Lab. Ltd., Ste. 5, 679 Granville St., Vancouver 2, B. C. 40:4c

ELECTROLUX

For free demonstration of Electrolux Vacuum Cleaner & Floor Polishers, also parts, equipment & repairs, please contact — S. A. MORASH, Box 213, Digby, N. S., Phone 258. 20:tfc

Personal

HYGIENIC Supplies (rubber goods) mailed postpaid in plain sealed envelope with price list. Six samples .25c, 24 samples $1.00. Mail Order Dept. M-25 Nov-Rubber Co., Box 91, Hamilton, Ontario. 38:tfc

Card of Thanks

LONG — I want to extend heartfelt thanks to my many friends and relatives who were so kind to me and family; for help, cards, letters, etc. since my accident; also for kindness to Roger. Special thanks to Doctors Brennen and Black, the nurses, Mr. McKinnon and Mr. Raymond. — Mrs. Lewis Long. 42:1p

BRENNAN — I should like to thank the many friends who showed interest and thoughtfulness in giving me such comfort and cheer by remembering me with cards and letters while I was a patient at the V. G. Hospital and since my return home. Thanks also to Cherry Blossom Chapter, O.E.S., Bear River Ladies' Aid and Digby Hospital Aid who sent cards, flowers and cheer boxes. Only another "shut-in," particularly away from home, can know how much it meant. — Mrs. Myrna Brennan. 42:1p

OUTHOUSE — I thank those who sent fruit and cards while I was a patient at the Digby General Hospital, the nurses and staff, also Dr. Thomas and Dr. Black. Special thanks to Mr. and Mrs. Dennis Saulnier. — Earl Outhouse, Tiverton. 42:1p

Business "Locals"

The Earn & Give Club Supper scheduled for July 8 has been cancelled. Anyone, however, wishing to donate, please do so to Mrs. Effie Chan, treasurer. 42:1c

United Church Ladies' Aid will hold an Afternoon Tea and Food Sale at Barton Hall, Wednesday, June 25th, Tea .35c. 42:1p

CENTRAL MARKET

DR. BALLARD'S
CAT & DOG FOOD ..... 6 tins .59

RADIO BRAND
Choice Peas
4 tins .49

QUEENS ROYAL
Peaches
4 tins .65

OLD FASHIONED
Cheese
lb. .49

Sugar
5 lbs. — .45
10 lbs. — .89

MAPLE LEAF
PICNIC HAMS ..... lb. .55

READY DRAWN
GRADE "A" FOWL ..... lb. .45

MOIR'S - 25c PKGS.
ASSORTED CANDY ..... 2 for .39

CROSBY'S
MOLASSES ..... 4 qt. pkg. 1.35

Plus many other every day specials and Free Delivery 11:00 a.m. and 4:00 p.m. of orders over $2.00 — Phone 440.

THE BEAR RIVER COURIER

Edited by the Women's Institute of Bear River) "FOR HOME AND COUNTRY"

W.M.S. Meets

The W.M.S. of Sandy Cove held their regular meeting at the home of Mrs. Claude Olmstead on June 4th. the meeting opened by reading the 103rd Psalm. Mrs. Kenneth Merritt led in the devotional period. The theme was taken from the book "The Whole Armor Of God". Mrs. Eldon Mitchell led in prayer.

During the business period the election of officers took place. Those elected were:

Honorary President, Mrs. Eldon Mitchell.

President, Mrs. Fenwick Jeffery.

Vice President, Mrs. Clarence Hersey.

Treasurer, Mrs. Bradford Merritt.

Secretary, Mrs. Edmund McCullough.

Asst. Secretary, Mrs. Kenneth Merritt.

Standing Committee, Mrs. Dutton Sypher, Mrs. Curtis Denton, Mrs. Gordon O'Neill, Mrs. Percy Harris.

Mrs. Olmstead spoke on Home Missions.

The book "Geniuc Of The Jungle" is being read by all the members as home reading.

BAPTISTS ELECT OFFICERS

The Little River Baptist W.M.S. held their annual business meeting and service at the home of Mrs. Claude T. Olmstead with the president, Mrs. Rupert Trask presiding. Mrs. Edgar Trask gave the devotional on the theme "Breastplate of Happiness," and the study of Bolivia was given by Mrs. Stanley Denton. One life membership was presented to Mrs. Wilfred Trask, making a total of four during the year.

The nominating committee, Mrs. Austin Denton, Mrs. Edgar Trask, Mrs. Claude Olmstead and Mrs. Wilfred Trask, brought in the following slate of officers for the coming year:

Pres., Mrs. Wilfred Trask (re-elected).

Vice-Pres., Mrs. Clifton Frost.

Sec'y., Mrs. Wilfred Trask.

Treas., Mrs. Edgar Trask.

Organist, Mrs. Annie Ingersol.

President of Baby Band, Mrs. Eldred Frost.

President of Mission Band, Mrs. Bernard Denton.

The president said she appreciated the members re-electing her and felt they had a very successful year. They were co-workers together with Christ as their guide, and that our missionaries needed our prayers and support.

The amount of $239.00 was raised during the year.

Refreshments were served by the hostess.

Support the V.O.N. Drive.

W.M.S. President Re-elected

The Centreville Baptist Women's Missionary Society met at the home of Mrs. Ingram Dakin with Mrs. Shannon Graham as hostess on Thursday evening. The president, Mrs. John Tibbetts presided.

Mrs. Loran Titus led the devotional which was on the theme "Great Commission". Mrs. Shannon Graham was in charge of the program which included a poem, "My Prayer", by Mrs. Ingram Dakin, and a solo, "I Will Praise Him", rendered by Mrs. George Thibodeau.

The treasurer's annual report for the year showed the society had raised $270.14. Reports were also given by the secretary, Mission Band leader, Baby Band leader and Tidings secretary.

The nominating committee presented the following slate of officers for the ensuing year:

President, Mrs. John Tibbetts (re-elected).

1st Vice President, Mrs. Loran Titus.

2nd Vice President, Mrs. Guy Outhouse.

Secretary, Mrs. Ralph Gidney.

Asst. Secretary, Mrs. Arthur Morehouse.

Treasurer, Mrs. Keith Raymond.

Asst. Treasurer, Mrs. Willie Titus.

Tidings Secretary, Mrs. Ronald Morehouse.

Press Reporter, Mrs. Loran Shaw.

Mission Band Leader, Mrs. Ronald Morehouse.

Asst. Mission Band Leader, Mrs. Loran Titus.

Baby Band Leader, Mrs. Roy Cameron.

Program Committee, Mrs. Donald McClare, President and hostess.

Hospital Supplies Committee, Mrs. Loran Shaw, Mrs. Ralph Gidney.

Refreshment Convener, Mrs. William Robicheau.

Auditors, Mrs. Ingram Dakin, Mrs. Shannon Graham.

Organist, Mrs. Guy Outhouse.

Pages, Mrs. Gordon Morehouse, Mrs. Fred Dakin, Mrs. George Thibodeau.

Bear River Doctor Attends Meetings

Dr. D. S. Brennan is among local doctors attending the Canadian Medical Association meetings in Halifax. He will return to his office on Saturday, June 21st.

F./Sgt. Harold W. Harris and son, David, RCAF, Winnipeg, arrived on Friday to visit Mr. Harris' mother, Mrs. Charles Balser. On Saturday they left for a fishing trip with Mr. Balser at 5th Lake.

Miss Pauline Harris, R.N., spent the weekend with her mother, Mrs. Herman Harris.

On Tuesday afternoon Leanne Oickle entertained twelve guests at a supper party celebrating her 12th birthday.

Mr. and Mrs. Arthur Harris, of Sydney, and Mrs. Reginald Harris, of Middleton, were supper guests at the home of Mrs. Herman Harris on Wednesday.

Mr. and Mrs. Cleveland Dukeshire spent the weekend with her mother, Mrs. Arthur Forbes, at Wood's Harbour. They also visited Mr. Forbes who is a patient in the Yarmouth hospital.

Two solos were sung to an appreciative audience by Lic. Eliot Costello at the Baptist Church, Bear River, on Sunday. Two beautiful bouquets of flowers were placed in the church in memory of Mr. C. Simpson and Mr. C. Morgan.

Mrs. J. L. Warren entertained the Ladies Circle of the Baptist Church on Tuesday evening.

Mrs. Gilbert Hubley and Miss Grace Hubley entertained at an afternoon tea on Friday afternoon, June 13, to a number of their friends. Miss Hubley presented each guest with a corsage. Mrs. Lila Purdy was presented with a very prettily decorated cake, she being the honored guest on the occasion of her birthday. A delightful afternoon was spent after which the hostesses served delicious refreshments.

The Ladies' Aid of the United Church met in the vestry of the church on Tuesday evening.

Mr. Kenneth Wamboldt and Mr. and Mrs. Charles Charlton motored to Halifax on Friday to visit Mrs. Kenneth Wamboldt who is a patient in the Victoria General Hospital.

Mr. and Mrs. Lloyd Keene, of Danvers, Mass., and Mr. and Mrs. Laurie Parker, of Shubenacadie, were guests of Mrs. Verna MacGregor and Mr. and Mrs. J. Cook several days the past week.

Rev. D. S. and Mrs. MacLeod returned home early in the week after attending the conference of the United Church of Canada held in Sackville, N. B.

Mrs. Dwight Lewis, of North Range, and Everett Lewis, of Marshalltown, attended the funeral of their brother, Bert Lewis, on Friday afternoon.

P.O. Kenneth Isles, Mrs. Isles and three children were weekend guests of Mr. Isles' parents, Mr. and Mrs. Max Isles.

Misses Nancy and Edna Isles, of Halifax, spent the weekend with their parents, Mr. and Mrs. Max Isles.

The many friends of Major A. M. Simons will be glad to know that he has returned home from the V. G. Hospital, Halifax, where he has been a patient the past several weeks.

Misses E. A. Murray and Mildred Roechling were in Windsor the past week attending Edgehill and K.C.S. closings.

Mr. and Mrs. Byard Marshall and Judy and Frank left on Tuesday for a motor trip to Maine, U.S.A.

Rev. Wm. Scott and a number of church members attended the meetings of the Baptist Western Association in Bridgetown the past week.

Mrs. Clifford Backman, of Dartmouth, visited at the home of Mr. and Mrs. Everett Chalmers over the weekend.

Mrs. Fred Carey, of Dartmouth, spent the weekend at the home of Mr. and Mrs. Everett Stewart.

Mr. and Mrs. Clayton Hirtle, of Dartmouth, visited Mr. Ken Hirtle over the weekend.

The Happy Gang met at the home of Mrs. Bernard Frazer on Friday evening.

Mrs. D. Purves entertained on Saturday afternoon at a tea in honor of her guest, Miss J. Bradshaw.

Mr. Burton Letteney, of Dayton, Ohio, U.S.A., who is with CcCall's Publishing Co., was in town the past week calling on old friends.

Mrs. John Smith and daughter, Irene, returned from Saint John, N. B., on Thursday and have reopened their home.

The pantry sale held on Saturday under the auspices of the Women's Institute was very successful. Many thanks to all who assisted.

Mr. Ernest Seeley, of Smith's Cove, was in town Saturday calling on Mrs. Beall at Mrs. Charles Balser's.

Mr. B. R. McCarthy, of Halifax, spent the weekend at his home in Bear River.

Mr. Harding L. Clarke, Montreal, was a guest of his parents, Mr. and Mrs. A. B. Clarke recently.

Mr. and Mrs. Cleveland Green and daughter of Hantsport, were weekend guests of Mrs. Charles Green.

Mr. and Mrs. E. M. VanScoy, of Newington, N. H., were guests of Mr. and Mrs. Roy Snell over the weekend.

Miss Pauline Harris, R.N., of Middleton, spent the weekend at the home of her mother, Mrs. Herman Harris.

Messrs. Reg and Clinton Miller have returned after a week's fishing trip.

Mr. and Mrs. Theodore Rice and Mrs. Frances Henshaw motored to Milton, Queens Co., on Sunday to visit Mrs. Rice's sister, Mrs. Lawrence Wentzell.

Mr. and Mrs. Warren Bates, of Freeport, have moved to Bear River where they will occupy Mrs. Bates' home.

The service in St. John's Anglican Church was held at 11 a.m. on Sunday and was conducted by Rev. H. Y. MacLean, of Digby.

The Neighbourly Club met at the home of Mrs. Oakley Banks on Friday evening.

Comm./Eng. Kenneth Crookston, wife and two daughters, of Dartmouth, spent the weekend at the home of Mr. and Mrs. Floyd Rice.

Lic. Francis Newell, Bear Pt., Shelb. Co., was a guest of Mr. and Mrs. Leslie Rice during the past week.

Miss Nancy Frost, of Halifax, was a guest of her parents, Mr. and Mrs. Emdon Frost over the weekend.

Mrs. Warren Frazee is now a patient at the Woodland Nursing Home in Annapolis Royal.

Mr. Milton Frazee, who has been visiting his parents, Mr. and Mrs. Warren Frazee, returned to his home in P.E.I. on Saturday.

W.M.S. CONDUCTS SERVICE

Due to the absence of the pastor, Rev. D. S. MacLeod, the Sunday morning service in the Bear River United Church was held under the auspices of the Woman's Missionary Society with the president, Mrs. Joseph E. Langley conducting the service.

A most interesting address was given by Miss Peggy MacLeod, B.A., B.Ed., daughter of Rev. and Mrs. MacLeod.

Scripture was read by Judy Mayo of the C.G.I.T. group and the children's story was also given by a C.G.I.T. member, Marie Cox. Prayers were offered by Mrs. Langley and Mrs. H. E. Harris. Scripture and hymns were in keeping with Miss MacLeod's address.

A very lovely anthem was sung by the choir with Ray Riley taking the solo part. The service closed with the benediction by Mrs. Langley.

CHERRY BLOSSOM CHAPTER MEETS

Cherry Blossom Chapter, No. 46, O.E.S., Bear River, held its slated meeting on Monday evening at the Masonic Temple with W.M., Rose Miller, and W.P., Leonard Purdy, in the chair. Guests were Past Grand Matron, Edna Brown, o Halifax; Janet Pentz, D. Grand Matron, Bridgewater, and Past Grand Patron, Max Wharton, of Liverpool. Also present was Riverview Chapter, Liverpool.

After the meeting a buffet lunch was served in the reception room by the committee in charge. A reading was given by Mrs. D. S. MacLeod and Mrs. R. Snell. Cherry Blossom Chapter will be closed for July and August.

CONFERENCE CLOSES

The New Life Crusade and Nova Scotia Advent Christian Conference came to a close Sunday evening at the Advent Christian Church. The services were well attended, the Word of God was preached with power, the Holy Spirit was present in the services and all were blessed and helped. Rev. Lorne Ross, Waterville, Maine, was the Evangelist and he was assisted by a gospel singer, Mr. James Brown, of Waterville, Maine, who came on Tuesday, June 10. They were guests at the home of the Misses Woodworth.

Special music and singing was enjoyed by all. On Sunday at noon a baptismal service was held when nine candidates followed their Lord in this important step.

Offering plates of India Rosewood, hand-carved, given by Missionary Beryl Henderson to the Nova Scotia Conference as a token of appreciation of their support of her during her five and one-half years in India, were used during the conference.

A love offering was taken during the Sunday evening service and given to the Evangelist.

Delegates and visitors were present at the conference from Litchfield, Hall's Harbour, West Head, Kentville, Clark's Harbour, Bear Point. Ministers included Rev. Charles Bentley, Bear River; Lic. Edwin Carter, West Head, and Lic. Francis Newell, Bear Point, also Rev. K. E. Dotson, Mecosta, Michigan.

President James Brown, of Clark's Harbour, presided at the conference.

MISSIONARIES ENJOY TRIP

Mrs. C. P. Henderson and Miss Goldie Henderson talked with Miss Beryl Henderson upon her arrival at Boston on Monday morning after her arrival from India. Beryl said she and Miss Postlewaight had a very nice trip and enjoyed their visit with L.A.C. Richard and Barbar (Parker) Morgan and little daughter, Holly, in Frankfurt, Germany, and in England where they visited Miss Postlewaight's sister and Mrs. Kathleen Miller and family.

Beryl will be going to the Advent Christian General Conference at Florida before coming home. She expects to get home to Bear River about June 28th. Miss Goldie Henderson plans to go to Boston to meet her sister when she returns from Florida and they will come home together.

FAMILY REUNION HELD

During the weekend a reunion of the Darres family was held when Mrs. Ivan Darres and daughter, Mrs. Frank Pasterski, of Lethbridge, Alberta, visited Mr. and Mrs. Aaron Darres. Mrs. Avery Hewey (nee Selena Darres) and daughter, Mrs. Thomas Bailey, St. John, N. B., were guests of Mr. Elem Darres.

On Sunday they were guests at noon of Mr. and Mrs. Charles Kaulback (nee Lavina Darres), Smith's Cove, and of Mr. and Mrs. Harry Potter (nee Letea Darres), Tupperville, for supper.

The three brothers, Elem, Titus and Aaron, reside in Bear River; two sisters, Mrs. Kenneth Beeler (nee Ada Darres) and Mrs. Murray Beeler (nee Edrie Darres) reside in Annapolis Royal.

H. & S. HOLDS CLOSING

The closing meeting of the Home and School Association was held on Monday evening in Oakdene auditorium with the president, Arthur Isles, in the chair.

The program consisted of a demonstration by the Cubs of the work completed by them. This was followed by the installation of officers for the coming year:

Pres., Mr. Arthur Isles (re-elected).

Vice-Pres., Mrs. D. S. MacLeod.

Sec'y., Miss June Schmidt.

Treas., Mrs. Cleveland Dukeshire.

Program Committee, Mrs. Allister Milner, convener.

Health, Mrs. Lila Harris.

Parents & Edu., Mrs. Tom Milner.

Adult Edu., Mrs. Watson Peck.

Ways & Means, Mrs. Laurie Thompson.

Publicity, Mrs. Malcolm Parker.

Refreshments, Mrs. Donald Rice.

Rep. Teachers, Mrs. Crocker.

Rep. School Board, Mr. Byard Marshall.

Pianist, Mrs. Walter Lent.

Delicious refreshments were served at the close of the meeting.

Church Point

(A. Melanson)

Ben M. LeBlanc has returned to Oromocto, N. B., where he was employed as a painter on the Camp Gagetown site, after spending a week at home due to illness in the family.

Miss Jeannette Thibodeau left on Sunday for Digby where she will be employed at the Digby Generol Hospital.

Mr. and Mrs. Alphee Thibodeau, of Saulnierville, recently married, have returned from their honeymoon. They visited friends in Church Point on their return. Mrs. Thibodeau was formerly Miss Frances Ann Blinn and had been employed at St. Ann's College as seamstress.

Mrs. Denis P. LeBlanc has accepted a position as pastry cook at the Wedgeport Inn in Wedgeport for the summer months.

Mr. and Mrs. Mayo McLaughlin have purchased the residence formerly owned by Mr. Stephen Comeau at Comeauville bride. Mr. McLaughlin is retired and formerly resided in the United States.

Mrs. Jules LeBlanc who had been at the Halifax Infirmary for a physical checkup has returned home.

Mr. and Mrs. Peter LeBlanc, of Montreal, are presently visiting Mrs. LeBlanc's mother, Mrs. Mary Rose Flynn. Mr. LeBlanc, who was a barber with his own shop in Montreal North, was forced to retire from barbering due to his health. He is presently employed by a barber supply house covering the province of Nova Scotia. He intends to make his headquarters in Windsor, N. S. Mr. LeBlanc is a native of Wedgeport.

Gus Stuart, of Terrace Bay, Ont, is visiting his parents, Mr. and Mrs. Joseph Stuart.

Plympton

(Ruberta Potter)

Dolly Reed, Waltham, Mass., has arrived to spend the summer months at her cottage here.

Pte. Nelson Blinn, Aldershot, spent the weekend with his parents, Mr. and Mrs. Dennis Blinn.

Vernon Gaudette and Ritchie Doucette returned home recently from a trip to Cape Breton.

Sigmn. Percy O'Neill visited his sister, Mrs. Andrew Thibodeau, and Mr. Thibodeau recently after a three year's stay in British Columbia. He left last week by air for Egypt where he will be stationed with the Canadian Army.

Mrs. Eugene Dugas and Mrs. Reginald Lewis recently motored to Halifax. Mrs. Dugas visited Mr. and Mrs. Martin Dugas and Mrs. Lewis was a guest of Mrs. Mel Fash.

Mr. and Mrs. Andrew Thibodeau and Linda and Arnold visited relatives at Concession on Sunday.

Hilda Hogan and Jessie Falvey, of Weymouth North, were guests of Mr. and Mrs. Roy Mallett on Sunday. Miss Hogan also called on Mrs. Keith Potter.

Mr. and Mrs. Carl Lemmon and family, of Musquodoboit, were weekend guests of Mrs. Lemmon's parents, Mr. and Mrs. Donald Amero.

Mr. and Mrs. Andrew Thibodeau were among the guests at the O'Neill-Matheson wedding at Digby on Saturday.

Mr. and Mrs. DeMille Raymond spent the weekend with Mrs. Raymond's parents, Mr. and Mrs. Vaughan Warner.

Pte. and Mrs. Vernon Amero and daughter have returned to Kingston, Ont., after visiting Mr. and Mrs. Donald Amero.

This community is the scene of activity with two new houses being constructed, one by Mr. Aubrey Keeler, who recently moved here with Mrs. Keeler from Digby. They are living in one of the John K. Smith cottages while their house is being built. Mr. and Mrs. Alphonse Gaudette have had their house torn down and are rebuilding on the same site. Renovations have also been made at St. Mary's Cottage, the home of Major and Mrs. C. D. Knowlton.

Mrs. R. B. Powell, accompanied Mrs. Ted Woodman and Mrs. Arnold McCullum to Truro this week where they attended the graduation exercises at the Provincial Normal College.

North Range

Miss Glenda Allen, of Lawrencetown, is visiting at the home of Mr. and Mrs. Ralph McNeill.

Mrs. Gerald Wagner, patient at Kentville Sanitorium, spent the weekend with her family at the home of her parents, Mr. and Mrs. James Thibault.

Mr. and Mrs. Alphonse Boudreal, of Weymouth Point, were weekend guests at the home of Mr. and Mrs. George White.

Westport

(Madeline Lent)

Mrs. Ray Hersey and family, Quebec, are spending a couple months with Mr. and Mrs. Wallace Gower.

Mr. and Mrs. Hantford Marshall and Mr. and Mrs. Arthur Baxter, Barton, visited friends and were supper guests of Mr. and Mrs. Edgar MacDormand.

Mr. and Mrs. Laurie Coops and two children, also Mrs. Coops' mother, of Milton, Queens Co., spent Thursday with Mrs. Coops' sister, Mrs. Earle Lent.

Mr. and Mrs. Max Smith, of Sandford, spent a few days with Mr. and Mrs. Ray Repool. Mrs. Repool returned to visit with them.

The RCMP, Digby, were in the village a couple days this week.

Mr. Richard Thompson spent Monday in Digby.

Mr. and Mrs. Gordon Dakin and Mr. and Mrs. Harold Thompson spent the weekend in Shelburne.

Mr. and Mrs. Burton Welch, Freeport, spent the weekend with Mr. and Mrs. Percy Welch.

The Past Noble Grands' Club was entertained by Mrs. Irvine Thompson at her cottage.

Mr. and Mrs. Reginald Webber and Mr. and Mrs. Charles Webber left to visit the latter's daughter in New Hampshire.

Mr. and Mrs. Lloyd Cranney and friends, Halifax, were weekend guests of Mr. and Mrs. D. B. Kenney, Sr.

Mr. and Mrs. Lorne Swift were weekend guests of Mr. and Mrs. Austin Denton, Little River.

Mr. and Mrs. Hantford Glaven, Meteghan, and friends were weekend guests of Mrs. Irene Glaven.

Miss Blanche Hicks, who has been at Sandy Cove, has returned to spend the summer months at her home.

Mr. and Mrs. Guy Curry, of Massachusetts, are spending the summer months at their home here.

CPO and Mrs. Wm. Carson and family, Deep Brook, spent the weekend with Mr. and Mrs. Walter Titus.

Mr. and Mrs. Lou Bailey recently spent a couple days in Digby.

A birthday party in honor of Marilyn Titus was held at the tea room of Mr. and Mrs. Holland Titus.

Mr. and Mrs. Alex Sharpe and family, New Brunswick, were weekend guests of Rev. and Mrs. George Sharpe. Rev. Sharpe returned to New Brunswick with them.

Mr. Herman Dakin motored to Halifax for medical reasons.

Mr. and Mrs. Kinsley Denton, Mrs. Fred Denton and Mr. and Mrs. Dean Pugh spent Tuesday in Digby.

Miss Wretha Titus, Digby, spent the weekend with Mr. and Mrs. Arthur Titus.

Miss Winnifred Shaw, Digby, spent the weekend with Mr. and Mrs. Lawrence Shaw.

Southville

The Hospital Ladies' Aid met with Mrs. Joseph Sabine, Riverdale, on Wednesday.

Mr. and Mrs. Philip Gaudette and family, of Danvers, Mr. and Mrs. Ralph McCullough and Joan, of Riverdale, also Mr. and Mrs. George Ayer and family spent Father's Day with their father, Hermon Steele.

Norma Lee Ayer spent Saturday with her cousin, Joan McCullough, Riverdale.

Mrs. Philip Gaudette, Danvers, is spending an indefinite time with Mrs. Edgar Sabine.

Joan McCullough, of Riverdale, spent Friday with her grandparents, Mr. and Mrs. Hermon Steele.

Misses Mabel, Jessie and Madeline Comeau were supper guests of Mr. and Mrs. Joseph Buckley, Belliveau's Cove, on Sunday night.

New Tusket

Mrs. George Sabean spent last weekend with friends at Newport Corner, Hants Co. She also visited Uniacke House and The Clifton, the latter being the Haliburton Memorial Museum at Windsor.

Mr. and Mrs. Cecil Dickinson, of Brighton, Mass., are spending their vacation at the home of her parents, Mr. and Mrs. Stephen Mullen.

Miss Erma Ford, Yarmouth, spent the weekend at her home here.

Miss Shirley Ford spent Saturday with friends in Yarmouth.

Mr. and Mrs. Carl Bremner and daughter, of Digby, spent Sunday with relatives here.

Mr. and Mrs. Roy Prime and family, of Pleasant Valley, and Mr. James Ford were Sunday visitors at the home of Mr. and Mrs. Eldon Ford.

General Hardware Available . . .

NOTICE — At the store of G. E. Dugas in Weymouth, better known in Weymouth as

"THE FURNITURE STORE"

WE ARE NOW STOCKING

General Hardware as well as Appliances.

FOR YOUR EVERYDAY NEEDS WATCH OUR NEW WEEKLY STOCK ANNOUNCEMENT.

Full line B.H. and C.I.L. Paints & Varnishes

English Bone China

DON'T FORGET — BRING OR PHONE YOUR SIMPSONS-SEARS ORDERS.

Phone 223 *Weymouth*

TICKETS
TICKETS
TICKETS

We now have in stock a good supply of

ROLL TICKETS

numbered and also with coupons, the latter where door prize or other prizes included.

Price per roll of

1000 (with coupons) — $1.50

(without coupons) — $1.00

WALLIS PRINT LTD.

Phone 100 DIGBY P. O. Box 170

OUR 25th YEAR

Yes friends, this is our 25th anniversary. Many of our customers have used our services for nearly 25 years now and have found that money used soundly has meant better living for them. Do you need extra cash?

Write us, or see John E. Nichols, Digby.

General Finance Corp. (Kentville) Ltd.

Royal Bank Bldg. $50. to $500 KENTVILLE, N. S.

Rose Brand

MARGARINE 4 for .99

Groceries

BORDENS Canned Milk .... 4 for .53

PURITAN · 15 OZ. TIN Irish Stew ..... .29

CAMPBELLS Tomato Soup ... 2 for .25

SNOWFLAKE Shortening ..... 2 for .53

Fruits, Vegetables

TUBES Ripe Tomatoes ..... .19

Cantaloupes ..... EACH .23

LARGE Lettuce ..... .19

Meats

PORK SHOULDER Spare Ribs ..... lb. .27

HALF OR WHOLE Bologna ..... lb. .37

PYNE'S Sausage ..... lb. .47

Mac. & Cheese Loaf .. .57

Fish

BONELESS Cod Cuttings ..... lb. .22

Smoked Fillets .... lb. .33

BONELESS Digby Chicks ..... lb. .44

PYNE'S MARKET CASH AND CARRY

PHONE 218 DIGBY

Centreville

(Mrs. Harley Dakin)

Mrs. Winona Banks and family and Mrs. Irene Brooks, of South Range, were guests of her parents, Mr. and Mrs. Harley Dakin on Saturday afternoon.

Mrs. Royal Tidd, of Sandy Cove, called on friends here one day last week.

Boyd Graham, of East Ferry, spent the week with his brother, Roy Graham, and other friends.

Mrs. Guy Outhouse spent a few days last week with her daughter, Mr. and Mrs. James Turnbull, Kentville. Dorothy Outhouse and friend spent a Sunday at the same home recently.

Mrs. Ethel Harding and Mrs. Oswald Banks spent a few days at the home of their sister, Mr. and Mrs. Kenneth Smith, Shag Harbour, last week.

Mr. and Mrs. Harley Theriault, of East Ferry, called on her brother, Ellsworth Pyne, on Sunday night.

Mr. and Mrs. Irvin Titus, of Hopkinton, Mass., were called home to attend the funeral of her brother, Russell Graham, on Saturday afternoon. They also visited Mr. Titus' parents, Mr. and Mrs. Hubert Titus, and Mrs. Titus' sisters, Mrs. Wendell Graham and Mrs. Glendon Titus. They returned to their home during the weekend.

Mr. and Mrs. Wilfred Gidney, Jr., and family, of Mink Cove, moved into the house of Mrs. Frances Boutilier.

Carl Titus is a patient in hospital at Halifax for treatment. He was accompanied to Halifax by his wife.

Mrs. Clarence Dukeshire collected the amount of $31.95 for the Red Cross from Centreville and Waterford.

Mrs. Herbert Nesbitt, of Rossway, spent a day with friends here last week.

Mrs. Mable Raymond recently visited her son, Gerry, and Mrs. Raymond at Windsor.

Cecil Dakin, of Halifax, called on his parents, Mr. and Mrs. Fred Dakin, and other friends one day recently.

Mrs. Roy Nesbitt visited her daughter, Mr. and Mrs. Lightfoot and family, Kentville.

Mrs. Wilfred Westcott and Joseph Comeau spent a weekend with Mrs. Westcott's daughter, Mr. and Mrs. Malcolm Benjamin, at Kentville, also Mrs. Lloyd Varner at Kingston.

Mrs. John Grenkie is spending some time with her parents, Mr. and Mrs. Roy Nesbitt.

The United Church Missionary Society met at the home of Mrs. Clarence Dukeshire on Tuesday, June 3rd, and was led by Mrs. Guy Outhouse.

Marilyn Robichaud and Phyllis Gidney collected $11.20 for the Salvation Army drive here.

Mr. and Mrs. Willard Hubley and two sons, of Bedford, called on his parents, Mr. and Mrs. Leonard Hubley. They were accompanied home by his mother who will spend two weeks visiting with them.

Mr. Leon Hubley and daughter, of Port Wallis, spent the weekend with his parents, Mr. and Mrs. Leonard Hubley.

Darrell Bunker has returned to his home at Whale Cove.

Mrs. Fred Dakin and Mrs. Susie Morehouse spent two days in Bridgetown last week.

Support V.O.N. Drive

Bear River East

(Mrs. Fred E. Jefferson)

Guests of Mr. and Mrs. David Dukeshire on Sunday were their son, Wilfred, and Mrs. Dukeshire of Clementsvale, and Mr. Kenneth Wamboldt and daughter, Linda, of Bear River. They also visited Mr. and Mrs. Oscar Berry.

Mrs. Lester Hewey attended the Croscup-Lowe wedding at Deep Brook on Saturday evening.

Mr. and Mrs. David Dukeshire recently visited their son, Harry, and Mrs. Dukeshire at Granville Ferry.

Mrs. Arch Milbury and son, Glendon, of Bear River, were weekend guests of Mr. and Mrs. Ralph E. Jefferson.

Mite Society met on Friday night and quilted. Lunch was served by Mrs. Gladys Wheelhouse and Mrs. Hazel Pierce.

Miss Jean Wheelhouse, of Yarmouth Hospital, visited her parents, Mr. and Mrs. Marshall Wheelhouse, over the weekend.

Mr. E. B. Tupper, of Welsley, Mass., is visiting at the home of his nephew, John W. Tupper, and Mrs. Tupper. He will also visit his brother, Charles H. Tupper.

Miss Ruth Ruggles, Halifax, spent the weekend with her parents, Mr. and Mrs. Gordon M. Ruggles.

Mr. and Mrs. Forrest Fraser visited their daughter, Mrs. Herbert Trimper, and Mr. Trimper, Bear River, on Sunday.

Rev. and Mrs. Frank Smith, of Deep Brook, called on Mr. and Mrs. George S. Jefferson recently.

Mr. and Mrs. Henry Mailman and family, of Upper Clements, visited Mrs. Mailman's mother, Mrs. Alice VanBuskirk, and brother, Harry.

Miss Marjorie Frost visited her sister, Mrs. Welsford Monroe, at Milford.

Mrs. Maynard Rosencrants and daughter, Mrs. Bernard Darres, of Bear River, visited Mr. and Mrs. George Scragg on Wednesday.

Mr. and Mrs. Fred E. Jefferson spent Sunday with Mrs. Jefferson's cousin, Mrs. Hattie A. Gaynor, Mochelle.

Deep Brook

(L. T. Vroom)

Mrs. Borden Hyson was hostess to the Neighborly Club on Wednesday evening. Plans were made to enter a quilt in the handcrafts exhibition to be held in Annapolis Royal in July. Mrs. Earl Nichols was welcomed to the club after a long absence due to ill health.

Deborah and Terrance Nelson with their mother, Mrs. Robert Nelson, entertained a number of their young friends at a lawn party. Games were played and the children enjoyed the afternoon and at the close refreshments were served including a birthday cake.

Mr. and Mrs. R. Walsh, of Wolfville, spent Sunday with her sister, Mrs. Cyril McWhinnie, Mr. McWhinnie and family.

On Tuesday evening Mrs. Ronald Harvey and Mrs. Chester Potter were hostesses at a party.

St. Matthew's Guild met on Wednesday evening at the home of Mrs. Russel Wilcox.

Miss Ruth Nichols has gone to work for the summer at Keltic Lodge.

Support V.O.N. Drive

Gilbert's Cove

(Mrs. Della Thibodeau)

Miss Mae H. Melanson, of Meteghan Centre, visited with Mr. and Mrs. Ralph Thibodeau for one week. While there she visited friends in the vicinity.

Mr. Fred DeSpain, of Broklyn, N. Y., spent his holidays with Mr. and Mrs. Joseph Robicheau.

Mr. and Mrs. Adoris Deveau and two sons, Walter and Charlie, left Yarmouth on the Bluenose Wednesday to attend the wedding of Mr. Deveau's sister in Lynn, Mass.

Mr. and Mrs. Ralph Thibodeau and daughter, Ruth, and Mrs. Margaret Thibodeau visited Fr. Adolph LeBlanc, Wedgeport, on Sunday.

Mrs. J. J. Blanchard, Boston, Mass., arrived on Tuesday to spend the summer months with her brother and sister, Capt. B. N. Melanson and Florence.

NOTICE

I will return to my office Saturday afternoon, June 21st (not 28th).

Dr. D. S. Brennan.
Bear River.

...so both are borrowing from a bank

When borrowing is sound business practice, it is a simple, straightforward process to arrange a loan from a chartered bank.

Every day, in every part of Canada, the chartered banks are lending money to farmers, fishermen, producers, manufacturers, processors and other commercial customers, large and small...to meet payrolls, buy raw materials, market goods and meet a multitude of financial needs.

A bank manager is constantly on the lookout for opportunities to make such loans—that's his job. Bank loans are an essential part of the process that provides the goods and services that make life better for all Canadians.

THE CHARTERED BANKS SERVING YOUR COMMUNITY

Going Places?

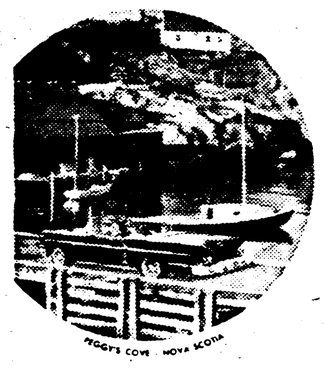

Holidays begin the very moment you step in behind Chevy's wheel! You've just never known such a light-hearted, light-footed way of going. Hills flatten out for Chevy . . . rough roads run smooth . . . and road bends stretch out straight as a string. That's part of the reason Canadians choose Chevrolet above all other cars, year after year. See your Chevrolet dealer . . . today!

Drive Canada's Favorite Go-between...

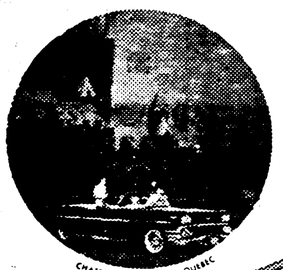

A GENERAL MOTORS VALUE

Illustrated, the incomparable Impala, Canada's best selling convertible.

Chevrolet!

C-2358C

The MacDonald Motor Company Limited

PHILCO

Refrigerators - Radios

Televisions - Appliances

Contact

WILBUR TRIMPER

PHONE 5-22

BEAR RIVER EAST

PULPWOOD

We are now buying
PULPWOOD
(42" long, rough & peeled)
Delivery at the
Nafthal Maritimes Ltd.
Yard at Digby
on Digby Neck Road.

Please call Digby 282
for further details.

LEWIS LUMBER CO. LTD.
WEYMOUTH, N. S.

41:31

JUNE IS HONEYMOON MONTH

Superior Brand

The perfect marriage of three fine flavors . . . succulent Cherry, tasty Cocoanut and juicy Pineapple that will make you "taste now and forever remember" the ever delightful goodness of HONEYMOON ICE CREAM.

Superior Brand
ICE CREAM
YARMOUTH ICE CREAM & DAIRY CO. LTD.

Meter Reader Wanted

Man wanted to read electric light meters in town and municipality of Digby. Preference given to married man.

APPLY IN PERSON.

Digby County Power Board
WATER STREET DIGBY

FOR FREE ESTIMATE CALL 311

Digby Home Furnishings Ltd.
Digby - Weymouth - Bear River

40:tfs

THE BISSEL SWEEPER

TWO MINUTE PICK UP

SAVES

Time, Labor and Carpet Wear

After the Party or

The Children's Snack.

Give the Rooms the once over

with the

BISSEL

FIVE MODELS TO CHOOSE FROM.

FRITZ DAKIN LTD.
THE BEST IN HARDWARE
TEL. 288, DIGBY, N. S.
SERVICE FIRST
80 YEARS OLD AUG. 9/58.

SHOUTING OUT THE GOOD NEWS

About The Super Terrific

DOMINION DAY CELEBRATION in Digby

Grand Parade-Midway-Fireworks-Special Attractions

Compliments of
DIGBY HOME FURNISHINGS LTD.
Digby — Weymouth — Bear River
EXPERT TELEVISION SERVICE

"SUPPORT YOUR BOARD OF TRADE"
T. P. CALKIN LIMITED
WHOLESALE HARDWARE
PLUMBING and HEATING SUPPLIES
KENTVILLE Nova Scotia

Compliments
H. L. RUGGLES LTD.
WHOLESALE GROCERS
BRIDGETOWN
NOVA SCOTIA

Best Wishes from
MARK A. LEONARD LTD.
OIL HEATING EQUIPMENT
Paradise Anna. Co., N. S.
Phone Lawrencetown 403

Tea Cup Inn
OVERNIGHT GUESTS
CABINS
DIGBY — Phone 20

Best Wishes from
Carter's Fina Service Station
GAS & OILS
Warwick St., Digby

BEST WISHES FROM
Brad's
GROCERIES - FRUIT
ICE CREAM - SOFT DRINKS
Open Evenings
Warwick St., Digby

Donald Amirault
YOUR "WHITE ROSE" STOVE & FURNACE OIL DEALER.
Prompt Service
COAL and WOOD.
DIGBY — Phone 307

SHOP AND **SAVE** AT
Woolaver's Superette

COMPLIMENTS OF
Smith's Drug Store
(DIGBY) LTD.
Prescription Service
Cameras & Film Supplies
Cosmetics - Candies
DIGBY — Phone 21

Best Wishes from
C. M. Levy
"Your Rexall Drug Store"
PHONE 6
PRESCRIPTIONS - DRUGS
FIRST AID SUPPLIES
SUN LOTIONS - COLOGNES

BEST WISHES FROM
JUBIS BROS.
Meteghan
TELEVISION
RADIO
HOME FURNISHINGS
Charles Hall
Digby Representative
PHONE 363

Compliments of
Central Market
Meats & Groceries
Fruits & Vegetables
DIGBY — Phone 440

Best Wishes to the DOMINION DAY CELEBRATION from
J. Margolian & Co.
DIGBY'S DEPT. STORE
DIGBY, Nova Scotia

Best Wishes from
Kingsley's Esso Service
(Corner Prince William and Birch Streets)
DIGBY, Nova Scotia

Compliments of
Hedley House
DeLuxe Motel & Cabins
SMITH'S COVE — Phone 173

Hattie's
Tobacco - Fruit - Magazines
Groceries
Newspapers - Sundries
Film Developing 48 Hr. Service
DIGBY, Nova Scotia

Compliments of
Pyne's Market
YOUR FOOD SHOPPING HEADQUARTERS IN DIGBY

CONGRATULATIONS for accomplishments to date —
Vincent Snow
BEST WISHES for future results.

BEST WISHES FROM
The MacDONALD MOTOR CO. LIMITED
WARWICK ST., DIGBY
Chevrolet & Oldsmobile Cars — Chevrolet Trucks
General Motors Parts

Compliments of
JOHN J. BRITTAIN LTD.
T. W. Cleveland · J. J. Brittain · Mrs. Lillian Nichols
INSURANCE & REAL ESTATE
DIGBY - Phone 356

WE WISH THE DOMINION DAY CELEBRATION EVERY SUCCESS.
WRIGHT'S of Digby Ltd.
DIGBY - Phone 34
A LOCAL BUSINESS — ALWAYS READY TO PROMOTE A LOCAL PROJECT.

When in Digby
Dine at the
Cornwallis Cafe
Digby's Popular Eating Place

Compliments of
Earl VanTassell
YOUR IMPERIAL OIL AGENT
PHONE 74
DIGBY — Nova Scotia

Compliments of
Fred J. May
Magazines - Books
Novelties
Stationery
DIGBY, Nova Scotia

L. M. Saunders
"The Jeweller"
DIGBY, Nova Scotia
Phone 431

Fritz Dakin Ltd.
PAINTS & VARNISHES
HARDWARE
KITCHEN FURNISHINGS
STOVES & RANGES
DIGBY - Telephone 286

Compliments of
Hotel Champlain
Phone 600
DIGBY, Nova Scotia

Here's for a Bang-up DOMINION DAY CELEBRATION.
C. B. Connell
DIGBY - Phone 126

Best Wishes from
Ernest B. Tufts
LIFE — FIRE — AUTO
The Prudential Life Assurance Co. Ltd. of England
DIGBY - Phone 248

Compliments of
Cameron's Florist and Nursery
Designing Our Specialty
Phone 178
DIGBY, Nova Scotia

Mildred Carty
"The Store of Nice Things"
LADIES' READY-TO-WEAR and ACCESSORIES
DIGBY, Nova Scotia

Maritime Fish Corp.
(DIVISION OF NATIONAL SEA PRODUCTS LTD.)
EXTENDS BEST WISHES FOR THE SUCCESS OF THE DOMINION DAY CELEBRATION.
DIGBY - Phone 273

CANADIAN TIRE CORP.
(ASSOC. STORE)
PHILIP ROBERTSON
BRUCE ROBERTSON
DIGBY - Phone 395
AUTOMOTIVE ACCESSORIES

Compliments of
TURNBULL BROS. LIMITED
PLUMBING & HEATING SUPPLIES
BUILDING SUPPLIES - GLIDDEN PAINTS
DIGBY - Phone 16

Compliments of
DIGBY DAIRY LIMITED
PURE PASTEURIZED DAIRY PRODUCTS
HOMOGENIZED MILK - FROZEN FOODS
STRAWBERRY BRAND BUTTER - SUPERIOR ICE CREAM
Phone 269 DIGBY

Compliments of
NAFTHAL MARITIMES LTD.
Lumber, Pitprops and Pulpwood Exporters
DIGBY - BRIDGEWATER - PORT WILLIAMS

Compliments of
B. H. Ruggles
HARDWARE - TINSMITHING
MARTIN-SENOUR PAINTS
HOUSE WARES - RANGES
PHONE 167
DIGBY, Nova Scotia

Compliments of
The Bank of Nova Scotia
DIGBY BRANCH
H. C. MINTON, Manager

Compliments of
Kentville Concrete Products Ltd.
CONCRETE BUILDING MATERIALS
PIPES - BLOCKS - SEPTIC TANKS
WELL CURBING
265 Brooklyn St., Kentville - Phone 4668

Compliments of
R. B. Campbell
GROCERIES — FRUITS
TOBACCOS — SUNDRIES
DIGBY, Nova Scotia

Saulnierville

(Mrs. Ephie Gaudet)

Mr. and Mrs. Ephie Gaudet, Georgina Gaudet, Caroline Hutchings, Mrs. Elsie Gaudet and Mr. Charlie Gaudet were visitors in Ashmore Sunday.

Mr. and Mrs. Donnie Mallette and two little sons of Greenwood, were weekend visitors at the home of her parents, Mr. and Mrs. Rene Comeau.

Caroline Hutchings visited her friend, Lorraine Comeau, Lower Saulnierville, Saturday.

Mr. and Mrs. Harry Thimot motored to Meteghan Saturday evening where they visited friends.

Mrs. James Thibeault was a visitor in Yarmouth Saturday.

Mrs. Clarence McGowan and baby, Harold, of Weymouth North, spent Monday at the home of Mr. and Mrs. Ephie Gaudet.

We are glad to report that Mrs. Joe Titus has returned home from the Victoria General Hospital, Halifax, much improved in health.

Mr. Alphonse Robichaud left Tuesday for the Yarmouth Hospital. We wish him a speedy recovery.

Mrs. Clarence McGowan and baby, Harold, Weymouth North, spent Tuesday with Mr. and Mrs. Ephie Gaudet. Mrs. McGowan and Mrs. Gaudet motored to Meteghan the same day.

Mrs. Lucy Robicheaud left Monday for Halifax. While there she will visit friends and relatives.

Mr. Camille Thimot left one day last week for Halifax where he will be employed for the summer months.

Mr. Charlie Gaudet and Mrs. Elsie Gaudet motored to New Tusket Tuesday where they spent the day with Mr. and Mrs. Chesley Gaudet.

Mrs. Laurrent Comeau and baby, of Saulnierville Station, called on Mrs. Medric Saulnier Saturday evening.

Deep Brook

(L. M. D. Henshaw)

Merlyn Bacon, U.N.T.D., Stadacona, flew to Virginia, U.S.A., last week for two weeks of training.

Mr. and Mrs. E. H. Benson, of Quebec, and Cmdr. and Mrs. W. F. McGowan, of Dartmouth, N. S., spent the weekend with Mr. and Mrs. Garnet Benson.

Mr. and Mrs. R. J. Vroom are spending a few days in Maitland and Kempt with relatives and friends.

Mr. and Mrs. Harold Hirtle and two sons, Allister and Roger, motored to Halifax last week, attending the capping ceremony held at the Victoria General Hospital nurses' residence on Monday evening, when their daughter, Miss Velma Bacon, received her cap following her probation period as student nurse. Mrs. R. J. Vroom also accompanied them and visited her daughters, Mrs. W. R. Bailey and Mrs. Wm. Gudgel and families.

Mrs. George Brydon and Mrs. Myrtle Jackson were among those attending the W.M.S. crusade meeting at Smith's Cove on Thursday evening.

Miss Ethel Purdy, of Edgehill, Windsor, N. S., spent the weekend with her sister, Mrs. Charles Litchfield, and her brother, Mr. Fred Purdy, who is confined to his bed for a few days.

JOGGIN BRIDGE

Mrs. M. D. Woodman, Kentville, spent the weekend with her sister, Mrs. Stella McGuire.

Mr. and Mrs. Reginald Purdy, of Manchester, N. H. were recent guests of Mr. and Mrs. Chester Brinton.

IGA · 15 OZ. TIN
Beef Stew .29

FRESH BRAISING
Ribs of Beef 3 lbs. $1.00

20 OZ. TIN
IGA Peaches Ripe and Ragged 4 for $1.00

Dog Food IGA Dog House 15 oz. tin 11 for $1.00

IGA Margarine 1 lb. pkg. 4 for $1.00

Baked Beans 20 oz. Graves in Molasses or Tomato Sauce 6 for $1.00

IGA Tablerite Quality Meats

YOUNG TENDER FRESH
LEGS OF PORK ..... lb. .57

MILD CURED PLATE BRISKET
CORNED BEEF ..... 3 lbs. 1.00

MAPLE LEAF SMOKED
PICNIC SHOULDERS ..... lb. .55

MAPLE LEAF VACUUM PACK
COOKED HAM ..... 6 oz. pkg. .49

Fruits and Vegetables

TREAT THE FAMILY — LARGE
WATERMELONS ..... each 1.19

TASTY, FRESH · LARGE SIZE
CANTALOUPE ..... 2 for .47

LONG WHITE NEW
POTATOES ..... 5 lb. cello .37

GARDEN CRISP
GREEN BEANS ..... 2 lbs. .35

KELLOGG'S · 12 OZ. PKG.
CORNFLAKES ..... 4 for 1.00

IGA CHOICE · 20 OZ. TIN
C. S. CORN ..... 5 for 1.00

IGA · 16 OZ. JAR
SALAD DRESSING ..... 3 for 1.00

IGA FANCY · 48 OZ. TIN
TOMATO JUICE ..... 3 for 1.00

HOT DOG, FANCY OR SWEET · 12 OZ. JARS
HEINZ RELISHES ..... 3 for 1.00

IGA · 16 OZ. JAR
PEANUT BUTTER ..... 3 for 1.00

IGA · 24 OZ. JAR
ORANGE MARMALADE ..... .43

HEINZ FRESH · 16 OZ. JAR
CUCUMBER PICKLES ..... .32

Dollar Days IGA

SHOP and SAVE at...

Come to Church

The Anglican Church Of Canada

Deanery of Annapolis
TRINITY PARISH, DIGBY
Established 1785
Rev. H. Y. MacLean, Rector
Sunday, June 22
The Third Sunday after Trinity
8.30 a.m.—Holy Communion.
11.00 a.m.—Holy Communion.
St. Paul's, Marshalltown
9.30 a.m.—Holy Communion.
All Saints', Roseway
3.00 p.m.—Evening Prayer.

• • • •

Tuesday, June 24
St. John Baptist's Day
9.30 a.m.—Holy Communion.

The Anglican Church Of Canada

PARISH OF ST. PETER,
Weymouth, Nova Scotia
Rev. E. C. Irwin, Rector
Sunday, June 22
The Third Sunday after Trinity
St. Mary's, Barton
9.00 a.m.—Holy Communion.
St. Peter's, Weymouth North
9.00 a.m.—Holy Communion.
7.30 p.m.—Evening Prayer.
St. Thomas', Weymouth
11.00 a.m.—Holy Communion.
2.00 p.m.—Sunday School.
St. Matthew's, Weymouth Falls
3.00 p.m.—Evening Prayer.

United Church of Canada

DIGBY PASTORAL CHARGE
Rev. James Brooks, Minister
Sunday, June 22
DIGBY:
10.00 a.m.—Sr. Sunday School.
11.00 a.m.—Morning Service.
11.15 a.m.—Jr. Sunday School.
7.00 p.m.—Evening Service.
1st Tues. each month—W.M.S.
2nd Thurs. each month—W.A.
BAY VIEW:
3.00 p.m.—Service.
2.15 p.m.—Sunday School.

United Church of Canada

Weymouth - Digby Neck Pastoral Charge
Rev. R. D. MacMartin, B.A.
Sunday, June 22
11.00 a.m.—Sandy Cove.
3.00 p.m.—Centreville.
7.30 p.m.—Weymouth.
Dr. Ross Eaton is to be guest speaker at these services.

• • • •

Sunday, June 29
11.00 a.m.—Sandy Cove.
(Communion Sunday)
3.00 p.m.—North Range. Memorial Service in United Church. All are cordially invited to this annual service observed jointly between St. Mary's Bay Baptist and Barton - Brighton United congregations.
7.30 p.m.—Weymouth.
(Communion Sunday)

Churches of Christ

(DISCIPLES)
Weymouth - South Range
Rev. John A. Carr, Minister
Sunday, June 22
Weymouth:
10.30 a.m.—Communion.
11.00 a.m.—Bible School.
7.30 p.m.—Evening Worship.
South Range:
11.00 a.m.—Preaching and Communion.

Digby Congregation Jehovah's Witnesses

Kingdom Hall, Victoria St.
W. W. Holmes, Minister
Saturday, June 21
8.00 p.m.—J. Federchuk, guest speaker.

• • • •

Sunday, June 22
3.00 p.m.—Public Address. "Meeting the Needs of Life-Seekers." J. Federchuk, Circuit Supervisor.
4.15 p.m.—Watch Tower Study. Subject: "Does Superstition or Knowledge Govern You?"

• • • •

Thursday, June 26
7.30 p.m.—Ministry School.
8.30 p.m.—Ministry Development Class.
All Welcome No Collection

United Baptist Churches

Digby Neck Second Pastorate
Claude Troupe Olmstead, Minister
Sunday and the week of June 22
Sandy Cove:
10.00 a.m.—Church School.
7.30 p.m.—Public Worship.
Little River:
10.30 a.m.—Public Worship.
11.30 a.m.—Church School.
6.30 p.m.—Wednesday — Junior Choir.
7.30 p.m.—Wednesday—Prayer Meeting.
8.00 p.m. — Thursday — "Pilgrim's Progress."
On Tuesday evening, the 24th, we go to Centreville for the Induction of The Reverend Donald I. McClare. We will give the good man the welcome he deserves.
Come and Worship.

United Baptist Churches

Ashmore - Weymouth - New Tusket Circuit
Pastor: Rev. A. M. Rogerson
Sunday, June 22
11.00 a.m.—Riverside.
3.00 p.m.—New Tusket.
7.30 p.m.—Ashmore.
8.00 p.m.—Thursday — Christian Fellowship, New Tusket.
All are welcome at these services.

United Baptist Churches

DIGBY NECK FIRST & BOXVILLE PASTORATE
Rev. Donald I. McClare, B.A., B.D., Pastor
Sunday, June 22
11.00 a.m.—Centreville.
2.30 p.m.—Waterford.
7.30 p.m.—Roseway.
Induction service to be held at Centreville, Tuesday, June 24th, at 8.00 p.m.

St. Mary's Bay United Baptist Church

Re. R. R. Winchester, Pastor
Sunday Services
North Range:
11.00 a.m.—1st & 3rd Sundays.
8.00 p.m.—2nd, 4th & 5th Sundays.

• • • •

Plympton:—2.30 p.m.

• • • •

Barton:
7.30 p.m.—1st & 3rd Sundays.
11.00 a.m.—2nd, 4th & 5th Sundays.

The Salvation Army

Capt. & Mrs. Clarence Bradley
Sunday, June 22
Guest speaker: Major J. Smith, Saint John, N. B.
11.00 a.m.—Holiness Meeting.
2.00 p.m.—Sunday School.
7.00 p.m.—Salvation Meeting.
Wednesday:
8.00 p.m.—Home League.
Thursday:
8.00 p.m.—Prayer & Praise.
Everyone Welcome.

Church of God

FIREMEN'S HALL
Maiden Lane, Digby
Rev. R. G. Pike, Pastor
Sunday:
2.00 p.m.—Sunday School.
8.00 p.m.—Worship Service.
Thursday:
8.00 p.m.—Prayer, and Class.
Friday:
7.30 p.m. to 8.45 p.m.—Young Peoples (Bereans).
8.45 p.m.—Choir Practice.
"Where you are a guest of God, not a stranger."

Bethel Tabernacle

Queen St., Digby
Rev. Joseph G. Duncan, Pastor
11.00 a.m.—Sunday School.
8.00 p.m.—Evangelistic Service.
7.30 p.m.—Thursday — Christ's Ambassadors.
8.15 p.m.—Thursday — Prayer Meeting.
Everyone Welcome.

CFBC

DAILY LISTINGS

(Dial 900)

A.M. MONDAY - FRIDAY
6:00—Sign On & Weather.
6:03—Radio Newsreel.
6:45—Hymn of the Day
7:00—Dr. Michaelson
7:15—Marine Weather. Connors
8:00—News — Household Finance
8:15—Sports — S.M.T.
9:00—News — General Dairies
9:05—To The Ladies.
9:30—To The Ladies.
9:45—To The Ladies.
10:00—News (Canada Packers)
10:15—Doctor Paul.
10:30—Top Tune Time — Boyle Midway
11:05—Meet Me in the Market.
11:30—50 A Day (Canadian Canners.
11:40—Musical Entree
11:45—Musical Entree.
P.M.
12:00—Tunesmith.
12:30—News, Weather, Sports.
1:00—News — H. M. Hopper Co
1:30—Melodytime — M.R.A.
2:00—One Man's Family.
2:15—Our Daily Bread — LeDrew Gardner
2:30—My Favourite Dish
3:45—Town Topics
4:00—CFBC Ranch House.
4:30—Stan's Place. [Show
5:00—Traffic Jamboree.
6:00—Radio Newsreel, News, Weather, Sports (O'Brien Motors); Closing Stocks [Pitfield.
6:30—Supper Club.
6:45—Sport Outdoors - Simpsons-Sears (Thursday).
7:00—News.
7:05—Doug Stanley Show.
8:45—Rawhide.
9:00—Assignment.
10:00—Music Scope.
11:00—Around The Town.
11:15—Music in the Night.
12:00—News, Weather, Sports.
12:20—Music in the Night
1:00—Sign Off.

A.M. SATURDAY
9:30—Dr. Ballards Pet Show — Dr. Ballards
9:45—Musical Interlude.
9:55—News (Canada Packers)
10:00—Hopalong Cassidy.
10:30—Uncle Bill Show.
11:00—Salute to Sussex.
11:30—This Is My Story.
P.M.
1:00—Platter Pantry
2:00—Record Recollections
3:00—Melody Melting Pot
4:00—Western Hit Parade
4:30—Art Marr Show
5:30—Parade of Bands.
7:30—Rhythm & Blues
8:30—CBC Features.
10:30—N.S. Provincial Affairs.
10:00—The Great Adventure.
10:15—Canada at Work.
12:45—When a Child Asks.
12:00—Dominion News.
11:50—News, Weather, Sports.
12:10—Music In The Night (Con't.)
12:55—Local News & Weather.
1:00—Sign Off.

A.M. SUNDAY
11:30—Music in the Night.
8:00—Healing Waters.
8:30—News.
9:00—News — Household Finance
9:30—Dr. Michaelson.
9:45—Neighbourly News.
10:00—Christian Science Prg
10:30—Radio Bible Class -- Michigan
11:00—Church Service.
P.M.
12:00—Sunday Melodies.
12:30—News, Weather — National Drugs
1:00—Pop's Preview.
2:00—Hi Fi Club.
2:00—Hi Fi Club.
3:00—CBC News.
3:03—Capitol Reports.
3:30—Como Sings
4:00—Billy Graham.
4:30—The People's Gospel Hour
5:00—Cuckoo Clock House.
5:30—Church of the Air.
6:15—News & Weather -- Canada Packers
6:30—Concert Hall
8:30—News
8:35—Family Theatre
9:00—Pat's Music Room.
10:00—Full Gospel Assembly.
10:30—CBC Features.
12:00—News, Weather, Sports.
12:20—Sign Off.

United Baptist Church

Rev. E. C. Churchill, B.A., B.D., Minister
DIGBY CIRCUIT
Sunday, June 22
DIGBY
11.00 a.m.—Family Worship.
11.30 a.m.—Church School.
7.00 p.m.—Public Worship.
Tuesday:
8.00 p.m.—Guild in Church Parlor with Mrs. Churchill and Mrs. Green.
HILL GROVE
9.45 a.m.—Public Worship.
10.30 a.m.—Church School.
CULLODEN
2.30 p.m.—Public Worship.

Tiverton

Mr. Bernard Robbins has returned from Halifax.

Mr. and Mrs. Omer Farnsworth, Springfield, Mass., are visiting at the home of her brother, Mr. and Mrs. Elmer Wyman.

Mrs. Lottie Finigan has returned to her home at Freeport.

Mrs. Bernard Robbins and Mrs. Emmerson Outhouse have returned from their visit with Mrs. Ena Beck, Halifax.

Mr. and Mrs. Robert Ruggles and sons Clair and Mark, spent Sunday with friends at Paradise. Mr. Irving Ruggles returned with them after visiting relatives at Paradise.

Mr. and Mrs. Hilton Sollows, and Mr. and Mrs. Charles Thimot enjoyed a motor trip up the Valley on Sunday the 15th.

Quite a number attended the Don Messer show at Digby on Saturday evening.

Little Rodrick Small gave a birthday party to his little friends on Saturday, June 14th. Games were played, refreshments served, and all made happy. Rodrick received many nice gifts.

Mr. and Mrs. Austin Sollows and son, Truman, of Paradise, spent Sunday with their daughter, Mrs. Edwin Outhouse and family.

Mrs. Cora Powell, Freeport, has been a visitor at the home of her cousin, Mrs. Mary Robbins.

Mr. and Mrs. Gordon Titus and Mr. and Mrs. George Bouchie, Freeport, spent the weekend with relatives here.

Mr. and Mrs. E. Richardson and granddaughter, Johanna Outhouse, Digby, spent the weekend here.

At the Sunday morning service Rev. Ideson delivered a very fine sermon.

Mrs. Keith Spencer with son, Kurt Carleton, have returned from their visit at Truro. They were accompanied by Mrs. Carleton Jenkins, Miss Grace Jenkins and Mrs. Arnold Jenkins, of Truro.

Police Constable Spurgeon Savary, of Halifax, accompanied by his wife and baby, also his father, Charles Savary, of Bear River, visited his cousin, Mrs. John P. Outhouse and family at Tiverton on Sunday.

Miss Verona Outhouse, Tiverton, entertained a number of little friends at her home on Saturday, June 14th, the occasion being her 6th birthday.

Port Wade

(D. M. Snow)

Mr. Earle Casey, who is employed on a boat in Saint John, N. B., spent the weekend home with his family.

Mrs. Elizabeth Reynolds has returned to her home for the summer. She spent the winter with Mr. and Mrs. J. Chute at Melvern Square.

We are pleased to hear Mrs. Vandora White is able to get about some in the car again. She is still at the home of her daughter, Mrs. Chester Nauss, and Mr. Nauss, Granville Ferry.

Mr. and Mrs. Ernest McLellan visited among friends and relatives in Kentville last weekend.

Mrs. John Flemming, Bear River, and her daughter, Mrs. H. Searls and two little boys from Antigonish, spent a day with Mrs. Flemming's sister, Miss Elizabeth Burke, and Mr. John Burke. Miss Burke is able to sit up for a while each day again and enjoys her many visitors.

Mr. and Mrs. George Dickson, Halifax, spent the weekend with Mr. and Mrs. Horace Snow. On Sunday Mr. and Mrs. Jack Morehouse and three daughters from Sandy Cove visited for the day. Mrs. Snow is much improved.

SHORTLIFFE'S
Budget FOODbuys

Fresh Tasty Local
LAMB
FRONTS ..... lb. .69
LEGS ..... lb. .95
STEW ..... lb. .49

Shirriff Jellied · 9 oz.
Mint Sauce .. .32

Cross & Blackwell · 6 oz.
Mint Sauce .. .27

RADIO · 15 OZ. 4 TINS
Peas .49

HEINZ · 11 OZ. 2 FOR
KETCHUP .47

Kellogg's · 9½ oz.
Krumbles .... .19

McLarens Hot Dog, Hamburg, Sweet
Relish . 3 for .69

SOLO 3 FOR
Margarine .73

MIRACLE WHIP · 32 OZ.
Salad Dressing .69

RAGGEDY ANN · 20 OZ. 2 FOR
Peaches .49

Come to WEYMOUTH on July 1st

WEYMOUTH DAY

PARADE - FLOATS - BAND - FIREWORKS - MIDWAY - GAMES - FUN - BASEBALL: BEAR RIVER vs. WEYMOUTH - SPECIAL EVENING DANCE - HORSE and OX PULL - $260.00 in Prizes - Amateur Shows

All proceeds for Weymouth Fire Department and Weymouth Branch Canadian Legion

JACK'S B.A. SERVICE
Barton & Digby
GAS — OILS — GREASING — REPAIRS
G. M. AUTO PARTS & ACCESSORIES
PHONE 324 DIGBY, N. S.
PHONE 654-22 (Digby Exchange) BARTON, N. S.

Yarmouth Fruit Company Ltd.
Established 1892 — Corner Hawthorne & Brown Streets)
FRUIT and VEGETABLES
CONFECTIONERY, TOBACCOS, ETC.
Telephone 1 Yarmouth, N. S.

GOODWIN HOTEL
(On Route No. 1 — 45 Miles East of Yarmouth)
R. D. RICE, Prop.
12 COMFORTABLE ROOMS — A FINE PLACE TO EAT.
Phone 213 WEYMOUTH

AMIRAULT'S MARKET
MEATS, FISH & GROCERIES
J. D. AMIRAULT, Prop.
Phone 415 Weymouth

WEYMOUTH SPRING BOTTLING COMPANY
BOTTLERS OF
Suncrest & 2 Way Beverages
Phone 589 Weymouth, N. S.

Compliments of
URBAIN BELLIVEAU
FISH PACKER
Belliveau's Cove N. S.

Compliments of
E. M. COMEAU & SONS
LIMITED
Meteghan, Digby Co., N. S.
Manufacturers of
WOODEN BOX SHOOKS and CRATES

BEST WISHES!
Belliveau Motors
FORD & MONARCH
Sales & Service
Phone 485 Belliveau's Cove

Compliments of
Church Point Produce Co. Ltd.
Wholesalers of
FLOUR - FEED
BUILDING MATERIALS
CONFECTIONERY

Compliments of
THE JONES BOTTLING COMPANY LIMITED
JONES BEVERAGES — ORANGE CRUSH
Tel. 559 *Weymouth*

LEWIS LUMBER COMPANY
Limited
DEALERS IN
LUMBER — LOGS — PULPWOOD
PITPROPS — ETC.
Business: Phone 374 G. W. Lewis, Vice-Pres., Phone 338
H. J. Lewis, Pres., 387 - Clyde A. Cosman, Sect'y., Treas., Phone 330
Weymouth *Nova Scotia*

J. A. HATT
DEALER IN
Lumber - Pulpwood - Groceries
Flour & Feed
BUS. PHONE: 313 — RES. PHONE: 432
P. O. Box 151 *Weymouth*

Warner's Esso Service
IMPERIAL OIL PRODUCTS
(Open 7 a.m. - 10 p.m.)
Phone 418 PLYMPTON

J. E. Dugas
GENERAL MERCHANT
Phone 445
PLYMPTON Nova Scotia

Compliments of
WEYMOUTH DRUG STORE
E. A. MADER, Druggist
MALCOLM MULLEN, Druggist
Phone 597 Weymouth P.O. Box 119

BEST WISHES FROM
Hartley W. Powell
Accounting & Insurance
Bus. Phone 429 - Res. Phone 237
WEYMOUTH

Compliments of
JUBIS BROS.
TELEVISION - RADIOS - APPLIANCES
HOME FURNISHINGS
Digby Representative - MR. CHAS. HALL - Phone 363.
Phone 33 METEGHAN

Belliveau Supplies Co.-op. Ltd.
BUILDING MATERIALS
BOX SHOOKS
Belliveau's Cove N. S.

COMPLIMENTS OF
Meteghan Home Furnishings
TELEVISION - RADIO
APPLIANCES
Phone 15-2 METEGHAN

Frankland Canning Co.
Packers of
Choice Quality Fish.
CHURCH POINT N. S.

Leonard C. Comeau.
(B.S.A. Motorcycle Distributor for Nova Scotia)
Phone 14-2 Comeauville

COMPLIMENTS OF
Consumer's Market
LOWEST IN PRICE — HIGHEST IN QUALITY!
Phone 310 WEYMOUTH

FAST RELIEF FOR ACHING MUSCLES
MINARD'S "KING OF PAIN" LINIMENT

LIFE FIRE AUTO HEALTH ACCIDENT
L. G. TRASK Agency
YARMOUTH, N. S.
306 Main Street YARMOUTH Phone 1035
"Policy Premiums on Easy Credit Terms"

Jaynes Funeral Home
Birch Street, DIGBY, N. S.
Dignified Funeral and Ambulance Service
Licensed Embalmer Licensed Funeral Director
DISTINCTIVE MEMORIALS
Quebec Black Granite Nictaux Grey Granite
Keith W. Jayne, Birch Street Phone 86

Sea Brook - Roxville

Mr. and Mrs. Orbin Minard and family, of Acaciaville, were Saturday evening guests of Mr. and Mrs. Guy Porter.

Mr. Stewart Bent, of Hill Grove, was a guest of Mr. and Mrs. Oscar Andrews last week.

Mr. Wm. Drake, of Spryfield, Halifax Co., was a weekend guest of Mr. and Mrs. Clarence Porter.

Ray Porter, of Deep Brook, spent Friday and Saturday at his home here.

The Ladies' Sewing Circle met with Mrs. Myrtle Hall on Wednesday evening.

Little River

(Mrs. Wilfred Trask)

Mr. Clayton Denton, Sr., has returned home from the Digby General Hospital where he has been a patient for several weeks.

The W.M.S. of Sandy Cove met at the home of Mrs. Claude Olmstead and Rev. Olmstead on Wednesday evening.

Mr. Omer Denton has returned to his home for the summer months after spending the winter with his daughter, Mrs. Guy Morehouse, and Mr. Morehouse, Jr.

A pantry sale was held at Mrs. James Graham's store on Friday afternoon. The proceeds were for the Mission Band and Baby Band. The president of the Mission Band is Mrs. Bernard Denton and Mrs. Eldrid Frost is president of the Baby Band.

Mrs. Wilfred Trask was pleasantly surprised on Saturday evening when some of the ladies from the village and East Ferry gathered at her home to celebrate her birthday. Mrs. Trask was presented with a lovely birthday cake from her sister, Mrs. Carl Small, and lovely birthday gifts. The evening was spent playing games after which refreshments were served by the guests.

The president of the W.M.S., Mrs. Rupert Trask, and Mrs. Lee Trask, Mrs. Ainsley Tidd, Mrs. Bernard Denton and Mrs. Wilfred Trask attended the crusade meeting of the W.M.S. at Smith's Cove.

Mr. and Mrs. Herbert Nesbitt were Saturday evening guests of Mr. and Mrs. Clarence Porter.

Granville Ferry

(Mrs. Margaret Oliver)

The many friends of Mrs. J. Prescott Littlewood were sorry to learn of her bad fall. Mrs. Littlewood was standing on the top step of a seven foot step ladder when it collapsed throwing her to the floor. She suffered severe injuries to both ankles.

Mrs. Gerald Bent was given a pleasant surprise at her home one evening recently when friends gathered in honor of her birthday anniversary. The evening was pleasantly spent playing bridge. Delicious refreshments included a beautifully decorated cake made by Mrs. L. M. Bohaker. "Sally" was presented with some lovely gifts which brought to a close a very happy event.

Friends of Mrs. J. H. Van-Blarcom are pleased to see her out again after being confined to her home by illness.

Miss Alice E. Gilliatt recently visited with relatives in Middleton and also spent a few days with Mrs. Alice Cosman, Upper Clements.

Mrs. Walter Milo spent a few days with her husband in Halifax lately.

Miss Helen Gilliatt of the staff of the Royal Bank of Canada, Annapolis Royal, is enjoying a vacation in Halifax. Miss Barbara Gilliatt also spent the weekend in Halifax.

Mrs. Florence E. Willett recently visited Mr. and Mrs. John Franey and their new baby daughter, Susan, in Aylesford. Mrs. Franey, the former Frances Parker, was a former teacher at the Annapolis Royal Academy.

Sgmn. Gary Gilliatt has returned to Rivers, Manitoba, after spending a leave with members of his family here.

Rev. and Mrs. W. E. Jefferson, accompanied by Mrs. F. F. Smith, Mrs. Hannah McCormick and Miss Eugenia Bogart, motored to Charlottetown, P. E. I., and spent several days there while attending the Anglican Synod.

Miss Mary A. Baxter, Ottawa, is spending her vacation with her parents, Mr. and Mrs. W. A. Baxter, and twin sister, Jean (Mrs. Fred Gartner), who with her little son, Paul, are here from Vancouver.

Mrs. Hannah McCormick is visiting her brother, Mr. Shannon Tanch, and Mrs. Tanch in Moncton, N. B.

Mrs. C. N. Rice spent a few days recenly with her mother, Mrs. Minnie Hudson, Parker's Cove. Mrs. Hudson was observing her 93rd birthday. Mrs. Rice also visited her sister, Mrs. Bernard Hudson and other relatives.

Mrs. Walter Milbury has been spending the past week at the home of Mr. and Mrs. E. A. Caswell.

Mrs. Rost Palmer is visiting her sons, Robie Palmer and family, and Ellis Palmer and family in the United States.

Chief Observer O. C. Ellis and Mrs. Ellis attended Observer's Day at RCAF Station Greenwood on Sunday, June 8. Over 80 observers and their wives were in attendance.

Mr. A. W. Leslie, of Wilmot, United Church Lay Reader, was the guest speaker at the United Church here on Sunday evening. Mr. Leslie was a guest at the home of Mrs. K. L. Oliver.

Mr. Watson D. Poole, of California, was a recent guest of his cousin, Mrs. R. T. Chisholm. He also visited relatives at Port Royal.

Recent visitors at the home of Mr. and Mrs. Walter Hebb were four generations including the latter's brother, Mr. L. F. Taylor, daughter, Mrs. E. Devine, granddaughter, Mrs. E. J. Mantha, and great grandson, 5-year-old Grant Mantha, all of North Bay, Ont.

Mr. and Mrs. A. E. Bennett and family have moved from Annapolis Royal and are occupying an apartment at the S. Davidson house.

Support V.O.N. Drive

in DIGBY
for details - contact
ACADIAN LINES
TERMINAL
Tel. 490

Plympton	Tel. 451
Weymouth	Tel. 416
St. Bernard	Tel. 404
Grosses Coques	Tel. 405
Church Point	Tel. 4-41
Little Brook	Tel. 38-22
Comeauville	Tel. 1023

Announcement:—
DR. A. SHANE
OPTOMETRIST
Bridgewater
NOVA SCOTIA
HOUSE CALLS
BY APPOINTMENT
anywhere
P.O. Box 800 Phone L13-2007

Here's a happy flavor combination: BANANA NUT LOAF

Sift together once, then into bowl
1¾ c. once-sifted all-purpose flour
or 2 c. once-sifted pastry flour
2½ tsps. Magic Baking Powder
¼ tsp. baking soda
1 c. fine granulated sugar

Add
½ c. soft shortening
Prepare
1 c. well-mashed ripe banana
and add half to flour mixture along with
2 eggs
Beat 300 strokes by hand, or with electric mixer at medium speed for 2 mins.
Add remaining mashed banana,
½ tsp. vanilla
¼ tsp. almond extract
2 tbsps. milk
and beat 150 strokes or 1 min.

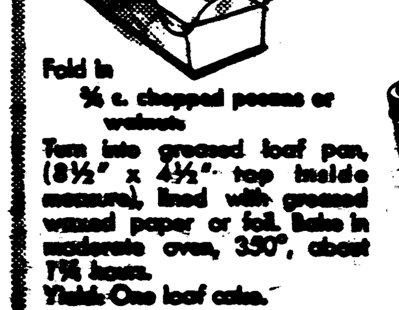

Fold in
¾ c. chopped pecans or walnuts
Turn into greased loaf pan, (8½" x 4½" top inside measure), lined with greased waxed paper or foil. Bake in moderate oven, 350°, about 1¼ hours.
Yield: One loaf cake.

Over 4 generations of Canadians have depended on Magic for finer-textured baked goods. You can always rely on Magic Baking Powder. Get some soon!

Princess Ball, Digby Forum, June 26th.

Music By THE TROUBADORS : : : : : : : : Admission $1.00 per Person

CINEMASCOPE & COLOUR
Double Attraction
FRI. - SAT.
JUNE 20 - 21. EVE. 7 - 9.
MATINEE SAT. 2:30.

A REGALSCOPE PICTURE
starring JEFF MORROW · COLEEN GRAY

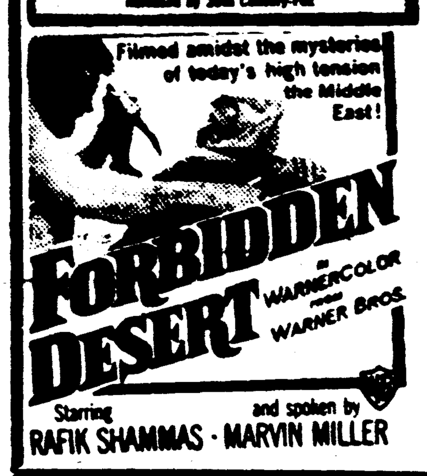

Starring RAFIK SHAMMAS · MARVIN MILLER and spoken by

CAPITOL JUNE 18 - 19

Now Playing
"UNTIL They Sail"

MON. · TUES. · WED.
JUNE 23 · 24 · 25
EVENINGS ONLY 7:00-8:50.
CINEMASCOPE

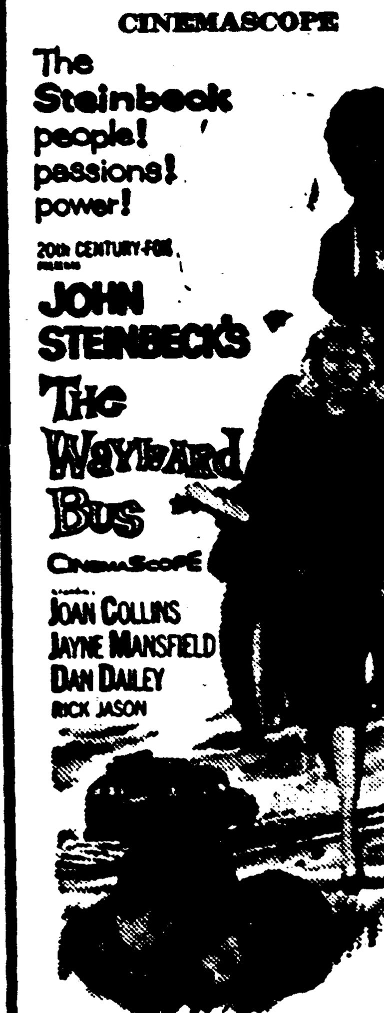

Extra · Short Subjects.

STARTING THUR. JUNE 26
ROBERT TAYLOR
"Saddle The Wind"
CINEMASCOPE · COLOR

Marriages

Gorveatte — Brittain

A pretty June wedding was held at the United Baptist Church in Digby on Tuesday, June 17, at 7:30 p.m. The church was lovely with a profusion of summer flowers, and the guest pews were decorated with miniature nosegays of English daisies. Anne Louise Brittain, daughter of Mr. and Mrs. John Jeffery Brittain, Digby and Kenneth Layton Gorveatte, son of Mr. and Mrs. Ralph Borden Gorveatte, of Moncton, were united in marriage. The double ring ceremony was performed by Rev. William E. Morgan, Natal, South Africa, uncle of the bride, assisted by Rev. E. C. Churchill, pastor of the United Baptist Church, Digby. Prayer of dedication was offered by Lic. Gerald McKinnon, East Ferry, Digby County, N. S. Given in marriage by her father, the bride was lovely in a floor length gown of white nylon chiffon over taffeta and net, over which was a matching jacket with long sleeves tapered at the wrists, with shoulder length veil of net from a headdress trimmed with seed pearls. The bride carried a white Bible on which rested a profusion of red rosebuds and stephanotis.

The bridesmaid, Miss Jean Brittain, sister of the bride, wore a floor length gown of blue flocked nylon over taffeta with matching headdress, and carried a cascade of pink and white carnations with rosebuds.

The groom was attended by Clayton Churchill, Port Maitland. The ushers were Douglas Gorveatte of Halifax, and Donald Gorveatte of Moncton, brothers of the groom. Junior ushers were John and Hugh Brittain, brothers of the bride.

The bride's mother was attired in a blue figured nylon satin dress with white accessories and a corsage of yellow carnations. The groom's mother wore a white and grey nylon sheer dress with navy and white accessories, and a corsage of pink and white carnations.

The wedding music was played by Mrs. Harold Nichols, Digby. There was a violin solo by James Ingalls. A solo, "A Wedding Prayer", was beautifully rendered by John Carter of Halifax during the signing of the register.

A reception attended by 150 guests was held in the Church Hall immediately following the wedding ceremony. The bride's table was most attractive with its pink and white streamers, beautifully decorated two-tier wedding cake, flanked by silver candlesticks and tapers. Pouring were Mrs. S. R. Campbell, Yarmouth, aunt of the bride, and Mrs. Gladys Helm, Moncton, aunt of the groom. Replenishing were Mrs. Donald Gorveatte, Moncton, and Miss Marilyn Purdy, of Plymouth, Yarmouth County. Friends of the bride assisted in serving the guests and included: Misses Ruth Wallis, Eileen Smith, Helen Harding, Mildred McGrath and Regina Saulnier, all of Digby. Marilyn Clayton had charge of the guest book.

Out of town guests were from Royalton, Moncton and Black's Harbor, N. B.; Vryheid, South Africa and Natal, South Africa; Bear River, Deep Brook, East Ferry, Halifax and Yarmouth.

The happy couple left amid a shower of confetti and good wishes for a two weeks motor trip through the Maritime Provinces. For going away the bride chose a navy satin back bengaline dress with pink accessories and an off-white cloth coat.

The first of July they will take up residence at Royalton, N. B., where the groom has accepted the pastorate of the Reformed Baptist Church. The bride has been a valued member of the staff of the Royal Bank of Canada, Digby.

MacKenzie — Banks

A quiet but pretty wedding took place June 6 at the Walmer Baptist Church in Toronto where Rev. Crofoot solemnized the marriage of Eugene Winsor MacKenzie to Shirley Jean Banks.

The bride wore a lovely white dress of satin and lace, and a three-quarter length veil. She carried a bouquet of pink and white flowers. The attendants were Judith Lewis and Laird Banks.

The happy couple left on a short trip to Buffalo, N. Y. They will make their home in Toronto where the groom is employed with Radio Electronic Supply and the bride with the Bell Telephone Co. of Canada.

Canon Earle, of Hull, Quebec, was special speaker at St. Matthew's Anglican Church on Sunday afternoon.

Marriages

Hanson — Saulnier

The marriage of Miss Joanne Saulnier, niece of Mr. and Mrs. Garnet Handspiker, and Frederick Lea, son of Mr. and Mrs. Lea Hanson, took place at the rectory on Saturday morning, May 31st. The double-ring ceremony was performed by Father Gaudet.

The bride was becomingly attired in a blue suit with white accessories and a corsage of pink roses. She was attended by Mrs. Kent Skinner, and Lloyd Paul was best man.

A reception was held for immediate relatives at the home of the groom, followed by a reception at the Hotel Champlain given by their many school friends.

The young couple will reside in Halifax where Mr. Hanson is employed at HMCS Dockyard as draftsman.

Francis — Geisler

At a colorful marriage ceremony on June 28th, Private Victor E. Francis, 24, son of Mr. and Mrs. Charles W. Francis, of Digby, was married to Miss Ingeborg Geisler, a nurse's aide at the Whitehorse Military Hospital.

Pte. Francis enlisted in the Canadian Army March 9, 1951, at No. 1 Personnel Depot, Halifax, N. S. He served in Korea from May 1951 to May 1954. While serving in Camp Gagetown in 1956 he took part in Army boxing competitions.

Mrs. Francis took her nurse's aid training at Kingston Military Hospital and Hotel Dieu in Kingston. She was raised in Germany and enlisted in the Canadian Army on September 26, 1956, at Toronto, Ontario. The couple will reside at Whitehorse, Yukon Territory.

LOCAL & PERSONAL ITEMS

Mr. and Mrs. D. W. Campbell and brother, Otis (Butch) and David Wentzell spent Tuesday in Liverpool.

Miss Ella Franklin, Joyce Warden and Shirley Lowe spent the weekend in Digby with Mr. and Mrs. B. D. Franklin.

Mr. J. Federchuk, of Toronto, will visit with the Digby Congregation of Jehovah's Witnesses this week and will conduct special services.

Mrs. Minnie Handspiker, of Downsview, Ont., is visiting her sisters, Mrs. Oscar R. VanTassell and Mrs. John Handspiker.

Mrs. J. M. Wallis is in Sackville, N. B., attending the branch conference of the W.M.S. of the United Church of Canada.

Mrs. John Russell left yesterday for Ottawa on the news of the sudden death of her brother, Charles Arbuckle, at Richmond, Ont.

Mrs. Winnifred Comeau, of Rossway, is a patient at the Victoria General Hospital, Halifax, where she underwent surgery.

Mr. and Mrs. Rene Richard attended graduation exercises of the Halifax Infirmary. Their daughter, Irene, was among the graduates.

Commander and Mrs. Ray Marshall, New York, are visiting at the home of his brother, Donald, and Mrs. Marshall, Marshall's Town.

Miss Audrey Ellis, accompanied by Miss Nellie Fisher, Halifax, spent the weekend with Miss Ellis' parents, Mr. and Mrs. Burton Ellis.

Guests of Mrs. Chas. VanBuskirk, Bear River East, during the weekend were Mr. and Mrs. G. L. Benson and Mrs. Chas. Litchfield, Deep Brook, and John VanBuskirk, of Maine.

Mr. and Mrs. Harry Hersey, of Wolfville, are visiting in Digby.

Mr. and Mrs. David W. Campbell and daughter, Debby, of Edmonton, Alberta, are visiting Mrs. Campbell's parents, Mr. and Mrs. O. J. Darres.

Mr. and Mrs. D. W. Campbell and daughter, Debby, left Wednesday to spend some time at Sydney Mines with Mr. Campbell's mother, Mrs. L. McKegan.

Mrs. John Handspiker has returned home from Jefferson, Maine, where she went to attend the graduation from Erskine Academy of Miss Norma Northrup.

Mr. and Mrs. A. M. Shaw, of Black's Harbour, N. B., were visitors this week at the home of Mr. Shaw's daughter, Mrs. J. J. Brittain, and Mr. Brittain and family.

Miss Jean Snow returned on Friday from a two weeks visit in Toronto, Oshawa, Brockville and Bowmanville. At the latter two places she was a guest at the home of Mr. and Mrs. R. H. Sherridan and Miss Betty Eldridge, respectively.

Mrs. Gladys Budrow attended a dinner session of the Avon Company she represents held at the Cornwallis Inn, Kentville, last week. From there she motored to Amherst to spend two weeks with her son-in-law, J. M. Rodger and family.

Mary Marshall and Florence Thibault, Public Health Nurses in Digby County, will be attending the 50th anniversary meeting of the Canadian Nurses' Association in Ottawa June 22-27. Miss Marshall is the daughter of Mr. and Mrs. Ralph Marshall, Marshalltown, while Miss Thibault is a daughter of Mr. and Mrs. F. J. Thibault, Digby.

Those from Tiverton who attended the Olive Branch Rebekah Lodge party at Weymouth on Monday evening were Mrs. Eugene Outhouse, Mrs. Georgia Outhouse, Mrs. Chas. Howard, Mrs. Alvertus Outhouse of Sunrise Rebekah Lodge.

Mrs. Carl Small of East Ferry, sales representative of the Avon Company, Montreal, attended the president's luncheon which was held in the ballroom of the Cornwallis Inn at Kentville June 12th. About one hundred Avon representatives attended the luncheon.

Mrs. H. M. Warne attended a committee meeting of the Valley Art Association held last week at the home of Mrs. Reginald Mack, Bridgetown. At this meeting plans were drawn up for the annual art exhibit which will be held August 7th at the Bridgetown Regional High School.

Mr. and Mrs. Edward Ritcher, Jr., who had been visiting relatives and friends, returned to Rockville Centre, New York, on Sunday. They were accompanied by Mr. Ritcher's grandmother, Mrs. Bessie Wade, who will be visiting her daughter, Mrs. Edward Ritcher, Sr., in Hampstead, New York.

Waldeck East

(Mrs. Aubrey Durling)

Master Ronald Johnstone, youngest son of Mr. and Mrs. Joseph Johnstone, had his tonsils removed at the Digby General Hospital on Sunday.

Mr. and Mrs. Guy Haight and Mr. and Mrs. Albert McKenzie and children visited with Mr. and Mrs. Fred Stevenson and son in Middleton on Sunday.

Joggin Bridge

(H. Aileen Woodman)

Miss Alison MacPherson arrived on Monday, June 9, from Miami to spend the summer with her mother, Mrs. James MacPherson.

Mrs. Gordon Black, of Moncton, and Mrs. (Dr.) D. G. Black, of Digby, visited Miss Adra Farwell and other friends in the village recently.

Dr. and Mrs. G. V. Turnbull were recent guests of their son, Archer, and Mrs. Turnbull in Pictou.

Mr. and Mrs. C. E. Daniels motored around the South Shore with friends from Annapolis on Friday.

Mr. and Mrs. H. L. Woodman and family, of Kentville, spent Sunday with his mother, Mrs. Wm. Woodman.

The Bon-E-Lass restaurant opened for business on Saturday. The proprietors are Mr. and Mrs. Arthur Stone, of Digby.

Mrs. E. Weyhe was hostess to the Society of Friends on Friday night. A very full business period occupied most of the evening. Election of officers resulted in the following slate elected for a six months period: president, Miss Blanche Woodman; 1st vice-president, Mrs. Marshall Turner; 2nd vice-president, Mrs. Chester Brinton; treasurer, Mrs. Robert Harrison; secretary, Aileen Woodman. Ten dollars was voted for school prizes. Hospital Fair plans were discussed and some work started. A social hour followed.

Mr. Wm. Frost and granddaughter, Cheryl Tidd, of Little River, were guests on Sunday of Mr. and Mrs. Lloyd Adams.

Capt. and Mrs. McCrae, New York, are spending the summer at their home here.

Mrs. Edith George and daughter, Mrs. Grace Edwards, were co-hostesses on Wednesday night to the Women's Institute of Smith's Cove and Joggin Bridge. Several guests were present and enjoyed the colored pictures of The Peace Gardens and others of Nova Scotia.

Lansdowne Club Meets

Members of the Lansdowne Home and Garden Guild held their regular monthly meeting at the home of Mrs. Harold Dunn. Mrs. James Dunn presided at the meeting.

Since its organization the guild has heard interesting and informative talks at its meetings. Subjects covered have included the planning of flower borders for continuous bloom, the planting and care of roses, planting and care of bulbs.

At the latest meeting prizes of flower seeds went to Mrs. James Dunn and Mrs. Ashford Balser during the entertainment period.

At the close of the meeting a cookie swap was held with each member sampling her neighbour's cooking.

An invitation has been extended to all those interested in the community and from the surrounding area to join the Home and Garden Guild at Lansdowne. Cooperative ordering of shrubs, bulbs and other items is being done through the club and every effort is being made to provide useful information for amateur gardeners at each meeting.

Next meeting will be held July 4th at the home of Mrs. Harold Dunn.

Mr. and Mrs. Jack Garland and son, Stephen, of Halifax, were weekend visitors in Digby.

Obituary

George Russell Graham

George Russell Graham, of Sandy Cove, Digby County, passed away at the home of his brother, Lawrence, Wednesday morning after a lengthy illness. Although he had been a patient in the sanitorium at Kentville for the past three years his death after three weeks at home came as a severe shock to his many relatives and friends.

Born in Centreville 54 years ago, Mr. Graham was a son of the late Mr. and Mrs. Ira Graham of that place. Until his retirement four years ago he had been a successful carpenter and was widely known in this area.

He is survived by six sisters, Vera (Mrs. Gerald Beaton), Hazel (Mrs. Charles Parkinson), Waltham, Mass.; Edna (Mrs. Irving Titus), Hopkinton, Mass.; Floretta (Mrs. Wilfred Banks), Toronto, Ont.; Sylvia (Mrs. Wendell Graham) and Rosetta (Mrs. Glendon Titus), Centreville. Also surviving are three brothers, Lawrence, Sandy Cove; Carl, Westboro, Mass., and Douglas of Boston.

The remains will rest at the Ramsay Funeral Home, Digby, until Saturday when they will be taken to the Centreville Hall for the funeral service at 2.30 p.m. Interment will be in the Centreville cemetery.

Deep Brook

(L. Henshaw)

Mr. Fred Purdy is a patient at Annapolis General Hospital.

Miss Jane Sitland, of Halifax, spent last week with her mother, Mrs. T. R. Lowe.

Mr. and Mrs. Frank King have received word from their son, Alden, who is with the RCAF, that he has passed his first test and has been transferred to Clinton, Ontario.

Mr. and Mrs. John Rawding are spending a few days in Halifax and New Glasgow. Mrs. Rawding entered Victoria General Hospital for a checkup while in the city.

Mr. and Mrs. Keith McMahon (nee Eileen Sitland) of Ontario and New York, are spending their honeymoon with Mrs. McMahon's parents, Mr. and Mrs. T. R. Lowe, and also visiting relatives and friends in Halifax.

Dr. and Mrs. Allan Purdy, of Somerville, Mass., spent the past week at Bay Crest Farm.

Several ladies from Bear River and Clementsvale attended the Women's P-C meeting held at the home of Mrs. William Spurr on Tuesday evening.

Mr. and Mrs. Robert McKenzie will be leaving on Wednesday for Fredericton, N. B., where "Bob" has accepted a position as assistant manager with Canada Foods at University of New Brunswick. "Bob" has been employed at Cornwallis for the past few years.

Sympathy is extended to Mrs. Bernard Baxter in the recent passing of her sister, Mrs. Charles Thompson, of Port Perry, Ont.

Lic. Eliot Costello, of Wilmington, Mass., and Upper Clements, was guest speaker at the United Baptist Church on Sunday evening. He also rendered a beautiful solo, "In His Presence."

Cash Your Allowance Checks
at J. MARGOLIAN & CO.
FOR GREATER SAVINGS

FOR GRADUATION

Suits, sizes 8 to 10 yrs.	$12.98
Suits, sizes 12 to 16 yrs.	$14.98
Sport Coats, 8 to 10 yrs.	$10.98
Sport Coats, 12 to 16 yrs.	$12.98
Sport Coats (students), 18 to 20 yrs.	$16.98
Pants, sizes 6 to 18	From $2.98 to $4.98
Dress Shirts, sizes 8 to 16	$1.98
Bow Ties, youths & boys sizes	.49c

BOYS NYLON JACKETS
100% NYLON $4.98
MOST POPULAR SHADE OF BRIGHT RED.
SIZES 8 TO 18 YEARS.

BOYS CAPS
REG. VALUE TO $1.25 39c
LOT INCLUDES BASEBALL CAPS.

BOYS
SWIM SUITS
SIZES 8 TO 16 $1.49
ALL ELASTIC HEAVY SATIN.

BOYS SHORTS
SIZES 8 TO 14 YRS. 37c
Pre Shrunk and Sanitized. Famous "Monarch" Quality.

Cowboy JEANS
SIZES 8 TO 18
$2.59
Sanforized 10 ounce denim in blue and tan. Narrow bottoms. Zipper front.

LACE BACK
DUNGAREES
HEAVY 9 OUNCE DENIM $1.98
SIZES 6 TO 18 YEARS.

IVY LEAGUE PANTS
SIZES 8 TO 20 YRS.
Heavy quality sanforized khaki twill. Belt in back and narrow bottoms. Cool and fresh looking for summer.
$2.69

NO-IRON SHIRTS
SIZES 8 TO 18. BUTTON DOWN COLLAR.
$2.98

SWIM SUITS
GIRLS 8 TO 14 YRS.
98c
One piece elastic stretch.

Girls Swim Suits
Sizes 8 to 14 in stretch satin. Beautiful shades and patterns.
REGULAR 3.95
$2.79

Training Pants

REG. 25c EACH
2 PR. FOR 29c
Combed cotton, mercerized and sanforized.

Play Suits

SIZES 2 TO 6X
SHIRTS — 69c
PANTS — 79c

Cotton Wash Dresses

SIZES 2 TO 6X
$1.59
Sanforized. Color-fast fabrics.

Sanforized Jeans

SIZES 2 TO 6X
98c
Elastic waist. Choice of dark blue, light blue or khaki. Sanforized.

SAVE AT J. MARGOLIAN & CO., DIGBY

THE DIGBY COURIER

AN INDEPENDENT NEWSPAPER
DEVOTED TO THE INTEREST AND
WELFARE OF DIGBY COUNTY.

[illegible] in advance [illegible] Single Copies 6 cents.

DIGBY, NOVA SCOTIA, THURSDAY, JUNE 26, 1958

VOLUME LXXXIV, No. 43

NOVA SCOTIA LEGISLATIVE LIBRARY

Legislative Library

[illegible]th Wedding Anniversary

Mr. and Mrs. Walter C. Titus, of [illegible], will celebrate their [illegible] anniversary [illegible]

Mr. and Mrs. Titus were married in [illegible] at the home of the bride's parents, Mr. and Mrs. [illegible] the late Rev. [illegible] was the [illegible] Baptist minister at [illegible]

Mr. and Mrs. [illegible] They have one daughter, Mrs. [illegible] Carson, Deep Brook, one son, Blair, at home, and a grandson in Deep Brook.

Foxes Killing Deer

Evidence of the depredations of foxes on the deer population of this area was seen this week with the discovery of the freshly killed carcass of a tiny baby deer which a large fox was in the act of tearing apart.

The discovery was made by Charles Ramsay alongside a wood road near his camp on the branch of the Weymouth River. Mr. Ramsay saw the fox tearing something apart and make off into the woods with part of it. He went to investigate and found the [illegible] small hindquarter section of a baby deer. From the size of the hindquarter section which was still warm it would appear the baby deer was only a few days old.

Foxes are becoming increasingly plentiful in this area and Monday night a large one was seen on Birch Street near the main business section of Digby. Over the weekend several were reported seen in clearings very close to town. Some of these seem to have been mother foxes with several pups. They seem to be very bold and unafraid of humans.

Presentations Are Made

Following [illegible] service at Trinity Church on Sunday last the rector presented a gift to Mr. Harry H. Gesner in appreciation of his services to the choir, and as a counsellor to the Junior A.Y.P.A. Mr. Gesner has been a member of the teaching staff of the D.R.H.S. for the past two years, and has resigned to attend Acadia University.

At the same time Mrs. G. E. Sanford, on behalf of the senior and junior choirs, made a presentation to Mrs. H. Y. MacLean, who has been a member of the senior choir and director of the junior choir for the past eight years. Mrs. MacLean will leave Digby in September for Sydney, where the Rev. Mr. MacLean will be rector of St. George's Church.

Speaks On Temperance

Mrs. Ross Eaton, representative of the Nova Scotia Temperance Federation, was the guest speaker at the North Range United Baptist Church on Sunday evening. Her message on the attitude a Christian should take toward intemperance was a challenging one and an inspiration to all who heard it.

Flowers were placed on the altar in memory of Mr. Manning McNeill by his widow, of Lancaster, N. B.

The choir sang very beautifully "My Sheep Know My Voice", and a solo, "Under His Wings", by Mrs. John Andrews, was greatly enjoyed.

Rev. R. R. Winchester conducted the service.

Sunday Schedule Started

The CPS Princess Helene made her first Sunday trip of the summer season from Saint John to Digby on Sunday. These trips provide an opportunity for people in the Saint John area to spend a pleasant Sunday in Digby, as well as providing increased service for tourist visitors entering Nova Scotia.

Local taxi drivers are being organized through the Digby Board of Trade to operate Sunday "trips to nowhere", particularly to give Sunday visitors to Digby an opportunity to see some of the countryside and visit points of interest while here.

Mrs. Eva Gavel visited in So. Maitland last Friday.

Former Town Clerk Mourned

Final tribute was paid to Seymour C. Denton, prominent Digby merchant, Trade Board secretary and former Digby Town Clerk, Monday afternoon at one of the most largely attended funeral services ever held locally. [illegible] who was 49 [illegible] passed away suddenly at his home on June 20th and his death came as a severe shock to his family and the entire community.

The funeral service was held from the Digby Baptist Church, of which Mr. Denton was a trustee. Rev. E. C. Churchill conducted the service, assisted by Rev. Dr. T. W. Hodgson and the Ramsay Funeral Service. Members of the many organizations with which Mr. Denton had been associated, as well as his fellow merchants and a large group of citizens and friends, attended the service. The profusion of beautiful floral tributes testified to the love and respect felt for Mr. Denton by a wide circle of friends.

Interment was in the family lot at the Digby Baptist cemetery, where the officers and members of the Digby Branch of the Canadian Legion, BESL, of which Mr. Denton was a past president, conducted a graveside service. The Last Post and Reveille were sounded by a bugler from HMCS Cornwallis.

Mr. Denton was educated at the Digby Academy, at Acadia University and the Bryant and Stratton Business College in Boston, graduating with diploma in Business Administration. A veteran of World War II, he enlisted in the Canadian Ordnance Corps and served in England, Sicily, Italy and Belgium.

Active in civic affairs in Digby most of his adult life, Mr. Denton served for several years as a member of the Digby Town Council and the Board of School Commissioners and was also Town Clerk and Treasurer and Secretary of the School Board for six years. He resigned this office to enter private business and operated the Dillon Shoe Store Ltd. until the time of his death.

Keenly interested in the welfare of his fellow veterans, Mr. Denton was a past president of the Digby Branch of the Canadian Legion, BESL. He was also active in fraternal affairs and was a Past Noble Grand of St. George Lodge, IOOF.

Throughout his lifetime Mr. Denton took an active interest in sports and played for several years on the Digby Ravens hockey team. He was also a member of the Digby Curling Club, the Western Nova Scotia Yacht Club and served as treasurer of the Digby Recreation Commission.

A member of the Digby Baptist Church, he served as a trustee of that church and while in service during the Second World War was elected an honorary trustee of the church.

Mr. Denton is survived by his wife, the former Nancy Morehouse, of Digby, and by one son, Ronald, who was a graduate on Friday from the Digby Regional High School; and by his father, Maynard C. Denton, and step-mother, Mrs. Denton, of Digby.

Many Visitors Welcomed Here

According to figures released recently by Hon. E. A. Manson, Nova Scotia's Minister of Trade and Industry, a new high was established in 1957 in the number of automobiles entering Nova Scotia from the United States, other Canadian provinces and other countries. The figure given was 150,027. A record number of visitors also came to Nova Scotia in 1957, Mr. Manson reported. This figure was given as 608,000 and their spending while visiting here has been estimated at $46,700,000 during the four month period from June to September.

From the figures released by the minister it is learned Digby again placed third as a port of entry for visitors into Nova Scotia. During the four month period last year 32,609 visitors were checked as entering the province through Digby. The number of cars was given as 3,586. Of these 1,636 were Canadian and 1,949 American. The two ports of entry which exceeded Digby's total of visitors were Amherst and Yarmouth.

Mrs. Gerald Titus of Centreville visited Mrs. Eva Gavel in Digby last week.

Tenth Annual Graduation Held

Patricia Potter, daughter of Mr. and Mrs. E. K. Potter, of Plympton, was valedictorian at the tenth annual graduation exercises of the Digby Regional High School held at the school auditorium here.

Dr. J. R. McCleave, chairman of the Regional High School Board, acted as chairman of the graduation exercises. Vocal solos were presented by Donna Crocker and Irene Robichaud.

Guest speaker for the occasion was Hon. M. S. Leonard, Minister of Education and MLA for Digby. In his address Mr. Leonard, who was introduced by School Inspector C. W. Crowell, complimented the graduates on their achievement and told of the advantages of higher education in today's society. Mr. Leonard also outlined scholarship aids available through the provincial government. Thanks of the meeting were expressed by Warden H. E. Chisholm.

School Supervisor F. C. Purdy presented the Regional High School Memorial Cup to Keith Churchill. The Legion Memorial Cup was presented by Thomas Davis to Patricia Potter. Deputy Mayor Dr. D. G. Black presented the Mayor's Cup for academic achievement to Diana Wright. The Citizenship Award for exceptional effort and good citizenship was presented to Marilyn Clayton by Dr. L. F. Doiron.

Winners of the Major E. H. Anderson Memorial Scholarship were Edmund Read and Shirley Potter. The awards were presented by Dr. J. R. McCleave. The School Board's Athletic Trophy was presented by Keith Raymond to Chester Barton. Dr. P. C. Outhouse presented the Digby Home Furnishings Bursary to Keith Churchill. Peter Nichols was awarded the Birks Gold Medal. Presentation was made by R. G. Handspiker.

Awards under the teacher training scholarship plan were presented to Carol Dene Atkinson, Winnifred Jean Brittain, Helen Patricia Harding, Mary Augusta Sabine, Diana Mary Wright and Patricia Campbell.

It was stated during graduation exercises that teams entered by the Digby Regional High School this year had won a number of outstanding trophies, some of them for the second consecutive year. Included in these were the AVWSC Debating Trophy, won for the second time; the Bruce Curling Trophy, won for the third time; the AVWSC Hockey Trophy, won for the third time; the Thorne Basketball Trophy. Ronald Denton was listed as winner of the E. B. Tufts Curling Trophy, an individual award.

Notice Advertisers & Correspondents

Tuesday, July 1st being a legal holiday The Courier would greatly appreciate receiving advertising and news copy for next week's issue on Monday in order to facilitate getting out our paper on its regular publication date next week.

Tennis Club Planned

The possibility that a tennis club will be reorganized in Digby seemed a near reality here this week with reports that work has been started on repairs to the tennis courts located at the Hotel Champlain.

The tennis courts which were made available to the Digby tennis club some years ago by the management of the hotel have fallen into disrepair since the club dissolved a year or two ago.

Efforts to reorganize the tennis club and get the courts in playing shape again were started early this year under the leadership of Mrs. Helen Anthony, of the Digby Board of Trade's economic committee.

Contact was made with people in the area interested in tennis and it appeared there was sufficient interest to warrant reorganization. As soon as the courts are ready for play a meeting to formally organize a club and elect officers will be held.

QUALIFIES FOR REGISTRATION

According to a bulletin released recently by the Nova Scotia Pharmaceutical Society, Malcolm S. Mullen, of Weymouth, has completed and passed all the necessary prerequisities for registration as a Pharmaceutical Chemist in the province of Nova Scotia and is now eligible for registration as such.

Garden Clubs Get Together

The Admiral Digby Horticultural Society entertained members of the Digby Home and Garden Club on Wednesday evening of last week at the Regional High School, and [illegible] as their guest speaker Mrs. Muriel Gardner, of Dayspring, Lunenburg County, President of the Nova Scotia Association of Garden Clubs.

Mrs. Lillian Nichols, President of the Admiral Digby society, welcomed the guests and presided at the brief business session when reports were heard from Mr. John Russell and Mrs. H. M. Warne concerning progress at the two club projects — the garden areas surrounding the Admiral Digby Well and the "Welcome to Nova Scotia" sign. Arrangements were made for a work session of the Society members to supply more plants and set them out in the unlandscaped area facing the Digby waterfront. Mrs. J. A. Kenney also reported on the Spring Plant Sale, proceeds from which amounted to [illegible].

Mrs. Eva Wendell then introduced Mrs. Gardner, saying that she was not only the first woman president of the Nova Scotia Association of Garden Clubs, but also lived up to her name in being an active gardener in her own right. This statement was borne out by Mrs. Gardner's interesting remarks, together with the showing of beautiful color slides of their winters among the tropical flowers of Barbados and summer views of her own garden in Dayspring. Mrs. Gardner urged the club members to attend the Garden Club's 5th Convention which is to be held this year at the Cornwallis Inn, Kentville, and also suggested that the Admiral Digby project should be entered in the provincial contest for the "Rose Bowl" which is to be awarded by an inspection committee to the club having the best community project in 1958.

Following the entertainment, a social hour was enjoyed, refreshments being served by a committee under the convenership of Mrs. C. M. Levy. The thanks of the meeting were tangibly expressed by Mr. Russell, who presented Mrs. Gardner with a copy of "The Growing Question" on behalf of the Admiral Digby members.

Delivers Final Sermon

Rev. J. W. Derby preached his farewell sermon at the Disciple Church of Christ at Westport Sunday evening, thus bringing to an end his long ministry at this church.

Although living in Freeport now, he resided at Westport for many years at the parsonage and worked faithfully for the good of the community, as well as the church he served.

He was born at Murray Harbour, P.E.I. in 1886. He attended the Prince of Wales College in Charlottetown and also studied theology from Johnson Bible College, Tennessee. He spent fifteen years in Hanna, Alberta.

For over twenty-five years Rev. J. W. Derby has served the Westport and Tiverton Disciple Church of Christ. He has four children by a former marriage: Malida (Mrs. Harold Swift, Westport; Lloyd and Whitney, also of Westport; and Lewis, in Calgary.

Rev. and Mrs. Derby bought a home in Freeport, where they have retired.

Rebekahs Hold Memorial Service

A very impressive Memorial Service was held in the I.O.O.F. Hall at eight o'clock on Monday evening by members of Zelma Rebekah Lodge, No. 78. The service, which was largely attended, was under the direction of Mrs. Ruby Roope.

Flowers were placed in loving memory of thirty-one sisters and fourteen brothers, who have passed on.

Taking part were Marion Hersey, Patricia Wilson, Eileen McCallum, Evelyn Patterson, Virginia Graham, Ida Sabine, Helena Barnes and Jean Raymond.

Barbara Weir and Helen Daley were soloists, accompanied at the piano by Ethel Turnbull.

Hold Annual School Closing

Annual closing exercises of St. Patrick's Academy were held in the auditorium of the school last Friday evening. A delightful entertainment program preceded the graduation and was held also Thursday evening.

Welcoming the parents and visitors was Dale Gilliatt. Several dance and song numbers were presented by the pupils of the lower grades and Jerry VanTassel recited "Mother's Helper".

A charming presentation of the loved story, "Cinderella", in a little action song, was given. This was followed by a folk dance and a square dance by the pupils of grades five to eight.

The second part of the entertainment program began with a boys' play, "Putting the Jinx on Jinx". Characters in this were portrayed by Tommy Muise, David Wood, John Amero, Diane Wentzell, Mark Amirault, Floyd Amero, John Roop and Frank Gibson.

A character play, "The Waif", was presented by the senior girls. In this play the waif loses her way, she appeals to greed, vanity, pleasure and the dancers for guidance and is spurned by all. Faith and service finally guide her to the golden star of Heaven. Taking part in this were Wendy Adams, Elizabeth Cardoza, Karen Wood, Joan McIntyre, Judy Hattie and Nancy Thurber. The girls of grades five and six were the dancers.

Rev. Father Luc Gaudet presented certificates, prizes and awards at the close of the program Friday evening. Class leaders were Grade I, Susan Amero, Lila Wong; Grade II, Jerry VanTassel, Eileen Belliveau; Grade III, Patricia Chisholm, Brian Gilliatt; Grade IV, Susan Comeau, Judy McIntyre; Grade V, Cecile Doiron, Yvonne Comeau; Grade VI, Elizabeth Cardoza, Wendy Adams; Grade VII, Rae Newman, Delaine Weir; Grade VIII, Joan McIntyre, Judy Hattie.

Perfect attendance certificates were awarded to Floyd, Susan and John Amero, Philip Webb and Ann Saulnier.

D. F. D. ACTIVITIES

At a meeting of the Parade Committee held last night final arrangements were made for the parade on Tuesday. The parade will comprise of the band from H.M.C.S. Cornwallis with a forty-eight man guard followed by fire dept. equipment and the Scallop Queen, DFD Ice Carnival Princesses from previous years with 1958 Princess, followed by other floats and commercial entries. The parade will form up on the north end of Queen street heading north and will move off at 1 p.m. on Carleton street heading east to Birch street heading south to Warwick street and west to King st. where it will proceed north to the Forum where activities of the day will be carried out.

On Monday morning volunteer help from the members of the Fire Dept. arrived at the Fire Station around 7 a.m. and proceeded to work on the job of laying a new concrete floor over the old existing one which was in bad condition. The week before at fire practice meeting volunteers were called for from the members present to assist in this work, and of those, being some fourteen, every member was on the job at the appointed time doing his share at this work. This work and volunteer from the department are very much appreciated and show what can be accomplished if a few get together and join forces. A hearty vote of thanks from the officers and others is extended to all those who made this project such a huge success. This will greatly improve the condition in the station and make work much easier.

All members who volunteered for work at the Fair Tuesday are asked to be on hand for our part of the work in connection with Bingo in the evening at the Forum.

The regular monthly meeting of the department will be held Wednesday, July 2nd, at 8 p.m.

First Graduation Exercises Held

A large number of parents and interested friends were present Wednesday evening for the first graduation exercises of the Weymouth Consolidated School with the Supervising Principal, Mr. W. Hamilton, presiding. The students entered the auditorium to the strains of the "War March" from "Athalie", played by Mrs. J. D. Rice, who presided at the piano during the ceremonies.

Certificates were presented to Grades 10, 11 and 12 by Mr. Hamilton, assisted by the Vice-Principal, Mr. L. Hersey. The Class Prophecy was given by Carol Muise.

The prize list was as follows:

Grade 10 :—

Perfect Attendance, James Wagner.

Highest Average, Gloria Lewis.

Special prize in Home Economics, Audrey Kinney.

Grade 11:—

Highest Average, Ray MacNeill.

Grade 12:—

Highest Average, Malcolm Smith.

Special Awards:—

Highest in Grade 12 English, Leota Lewis, presented by Mrs. Louis Comeau on behalf of C.W.L.

Special Award to Valedictorian and award made to graduate with highest average, presented to Gerry Rice and Malcolm Smith respectively, on behalf of MacLean-Hunter Pub. Co.

Awards for best posters in contest sponsored by Weymouth Board of Trade (Traffic Safety Committee), won by Audrey Kinney and Betty Mullen, presented by Mr. A. E. Jones.

Prize donated by Tuscan Lodge, No. 111, A.F. & A.M., for the student in the senior grades who has shown the most progress, presented to Jeanette Comeau by Mr. Arthur Rice.

Prize donated by Kiwanis Club, to be known as School Citizenship Prize, to be given to graduate who has contributed most to school, presented to Carol Muise by Mr. W. LaForte.

Special Entrance Scholarship of $300.00 to Provincial Normal College, presented to Leota Lewis by Mr. C. W. Crowell, Inspector of Schools.

Mr. Hamilton acknowledged the gifts of money and prizes received from the following organizations: the Weymouth Branch Canadian Legion, Home and School, Olive Branch Rebekah Lodge, Kiwanis Club, Tuscan Lodge, No. 111, A.F. & A.M., Weymouth Board of Trade and Catholic Women's League.

The address to the graduates was given by Mr. C. E. Edwards, M.A., Bridgetown, Inspector of Schools for Annapolis County, who was introduced by Mr. C. W. Crowell. Mr. Edwards entitled his talk "Life Is What You Make It" and began by giving some of the ideas which some people have regarding education. "The problems of education will not be solved overnight nor will they be solved during our lifetime. Knowledge is a power which is only of use when applied." He then went on to give the real meaning of education — "helping girls and boys to grow, helping them to discover talents, helping them to develop wholesome attitudes to home and school, helping them to develop philosophy of life. Textbooks are only the tools."

Mr. Edwards stated the school was to be a peoples' school and every child should remain in school as long as it had anything to offer him. "The day is coming when there will be a dual program — more challenging for the more brilliant student and less challenging for the less brilliant."

"The word education is synonymous with understanding". Mr. Edwards developed this under studying yourself, understanding yourself, understanding others and learning more of God. "The more we can seek to understand God, the more progress we shall make in combating prejudices, understanding ourselves and understanding other people", he said. "Success and happiness in life depend largely on our forgetting ourselves and living for others. When you really give you give of yourself". Mr. Edwards closed his remarks with the hope that the students would seek to understand some of the things of which he had spoken as "then and then only will you see the rainbow shining bright and clear through that hazy mist."

Mr. L. Hersey thanked Mr. Edwards on behalf of those present. The Valedictory was given by Gerry Rice. The program closed with "The Queen", followed by the Recessional.

Kiwanis Pool Being Readied

Members of the Digby Kiwanis Club had a real working "bee" here this week as they readied their community swimming pool and playground at the Racquette for the summer season.

Work of clearing the beach and erecting playground equipment is nearing completion and work is underway erecting the new dam at the Racquette bridge to hold tide water in the pool. Last year the Kiwanis Club did not operate their pool and playground because of repairs being made to the bridge which made it impossible to keep water in the pool.

At a recent meeting of the club new flags were officially received and dedicated. Kiwanis Lieut. Governor Chester M. Levy performed the first part of the ceremony in connection with this, while Kiwanian Captain Clarence Bradley, of the local Salvation Army Corps dedicated the new flags. The national anthems of Canada and the United States were sung following the dedication.

Decision was made at a directors' meeting of the Kiwanis Club to erect a sign board near the tourist bureau. This board will contain a map of the area showing points of interest, places where agates, sea shells and the like may be collected, and scenic drives. The board will also contain the Kiwanis crest.

Lad Nearly Drowns

Little Jackie Turnbull, six year old son of Mr. and Mrs. Percy Turnbull, of Digby, had a close call from drowning late Tuesday afternoon when in some manner he fell into the water while playing along the waterfront at the Iron Duke wharf here.

The little lad with two companions, was reportedly playing in a small boat when he went overside. The cries of his companions attracted the attention of Captain James Farrell, of a fish dragger moored nearby and he leaned over the rail of his ship in an attempt to pull the lad to safety.

Captain Farrell was forced to climb over the ship's side and get hold of the youngster with his feet in order to get him out of the water. By this time the lad was semi-conscious and artificial respiration was applied.

The boy was rushed to his home a short distance away and medical aid summoned. He is reported recovering from his close call.

Fashion Show At Weymouth School

The school colours of black and gold and beautiful baskets of flowers decorated the auditorium of the Weymouth Consolidated School on Tuesday afternoon for the fashion show, presented by the girls of the Home Economics Department under the direction of their teacher, Miss LeBlanc.

The entire program was presented by the students, with Miss Audrey Kinney acting as commentator, assisted by Miss Gladys Gates. Miss Ruth Hankinson was pianist. The girls modelled the garments they had made during the school term and these consisted mainly of blouses and dresses for Grades 8, 9 and 10. Grade 11 girls' projects were draperies and children's clothing. The draperies were on display and some of the children's garments were shown by three very young "models".

The musical part of the program consisted of vocal solos by Miss Joyce Melanson and a piano solo by Miss Gloria Lewis.

Articles made by the boys of the Industrial Arts Shop were on display in the auditorium and featured some very nice tables, racks and lamps, among numerous other items.

Credit was given to the students and their teachers for a very fine program — the first to be held in the new Weymouth Consolidated School.

Local *and* Personal

Mrs. L. H. Morse left this week for Montreal to visit with her son, Eric.

Charles Leonard, of Newton, Mass., is visiting Mrs. Frank Alcorn.

Mrs. Florence Oliver who has been visiting friends and relatives in the United States and Toronto has returned home.

Mr. Richard Ellis, of Toronto, is spending his vacation with his parents, Mr. and Mrs. Arch Ellis, Lighthouse Road.

Digby Post Office will be open for the sale of stamps and delivery of mail on Tuesday, July 1st, from 9 a.m. to 11 a.m.

C. M. Levy, Past District Deputy Grand Master and Past Master of the Masonic Lodge here, attended sessions of Grand Lodge in Amherst recently.

Mrs. F. J. Wood and family left Tuesday to spend the summer with her husband, who is employed with the CNR at Leonard, Ontario.

Mr. and Mrs. Arnold Webber have returned to Columbus, Ohio, after spending two week's vacation with Mr. Webber's parents, Mr. and Mrs. W. F. Webber.

Nellie Higgins, who has been associated with Archer-Shee Corporation in Montreal, has arrived home and will be spending the summer in Central Grove.

Mr. and Mrs. Ronald Williams and two children, of Ottawa, are spending a month's vacation with her parents, Mr. and Mrs. Lloyd Handspiker, and family, Mount Pleasant.

Mr. Richard VanTassell, of Lake Elliott Uranium Mines, Ontario, is spending a two weeks vacation with his parents, Mr. and Mrs. Orbin VanTassell, of Mount Pleasant.

His Honour Lieutenant Governor E. C. Plow will read the Lessons at the morning service at Trinity Anglican Church here this Sunday, it has been announced by the Rector, Rev. H. Y. MacLean.

Mr. and Mrs. C. M. Levy left last week by car for Chicago, Ill. While there Mr. Levy, who is Lieutenant Governor of Kiwanis District No. 11, will attend the Kiwanis International Convention.

Mr. and Mrs. George Kent and family, of Ithaca, N. Y., were visitors in Digby this week. Mr. Kent is a plant pathologist with the New York State Department of Agriculture College at Cornell University.

Ernest B. Tufts attended the combined regional congress of the Halifax-Northumberland life underwriters' Association in Halifax. The sessions which were addressed by a number of leading experts in the field, were officially opened by Hon. M. S. Leonard, Minister of Education.

The Rev. J. Brooks is attending a Sector Director's Workshop held at Mount Allison University, sponsored by the Sector Committee of the Stewardship Committee of the Canadian Council of Churches. The sessions begin on Monday, June 23rd, and end on Thursday, June 26th.

Mrs. William Perrin and daughter, Debbie, of Dartmouth, are spending some time at the home of her parents, Mr. and Mrs. Orbin VanTassell, Mount Pleasant. Mr. Perrin is spending the next five months at Frobisher Bay, N.W.T. Mr. and Mrs. VanTassell leave the first of July for a three months trip in Reading England.

Mrs. Ernest Miller, of Orangeville, Ont., has been a guest of Salvia House while attending the wedding of her son, Dr. John D. Fearon and Miss Dorothy Comeau. While here she also enjoyed the kind hospitality of Dr. and Mrs. John McCleave, Lawyer and Mrs. E. J. Theriault and Mr. and Mrs. Dennis N. Comeau.

Mrs. Helen Anthony left by plane for Washington, D. C., on Wednesday. She plans to return on Saturday and will be accompanied by some 20 campers who will spend the summer at Camp Arcadie in Sandy Cove.

Miss Edith Lynch of Montreal arrived this week to spend some time at her summer home here.

Gerald Syda, maintenance man and caretaker at the Digby Post Office, started his retirement leave June 23rd, after twenty-nine years of service in that position. A veteran of World War I, Mr. Syda served at Vimy Ridge and was wounded in action. He has been forced to retire from his position at the Post Office because of ill health and the effects of his wounds.

THE DIGBY COURIER

PUBLISHED EVERY THURSDAY

An independent newspaper devoted to the interests of the Town of Digby and surrounding country.

SUBSCRIPTION RATES: Per year, $2.50; United States and Foreign, $2.50.

EDITH M. WALLIS, Managing Editor.

The Courier may be obtained at the following newsstands: C. M. Levy's; F. J. Bray's; Hattie's; the Scotia Restaurant; the South End Grocery; Brad's Store; Bray's Snack Bar; Nu-Way Market; L. V. Harris, Bear River; Hutchins' Pharmacy, Annapolis Royal; Collins' Store, Little River; Curtis Prime, Freeport; Weymouth Drug Store, Weymouth; Harry McKinley's, Yarmouth; Post Office, Centreville; Owen Irving, Sandy Cove; Chester Outhouse, Tiverton; A. E. Robichaud, Westport; Old South Newsstand, Boston.

Authorized as second class matter by the Post Office Department, Ottawa.

About This and That

Canada's 91st Birthday

In a few days Canada will observe another birthday — her ninety-first.

We look forward on our country's 91st birthday. Forward with confidence in Canada as a nation, strong enough to stand on our own two feet and, we hope, wise enough to select and mingle the best of our traditions into a distinctive Canadian way of life.

More and more Canadians are becoming aware of just what a great nation we have — one of the largest nations in land area in the world. Canadians of our generation must show the world we have confidence and are capable of developing this vast land with all its many opportunities. We all need to tackle the task with a unified effort so that Canada's future will be assured. There is a great future for every man and woman who is willing to contribute.

As Canadians, we have been too prone to mark our country's birthday as just another holiday. We do not contemplate the significance of our rare privileges in our wide spread land. This year let us look more deeply into the history of the past ninety-one years, count the many benefits we know from living in our great democratic country and look forward with unity and vision to an even greater Canada.

As no chain is greater in strength than its weakest link we would suggest that we begin here in Digby to build this small link in a great Canada. Let us use the holiday in support of the efforts which celebrate the day in our own county. These efforts are being made to assist in building wider and better in our own area — a small link in the great chain Canada. And while we celebrate let us have the vision of unity and purpose in the further development of our potentialities and look toward a more prosperous future for our own Digby County. Doing this with the view of blending in with the pattern of a grand Nova Scotia and a great Canada will be a fitting way to celebrate Canada's ninety-first birthday.

Marriages

Lewis — Lewis

A very pretty wedding was solemnized at the St. Hilda's Anglican Church, Toronto, June 7, at 7:00 p.m., when Rev. S. H. Brownlee united in marriage Miss Judith Luana Lewis, only daughter of Mr. and Mrs. Frederick Lewis, Digby, and Mr. Donald Emmerson Lewis, son of Mr. Henry Lewis and the present Mrs. Charles Buckler, residents of Moncton, N. B.

The bride was given in marriage by her uncle, Mr. Lovett Lewis, of Toronto. She was gowned in a ballerina length white satin gown trimmed with all-over nylon lace and veil and carried a bouquet of roses and fern.

Her bridesmaid, Mrs. Edna Lewis, also of Toronto, wore a ballerina length blue nylon gown and carried a bouquet of pink carnations. A niece of the groom was flower girl.

The groom was supported by a nephew of Mrs. Edna Lewis.

After the ceremony the bridal party drove to the home of Mr. and Mrs. Lovett Lewis where they received many beautiful gifts at a reception held in their honour.

After a short honeymoon the couple will reside in Toronto, where both are employed.

McMahon — Sitland

A pretty spring wedding was solemnized at 4 o'clock Saturday, June 7th, at Christ Methodist Church, New York, when Rev. Arthur Goodhand, assisted by Dr. Ellis Laye, united Eileen May Sitland, daughter of Mrs. T. R. Lowe and the late H. Sitland, of Halifax and Deep Brook, N. S., with Keith McMahon, son of Mr. and Mrs. Gordon McMahon.

The bride, given in marriage by Joseph Haiden, friend of the family, looked charming in a street length gown of white organdy over ice blue satin with embroidered skirt, her altar length veil falling from a tiara of lily-of-the-valley, carrying a bouquet of white roses and angel hair fern.

The matron of honor was Miss Eileen Simmons, and Miss Lynn Ardell was bridesmaid, both wearing pink and white polka dot nylon gowns, with head bandeaus of pink and white carnations and carrying bouquets of red and white roses.

The groomsman was Cpl. Clarence Sitland, R.C.A.F., brother of the bride.

Reginald Simmons, of New York, was usher.

Following the ceremony a reception for 40 guests was held at the home of Mr. and Mrs. E. D. Adell, 1158 5th Avenue, New York.

For going away the bride wore a blue and white suit with white accessories.

They will reside in Galt, Ont., where the groom is a hotel manager.

Mr. and Mrs. McMahon motored from New York and are spending their honeymoon at the home of the bride's parents, Mr. and Mrs. T. R. Lowe, and also visiting relatives in Halifax.

Croscup — Lowe

The Deep Brook Baptist Church was the scene of a very pretty wedding on Saturday evening, June 14, when Rev. Sidney Whitehouse united in marriage Beth Loraine, daughter of Mr. and Mrs. Jack Lowe, of Dartmouth, and Ezekiel Leroy Croscup, youngest son of Mr. and Mrs. E. M. Croscup.

The bride, given in marriage by her grandfather, Harry Bremner, looked lovely in a ballerina length gown of chantilly lace. She wore a shoulder length veil, and carried a bouquet of red roses.

The matron of honor was Mrs. Albert Laham, who wore a light blue gown with matching accessories, and carried red roses and baby 'mums.

Miss Judy Lowe was bridesmaid and wore a gown of French blue with matching accessories and carried pink roses.

Little Sharon Thorrath, wearing yellow and carrying a basket of pink rosebuds, acted as flower girl.

The groomsman was John Croscup, brother of the groom. The ushers were Albert Laham and Jack Lowe, of Halifax.

Mrs. Jack Lowe, mother of the bride, wore pink with white accessories and pink corsage.

Mrs. Croscup, mother of the groom, wore a dress of turquoise with white accessories and corsage of red roses.

Following the ceremony a reception was held in the community hall in Clementsport for a large number of friends, and dainty refreshments were served.

Relatives of the young couple who attended the wedding from Halifax were Mrs. Ned Carroll, Mr. and Mrs. Douglas Ryan, Raymond Ryan, Douglas Rogers, James Dingle, Mr. and Mrs. Harry Bremner, Mr. and Mrs. Ray Hamilton, Mrs. Minnie Bremner, Mrs. M. Lovett, Mr. and Mrs. Thorroth and two daughters.

The young couple will reside in Smith's Cove where they have purchased a home.

A FLOWER

Can you think of a flower and its many parts.
With a tiny green pistil made for its heart?
With their tiny, green sepals, which make it a collar?
And a tiny green stem on which to grow taller?

And think of the work of a wee, little seed.
To grow far away from a bad, little weed?
And think of its petals so tender and pink,
To drop from its collar as quick as a wink?

And think of the stamens that hold the small sacs
To keep all the pollen from falling? Alack!
And think of the One Who made flowers grow?
I don't have to tell you. I think you will know.

—Sharon Hewey,
Grade VII, Bear River.

Support the V.O.N. Drive.

Tiverton

(Mrs. Basil Outhouse)

Mrs. P. Thurber, Freeport, was in town Thursday on business.

Mr. Orwell Outhouse, Centreville, visited Mr. and Mrs. Charles Howard recently.

Sunshine Bible Class met at the home of Mrs. Ed. Blackford Thursday evening.

Mrs. Myrtle Clifford has returned from her visit in the U.S.A.

Mr. Thurston Ossinger left on June 16 for Annapolis, where he will be employed for a number on months.

Mrs. Roy Leeman, with son, Darrell, Freeport, have been spending some time with her aunt, Mrs. Myrtle Clifford.

At the regular morning service Sunday, June 22nd, Rev. J. W. Derby, of Disciple Church, gave a very interesting sermon. Melbourne Outhouse rendered very nicely the solo, "Jesus Remembers When The World Forgets".

We are pleased to report Mrs. Nicholas Outhouse improving following a recent illness.

Mr. R. S. Small and daughter, Joyce, spent Sunday with Mr. and Mrs. E. B. Richardson, Digby.

Schools close this week and our teachers will welcome this well earned vacation.

Little Roger Outhouse, son of Mr. and Mrs. David Outhouse, gave a birthday party for his little friends on Saturday, June 21. Games were played and all enjoyed a good time. Dainty refreshments were served and Roger received many nice gifts.

Thurston Ossinger, employed at Annapolis, spent Sunday at his home here.

Mrs. LeRoy Wagner and Mrs. Isaac Wagner, Riverdale, are visitors at the home of the former's daughter, Mrs. Herbert Cossaboom, and family.

Mr. and Mrs. Cox, with their three children, of Sterling Brook, spent last weekend with her father, Mr. Harry Clifford.

THE WINDOW PANE

Can you see a picture through your window pane?
Sometimes of snow, and sometimes of rain,
Sometimes of animals, and sometimes of flowers,
I sit by my window and look out for hours.

Sometimes on foggy and drizzly wet days
I think of the beauty in a thousand of ways,
And I think how the fog as it hangs in a haze
I think of its beauty with a gleam of sun rays.

—Sharon Hewey,
Grade VII, Bear River.

On behalf of the Digby Board of Trade, and personally, I would very much like to express, through your publication, a tribute, for one who served so well in the above mentioned organization. Seymour Denton, being an experienced and capable secretary, was a great support to me, as president. He was of a quiet, friendly disposition, faithful, sincere, and conscientious, and I enjoyed working with him. Seymour will be greatly missed by all who knew him well, and our deepest sympathy goes out to those who are left to mourn, especially his immediate family.

VINCENT SNOW, Pres.
Digby Board of Trade.

"You mean to say— just 3-a-day may send backache away!"

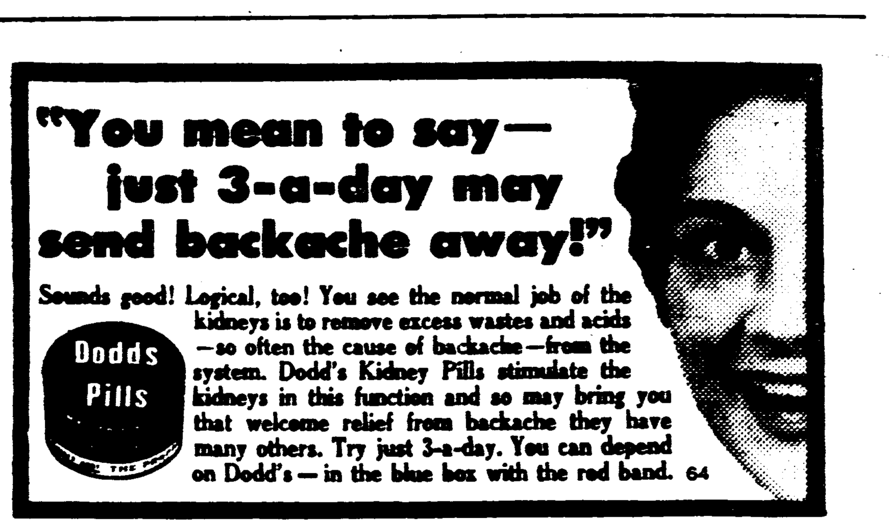

Sounds good! Logical, too! You see the normal job of the kidneys is to remove excess wastes and acids —so often the cause of backache—from the system. Dodd's Kidney Pills stimulate the kidneys in this function and so may bring you that welcome relief from backache they have many others. Try just 3-a-day. You can depend on Dodd's — in the blue box with the red band. 64

Our '2-Account Plan' helps you to save

1. Use your Savings Account strictly for saving.
2. Keep a separate Personal Chequing Account for paying bills.

Try this new plan at any "Royal" branch

THE ROYAL BANK OF CANADA

Grand for summer baking

...no need to keep it in the ice box!

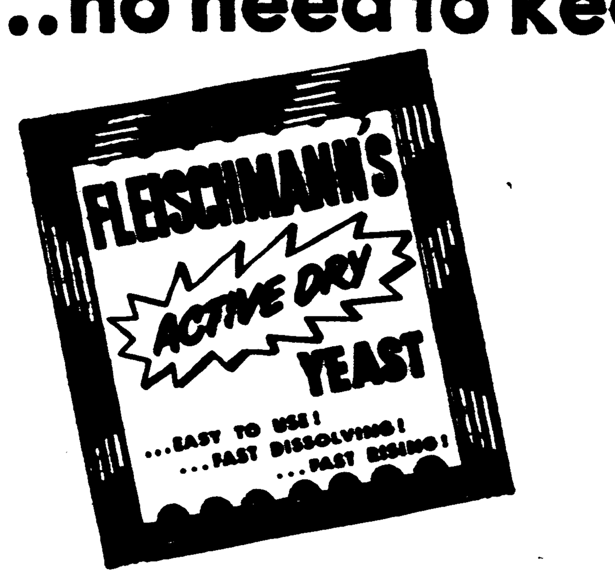

Keeps in the cupboard for weeks! Always right there when you need it! It's Fleischmann's Active Dry Yeast—the modern baking discovery that gives you delicious breads and rolls in quick baking time. No dashing off to the store at the last minute—just keep a supply of Fleischmann's Active Dry Yeast in the cupboard. IF YOU BAKE AT HOME —get Fleischmann's Active Dry Yeast today. At your grocer's.

Don't take chances! rugs and furniture cleaned *the scientific way!*

Duraclean

- NO messy soaking
- NO ruinous scrubbing
- NO shrinking
- Furnishings ready for use same day!

Imagine! Now you can have rugs and upholstery cleaned at home, use them the same day! Don't settle for messy, old-fashioned methods—insist on Duraclean! 6-year Mothproofing with money-back warranty!

FOR FREE ESTIMATE CALL 311

Digby Home Furnishings Ltd.

Digby - Weymouth - Bear River

40:tfs

Want a job? or . . . want a career!

Do you want a real opportunity for continuing advancement?

Since 1945 the BNS has opened new branches at the rate of more than one every 11 working days. This growth creates many new responsible positions— many opportunities for men and women who have demonstrated ability and initiative.

Do you want security?

Bank employment is steady employment— and, in addition, paid vacations, group life and medical insurance, and a liberal pension plan provide an extra measure of personal financial security.

Do you want standing in your community?

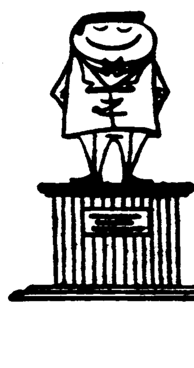

You work with responsible citizens in the community—men and women who are planning and preparing for tomorrow— and as a banker you enjoy their confidence and respect.

Do you want to get to know new places?

As a regular part of your BNS career training, you will be given the opportunity to learn banking in different areas of Canada. Many BNS officers have worked in London, New York and the Caribbean.

Whether you're planning to begin your career after matriculation or after college, there are many challenging opportunities for you at The Bank of Nova Scotia. The manager of your nearest BNS branch would be happy to discuss a banking career with you. Or you can write direct to the Supervisor of Staff, The Bank of Nova Scotia, 44 King St. W., Toronto.

Consider a career with

The BANK of NOVA SCOTIA

More than 500 branches across Canada and in London • New York • Jamaica • Cuba • Puerto Rico • Dominican Republic • Bahamas • Trinidad • Barbados. Correspondents the world over

green salads with cottage cheese taste great

COTTAGE CHEESE GARDEN BOWL

(Makes 6 to 8 Servings)

1 large head lettuce
1 cup coarsely shredded carrots
1 tomato, diced
1 cup diced celery
¼ cup French dressing
salt and pepper
1 cup cottage cheese

1. Tear lettuce into pieces; place in salad bowl. Toss with carrots, tomato, celery and French dressing.
2. Season with salt and pepper. Chill. Add cottage cheese just before serving; toss lightly.

Superior Brand
Pasteurized Dairy Products
YARMOUTH ICE CREAM & DAIRY CO. LTD.
YARMOUTH N. S.

ACADIAN LINES 20

Summer Services Start June 26th

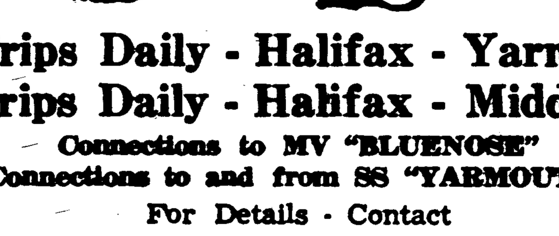

2 Trips Daily - Halifax - Yarmouth
3 Trips Daily - Halifax - Middleton
Connections to MV "BLUENOSE"
Connections to and from SS "YARMOUTH"
For Details - Contact
TICKET AGENT or TERMINAL
ACADIAN LINES Terminal — Birch Street
DIGBY, Nova Scotia — Telephone 490

ACADIAN LINES LIMITED
Head Office 100 Sackville St. Halifax, N. S. Tel. 2-8351

SHOUTING OUT THE GOOD NEWS

About The Super Terrific

DOMINION DAY CELEBRATION in Digby

Grand Parade-Midway-Fireworks-Special Attractions

WE ARE HAPPY TO JOIN IN EXTENDING
BEST WISHES TO THE
Dominion Day Celebration
WEYMOUTH MOTORS LTD.
PONTIAC & BUICK CARS - G.M.C. TRUCKS
WEYMOUTH Nova Scotia

SUCCESS TO
JULY 1st CELEBRATION
Jack's B-A Service
Digby - Barton

Best Wishes to the
Dominion Day Celebration.
O. F. Woodman Co. Ltd.
1908 - 1958
Smith's Cove N. S.

YOU'RE SURE OF A GOOD TIME IN DIGBY AT THE JULY 1st CELEBRATION.
Chan's Coffee Shoppe
Kiwanis meets every Thursday at 6:00 p.m.

BEST WISHES TO THE
DOMINION DAY
CELEBRATION
Digby Motors Ltd.
Plymouth & Chrysler Cars
Fargo Trucks
Phone 12 Digby

Success and Best Wishes to the
Dominion Day Celebration
ATLANTIC WHOLESALERS LTD.
WHOLESALE GROCERS
DIGBY Nova Scotia

Admitted To Million Dollar Round Table

It has been announced that Ernest B. Tufts of the Prudential Assurance Co. Ltd. of England has again qualified for and has been admitted for the second successive year as a qualifying Member of the Million Dollar Round Table. His many clients and associates in the insurance industry are congratulating him on this signal honor, won on the results of his sale during the year 1957 of over One Million Dollars of Life Insurance to his personal clients. Mr. Tufts holds membership again for 1958 in this select group of successful Life Underwriters in Canada and the United States. He qualified for the honor and was admitted as a member also in 1957.

NORTH RANGE

Mrs. Wesley Grant and daughter, Marion, Weymouth, were weekend guests at the home of Mr. and Mrs. Hubert Shortliffe. Mr. William Hamilton, supervisor of Weymouth Consolidated Schools, was a Sunday afternoon guest at the same home.

Mr. Stanley White, of Mattawa, arrived on Monday and is visiting his parents, Mr. and Mrs. George White.

WALT DISNEY'S
"OLD YELLER"
PLAYING
CAPITOL THEATRE
Annapolis Royal
Wed. - Thur. - Fri. - Sat.
JULY 9 - 10 - 11 - 12
Show Times — 7 & 9.
Mat. Thur. & Sat. 2:30

COMPLIMENTS
of
Eileen's Beauty Shoppe
Phone 322 Digby

DOMINION DAY IS
CELEBRATION DAY
IN DIGBY.
Digby County Power Board
Digby N. S.

BEST WISHES FROM
Frank Larche
Machine Work
Electric Welding
Bldg. Supplies
Digby N. S.

BUY YOUR
GROCERIES and MEATS
at
Shortliffe's Grocery Ltd.
Digby N. S.

BEST WISHES FROM
J. H. HICKS & SONS
LIMITED
LUMBER - MILLWORK - BUILDING SUPPLIES
Phone 3444 or 3484 BRIDGETOWN
NOVA SCOTIA

COMPLIMENTS OF
OTTAWA VALLEY LUMBER CO.
Wholesale Lumber & Panels
Halifax, Nova Scotia

The Following
PROFESSIONAL MEN OF THE TOWN
wish every success to the
DOMINION DAY CELEBRATION
Dr. L. F. Doiron — *Dr. J. R. McCleave*
Dr. D. G. Black — *Dr. D. E. Lewis*
Dr. P. C. Outhouse — *Dr. G. V. Turnbull*
P. R. Woolaver — *J. R. Nichols*
BARRISTER — BARRISTER
E. J. Theriault, Q.C.
BARRISTER

Presented With Life Membership

The June meeting of the Smith's Cove Baptist W.M.S. was held in the church as a crusade meeting. Ten sister societies were represented. Mrs. Ruth Walker welcomed them.

The nominating committee brought in their slate of officers for the coming year as follows:

President, Miss Sue Winchester.
1st Vice Pres., Mrs. Aileen Woodman.
2nd Vice Pres., Mrs. Gordon Landers.
Secretary, Mrs. Vera Langman.
Asst., Mrs. Ruth Walker.
Treasurer, Mrs. Chester Brinton.

The President presented a Life Membership certificate to Mrs. Vera Langman.

The societies contributed to the program as follows:

Bear River — Ladies' Quartette.
Clementsport — Solo.
Clementsvale — Reading.
Centreville — Solo.
Digby — Ladies Trio.
Hill Grove — Reading.
Little River — Solo.
North Range — Reading.

Rossway and Sandy Cove, owing to circumstances, were unable to attend.

Smith's Cove United Church was represented by Mrs. Frances Wallis, who gave a few words of appreciation.

This Crusade meeting was inspiring with attendance well over 100. After closing hymn all went to vestry where a very lovely lunch was served and where Mr. Costello sang a solo.

Support the V.O.N. Drive.

APPETIZERS ARE THE KEY TO PLEASANT DINING

It's easy to put diners in happy spirits. Set the mood by taking time out for appetizers. A bowl or mug of satisfying soothing soup . . . chilled glasses of V-8, or fruit juice. Most any starter will please if it tempts the appetites. Families and guests take to this refreshing pause before the main food event. So there is no extra work for you, Mrs. Hostess, arrange it in lazy serve-yourself style.

Tonight, start with a tureen or pitcher of soup. Note the cheerful response. What could be more springlike than these soups and garnishes—

Asparagus soup with toasted almonds or croutons.

Beef broth with orange peel twists.

Minestrone with grated cheese.

After such elegant soup, you'll want to serve a real spring-festival dinner. Try barbecued chicken drumsticks to keep company with . . . buttered green beans, raw vegetable relishes (with sour cream dip), butterscotch layer cake and coffee. Directions go like this:

BARBECUED CHICKEN DRUMSTICKS

Brown 1 dozen drumsticks in hot shortening in a skillet. For sauce, finely chop 1 medium onion, mix in a saucepan with 2 tablespoons lemon juice, 1 tablespoon Worcestershire sauce, ½ cup ketchup or ½ can condensed tomato soup, ¾ cup water, ½ teaspoon salt and 1 tablespoon brown sugar. Bring to a boil and simmer 5 minutes. Pour over chicken; cover and simmer 30 minutes, basting now and then. Serves 6.

RELISHES WITH SOUR CREAM DIP

Arrange a tray of chilled raw vegetables—carrot curls, radishes, green onions, celery, tomato wedges, chunks of cauliflower and broccoli flowerettes. For the dipping sauce, mix 1 cup chilled sour cream with 1 tablespoon soy sauce and 1 tablespoon lemon juice.

SOUP SCOOPS

PARTY FINALE—HOT CELERY CONSOMME

The "complete" hostess may serve departing guests cups of hot celery-consommé for extra warmth during the late walk or drive home. Heat together a 10-ounce can condensed cream of celery soup, a 10-ounce can condensed consommé and a soup can milk for 4 to 5 servings.

Digby County Firms Mentioned

The Annual Meeting of the Nova Scotia Accident Prevention was held recently at the Lord Nelson Hotel, Halifax, N. S. This was the largest meeting of the Association ever held. There were two hundred and forty delegates registered who came from all parts of the Province.

After the business meeting in the morning, the different "Awards" were presented to the Companies who had applied for them. The "Awards" are for operating the calendar year without a lost-time injury. There were nine Companies who received "Awards of Honour"; twenty-two Companies had departments winning one-hundred and twenty-five "Certificates of Merit" and twenty-one Companies won "Citations".

Mr. A. C. MacDonald, Executive Vice-President, Industrial, A. V. Roe Canada Limited, was the guest speaker at the luncheon.

During the luncheon Premier R. L. Stanfield presented the Association's Millionaire Award to Mr. W. E. Simpson, Manager, 40 Fathom Division, National Sea Products Ltd., Halifax. The "Award" signifies a Company has operated 1,000,000 man-hours without a lost-time injury. The "Roadbuilders' Trophy" was presented by Mr. F. C. Hudson, 2nd Vice-President of the Association, to Mr. W. H. L. Doane, General Manager, Standard Paving (Maritimes) Ltd.

Awards of Honor and certificates of merit were presented to 21, including Frank Larche, Digby, N. S. and J. Edward Boudreau, Weymouth, N. S.

"MEN LOOK"
A new brand of Razor Blades.
The best ever made. A real bargain at 5c each. But for a short time we will ship postpaid
100 blades for $1.29.
A free gift with each order. "Guaranteed".
Order today. Don't miss out.
C. G. Hill, R.R. No. 2, Weymouth, N. S.
43:2ic

Need Hardware? . . .
You'll find what you want at G. E. Dugas' Store in Weymouth, better known as
"THE FURNITURE STORE"
We carry a good stock of general hardware and appliances. New shipment of bone china just arrived.
Bring in your Simpsons-Sears orders.
Phone 223 Weymouth

GRAND OPENING
ROLLER SKATING SEASON
DIGBY FORUM
Saturday, July 5th
FREE SKATING FIRST DAY
Forum opens at 2:00 o'clock in the afternoon and 8:00 o'clock in the evening.
If you do not have roller skates be sure to obtain same before July 5th.
Further announcements will be made as roller skating season continues after July 5th.
Digby Recreation Commission.

Centreville

(Mrs. Harley Dakin)

Capt. and Mrs. Alfred Boutilier, of Halifax, spent last week at his home at Lake Midway.

Mrs. Violet Cann, of Westport, is visiting with her brother, Mr. William Titus, Mrs. Titus, and other relatives.

Mrs. Jennie Durkee, of Yarmouth Co., is visiting her sister, Mrs. Nora Thompson, at Lake Midway.

Mrs. Victor Lescaudron and son, of Granville, spent a week with her parents, Mr. and Mrs. William Titus, and brother, Mr. Frank Titus, and Mrs. Titus, recently.

Mr. and Mrs. George Theriault and family and Mr. and Mrs. Lou Theriault and family, of East Ferry, spent last Sunday with their parents, Mr. and Mrs. Oswald Banks.

Mr. and Mrs. Arthur Handspiker and family, of Digby, spent last Sunday with her parents, Mr. and Mrs. Clarence Dukeshire.

Miss Julia Rowlette, of Waterford, is visiting her sister, Mrs. Clarence Dukeshire, and Mr. Dukeshire.

Mrs. Mary Henshaw, of the U.S.A., is spending the summer at her home in Lake Midway.

Mrs. Arthur Midcraft and three daughters and aunt, Mrs. Ben Theriault, of Kingston, spent a weekend with her parents, Mr. and Mrs. Alton Graham, at Lake Midway, recently.

Mr. and Mrs. Federchorch, of Toronto, visited at the home of Mr. and Mrs. Kenneth Cossett.

Karon Hersey, of Halifax, is spending her vacation with her parents, Mr. and Mrs. Austin Hersey. Also visiting last week at the same home was their daughter, Bernice, of Halifax.

Mrs. Roy Cameron left on Monday to enter the V. G. Hospital for an operation. Her friends all wish her a speedy recovery.

Mrs. Edward Banfill and three children, of Morningdale, Mass., and two grandchildren, of Worcester, Mass., are visiting Mrs. Banfill's parents, Mr. and Mrs. Ingram Dakin, for two months holidays.

Mrs. Guy Outhouse spent one day last week with her brother, Mr. Emmerson Graham, and Mrs. Graham, Digby.

Mrs. Hattie Mowatt, Everett, Mass., is visiting at the home of Mrs. Mary Graham for some time.

Mrs. George Thibodeau will visit her daughter, Mrs. Dennis Carriere, and Mr. Carriere, at Tufts Cove and will also enter the V. G. Hospital for an operation this week. She is wished a speedy recovery.

Relatives and friends of Centreville attended the funeral of the late Darrell Bunker at the Little River church on Sunday afternoon.

Mrs. Carl Titus called on her parents, Mr. and Mrs. Alton Tidd, at Whale Cove, on Sunday afternoon.

North Range

(Sue W. Bragg)

Mr. and Mrs. John E. Andrews and infant daughter, Kim, of Montreal, are spending their vacation with his mother, Mrs. J. V. Andrews, and with her grandparents, Mr. and Mrs. Hantford Foster.

Mr. and Mrs. LeRoy Parns and Mr. and Mrs. Marshall Conrad, of East LaHave, were Sunday visitors at the home of Mr. and Mrs. Milton Bragg. Mr. and Mrs. Ira Sabean and Mr. and Mrs. Elton McCullough, South Range, were Saturday evening callers at the same home.

Mr. and Mrs. Lloyd Thomas and Mrs. Bertha Thomas, South Easton, Mass., are vacationing at the Thomas Cottage. They were accompanied by Mrs. Irving Thomas, who will be visiting her mother, Mrs. Edna Mallett, of South Range.

The Misses Shirley Thibodeau and Lois Haight have accepted positions for the summer at the Pines Hotel. Shirley in a member of the 1958 D.R.H.S. Graduating Class. Miss Gloria Thibault, also a member of the class of '58, has accepted a position with the Royal Bank at Digby. Congratulations are extended to these girls.

Party Held At Bear River East

On Wednesday evening, June 18th, Mr. and Mrs. John W. Tupper entertained at a family party in honor of John's uncle, Ernest B. Tupper, of Welsley, Mass. Also present was a brother, Charles H. Tupper.

The evening was spent recalling happenings of years ago, with many pleasant memories.

Others present at the gathering were Mr. and Mrs. Fred E. Jefferson.

The Tuppers are former residents of Round Hill, and their many friends join in wishing them more such occasions.

"Uncle Ern", as he is called by the family, comes each year in June to see his relatives and friends.

New Tusket

(Mrs. J. E. Ford)

Mr. Karl Nowlan and daughter, Joyce, of Wolfville, were over night guests at the home of his aunt and uncle, Mr. and Mrs. C. F. Sabean, on Thursday.

Mrs. Harold Sabine, who has been visiting in Danvers, has returned home.

Mrs. Herbert Sabine and Miss Bessie Sabine spent several days last week at the home of Rev. and Mrs. E. C. Churchill, Digby.

Miss Shirley Ford spent the weekend at the home of her uncle and aunt, Mr. and Mrs. Dwight Sabean, Yarmouth.

Miss Margaret Mullen, Weymouth Mills, is visiting at the home of Mr. and Mrs. Chester Nickerson at time of writing.

Mr. and Mrs. Ulysse Blinn and baby, of Corberrie, spent an evening recently at the home of Mr. and Mrs. Lawrence Saulnier.

Mrs. Tim Sullivan and daughter, Frances, of Hillsdale, were weekend visitors at the home of her daughter, Mrs. Laurence Saulnier, and Mr. Saulnier. Mr. and Mrs. Saulnier and family returned with them on Sunday for the day.

Mr. and Mrs. Cecil Dickinson, who have been spending their vacation at the home of her parents, Mr. and Mrs. Stephen Mullen, left Sunday to return to their home in Brighton, Mass. They were accompanied by Miss Rose Marie Marr, who will spend several weeks with them.

SHOP HERE for MORE SAVINGS

CENTRAL MARKET
Digby

SARONG - 20 OZ. TINS
SLICED PINEAPPLE ..... 4 tins .98

AYLMER - 20 OZ. TINS
CHOICE PEARS ..... 5 tins .98

ROBIN HOOD
CAKE MIXES ..... 4 pkgs. .98

3 LB. CANNISTER
FLUFFO SHORTENING ..... .99

Fancy Keta - 8 oz. tins
Salmon
4 tins .98

Atlantic - 8 oz. tins
Flaked Tuna
4 tins .69

Brunswick Brand
Sardines
6 tins .49

Sugar
5 lbs. — .45
10 lbs. — .89

KING SIZE "FAB"
SOAP POWDER ..... .89

Corned
Beef Tongues
lb. .39

Plate
Corned Beef
lb. .35

MAPLE LEAF
WEINERS ..... 2 lbs. .89

Plus many other every day specials and Free Delivery 11:00 a.m. and 4:00 p.m. of orders over $2.00 — Phone 440.

Keep a Kodak camera handy

BROWNIE Star CAMERAS

These snapshot cameras make color slides, too!

Just imagine! These remarkable cameras make all three kinds of pictures — black-and-white snaps, Kodacolor snaps, and color slides with new Kodak Ektachrome 127 Film. Easy, too — turn a lever to the type of film you're using (color or black-and-white) then aim and shoot.

From $6.95 up

Smith's Drug Store
(DIGBY) LIMITED
Sidney Smith - Robert Bearne
Pharmacists
Phone 21 DIGBY

Have You Bought Your Bathing Suit?

We have new styles by Cole and Susie Gordon.

SHORTS for Ladies and Children.

TEE SHIRTS - SUN TOPS - SLIM JIMS

SPECIAL - Men's Cool Stretchy Socks
Reg. 95c pair. This week ..... 3 pairs $2.00

WRIGHT'S
of Digby Ltd.
Opposite Post Office DIGBY

JUST ARRIVED . . .

FULL SELECTION OF
Digby Regional High School
RINGS and JEWELRY.

ALSO —
FULL COMPLETE STOCK OF
SUMMER JEWELRY

Come in today and choose from these all new selections.

L. M. SAUNDERS
THE JEWELER
Capitol Theatre Bldg. DIGBY

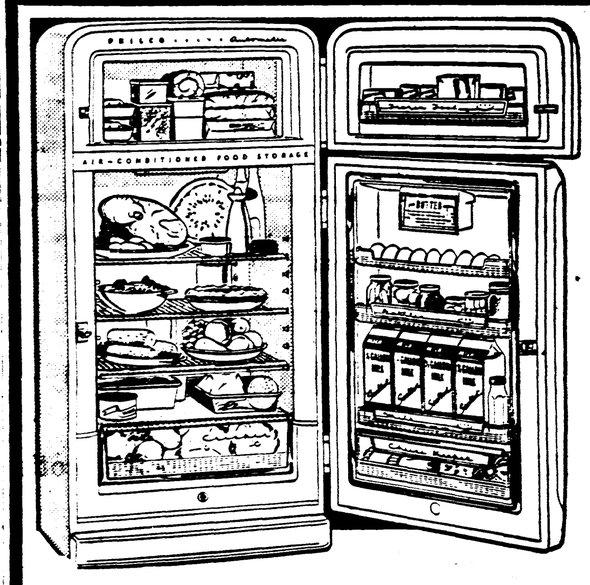

PHILCO REFRIGERATOR
11 Cu. Ft. - 70 lb. Freezer - 2 Door
Fully Automatic
Regular Price — $499.95
Special — $439.95
Will allow $100.00 on your old refrigerator regardless of condition.

WILBUR TRIMPER
BEAR RIVER EAST - Phone 5-22

"I remember Grandma"

"I remember Grandma's touch with bread. Now I find that new Holsum has brought her secret back to life, because it's simply delicious! The years roll back to Grandma's kitchen on baking day . . . smell that aroma and the fresh-baked flavor of bread right from the oven. Better baking—that's Holsum's secret too."

Tastes better

"Holsum tastes so much better . . . so delicious", say millions of housewives who have tried better-baked Holsum and know the difference it makes in appetites. Get Holsum today!

©The W. E. Long Co.

Be Holsum Look Holsum
Buy Holsum

Other cars make claims... Pontiac delivers!

QUADRA-POISE SUSPENSION
It's exclusive on Pontiac... the softest, most luxurious standard ride in the low price field. With coil springs on all four wheels, Pontiac makes any back road boulevard smooth.

CIRCLES OF STEEL SAFETY
Another Pontiac exclusive! Strong, rugged steel beams built right into the body surround you and your passengers with maximum protection in every direction in Pontiac's Body-by-Fisher.

The proof is in Pontiac features

A GENERAL MOTORS VALUE

Want to know the secret of Pontiac's sensational sales success? It's simply this . . . Canadians have discovered Pontiac is the one car in the low price field that offers *all* the fine car features. And right now, with Pontiac popularity at its peak, trade-ins were never better. See your Pontiac dealer today.

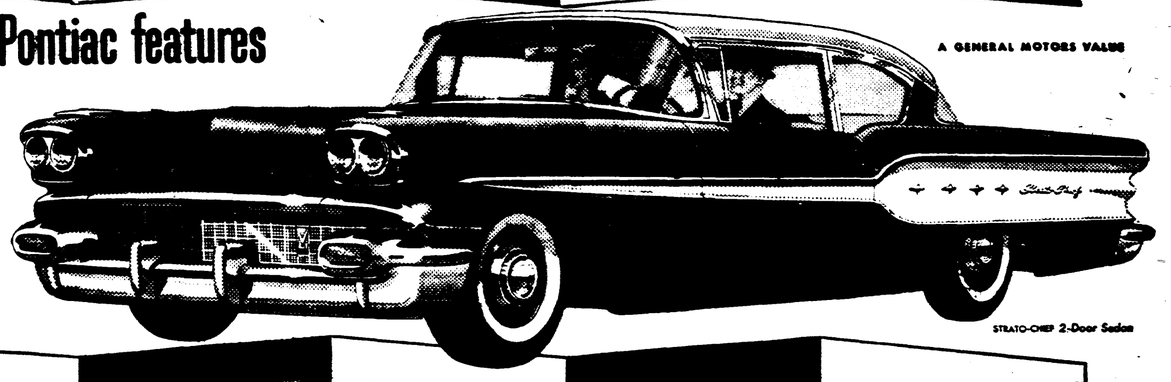

STRATO-CHIEF 2-Door Sedan

CHOICE OF 6 TRANSMISSIONS
Only Pontiac offers a choice of 3 standard transmissions, as well as famous Powerglide, triple-turbine Turboglide, or improved Super Hydra-Matic automatics.

COLOR-KEYED INTERIORS
Pontiac brings you the most fashionable interiors in the automotive industry, with a wide choice of color-keyed interiors even in the lowest priced models.

AERO-FRAME CHASSIS
This revolutionary new X-frame—available only on Pontiac—brings you a stronger foundation that makes possible a lower roofline with no loss of headroom.

Items listed are not necessarily standard on all models. Optional equipment is available at slight extra cost.

Feature yourself in a '58 PONTIAC

P-2798E

Weymouth Motors Limited, Weymouth, N. S.

Woodman Firm Observes Golden Jubilee

Business Has Modest Start

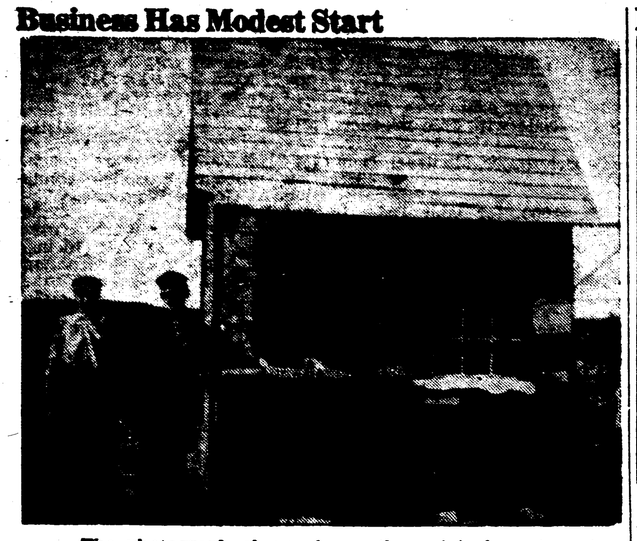

The photograph above shows the original canteen-store erected by Mr. Woodman near Joggin Bridge in 1908. Materials for the structure were secured by tearing down an old barn and the little store was stocked from the proceeds of a borrowed ten dollar bill. Shown in the photo are Mr. Woodman, who was seventeen at the time, and Reg. Gilliatt, a close friend who now lives in Quincy, Mass.

Firm's Founder

Above is shown Oran F. Woodman, founder of the firm of O. F. Woodman Co. Ltd. This picture was taken in 1909, one year after Mr. Woodman had begun his business. The photograph was taken by Lemire Studios in Digby.

Continued Trade Expansion Brings Improvements

The above picture, taken in 1914, shows Mr. Woodman's store after extensions had been made to provide more store and warehouse space and living quarters upstairs. Shown in the photo are James Robinson, Jr., Mr. Woodman and Harry Smith. The horse and wagon shown in the photo are not the Woodman delivery team, but belonged to Mr. Smith.

BEST WISHES
AND
CONGRATULATIONS
TO
O. F. WOODMAN CO. LTD.
on the occasion of their
50th ANNIVERSARY.
We wish them many more successful years.

SUPERIOR FRUITS LIMITED
Foreign and Domestic
Fruits and Vegetables
KENTVILLE N. S.

Congratulations to
O. F. WOODMAN CO. LTD.
on the occasion of their
50th Anniversary

FEATURING CANADA VARNISH PAINTS, ENAMELS, ETC.
CANADA VARNISH LTD.
LEASIDE Ontario

Congratulations to
O. F. WOODMAN CO. LTD.

W. R. MACINNES & CO.
GENERAL INSURANCE
HALIFAX Nova Scotia

CONGRATULATIONS
TO
O. F. Woodman Co. Ltd.
on their 50th Anniversary
We have had the pleasure of supplying this firm with Frozen Foods and Eggs.
McKENZIE'S COLD STORAGE LTD.
MIDDLETON *Nova Scotia*

We take pleasure in extending to the progressive firm of
O. F. Woodman Co. LTD.
our sincere congratulations on their
50th ANNIVERSARY
We also look forward with pleasure to continued opportunities to serve this firm.

Atlantic Wholesalers Ltd.
LIMITED
DIGBY Nova Scotia

Congratulations
TO
O. F. WOODMAN CO. LTD.
ON THEIR
50th ANNIVERSARY

H. L. RUGGLES LTD.
WHOLESALE GROCERS
BRIDGETOWN
We have had the pleasure of servicing this firm for over thirty years.

We extend Best Wishes and Sincere Congratulations to
O. F. WOODMAN CO. LTD.
on the occasion of their
50th ANNIVERSARY

BERWICK BAKERY LTD.
BERWICK, Nova Scotia

WE'RE CELEBRATING OUR **50TH** *Birthday*

Register for our FREE Door Prizes, starting June 26. To be drawn Sat., July 5 - 8:00 p.m.
1st Prize - Sylvanus 5 tube table radio
2nd Prize - Electric Kettle
3rd Prize - Utility Bag

STORE HOURS
8:00 A.M. - 9:00 P.M.
DAILY EXCEPT WEDNESDAY
8:00 A.M. - 6:00 P.M.

FREE Coca-Cola
Friday & Saturday Only
Enjoy a bottle while you shop

Borden's MILK 6 tins .79
SOLO Margarine 4 lbs. - .98
OAKLEAF - 20 oz. Tomato Juice 2 for .29
REXOLEUM - 2 yds. wide Floor Covering 1.25 yard
MARVELUBE Motor Oil ONLY .45 quart
COME IN AND SEE THE Norge Washer FOR 1958. 159.00 (with pump)

Sugar 10 lb. bag - .89
SUNKIST - 163's Oranges doz. - .49
HAPPY VALE - 15 oz. Peas 2 tins - .29
20 OUNCE Grapefruit Juice 2 for .29
FIRST QUALITY Nylons .69 pair
ALL MORSES TEAS AVAILABLE AT POPULAR PRICES.

ALL POPULAR BRANDS Cigarettes Carton - 2.98
SPECIAL PACK Vel 2 for .59
GRAVES - 20 oz. Apple Sauce 2 for .37
EXTRA FANCY BEMA Molasses (in bulk) gal. - 1.55 BEST OBTAINABLE.
RED ROSE Tea Bags pkg. 60 - .88 ASK FOR FREE SAMPLE.

KING COLE Coffee lb. - .83
BARBOURS Peanut Butter (Ice Box Jar) .45
PITTED Dates 2 lbs. - .29
GRAVES Pork & Beans 2 for .39
Monarch SPONGE PUDDING self-serving 2 for .49 AND ONE FREE

SNOWFLAKE 2 pkgs. - .51
MOIRS BOXED Chocolates lb. - .98
Paints Speedfast Satin 1.98 qt.
Outside Gloss White - 3.95 gal.
Aluminum Paint REG. 7.00 GAL. Only 5.25 FOR SHORT TIME ONLY.

O. F. WOODMAN CO. LTD.
Smith's Cove Nova Scotia

Weymouth Items

(Edited by Mrs. Merle Mullen and Mrs. Gifford Lewis)

Miss Dolly Fitzgerald, Bedford, spent the weekend with her parents, Mr. and Mrs. Harvey Fitzgerald.

Wilfred and Franklin Halliday spent Thursday and Friday in Bridgetown.

Mrs. Dougald Campbell spent the past week in Kentville.

Sympathy is extended to the family of the late Andrew Elliott, who passed away on Monday.

Mrs. Wesley Grant and daughter, Marion, spent the weekend at South Range, guests of Mrs. Henry Shortliffe.

Mr. Rupert Thurber, of Shearwater, spent the weekend with his parents, Mr. and Mrs. Darrell Thurber.

A meeting of the Society of the Ladies of St. Annes was held on Sunday evening at the Glebe house. Mrs. Jules LeBlanc, of Ohio, is the president.

Mrs. William Comeau and Miss Pat Comeau were visitors to Kingston on Saturday, being there to attend the marriage of William Comeau Jr., who is now stationed at the RCAF station at Greenwood.

Jovitte Belliveau and William Comeau have returned home after being patients at Camp Hill Hospital.

Father Comeau will be away this week attending a Retreat of priests of this vicinity, being held at St. Ann's College.

The annual Western doctors meeting will be held on Wednesday of this week, with a supper held at the Goodwin Hotel.

Mr. and Mrs. Bernard Manzer and family were supper guests of Mr. and Mrs. Ralph Haight, Brighton, on Monday.

Mr. and Mrs. Robert Cosman were weekend guests of Mr. and Mrs. Bernard Manzer.

Miss Doris Sabean, South Range, was a Sunday guest at the home of Mr. and Mrs. Willis Cosman.

Mr. and Mrs. Hugh Allan and sons, Wilfred and John, Yarmouth, were guests of Mrs. Allan's parents, Mr. and Mrs. G. L. Coggins, on Friday. Wilfred recently returned from Chicago where he is attending George Williams College on a Simpsons-Sears scholarship, and is employed with the YMCA in Yarmouth for the summer months.

Mr. and Mrs. Harold Denton and daughter, Jeanette, Westport, were recent visitors of Mr. and Mrs. G. L. Coggins.

Mrs. Marjorie Spinney, Westport, spent several dasy last week with Mr. and Mrs. G. L. Coggins.

Sympathy is extended to Mrs. Sidney Titus on the recent death of her brother, the late Darrell Bunker, Tiddville.

Mr. and Mrs. George Wagner were visitors in Yarmouth on Saturday.

Miss Leta Grant spent the weekend at her home here.

Rev. Bruce McMartin was a recent supper guest at the home of Mrs. Harry Wagner.

Mrs. Otis Mosher and son, Michael, were weekend visitors in Halifax.

Mrs. Arthur Rice was hostess to several little guests on Saturday afternoon, the occasion being the 7th birthday of her daughter, Brenda.

Mrs. Wilfred Wier and Mrs. John Halliday spent Thursday in Digby.

Mr. and Mrs. Robert Cosman spent the weekend at the home of Mr. and Mrs. Russell Cosman.

St. Peters Guild met at the home of Mrs. Laleah Marshall on Tuesday.

Rev. and Mrs. J. A. Carr motored to Toronto, where Mr. Carr is attending the All Canada Conference of the Disciples of Christ. While there Mrs. Carr is visiting her father.

On Monday a suprise birthday party was held by a group of young people at the home of Mr. and Mrs. Melbourne Barr in honor of the 15th birthday of their son, Sonny.

Following the last meeting of the Stitch & Chatter Club Mrs. Vernon Marshall was pleasantly surprised with a baby shower.

Mr. and Mrs. Frank Lewis, Carolyn and Ginny, were recent guests at the home of Mr. and Mrs. Cecil Clements, Carleton. Other recent guests at the same home were Mr. and Mrs. William Barr and family, Weaver Settlement.

Mr. and Mrs. Otis Rice, of Pasadena, Calif., visited Mrs. Rice's mother, Mrs. Weir, at the home of Mrs. Harry Wagner.

Mr. and Mrs. Richmond Journeay, accompanied by Mrs. Trueman Anthony, were visitors in Digby on Friday evening.

Dr. and Mrs. J. E. Comeau were recent visitors in Moncton.

Mrs. John Dunkley spent the past week visiting in Digby, a guest at the home of her brother, Mr. R. B. Lent, and Mrs. Lent.

Mrs. Ken Hankinson was a visitor in Yarmouth on Friday.

Sgt. and Mrs. Kenneth Smith and daughter, Louise, of Halifax, spent the weekend at the home of Mr. and Mrs. Ralph Cosman recently.

Rev. Ross Eaton was guest speaker at the United Churches in this circuit on Sunday, speaking in the interest of temperance.

Robert Cosman had the misfortune to injure his eye recently while at work with the Nova Scotia Power Commission.

Mr. and Mrs. Murray Weir, of Parker's Cove, spent Tuesday with Mr. and Mrs. John Halliday.

Mrs. Edna Daley, Marshalltown, visited Mrs. Adelbert Prime on Saturday.

Miss Dana Monahan and friend have returned to Redbank, New Jersey.

Mrs. Russell Cosman and Mrs. Adelbert Prime visited Mrs. Harley McCormack, Marshalltown, on Monday.

Miss Mae Haight spent the weekend at her home in Conway.

Mr. and Mrs. John Halliday spent the weekend at Ste Croix Cove.

Mrs. Elijah Wagner, Mrs. Adelbert Prime, Mrs. Rusell Cosman and daughter, Alma, motored to Yarmouth on Tuesday.

Rev. A. M. Rogerson visited friends and relatives in Saint John last week.

Mrs. F. O. Hankinson is the guest of Mr. and Mrs. Everett Hatt, at Milton, ueens Co.Q

STORE HOURS

After a fair trial of closing our store on Saturdays we have come to the conclusion that the hours now in effect are not to the best interests of our help, our customers, and therefore to our disadvantage.

Effective July 1st we will be open for business as follows: Monday, Tuesday, Thursday and Saturday open 9 A.M. to 5:30 P.M.; Wednesday 9 A.M. to 12:30; Friday 9 A.M. to 9:30 P.M.

This will mean that OUR CUSTOMERS will again receive the benefit of three day service in watch and jewellery repairs, and will mean that we can give service again to our customers at the Cornwallis Naval Base.

WEDNESDAY AFTERNOON CLOSED
FRIDAY NIGHT OPEN TO 9:30
SATURDAY AFTERNOON OPEN TO 5:30
SATURDAY NIGHT CLOSED

HOOD'S
LIMITED
Watchmakers & Jewellers
DIGBY Nova Scotia

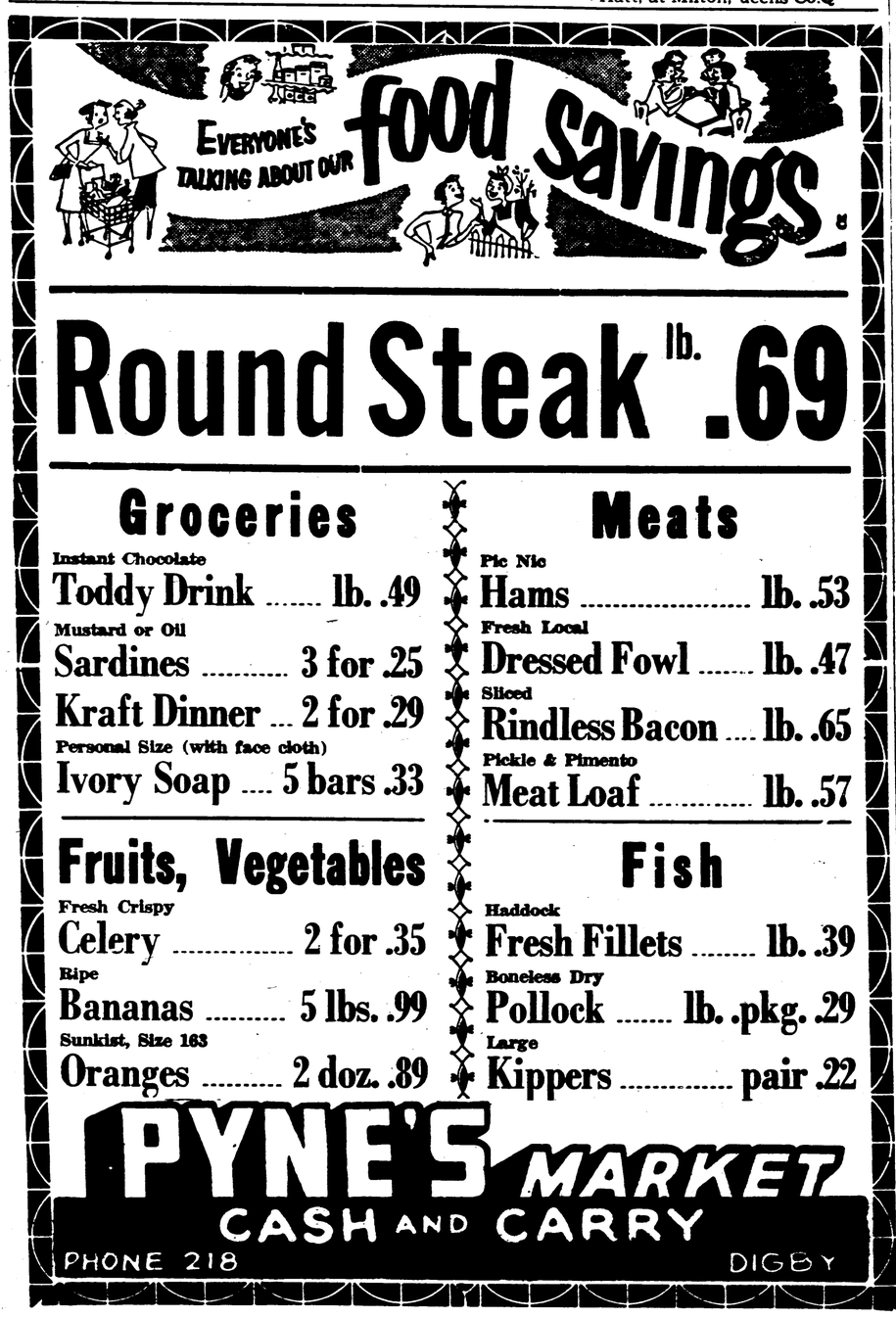

Entertain Ladies

Member of Tuscan Lodge, No. 111, A.F. & A.M., held their annual Spring Ladies' Night banquet on Friday evening at the Goodwin Hotel.

The W.M., Arthur Rice, presided and Mrs. George Wagner responded to the toast to the ladies.

A social period was held at Killam Hal following dinner.

Memorial Service Conducted

The annual memorial service of Olive Branch Rebekah Lodge, No. 100, was held Sunday when the members attended the morning worship service at Riverside United Baptist Church, Weymouth North. The pastor, Rev. A. Rogerson, conducted the service.

Flowers were placed on the grave of Sister Tena Brooks in the adjoining cemetery.

Joggin Bridge

(H. Aileen Woodman)

Mr. and Mrs. Watson Baird, of Moncton, were recent guests of Mrs. Baird's sister, Miss Adra Farwell.

Mrs. Ernest Lowen, of Norfolk, Virginia, arrived on Thursday to spend some time with her mother, Mrs. James L. MacPherson, and sisters, Alison and Anne.

Guests on Sunday at the home of Mrs. James MacPherson were Mrs. Halla Belle Warriner, of Miami, and Mr. Ralph Johnson, of Liverpool.

Mr. and Mrs. Kenneth Rafuse, of Victoriavale, were recent visitors at the home of Mr. and Mrs. C. E. Daniels.

Messrs. Cyril and Wayne Daniels were in Calais, Maine, on a business trip last week.

Congratulations to Miss Joyce Hawkins, who has graduated with honors from the Digby Regional High School.

Miss Caroline Willett and friend, of Ottawa, were recent guests of her sister, Mrs. Cyril Daniels, and Mr. Daniels.

Mr. and Mrs. Everett Daniels went to Cape Breton on Friday. Enroute they visited their son, Charles, and Mrs. Daniels, in Dartmouth.

James Clayton has sold his house to Mr. Arthur Stone, and is now occupying the late Oscar Snow house.

Mr. and Mrs. Cyril Daniels have moved from their trailer into the newly decorated cottage next door to Mr. Daniels Sr.

Mr. and Mrs. Earl Thomas were visitors in Halifax last week.

Mr. and Mrs. Chester Brinton and family and Mr. and Mrs. Oran Woodman motored to Port Lorne on Sunday.

Among those attending the LeBlanc-Jeddery wedding at St. Alphonse on Saturday were Mr. and Mrs. Felix LeBlanc, Mrs. Fred LeBlanc, Mr. and Mrs. Fred LeBlanc, Mr. and Mrs. Amedie LeBlanc, Jr., Mrs. Carl McCormack, Leo Comeau, Mr. and Mrs. John Saulnier and Mrs. Angus Saulnier.

Mrs. James Knickle is visiting her daughter, Mrs. Donald Dahlgren.

Mrs. Richard Ward and children, also Mrs. Jack Ward and son, of Stilwater, N. Y., are visiting at the home of their parents, Mr. and Mrs. William Brooks.

Mr. and Mrs. Kenneth Hankinson and family, accompanied by Mr. Gordon Kinney, motored to Grand Pre on Sunday.

Provincial examinations are being written this week at Weymouth Consolidated School, with Mrs. Dan Hankinson and Mrs. P. K. Gates as supervisors.

Callers at the home of Mr. and Mrs. Felix LeBlanc on Sunday were Mr. and Mrs. Eddie Ameriault and children.

Mrs. Vivian Cohoon entertained at a birthday party on Monday evening in honour of Anselm LeBlanc.

Miss Bernice Journeay, Mrs. Sam Journeay and Miss Marie Bonnefant were visitors in Digby one day last week. While there they called on Mr. Lee Payson.

Mr. and Mrs. Burpee Balcolm and daughter, Judy, of Bear River, were guests of Mr. and Mrs. Robie Hill on Friday evening.

Mr. and Mrs. Foster Journeay are visiting Mrs. Charles Journeay. Their baby daughter, Jacqueline Dawn, was christened on Sunday morning at St. Thomas Anglican Church.

Mr. Eugene Cann and two daughter, of Freeport, were weekend guests of Mr. and Mrs. Sidney Wagner.

Mr. and Mrs. Russell Comeau and baby and Mr. Eric Comeau, Halifax, were weekend guests of their parents, Mr. and Mrs. Edmund Comeau.

Mr. Bernard Marshall, Marblehead, Mass., has reopened his summer home at Weymouth North.

Sympathy is extended to Mrs. Clyde Raymond in the passing of her father.

The Weymouth Fire Department answered a call to the home of Mrs. Lenora LaPorte, Ohio, on Saturday, for a chimney fire.

WANT ADS

Come to Church

United Church of Canada
Weymouth - Digby Neck Pastoral Charge
Rev. B. D. MacMartin, B.A.
Sunday, June 29th, 1958
11.00 a.m.—Sandy Cove.
3.00 p.m.—Centreville.
7.30 p.m.—Weymouth.
Dr. Ross Eaton is to be guest speaker at these services.
• • • •
Sunday, June 29
11.00 a.m.—Sandy Cove.
(Communion Sunday)
3.00 p.m.—North Range. Memorial Service in United Church. All are cordially invited to this annual service observed jointly between St. Mary's Bay Baptist and Barton-Brighton United congregations.
7.30 p.m.—Weymouth.
(Communion Sunday)

The Anglican Church Of Canada
Deanery of Annapolis
TRINITY PARISH, DIGBY
Established 1785
Rev. H. Y MacLean, Rector
St. Peter's Day
(4th Sunday After Trinity)
8:30 a.m. Holy Communion.
11:00 a.m. Mattins.
St. Paul's, Marshalltown
9.30 a.m.—Holy Communion.
All Saints', Rossway
3.00 p.m.—Evening Prayer.

The Anglican Church Of Canada
PARISH OF ST. PETER,
Weymouth, Nova Scotia
Rev. E. C. Irwin, Rector
Sunday, June 29th, 1958
St. Peter's Day
Fourth Sunday After Trinity.
St. Matthew's, Weymouth Falls
9.00 a.m.—Holy Communion.
St. Thomas', Weymouth
11:00 a.m. Morning Prayer.
2.00 p.m.—Sunday School.
St. Mary's, Barton
3.00 p.m.—Evening Prayer.
St. Peter's, Weymouth North
9.00 a.m.—Holy Communion.
7.30 p.m.—Evening Prayer.

United Baptist Church
Rev. E. C. Churchill, B.A., B.D., Minister
DIGBY CIRCUIT
Sunday, June 29th, 1958
DIGBY
11.00 a.m.—Family Worship.
11.30 a.m.—Church School.
7.00 p.m.—Public Worship.
HILL GROVE
9.45 a.m.—Public Worship.
10.30 a.m.—Church School.
July 2, 3 p.m., 8 p.m. Roll Call Services.
CULLODEN
2.30 p.m.—Public Worship.

Digby Congregation Jehovah's Witnesses
Kingdom Hall, Victoria St.
W. W. Holmes, Minister
Sunday, June 29th, 1958
7:30 p.m. Watch Tower Study.
Subject: Increased knowledge brings lasting benefits.
Thursday, July 4
• • • •
7.30 p.m.—Ministry School.
8.30 p.m.—Ministry Development Class.
All Welcome No Collection

United Baptist Churches
DIGBY NECK FIRST & ROXVILLE PASTORATE
Rev. Donald I. McClare, B.A., B.D., Pastor
Sunday, June 29th, 1958
Rossway:
10:00 a.m. Sunday School.
11:00 a.m. Morning Worship.
Roxville:
2:30 p.m. Worship.
Centreville:
12:00 p.m. Sunday School.
7:30 p.m. Evening Worship.

United Baptist Churches
Ashmore - Weymouth - New Tusket Circuit
Pastor: Rev. A. W. Rogerson
Sunday, June 29th, 1958
11:00 a.m. Ashmore.
3:00 p.m. Riverside.
7:30 p.m. New Tusket. With Song Service 7:15 p.m.
Fellowship Ashmore, Wed. eve. 8:00 p.m.
Fellowship New Tusket, Thurs. eve. 8:00 p.m.
The echo gives you back what you send it—with emphasis. What will your life give you. You are welcome at our services.

United Baptist Churches
Digby Neck Second Pastorate
Claude Troupe Olmstead, Minister
Sunday and week of June 29.
Sandy Cove:
10.00 a.m.—Church School.
7.30 p.m.—Public Worship.
Little River:
10.30 a.m.—Public Worship.
11.30 a.m.—Church School.
6.30 p.m.—Wednesday — Junior Choir.
At our service this Sunday morning in Little River the Junior Choir will sing.
Come and Worship.

Flying Officer Kenneth Woodman and Flying Officer James Robinson, Windsor, Ont., who are stationed at Summerside, P.E.I., spent the weekend with Mr. Woodman's parents, Mr. and Mrs. Kenneth Woodman.

St. Mary's Bay United Baptist Church
Re. B. R. Winchester, Pastor
Sunday Services
North Range:
11.00 a.m.—1st & 3rd Sundays.
8.00 p.m.—2nd, 4th & 5th Sundays.
• • • •
Plympton:—2.30 p.m.
• • • •
Barton:
7.30 p.m.—1st & 3rd Sundays.
11.00 a.m.—2nd, 4th & 5th Sundays.

The Salvation Army
Capt. & Mrs. Clarence Bradley
Sunday, June 29th, 1958
Guest speaker: Major J. Smith, Saint John, N. B.
9:30 a.m. Sunday School.
11.00 a.m.—Holiness Meeting.
2.00 p.m.—Sunday School.
7.00 p.m.—Salvation Meeting.
Wednesday:
8.00 p.m.—Home League.
Thursday:
8.00 p.m.—Prayer & Praise
Bandstand Open Air Service.
8:30 p.m. Sunday.
Everyone Welcome.

Church of God
FIREMEN'S HALL
Malden Lane, Digby
Rev. R. G. Pike, Pastor
Sunday:
2.00 p.m.—Sunday School.
8.00 p.m.—Worship Service.
Thursday:
8.00 p.m.—Prayer, and Class.
Friday:
7.30 p.m. to 8.45 p.m.—Young Peoples (Bereans).
8.45 p.m.—Choir Practice.
"Where you are a guest of God, not a stranger."

Bethel Tabernacle
Queen St., Digby
Rev. Joseph G. Duncan, Pastor
11.00 a.m.—Sunday School.
8.00 p.m.—Evangelistic Service.
7.30 p.m.—Thursday — Christ's Ambassadors.
8.15 p.m.—Thursday — Prayer Meeting.
Everyone Welcome.

United Church of Canada
DIGBY PASTORAL CHARGE
Rev. James Brooks, Minister
Sunday, June 22
DIGBY:
10.00 a.m.—Sr. Sunday School.
11.00 a.m.—Morning Service.
11.15 a.m.—Jr. Sunday School.
7.00 p.m.—Evening Service.
1st Tues. each month—W.M.S.
2nd Thurs. each month—W.A.
BAY VIEW:
3.00 p.m.—Service.
2.15 p.m.—Sunday School.

Churches of Christ
(DISCIPLES)
Weymouth - South Range
Rev. John A. Carr, Minister
Sunday, June 22
Weymouth:
10.30 a.m.—Communion.
11.00 a.m.—Bible School.
7.30 p.m.—Evening Worship.
South Range:
11.00 a.m.—Preaching and Communion.

Engagement

NICHOLLS - THORNE — Mr. and Mrs. Richard M. Thorne, formerly of Karsdale, Anna. Co. announce the engagement of their daughter Beverly Ann to Mr. Daniel Alexander Nicholls, son of Mr. William Nicholls and the late Mrs. Nicholls of Toronto. Marriage to take place on Saturday, July 26, 1958 at 11 a. m., at St. Gregory's Roman Catholic Church, Oshawa, Ont. 43:1c

YOUNG - POWELL — Mr. and Mrs. Ray Powell, Freeport, N. S., announce the engagement of their eldest daughter, Helen Frances, to Wayne Bradford, son of Mr. and Mrs. Bradford Young, Toronto. Wedding to take place July 5. 43:1p

Born

GRIMMER— Born to Mr. and Mrs. D. F. Grimmer at Digby General Hospital, June 13, 1958, a son, Donald Alfred, weight 13¾ ounces. A brother for Dougie. 43:1c

Card of Thanks

MRS. JAMES ROBINSON — wishes o express her sincere thanks o friends and neighbors fo their kindness while a patie in the V.G. Hospital. Having eceived over 150 cards and letters, fruit, flowers, candy delicacies. And to all who visited me helped cheer me up while away from home. Special thanks to Doctors and Nurses in Ward 4 V. G. Hospital. Mrs. Sam Webber, My neice Mrs. T. Cameron on the staff of the V. G. Special thanks to Drs. Doiron, Lewis, McCleave, Black, Nurses at Digby General Hospital. Thank you one and all. 43:1c

HAIGHT—We wish to thank our many friends who so kindly helped us during, and since the fire which destroyed our home.—Vernon Haight and family. 43:1p

SABINE—I wish to express my thanks to all who helped at home, and those who remembered me in any way, while I have been ill. A special thanks to the superintendent, nurses and helpers at the Digby General Hospital; also to Drs. Edgett and Lewis.—Mrs. Edgar Sabine. 43:1p

Notice

ATTENTION! If interested to make money, to be your own boss, we have for you a wonderful proposition. Guaranteed line of household necessities & cosmetics high commission, catalogue for customers, monthly especials with free products. Write for details: Familex, 1600 Delorimier, Montreal, Dept. 45. 43:1c

WIN $1000. for your Baby in Z.B.T. Baby Power Contest. Send 48c or 80c for can of powder and contest rules. Postage included. Hampton Mail Order, Hampton, N.B. 43:1p

NEW car leaving for Montreal and Sudbury, Ontario, on June 30th. Room for passengers. — Phone 425. 42:2p

UNWANTED HAIR
Vanished away with Saca-Pelo. Saca-Pelo is different. It does not dissolve or remove hair from the surface, but penetrates and retards growth of unwanted hair. — Lor-Beer Lab. Ltd., Ste. 5, 679 Granville St., Vancouver 2, B. C. 40:4c

ELECTROLUX
For free demonstration of Electrolux Vacuum Cleaner & Floor Polishers, also parts, equipment & repairs, please contact — S A. MORASH, Box 213, Digby, N. S., Phone 258. 20:tfc

Personal

HYGIENIC Supplies (rubber goods) mailed postpaid in plain sealed envelope with price list Six samples .25c, 24 samples $1.00. Mail Order Dept. M-25 Nov-Rubber Co., Box 91, Hamilton, Ontario. 38:tfc

For Rent

TWO apartments, furnished or unfurnished. — Phone 500, H. G. Webber. 35:tfc

SELF-CONTAINED apartment. Five rooms and bath. — Phone 114, Digby, for particulars. 42:tfc

FIVE-ROOM apartment with bath. Also two-room furnished apartment. — Chester Kaulback, Phone 51, Bear River. 42:3c

HOUSE at Racquette equipped with electric range, oil space heating. Ideal for couple. — L. M. Saunders, Digby. 42:tfc

Business "Locals"

Summer Supper and Sale, Digby Baptist Vestry, Thursday, July 3, 5 o'clock. Hot Chicken Patties, Salads, Strawberry Shortcake. Price: Adults, $1.00. Children under 10, 75c. Also Sale of home cooking and fancy work. 43:1c

The Bowling Club will hold a Pantry Sale at Chan's Restaurant on Friday, June 27. 43:1

July 2—3 p.m.-8 p.m. Annual Roll Call Service, Hill Grove Church. Speaker, Rev. M. B. B. Lovesey, Acadia University. 43:1c

LOST on Friday evening. One Girl Guide Felt Tam. Lost between Roop's Store and Maiden Lane. Finder please notify Pattie Turnbull, Digby. 43:1p

The Dorcas Society of the Church of God will hold a Pantry Sale and Fancy Work Sale at Chan's Restaurant, Friday, June 27, 3 p.m. 43:1p

In Memoriam

MIDDLETON—In loving memory of Margaret Mae Middleton who departed June 25th, 1957. Always remembered and sadly missed by her children and grandchildren. 43:1c

VanTASSEL—In loving memory of a loving husband and father Ernest B. VanTassel, who passed away June 26th, 1952.

Asleep in God's beautiful garden
Away from all sorrow and pain
Some day when life's journey is over.
We shall all be together again.

Always remembered by wife Laura and son Vernon. 43:1p

SMALL— In sad and loving memory of our dear daughter, Eleanor Linwood, age 7 years who was taken away from us so suddenly, June 17, 1927.
To dearly loved to be forgotten.
Parents: Sydney and Mabel Small. 43:1c

DAKIN—In memory of a dear husband and father, Daniel H. Dakin, who passed away June 27th, 1952 at V. G. Hospital in Halifax.

Time cannot erase a loving face
Or mend a broken heart
Time cannot stay the falling tears
That grief and sorrow start.
Time cannot fill the vacant chair
That holds an empty space
Time cannot make our home the same
Without you in your place.

Sadly missed by his loving wife Mary and son Daniel, Jr. 43:1p

MIDDLETON, MARGARET—In loving memory of our dear mother and grandma who died one year ago today.

There's a face that is always with us
There's a voice that we long to hear
There's a smile we always remember
Of the one we loved so dear.
Sleep on dear mother, free from pain
We would not wake you to suffer again.

Son Fred, Iris, Roy and Brian. (Sault Ste. Marie, Ont.) 43:1c

For Sale

PIANOS — New and Rebuilt. Popular makes completely rebuilt and guaranteed, as little as $10. down, balance up to two years to pay. New pianos priced from $595.00, $25.00 down and up to three years to pay. — Phinneys Limited, Halifax, N. S. 27:tfc

1954 METEOR Niagara coach. Low mileage. Excellent condition. At George Wagner's, Weymouth. 42:3c

BOAT — 28 ft. by 7 ft. 10 ins. New. — Apply to L. D. Graham, Centreville, Digby Co., or Phone 11-3. 42:3p

FOR SALE—8 pc. Bedroom Set; 3 pc. Parlor Set; Couch with Grape back. All antique. In good condition. Call Meteghan 64. 43:2p

FOR SALE—1 Stationary Engine, 5 h.p., Acas. 1 Saw and Arbour. One horse Deering Mowing Machine. 1 Separator, small size. All in good working condition. Joseph S. Hines, R. R. 4, Telephone 669. 43:1c

1940 DODGE coupe or '50 sedan, both excellent condition, low mileage; disc harrow, cultivator, plow, horse sleds. — O. M Balcomb, Annapolis Royal, R.R.2. 42:3p

TWO BUNGALOWS for sale, one size 12 x 20, two-room, all finished; other 22 x 24, not fully finished; located Middle Crossroad, Marshalltown. Priced low for quick sale. — Apply Maurice Lowe after 6 p.m., or Mrs. Lowe at Pyne's Market. 42:2c

1950 FORD sedan, mechanically good. — F. C. Raymond, Waterford. 42:2p

RANGE— One Wood burning kitchen Range, water front included. Good condition. Phone Bear River, Bernard Frazer. 43:2c

GENERAL STORE— with 2 pool tables; one-quarter miles from Annapolis Royal, on No. 1 highway. Building, stock and equipment, bargain $7500. Reason for selling, ill health. John Gombos, Phone 145, Annapolis Royal, N.S. 43:3c

FISHING BOAT—42 ft., Four years old, used two years. Bargain. Apply Lawrence Outhouse. Tiverton, N.S. 42:tfc

SET OF GOLF CLUBS—Price very reasonable. Phone 425.—Richard VanTassel, Digby. 431p

ONE JERSEY COW just freshened, and calf. Phone 540, Geo. Turnbull. 43:tfc

CAR—Rev. Johnston's Car, Meteor Coach, like new. Actual mileage. At George Wagner's Weymouth.—Mrs. R. M. Johnston. 43:1c

METAL Kitchen Step Stools, Reg. Price $6.25, Special $4.39. Wood Kitchen Step Stools, Reg. price $6.95, Special, $4.49.—Fritz Dakin Ltd., Tel. 293, Digby N. S. 43:1c

HOUSE—with large glassed in sunporches back and front of house, barn, garage, hen house, oth. outbuildings all substantially built, 50 acres grass and woodlot, Sissiboo River frontage, Weymouth Mills, $3000.00 cash.—Apply A. H. Harlow, Phone 364, Weymouth Mills. 43:3c

CAR TRAILER, 4 ft. by 7 ft. — Harold Trimper, Greenland. 42:2c

THIRTY-pound Toledo magnifying electric computing scales. Good condition. — Apply The Furniture Store, Weymouth, Phone 223. 42:3c

EIGHT-room house in Weymouth, modern facilities, scenic location, house in excellent repair, practically new. — Apply Leonard Comeau, Weymouth, N. S. 42:3c

RECONDITIONED equipment — ½ h.p. walk-in refrigerator unit with blower coil, $250.00; Kelvinator refrigerator, $65.00; G. E. washing machine, $35.00; Beatty washing machine, $30.00; Lloyd's baby carriage, used 5 months, $35.00; 2 ¼ h.p. electric motors, $10.00 each; Atwater-Kent floor model radio, $17.00; 12 inch T.V. set, console model, $65.00; small air compressor, $7.00. — L. V. Daley, Phone 552. 42:2c

AUCTION—At Bay Crest Farm, Deep Brook, 1:30 p.m., June 28. Proceeds in aid of Parish Hall, Deep Brook. 43:1c

Wanted

WAITRESS— Experienced. Apply in person to Siesta Dining Room. 43:1c

WAITRESS and kitchen helper. — Apply in person to Chan's Coffee Shop, Digby, N. S. 40:tfc

MAID for general housework from 8 a.m. to 7.30 p.m. — Apply Box XX-170, Digby. 38:tfc

BOTTLES, Scrap Metal, Second-hand Furniture. — Phone 383, Webber's Bottle Exchange. 23:tfc

WAITRESS. — New Scotia Restaurant. 33:tfc

GIRL for light housework and plain cooking. Adult family. Excellent wages. References. — Write to Mrs. Percival Streeter, Rothesay, N. B. 42:2c

CHAMBER MAID.—Room and board available. Apply in person to Hotel Champlain, Digby, N. S. 43:1c

WAITRESS—wanted. Apply in person. No experience required. —Fundy Restaurant, W. V. Troupe, prop. 43:1c

WEYMOUTH DAY

July 1st, W. A. A. Grounds

PARADE

Featuring Bands from Cornwallis Naval Base and Halifax Rifles.

Cash Prizes for Floats and Cars.

Parade Starts 10:00 A. M.

Amateur Show

CASH PRIZES

All interested contestants contact Gifford Lewis, Weymouth, or Ralph Jarvis, Weymouth Falls.

Movies at Scout Hall During Evening.

Special - Pony Rides for the Youngsters!

Program Closes With

GIANT FIREWORKS DISPLAY

Special Drawing

VAUXHALL VICTOR SUPER

FREE - FOR - ALL

HORSE AND OX PULL

$260. in Prizes

OXEN —

1st PRIZE	$60.00
2nd PRIZE	25.00
3rd PRIZE	15.00

DOUBLE HORSE —

1st PRIZE	$60.00
2nd PRIZE	25.00
3rd PRIZE	15.00

SINGLE HORSE —

1st PRIZE	$30.00
2nd PRIZE	20.00
3rd PRIZE	10.00

All interested contestants contact D. J. Amirault, Weymouth, or Louie Gates, Bear River, before June 20th.

Contests Start 1:30 p.m.

BASEBALL GAME

Bear River vs Weymouth (2:30 p.m.)

Free Admission to Grounds.

Free Parking.

Midway

Games of Skill — Games of Chance.

Gigantic BINGO

Merchandise and Cash Prizes.

EVENING DANCE

at the Legion Hall.

Hot Dogs, Ice Cream

Soft Drinks, Candies

PROCEEDS FOR WEYMOUTH FIRE DEPARTMENT AND WEYMOUTH LEGION BRANCH

COMPLIMENTS OF
MANZER BROS.
"Your Travelling Grocery Store"
ASHMORE, Nova Scotia
Phone Wey. 397

Compliments of
J. PINK & CO.
(Wholesalers & Importers)
Main St. YARMOUTH Phone 1282

Compliments of
Weymouth Motors Limited
Dealers in the finest automotive products made.
PONTIAC - BUICK
GMC - VAUXHALL
Weymouth - Phone 413
Open until 9:00 p.m. July 1st.

BEST WISHES FROM
The MacDONALD MOTOR CO.
LIMITED
WARWICK STREET, DIGBY
Chevrolet & Oldsmobile Cars — Chevrolet Trucks
General Motors Parts

Compliments of
Weymouth Industries Limited
MAKERS OF THE BEST IN BOTH
UPHOLSTERED FURNITURE & PLEASURE BOATS

CANADIAN TIRE CORP.
(ASSOCIATE STORE)
BRUCE ROBERTSON · PHILIP ROBERTSON
Phone 395 *DIGBY*

Compliments ... of ...
Superior Brand
ICE CREAM
YARMOUTH ICE CREAM & DAIRY CO. LTD.

H. M. Mullen
Groceries — Fruit
Confectionery
WEYMOUTH N. S.

G. D. Campbell
General Merchants
CHAIN SAWS & PARTS
WEYMOUTH

BEST WISHES FROM
Larry's Market
QUALITY MEATS & GROCERIES
WEYMOUTH · Phone 527

C. F. Granville
CHOICE GROCERIES
Phone 500
WEYMOUTH Nova Scotia

Margolians Ltd.
"Famous for Value"
Men's, Boys', Ladies, Children's
CLOTHING & FOOTWEAR
HOUSE FURNISHINGS
Weymouth Nova Scotia

Bear River Garage & Service Station
GAS — OIL
TIRES — ACCESSORIES
Phone 35 P. O. Box 129

COMPLIMENTS OF
DIGBY HOME FURNISHINGS LTD.
(WEYMOUTH BRANCH)
COMPLETE LINE OF
HOME FURNISHINGS & APPLIANCES
"We Sell the BEST and Service the Rest"
Phone 603 Weymouth, N. S.

Compliments of
M. J. Gaudet Co. Ltd.
General Merchandise
Hardware
WEYMOUTH N. S.

Compliments of
Journeay's
DRY GOODS · SHOES
DRAPERY
WEYMOUTH Nova Scotia

Compliments of
Howard W. Payson
(Imperial Oil Agent)
Phone 211 or 223
WEYMOUTH N. S.

Patronize The Advertisers

Waldeck East

Mr. and Mrs. James Robbins were among those attending the turkey dinner for the teaching staff and their husbands, also members of the school board of the Clementsvale district elementary school which was held at Hotel Champlain, Digby, on Wednesday evening, June 11th.

Mrs. Charles Banks, Kingston, N. S., spent the weekend with her sister, Mrs. Aubrey Durling and family and also with her sister, Mrs. Everett Pyne and family, Clementsvale. Mr. and Mrs. Manning Banks and baby visited at the same homes on Sunday.

Mrs. Everett Pyne, Clementsvale, spent Friday evening with Mr. and Mrs. Aubrey Durling and family.

Mr. and Mrs. Douglas Foley and son, Richard, of Victoria Beach, were supper guests of Mr. and Mrs. Fred Boudreau on Sunday, June 15th. Miss Rose Foley, of Victoria Beach, and Mrs. Harold Moser and baby, of Clementsport, were super guests at the same home on Monday.

Mr. Joseph Hines, of Digby, was a visitor in the community on Sunday.

At The Capitol

Thursday, Friday and Saturday the outstanding thrill and action CinemaScope and color production "Saddle The Wind", starring Robert Taylor and John Cassavetes as brothers with guns, and Julie London as the girl. Two amusing short subjects "Goldilocks and the Three Bears" and "Outer Space Jitters".

Monday, Tuesday and Wednesday evenings, with a special holiday matinee Tuesday at 2:30, "Will Success Spoil Rock Hunter?", starring Tony Randall and Jayne Mansfield. The big fun show of the year in CinemaScope and color, also short subjects, "Clear the Bridge" and "Injun Trouble".

Support the V.O.N. Drive.

Freeport

(M. E. Finigan)

Guests of Mr. and Mrs. Percy Thurber last weekend were their son, Cpl. Clifton Thurber, RCAF, St. Margarets, N. B., and friend, Cpl. Ronald Norton.

Mr. and Mrs. J. MacLellan have returned to Wolfville, after spending the weekend with the latter's mother, Mrs. George Crocker.

Mrs. Florence Blackford is spending a week in Belmont, Mass., guests of Mr. and Mrs. Charles Watson.

Mr. and Mrs. William MacNeill, Hamilton, Ont., are spending a vacation with the former's parents, Mr. and Mrs. Alton MacNeill.

Mr. and Mrs. Willis Hall and family, Wolfville, spent the weekend with Mr. and Mrs. Allison Morehouse and Mr. and Mrs. Raymond Thurber.

Mr. and Mrs. Warren Bates have gone to Bear River to reside. Mr. and Mrs. Fred Ryan and family, Victoria Beach, are occupying their home for the summer months.

Mr. and Mrs. Peter Milburn have returned from a vacation spent at Mass., N.B., and P.E.I.

Mr. Ezrom Thurber underwent a successful operation on Friday at Camp Hill Hospital. We wish him a speedy recovery.

Mrs. Egbert Crocker and Mrs. Percy Thurber spent the weekend at Halifax with relatives.

Mrs. Percy Thurber, sales representative of the Avon Co., Montreal, attended the president's luncheon, which was held at the Cornwallis Inn, Kentville, on June 12th.

TIVERTON

Mr. and Mrs. Chester Outhouse and daughter, Carolyn, motored to Sydney last week where they attended the Postmasters' Convention.

Support the V.O.N. Drive.

South Range West

George White has returned to the U.S.A. after visiting his mother, Mrs. Gertrude White, for several weeks.

Mr. and Mrs. Eli Marshall spent Thursday evening at the home of Mr. and Mrs. John Haight.

Miss Dorothy Ambrose and Mr. Lloyd Cosman, of Bloomfield, spent Tuesday evening at the home of Mr. and Mrs. Percy Hill.

Miss Reta Sabean, of Digby, spent some time with her parents last week.

Mr. and Mrs. Harold Marshall, of Conway, visited Mr. Marshall's mother, Mrs. A. P. Marshall, and sister, Miss Muriel Marshall, on Sunday.

A large number of people attended the Sunday evening service held at the Church of Christ.

Mr. and Mrs. Elton McCullough recently visited Mr. and Mrs. Eldred Marshall.

Mr. and Mrs. Billy Robicheau, of Digby, visited Mr. Robicheau's grandparents, Mr. and Mrs. Ernest Robicheau, on Sunday.

Misses Donna Hill and Diane Marshall called on Mr. and Mrs. Eli Marshall Sunday afternoon.

Mr. and Mrs. Russell Shortliffe, of Barton, recently visited the former's parents, Mr. and Mrs. Walton Shortliffe.

CFBC DAILY LISTINGS

(Dial 930)

A.M. MONDAY - FRIDAY
6:00—Sign On & Weather.
6:03—Radio Newsreel.
6:45—Hymn of the Day
7:00—Dr. Michaelson
7:15—Marine Weather.
Connors.
8:00—News — Household Finance.
8:15—Sports — S.M.T.
9:00—News — General Dairies.
9:05—To The Ladies.
9:30—To The Ladies.
9:45—To The Ladies.
10:00—News (Canada Packers).
10:15—Doctor Paul.
10:30—Top Tune Time — Boyle Midway.
11:05—Meet Me in the Market.
11:30—50 A Day (Canadian Canners.
11:40—Musical Entree
11:45—Musical Entree.
P.M.
12:00—Tunesmith.
12:30—News, Weather, Sports.
1:00—News — H. M. Hopper Co.
1:30—Melodytime — M.R.A.
2:00—One Man's Family.
2:15—Our Daily Bread — LeDrew Gardner
2:30—My Favourite Dish
3:45—Town Topics
4:00—CFBC Ranch House.
4:30—Stan's Place. [Show.
5:00—Traffic Jamboree.
6:00—Radio Newsreel, News, Weather, Sports (O'Brien Motors); Closing Stocks [Pitfield.
6:30—Supper Club.
6:45—Sport Outdoors - Simpsons-Sears (Thursday).
7:00—News.
7:05—Doug Stanley Show.
8:45—Rawhide.
9:00—Assignment.
10:00—Music Scope.
11:00—Around The Town.
11:15—Music in the Night.
12:00—News, Weather, Sports.
12:20—Music in the Night
1:00—Sign Off.
A.M. SATURDAY
9:30—Dr. Ballards Pet Show — Dr. Ballards.
9:45—Musical Interlude.
9:55—News (Canada Packers)
10:00—Hopalong Cassidy.
10:30—Uncle Bill Show.
11:00—Salute to Sussex.
11:30—This Is My Story.
P.M.
1:00—Platter Pantry
2:00—Record Recollections
3:00—Melody Melting Pot
4:00—Western Hit Parade
4:30—Art Marr Show
5:30—Parade of Bands.
7:30—Rhythm & Blues
8:30—CBC Features.
10:30—N.S. Provincial Affairs.
10:00—The Great Adventure.
10:15—Canada at Work.
12:45—When a Child Asks.
12:00—Dominion News.
11:50—News, Weather, Sports.
12:10—Music In The Night (Con't.)
12:55—Local News & Weather.
1:00—Sign Off.
A.M. SUNDAY
11:30—Music in the Night.
8:00—Healing Waters.
8:30—News.
9:00—News — Household Finance.
9:30—Dr. Michaelson.
9:45—Neighbourly News.
10:00—Christian Science Prg.
10:30—Radio Bible Class — Michigan.
11:00—Church Service.
P.M.
12:00—Sunday Melodies.
12:30—News, Weather — National Drugs.
1:00—Pop's Preview.
2:00—Hi Fi Club.
2:00—Hi Fi Club.
3:00—CBC News.
3:03—Capitol Reports. Hour.
5:00—Cuckoo Clock House.
5:30—Church of the Air.
6:15—News & Weather — Canada Packers.
6:30—Concert Hall
8:30—News
8:35—Family Theatre
9:00—Pat's Music Room.
10:00—Full Gospel Assembly.
10:30—CBC Features.
12:00—News, Weather, Sports.
12:20—Sign Off.

Hillsburn

Visitors at the home of Mr. and Mrs. Clarence Everett on Sunday were their daughters, Mr. and Mrs. Harvey Chute, Mr. and Mrs. Ralph Hamilton, of Litchfield, and their son, Mr. and Mrs. Floyd Everett, of Yarmouth.

Mr. and Mrs. Don Misser, of the U.S.A., spent Sunday night with Mrs. Misser's sister, Mrs. Irving Longmire and family.

Mr. and Mrs. Winston Kay and Mrs. Sadie Longmire and Mr. and Mrs. Eldon Longmire spent Sunday in Hantsport with Mr. and Mrs. Maynard Longmire and family.

Mrs. Borden Longmire and Mrs. Lester Longmire spent Sunday in Halifax visiting their mother, Mrs. Evelyn Robertson, at the V. G. Hospital.

Mrs. Walter Condon, Young's Cove, called on Mrs. Percy Condon on Sunday.

Mr. Joe Franklin, Hill Grove, spent a few days with his daughter, Mrs. Eldon Longmire.

Jaynes Funeral Home
Birch Street, DIGBY, N. S.
Dignified Funeral and Ambulance Service
Licensed Embalmer — Licensed Funeral Director
DISTINCTIVE MEMORIALS
Quebec Black Granite — Nictaux Grey Granite
Reigh W. Jayne, Birch Street — Phone 86

ANNUAL MEETING
DIGBY GENERAL HOSPITAL
will be held on
Thursday, July 3, 1958
8 P. M. at the
Digby Regional High School

Important matters pertaining to the new National Health Plan will be discussed. Notice of amendment to change our fiscal year from March 31st, to December 31st, will be brought before the meeting. You are urged to attend this meeting as the future of our Hospital under the new health scheme is of vital interest to all. If you have ideas or suggestions now is the time to present them.
42:2i

RUDOLF VAN DER WALDE (CANADA) LTD.
at Digby, N. S.
Buying Logs, Pulp Wood and Pitprops delivered at Digby yard only.
Pulp Wood, sap-peeled only, 42" long.
Pitprops in 6 - 8 and 10' lengths. with tops respectively 4 to 6", 4 to 7" and 4 to 7½".
Please call Digby 26 for further details.
26:tfc

We Carry a Full Line of
Beatty
WASHERS — DRYERS — RANGES
REFRIGERATORS - DEEP FREEZERS
IRONERS - IRONING BOARDS - ETC.
SHALLOW WELL and JET PUMPS
WATER SOFTENERS and
BEATTY BARN EQUIPMENT
BAY CREST LTD.
Deep Brook — Phone Cornwallis 623
DIGBY AGENTS —
KEEN'S PAINTSHOP, 1st. AVENUE — PHONE 318
35:tfc

PULPWOOD
We are now buying
PULPWOOD
(42" long, rough & peeled)
Delivery at the
Nafthal Maritimes Ltd.
Yard at Digby
on Digby Neck Road.
Please call Digby 282
for further details.
LEWIS LUMBER CO. LTD.
WEYMOUTH, N. S.
41:3i

Business and Professional Cards

H. R. Doane and Company
CHARTERED ACCOUNTANTS
Digby Office
REXALL DRUG BUILDING
P. O. Box 89 — Phone 626
Halifax, N. S. — Saint John, N. B.
Kentville, N. S. — Moncton, N. B.
St. John's, Nfld. — Charlottetown, P. E. I.

F. J. Brennan and Company Limited
(N. S.)
INVESTMENT SECURITIES
481 Barrington St. — Phone 3-1331 — Halifax, N. S.
D. M. GRANT, Valley Representative, Box 351 WOLFVILLE Phone 703
W. L. TROOP, Local Representative, Box 298 DIGBY Phone 336

Nightingale, Hayman & Co.
CHARTERED ACCOUNTANTS
P. O. Box 69 — YARMOUNTH, N. S. — Tel. 1022
B. W. Bishop, C.A., Resident Partner
Other Offices:
Halifax — Sydney — New Glasgow
Dartmouth — Bridgewater

INSURANCE
Fire, Auto, Plate Glass, Television.
Turnbull's Insurance Agency
Phone 16 — DIGBY, N. S. — P. O. Box 383

W. F. Webber
Licensed Auctioneer
Warehouse Accommodations.
Nothing too small or too large
Phones: 165 & 216
P.O. Box 446 — DIGBY, N.S
36:tfc

E. J. Theriault, Q.C
Barrister, Solicitor,
Notary Public
Bank of Nova Scotia Building
DIGBY, N. S.

R. Philip Doyle
B.A., LL.B.
Barrister & Solicitor
Notary Public
Capitol Theatre Building
WEYMOUTH — Nova Scotia

L. F. Doiron, M.D.
Eye, Ear, Nose & Throat Specialist
Telephone 65 for Appointment
Pyne Block (Next Royal Bank)

John R. Nichols,
B.A., LL.B.
Barrister & Solicitor
Capitol Theatre Building
DIGBY, Nova Scotia
P. O. Box 576 — Tel. 110

Digby Forging & Machine Co. Ltd.
Machine Work, Engine Repairs
Welding & Machining, Scallop and Fish Dragging Equipment
Lawn Mowers Sharpened, Blacksmithing.
Call us for Expert Service.
DIGBY FORGING & MACHINE CO. LTD.
Phone 287 — 1st Ave. — DIGBY

PRICE INCREASE
Effective June 16th, 1958
Milk Prices in this area were increased one cent per quart.
This increase is the result of a recent order by the Nova Scotia Board of Public Utilities and is being passed on in its entirety to the farmers and producers to help them meet higher production costs.
All tickets now out will be honored at the old prices.
DIGBY DAIRY LIMITED
PURE PASTEURIZED DAIRY PRODUCTS
FROZEN FOODS
DIGBY — Nova Scotia

LIFE FIRE AUTO HEALTH ACCIDENT
L. G. TRASK Agency
YARMOUTH, N. S.
396 Main Street YARMOUTH — Phone 1035
"Policy Premiums on Easy Credit Terms"

Ramsay Funeral Service
C. W. RAMSAY — PROPS. — R. A. FURLONG
Chapel Facilities — Private Ambulance
Phone 113 — P. O. Box 338
Warwick Street — DIGBY, N. S.
Member of The Associated Funeral Directors Service Inc. and Nova Scotia Funeral Directors Association.

KNOWLEDGE CHARACTER LEADERSHIP
Saint Mary's University
Directed by the Jesuit Fathers
Degrees in Arts, Commerce, Science, Social Work, Education.
Diplomas in Engineering, Journalism, Pre-Law, Pre-Medicine, Pre-Dentistry, Pre-Pharmacy.

- Modern residence facilities for men
- Complete athletic program
- Evening and summer sessions
- Graduate placement department
- Scholarships and bursaries
- Annual tuition and residence approximately $800.00.

For information write:
THE REGISTRAR
Saint Mary's University
HALIFAX, Nova Scotia

You'll like it better!
DRINK DOUBLE COLA

Announcement:—
DR. A. SHANE
OPTOMETRIST
Bridgewater
NOVA SCOTIA
HOUSE CALLS BY APPOINTMENT
anywhere
P.O. Box 800 — Phone L13-2007

Pansys, Violas ___ $1.00 per doz.
Sweet William, Hardy Carnations, Painted Daisies, Dianthus & Others ___ .10c each
Tuberous Begonias _____ .35c each; 3/$1.00
Snaps, Asters, Calendulas, Cosmos, Petunias, Zinnias, Ageratum, Marigolds, Stocks, Dwarf Dahlias, Phlox, Clarkia, Lobelia, & many others ____ .50c per doz.
Salvia _____ .50c per doz.
Hardy Mums _____ 3/$1.00
H. V. Anthony
Orders $2.00 and over sent prepaid.
R.R.2 - CHEBOGUE
Yar. Co., N. S. — Phone 917-42
41:3i

BOATING and FISHING PARTIES
Boating and Fishing Parties accommodated for Deep Sea Fishing, Boating Trips on Annapolis Basin and adjacent waters.
Modern, safety approved motor vessel service, qualified captain.
For charter service phone
DIGBY, 153
Day or Night.

"SPEEDY" by AUBREY ADAMS
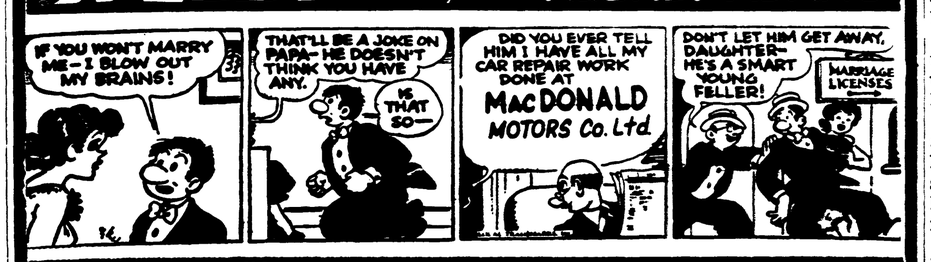

MacDONALD MOTORS CO. LTD.
AUTO BODY · WHEEL Aligning EXPERTS
24 HR WRECKER SERVICE
CHEVROLET
Phone 43 Digby

The above picture shows the Woodman store in 1910 after a 6 x 8 addition had been added to the original and an upstairs storage built.

Little River

(Mrs. Wilfred Trask)

Mr. and Mrs. Douglas Denton of Wolfville visited at the home of Mr. and Mrs. Sydney Denton and friends.

Rev. and Mrs. C. L. Chute of Yarmouth spent a few days with Mr. and Mrs. Reginald Trask.

Mrs. Victor Raymond and children of Centreville spent the day with her parents Mr. and Mrs. L. B. Collins.

Miss Fay Trask and friend Art Sabean of Halifax spent the weekend with her parents Mr. and Mrs. Edgar Trask.

Mr. and Mrs. Laurence Trask of Yarmouth spent the weekend with her grandparents Mr. and Mrs. Shirley Tidd.

Miss Deanna Gidney of Halifax spent the weekend with her parents Mr. and Mrs. Clifton Gidney.

Miss Ann Trask, Yarmouth, spent the weekend with her grandparents, Mr. and Mrs. Reginald Trask.

Frederick Denton is visiting his parents Mr. and Mrs. Clayton Denton.

Mr. and Mrs. Hugh Denton, Musquodoboit Harbor, spent the weekend with their daughter Mrs. Edgar Trask and Mr. Trask.

Mr. and Mrs. Merritt of Digby and children, and Mr. and Mrs. Dean Tidd, Smith's Cove, spent the weekend with their mother, Mrs. Edith Trask.

Mrs. Bessie Nowe of Bridgewater is spending an indefinite time with her sister Mrs. Clarabel Boliver.

An error in the W.M.S. story for last week mentioned Mrs. Wilfred Trask as president. This should have read Mrs. Robert Trask. Mrs. Wilfred Trask is secretary.

Bear River Advent Christian Church Notes

Rev. Charles Bentley conducted the regular Sunday service.

On Monday and Tuesday he will hold special services at Hall's Harbour.

The W. H. F. & M. Society met on Thursday evening at the parsonage.

The flowers in the church on Father's Day were placed there in memory of Mr. Ben. Hill by the family.

Sandy Cove

(Elizabeth M. McCullough)

Mrs. Lila Eldridge, Mrs. Jennie Merritt, Misses Ada Johnson and Louise Bond have returned from a motor trip around the south shore and other points in Nova Scotia.

Mr. and Mrs. Harvey Reddick of Tusket, Yar. Co., who have been guests of their daughter Mrs. Osborne Morehouse and Mr. Morehouse for the past two weeks returned home on Saturday.

Mr. and Mrs. Roy Tidd and son Bruce visited on Sunday with the latters mother Mrs. Veva Morehouse at Mount Hanley.

Mr. and Mrs. Scott Sypher, who have resided at the home of Dr. F. G. Morehouse during the past winter months have returned home and reopened "Scott's Villa" for the Summer season.

Mrs. R. W. Sypher visited this week with her daughter Mrs. Clifton Sparks and family in Halifax.

Mrs. Margaret MacKay, Misses Kathleen, Dolores and Andrea Wilkes of Hyde Park, Mass. have returned to spend the summer months at Mrs. MacKay's home here.

Mr. and Mrs. Richard Spargo who were married in Whitman, Mass. on June 14th, spent part of their honeymoon visiting with Richard's grandmother, Mrs. Margaret Saunders. They visited Cape Breton and other parts of the Maritimes before returning home.

A number from this area attended the graduation exercises of the Digby Regional High School on Friday evening. Among the graduates of this area were Jeanette Irving, Gr. 12 Commercial; Marilyn McCullough, Gr. 11 Commercial; and Gwendolyn Enson, Gr. 11 Academic. Douglas Theriault of Mink Cove received honourable mention on his achievement in Grade 12; having begun his course late in November.

Mr. and Mrs. Paul Gidney and son Paul, Miss Gwendolyn Enson, Elizabeth and Richard McCullough motored to Halifax on Sunday where they visited with the latter's father who is a patient at the V. G. Hospital.

Mrs. Delbert T. Wagner returned home with her daughter, Mrs. Malcolm Baxter, and daughter, Gail, to Hamilton, Ont., where she will visit for several weeks.

Officers Installed

At the annual business meeting of the Freeport Women's Missionary Society, held in the vestry on Tuesday evening the following slate of officers was elected for 1958-59:

President, Mrs. W. Ideson.

1st Vice Pres., Mrs. Cleveland Prime.

2nd Vice Pres., Mrs. Charlie Cann.

Secretary, Mrs. Avery Finigan.

Home Mission Treas., Mrs. Victor Finigan.

Foreign Mission Treas., Mrs. Ray Finigan.

B. B. Supt., Mrs. Rendall Prime.

Visiting Committee, Mrs. Avery Finigan, Mrs. Rendall Prime and Eleanor Thurber.

Refreshment Committee, Mrs. Victor Finigan, Mrs. Michael Rourke, Mrs. Curtis Prime.

Tidings Collectors, Mrs. Ralph Haines, Mrs. Egbert Crocker, Mrs. Charlie Cann, Mrs. Ray Finigan, Mrs. Theodore Teed.

Bear River East

(Mrs. Fred E. Jefferson)

Mrs. Otis Bell, of Marshalltown, is visiting at the home of her sister, Mrs. John W. Tupper, and Mr. Tupper.

Mr. and Mrs. Forrest Fraser were Sunday guests of their daughter, Mr. and Mrs. Hubert Trimper.

Mrs. Gertrude Larramore, who spent some time at her home here in Clementsvale, now has returned to the home of Frank Milner where she has been cared for for over five years by Mrs. Alice Potter.

Mrs. Lester Hewey spent several days last week with her mother, Mrs. Stanton, Little River.

Mrs. Goldie Long and daughter, Kathleen, and party of friends, all from Liverpool, visited Mrs. Joel Long on Thursday.

Mr. and Mrs. Fred Macon, of Bear River, were evening guests of Mr. and Mrs. Keith Fraser.

Mr. and Mrs. Albert Wamboldt, of Clementsvale, spent Sunday with Mrs. Margaret Long, and son, Everett.

Mr. and Mrs. Forrest Fraser were guests of their daughter, Mrs. N. Trimper, and Mr. Trimper, of Bear River, on Sunday.

Mr. and Mrs. Lorge Fraser and little girls, Dian and Laurie, were at the home of Lorge's grandmother, Mrs. Joel Long, on Sunday.

Mr. and Mrs. Harold Height and son, Edward, of Marshalltown, were callers of Mr. and Mrs. John W. Tupper, on Sunday.

Mr. Howard Apt, Princedale, spent several days last week at the home of Mr. and Mrs. Arthur Brown.

Miss Ruth Ruggles, of Halifax, was a weekend guest of her parents, Mr. and Mrs. Gordon N. Ruggles.

Mrs. Willis Trimper and family recently visited her parents, Mr. and Mrs. Enoch Peck, in Greenland.

Miss Faye Jefferson spent several days last week at the home of her parents, Mr. and Mrs. Arch Milbury, Bear River.

Mrs. Lina Harris, of Bear River, called on Mrs. Gertrude Spears on Sunday at the home of her daughter, Mrs. George S. Jefferson.

A number of people have called on Mr. and Mrs. George S. Jefferson to see the little fawn. It is certainly worth going to see.

Mrs. Stewart Buckler spent Wednesday with her sister, Mrs. Otis Buckler, Clementsvale.

Master David Wheelhouse, of the School for the Deaf, is home for vacation with his parents, Mr. and Mrs. Purdy Wheelhouse.

Miss Lois Robar, of the School for the Deaf, is home for her vacation with his parents, Mr. and Mrs. Malcolm Robar.

Support the V.O.N. Drive.

Cars ARE MY Life

by Ken Hankinson

One of the greatest fads since stamp collecting is sweeping America. To some, it seems like a passion for beat-up cars that are nothing but old clunkers and ought to be on the scrap heap.

To the addicts, it's the new craze for classic and antique cars.

At least three national organizations are devoted to the love and adoration of old cars, the Horseless Carriage Club, the Antique Automobile Club and the Veteran Motor Car Club.

The craze has overflowed and now you can find pictures of old autos imprinted on glasses, beer mugs, wall plaques and on men's shorts.

There's a big difference between the antique car and the classic. The antique-lover wants an old and well-preserved auto, usually from before the First World War.

But the classic is something special, it must be a rare and luxurious specimen which the classic-lover will shine and polish and rebuild and — sometimes — pay a fabulous price for.

For some, the classic car hobby can be profitable. A man in New York found an old car in a junkyard a few years ago and paid $350 for it. He had found one of the few remaining examples of the Bugatti Royale, a car that cost $40,000 when new, is the classic car of all classics and is just about priceless today.

But let's come down out of the clouds. When you're looking for a car that is no more than sound transportation, a source of pride and a means to make life easier and more fun — that's when you want to come up and see us. Those are the needs a good used car will fill, and good used cars, thoroughly tested, are the only kind we handle.

Ken Hankinson

PONTIAC - BUICK
GMC TRUCKS
Weymouth MOTORS LTD.
WEYMOUTH, NOVA SCOTIA Phone 413
Copyright Weymouth Motors Ltd 1958

We join in extending our congratulations and best wishes to

O. F. Woodman Co. Ltd.

on the occasion of their

50th ANNIVERSARY

We also look forward to the continuation of the happy business relations we have had with this firm over the years.

•

MacDonald Motor Co. Ltd.

CHEVROLET AND OLDSMOBILE CARS

DIGBY — CHEVROLET TRUCKS, GENERAL MOTORS PARTS — Nova Scotia

CONGRATULATIONS

to

O. F. WOODMAN CO. LTD.

SMITH'S COVE

on the fiftieth Anniversary of service to their community, with Best Wishes for the future.

Sincerely

Millwork - Building Supplies

J. H. HICKS & SONS LTD.

BRIDGETOWN — Nova Scotia

BEST WISHES

for

CONTINUED SUCCESS

to

O. F. WOODMAN CO. LTD.

who are celebrating their

50th Anniversary

T. P. CALKIN LTD.

Hardware - Plumbing - Heating

Kentville — Halifax

Phone 3204, Kentville

Congratulations and Best Wishes

TO

O. F. WOODMAN CO. LTD.

ON THEIR

50th ANNIVERSARY

IMPERIAL ESSO DEALER

We are proud to have been associated with this firm since 1917.

OUR LOCAL AGENT

Earl VanTassel

Phone 74 — DIGBY

Always . . . .

LOOK TO IMPERIAL

. . . . for the best.

LOAD UP ON SAVINGS HERE!

. . . at . . .

SHORTLIFFE'S

GRADE "A" LARGE — DOZ.
Eggs .49

MARTELLO FRESH GROUND — LB.
Coffee .69

10 LBS.
Potatoes .29
(SPECIAL PRICE ON 75 LB. BAG)

For Picnic Time

•

Snow's Pickled — 24 oz. jar (Ready to Eat)
Pig's Feet .... .59

Snows Pickled — 16 oz. jar (Ready to Eat)
Pork Hocks .69

Open Pit — 18 oz.
Barbecue Sauce ..... .59

Maple Leaf — 2 lbs.
Weiners ..... .98

Hot Dog and Hamburg Rolls

Fluffo — 2 pkgs.
Shortening .. .61

Blue — Giant Size
Cheer ..... .69

Rindless
Bacon ..... lb. .53

Aylmer Asstd. — 6 oz.
Jams ... 2 for .35

Carnation — 16 oz.
Milk .... 6 for .89

Crisp & Fresh
From Our New Refrigerated Counter

•

Hot House No. 1 — lb.
Tomatoes .... .39

Wilfruit — Tubes
Tomatoes .... .23

Crisp — Stalk
Celery ..... .25

Fresh — Head
Lettuce ..... .21

Wherever you go there's an IGA store nearby!

Instant Coffee IGA - 6 oz. jar .15c off **.79**

Aylmer Choice B. C. - 15 oz. tin
Prune Plums 2 for **.33**

Powdered Milk IGA Instant 1 lb. pkg. **.38**

IGA - 7 oz. tin
Boneless Chicken .47

IGA Tablerite Quality Meats

TENDERSWEET - WHOLE OR HALF BUTT OR SHANK END
SMOKED HAM ..... lb. .65

SWIFTS PREMIUM VACUUM PACK - 6 OZ. PKG. MACARONI & CHEESE - PICKLE & PIMENTO OR CHICKEN LOAF
COOKED MEATS ..... each .29

IGA TABLERITE SKINLESS (lb. cello pkg.)
FRANKFURTS ..... each .49

NOVA SCOTIA GROWN EVISCERATED OVEN READY GRADE "A" - 5-8 LBS.
Turkey Broilers lb. **65**
A Holiday Treat

FROZEN FOODS

McCAINS - 12 OZ. PKG.
FROZEN PEAS ..... .21

HIGHLINER HADDOCK - 8 OZ. PKG.
FISH STICKS ..... .33

SUPERIOR BRICKS
ICE CREAM ..... .29.

SUPERIOR
COTTAGE CHEESE ..... .29

Fruits and Vegetables

FIRM, SWEET, TASTY - 45's
CANTALOUPE ..... 2 for .35

LARGE
WATERMELON ..... each .99

Arriving Fresh Daily
Watermelon - Strawberries
Peaches - Green Beans
New Carrots - New Beets - etc.

SWEET MIXED OR SWEET MUSTARD - 16 OZ.
IGA PICKLES ..... .27

BREAD & BUTTER - 16 OZ.
IGA PICKLES ..... .29

IGA - 16 OZ. JAR
SWEET RELISH ..... .31

IGA - 16 OZ. JAR
SWEET GHERKINS ..... .41

IGA PLAIN OR GARLIC
DILLS ..... 24 oz. jar .37

IGA PREPARED
MUSTARD ..... 16 oz. jar .21

PLAYERS - 10 PKGS. OF 20 TO CARTON
CIGARETTES 2.99

IGA WHITE - PKG. OF 70
SERVIETTES ..... 2 for .35

PERSONAL - 5 BARS TO PKG. (with free face cloth)
IVORY SOAP ..... .38

10c OFF PKG.
BONUS (giant size) ..... .75

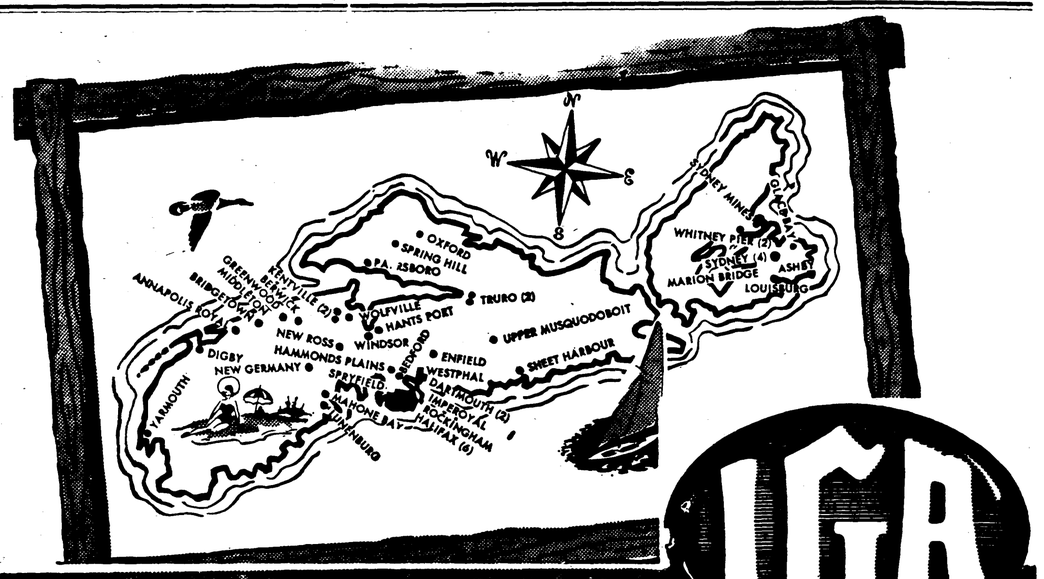

IGA
SHOP and SAVE at...

THE BEAR RIVER COURIER

Edited by the Women's Institute of Bear River) "FOR HOME AND COUNTRY"

THE DIGBY COURIER Thursday, June 26, 1958. Page

Mrs. Frank Hiltz, sons David and Wayne, of Pasadena, Calif., are spending two weeks with Mrs. Hiltz's parents, Mr. and Mrs. Otis Rice.

Dr. D. S. Brennan returned home on Saturday after attending the Medical Association in Halifax.

Mr. Ronald Jefferson, of Saint John, N. B., visited at the home of his sister, Mrs. Murray Alcorn, on Sunday.

Mrs. William Scott and son, Peter, spent a few days in New Brunswick the past week.

Dr. Maurice MacGregor, Mrs. MacGregor and two children, of Montreal, arrived on Saturday and are guests of Dr. MacGregor's aunt, Miss Mildred Roechling and Miss E. A. Murray.

George Dunn, who is employed in Peabody, Mass., is visiting his parents, Mr. and Mrs. Maurice Dunn. Miss Bonnie Dunn, who is training at the Kentville San., also spent the weekend with her parents.

The Ladies' Circle of The United Baptist Church met at the home of Mrs. Carl Miller on Tuesday evening.

Mr. Laurence Wild, of Florida, is spending a week at Wild Garden Cabins, with John Langley as guide.

Rev. Kenneth Dotson and Mrs. Dotson and son, Mark, of Mecostia, Michigan, left on Sunday to return to their home, after spending two weeks in town visiting friends and relatives.

Rev. K. Dotson and Mrs. Watson Peck spent a few days in Welsford, N. B., visiting Mr. and Mrs. Hardy Parker.

Miss Goldie Henderson left on Sunday with Rev. Kenneth and Mrs. Dotson for a trip to North Hampton, N. H., where she will visit Mr. and Mrs. Wilbur Parker. Miss Joy Peck also made the trip and will be a guest of her uncle and aunt, Mr. and Mrs. Wilbur Parker. On Wednesday Goldie will meet her sister, Miss Beryl Henderson, who is arriving in Boston by air from Florida. They will return to Bear River the latter part of the week.

Mrs. Lina Harris, of Cambridge, spent the weekend as guest of her son, Jack, and Mrs. Harris.

Miss Gertrude Hill motored to Halifax on Friday to visit her sister.

Mrs. Rae Burns, of Maritime Tel. & Tel. Co., returned to her office on Monday after a two months sick leave.

Mr. Gerald Morine, of Peabody, Mass., visited his parents, Mr. and Mrs. Gordon Morine, over the weekend.

The "Happy Gang" met at the home of Mrs. Frank Parker on Friday evening.

Mrs. Raymond Smith, of Bridgeport, Conn., and Mrs. Walter Anderson, of Minneapolis, arrived on Saturday to visit their mother, Mrs. Thelbert Rice, at the home of Mr. and Mrs. Fred Read. Mr. and Mrs. Willis Rice, of Middleton, were Sunday guests at the same home.

Mrs. G. B. Hill, Misses Gertrude and Dorothy Hill, Mrs. John Smith and Miss Irene Smith attended the Bright-Phillips wedding in Digby Monday evening.

Dr. Wilson Ford of Toronto called on Mrs. Howard Snell on Friday enroute to his home after attending the Medical Convention in Halifax.

Mr. and Mrs. Denton Orde and two daughters arrived home on Wednesday after a holiday spent in Ontario.

Mr. and Mrs. Ray Goodwin of Birchtown, Shel. Co., are guests of Mr. and Mrs. Chester Snell.

The W.M.S. of the United Church were entertained at the home of Mrs. H. E. Harris on Friday afternoon.

Mr. and Mrs. Otis Rice arrived the past week from Pasadena, Cal., and will spend some time at their home in Bear River.

Mrs. Max Stronoch of Forest Glade spent several days the past week with her mother Mrs. H. A. Lantz.

Mr. and Mrs. Ralph Minard and two children of Liverpool, Mrs. Al Lohnes and granddaughter also Mrs. A. Orde of Maitland Bridge were visitors of Mr. and Mrs. William Morine and Mr. and Mrs. Denton Orde on Sunday afternoon.

Mr. and Mrs. William Rose and daughter Shelley Lynn, motored to Kingston on Tuesday and were supper guests at the home of Mr. and Mrs. Louis Kaulback.

Mrs. Frank Kaulback spent a few days last week at the home of her son Mr. and Mrs. Louise Kaulback at Kingston.

CELEBRATE ST. JOHN'S DAY

In commemoration of St. John's day, Sunday morning, June 22, members of The Keith Lodge, A.F. & A.M., Bear River held special services at the United Church of Canada.

Opening worship and prayer was given by Rev. D. S. McLeod, Pastor of the Church. He welcomed the speaker, Rev. T. W. Hodgson of Digby., the members of the different Lodges and their friends.

Dr. Hodgson, Past Grand Chaplain and Past Chaplain of Digby Lodge read for his Scripture reading Luke the 10th chapter, verses, 21 to 38, taking for his theme, Verse 27.

Dr. Hodgson presented the fact that Masonic Ritual was religious, but not a religion. He stated it was definitely founded on the bible and its works most worthy. Submitting the question "Who is thy neighbor?", he closed his most enlightening sermon with this biblical challenge. The organist was Mrs. Daryl Henshaw and the choir rendered most beautifully the anthem "Nearer My God To Thee".

Out of town members of the Masonic Order were: from Philadelphia, P.A., Kentville, Weymouth and Digby.

Surprise Shower

A number of friends and relatives of Mr. and Mrs. John Alcorn gathered at the home of Mrs. Aaron Darres, aunt of the bride, for a surprise shower on Thursday evening, June 19th.

The couple were ushered to seats behind a gaily decorated table of gifts. Many lovely and useful gifts were received.

Later the guests enjoyed watching films of Bear River and vicinity taken by Mr. and Mrs. Darres. Mrs. Denzel Yorke also showed beautiful pictures of their recent Florida trip.

Delicious refreshments were served by Mrs. Darres, assisted by Mrs. Murray Alcorn, mother of the groom, and Mrs. Reg. Miller.

Mr. and Mrs. Alcorn recently purchased the bungalow of the late Mrs. Avard Marshall, and will be moving shortly to their new home.

Mrs. H. A. Lantz is a patient at the Digby General Hospital.

The Neighborly Club was entertained on Friday evening at the home of Mrs. V. Banks.

ORGANIZE GIDEON CAMP

On Friday evening June 19, a group of men met at the home of Lawrence Henshaw, Bear River, for the purpose of organizing a Gideon Camp. In charge of the meeting was Mr. George Snudden, Field Secretary of the Maritime Provinces and Quebec for the Gideons International. There were six men present and one absent because of sickness, all of whom had previously joined the organization.

Officers for the camp were elected as follows:

President, L. V. Harris.
Vice President, E. R. Porter.
Secretary, L. W. Henshaw.
Treasurer, D. E. Orde.
Chaplain, C. N. Kaulback.
Memorial Bible Plan Chairman, B. A. Alcorn.
Institutional Placement Chairman, L. W. Henshaw.
Church Service Chairman, C. G. Miller.

The camp will be known as the Digby Annapolis District Camp and will cover the territory from Weymouth to Bridgetown.

The Gideons [illegible] of Christ [illegible] from all denominations who are interested in placing the Word of God in places where it will be available to people who might not ordinarily have it. It is the wish to cover all schools hospitals, hotels, motels and jails in the district. The Gideons also provide a memorial bible service and particulars of this plan can be obtained from B. A. Alcorn.

If there is an institution in the vicinity which would like to be provided with bibles or testaments they are asked to contact one of the above men and plans will be laid for presentation. This is a faith service and there is no financial obligation on the part of the institution receiving the copies of the Word.

All opportunities to present the work through church services are welcomed.

Francis Henshaw of Halifax spent the weekend with his family.

The teaching staff of Oakdene School enjoyed their annual dinner at Chez Leo, Deep Brook on Tuesday. Following the dinner they motored to Point Prim later returning to the home of Miss June S. Schmidt to spend the evening.

MORE FOR YOUR MONEY!

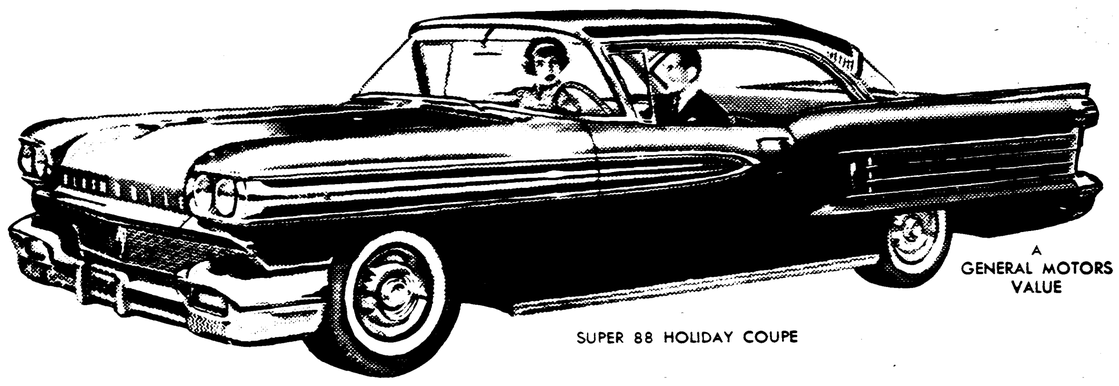

A GENERAL MOTORS VALUE

SUPER 88 HOLIDAY COUPE

OLDSMOBILE!

MORE EXCITING TO OWN . . . MORE ECONOMICAL TO OPERATE

MORE THAN A CAR . . . A WHOLE NEW WAY OF GOING PLACES

Never has traditional Oldsmobile quality combined more beautifully with economy of operation. Styled and crafted to get you ahead and keep you there without high cost, Oldsmobile is the *official* economy champion of its class!

MORE THAN A PURCHASE . . . A LASTING INVESTMENT!

Priced actually *below* many so-called low priced cars, Olds offers you even greater value. Look-ahead style and quiet good taste almost compel proud ownership —*and* higher resale value when you sell. Olds is indeed your smartest investment.

MORE THAN A MODERN ENGINE . . . A ROCKET ACTION ECONOMISER WITH ECON-O-WAY CARBURETION

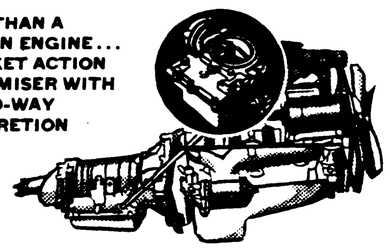

Put the ordinary behind you! Taste the thrill of genuine Rocket action, filled with all the flash and fleetness only an *Olds* can offer. There are *three* finer Rocket engines this year . . . three great carburetors, too . . . including, for *record* gas savings, the famous new *Econ-O-Way*.

MORE THAN A VELVETY TRANSMISSION . . . HYDRA-MATIC JETAWAY GETAWAY

New smooth-as-silk Jetaway Hydra-Matic transmission is *especially* slick. Even in freezing weather, while other fluid drives seem sluggish, Olds slips through the shifts on *thermostat* control! Nothing beats JETA-WAY getaway!

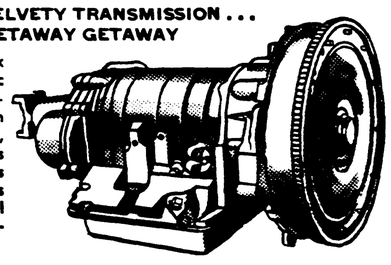

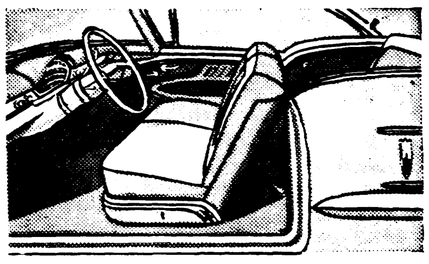

MORE THAN A LUXURIOUS INTERIOR . . . A FABULOUS FASHION FLAIR

Here indeed is the ultimate in interior excellence. Craftsmanship is more than evident. Hand-buffed, glove-soft leather, brushed aluminum trim, foam-backed *carpeting!* Color co-ordination throughout. All in *excellent* good taste!

O-3458-D

SEE YOUR OLDSMOBILE QUALITY DEALER TODAY!

The MacDonald Motor Company Limited

Smith's Cove Firm Marks 50th Anniversary

O. F. Woodman Co. Ltd. Celebrate Jubilee

The above photo shows the store of O. F. Woodman Co. Ltd., Smith's Cove. This building was erected in 1938 after a disastrous fire wiped out the former store building. Since its erection the building has been remodelled and modernized.

This week marks the golden jubilee of a Digby County business firm that owes its existance to a borrowed ten dollar bill and the business acumen of its founder.

This business is the firm of O. F. Woodman Co. Ltd., Smith's Cove. In June 1908 its founder, Oran F. Woodman, got possession of an old barn which he tore down to make a little canteen, size six by eight feet, near the Joggin Bridge. To pay expenses involved in tearing down the old barn and converting some of its lumber into the canteen Mr. Woodman, then only seventeen years old, picked strawberries at a cent a box.

After the canteen, a picture of which is shown in today's Courier, had been built came the task of stocking it. Young Oran had used up his capital in getting the building ready but a friend came along and loaned him ten dollars for stock. Mr. Woodman came into Digby and stocked up on candies, cigars and soda pop. The candies and cigars he secured from the late Otis Warne who operated a wholesale firm here, and the soda pop came from the Milton Aerated Water Works in Milton, Queens County.

With his new stock Mr. Woodman was ready for business and even in those days it was the tourist business that was important. Today Mr. Woodman refers to it as the "buckboard trade". In the period around 1908 it was the custom for buckboards drawn by a double span and a lead horse to take parties of tourists out from Digby into the countryside for sightseeing trips. About thirty passengers were accommodated in each buckboard.

As Mr. Woodman says, by the time the tourists got to Joggin Bridge on their buckboard they were hungry and thirsty and the men folks were about out of smokes. The buckboards would stop and the passengers loaded up with candies, soda pop and cigars at the Woodman store. Cigars were the staple smoke of menfolk in those days, Mr. Woodman says, and tailor made cigarettes virtually unknown.

Although in the early days of his store Mr. Woodman's business came mainly from the visitors, he did not overlook the local trade and included in his stock some staples such as tea, lard, and kerosine. These items with his summer stock made Mr. Woodman's canteen quite crowded so he came to the conclusion he would have to increase its size.

In 1909 he added another six by eight section in time for the summer trade. He also increased his stock to include sugar, flour, crackers and other staple items in demand by local residents who were beginning to find the Woodman store a good place to shop.

So rapidly did the business expand that in its third year of operation Mr. Woodman, who had been supplementing his store income by digging clams, had to put on a second story to use as a warehouse.

By 1913 Mr. Woodman's business had reached the stage where he felt he could safely take unto himself a life partner and he got married. By this time he had made a further addition to his store which he and his wife occupied as a home.

Mrs. Woodman in addition to her household duties also gave invaluable assistance to her husband in the store and because she was willing to act as his clerk Mr. Woodman was able to put on a delivery service in 1914.

With his delivery service Mr. Woodman also started in a small way and was soon pedalling furiously the length and breadth of "the vice" on his bicycle. By 1915 he had purchased a horse which made his work easier. In 1920 a "model T" was purchased but a horse was still a necessity for winter deliveries.

Continuously Mr. Woodman's business expanded and alterations and additions were necessary to his building. Altogether he made nineteen of these until by 1938 a one and one half story building 74 feet by 20 feet housed the Woodman enterprise. In that year Mr. Woodman, who had been joined in business by his son, Clayton, in 1932, was hit by a really serious economic reverse.

Up until 1938 the Woodman business had undergone the ups and downs experienced by almost every business operating on limited capital while trying to expand. It had also weathered, although not unscarred, the depression. In the year 1938, however, a disastrous fire wiped out the premises and for a while the future looked dark. Only a minimum of insurance had been carried and to rebuild would mean taking on a heavy debt load.

The Woodmans decided to go ahead and construction of the building which still houses their business was started. The wisdom of the decision made then has been proven by the success attained by the business since that time. In 1951 the business was incorporated under the firm name of O. F. Woodman Co. Ltd., and about three years ago Mr. Woodman's son-in-law, Bob Harrison, joined Mr. Woodman and Clayton in the operation of the business.

In looking back over the years since he launched the venture in 1908 Mr. Woodman says the years have been most interesting ones. Great changes have taken place in merchandising over the years, he says. When he first started business canned goods were virtually unknown in country stores. Mr. Woodman says the people were afraid of foodstuffs processed in cans and it wasn't for a good many years this prejudice entirely disappeared.

In his early days of storekeeping Mr. Woodman says almost every commodity was handled in bulk or in large containers. Lard, sugar and spices were supplied to the stores in large containers and had to be measured out for the individual customer. Crackers and cookies were in barrels as were pickles and the local store was a gathering place for the men of the community who in the winter time hitched their boxes up close around the stove and argued the merits of political parties while sampling crackers, cookies and pickles. An odd slice of cheese was also shaved from the big round cheese which stood on its block near the centre of the store to add zest to the crackers and pickles.

Prices of foodstuff were much different in 1908 than today, Mr. Woodman says. Sugar retailed at five cents a pound, tea was 29c a pound and coffee retailed at 35 cents. Most other prices were in line as contrasted with those of today.

In 1917 Mr. Woodman started to handle gasoline as cars were beginning to appear a little more frequently on the roads. He secured an agency from the Imperial Oil Company and began the retail of gasoline. In those days there were no gasoline pumps and what was sold was put out in quart or gallon measures. Mr. Woodman says he sold his in a quart measure and it was strained into the gas tank of the car through an old felt hat. Since he first started in 1917 Mr. Woodman has continued to sell Imperial products over the years and is the proud possessor of two certificates of appreciation from the company.

Space will not permit an account of the story of the development of the Woodman business in all its detail. Over the years this business and its operators have shared in the joys and sorrows of the people they serve. Literally thousands of things have happened in the fifty years the business has been in operation, each one of which would make a story in itself. Mr. O. F. Woodman loves to reminisce and one way to get first hand some of the delightfully interesting anecdotes is to stop in at O. F. Woodman Co. Ltd. just east of the Joggin Bridge for a chat.

Above are shown left to right O. F. Woodman, founder of the firm which bears his name; Bob Harrison, Mr. Woodman's son-in-law who assists in the operation of the business, and Clayton Woodman, Mr. Woodman's son who has been associated with the firm since 1932. Both Mr. Woodman and his son are active in community and fraternal affairs. Mr. Woodman and Clayton are both members of The Keith Lodge, A.F. & A.M., Bear River, of which Clayton is a Past Master. Clayton is also Secretary of School Trus tees for Smith's Cove and active in Home Division, S. of T. In the Woodman company Mr. Wood man is president and Clayton Secretary-treasurer.

BROWN'S BISCUITS
MANUFACTURED BY
BROWN-HOLDER BISCUITS LTD.
MONCTON NEW BRUNSWICK
MARITIME MAID
TELEPHONES — 4493-4494
"Better for Better"

With Heartiest Congratulations to
O. F. WOODMAN CO. LTD.
on the occasion of their
50th ANNIVERSARY.
W. L. Harding Limited
Wholesale and Retail
China, Glassware, Silverware, etc.
Main Street YARMOUTH

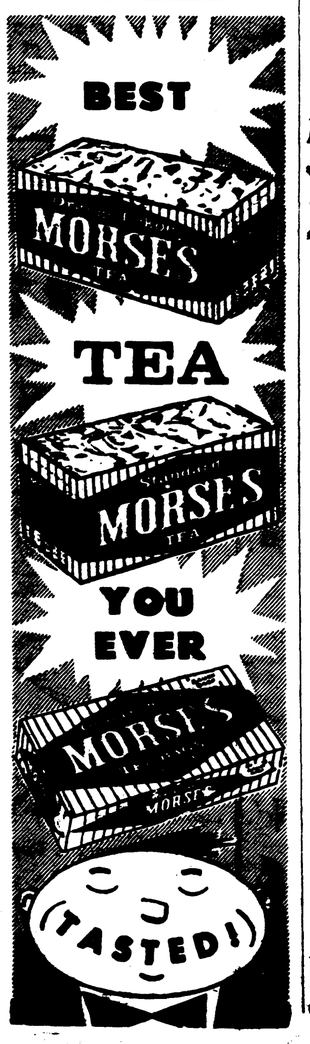

CONGRATULATIONS
TO
O. F. WOODMAN CO. LTD.
ON THEIR
50th ANNIVERSARY
Wishing you 50 years more.
VALLEY BEVERAGES Ltd.
BOTTLERS OF COCA COLA
BRIDGETOWN
NOVA SCOTIA

CONGRATULATIONS
and
BEST WISHES
to
O. F. WOODMAN CO. LTD.
SMITH'S COVE
on their
Golden Anniversary.
Yarmouth Fruit Co. Ltd.
WHOLESALE IMPORTERS AND JOBBERS
of
FRUITS AND VEGETABLES
CONFECTIONERY · TOBACCOS · ETC.
YARMOUTH N. S.

CONGRATULATIONS
and BEST WISHES
TO
O. F. WOODMAN CO. LTD.
ON THEIR
50th ANNIVERSARY
Turnbull Bros. Ltd.
BUILDING SUPPLIES
SEED — FERTILIZER — GARDEN TOOLS
HOUSEWARES — HARDWARE
PLUMBING & HEATING
Phone 16 *DIGBY*

CONGRATULATIONS TO
O. F. WOODMAN CO. LTD.
on their 50th Anniversary.
Enjoy a Seven-Up "Float"!

Cool, delicious—and easy to make. Put a scoop of your favorite ice cream in a tall glass. Then tilt the glass and pour chilled 7-Up gently down the side. Try it soon!
7-UP MARITIMES LTD.
BRIDGETOWN Nova Scotia

Congratulations to
O. F. WOODMAN CO. LTD.
SMITH'S COVE
on the occasion of their
50th
ANNIVERSARY
Willet Fruit Co., Ltd.
"Buy Wilfruit Brand"
Kentville, Nova Scotia

CONGRATULATIONS
to
O. F. WOODMAN CO. LTD.
on their
50th ANNIVERSARY
COLONIAL QUALITY FERTILIZERS
manufactured at
WINDSOR, Nova Scotia

It is a sincere pleasure to extend our heartfelt CONGRATULATIONS to
O. F. WOODMAN CO. LTD.
on the occasion of their
50th Anniversary
We appreciate the happy relations we have had with this firm and trust these may continue for many years to come.
DIGBY DAIRY LTD.
PURE PASTEURIZED DAIRY PRODUCTS
FROZEN FOODS
SUPERIOR BRAND BUTTER
SUPERIOR ICE CREAM

BEST WISHES
AND
CONGRATULATIONS
TO
O. F. WOODMAN CO. LTD.
ON THEIR
50th ANNIVERSARY
Compliments of
King Cole Tea & Coffee
G. E. BARBOUR CO. LTD.
SAINT JOHN New Brunswick

Marriages

O'Neil — Matheson

A marriage of interest to many and impressive in its beauty was solemnized at St. Patrick's Church, Digby, at twelve o'clock noon, Saturday, June 14, when Dr. Patricia Ruth Matheson, daughter of Mr. and Mrs. Thomas Matheson, Digby, became the bride of Dr. Howard William O'Neil, son of Mr. and Mrs. Dennis O'Neil, Staten Island, N. Y. The marriage ceremony, followed by mass, was performed by Father Malcolm MacDonel, assisted by Father William Edwards, both of St. Francis Xavier, Antigonish, N. S. Miss Neva Eisner, Halifax, sang Ave Marie, accompanied on the organ by E. J. Theriault, who provided the nuptial music. The altar was simply but tastefully adorned with vases of white chrysanthemums and the guest pews were marked with a tiny white bow and lily of the valley.

The bride looking radiant and lovely entered the church on the arm of her father. Her dress, a white Peau de Soie gown with Alencon lace, was styled with a full floor length skirt and train. Lace featured the heart shaped neckline of the tightly fitted bodice. Her finger tip veil falling from a halo effect accented the long tapered sleeves of the gown. She carried a bouquet of gardenias and lily of the valley.

The four bridesmaids, dressed in pink ballerina length gowns and carrying blue fans with pink carnations, were Jean Black, Joyce Jackson, cousin of the bride, St. George N. B., Jean Anderson and Patricia Wilson, Digby. Joan Lownds, Halifax, as maid of honor, wore a blue gown and carried a pink fan with blue carnations. As flower girls, Mary Rubin, niece of the bride, wore a blue net dress and Nancy O'Neil, niece of the groom, a pink net, both with contrasting nosegays.

The groom was supported by his brother, Dennis O'Neil, as best man. The ushers were Dr. Irvin Nuddman, Dr. Ernest White, Dr. William Nicholas and Gordon Lownds.

The bride's mother was attired for the occasion in a turquoise and silver sheath style dress with pink accessories and wore a corsage of pink roses. The groom's mother was dressed in a rosewood gown with blending accessories and also wore a corsage of pink roses.

Following the ceremony a reception for 175 guests was held at Hotel Champlain where pink, white and silver decorated the dining hall and bowls of roses adorned the bridal table laden with a five tier wedding cake.

Hon. M. S. Leonard acted as toast master when a toast was called to Her Majesty, the Queen, and when Ex-mayor Guy E. Morehouse proposed a toast to the bride, which was responded to by the groom.

Miss Neva Eisner took charge of the guest book and Mrs. Frank Hayden provided the music during the luncheon.

For going away the bride wore a peacock blue suit with beige accessories and corsage of cream roses. Both the bride and groom will be taking post-graduate work in medicine.

Marriott — Winchester

A pretty wedding of interest was solemnized in Trinity Anglican Church, Sussex, N. B., when the Rev. H. Hoyt united in marriage Miss Janis Maye Winchester, younger daughter of Mr. and Mrs. L. E. R. Winchester, Penobsquis, N. B., and Clayton Stanley Marriott, R.C.N., son of Mr. and Mrs. George Marriott, Chippawa, Ontario.

The church was decorated with vases of mauve and white lilacs, green ferns and white carnations on the altar. The guest pews were marked with white lilac and satin bows. The organist was Mrs. James Thomson, Penobsquis, N. B.

Given in marriage by her father, the bride wore a floor length gown of white nylon with embroidered inserts. The bouffant skirt was worn over a hoop fitted bodice and cape sleeves. She wore elbow length nylon gloves and her finger-tip veil of tulle was draped from a coronet of tiny seed pearls. She carried a bouquet of red and white carnations fashioned in fan design.

Miss Charlotte Harvie, cousin of the bride, as bridesmaid, wore a ballerina length gown of turquoise lace over a crinoline, with matching headdress and mitts. She carried a bouquet of shasta daisies.

The best man was Mervin Connors, R.C.N., of Sault Ste Marie, Ontario. She ushers were Stuart Murray, Sussex, and Frank Waterston, Penobsquis, N. B.

The mother of the bride wore a light blue summer suit with white accessories and a corsage of pink sweetheart roses. The groom's mother chose a navy blue dress with white accessories and a corsage of pink carnations.

Following the ceremony a reception was held in the Trinity vestry. A toast to the bride was proposed by the Rev. William VanZoost, uncle of the bride, to which the groom happily responded.

The guest book was in charge of Miss Betty Murray.

Later the happy couple left by car for Niagara Falls. For travelling the bride wore a suit of light blue linen, white accessories and a corsage of sweetheart roses.

Out of town guests attended from Yarmouth, Saint John, Halifax and Chippawa, Ontario.

Spend July 1st in Digby.

Obituary

Mrs. H. T. Warne

Death of Mrs. H. T. Warne, 83, occurred at her home, Montague Row, Friday. She was predeceased six years ago by her husband, H. Tupper Warne.

Born Alice E. Wilson, of Hill Grove, daughter of John H. and Elizabeth (Yarrigle) Wilson, during the early part of her life she was a teacher in Digby County schools and, following her marriage, she assumed an active role in church work in the Hill Grove Baptist Church. In 1907 she and her husband moved to Digby, where she resided until the time of her death. Here she continued her church work, besides being a Sunday school teacher.

She was especially interested in the Women's Missionary Aid Society of the Digby Baptist Church, of which she was president for many years, and was made a life member of the missionary union in 1913 and a Dominion life member of the missionary societies of Canada in 1952.

She also assisted with the work of the Hospital Aid Society as long as her health permitted, being president of a club which sponsored a hospital room.

She is survived by one son, Hubert M. Warne, and one stepdaughter, Dora S. Warne, Digby. She was predeceased by one sister, Miss Livina E. Wilson, who was a Baptist missionary to Bolivia. She is also survived by one brother, Curtis H. Wilson, Vermillion, Alta., and seven sisters: Attie (Mrs. George Hinxman), Digby; Blanche (Mrs. Larsen), Calgary; Mable (Mrs. Read), Chilliwack, B. C.; Myrtle (Mrs. Lavendar), Port Orchard, Wash.; Evelyn (Mrs. Glynn Eisenhauer), Ponoka, Alta.; Flora (Mrs. F. L. Anderson), Digby, and Minnie (Mrs. Alden Height), Brighton; and a number of nieces and nephews.

Remains rested at Jayne's Funeral Home here until Saturday afternoon, when they were taken to her late residence. Funeral was held Sunday at the Digby Baptist Church at 4 p.m. Rev. E. C. Churchill conducted the service and interment was in the family lot in the Baptist cemetery, Digby.

New Edinburgh

(Mrs. Fred Amirault)

Mr. and Mrs. Stanley Doucette and daughter, of Avonport, visited in the village over the weekend.

Mr. and Mrs. Raymond Fizzard and two sons, from Bedford, spent the weekend visiting Mr. and Mrs. Edward Romain.

Mrs. Amedee Doucette, who spent the last two months with Mr. and Mrs. Fred Amirault, has returned to her home in Concession.

Mr. Nil Doucette is now employed at the Victoria General Hospital in Halifax for the summer months.

Mr. Marius Theriault, employed in Bedford, and Mr. Siffroid Amirault, employed in Chezzetcook, spent the weekend with their families.

Mr. Clarence Blinn and Mrs. Albert Blinn spent one day last week visiting with friends and relatives.

Mr. and Mrs. Ulysse Doucette, of Winthrop, Mass., visited Mr. and Mrs. Alphie Doucette last week.

Westport

(Madeline Lent)

Mr. and Mrs. Floyd Gesner and friend, of Mass., are visiting Mr. and Mrs. Guy Curray at their home here.

A shower was held in honor of Mrs. Leslie Barnaby at the home of Mrs. Murray Peters on Friday evening by the Past Noble Grands' Club. About fourteen were present. Lovely gifts were received and delicious refreshments were served by Mrs. Murray Peters, assisted by Mrs. Murray Pugh and Mrs. Walter Titus and Mrs. Percy Welch.

Miss Beulah Delaney, R.N., of Saint John, is visiting Mr. and Mrs. Bradford Delaney.

The "Dollard" was in port a couple of days last week. Mr. Clarence Titus and Mr. Beverly Titus visited Mrs. Titus and Edward.

A number of ladies spent Thursday with Mrs. Arthur Campbell, of Freeport, the occasion being her birthday.

Mrs. Richard Welch spent a couple of days in Truro where she attended the Normal School closing. Miss Carolyn Welch was among the graduates.

Mr. and Mrs. Herman Cann are visiting Mr. and Mrs. Whitney Titus at Centreville.

CAPITOL
THURS. - FRI. - SAT.
Eve. 7-8:55. Mat. Sat. 2:30.
CINEMASCOPE — COLOR
Brothers with Guns who... SADDLE the WIND
FROM M-G-M STARRING
ROBERT TAYLOR
JULIE LONDON
JOHN CASSAVETES
CINEMASCOPE AND METROCOLOR
Also - Outer Space Jitters
Goldilocks Three Bears

MON. - TUES. - WED.
JUNE 30, JULY 1-2. Eve.7-9.
Holiday Mat. Tues. 2:30.
CINEMASCOPE — COLOR
THE BIG FUN SHOW OF THE YEAR!
20th Century-Fox presents
JAYNE MANSFIELD
"Will Success Spoil Rock Hunter?"
COLOR by DE LUXE
CINEMASCOPE
co-starring TONY RANDALL
BETSY DRAKE
"Injun Trouble"
"Clear Bridge"

ENTERTAINS AT DEEP BROOK

Mrs. T. R. Lowe entertained at her home on Saturday afternoon and evening in honor of her daughter, Eileen, and husband, Keith McMahon, who were recently married in New York.

Mrs. Frank Ditmars poured during the afternoon and Mrs. J. Gilliard, Mrs. Jack Vroom, Miss Jane and Narma Sitland served.

Many beautiful gifts of silver, linen, china, etc., were displayed on the gift table. The rooms were attractively decorated with lupins, iris and pink dianthus. The bride received in azure blue with yellow iris corsage, her mother in blue and white with corsage of rose and white mums.

Several relatives and friends attended including Mrs. Seraphine Potter (96), Mrs. John McPherson, of Halifax, Rev. and Mrs. Sagar, of Clementsport.

Mr. and Mrs. McMahon left on Sunday by motor for Galt, Ont., where they will reside, having spent a 2 weeks honeymoon with Mr. and Mrs. T. R. Lowe and with relatives in Halifax.

Mrs. Gerald Syda was admitted as a patient to the Digby General Hospital, Monday, June 23rd.

MAKE WAY FOR THE FOOD BARGAIN SPECIAL!
WOOLAVER'S SUPERETTE

For Frying or Roasting
BROILER
CHICKEN
Average Weight 2 lbs. . . Each .98

BONELESS MEATY
BEEF POT ROAST ..... lb. .59
LIMITED SUPPLY
LAMB FRONTS ..... lb. .35

Fresh Juicy
WATERMELON

Each .97

RADIO CHOICE - 20 OZ. TINS
GREEN PEAS ..... 2 for .29
ZEST SWEET MUSTARD
PICKLES ..... 9 oz. jar .17
SCHWARTZ PREPARED - 6 OZ. JAR
MUSTARD ..... 2 for .19
MORSES BROKEN PEKOE
TEA ..... 1 lb. pkg. .75
NABISCO
SHREDDED WHEAT ..... 2 for .41
MAYFAIR
SPICED BEEF ..... 12 oz. tin .36
OLD HOMESTEAD ASSORTED
JAMS ..... 9 oz. tumbler, each .27
CLARKS
TOMATO JUICE ..... 48 oz. tin .35

HELP WANTED

Young man 17-30 years of age for large retail establishment. Experience desired but not essential. Requirements are a neat appearance, pleasant disposition, a desire to learn and a willingness to accept responsibility. Better than average remuneration with opportunity for advancement. This is a permanent position. Reply in own handwriting giving complete information to

Box P.Q.-170, The Courier

SHOP at J. MARGOLIAN & CO.
For Your Holiday Weekend Needs

COATS
Half Price
FROM
$12.00
Summer coats, now at low clearance prices. Choose from a wide selection in many styles and fabrics.

Summer Skirts
Cool Cotton Prints
33⅓ OFF

HUGE SELECTION OF COTTON PRINT SKIRTS IN DOZENS OF SHADES AND PATTERNS..
BLOUSES
Large new shipment of summer cottons. Choose of 8 styles. Popular shades.
98c

PRE-VACATION LUGGAGE SALE

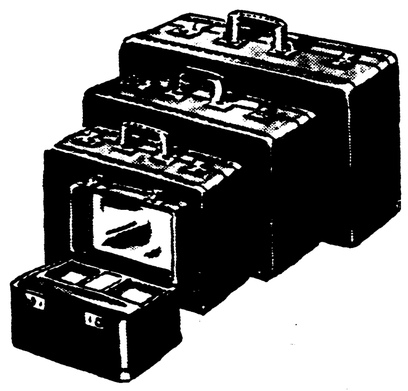

COMPLETELY NEW AND DIFFERENT PATTERNS AND STYLES.
NEW LIGHTWEIGHT AIR-PLANE LUGGAGE PRICED FOR EVERYONE.
NEW ALUMINUM CONSTRUCTION. REINFORCED WITH FIBRE GLASS. PLASTIC COATED FOR LONGER WEAR AND WEATHER PROOFING.
AVAILABLE IN SEPARATE PIECES OR MATCHED SETS.

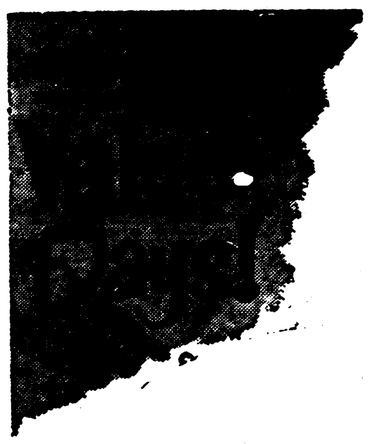

UP TO ½ OFF
SAVE ON DRESSES
Chemise, bouffant, casual or dressy - you'll find every new style in our sale of dresses.

Swim Suits
(MENS) ALL ELASTIC
$1.98

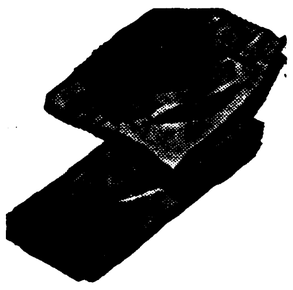

SLACKS
For summer - Reduced!
Lightweight fabrics; many colors, patterns.
$6.88

Save on Sport Coats
REGULAR $34.50
Summer Weight Wools
$16.98
Many fabrics for summer and early fall. Styles and patterns galore. Top quality and priced to please. Choose yours now while selections are at their peak.

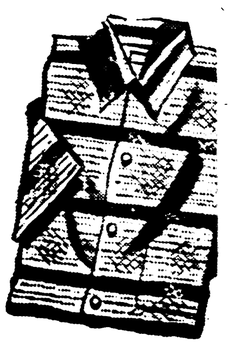

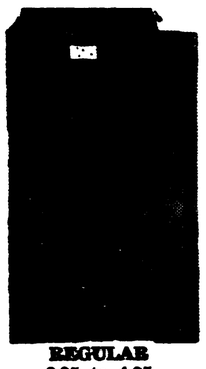

REGULAR 2.95 to 4.95
SMART SPORT SHIRTS
Large selection to choose from. Both long and short Sleeves. Sport and Tee Shirt styles.
$1.59
2 FOR $2.95