THE DIGBY COURIER

Welcome to the Digital DIGBY COURIER

1877- 1978

Credits

Timeline

Links

Contact

Disclaimer

Funding for this project was provided by :

NOVA SCOTIA Tourism, Culture and Heritage

Municipality of Digby

Credits

This project was made possible with assistance from the Nova Scotia Department of Tourism, Culture and Heritage through its Strategic Development Initiative. This initiative supports projects aimed at enhancing the self-sufficiency of the heritage sector throughout the province.

The Municipality of the District of Digby is the lead organization to spearhead this project. The Digital Courier is part of the municipal initiative to preserve the past and develop the future; Council is honoured to be part of the preservation of these significant historical documents.

1800's

- (1810) the first elections were held in the County.
- (1837) the County of Annapolis was divided to include the County of Digby.
- Old Post Road and rural school system improved.
- Weymouth Trading Post established.
- Ship Building is a major industry in the area.
- (1879) the District of Digby was incorporated.
- (1891) the railway (the missing link) between Annapolis and Digby was completed.
- Joshua Slocum sails around the world alone.
- Temperance Movement.
- Summer Tourism Industry develops.
- I.M. Singer invents the sewing machine.
- (1867) Canadian Confederation
- Klondike Gold Rush
- The Supreme Court of Canada is established
- Florence Nightingale takes London nurses to the battlefields of the Crimean War

1900's

- Poor Farm in operation
- Isaiah Wilson's Geography and History of the County of Digby Published.
- Prime Minister Sir Wilfred Laurier visits Digby.
- Marconi transmits wireless message across the Atlantic
- Queen Victoria dies
- The Boxer Rebellion breaks out in China.
- The Boer War in Southern Africa ends

1910's

- (1912) last race of the Brattain Cup in the Annapolis Basin.
- First motorized vehicle in the area.
- Communities collect clothes and money for the war effort.
- Spanish Flu kills many in the area.
- First Calgary Stampede
- Women in Canada get the vote
- Halifax explosion
- World War I
- The Titanic Disaster
- Norwegian Roald Amundsen becomes the first to reach the South Pole.

1920's

- Motorized vehicles becoming more common.
- Last wooden ship built in Bear River.
- Electric lights installed in villages.
- Canadian Schooner "Bluenose" wins the International Fisherman's Trophy
- Agatha Christie launches her career as a mystery writer.
- George Carnarvon and Howard Carter unearth King Tutankhamen's tomb

1930's

- Economic Depression.
- Rural electric lines being installed.
- Electric lights installed in villages.
- Highway paving projects underway.
- First crossing of the Princess Helene Ferry.
- Rum running along the coast.
- Rum running in its heyday
- Dionne quints born in Ontario
- Movie "King Kong" released starring Canadian Fay Wray
- World War II begins

1940's

- Digby home to WWII submarine base.
- CFB Cornwallis largest training base in the Commonwealth.
- Scallop Industry expands.
- Hog farming expands.
- Population decline in rural communities.
- Newfoundland enters confederation
- UN Formed
- U.S. planes drop atomic bombs on Hiroshima and Nagasaki
- Orson Welles' film, Citizen Kane, premieres

1950's

- Bus service along the Digby Neck.
- Population in villages continue to decline.
- NORAD formed with USA
- National Ballet of Canada founded
- Bear River Power Plant built
- Korean War
- Smoking linked to lung cancer
- Sputnik launched
- Castro takes over power in Cuba
- Elizabeth II coronation - Queen of England

1960's

- Sissiboo Power Plant built.
- Kejimkujik Park established.
- Conners Brothers Fish Cannery Plant closes in Freeport.
- Fish Meal Plant opens in Mink Cove.
- Weymouth Industries closure.
- Bear River Village Fire.
- Canada celebrates 100th birthday
- Pierre Trudeau sworn in as Prime Minister
- Bay of Pigs invasion
- Thalidomide deformities revealed
- Cuban Missile Crisis
- John F. Kennedy assassinated
- Demonstrations against Vietnam War

1970's

- Evangeline Mall built.
- New CN Ferry Terminal built.
- Ground Hog Day Storm.
- Municipal Airport opens.
- Hwy 101 completed to Digby.
- First Computer used.
- Jones Bottling Plant burns in Weymouth
- War Measures Act invoked
- Pierre Laporte murdered
- Canada-Soviet Summit Series in hockey begins
- Quebec language legislation (Bill 101) passes
- Munich massacre at the Olympics
- Rock stars Jimi Hendrix and Janis Joplin die.
- At Kent State University in Ohio, protesting students are killed by National Guardsmen

Links

Nova Scotia Museum
Nova Scotia Archives
Canada Archives
Admiral Digby Museum
Islands Historical Society

General Links

Digby County Genweb
The Acadian Odyssey
Digby Neck in Stories
The Elder Transcripts: History You Can't Get from a Book
Isaiah W. Wilson: The Digby County Historian
Maud Lewis
La Nouvelle France "Electric City"
Rootsweb.com
Genealogy
Family Search
Municipality of the District of Digby
Western Counties Regional Library

Contact

- heritage@municipality.digby.ns.ca
- www.digbydistrict.ca
- Municipality of Digby
- P.O. Box 429
- 12548 Highway 217, Seabrook
- Digby, NS, BOV 1A0
- Telephone: 902-245-4777
- Fax: 902-245-5748

Disclaimer

The stories and opinions expressed in this document are not necessarily the opinion of the Municipal Council or staff. Terms used and descriptions expressed in the Digby Courier may not be the opinion of Council and staff.

THE DIGBY COURIER

TERMS: ANNA. & DIG. COS. $5.50: OTHERS IN CANADA $7.00 US & FOREIGN $8.50: SINGLE COPIES 15 cents

THURSDAY, OCTOBER 2, 1

VOL. CII-No. 8

No Boundary Briefs From Digby C ty

No briefs, either written or oral, were received from any one in Digby County on Thursday when the Electoral Boundaries held a hearing at the Digby Court House and presided over by Mr. Justice Angus L. MacDonald, Halifax. There was no indication whether all Digby County residents are content with the proposed change of County boundaries or if the Digby County populace was not aware that the hearing was to be on Thursday. Advertising for the hearing was placed in four daily papers in the province but it was doubtful if many from the area really read the advertisment. Accompanying Mr. Justice MacDonald was Alex Muggah and clerical staff.

Six briefs were presented by people in Annapolis County who happened to learn about the hearing, though not because of the advertising a spokesman said.

Only one brief from the Annapolis County had been forwarded to the Commission within the scheduled twenty-three days following the advertisment in the daily press. The brief was that of Mrs. Joan Johnson of Middleton. Mrs. Johnson was given an opportunity to present her brief after the informal briefs had been heard. Others who presented informal briefs were Dr. Gerald Sheehy, M.L.A. Annapolis County; J. M. Parker; Col. H. E. Smale (retired), Greenwood; Edward Ward, Lawrencetown; Peter Chattenburg, Kingston and Mrs. Muriel Reynolds, Bridgetown.

Mrs. Johnson, before she presented the main part of her brief, took the Commission to task for what she termed inadequate advertising for so important a thing. She suggested they should have advertised in the weekly papers which are the ones that people here read most.

Mrs. Johnson objected to having the proposed change in the federal electoral boundaries of the County of Annapolis on geographic, economic, social and linguistic reasons. The brief scored the Federal Government on spending millions of dollars on bilingualism while unemployment is the highest since the 1930's, inflation is soaring, strikes are crippling and taxation on all levels ranks among the highest in the world. Geographically, she argued, that Annapolis County has been traditionally an agricultural entity formed within the historic Annapolis Valley. Hundreds of years of progress in agriculture and transportation are linked with the sister County of Kings. Any detachment of this unit federally would present detrimental effects, she warned. Economically and geographically the bi-county setup is a natural and traditional unit and any detachment would appear illogical and senseless and serve to split the residents apart and create inequities in the Valley region.

Above is Mrs. Joan Johnson, Middleton, R.R.3 who presented a well-thoughtout brief before Mr. Justice Angus MacDonald at an Electoral Boundaries hearing at the Digby Court House on Thursday. She was supported in her brief by Dr. Gerry Sheehy, above.

Mrs. Johnson continued to object to a situation whereby artificial boundaries are thrown around an area for the sole reason that it happens to contain some 60,000 to 70,000 people with no consideration for traditional, economic, social, racial or linguistic backgrounds of the people concerned. She called the intention to annex Annapolis County to Digby and Yarmouth Counties to form South Western Nova a marriage of convenience rather than a logical and natural union of the region. Annapolis County, Mrs. Johnson claimed is English speaking while Yarmouth and Digby Counties have a high percentage of francophones. She claimed that Annapolis County was 99 per cent anglophone while Digby County and Yarmouth County are 53 per cent francophone in combination.

Mrs. Johnson's brief said that the boundary proposal of Annapolis, Digby and Yarmouth Counties would be detrimental in the fact that most federal jobs in a bilingual riding must be filled by bilingual personnel, and that all levels of government situated in the designated area must ultimately provide all services and education in both languages. Taxes at all levels must rise to pay for these totally unnecessary, but federally enforced language regulations, remarked Mrs. Johnson. Going further she said that all federal employees, or aspiring employees in Agriculture, Canada Manpower, Customs, Fisheries, Unemployment, Postal and other civil servant jobs in Annapolis Co. would face the spectre of learning French or else having their careers detrimentally or even terminally affected."

Mrs. Johnson stated that she could see no reason to have Annapolis County residents to have bilingualism or the French Fact forced upon them. She said that she had no objections to bilingualism that is fairly instituted on a national basis but the dictorial imposition of Quebec's Bill-22 makes federal bilingualism a one way street and an expensive farce.

Mrs. Johnson repeated her earlier charge that if people had been fully in-

Continued To Page 2

Nomination Day Set

For the fourth time Digby Town has set a Nomination Day in order to secure a mayor for the town. The new date set is November 4th when nominations have to be filed and November 18th has been set for the election of mayor should more than one nomination be submitted.

It was in December 1974 when Willard Kinney who followed Glen Smith as mayor of Digby found he had to resign for want of time to properly care for the needs of the office and contend with the many frustrations. Patrick Comeau followed Mr. Kinney as Digby's Mayor. Mr. Comeau for similar reasons as Mr. Kinney found it necessary for the good of his health to resign.

Since the resignation of Mr. Comeau there had been three nomination days set which failed to produce a single name. Towns people are disturbed about the reluctance of citizens to offer for the position of mayor and are hopefully looking towards November 4th to find one or more nominations submitted.

A motion to pay a mayor $1[illegible],000 a year and Councillors $3,000 with a further $15 for each meeting attended which was not a regular meeting was rescinded within the next week of making the motion.

Digby Included In Airways Plans

Eastern Provincial Airways announced today that it has filed with the Canadian Transport Commission an application to establish what could become a new subsidiary air network within the four Atlantic Provinces. The application, if granted, will have an effect on air transportation into and out of the following points: Halifax, N.S., New Glasgow, N.S., Port Hawkesbury, N.S., Sydney, N.S., Yarmouth, N.S., Digby, N.S., Charlo, N.B., Chatham, N.B., Edmundston-St. Leonard, N.B., Fredericton, N.B., Moncton, N.B., Saint John, N.B., Grand Manan, N.B., Charlottetown, P.E.I., Summerside, P.E.I., Magdalen Islands, P.Q., St. John's, Nfld., Marystown, Nfld., St. Albans, Nfld., Stephenville, Nfld., Deer Lake, Nfld., Burgeo, Nfld.

In commenting on the application, Keith A. Miller, President and Chief Executive Officer of the airline, said the application resulted from a com-

Continued To Page 2

Water Main Breaks

A break in a water main at the Racquette, Digby, has caused areas of the town to be without water. School was closed entirely on Tuesday in the town's three elementary schools and the Digby Regional High School because of the lack of water. Homes and businesses on the higher levels of ground in the town were also without water and lower level pressures had diminished. The St. Patrick's School had been closed both Monday and Tuesday because of the water situation.

In the meantime, it is understood that the Digby Volunteer Fire Department is using their truck to deliver water to the hospital and many of the homes. The hospital managed with an auxiliary pump and the fire department deliveries and curtailment of operations. Drinking water was brought in from areas not effected.

The trouble began around five o'clock on Sunday evening when about four feet of a twelve inch water line broke under the Racquette Bridge causing the water to spurt out and deplete the supply throughout the town. Workmen and machines worked through the day and night until the break was mended by Tuesday afternoon. Until then water had been entering the line more rapidly than it could be overcome.

It is understood that the steel pipe, though especially heavy had been effected by heavy traffic over the bridge and by salt water at the Racquette.

Later -

Further trouble with Digby water main under the Racquette Bridge continued on Wednesday giving the entire Digby town school students and teachers a second holiday. The mending of the main on Tuesday failed to give permanent relief and town people found themselves without water again. Tides accommodated the workmen to go under bridge by 9:00 a.m. on Wednesday.

Observes 100th Birthday

Mrs. Laura E. Corper, Doucetteville, Digby County;, celebrated her 100th birthday on Friday, September 26.

Mrs. Laura E. Corper, Doucetteville, celebrated her 100th birthday on Friday, September 26th at the home of Mr. and Mrs. George Thibault, Doucetteville. Friends called at the Thibault home in honor of Mrs. Corper and to enjoy the attractive cake made especially for her 100th birthday.

Mrs. Corper, the former Laura Powell, was born at Doucetteville and lived there until she was 14 years when she went with her family to live in Arlington, Mass. Two years ago in April she returned to Doucetteville to the Thibault home.

Mrs. Corper has had an interesting life and has done some travelling during her married years. The late Mr. Corper and Mrs. Corper had run a dance pavilion and a catering establishment called "Elantern" at Arlington. Weddings and parties were catered to. It is now known as the Arlington Elks Club. The winters were spent at the Bellvedere in St. Petersburg in Florida and the late Mr. Corper and Mrs. Corper enjoyed visits to the West India Islands in the Caribbean and Arizona.

Mrs. Corper did not see too many changes in Doucetteville since the time she left the village and which she visited frequently in summers. Asked what she felt was responsible for her longevity she quickly remarked "No drink and no smoke."

Mrs. Corper says you feel just the same when you are 100 as any other time. Her words were definitely supported by her appearance. Mrs. Corper, at 100 years has the appearance of a lady of 80 or younger. Her hearing and sight are some impaired but she readily carries on an intelligent conversation as if she were a much younger person. Her age and mannerism both seem to be a reflection of a happy and contented life.

Mrs. Corper's husband died in 1938 and they had no children. They did bring up a boy, John Drewe, until he

Continued To Page 2

Kaye Outhouse Prepares Paintings

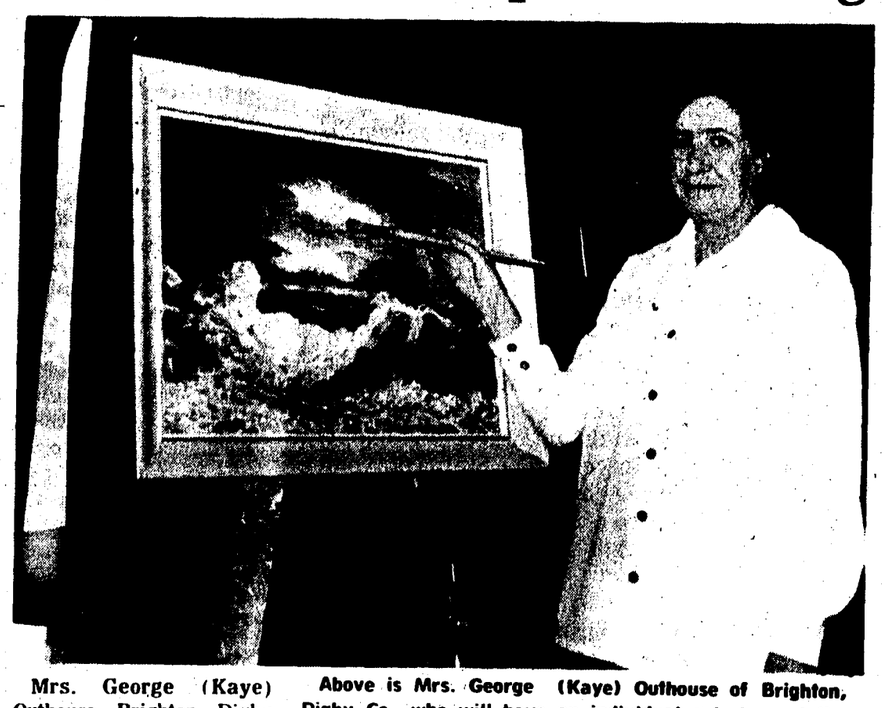

Above is Mrs. George (Kaye) Outhouse of Brighton, Digby Co., who will have an individual art show at the Museum of Fine Arts in Halifax from October 10 to November 30.

Mrs. George (Kaye) Outhouse, Brighton, Digby Co., is preparing her paintings for exhibition at the Mezzanine Gallery at the Nova Scotia Museum of Fine Arts in Halifax from October 10th to November 30th. Bernard Riordon, curator, visited Mrs. Outhouse last week to make arrangements for the exhibits. Mrs. Outhouse will have in the vicinity of 30 paintings to display. The official opening is at noon on October 14th.

Born in Newfoundland, Mrs. Outhouse also has a sister, Mrs. Marjorie Lynch of Sacramento, California who is noted for her paintings. Both Mrs. Outhouse and her sister had displays in the Golden Art Gallery in Old Folsom. Contrasting in subjects Mrs. Lynch's display was generally of a floral type while Mrs. Outhouse displayed the rugged sea coast of Nova Scotia.

Mrs. Outhouse settled in Digby in 1945 and was a supervisor tailoress for 17 years. Because of a spinal condition she retired ten years ago and turned to painting and writing lyrics and poetry.

Mrs. Outhouse uses seascapes, landscapes and buildings for representation in paints. Until recently she used to go to the beaches to do the paintings but her spinal condition does not allow this at present so she relies on her memory. Her work has been displayed at the Western Nova Scotia Regional Library Exhibition in Digby, Shelburne, Yarmouth and Lockeport.

In the field of poetry and music, Mrs. Outhouse is a member of the Composers Art and Publishers Association of Canada. One of her songs "Welcome to Digby" was used on the inaugural trip of the new Princess of Acadia. Other numbers were Sails In the Morning (Scallop Fleet). Her work has reached the R.P.M. Charts across Canada and she expects to have more records done by Ray Johnson in the future and of Maritime content.

Mrs. Outhouse has kept in touch with master-pieces by visiting Louvre in France; Germany; Holland and various European Art Galleries.

Mr. and Mrs. Outhouse have a son, Stephen who lives next door who besides his carpenter trade works at carving which he frequently displays. One of his carvings can be found in the new R.C.M.P. building in Halifax. Grandchildren are Kathy, Darlene and the twins, Michele and Stephenie. Mrs. Outhouse's current subject Farmyard Excitement, depicts the twins chasing a flock of hens.

Completes Afghan

Mrs. Myrtle Dunn, Tideview Terrace spends few idle moments when there is a possibility of doing hand craft. Many are the articles she donates to charitable organizations. The most recent donation was to the Arthritis and Rheumatism Association. The gift was a new afghan Mrs. Dunn had recently completed to raise funds for the organization by ticket sale. Above, Miss Judy Grimes, C.N.A. at Tideview holds the container while Mrs. Dunn draws the winning ticket. More than a hundred dollars had been passed in from the sale and there was more to come. Time goes so quickly, Mrs. Dunn said, when she works at her hand crafts.

The afghan was won by Bill Chambers of Lawrencetown.

Home For Special Care Week

Home For Special Care Week, September 29th to October 3rd is being observed at Tideview Terrace where they are soliciting the services of car drivers to take the Top Generation for rides to enjoy the splash of red, brown, yellow, orange and green leaves of the Fall season.

During the summer months church groups and other organizations slacked off with their visits but they are returning again now that Fall is setting in. Mrs. Eleanor Rice, supervisor of nursing said the doors are always open and they appreciate visits from groups and individuals to keep the house guests in the community stream rather than

Continued To Page 2

Married 55 Years

Mr. and Mrs. Henry Burton, Weymouth, celebrated their 55th wedding anniversary quietly at home on September 20th.

Mrs. Burton was formerly from England, having come to Canada during World War I. Mr. Burton is a native of Weymouth and their entire married life has been in Weymouth. Both Mr. and Mrs. Burton continue to be active in their community.

The Burton's have two sons, Jack and Ivan at Weymouth and two daughters living, Vera Cosman, Weymouth and Iris Fitzgerald, Halifax. A daughter, June, died in 1946. There are 13 grandchildren and 13 great-grandchildren.

Editorial

BOOST FOR THE WEEKLIES

Mrs. Joan Johnson, Middleton, R.R., certainly handed the weekly or later called community newspapers a big bouquet and a great boost on Thursday. Mrs. Johnson presented a well-thought-out brief at the Electoral Boundaries Commission when they held the hearing in Digby. Before she went into the brief proper she voiced her opinion about what she considered inadequate advertising for the hearing. No one from Digby County presented briefs. The five from Annapolis County and one from Kings County happened to learn about the hearing but not from any advertisment placed by the Commission. The advertisments, we understand, were placed in the seven daily papers while the community papers were ignored. Mrs. Johnson was quite disturbed about this and informed the Commission that the people here depend on the weekly papers, radio and T.V. for their information. Without an advertisment in the weeklies few persons were aware of the hearing, resulting in few attending, she claimed.

We could not help but agree with Mrs. Johnson that the place to advertise such a hearing as that of Electoral Boundaries would be in the community newspapers in the area where the action is. Much to our appreciation Mrs. Johnson advised the Commission on the value of advertising in the weekly newspapers and by so doing reinforced our own (without prejudice) feelings regarding the important product, your community newspaper.

The question is being asked "Why were the community newspapers neglected this way?" "Why were they not included in the advertising?" There are those who, of course, will remark that a lessening of advertising would bring fewer people on hand to oppose the proposed boundary set up. We feel these remarks would be unwarranted and put it down simply to one of those cases where all the plans are made in Halifax and Ottawa by city people who are really fine people but they just do not have a clue how the majority of rural and small town people live. They know little about the needs, the habits or desires of the rural people whom they try to serve. The Commission had their own reasons for avoiding the community papers when placing the advertising. Their one spoken reason was that all the weeklies do not come out on the same day. This, however, we feel was a lame excuse for a simple matter like that could have easily been overcome.

In this particular instance the Electoral Boundaries Commission failed to estimate the value and advertising potential of the community newspapers. This lack of knowledge and misunderstanding contributed to the neglect. The Commission evidently did not know the readership of the weeklies which serve all the local people, young and old. To have advertised in the weekly papers would have been possible to reach the people most concerned.

This failure to estimate the advertising potential of the Community newspapers is not exactly an isolated case. We hope Mrs. Johnson's comments will make the Electoral Boundaries Commission wises about spending the advertising dollar to greatest advantage. Mrs. Johnson questioned whether the Commission is justified in thinking that the people are content with the proposed boundary lines as shown on the map produced by the Commission when the hearings were not adequately advertised. Another instance of unawareness happened when the "Task Force On The Status of Women" had a hearing in Digby. Digby had been on the advertising copy so while the Task Force arrived here in full strength there were painfully few residents on hand to participate in the discussions.

While Mrs. Johnson spoke solely on the Electoral Boundaries advertising omission she, thereby, raised the same argument that Community newspapers have been trying to impress on the advertising public. The combined circulation of weekly newspapers in Nova Scotia is most impressive. The weeklies are read thoroughly from front page to the last by entire families and by their neighbours and further they stay around for reference until the next issue arrives.

Without meaning to do so, Mrs. Johnson gave a boost to community newspapers in general. We are sure that publishers of other weekly newspapers throughout Nova Scotia, appreciate Mrs. Johnson's remarks in favor of the weekly papers for the best advertising value. This holds true not for government advertising only but for private businesses too. We suggest that to reach the people you want to reach, try doing it in the community weeklies.

Digby Area Attend Alumni Convention

The largest gathering ever of Nova Scotia Teachers College Alumni met in Truro at the College September 12-13th for the Annual Alumni Association Convention.

This year the Convention honoured the graduates of every 10th year-beginning with 1905 to 1975.

As this was the Golden Jubilee of the class of 1925, they were especially honoured and each member received a life membership certificate. Also at the banquet the class of 1925 received a special plaque for having the largest number of graduates present.

Those on hand from the Digby area to receive their life membership certificates, were Mrs. D.S. Logan, Digby; Mrs. Amelis Belliveau, St. Bernards and Mrs. J.D. MacLearn, Smiths Cove.

Agricultural Research

The Nova Scotia Department of Agriculture and Marketing and the Nova Scotia Agricultural College are conducting research in a number of areas affecting agricultural production in the province.

These research projects are designed to provide information to aid in the development of the Agricultural Industry in Nova Scotia, according to Hon. John Hawkins, Minister of the Department of Agriculture and Marketing.

During the current year, Mr. Hawkins stated there are 43 areas of Agricultural production under study. These include 18 projects in the area of Agricultural Engineering, 11 in plant science, three in biology, five in chemistry and six in animal science.

The research program is under the direction of a departmental research committee whose chairman is Dr. Lorne Cock, head of the Department of Animal Science at the Nova Scotia Agricultural College.

Committee members are from the branches of the Department of Agriculture and Marketing and the College. Research projects are recommended to the committee by all segments of the Agricultural Industry.

In the field of Agricultural Engineering, such practical projects include studies on the control of field erosion, design of manure storages, ventilation of livestock buildings, development of a blueberry harvester, and weed control in lowbush blueberries.

Other projects in this area include - the development of a weed sprayer for orchards, evaluation of different tillage methods on corn yields, improving harvesting, bulk bin design, and an evaluation of systems for processing agricultural wastes for livestock feed.

Plant science studies include field crop variety trials, the comparison of old and new vegetable varieties, a study of wild rice production, corn harvesting, and production trials with tobacco and blueberries.

In the area of agricultural chemistry, studies include the effects of mineral elements on animal breeding and fertility, water quality, soil analysis and research relating to plant proteins.

Mr. Hawkins said that these applied research programs have been designed in response to specific problems which have been identified within the agricultural industry.

The Department of Agriculture and Marketing has greatly expanded its efforts in the area of applied agricultural research during the past year. It is expected that about $90,000 will be spent on the program this year.

"These projects", Mr. Hawkins said, "have been developed with the well-being of the primary producer in mind and should be of significant use to the farmers and the industry in the province."

Extend Program For Financial Assistance

Dean W. Salsman, President of Industrial Estates Limited, has announced that IEL's Small Business Financing program is being extended to include selected service industries in non-urban areas of Nova Scotia.

A non-urban area is described as one having a population of 10,000 and under, although Mr. Salsman said this is a guideline offering some flexibility.

Examples of businesses which will now become eligible for financial assistance include warehousing, garages, commercial printing establishments, dry cleaners, bakeries, upholstering and electrical repair shops.

First established by legislative authority in November 1971, the Small Business Financing Division's prime aim was to provide financial assistance to secondary manufacturing and processing industries having a job-creating potential. Initially, only businesses with annual sales volumes not exceeding $750,000 qualified. In 1974, this ceiling was raised to $1,000,000. At the same time, the financial assistance limit was increased to $150,000 from $100,000.

IEL officials said that financing under the expanded program will continue to take the form of short, medium and long-term loans, guarantees of loans from other sources and minority equity positions.

Figures released by IEL show that to mid-June 1975, the Small Business Division had approved financing totalling $3,126,500 for some 74 business projects. In all, 443 jobs were maintained, an additional 216 new jobs were created and 153 additional jobs are anticipated as a result of recent projects.

The Small Business Financing program has assisted businesses in 13 counties of Nova Scotia, largely rural areas, and expects this expanded service to be beneficial to the smaller communities of the Province.

Mr. Salsman said it is hoped that businessmen who are involved in small business enterprises throughout the Province will take advantage of the services available through this program.

Correction

The suggestion made by Councillor Eileen Chipman at the regular Town Council meeting was that downtown business operations be closed at midnight. The time was inadvertently not stated in the account last week. It referred to the night but not midnight.

Observes 85th Birthday

Mr. and Mrs. Clarence Hill returned to their home in Charlottetown, Prince Edward Island on Tuesday afternoon after a weekend spent with Mrs. Hill's parents, Mr. and Mrs. Harold Marshall, when Mr. Marshall on September 21st celebrated his 85th birthday at his home in Conway. Mr. Marshall received a number of cards and gifts, and a beautifully decorated birthday cake, and was most pleased to greet friends who called to extend congratulations and take gifts to him. Mr. Marshall says he now looks upon this birthday as one of the nicest he has ever ever enjoyed.

DIGBY INCLUDED IN AIRWAYS PLANS

Continued From Page 1

prehensive analysis of air traffic patterns which was completed following the "adequacy of air services" hearings held throughout Atlantic Canada during February, 1974. Mr. Miller has made known publicly on several occasions that the study was being undertaken and recently announced that it was completed.

The Provincial Ministers responsible for transportation in each of the four Provinces have stressed the need for improved air service between urban centres within the region with particular emphasis on better frequency and more convenient flight times.

During the course of the hearings held in February, 1974, there were a large number of complaints that businessmen and other travellers could not travel between many of the points in Atlantic Canada by leaving home in the morning and returning in the evening. The application is aimed towards providing service which, in the opinion of the airline, could result in a very satisfactory pattern with the travelling public as well as create substantial stimulus to the Atlantic Provinces economy. The proposed route system, in addition to being aimed at providing one-day service between the points in Atlantic Canada, is also aimed at providing connections at major points with the jet service of Air Canada and Eastern Provincial Airways.

In establishing the schedule patterns, Mr. Miller stated, "five criteria have been used to provide what would be considered by the airline to be an adequate subsidiary air patttern." The five criteria are as follows:

(A) The schedule should permit 5 hours of business at destination.

(B) The trip should not require more than 16 hours away from home assuming a ground transportation allowance of 2 hours at each airport.

(C) The flight should not depart home earlier than 7 a.m.

(D) The flight should not arrive home later than 11 p.m.

(E) The flight should not include more than 2 stops enroute.

OBSERVES 100th BIRTHDAY

Continued From Page 1

was ten years and of whom the 100 year old lady spoke with much affection. He lives in Santiago, California, and she was awaiting a telephone call from him on her birthday. Mr. and Mrs. Elisse Thibault of the village have a consin relationship with Mrs. Corper.

Testifying to the many friends and widely scattered acquaintances and relatives, Mrs. Corper received numerous cards from Cape Cod; New Haven, Conn.; San Francisco, and other United States locations. Mrs. Corper said she is very fond of the United States and enjoyed her life there.

Before her departure for U.S.A. when she was 14, Mrs. Corper worked at the home of Mr. and Mrs. Hantford VanBlarcom in Barton. Miss Oda VanBlarcom was then a small girl. Miss VanBlancom presently lives at Tideview Terrace, Digby and recently celebrated her 90th birthday there. Mrs. Corper still remembered the trip to the VanBlarcom home by horse and wagon.

Looking back to school days Mrs. Corper remembered reciting the Wreck of the Hesperus and enjoyed reading many of Longfellows poems. She remembered a bit of poetry which circled around the classroom. It went "Love not to talk, love not to boast, grief comes to him who brags the most" She also remembers her mother putting pepper on her tongue when she said something that she ought not to say.

Mrs. Corper still watches T.V. some but retains a great love for music. The symphonies were a favorite and she showed the opera glass which she had used when she patronized opera. Carouso was a favorite and she had collected many of his recordings.

Another favorite pastime for Mrs. Corper was gardening. She loved flowers and wherever they moved they planted a flower garden but vandalism was a problem even then.

Mrs. Corper was a tailoress and handcrafts came easy to her in time of war when she did knitting for the Massachusetts Hospital. She at one time made 100 cushions for the 30 canoes and row-boats on Spy Pond at the Dance and Catering business. She also engaged in handwork at the Women's Clubs of the Methodist Church.

BOUNDARIES Continued from page 1

formed in ample time to present briefs through recognized groups and persons in the area the objection to the newly proposed boundaries of the South Western Nova constituency would be much stronger than appeared on Thursday.

Approximately ten persons attended the Electoral Boundaries Hearing in the Digby Court House. Dr. Gerald Sheehy M.L.A. spoke in reinforcement of Mrs. Johnson's brief and added that it would be a loss to the country to lose the name of Annapolis County. Briefs by other speakers voiced many of the sentiments presented by Mrs. Johnson.

Col. H. E. Smale (ret'd) also brought up the lack of advertising for the hearing especially when people were on vacation and could so readily miss that one copy of the daily newspaper. He felt it would be a serious injustice to the people of Annapolis County to be connected with the South West Nova area when their life style, their heritage and economic pattern is that same kind as Kings County of Planter stock. Annapolis County the retired Colonel said was principally an agricultural County while fishing is the prime activity in the economy of Digby and Yarmouth.

Col. Smale said while proposed federal electoral boundaries were based on population, the "overriding considerations" should be to design a structure that would provide the changes needed; minimize the alienation of citizens from government by providing them with a continuous avenue for developing and expressing their views and concerns; and, facilitate "rather than fragment" efforts directed towards the overall economic, social, and cultural development of the area, the province, and the nation.

"I believe", he said "that the formation of a federal electoral district comprising Annapolis, Kings, and West Hants counties would materially aid in the development of the Annapolis Valley region and would ensure the support and continued interests of its residents as citizens of a wider community."

Mr. Justice MacDonald following the presentations said that they would see what can be done to include Annapolis County with that of Kings and West Hants. A second sitting, he felt, would be arranged. This, he said, was the first group to oppose the plan as shown on the map.

HOME FOR SPECIAL CARE WEEK

Continued from page 1

being alone in their thoughts. Mrs. Rice assured that there is always someone of the Tideview staff available to assist with the patient at all times and ready to accomodate the visitors.

Tideview Terrace officially opened November 22, 1974 has come a long way in patient care and comfort and improvements to the facilities to administer the special care. It was December 4, 1973 when the doors were opened and the first patient, Mabel Turner, arrived from Emoh in Bear River. Mrs. Edith Trask of Digby Neck was the first guest for personal care. Today there are one hunderd per cent occupancy and a long waiting list. There are 55 guests with two-thirds under nursing care and the remainder personal care.

Patients who have not walked for years resume walking under the nursing and staff care given at Tideview , Mrs. Rice remarked.

Russell Stonehouse administrator explained the set up involving the two municipal bodies, the town and municipal district. The municipal bodies and Board have full control but there is cost sharing with the province under the Department of Social Services. It was the foresight of the Councils and the original Board which brought Tideview Terrace into being, Mr. Stonehouse said.

The administration was high in his praise for the services of the staff in nursing, in domestic and cooking work, laundry and maintenance, Mr. Stonehouse remarked "we have a marvellous staff as he advised that three quarters of the original staff is still there at Tideview. Such a slight turnover of staff, Mr. Stonehouse said, speaks well for Tideview Terrace. He was most complimentary to Mrs. Olive Pearce who takes care of the accounting right at the establishment and can always find time to do the little extra things for the patients.

Mrs. Rice remarked that the administration and staff do all they can to get away from an institutional atmosphere. The attractive furnishing are in bright colors and walls are pastel to avoid institutuinally white for decor.

Tideview Terrace has an in-service training for nurses aides. The first graduation was held on June 23rd and another is expected to be held in January 1976.

Both Mr. Stonehouse and Mrs. Rice feel the Top Generation needs motivating to get the most out of life. This is evident in the many projects carried on by those under the Tideview roof.

Presently there are handcrafts of burlap floral designs made by the patients and which are expected to be sold at a Bazaar or Tea in the first week of December. The patients entered 14 pieces in the Digby County Exhibition. Four items received first prize and one got second prize. The former handcraft lounge at Tideview became necessary for a dining room so the handcrafts are mostly done in the regular lounge area. Many crafts done by Tideview Terrace guests are sold. A slide projector had been donated by an Auxiliary in Westport but revenue from sales will purchase a 16m.m. movie and sound projector.

Among other means for motivation were bus trips, picnics, barbecues, visits to the Cherry Carnival, Islands Natal Day, having Open House for Senior Citizen Week and other activity. Mr. Stonehouse and Mrs. Rice are relying on the public to take many of the senior citizens for an outing during the present Home For Special Care Week.

There are nine guests of 90 years and over. They are Fred Franklin, Boyd Farnsworth, Lottie Henshaw, Grace Hutchinson, Hanford Saulnier, Mary Jane Saulnier, Alice Thibodeau, Edith Trask and Oda VanBlarcom. There are 12 tray patients.

Tideview Terrace people are permitted thirty day leaves without losing their beds.

Antiques Being Returned

A growing interest in antiques in Nova Scotia is largely responsible for "choice pieces," taken to the United States 50 and more years ago, returning to this province, president of the Evangeline Trail Association of Antuque Dealers, Clay Marion, said yesterday.

Mr. Marion was speaking at the association's first show at the Mountain Gap Inn, Smith's Cove.

He said practically all "choice pieces" of antiques were cleaned out of Nova Scotia about half a century ago by wealthy Americans.

"However, many old collections in the U.S. are being broken up and a lot of these original pieces are ending up back in Nova Scotia," said Mr. Marion.

More than $100,000 worth of antiques were displayed at the show.

About 800 persons visited the show's 15 separate displays which featured, among other things, old rifles, sabres, early whale bone carvings, art deco pieces, antique toys and games, furniture - including dressers, chairs, sofas, and brass beds, and rare china collections. "Although there are a good many antique shops in Nova Scotia, antique shows are not yet very common," said Mr. Marion.

The growing interest in antiques in Nova Scotia should be responsible for a larger number of shows in the future, he said.

NOTICE TO RESIDENTS TOWN OF DIGBY

Pursuant to the Town of Digby's Building By-Law, all persons wishing to build, alter, repair or demolish a building in the Town must make application to do so.

Such applications are now available at the Town Office. Persons failing to comply with the Building By-Law of the Town of Digby may be required to stop work and may be subject to prosecution.

Dated this 18th day of September, 1975.

Carl Niemeyer,
Building Inspector.

An independent newspaper devoted to the interest of the Town of Digby and surrounding country.

SUBSCRIPTION RATES:

Per Year:
Annapolis and Digby Cos. - $5.50
Others in Canada $7.00
U.S. & Foreign - $8.50

PUBLISHED EVERY THURSDAY BY WALLIS PRINT LTD.
EDITH M. WALLIS, Editor
Murray Baxter, Shop Foreman

The Courier may be obtained at the following newstands: C.M. Levy's May's Book Store; Mc-Bride's; Good Neighbor Drug Mart, Digby; Brad's; Fundy Restaurant; Cowan's Grocery; Conway Co-Op; Ralph Haight, R.R. 2, Digby; Bear River Drug Store; Hutchin's Pharmacy, Annapolis Royal; Market of Merritt, Clementsport; Central Canteen, CFB Corwallis; Atlantic Newsstand, Halifax; Everett's Store, Digby; Andy's Canteen, Marshalltown; Manzer Bros. Ashmore; Weymouth Drug Store; Harry MacKinlay's, Yarmouth; Bridgetown Rexall Drugs, Bridgetown; Collins' Store, Little River; Mrs. Milledge Tidd, Tiddville; Chester Outhouse, Tiverton; Cook's Canteen, Conway; R.E. Robicheau, Westport, Octave Doucet, R.R.1, Weymouth; Gaudet's Red & White, Weymouth; Old South Newsstand, Boston; Wagner's Grocery, Smith's Cove; Book Mart, Halifax, Riteway, Digby.

Second Class Mail Registration No. 0928

The Bear River Courier

"FOR HOME AND COUNTRY" EDITED BY WOMEN'S INSTITUTE

The General Meeting of U.C.W. of the United Church of Canada was held at the Manse on Tuesday evening. The Bible Study was on Esther. Each member responded by her definition of Courage.

Plans were made for collection of clothing for Brunswick St. Mission in Halifax. Articles may be left at Mrs. Pauline Lents apartment.

Members of Elta Rebekah Lodge, were guests of Unity Lodge, Annapolis Royal, on Tuesday evening.

The Elta Rebekah Lodge held a card party in their Lodge rooms on Wednesday evening.

The sale on Saturday, held in the New Horizons Room, was most successful, the amount of one hundred dollars was raised.

Mr. and Mrs. Edmund Read and three children of Berwick, spent the weekend with Mr. and Mrs. Bruce Read.

Mr. and Mrs. T. H. Newell of Nimden, Ont., who have been guests of Mr. and Mrs. Bruce Read, left on Monday to return to their home in Upper Canada.

Mr. and Mrs. G. Ross Parsons visited Mr. Parsons' sister, Mrs. Harry Foster, in Wolfville the past week.

Mr. and Mrs. Marcus Dunn of Somerville, Mass., were week-end guests of Mr. and Mrs. Frank Kaulback.

Mrs. Grace Harris is in Deep Brook, caring for Miss Grace Spurr, who is ill at the present time and confined to her home.

Mrs. Ivan Glass of Trenton, N.S., has been visiting her grandmother, Mrs. Hilda Milbury at Milford Corner, Bear River. On her return home, she was accompanied by Mrs. Milbury who will be her guest for a few weeks.

Mr. and Mrs. Dan Cress of Bridgewater were week-end guests of Mr. and Mrs. Roscoe Cress.

Mr. and Mrs. Purdy Davis, Advocate, N.S., were weekend guests of the latter's cousin, Mrs. Arch Adams and Mr. Adams.

Mr. and Mrs. Alvin Yorke, Halifax, have spent several days with Mr. Yorke's mother, Mrs. Robert Yorke.

Mr. Garth Prime left Sunday by motor for Labrador City, where he expects to be employed.

Mr. and Mrs. Cleveland Dukeshire, drove to Moncton on Wednesday, enroute by air from there to Nashville, Tennessee, where they will attend the National Gospel Quartet Convention being held there.

Mr. and Mrs. Gordon MacDonald of Eureka, Pictou County and Miss Margaret MacDonald, Port Williams, were guests on Monday of Mrs. William MacDonald.

Mr. and Mrs. Wilfred Baudreau of Lantz were recent visitors in Bear River.

Mrs. Stanley Sabine was a supper guest of Mrs. Berte s Freeman on Wednesday.

In spite of the dry growing season this year some vegetables of remarkable size are being harvested. Mr. Andrew Kerr reports his garden yielded three large squash, among others, these weighing one hundred eleven, ninety, and eighty pounds respectively.

Recent guests of Mr. and Mrs. Cleveland Dukeshire were Mr. and Mrs. Cleveland Forbes, Forbes Point, Mr. and Mrs. Ian Richardson and son, David, and Miss Ellen Leadbetter of Halifax.

Mr. and Mrs. Wilfred Miller and Mr. Cecil Miller attended the Fairclough-Morris wedding in Kentville on Saturday.

Wayne Prime, youngest son of Mr. and Mrs. Alden Prime, who is attending Acadia University, spent the weekend with his parents.

Mr. and Mrs. Esterly Sloan spent Monday in Halifax.

Mrs. Charlotte Benson is visiting her parents in Blocks Harbour, N.B.

Mrs. Bert Mayo is spending some time in Montreal with her daughter Mrs. P. Gravel and family.

Miss Jane Fraser returned to her studies at Teachers College in Truro after spending the weekend with her parents, Mr. and Mrs. B. Fraser.

Mr. Richard Gates has returned to his work in Dartmouth after recuperating from foot surgery in a Halifax Hospital.

Miss Gail Buckler was hostess at a Sarah Coventry Jewellry party at her home last Wednesday with Mrs. Joyce Dunn as demonstrator.

Mr. Tom Chmiel and boys returned home on Tuesday from Sydney after attending the funeral of Mrs. Chmiels father, Mr. Galligher. Mrs. Chmiel remained a few days and arrived home on Saturday.

Mrs. Kathleen Banks is visiting her daughter in Halifax this week.

Clinton Miller, president of the Bear River New Horizons Club is seen busy at carpenter work in the Bear River branch of the Canadian Legion. Photo was taken during the visit of the Clare Senior Citizens Club, New Horizons on Wednesday, Sept. 24th. The Bear River New Horizons occupy a section of the Legion branch's building. (Photo byMelanson)

Shirley Williams Elected President

The Oakdene Home and School Association held its first meeting for the new school term on Monday, September 22, 1975. Frank Marshall, outgoing president, called the meeting to order and the report of the nominating committee was given. The new executive for 1975-1976 will be:

President - Shirley Williams
Vice-President - Frank Marshall
Secretary - Jean Peck
Treasurer - Anna Cox
Membership - Joyce Rice
Publicity and Program - Jean Marshall
Health - Mrs. Brennan

Teacher Representative - Sylvia Johnson
Tea Committee - Mrs. Spurr, Kay Harris
Telephone Committee - Hazel Bell, Joyce Porter, Sandra Trimper

The new teachers were welcomed to the meeting and they introduced themselves: Ann Crossan, Grade 3, Audrey Milner, Grade 4, Larry Kelly, Grade 6 and Special Education, and David Martin, Grade 7.

The meeting was turned over to the new president, Shirley Williams who spoke words of thanks to all and asked for more parental support in the future. Each member was asked to try to get neighbours to come along to meetings. Mr. Martin's class won the Book Award.

Next month's meeting will be Open House - Meet The Teacher - 7:00-8:00 P.M. with a regular meeting following.

Plans were discussed to hold a Sale of Baked Goods and Christmas Decorations and a Tea in November. The proceeds of this sale would go to help raise the balance owing on the Sidewalk Fund. Students of Oakdene will be asked to canvass the community for funds for the C.N.I.B. The new parents were welcomed.

Following the regular meeting, registration was taken for Adult Education. Jean Marshall explained the aims and purposes of the Community School of Bear River and Area. Coffee and lunch was enjoyed by all.

In the forefront is seen Mrs. Rae Gilliatt of the Bear River New Horizons demonstrating small miniature flower baskets made from pine cones, raffia and miniature flowers. Looking on are Mrs. Celeste Bourneuf and Camille Gaudet of the Clare Senior Citizens Club, New Horizons. Photo was taken at the visit of the Clare Club at Bear River on Wednesday, Sept. 24th at which 30 members of Clare visited. (Melanson Photo)

Two Wedding Showers Honor Bride-To-Be

Many people gathered at the home of Mr. and Mrs. Oscar Potter of Bear River where Mrs. Betty Wagner was hostess at a bridal shower for Miss Lorraine Potter who will become the bride of Michael Ryan on September twenty-seventh.

Following a number of games, Miss Potter opened her many lovely and useful gifts. She was assisted by her sister, Miss Carol Potter and by Mrs. Mona Raymond who will be the maid-of-honor at Miss Potter's wedding.

A beautiful buffet lunch was served to the guests by Mrs.Wagner, assisted by Mrs. Dorothy MacDonald and two daughters, Charlene and Darlene, also by Miss Carol Potter, Miss Paulette Ryan and Mrs. Mona Raymond.

Before leaving for home the guests were graciously thanked by Miss Potter and Mrs. Oscar Potter.

Mrs. Mona Raymond was hostess at another shower held in St. Theresa's Hall for Miss Potter. Friends and relatives played bingo and other games.

Following this hour of fun and laughter Miss Potter opened her gifts. She was assisted by Mrs. Raymond and then thanked everyone for being so kind.

Buffet lunch was served by Mrs. Raymond, assisted by Miss Penny Ryan and Miss Paulette Ryan.

Guides And Brownies Begin Fall Meetings

Registration for the Girl Guides and Brownies of Bear River was held on Wednesday, September 10, 1975. There were sixteen young ladies registrating for Brownies and fifteen for Girl Guides. Mrs. Oakley Peck will be working with the Brownies and Mrs. Jean Marshall with the Girl Guides. It is hoped there will be extra help for each of these groups as it is difficult for one leader to effectively carry out the program.

The first meeting of the Brownies was held on Wednesday, September 17, at 2:45 p.m. Commissioner, Mrs. Shirley Williams, attended this meeting and presented Mrs. Marshall, former Brown Owl, with her Residential and Camper's Licenses. Mrs. Marshall is leaving the Brownie Pack to take over as Captain with the Guide Company. New Sixers and Seconders were chosen. Gnomes - Donna Marshall, Sixer and Carol Anne Trimper, Seconder; Elves - Barbara Buckler, Sixer and Laura Isles, Seconder; Pixies - Allison Haley, Sixer and Robin Isles, Seconder. Laura Isles was voted in as Flag Bearer.

The Girl Guides held their first meeting on Thursday, September 18, at 6:30 p.m. New Patrol Leaders were chosen: Daisy - Melody Peck, Patrol Leader and Colleen Darres, Seconder; Violet - Barbara Marshall, Patrol Leader and Joan Cox, Seconder; Daffodil - Wanda Fetter, Patrol Leader and Carol Davey, Seconder. Mrs. Williams, former Guide Captain, attended this meeting and presented badges, Service Stars and Camp Crests to the Guides. Sandra Wagner gave a report on the Patrol Leader's Soiree she attended this summer near Halifax. Tentative plans were made for the Guide Company to spend the weekend of October 17 and 18 in Halifax as part of this year's "Guiding on the Move". During the summer our Guides hosted Guides from Halifax and also from Saskatchewan and Quebec.

Jean C. Marshall
Guider

Notice
Alcoholics Anonymous

The regular meetings of Alcoholics Anonymous will be held in the Digby Mental Health Building.
Thursday - 8:00 p.m.
For more information call 245-2291.

Let us Worship Together

CHURCH DIRECTORY

United Baptist Churches

Rev. Murray Shaw
Phone 245-2113

DIGBY BAPTIST CHURCH
9:45 a.m. - Church Family School
11:00 a.m. - Morning Worship
7:30 p.m. - Evening Service

HILL GROVE BAPTIST
9:30 a.m.—Worship Service
10:30 a.m. - Sunday School

BEAR RIVER
Pastor
Rev. Ralph A. Seely
Telephone 467-3789

10:30 a.m. - Morning Worship
11:40 a.m. - Sunday School
7:30 p.m.—Evening Service

Wednesday, 7:45 p.m. - Prayer Meeting and Bible Study.

United Churches

GRACE UNITED CHURCH
Digby Pastoral Charge
Rev. Ronald Stevens

Grace United, Digby
11:00 a.m. Morning Worship and Sunday School

Zion United, Sandy Cove
9:30 a.m. Morning Worship

Wesleyan Church

Rev. D. Hapeman
Digby - Phone 245-4634

10:00 a.m. - Sunday School
11:00 a.m. - Morning Worship
7:00 p.m. - Evangelistic Service
Midweek Prayer Meeting Wednesday, 7:30 p.m.

CKDY

Sunday morning Church Service comes to you this week from Wolfville Baptist Church at 11 a.m.

Church Of God

Sydney St., Digby
Francis Burnett, pastor
Phone 245-4439

9:45 a.m. - Sunday School
11:00 a.m. - Worship

7:00 p.m. - Evangelistic Service
Mid-Week Service:
7:00 p.m. - Wednesday

Anglican Churches

Trinity -
9:30 a.m. - Sung Eucharist
St. Peter's
11:30 a.m. - Holy Communion
St. Matthew's
3:00 p.m. - Evening Prayer

OBITUARIES

MRS. LOUIS COMEAU

Mrs. Louis Comeau, 59, Little Brook Station, died Wednesday at the Victoria General Hospital, Halifax.

Born in Meteghan Centre, she was the former Marie Emilie (Minnie) Saulnier, a daughter of the late Henri and Lucie (Comeau) Saulnier.

Surviving besides her husband are: two brothers, Albert, Meteghan Centre; Andre, Waterville.

Funeral service was held 10 a.m. Saturday in St. Mary's church, Church Point, Rev. Renaud Cote officiating. Burial was in the parish cemetery.

MARY BELLE HALLOWELL

Mary Belle Hallowell, 91, 10 Minot St., Dorchester, Mass., died Sept 23rd at Carney Hospital after a month illness.

Born in Ashmore, N.S., June 16, 1884, she was the daughter of Charles and Jane Thibault.

She is survived by one sister, Nettie of Oshawa, Ont.; a son-in-law, Frederick Grant, a grandson, Harold J. Westaway; a granddaughter, Marie Newhoff, and 16 great grandchildren.

MRS. HORTENSE GILLIAT

Mrs. Hortense (Spurr) Gilliatt, Annapolis Royal a prominent citizen of this Annapolis Valley community and long-time correspondent for The Halifax Herald Ltd., died at her home Sunday.

Born in Melvern Square, Annapolis County, she was a daughter of the late Col. Shippy Spurr and Elizabeth (Campbell) Spurr.

She was educated at Acadia Ladies Seminary, Wolfville, and taught school for a number of years. In 1917, she was vice-principal of Wolfville High School.

In 1919 she married Frederick C. Gilliatt, of the federal department of agriculture, who died in 1938.

She was a resident of Annapolis Royal for over 50 years and active in the community activities. She was a member of Fort Anne Chapter, IODE, for 37 years, and a worker for the Red Cross Society from World War II continually until her death.

She was a member of St. Luke's Anglican Church, and worked with the Girl Guides. She was instrumental in bringing the regional library to Annapolis Royal.

One of her chief interests was the Historical Association of Annapolis Royal, of which she was secretary for many years.

In 1955 she was a planner for the production of the pageant "Neptune Theatre," marking the 350th anniversary of the founding of Port Royal.

In 1967 she was awarded the Centennial Medal. She was also recipient of a certificate of merit from the Government of Canada.

She is survived by a son Brig.- Gen. C.S. Gilliatt, serving at SHAPE headquarters in Belgium; a daughter, Hortense (Mrs. Donald Padmore), Halifax; eight grandchildren and two great-grandchildren.

Funeral was held in St. Luke's Anglican Church, Annapolis Royal, 2 p.m. Wednesday. Rev. D. C. Reid officiated with burial in the family plot, Woodlawn Cemetery.

Gospelaires At Digby Wesleyan

Frances Adams

The Gospelaires of Fredericton, N.B., who are perhaps one of the longest active Gospel quartet in the Maritimes appeared at the Digby Wesleyan Church on Sunday morning, September 27th.

It has been said that it was many years since this group last appeared in Digby. Since that time the group has increased in number to eight with about half of the group having joined the Gospelaires in more recent years.

This group which appears to be fast becoming world famous might be divided in half. The first half being a mixed quartet, namely, Janice La Pointe; her father, a long time member of the groupWilliam La Pointe, tenor and her uncle the lead singer, Millard Mitchell, who is another long time member of the group; also George Parsons. The second half of the group was composed of four musicians. The organist, Arthur Ingersoll and the pianist, Ghernot Wheeler, are both long faithful members of the group. The bass guitar player was Les Smith. The drummer for the group, Timothy McLaggan, is perhaps the youngest member of the Gospelaires.

The group can be rightly called Canada's Royal Ambassador of Sacred Song. Their music is one of the most distinctive types and does have a special message for all. The singing is always an inspiration.

The Gospelaires ministered to the Wesleyan congregation by the singing of such pieces as "Amazing Grace", "There Is A River", "God's Wonderful People" and "I Believe". A favourite hymn of many people was sung by request, namely, "The Old Rugged Cross". Just previous to the receiving of the offering some of the more lively numbers such as "Rise and Shine" and also "This Little Light Of Mine" were sung for the younger people present.

Beautiful instrumental numbers were rendered during the receiving of the offering when the organ, piano, drums and bass guitar joined together adding much to the musical service of worship which continuedwith the singing of two more numbers entitled "Plenty of Room" and "Happiest Feeling".

A solo "Why For Me" was rendered by Les Smith and followed by the Gospelaires singing a medley of songs about Jesus, two of which were "Something About That Name" and "Oh How I Love Jesus."

The morning church service was one of testimony and song. The spirit filled service concluded when the visiting group sang "I'll See You In The Rapture."

The Digby Wesleyan Church was fortunate in having the services of this famous group to minister to them.

The Gospelaires through their television programs, radio broadcasts, recordings and personal appearances have become known and loved by thousands of people. They were present in Digby on Saturday evening September 27thto participate in the Harvest Time Festival held at the Digby High School when the Multi-Purpose Room was filled to capacity. They were present in Yarmouth on Sunday after, September 28th, to present a full sacred concert and before leaving the Province of Nova Scotia were in Port Maitland to participate in a service there.

We Are Losing Our Freedom Because We Do Not Go To Church

Rev. Les Mullen,
Springwater Habitation

How many times recently have we been reminded of how rapidly our freedom is being eroded from under us? It is now, for instance that to be a driver of a motor vehicle is not a right but a privilege. And there is a noticeably increasing legalism coming to bear upon automobile and truck owners. Legalism being what it always is, the good old days, are unfortunately gone, and I hesitate to add, forever. No longer can we expect to drive peacefully and with the pride of individual responsibility. Our freedom is sharply curtailed by inspection fees paid to often fussy and cranky mechanics, and innumerable police travelling in white doored vehicles whose job it is to critically appraise the worthiness of your vehicle to be on the road which some of your money helped build and maintain.

Further to the insult is the knowledge that you may be struggling to keep a vehicle on the road. It may even be that your livelihood depends on it, while the government you helped elect and which your hard earned cash supports, provides very good high quality vehicles for their increasing staff while you struggle to keep gasoline in you own. One likes to think that he is or can be a responsible citizen without need of an inspector or policeman to force him to be. The erosion of the individual's integrity is perhaps the worst part what is happening to us.

We know of a family who are fighting to keep their home because even though they love their home and were born and brought up in it, government officials have decided to expropriate their land for highway development. It occurs to me that in a democratic Christian country the individual matters. He has a dignity and a right to his opinions and to all opinions and to all that he has. No one can steal from him without penalty from the hands of those who represent such a society, nor can anyone take his life without similar penalty. But in a Godless state only the political system matters. There are many disturbing marks of totalitarianism in our once free Nova Scotia.

And here is the reason for it as well as the suggested solution. We are becoming what we are because the most important ingredient in a democratic society has been too weak for too long. That ingredient is Christian faith with it's accompanying moral fibre. When people can't be trusted the plice state rises to make sure sin doesn't go too far. Freedom can only exist when people can be trusted on the grounds that they are morally responsible. I am old fashioned enough and Christian enough to believe that the government that governs best governs least. But the good old days can only return when the public at large, both young and old begins again to go to Church.

And I suggest it ought to happen soon before the same police state forbids us from attending when we decide we want to.

150 At Vacation School

A Vacation Bible School was held at Deep Brook during the week of August 18-22 incl. from 9-11:30 each morning at Deep Brook United Baptist Church with a total enrollment of 150 children who arrived at the school by bus, car and walking. The bus gathered children from Smith's Cove, Deep Brook, Clementsport, Upper Clements, Waldec and Clementsvale area. The theme of the four session school was "Clap Your Hands, Jesus is Lord."

The forty teachers and helpers were enthusiastic in their praise of the children's interest and their cooperation as well as faithful attendance each day. The joyful singing was especially enjoyed as well as Bible Study, stories; worship and hardwork. On Friday evening the closing took place and enjoyed the singing and their art crafts on display. A lunch was served to all present.

We praise God for a ministry to boys and girls. This ministry was under the direction of the pastor, Rev. Wallace H. Jordar.

Hill Grove

Mrs. Joseph Foster visited with Mr. and Mrs. Albert Whittaker at South Chegoggin for a few days recently.

Mr. and Mrs. Jr. LeClair of Hollywood, Florida were recent visitors at the home of Mr. and Mrs. Harold Marshall.

Mr. and Mrs. Orbin Minard returned home on Saturday after visiting for a week with Mr. and Mrs. Harold Dukeshire in Stoneham, Mass.

The North Range Baptist Church Bible Study Group met at the home of Mrs. Joseph Foster on Wednesday evening.

Mrs. Albert Vincent and Mrs. Ralph Marshall both of Saint John and Mr. and Mrs. Chester Keen of Halifax visited with Mr. and Mrs. Arthur MacKay and Miss Susie Nichols during the weekend.

Mr. and Mrs. John Haight and Mr. Stewart Haight were Sunday visitors with Mr. and Mrs. Guy Brown at Port Lorne.

Mr. and Mrs. Thomas Franklin have returned home after visiting with Mr. and Mrs. Carl Fass and Mr. and Mrs. Carey Nichols in Rockland Mass. They were accompanied on their trip by Mr. and Mrs. Eldon Wynn of New Germany.

Miss Maxine Height spent the weekend with Miss Ruth Bremner of Lighthouse Road.

Mr. and Mrs. Roger Minard of Fredericton spent the weekend with Mr. and Mrs. Arthur Gates and Mr. and Mrs. Orbin Minard.

Mrs. Ethel Shortliffe of Barton visited for a few days with Mrs. Joseph Foster.

Mr. Warren Haight of North Range visited Mr. and Mrs. John Haight on Sunday.

SPORTS

LADIES LEAGUE

Weekly High Single	
Debbie Wilson	134
Weekly High Triple	
Debbie Wilson	352

TOP TEN AVERAGES

Muriel Wilson	110.5	6
Debbie Wilson	103.5	6
Marj. Wilson	103.2	6
Doris Barr	99.2	6
Val Harroun	96.7	6
Norma Comeau	96.3	6
Marlene Muise	96.2	6
Kay Young	95.3	6
Toni Dugas	95.3	6
Maureen Doucette	95.2	6

TEAM STANDINGS

Radiers	16 points
Ding Bats	14
DeFaga Sports	14
Eager Beavers	10
Admirals	9
Candle Pins	8
Drifters	8
Sharp Shooters	8
Out of Towners	8
Late Comers	7
S.S. Squad	6
Avengers	6
Colypsos	4
Fire Balls	4
Alley Cats	4
Neckers	2

MENS LEAGUE

Blanks	8
Our Gang	8
Marksmen	8
Acadians	8
BaBas	6
Arrows	6
Misfits	6
Snowmobiles	6
Smokeaters	2
Underdogs	2
Wonders	2
Streakers	2
Outlaws	0
Tornadoes	0
Leftovers	0
Rolling Tones	0

Luke Dugas	123.3	6
Maurice Boudreau	114.2	6
Mal Parker	113.9	6
Ted Wilson	113	6
Rick Olsen	111.8	6
Ted Robicheau	110.8	6
Leo Woods	108.6	6
Allen Read	106.6	5
Dick Warner	106.2	6

Hockey Rule Changes-CAHA

The 1975-76 hockey season will see many new rule changes taken into effect. Following is a general interpretation of the important rule changes:

Rule 30 - Major Penalties

For a second major penalty infraction in the same game, to the same player, including goalkeepers, such a player shall be ruled off the ice for the remainder of the game. (Major penalty plus a Game Misconduct).

Rule 31 - Misconduct Penalties

A Misconduct Penalty, a Game Misconduct penalty, or a Gross Misconduct penalty, shall also carry with it a 2 minute minor penalty.

Rule 40 - Referees and Linesmen - Helmets

All referees and linesmen shall wear a hockey helmet, preferably black in colour.

Rule 53 - Crosschecking

A minor penalty shall be assessed any player who cross-checks an opponent.

Rule changes provide for a major penalty if any player strikes an opponent with a crosscheck above the normal height of his shoulders, whether or not injury results. A match penalty shall be assessed any player who deliberately attempts to injure or deliberately injures an opponent with a crosscheck.

Rule 59 - Fighting

In addition to previous penalties under this rule, the following will also apply:

(1) A player who is identified by the referee as being the instigator of, or the aggressor in a fight, shall be assessed a Game Misconduct penalty in addition to any other penalties he may incur.

(ii) Any player wearing a ring(s), tape or any other material on his hands who is involved in a fight or altercation, shall be assessed a Match penalty in addition to any other penalties he may incur.

(iii) Any player or players continuing to hold their opponent(s) in any manner while a fight is in progress between other players, shall, after being warned once by the referee to desist, be assessed a Minor penalty. If the player or players persist, a Game Misconduct shall also be assessed..

Rules 63 - High Sticks

Complete new rule with changes follows:

a. The carrying of sticks above the normal height of the shoulders is prohibited, and a Minor penalty may be assessed any player violating this rule.

b. Any player who strikes an opponent above the normal height of his shoulders with a high stick shall be assessed a Major penalty regardless of whether injury results or not.

c. A Match penalty shall be assessed any player who deliberately attempts to injure or deliberately injures an opponent with a high stick.

d. Contacting the puck with the stick above the normal height of the shoulders shall result in a Minor penalty being assessed. Play shall be stopped immediately.

Rule 73 - Molesting Officials

Complete new rule with changes follows:

a. Any player, coach, manager trainer or stickboy, who intentionally touches, holds or pushes a Referee, Linesman or Minor official before, during or after a game shall be assessed a Match penalty and shall be reported to the President by the Referee.

b. Any player, coach, manager, trainer or stickboy who deliberately strikes, trips or body checks a referee, linesman or minor official before, during or after a game shall be assessed a Match penalty and shall be reported to the President by the Referee. Such player, coach, manager, trainer or stickboy may be suspended for one year or more.

c. Any player, coach, manager, trainer or stickboy who threatens or attempts to strike a referee, linesman or minor official, before, during or after a game shall be assessed a Match penalty and shall be reported to the President by the Referee.

Rule 84 - Spitting

In addition to present rule, add the following: "Any coach, manager, trainer or stickboy who deliberately spits on or at an official or an opponent shall be removed from the bench and ordered to the dressing room for the remainder of the game. The referee shall report full details of the incident to the President."

PROPOSED CHANGES FOR MINOR HOCKEY

Rule 30 - Major Penalties

The Co-incidental major penalty rule will not be applicable to minor hockey. In minor hockey, any player including the goal-keeper who is assessed a Major penalty under the following infractions, shall be assessed, in addition, a Game Misconduct:

a. Crosschecking

New Rule 53 (b) Crosschecking an opponent above the normal height of his shoulders.

New Rule 53 (c) Crosschecking a goalkeeper while he is in his crease, or injures an opponent as a result of a crosscheck.

b. Fighting

All major penalties for fighting.

c. Highsticking

New Rule 63 (b) highsticking an opponent above the normal height of the shoulders.

d. Hooking

Injuring an opponent by hooking.

e. Rule 72 - Leaving the Player's or Penalty Bench during an altercation on the ice.

f. Slashing

Injuring an opponent by slashing.

As is noted by the rule changes, the emphasis is to curb injuries caused by high sticks, crosschecking, slashing and hooking; better protect officials; and deter players from fighting. Once this is accomplished, hockey will become a more enjoyable sport to play, and from the spectators point of view, more enjoyable to watch.

Snowmobiling Featured On Canadian TV Test

Skiing, skating, bobsledding - almost all of the winter sports carry with them a certain degree of personal danger. But, none is as potentially dangerous for the untrained - nor as fast-growing in popularity - as snowmobiling.

That's why the newest CBC Canadian Test focusses on this sport.

"Handled properly," says CBC-TV producer Bill Bolt, "the snowmobile can give its rider many hours of safe fun. Our Canadian Snowmobile Test is intended to show the proper way to handle the machine. It will provide an hour of entertainment and education that should appeal to a wide audience."

The Canadian Snowmobile Test, which is scheduled for telecast on CBC-TV on Saturday, October 4 at 8 p.m., will look at a number of unsafe practices and ask some pertinent questions about their cause.

As with the previous Test programs, this one will feature live action, with the professional drivers making a number of mistakes, all of which lead them into difficulties. Viewers at home are asked to pick out the mistakes to see how well they might do in actual snowmobiling conditions.

Most of the footage for this test was shot in the beautiful winter resort area around Apsley, Ontario, where the big machines and their drivers hold court every winter.

Harold Wright, who recently wrote the very successful Canadian Boating Test, has tackled the same chore for the Snowmobile Test. He has boiled all the exciting action down to 33 questions, guaranteed to test the skills of the most capable driver, but including a number of questions which can be answered by the novice with just a little thought.

Once again, Alan Millar will handle the in-studio segments, tying the package together to give it a semblance of easy-flowing order. Rex Loring adds his talents to the program with voice-over narration.

For producer Bill Bolt, this is the fourteenth in the series, and one of the most exciting so far.

"Snowmobiling is meant to be fun," says Bill, "and we want our viewers to enjoy themselves when they are taking part in the sport. Part of that enjoyment comes from the knowledge that the driver knows what he is doing. That's what this test is trying to teach...how to acquire the necessary skills so you can enjoy the thrill of the ride. With a few basic skills and some basic knowledge, anyone can get in on the fun."

All the viewer will need is a piece of paper and a pencil. The Canadian Snowmobile Test is an opportunity to get a jump on the season, to learn the safe way of driving before tackling the backwoods and hills of that favorite winter paradise.

Legion Defeats Clementsport

The Digby Legion once again retained their pool title and the trophy last Saturday, September 27, by defeating the Clementsport Legion contingent. The Digby Legion hosted the match which has become a regular feature of friendly rivalry.

The competition was one of the closest ever. After the two rounds of regular play the teams found themselves tied in a deadlock. All names were then placed in a hat for a sudden-death, best out of three game dual.

The finish came quickly as Donny Amon and Joe Curry, playing for Digby, put down Clementsport in two straight. Other members who contributed to the winning team, included Rodney Bell, sports director Charlie Francis, Captain Irving Cromwell, Dick Vidito, Captain Archie Dugas, Michael Smith, Fred Smith, Charlie Marshall, Jinx Cowan and J.A. (Hoppy) Cowan.

A tasty buffet was served by the Ladies' Auxiliary. Thanks go out to everyone involved, especially the Clementsport team who provided such tough competition.

Business & Professional

BUYING? SELLING? RENTING? HIRING? GO CLASSIFIED

ALL CLASSIFIED ADS MUST BE PAID IN ADVANCE.
CLASSIFIED - First insertion, seven cents per word, minimum charge of $1.50 each additional insertion, 50 cents less than first time.
DISPLAY CLASSIFIED ADS (With Border) $1.26 per column inch for first insertion, $1.12 per column inch for each additional time.
ENGAGEMENTS, CARDS OF THANKS, NOTICES - Seven cents per word, minimum charge of $1.50.
IN MEMORIAM - $1.50 for heading and names, 15 cents for each line of poetry.

FOR SALE

WINDSHIELDS
For best possible prices on windshields for all makes and models. We carry a large stock. Phone Eddie Peck, 467-3333, Bear River. 25:tfc

FOR SALE—Top quality Aluminum Doors and Windows. Free estimates. Jack King, 74 Lighthouse Road, Digby, Phone 245-2950. 40:tfc

BUILDING LOTS
House Lots - Hill Grove - Cottage Lots - Hanies Lakes and Porter's Lake.
Will finance. Small down payment, up to 5 years on balance. Bank rates. Phone 245-4138. P.O. Box 477. Lou Wyles, Digby. 41:tfc

FOR SALE - 1972 Vega Hatchback. Good condition. Registered and safety checked for 1975. Reasonably priced. Phone 245-4634 52:tfc

FOR SALE—Registered puppies, Chihuahuas, Cockers, Pugs, Poodles, (most times), Pomeranians, Shih 'tzu, Pekinese, (occasionally). $65. - $110. Salpal Kennels, Springfield. Phone 4-5. 4:12ip

FOR SALE - Well rings. Phone 245-2043 or write Gerald Budd, R.R. 4, Digby, N.S. 5:10ip

FOR SALE - Dressed Beef, 50c to 80c per pound, per quarter, depending on grade. Steers, heifers, cows. Liver, 50c lb. Mrs. Kenneth McNeil, 245-5378. 5:tfc

FOR SALE - 29 x 9 fishing boat with or without hydraulic hauler, 292 motor. Phone 49-3 Sandy Cove. 5:4ip

70 ACRES OF LAND in Bayview. 1½ miles from Digby town. Suitable for subdivision 423-0341 or write John Saulnier, 5212 North St., Halifax, N.S. 8:3ip

FOR SALE - 1972 Honda, 500-4, A-1 condition. Phone Sandy Cove 55-3. 6:2ip

FOR SALE - Dry hardwood 4 ft. lengths or stovewood length. John D. Roope, Hill Grove 245-2857 8:3ic

FOR SALE - 1963 Valiant. In good condition. 1966 Oldsmobile - phone 467-3704. Dave's Gulf Station, Bear River 6:3ic

FOR SALE - 1970 Chev Impala. All plated and inspected. Good buy for $550.00. Phone 837-5826. HARRY THOMAS, WEYMOUTH, NS. 7:2ip

FOR SALE - 1968 Beaumont V8 Automatic. All new tires $600.00. Phone 467-3722 7:2ip

FOR SALE - 1968 Pontiac Parisienne, V8, automatic, 4 barrel, good tires, safety inspected until June 1976. New paint Job, priced for quick sale. Contact Rodney Stark. Phone 245-4715 day, 245-2712 night 7:3ip

FOR SALE - 38 ft. boat, 292 motor, velvet drine, C.B. set - Echo sounder, hauler, and heads - also, Electric potters wheel - ADOLPHE BELLIVEAU, 135 ST. BERNARD. PHONE 837-5350 7:2ip

FOR SALE

FOR SALE - Hot Roc stonelined water heater complete with copper coil. Perfect condition. Telephone 532-5796.

FOR RENT

FOR RENT - 4 room apartment, baseboard heated, partly furnished. Apply Fidelle's Beauty Shop, Digby. 245-2181 7:2ip

FOR RENT - Two bedroom heated apartment. Phone 245-4544 or 245-2950 27:tfc

FOR RENT - One 4-room cabin. Hot and cold water and bath. Also rooms for rent at Conway. Phone 245-4436 before 9:30 a.m. or after 7:00 p.m. 7:tfc

FOR RENT - 2 bedroom house in Gilbert Cove, phone 245-2957. GEORGE MARSHELL, BARTON 7:2ic

FOR RENT Apartments. Phone 245-2374 or 245-4929. 46:tfc

FOR RENT—At Stelmar Manor 2 bedroom apt., fridge and stove, wall to wall carpeting. Apply Murray Trask 245-4691 days. 8-4 Sandy Cove nights. 43:tfc

FOR RENT - One and two bedroom apartments. Apply GRAHAM SAUNDERS at 245-2431 or 245-4938. 31:tfc

FOR RENT
Cement mixer, one bag capacity, with or without cement. Phone for rates and reservations - 245-4086. 5:tfc

FOR RENT - 3 bedroom bungalow, hot water, heat, wall to wall carpet. Joggin Bridge. Phone John Roope, 245-5105. 8:tfc

NOTICES

NOTICE - Reserve Saturday, October 4, for the Acaciaville Baptist Church Annual Harvest Supper, 5:00 p.m. to 7:00 p.m. Adults $3.00, children under twelve $1.75. 5:4ip

The St. Mary's United Baptist Church will conduct their Roll Call, October 5, at 7:30 p.m. Rev. G.D. Brydon will be guest speaker. Come and worship with us. 8:1ip

Plan to reserve November 1, for a chili and chowder supper. Smith's Cove Fire Company. 8:1ip

Grace United Church Rummage Sale in Church Hall, Friday, October 24th from 9:00 a.m

Reserve November 28th, for the Grace United Church, Digby Christmas Turkey Supper. Sale of fancy work and home cooking 4:30 p.m. - 7:00 p.m.

Reserve November 29th, 1975, for Christmas Tea and Bazaar to be held at Smith's Cove Baptist Church Vestry. Time 2 to 5 p.m. 8:3ic

RUMMAGE SALE
Saint Patrick's Church Hall, October 17, from 9:30 A.M. until 3:00 P.M. 8:1ic

NOW OPEN
THE GOSPEL SHIP CHRISTIAN BOOK STORE, 420 Main Street, Yarmouth. Mail Orders Accepted. Write for free catalogue 7:8ip

I, Irvin Boudreau, Jr., Weymouth Mills, will not be responsible for any bills contracted in my name by any person. IRVIN BOUDREAU, JR. 8:2ip

Reigh Jayne
Digby 245-2525
Elmer Porter
Bear River 467-3520
HERITAGE MEMORIALS LTD

NOTICES

NOTICE - My wife, Lois M. Meuse, having left my bed and board, I will no longer be responsible for any debts contracted by her. FRANK S. MEUSE. 6:3ip

Any persons practicing transcendental meditation (TM) or people interested in knowing about the benefits of TM please call Jeannette Clinch. 532-5068 8:1ip

NOTICE - Carpets cleaned with the latest equipment. Free estimates. Phone 467-3611, Bear River Home Furnishings. 23:tfc

NOTICE - Vacuum cleaners Parts sales and service. S.A. Morash. Phone 245-4453 5:tfc

NOTICE - Licensed carpenter available for work at anytime. Phone 245-4577 between 5 and 7 p.m. 5:4ip

NOTICE
All Members of Branch 20, Royal Canadian Legion
Who have not received 25 Year Pins or who are due to receive same are requested to write Membership Chairman, Box 575 before October 15, 1975, so that Pins may be ordered before Armistice's Day for Presentation. 8:1ic

WANTED

WORK WANTED - Two carpenters working Digby Neck area. Paneling, tile ceilings, finish, etc. Phone 245-2697. 6:4ic

HELP WANTED—For a really good career in sales, Write Box B.H.S.-670, c-o this newspaper. 45:tfc

WANTED - Fire screen and accessories. Phone 467-3265. 8:1ip

WANTED - Housekeeper to live in. Good home, no children. EVERETT LEWIS, MARSHALLTOWN 8:2ip

WANTED - 4 or 6 old matching chairs and old dresser. 837-4721 5:4ip

WANTED TO BUY - Used garden tiller or hand-operated snowblower. Call 245-5308 between 7-9 a.m., 5-9 p.m. LARRY CHANDLER 8:1ip

WANTED - Kemac Stove in good condition, also 100-200 gal. oil barrel. Call 245-5308 between 7-9 a.m., 5-7 p.m. 6:4ip

WANTED - Abandoned farm with or without buildings, any condition PETER SHEEN, BEAVERBANK ROAD, LOWER SACKVILLE, RR 1, NOVA SCOTIA 5:5ip

Anyone Interested
In selling OLD Stamps, Coins, Furniture, and Glass, please contact Fundy Collectables, Box 1200, Digby, N.S. 4:13ic (16).

NO!

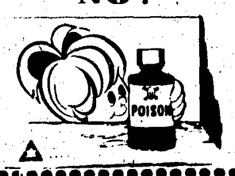

Flowers always available call:
Cameron's Florist and Nursery
245-2609

IN MEMORIAMS

AMERO - In loving memory of Jamie Amero who passed away September 26, 1964.
"Thy will be done" is hard to say,
When one we loved has passed away,
Some day, perhaps, we'll understand,
When we meet in that better land.
SADLY MISSED BY MOM, DAD, MYRNA AND CLIFTON AMERO 7:1ip

Just a thought of sweet remembrance,
Just a memory sad and true,
Just the love and sweet devotion
Of those who think of you.
MISSED BY GRANDPARENTS, ANSON AND JENNIE AMERO 7:1ip

Gone from the earth so swiftly,
Just like a flower in bloom,
So young, so fair, so loving,
Yet called away so soon.
AUNT CAROLYN AND UNCLE ERIC 7:1ip

BURNS - In loving memory of Audrey Burns who passed away October 2nd, 1972.
However long my life may last
Whatever land I view
Whatever joys or grief be mine;
I will always think of you.
Lovingly remembered BY SISTER MINNIE AND FAMILY. 8:1ip

DALEY - In loving memory of a dear husband and father who passed away October 19, 1967.
I could never count the many times
I've wished that you we're here

Or ever forget the memories of one we love so dear
I could never tell the tears I've shed
From the day we had to part
Just three small words I miss you
From the bottom of my heart.
LOVINGLY REMEMBERD AND ALWAYS MISSED BY WIFE BESSIE AND FAMILY. 8:1ioc

RAYMOND - I wish to thank all thoses who sent cards, flowers and visited me while I was a patient in the V.G. Hospital. Special thanks to Dr. Nonamaker, Dr. Charmen, nurses on Victoria West. VICTOR RAYMOND 8:1ip

MACDONALD- In loving memory of our dear daughter, June Grace (Burton) MacDonald, who passed away Oct. 6, 1946.
"Time unfolds another year,
But memories keep her ever near.
ALWAYS REMEMBERED BY MOM AND DAD 8:1ip

MELANSON - In loving memory of our dear brother, Elden M., who passed away October 6, 1974.
Dear brother, you are not forgotten
Though on earth you are no more.
Still in memory you are with us.
As you always were before.
SADLY MISSED BY SISTERS, MARGARET AMIRAULT AD BETTY LEBLANC, HUSBANDS AND FAMILIES. 8:1ip

Notice
Alcoholics Anonymous
The regular meetings of Alcoholics Anonymous will be held in the Digby Mental Health Building.
Thursday - 8:00 p.m.
For more information call 245-2291.

IN MEMORIAMS

MELANSON - In loving memory of Elden Melanson, who passed away October 8, 1974, following a tragic accident.
He is gone but not forgotten
And, as dawns another year,
In our lonely hours of thinking,
Thoughts of him are always near.
Days of sadness will come o'er us.
Many think the wound is healed,
But they little know the sorrow
That lies in the heart concealed.
FONDLY REMEMBERED BY PARENTS, MR. AND MRS. ANDREW MELANSON, BROTHER ROBERT. AND SISTER, NANCY. 8:1ip

MELANSON - In loving memory of my brother, Elden Melanson, who passed away October 6, 1974.
Loving and kind in all his ways,
Upright and just to the end of his days
Sincere and kind in heart and mind.
What a beautiful memory he left behind.
HE ALWAYS WILL BE REMEMBERED BY SISTER DORA O'LEARY. 8:1ip

MACLEOD - In loving memory of my mother, Mabel MacLeod who passed away September 22, 1958.
In my thoughts you walk beside me
As the days pass slowly by,
Nights I gaze with lonely sadness
At the vast and silent sky.
May the stars that light the heavens
With their beauty all aglow,
Guide me to your arms forever.
When it comes my time to go.
ALWAYS REMEMBERD AND LOVED, DAUGHTER FREDA GOSSON AND GRANDCHILDREN. 8:1ip

GERMAINE - In loving memory of a dear mother and wife who passed away September 29th, 1971.
Dearer to us than words can tell
Who was the one we lost
Who we loved so much
The loss we feel inside
We only know we miss her
And the tears we try to hide

She meant so very much to us.
Far more than words can say
There is still an ache within our hearts
The years can't take away.
SADLY MISSED AND ALWYS REMEMBERED BY HUSBAND BILL AND SON, WAYNE 8:1ip

THERIAULT - In memory of Wilfred Theriault who passed away Sept. 26, 1955 and Ruby Theriault (Gidney) who passed away Sept. 17, 1970.
"In my heart your memories linger,
sweetly tender and true
There is not a day,
I do not think of you."
DAUGHTER, PATRICIA 8:1ip

CARDS OF THANKS

CARD OF THANKS - The family of the late Richard (Dick) Thompson wish to thank the many friends and relatives for all their kindness and sympathy, floral tributes, cards, donations, phone calls and visits during our sad bereavement To those who brought in food and helped in many other ways, we are also deeply grateful. Our special thanks go to Dr. A.K. Stokes, Miss McNeil and Lic. Dave Keith. Also to the I.O.O.F. and Royal Canadian Legion for memorial services, the pall bearers and Jayne's Funeral Home; our sincere thanks. WIFE, CONNIE AND FAMILY 8:1ic

CARD OF THANKS - The husband and family of the late Jean Morash, who passed away Sept. 22, 1975 wish to express their gratitude to all those who were so kind to her during her illness and so kind during our sorrow. Also those who sent flowers, sympathy cards and donations to the Cancer Society. Special thanks to Doctors McCleave and Lewis, Jaynes Funeral Home and all who assisted in any way. To all we are very grateful. SIDNEY MORASH AND FAMILY 8:1ip

CARD OF THANKS - We wish to thank those who helped in any way during the illness and passing of our uncle, the late Ernest Snell of Bear River. Special thanks to Grace Harris, Doctors, Nurses and Staff of the Digby General Hospital, Rev. Ralph Seely and Jaynes Funeral Home. THE PORTER FAMILY, 8:1ip

CARD OF THANKS - Mr. and Mrs. Edward Melanson of Plympton would like to express their sincere thanks to everyone who has been so kind and generous in their recent fire loss. Special thanks to all who helped to arrange the benefit party at Digby East Fish and Game and those who helped by picking up donations offered to them. With deep emotion we are truly grateful 8:1ip

CARD OF THANKS - I would like to take this opportunity of saying thank you to my family, relatives and friends for the many, many cards, fruit, gifts and telephone calls, sent to me while a patient in the Digby General Hospital. Special thanks to Dr.'s Denton, McCleave, Gordon and Dr. Denton, Sr.; also many thanks to the nurses in I.C.U. for their wonderful care and to the nurses on 3rd flooor; also Rev. Ronald Stevens for his visits and helpful prayers. REG HOLDSWORTH 8:1ic

CARD OF THANKS - I wish to extend my appreciation and thanks to all who made my stay in the Kentville Hospital as pleasant as possible. I especially thank those who remembered me in prayer, called, sent flowers, gifts, letters and cards and those who have been so kind since I've been home. ETTA WEBBER 8:1ip

CARDS OF THANKS

CARD OF THANKS - Thanks to all for their kind thoughtfulness when I was a patient in Digby Hospital and also since coming home. Also thanks to Drs. and nurses. MRS. WILFRED MURPHY 8:1ip

CARD OF THANKS - I would like to thank all those who remembered me with cards, flowers, gifts and visits while a patient at Digby General Hospital for a week. A special thanks to those who prayed for my recovery, and to Dr. Brennan and the nurses and staff of the 3rd floor and to Digby County Ambulance Service. RUBY L. HENDERSON 8:1ic

CARD OF THANKS - We should like to express our appreciation and gratitude to the many people who have been so kind to my mother these last few days following the death of her husband, Dr. A. Simpson. We should especially like to mention, Mrs. Judy Comeau and Mrs. Joy Gaudet who gave invaluable support at a time of great need. THE SIMPSON FAMILY 8:1ip

Birth Announcement

WENTZELL - Born to Mr. and Mrs. Lawrence Wentzell at Mills Memorial Hospital, Terrace, B.C., on August 28, 1975, a son, Jamie Llewellyn, wt. 8 lbs, 14 ozs. A brother for Marjory, Shawna and Tanya. Grandparents are Mr. and Mrs. Llewellyn Wentzell, Digby and great-grandparents, Mr. and Mrs. Boyd Wentzell, Digby.

FRANKLAND - Cst. and Mrs. Dwight Frankland of St. John's, Nfld., announce the arrival of their first child, an 8 lb. 9 oz. son, Scott Colin on September 11. Grandparents are Mr. and Mrs. Thomas Sabean of Digby and Mr. and Mrs. Carmen Frankland of Bay View. 8:1ip

Mr. and Mrs. David Renner of Digby, N.S., a daughter born the 24th September, 1975. Weight 7 lbs. 6 ozs. (3345 gms)

Mr. and Mrs. Gerald Blinn of Church Point, N.S., a son born the 24th September, 1975. Weight 7 lbs. 13 ozs. (3500 gms.)

Mr. and Mrs. Mark Crosby of Rossway, N.S., a son born the 25th September, 1975. Weight 8 lbs. 7¾ ozs 3850 gms

SECOND MORTGAGES
Up to $10,000 for:
- Home Improvement
- Debt Consolidation
- Major Purchases

Compare HFC Services
- Cash available now
- Rates as low as 14.98%
- No finder's fees, bonuses or hidden charges
- Pay off at any time
- No prepayment penalty
- Enquiries welcome

HOUSEHOLD REALTY Corporation Limited
75 Water Street,
Digby, Ph: 245-4737

BIRTH

Mr. and Mrs. Fred Robinson of Digby, N.S., a daughter born the 26th September, 1975. Weight 6 lbs. 13½ ozs. (3100 gms)

Mr. and Mrs. Pierre Joddrey of St. Bernard, N.S., a son born the 26th September, 1975. Weight 6 lbs. 14 ozs. (3119 gms)

Project Coach

Project Coach, the exciting new coaching certification program initiated by the Nova Scotia Department of Recreation in the spring of 1975, will expand operations in the Annapolis Valley with a total of six level one theory courses being offered this fall. Seventy-five Valley area coaches completed this Level last spring, and it is anticipated that another 175-200 will enroll in courses this fall.

The Level One Theory Course is made up of eight, two hour sessions, and it is not specific to any one sport. Coaches from figure skating, hockey, track and field, volleyball, badminton, soccer, and basketball were among those who participated in the Valley area during the first three courses last spring, Registration fee is $5.00 and coaches may register the opening night of each course.

Among the schools in the area is one at Church Point on October 9 at 7:30 p.m. at the Joseph Dugas School under instructor Paul LeBlanc and at the Base Recreation Center, CFB Cornwallis, October 7 at 7:30 p.m. under Laurie Montgomery, instructor.

PERSONALS

Mrs. W. F. Webber has returned home after visiting Mr. and Mrs. Peter Hall-Humpherson and family, Ottawa, Ontario.

Mrs. Ruby Cossett, Greenwood, spent the weekend with Mr. and Mrs. Boyd Wentzell in Digby.

Dr. A.W. Simpson, Mrs. Simpson and children, Esther, Alastair and Anne of Waterloo, Ontario, have returned after visiting Dr. Simpson's mother, Mrs. A.A. Simpson, Mount Pleasant. They were called here owning to the death of Dr. Simpson's father, Dr. A.A. Simpson.

Appliance and Refrigeration Repairs
BY QUALIFIED REPAIRMAN
ALL WORK GUARANTEED
DIGBY HOME FURNISHINGS
245-2311

APPLES
PICK YOUR OWN
Macintosh, Cortland, Golden Russet & Spys at Wagner Orchard,
East of Bridgetown on Route 1
Opposite Bridgetown Sign
Weekends Only 10 a.m.-5:00 p.m.
Price .08c lb.

ATLANTIC SUGAR
Division Of Atlantic Consolidated Foods Ltd.,
INDUSTRIAL MECHANICS
$6.57/hour
Atlantic Sugar has openings at its Refinery in Saint John, N.B. for Industrial Mechanics. Positions offer a basic Five (5) day, Forty (40) hour work week with a full range of Company benefits including Pension, Group Insurance and Blue Cross. Present rate of pay is $6.57 per hour which is presently under negotiation.
For further information contact Mr. Bonnell at 693-2481 or write to: P. O. Box 3800
Saint John, N.B. E2L 4L4

Bird Haven

Have you got your ticket for the South yet? Most of the birds have. The swallows left several weeks ago.

Everyone speaks of the large number of little birds around this past summer, especially all types of warblers.

I sat one afternoon fairly near my little pool and believe it or not counted twelve different kinds coming for drinks or baths, and this did not include starlings or grackles. There seemed to be fewer robins than usual, have only seen one speckled (young) robin on the lawn this year although I had an early nest in one of my spruce trees, am afraid the nest was robbed by a grackle.

My nephew and I had a wonderful two day visit on Brier Island in early September with the N.S. Bird Society. He was here for a week and explored a great deal of country.

He had been supervising the Loons on Squam Lake in New Hanyshire for the Audubon Society. Now is teaching at a natural History School in N.H.

Had a number of young swallows brought in during the summer but had no luck saving them, can't formula as the four wee ones I raised several years ago. Was successful in raising four very noisy English sparrows

Now is the time to put out chunks of suet lashed to large branch of a tree as the Chick-a-dees are coming around, as they stay all winter it is all right to feed them but don't put out scratch grain yet as it is apt to encourage some of the other birds to remain when they should be in a warmer country for the winter.

My pair of Downy wood peckers were here off and on all summer but now are here several times a day at the suet, 'Joey", the Cedar waxwing that was brought in just a year ago, is very tame.

Have picked and frozen blueberries and blackberries for the winter, he takes those from my fingers.

Several cat victims have been brought in lately but none have survived. A little Palm Warbler was picked up on front street, no doubt had struck a window but after a few hours of quiet was released.

So long for this time.

The Bird Lady.

Two buildings in the business section of Bear River which are owned by the Bear River branch of the Canadian Legion have been joined together. The second floor covers the entire space of the two buildings together. The walls separating the two buildings were removed and thus making one large room. On the ground floor, the middle building shown in the photo, will serve the local ladies of the branch and the ground floor of the first building to the left, will serve as a drop-in and activity centre for the Bear River New Horizons, which they are presently occupying. The Legion branch allows the New Horizons club use that portion of the building rent-free, a generous gesture on the Legion branch's part. (Melanson Photo)

Best Year Ever

"The Annapolis Valley has had its best tourism year ever," Lloyd Hill, executive manager, Annapolis Valley affiliated Boards of Trade, said in Toronto at the conclusion of three days of meetings with tour wholesalers in three cities last week.

The "marketplaces", set up under auspices of the Nova Scotia Department of Tourism, involved 36 large tour wholesalers in Boston, New York and Toronto.

Provincial tourism officials and hotel-motel operators exchanged ideas and suggestions with the wholesalers, agreed with requests to map out tours of the Annapolis Valley for them, and provided market data.

Mr. Hill represents six municipalities and 13 towns and villages from Nova Scotia's Clare area through to Shubenacadie.

"Because of the meetings," he said, "we are already signing up business for the 1976 and 1977 season."

Mr. Hill termed the "marketplaces" as having been "most successful."

Mr. Hill commended the Department of Tourism for sponsoring the sessions between the tour wholesalers and the province's hotel-motel operators.

Tourism minister Glen M. Bagnell said here that bus tour bookings to Nova Scotia this autumn are "50 per cent ahead of those a year ago."

Mr. Bagnell said that 90 per cent of wholesalers who produce tours into Nova Scotia attended the sessions which represent "several million dollars worth of business."

Joe Howe Days

2-11 Oct. '75

HALIFAX, NS. -- Marie Nightingale, Executive Director of the Joseph Howe Festival announced today that the program for this year's Festival scheduled for October 2-11 has now been finalized.

"This year's Festival is bigger and better", she says, with many of the events of the previous two years having been enlarged and improved and many new features added.

One of the exciting aspects of this Festival is that many of the events such as the ever-popular Craft Market, Gallery on the Green and Farmer's Market.

One of the exciting aspects of this Festival is that many of the events such as the ever-popular Craft Market, Gallery on the Green and Farmer's Market will be held in the restored premises of Historic Properties. This location will also house the Fish Chowder Luncheon, sponsored by the Major J. W. Logan Chapter, I.O.D.E. Craft Demonstrations will be featured at Historic Properties throughout the week and Whaler Races will end at Privateers Wharf.

Viewers will be able to watch these races, which will probably include a little serious rowing as well as some humor, from the vantage point offered by Historic Properties.

Close to 150 planned events will round out this year's program. Some of these are already established events of the Festival.

Among these is the Oratorical Contest on Thursday, Oct. 2, where the Young Joe Howe and Mrs. Howe are chosen as the Festival's King and Queen, decided by the best speeches of the evening.

Opening Ceremonies on Friday, October 3, have many added attractions, including the singing of the new theme song "Sing for Joseph Howe" by the Halifax City Schools Honor Choir, accompanied by Stadacona Band.

Everyone should turn out for this event" says Mrs. Nightingale. "It's anything but dull! This year we'll have a real party - with cake and soft drinks for all."

The Festival Band will follow Opening Ceremonies and it will be a grand affair with a buffet dinner being served at 9:00 p.m. Period costumes are preferred, but formal attire is quite acceptable. A trip for two is the door prize. Tickets are $25.00 per couple and are available at the Festival office in City, Hall, Argyle Street or CFRD in Dartmouth.

The Beer Fest will feature the lively music of the German Band, "Die Holzhacker Bub'n" and runs for three nights, Friday, October 3, Saturday, October 4 and Sunday, October 5 at the Armouries.

The Joseph Howe Festival Sailing Regatta, established last year by the Royal Nova Scotia Yacht Squadron, will be repeated on Saturday, October 4, as will be the Free Pancake Breakfast on St. Paul's Hill and the Flea Market in Grand Parade.

The second annual Joseph Howe Festival Road Race, which covers an 8¼ mile course will be run on Sunday, October 5.

There will also be another Costume Promenade in the Public Gardens on Sunday, October 5. Citizens are encouraged to dress in the style of the 1800's and promenade to the music of the Port City Concert Band. Cash prizes are offered for best costumes.

On that evening an Ecumenical Service will be held in St. Mary's Basilica. The topic will be this year's Festival theme : "Citizenship - and Howe!"

One of the featured events of each Joseph Howe Festival is the Mechanics' Institute Re-Visited. "It is unfortunate," says Mrs. Nightingale, "that the title used by Howe is misunderstood by today's society."

"This is not a place to learn how to repair your car. It is a well planned and interesting panel discussion on the subject "Modern Women - and Howe!" followed by lively rapport from the floor.

"There are many who are missing out on a great evening simply because the title is deceiving." The event will be held Tuesday, October 7 at the Seton Academic Centre, Mount Saint Vincent.

A Concert by the Halifax Schools Symphony Orchestra and the Halifax Schools Ukelele Group will be a repeated event - held in St. Patrick's Auditorium on Thursday, October 9.

On Friday, October 10, a Concert by 100 Pipers and Dancers is another must, judging by last year's performance. Wear lots of warm clothes if the weather is cool and come out to the Canada Games Diamond - Central Commons.

"And I cannot stress too strongly that the Joseph Howe Parade is a great one," says Mrs. Nightingale. "We should have a holiday so everyone can see it." At this date there are 20 floats and 13 bands confirmed, not to mention the several teams of draft horses, so popular with the children. The parade route is the same as that followed by the Halifax Natal Day Parade and starts at 10 a.m. on Saturday, October 11.

Among the events the Festival will be featuring for the first time will be a Royal Merit Quadruple Championship and Household Pet Cat Show on Sunday, October 5, at the Halifax Shopping Centre. This will be the first time such a show, with ACFA rules and A.A. scoring has been held in Halifax.

On Monday, October 6, a Cape Breton Ceilidh will be presented at St. Pat's Auditorium. A milling frolic, fiddle music and Scottish and Acadian songs will be featured. This is sure to be a great performance, organized by the Cape Breton Club.

A Dixieland Cruise on the Northwest Arm is another new addition. The three-hour cruise will feature on board the Dixie Tech Seven.

Theatre Antigonish will present "The Fantasticks" on Tuesday, October 7 at St. Pat's Auditorium. Billed as America's longest running play it promises to be a performance well worth seeing.

Another addition which is viewed with great excitement by the Festival organizers is the Family Sing-A-Long on Wednesday, October 8 at Queen Elizabeth Auditorium. Under the direction of Mr. Chalmers Doane and featuring the "A" Ukeleles, here is an opportunity to sing or play your uke in the style of days gone by.

"And we've only skimmed the surface" says Mrs. Nightingale. "There is something for everyone during this third annual Joseph Howe Festival. We want to encourage everyone to participate. Dress up, turn out, and enjoy YOUR Festival. We are making it happen but only you can make it worth while!"

For further information, call the Joseph Howe Festival office at 422-9801, 425-6084 or 423-5434 from 9 a.m. to 5 p.m.

Wedding

CRESS-WAUGH

The marriage of Christine Elaine Waugh, daughter of Herbert and Florence Waugh, Malagash, to Dan Sinclair Cress, son of Roscoe and Iris Cress, Bear River, took place in the Malagash United Church. Rev. Donald Blakie officiated at the double ring ceremony. Soloist was Ira Drysdale and Alden Blakie the organist.

Given in marriage by her parents, the bride wore a floor-length empire waist style gown of polyester and chiffon trimmed with wide lace, stand-up collar, long chiffon sleeves belled at the wrists with an Aline skirt forming a train. Her head piece and elbow-length veil was edged with matching lace and she carried a bouquet of red roses, stephanotis and fern.

The maid of honor was her sister, Donna Waugh and bridesmaids were Cindy McGrath and Laury Sears. Candice Cress was flower girl. They wore matching floorlength dresses of polyester in shades of peach, blue and yellow and carried bouquets of shasta daisies with a single daisy in their hair. The flower girl wore a yellow floor-length flowered dress and carried a basket of variety flowers.

Kim Cress attended his brother as best man. David Waugh, brother of the bride, and Garth Cress, brother of the groom, were ushers. Michael Waugh, brother of the bride, was ring bearer.

For her daughter's wedding the bride's mother wore a floor-length gown of blue flowered sheer over taffeta with a matching coat and white accessories. The groom's mother chose a floor length gown of aqua satin with a short matching jacket trimmed with white fur and silver accessories.

Following the ceremony a reception was held in the Malagash Community Hall.

Smith's Cove

(Phyllis S. Winchester)

Miss Florence Kinsman, R.N., of Providence, Rhode Island, and Victor Kinsman of Sheffield Mills, Kings Co., recently visited their brother and his wife, Mr. and Mrs. Eric Kinsman, and family.

Fred Raymond is now at home convalescing from recent surgery at Digby General Hospital.

Recent visitors at the home of Mr. and Mrs. Karl Abbott, who enjoyed a month long visit were her parents, Mr. and Mrs. Arthur Belson, and her uncle, Harold Newman, all of Pointe Clare, Que. Also visiting at the same home recently were his parents, Mr. and Mrs. Harold Abbott, and his brother, Gordon, and his wife, all residents of Pointe Clare, Que.

Joggin Bridge

Clayton Woodman was a recent overnight guest of his son, Rev. Larry Woodman, Mrs. Woodman and Peter in Greenwich.

Robert Winchester and Miss Sue Winchester were Thursday afternoon visitors at the home of Mr. and Mrs. J.D. Phinney, Upper Granville.

Mrs. Leda Joudrey is a patient at the Western Kings Hospital, Berwick. Her friends and neighbours wish her a speedy recovery.

Guests during the past week at the home of Robert Winchester were Robert Ralph Seeley, Bear River; Mr. and Mrs. Wade Woodman, Conway and Glen Amirault, Conway.

Deep Brook

Guests of Mr. and Mrs. Earle Spurr, Deep Brook, were Mr. and Mrs. Alden Rice, Flourtown;, Penn., Mr. and Mrs. James McNairn and family, River Hebert; and Mr. and Mrs. Stanley Rice and George Spurr of Alain's River. Mr. and Mrs. Spurr visited their daughter, Mrs. Ronald Brown and Mr. Brown in Dartmouth and attended the Christening of their granddaughter, Annette Lynn Brown.

Notice
Alcoholics Anonymous

The regular meetings of Alcoholics Anonymous will be held in The Digby Mental Health Building. Thursdays - 8:00 p.m. For more information call 245-2291.

NOTICE
Re
Dr. A. MacD. Lawley's Return To Practice

Dr. A. MacD. Lawley, M.D. will return to his practice of surgery at the McCleave Medical Centre on October 15, 1975.

Appointments may be made by phoning 245-4701 asking for his receptionist.

Dr. and Mrs. Lawley wish to take this opportunity to express their appreciation to all their friends and his patients who sent cards and flowers, etc. during the time that he was hospitalized and his convalescence.

It would be impossible to send personal acknowledgements to the many who remembered him at this time.

The Digby Medical Group Practice is happy to announce Dr. Lawley's return to duty and the members are pleased that he has made a complete recovery from his recent illness.

F. C. Purdy
Administrator
McCleave Medical Centre
Digby

N.S. Task Force

The establishment of an on-going structure to deal with issues of concern to women will be recommended to government by the N.S. Task Force on the status of women.

Although the Task Force has just begun its final session of public hearings, Chairperson, Dr. Mairi St. John MacDonald, said that findings thus far from the hearings and private sessions held by the Task Force, indicate the need for an on-going structure devoted to the concerns and issues which relate to women in the province.

The purpose of announcing the recommendation now is to allow women an opportunity to let the Task Force know, either at the remaining hearings or by letter or phone, what their suggestions are for an on-going structure.

"It is clear from what we have heard and read in briefs presented to us," Dr MacDonald said, "that women have been giving this much thought. The Task Force will advocate to the Attorney General that a governmental structure be established to implement the recommendations of the Task Force and to undertake long-range planning on the behalf of women in the province. Our recommendations will be based on the suggestions we receive."

All other provinces in Canada, with the exception of Newfoundland, have departments, agencies or bureaus concerned with the status of women, as does the federal government.

"An interesting exception to the Canadian experience," Dr. MacDonald said, "exists in France, where the concerns and activities of women are looked after by a separate government ministry. There are, therefore, a number of models to choose from, but," she said, "we want to recommend a structure that most meets the needs of women as they themselves see them. That is why we are asking for their suggestions."

The Task Force's activities to date, Dr. MacDonald said, have revealed that women are concerned about a number of wide-ranging issues which will not be eradicated at the end of International Women's Year.

Briefs presented to the Task Force thus far, indicate that women's concerns seem to centre on six basic areas. Women have been vocal about the problems they experience as part of the labour force and in voluntary activities. Lack of adequate health care and child care facilities have been mentioned throughout the province, as has the need for upgrading the status of the homemaker. A basic attitudinal change towards the homemaking and parenting functions in society has also been called for to make equality of opportunity a reality for both sexes.

"These issues have come up again and again during the hearings," Dr. MacDonald said, "and we expect them to be raised in this session as well."

Sandy Cove

Mrs. Ruth Berry was the guest soloist at Zion United Church on Sunday morning. On Monday Mrs. Berry leaves for her former home in California to spend the winter months there. We shall miss her musical talent in our Church.

Dr. and Mrs. Stephen Brayton and daughters, Jennifer and Laura of Halifax visited on the weekend with Mr. and Mrs. Eric Gozna and also Dr. and Mrs. Homer Brayton and and other relatives here.

Mr. and Mrs. John Otto and also Mr. and Mrs. Bob Bickerton all of Windsor spent the weekend with Dr. and Mrs. D.A. Stewart at their home here.

Dr. and Mrs. F. Ronald Morehouse visited for several days last week with the former's sister, Mrs. H.G. Quigley and Dr. Quigley at Halifax.

Mrs. H.G. Quigley, Halifax spent the weekend at her home here, accompanied by Miss Audrey Bundage also of Halifax. Miss Given Quigley, Digby was also a weekend visitor. with her mother.

Mr. and Mrs. Jack Morehouse spent the weekend with Mr. and Mrs. H. Hartlin at Avonport N.S.

Mr. and Mrs. Bailey Gidney and Reid spent a few days visiting her daughter, Mr. and Mrs. Richard Milbury and family, Dartmouth.

Mr. and Mrs. Rodney O'Neil and Mr., and Mrs. Donald Addington spent a few days in Halifax where Mr. O'Neil and Mr. Addington attended a course for Volunteer Firemen.

Mr. and Mrs. H. F. Prat have returned to their home in St. Petersburg, Florida, to spend the fall and winter months.

Mr. and Mrs. Hugh Burnett left on Monday via "M. V. Bolero" to return to Englewood, Florida, to spend the fall and winter months.

Mrs. W. A. Trask, Donna and Judy Ellen motored to Halifax on Tuesday. They were accompanied home by Mr. Trask who spent a few days with his daughter, Mr. and Mrs. Steven Wilson, Dartmouth.

WEDDING

MYERS-BOTHEN

Gayle Elizabeth Bothen and John Lewis Myers were united in matrimony on August 23 at the home of the bride's mother, Mrs. Robert Harnish, in Salisbury Cove, Maine. Following the ceremony, a reception was held for friends and relatives from Maine, Massachusetts, Pennsylvania and Nova Scotia.

Mr. Myers is the son of Drs. Jack and Jessica Myers of Pittsburgh, Pa. Mrs. Myers, a long time summer resident of Sandy Cove, N.S. attended Nova Scotia Agricultural College.

The couple are now residing in Durham, N.C. where the groom is a student at Duke University Medical School and the bride will attend the University of North Carolina.

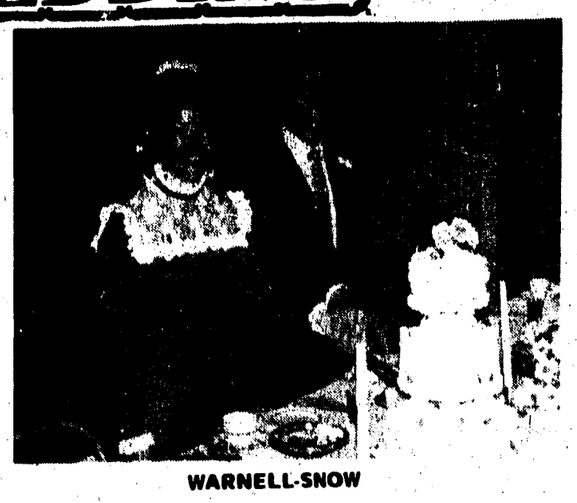

WARNELL-SNOW

The Edgewood United Church, Halifax, was the scene of a lovely evening wedding when Margaret Vennetta Snow, daughter of Mr. and Mrs. Vincent Snow, Digby, was united in marriage to Ronald Brice Warnell, son of Mrs. Lena Warnell and the late Mr. Dennis Warnell, Halifax County. The Rev. Carman Riggs officiated at the double ring ceremony. The chancel was decorated with baskets of yellow and white gladiolia and guest pews were marked with miniature white bells. Musical selections composed of classicals and hymns were rendered by guitarists Ken Davidson and Joe Landry. Prior to the kneeling at the altar for prayer, "Just A Closer Walk With Thee" was played, and the hymn "In The Garden" was chosen as the wedding party left for the signing of the register.

The usherette, Maureen Potter, friend of the bride, was attired in a floor length black skirt and long sleeved deep rose-colored blouse, featuring a soft roll tie collar. The groom was attended by his brother, Clarence Warnell.

The bride, given in marriage by her father, entered the sanctuary to the music of "Renaissance Suite". She looked radiant wearing a floor length fitted and flared gown with princess seaming of deep rose polyester satin, forming its own train at the back. The gown featured a contrasting yoke of white lace with stand-up collar fashioned with a deep rose satin neckband, and long fitted sleeves with lace trim. Her headdress was a small matching bow of deep rose satin piping, accented with a lace frill and short streamers of piping, trimmed with tiny lace rosettes. She carried a basket of white daisies and fern.

Matron-of-honour was Jean Sheridan, sister of the bride. She wore a fitted and flared floor length gown of mint green embossed ployester, fashioned with long fitted sleeves and sweeheart neckline. A daisy arrangement adorned her hair. Mary Sheridan, niece of the bride was bridesmaid. Her floor length gown was of mint green embossed polyester satin with short gathered sleeves and sweetheart neckline. Both attendants carried a nosegay of yellow and white daisies, encircled by rosettes made from lace, matching the bride's gown.

The bride's mother was attired in a floor length, long sleeved gown of polyester floral print satin suede in tones of yellow, green, grey and rose. The gown was fashioned with a soft cowl neckline and empire waist. She carried a matching drawstring purse and wore a white with pink orchid corsage. The mother of the groom chose a floor length polyester knit gown with floral design on a rose striped background, styled with long belled sleeves and full skirt formed by a slightly pleated empire waistline. She wore matching accessories and a white orchid corsage.

The reception was held in the Edgewood United Church Hall. The blessing was asked by Rev. Frank Lacey, uncle of the bride, and Harold Sheridan, brother-in-law of the bride, and M.C., proposed thetoast to the bride, to which the groom responded. The beautifully decorated three-tiered cake topped with variegated mums of pink and white was cut for serving and passed to the guests by the bride and groom.

Deborah Davidson, friend of the bride and groom, was in charge of the guest book.

For her going away outfit, the bride chose a polyester knit street length, sleeveless, V-neck dress with a black, green and pink floral design on a white background, with matching long sleeved bolero jacket fashlioned with pink collar, lapels and cuffs.

The bride and groom left amid showers of confetti for their honeymoon in Ontario, P.E.I., and Digby, after which they returned to Dartmouth where both are employed at the N.S. Hospital.

Prior to the wedding the bride was honored at a dessert party given by her sister-in-law, Mrs. Donald Snow, at her home, and also at other functions given her by her friends and fellow staff members, where she also received many lovely gifts. The groom's sister, Mrs. Harold Rafuse, was hostess at the rehearsal supper held at her home.

Out-of-town guests were present from Ontario, Calgary, Digby, P.E.I., Yarmouth, Cornwallis, Greenwood and Chezzetcook.

Clementsport

Miss Elaine Blocklock spent the Labor Day weekend at Saint John, N.B., guest of Mrs. Charles Milbury.

Rev. Wallace H. Jordan, Mrs. Jordan and family attended Atlantic U.B. Convention at Acadia University, at Wolfville, N.S. during the week of August 25-31.

Mr.and Mrs. Frank Pitman who have been spending the summer with Mrs. Pitman's mother, Mrs. Owen Balcomb , returned to their home in Watertown, Mass., on Tuesday.

Mrs. Howard Campbell who has been visiting her mother, Mrs. Owen Balcomb and other relatives returned to her home in Kelowna B.C. on Wednesday.

Congratulations to Mrs. Joanna Oliver on winning the jackpot on Thursday evening at the Royal Canadian Legion Hall at bingo.

THE DIGBY COURIER

THURSDAY, OCTOBER 2, 1975

Pages 9 to 16

Men work to repair water main at Racquette, Digby.

Primitive Art Display

(Digby Artists)

Fred Trask, will hold a one-man art show at Eye-Level Art Gallery in Halifax from December 1st-December 20th.

Fred, will show slides of his work and talk to the Anthropology class at St. Mary's University and also show some originals. He was asked to give a talk and show slides of works to the Anthropology class at the St. Mary's University by the Renown Anthropologist, Dr. John Loewenstein.

Graham Mertson, Professor of Art at the Art College in Halifax, has chosen some of Fred's work to travel Canada for 15 mos. along with Maude Lewis's works. These works will be on display in the N.S., Museum of fine Arts Gallery on Coburg Road, in Halifax from December 7th-January 13th. Fred will appear this fall on 2885 program in Halifax with his paintings along with Miss Leona Art Critic Mrs. Kate Hoffman, curator of Gallery 1667, and interviewer, Miss Leona LaBlanc.

People from Bridgetown to Yarmouth attended the conference held at the Acaciaville-Conway Community Centre on Saturday. The conference was sponsored jointly by the Black United Front (BUF) and provincial Human Rights. Seated above at the conference, left, Mrs. Evelyn Miller and Mrs. Elsa Barton, both of Acaciaville. Standing are, left to right, Mrs. Edith Cromwell, Bridgetown; Mrs. Lillian Johnson, Weymouth Falls and Beatrice Barton, Acaciaville.

Coline Campbell M.P. Speaks At Convention

Home economists, dietitians, nutritionists, and homemakers will converge on the Acadia University campus, Wolfville, to attend the joint convention of the Nova Scotia Home Economics and the Nova Scotia Dietetic Associations, to be held, October 23-25. Dr. Virginia Campbell, Dean of the School of Home Economics, Acadia University, is the Convention Chairman. Coline Campbell, Digby, M.P. for South West Nova, will be on of the speakers.

Judge Nancy Morrison, Vice-Chairman, British Columbia Labour Relations Board, will present the keynote address, "The Changing Role of Women in the Family", in Huggins Science Hall on Thursday, September 23, at 7:30 p.m. This meeting is open to the public.

The "Family and Change" is the theme of the Convention, and will be explored and expounded by such notable speakers as Dr. Annabeth Doyle of Concordia University Montreal, who will discuss "Child Rearing Research". Miss Campbell, will address the Annual Banquet on Friday evening. Her topic will be the "Current Status of Women".

A morning panel presentation on Saturday will deal with the "Cultural Influences on the Socialization of Children", and will feature panelists Ms. Katherine Logan, Halifax; Judge Marshall Black, Kentville; and Dr. Ronald MacDonald, Acadia University, Wolfville.

Later in the morning Mrs. Melinda MacLean, MLA Colchester, will join Miss Nola Wade, the Executive Director of the Canadian Home Economics Association, and Judge Nancy Morrison, Vancouver, in discussing the "Responsibilities of Professional Womens' Organizations"

Some of the additional topics to be discussed during the three-day conference include, "Alternate Life Styles"; "Women in Management", and "The Rights of Parents and Children".

A display of recent educational materials will form an important part of the Conference. The educational exhibit will include books, tapes, filmstrips, and LAPs (Learning Activity Packets), all of which should be of particular interest to the many teachers of home economics who will be among the delegates attending the Convention.

The Annual Business meetings of the two participating organizations will be held at separate times, to give those who are members of each organization an opportunity to attend both of the meetings.

Adventists Elect Officers

The new officers of the Digby Seventh-day Adventist church will be assuming their duties in the services on Saturday, October 4, 1975.

Nominations of officers for the new church year were approved by vote of the church on September 13, 1975.

On Saturday, September 20, Elder G.E. Anderson, president of the Maritime Conference of Seventh-day Adventists, with headquarters in Moncton, conducted the service in the Digby church and ordained the elected church elder, Mr. Douglas Andrews of Rossway, and the two deacons, Azar Milner of Upper Clements, and Delbert Wagner of Bear River East.

Other offices for the church year 1975-1976 will be filled by the following persons: Mrs. Warren Fredericks of Bridgetown will continue to be church treasurer. Mrs. Hedley Maxner of Granville Beach will be church clerk, deaconess, and Kindergarten division leader. Mrs. Edward Robinson of Parker's Cove will be Sabbath School superintendent and lay activities secretary. Assistant superintendent will be Gerald Baltzer of Paradise. Mrs. Andrew Anderson of Clementsport will be lay activities leader and Sabbath School secretary. Mrs. Bruce Wade of Roxville will be Primary division leader. The church pastor, Andrew Anderson of Clementsport, will also be the Junior division leader and the Pathfinder leader.

The new church board consists of Douglas Andrews, Azar Milner, Mrs. Hedley Maxner, Mrs. Warren Fredericks, Mrs. Andrew Anderson, and Mrs. Edward Robinson, with Pastor Anderson as chairman. The board will act as a nominating committee to fill those offices still vacant.

On Sunday evening, September 20, the Sabbath School council met to discuss items of business for the new year. Mrs. Andrew Anderson was appointed as teacher for the adult division of the Sabbath school. The weekly mission offering goal was set as $22.00 and the weekly attendance goal at 45 persons.

The annual Harvest Ingathering Appeal of the Seventh-day Adventist church is now in progress, states Pastor Andrew Anderson of the Digby Church.

During this campaign, volunteers go from door to door to collect funds for the health, educational and welfare work of the church around the world. All the funds thus collected go directly into the work for which they are intended without deducting any administrative costs because funds are channeled through existing agencies of the church. Income tax deductible receipts are automatically issued for donations of $2.00 or over. For lesser amounts. receipts will be issued if specifically requested.

A portion of the funds collected goes directly into local health and welfare work, the percentage varying with the amount of funds raised locally. The rest of the funds go to aid this type of work in those portions of the world that are less materially privileged than are most Canadians. Funds will be used locally for such projects as food and clothing for those in need, Vacation Bible Schools; Five-day Stop-smoking plans, and possibly, cooking and nutrition classes, according to Pastor Anderson.

Springwater Habitation Christian Conference Center At Rossway

Co-Directors: Rev. Les Mullen & Rev. Bob Reid

Springwater Habitation, still in it's infancy, had it's first conference last Christmas from Dec. 26th to 28th. Since then a conference has been held each month on the first weekend. The conditions are still rustic but the Christian fellowship is sweet and rewarding to all who desire a deeper more meaningful walk with the Lord Jesus.

The purpose of the conference center being established at Rossway is to provide a place where Christians from any and all denominational backgrounds may come together for Christian fellowship, teaching, praise and prayer. There are no theological axes to be ground. We teach as clearly as possible the Divinity of Christ, his atonement for sin on the cross at Calvary and his bodily resurrection. We expect His return to earth. We also believe the Holy Spirit to be a person and part of the Godhead and available to fill all Christians with power. So, we at Springwater hold fast to the traditional doctrines of the Churches. In doing so we hope we can include all Christian groups and as far as possible we try not to be devisive. We are very conscious of controversy these days over the "charismatic movement" and especially tongues speaking. We are neither Charismatic nor non-Charismatic. We do not believe that all Christians must speak in tongues but we are pleased that some do. We do not think that all Christians must be healed but we are pleased when some are healed by the ministry of the Church. We are anxious that Springwater Habitation be a place where Christians from all denominations and backgrounds can feel at home and each in his own way grow to become part of the beautiful fellowship the Church of Jesus Christ is meant to be.

To that end we have begun a Christian Conference Center. It is to include a camping area for summer campers, a few family cabins for Christian families who want to live with Christians for a weekend holiday time or during conferences. Very soon we hope to have a Chapel for daily worship. At present the guest house is nearly completed and it includes a basement conference room and dining area in the family living room. But we plan to build a larger conference house with Christian library, kitchen and dining facilities as well as a proper conference room. Another aspect of the conference center is farming and fishing. Whereas the conference center is located on a farm we are gradually developing the farm so that it may provide food for staff and guests. To that end we now have a few cattle and some commercial strawberries. Our dream is to also have a fishing boat available for handlining and lobstering in either of the two bays surrounding Digby Neck. These two projects not only provide food but also natural recreation opportunities for those who come to Springwater Habitation.

We are registered with federal and provincial governments as a non-profit organization under the societies act and as such we can issue income tax receipts to those who choose to support our work. We are glad to have visitors and of course we welcome any forms of help and assistance as we go about the task of establishing Springwater Habitation as a Center for Christian Revitalization.

Seiner Situation Eases

Seiners having fished their quota and the fishing season having passed, the situation with the Digby Neck weir and net fishermen and the New Brunswick seiners has eased, a spokesperson informed the Digby Courier.

However, the Courier was informed that the petition to be presented to Coline Campbell, MP; Joe Casey, MLA and the Fisheries Departments continue to be signed by interested fishermen. The petition requests the Department of Fisheries to limit the New Brunswick seiners to a three mile inshore closure in the Bay of Fundy. The seining operation, it is felt, sadly reduces the weir and net catch and also floods the market reducing the revenue of the weir and the net fishermen.

Wins Scholarship

The recipient of the 1975 Centennial Scholarship, presented yearly by the Valley Presbyterial United Church Women, is Miss Claire Tracey of Kentville. Miss Tracey, daughter of Mrs. Joan Tracey, graduated from Kings County Academy in June and will be attending the University of Kings College, Halifax, this fall. After graduating from Kings College she is hopeful of furthering her studies at the Atlantic School of Theology in preparation for the ministry within the United Church of Canada.

Want Fish Canning Factory

While most of Monday afternoon session of the Council of the Municipality of the District of Digby was in committee, several items of business were carried on before and after the committee sat. Warden Wilfred Swift, Councillors Richard Daley and Parker Thurber were appointed to a committee to meet with Digby town and provincial leaders to ascertain the possibility of establishing a herring canning business.

Another subject discussed was that of Low Rental Housing. A letter will go forward from the municipality to the minister in charge of housing asking that the municipality be placed on the list for such construction and to have someone from the Department attend the October meeting of the Digby Municipal Council.

A letter to be sent to the Department of Highways of Nova Scotia was authorized by Council seeking information regarding the time the Department expects to do the upgrading of Warwick St. through Conway. A sidewalk is to be constructed on one side of the street.

Before the Council adjourned the Councillors recognized the birthday, Sept. 22nd, of Councillor Byard Marshall by singing Happy Birthday. The Council session opened on Monday with prayer by Councillor Marshall.

Form New Historical Society

Chester Keen was elected president of the newly formed Marshalltown Historical Society which was inaugurated this week. Lloyd McNeil was elected vice-president and Mrs. Beatrice Lutz, secretary treasurer, Honorary members are expected to be named.

A project of the new Society is to upgrade the Anglican-Baptist cemetery at Marshalltown, repair monuments, attend to the grounds and erect a fence.

The Society is registered and its first step will be to apply for a L.I.P. grant and - or other grants to carry out the work planned. The next meeting will be held early in October when an invitation is issued for all interested persons.

Among those attending the inaugurating meeting were Councillor Albert Vincent and Mrs. Vincent of Saint John, N.B.

The cemetery is located near to the historical property believed to have been that of the relatives of inventor Thomas Edison.

On Dean's List

Miss Nancy Lee Rice, a student in music at Mount Allison University has been named on the Dean's list because of her high academic standing in 1974-75.

Miss Rice, daughter of Mr. and Mrs. Sherman Rice, Lighthouse Road, was also recipient of a two hundred dollar scholarship. This is Nancy Lee's final year at Mount Allison University.

Enjoys Month Vaction

Mr. and Mrs. Walter Melanson, Gilbert Cove, returned from a month's vacation visiting their six children and families in Brampton, Whitby, Don Mills, Ont. They also visited his sister, Mr. and Mrs. Floyd Dukeshire in Richmond Hill.

They accompanied their daughter, Mr. and Mrs. Cyril Turgeon and family and spent a week with his parents, Mr. and Mrs. Emelien Turgeon, in Smooth Rock Falls, Northern Ontario. During their trip they visited Sudbury, North Bay and Kirkland Lake.

They especially enjoyed their day at the Canadian National Exhibition where they were fortunate enough to see the Paul Anka Show, which was a sell out.

Another enjoyable part of the C.N.E. mentioned was the 19 year old fellow who won the Ferris Wheel Marathon after spending three weeks getting off only long enough for necessities. He was a great hit and the crowds cheered him when he broke the record.

Freak Potatoes

The summer of 1975, though dry, was a good one for the garden of Robert Berry, Bear River. The production was bounteous but also freakish.

One hill produced two large potatoes one of them weighing five lbs. The five pound potato was a combination of twelve potatoes which grew into one making an odd looking specimen. The potato on which the other eleven attached themselves measured twelve inches around. The other potato from the same hill had five potatoes attached.

Around Weymouth Village

(Mrs. June Cosman)

Visitors at the home of Mettic Jarvis and Noreen are Mr. and Mrs. Harry Brown of Saint John, N.B.

Mr. and Mrs. Bill Tracey of Kentville, spent last weekend with the latter's parents, Mr. and Mrs. Willis LeBlanc.

Dick LeBlanc has returned home from the Halifax Infirmary where he has been a patient.

Dr. and Mrs. Felix Doucett left for Ottawa last week where the doctor will be on a refresher course.

Mrs. Victor Doty and Mr. and Mrs. Otto Farstad and family of East Ferry spent Tuesday in Yarmouth and toured the Bolero. Mr. and Mrs. Kora Farstad were passengers on the Bolero from Norway. Mrs. Farstad is the daughter of Mr. and Mrs. Farstad.

Mrs. Sherwood Barr was hostess on Thursday evening to a Tupperware Party at her home. Mrs. D. Comeau was the demonstrator to about 20 ladies. Refreshments were served by the Hostess.

Mr. and Mrs. Wayne Prime of Ashmore have returned home after spending their vacation visiting Mr. and Mrs. Alfred Dalton and family of Oromocto, N.B., also they visited many interesting places in N.B. and N.S

Rev. Dave Haddon of LeTete, N.B., was a guest at the home of Rev. and Mrs. Merle Zimmerman. Bro. Haddon was a guest speaker on Friday thru Sunday evening at the Roll Call Service in Southville.

Mrs. Camille Muise recently spent the weekend in Springhaven, Yarmouth Co.

Mrs. Agnes Gaudett has returned home from Digby General Hospital on Wednesday.

Sympathy is extended to the family of the late Mrs. Charles Gaudet who passed away Saturday at the Digby General Hospital.

Mr. and Mrs. Russell Cosman spent the weekend in Kentville visiting their daughter, Mr. and Mrs. Allan Merrett.

Mrs. Victor Doty, visited her sister, Miss Evelyn Theriault at Mrs. Rosland Baxter's in Deep Brook on Friday.

Mr. and Mrs. Frank Smith spent the week of September 16th to 21st at the Caledonia Exhibition. Frank Smith won first prize money in the single draft horse pulling contest. He also won the trophy for the best dressed horse and a trophy for best showmanship.

Mrs. Louise Burns, her daughter Kathy and daughter-in-law, Barb, were afternoon and supper guests at the home of Mr. and Mrs. Frank Smith.

We regret to say that Frank Smith was admitted to the Digby General Hospital on Thursday with a kideny ailment. We wish him a speedy recovery.

Recent supper guests of Mr. and Mrs. Wayne Prime of Ashmore were Mrs. Laura Schofield and Mrs. Arthur Schofield, and daughter Laurie of Wayland, Mass; Mrs. Margaret Caughey of Hudson, Mass., and Mrs. Carl Kinney of Ashmore.

Miss Brenda Comeau visited the weekend in Kentville visiting friends.

Friends of Rev. Lewis Wood will regret to learn the death of Rev. Wood. He was a former pastor of the Weymouth -Digby Neck United Church of Canada and resided in Weymouth. Since leaving Weymouth he moved to N.B. We extend our sincere sympathy to his wife and family.

Mr. and Mrs. Clyde Cosman motored to Truro, on Saturday to visit with their daughter, Joy, who is attending the Nova Scotia Teacher's College there.

Chandliers Move To Little Brook

A going away party was held at the home of Mr. and Mrs. George Chandliers, South Range who will take up residence in Little Brook.

The Chandliers have lived here over 25years while employed with Arnold Marshall and Son. The Marshall's presented them with a mantle chime clock in appreciation for long faithful service.

Seven Foot Geranium

Who can beat it? Mrs. Louis Gosson, Plympton, has a red blooming geranium seven feet high and still growing. It has reached the ceiling, Mrs. Gosson says.

The geranium that grew to seven feet is in a quart container and was planted about a year ago a slip from her more mature geranium. These she had given away. Mrs. Gosson is anxious to know if anybody can outdo seven feet.

First Concert In College Sainte-Anne Artistic Calendar

The College Sainte-Anne Artistic Season will open this year with a variety concert to be held on Wednesday, October 8, in the college chapel.

The programme will feature two musical groups which took part in music workshops during the three week French immersion program at the college. The first Group is an instrumental ensemble of ten college students who will perform short selections taken from the great masters and also from the modern popular repertoire.

The second group is a vocal ensemble of about thirty members. During the three week French immersion program, an hour a day, this group studied some French songs. The result of their work will be offered on the night of the concert. "Quand vous mourrez de vos amours", by Gilles Vigneault, "Les Bicyclettes de Belsize", "Dieu de la brume", words by Jocelyn Duclos and music by Normand LeBlanc, a member of the choir, are some of the songs to be rendered by the group.

Among the new crop of students, some have had experience in music. The concert will feature two of them, Susan Green, pianist, and Moira Monahan, flautist.

Finally, the "Fanfare Regionale de Clare" which has now over thirty members will conclude the concert with three selections: "Snowbird", "Humoresque" and "Five Fingers", a novelty for piano and band.

The October 8 concert at the College Sainte-Anne will, therefore, feature over sixty musicians. They all invite you to attend and admission is free.

Rev. Maurice LeBlanc will again be this year the artistic director at the college. For the second consecutive year, the college has received from the Canada Council special grants to have on its faculty an artist in residence.

South Range West

(Mrs. M. Marshall)

Mr. and Mrs. Ernest Robicheau, Randolph, Mass., are visiting his mother, Mrs. Effie Robicheau.

Russel Wright, Maryland and daughter, Mrs. Janet Theriault and friend Mrs. Amy Willis, Conn., are spending several days at the home of Mr. and Mrs. Elton McCullough and Paula. They also visited with several cousins and friends in this area.

Mr. and Mrs. Clarence Hill, P.E.I., visited his parents Mr. and Mrs. Forrest Hill over the weekend.

Mr. and Mrs. Carl Zwicker, Clarence, spent Saturday with their daughter Mrs. Larry Marshall, Mr. Marshall and Mrs. Dora Marshall.

Mrs. Dora Marshall was a Monday guest at the home of Mr. and Mrs. Murray Marshall. Little Miss Andra Marshall, daughter of Mr. and Mrs. Murray Marshall was celebrating her 5th Birthday September 15th.

Thursday evening guests of Mrs. Dora Marshall were Mr. and Mrs. Guy Marshall, Barton and Edsel Dakin, Ontario.

Agnes McCullough Berwick was a Sunday guest of Mr. and Mrs. Willis Marshall and family.

Miss Thelma Marshall, Nora Marshall and Mrs. Willis Marshall and children motored to Woodville Saturday to visit Mr. and Mrs. Lindsey Misner.

Mr. and Mrs. Myron Marshall motored to New Minas Saturday accompanied by Mr. and Mrs. Edward Robicheau.

Mr. and Mrs. Donald McCullough spent the weekend in Saint John, N.B., with their son, Arnold McCullough Mrs. McCulough and family.

Mr. and Mrs. Lloyd Sabean spent Sunday evening at the home of their son Gary Sabean Mrs. Sabean and family, Doucetteville.

Mr. and Mrs. Gilbert Ingersoll, Westport, were Thursday overnight guests of Mr. and Mrs. Earl Marshall and family.

Mr. and Mrs. Ervin Marshall and Mr. and Mrs. Earl Marshall motored to Lunenburg Saturday to attend the Fisheries Exhibition.

Weekend visitors of Mr. and Mrs. Lloyd Sabean were Mr. and Mrs. Leslie Banks, Rosthesay, N.B. and Mrs. Brodie of New Brunswick.

Miss Joyce Perkins, Riverdale, was a Saturday overnight guests of Miss Paula McCullough.

Henry Shortliffe spent several days visiting his sister, Mrs. Leonard McClusky-Saint John N.B. He was accompanied by his sisters, Misses Hilda and Melda Shortliffe, Barton.

Mr. and Mrs. Elton McCullough and Paula were Saturday night supper guests of Mr. and Mrs. Walton Mullen at their cottage, Riverdale.

Sunday dinner guests of Henry Shortliffe were Mrs. Dora Marshall, Larry Marshall, Mr. and Mrs. Elton McCullough; Paula, Miss Joyce Perkins, and Misses Melda and Hilda Shortliffe, Barton.

Mr. and Mrs. Earl Marshall attended a cottage supper at Mr. and Mrs. Walton Mullen's cottage, Danvers.

Mr. and Mrs. Willis Marshall and family were Sunday night dinner guests of Mr. and Mrs. Earl Marshall.

Mr. and Mrs. Larry Marshall motored to Middleton Sunday to visit Mrs. Marshall's father who is a patient in the Soldiers Memorial Hospital. Get well wishes go out to Mr. Zwicker.

Mr. and Mrs. Laurie Brown, New Minas were recent visitors of Henry Shortliffe.

Murray Marshall is spending several days in Ontario on business.

Notice

Alcoholics Anonymous

The regular meetings of Alcoholics Anonymous will be held in the Digby Mental Health Building.

Thursday - 8:00 p.m.

For more information call 245-2291.

North Range

(Sue W. Bragg)

Rev. and Mrs. Hallett Foster of Moncton, N.B., spent a few days recently with her mother, Mrs. Warren Haight and Mr. Haight.Mr. and Mrs. Warren Haight visited her granddaughter, Mrs. Darryl Jonah and Mr. Jonah in Moncton enroute to Ontario where they spent two days visiting friends in Toronto, London and Niagara Falls.

Mr. and Mrs. Reg Lewis and Mr. and Mrs. Hantford Lewis of Weymouth Point and Mrs. Louis Thibeau and children of Ashmore spent Wednesday evening at the home of Mr. and Mrs. Warren Haight, the occasion being Mr. Haights birthday.

Miss Elizabeth Gidney of Rossway is visiting her sister, Mrs. Raymond Thibeau. Mr. Thibeau and family.

Mr. Russel Wright of Parsonsburg, Maryland and his daughter, Mrs. Janet Theriault of Norwalk, Conn., were Sunday supper guests of Mr. and Mrs. Harold Spencer. Mr. Wright is the son of the late Mr. and Mrs. George (Bertha) Wright of Norwalk, Conn.

Lic Brian Wortman of Beechwood, N.B. conducted the morning Worship service at the Baptist Church on Sunday, he is a student at Acadia Divinity College Wolfville.

Mr. and Mrs. Wortman were dinner guests of Mrs. Allan Thomas.

The members of the North Range Baptist WMS were entertained at the home of Mrs. Hubert Shortliffe for their September meeting.

The president, Mrs. Clement Silver presided and presented the message using as her theme, "Light of the World". Scripture passages relative to the topic were read by Mrs. Milton Bragg. Roll Call was answered by verses which contained the Word, "Abide". The key word chosen for the October meeting was "Harvest". Mrs. Floyd McNeil conducted the Spiritual Life program with the topic "Constantly Abiding." The program, "Glimpses from our African Diary", was in charge of Mrs. Shortliffe.

Mrs. Clement Silver was appointed a delegate to the Annapolis-Digby association which meets at Smith's Cove Baptist Church on Saturday, October 4th. During the social hour which followed the service, refreshments were served by the hostess assisted by Mrs. Oscar Foster and Mrs. Silver. The next meeting will be held at the home of Mrs. Foster.

Mr. and Mrs. Milton Bragg accompanied Mr. and Mrs. Gerald Wagner to Bridgewater and Middle LaHowe on Saturday. They were afternoon visitors at the home of Mrs. Clarice Parks.

Mr. and Mrs. Charles Redfearn returned to their home in Florida on Monday after spending the summer at their cottage in Brighton, they were Sunday night guests of Mrs. Allan Thomas.

Mr. Allan Potter of Clementsvale was guest speaker at the United Baptist Church on Sunday. Members of the Bible study group were entertained at the home of Mrs. Joseph Foster at Hill Grove on Wednesday evening of last week.

Wedding

AMERO-THIBODEAU

A lovely wedding was solemnized on July 26, 1975 in the St. Joseph's Roman Catholic Church when Diane Jean Amero only daughter of Mr. and Mrs. Joseph E. Amero of Weymouth became the wife of Mr. Belonie Joseph Thibodeau son of Mr. and Mrs. Sylvain Thibodeau of Saulnierville Station. Father Andre Richard solemnized the double ring ceremony.

The bride entered the church on the arm of her father to the strains of the "Wedding March" played by the sister. The bride carried a bouquet of red roses with long streamers and wore a long white gown of taffeta with lace and sequins, with a crown of pearls and shoulder length veil to match.

The bridemaid was Mrs. Carmal LeBlanc, niece of the groom who wore a long yellow gown with yellow and white dasies in her hair. She carried a bouquet of yellow and white daisies with white streamers.

The flowergirl was Pamala LeBlanc niece of the groom who wore a long pink gown and carried a basket of yellow an d white daisies with pink streamers. The ring bearer, Lester Amero son of the bride carried a white satin heart shape pillow with the rings.

The groom was attended by Richard Le Blanc.

The mother of the bride wore a long blue gown with lace with a pink corsage. The mother of the groom wore a long rose coloured gown with a pink corsage.

Reception was held at the Royal Canadian Legion in Weymouth followed by a dance.

The bride chose a grey and white suit with a yellow corsage.

The happy couple are residing in Saulnierville Station.

Out of town guests were from Yarmouth, Plympton, Meteghan, Saulnierville Station and the bride's grandmother Mrs. Madeline Moulaison of Saint John, N.B.

Liquor Commission Position On Employees's Strike

D.W. Pulsifer, General Manager of Nova Scotia Liquor Commission, expressed concern that figures recently released by union representatives concerning certain wage rates paid to commission employees may be "misleading in the extreme."

Employees of the commission went on strike at 6 P.M. Wednesday, Sept. 24. All retail liquor stores in Nova Scotia are now closed.

"While it is true to say that a clerk 1 at our head office is paid on a scale ranging from $4,934 - $5,875, Mr. Pulsifer said, "it should be pointed out that these wage rates apply only to 7 jobs. These seven employees are office clerks, not store clerks.

The general manager also pointed out that those currently filling these positions have been with the commission for less than 10 months.

"Only 12 of our 618 permanent employees earn under $6,000 per year," said Mr. Pulsifer. "Ninety-six per cent of the permanent employees currently earn more than $8,000 annually," he said.

Mr. Pulsifer pointed out that a store clerk with six months service is paid at the rate of $8,572 a year. Store managers and assistant managers earn between $9,5000 and $13,492 a year depending on the size of the store and length of service.

In discussing the commission's wage offer to the unions, the general manager said that the proposed 15 per cent increase inthe first year would immediately increase a store clerk's earnings to $9,858 annually. Effective June 28, 1976, the store clerk's annual salary would increase to at least $10,843. Provisions for a cost-of-living allowance which has been proposed by the commission, could raise that rate even higher.

Managers and assistant managers have been offered a wage package which would increase their earnings by 15 per cent in the first year, putting them into the $10,926 range immediately.

Effective June 28, 1976, managers and assistant managers earnings would increase to between $12,019 and $16,803 annually.

Cost-of-living provisions, based on the consumer price index, have also been proposed by the commission for managers and assistant managers.

Mr. Pulsifer said that it should be noted that the increase offered store clerks employed by the Nova Scotia liquor commission would make them among the highest paid liquor store clerks in Atlantic Canada.

Rebekah Lodge Holds Roll Call

On Monday evening, Sept. 22nd, Zeleua Rebekah Lodge held their regular meeting which was largely attended and presided over by the Noble Grand Sister Dolly Milberry. At 6:30 all sat down to a bountiful supper. Following supper the Roll was called by the Recording Secretary, Sister Vera Morgan, each member responding.

The regular business of the Lodge was transacted at the meeting and five officers were declared elected by the Noble Grand. One visitor from Myrtle Lodge, Middleton, and two from Sunset Lodge, Westport were present and welcomed by the Noble Grand.

An attractive Anniversary Cake commemorating the 124th Anniversary of the Rebekah Degree was made, beautifully decorated and presented to the Lodge by Sister Marjorie Denton and served with coffee at the close of the meeting.

There will be no meeting of the Lodge Oct. 13th being a holiday.

On October 27th the Lodge will be honoured by an official visit from the Vice-President of the Rebekah Assembly, Sister Lena Crosby of Port Maitland, at which time Installation of Officers for the coming year will take place.

The meeting closed in regular form with a candlelighting ceremony conducted by the Chaplain, Sister Gwen Hicks.

New Tusket

We are glad to report Mrs. Claud Hill returned from the V.G. Hospital without surgical treatment.

Get well wishes are sent to Mrs. Earl Gaudett who is a patient in a Hospital in Halifax and to Mrs. Alfred Gaudett who is a patient in the Yarmouth Regional Hospital. The latter was a former resident in this community.

Mr. and Mrs. Mel J. Gaudett and family enjoyed a motor trip to Prince Edward Island recently.

Mrs. Gary Allen and family of Kentville spent the weekend at the home of Mr. and Mrs. Earl Prime.

Mrs . A.J. Hobbs is visiting her sister Mrs. Frank B. Mullen, Weymouth at time of writing.

Mrs. George Sabean is visiting in Windsor and Halifax at time of writing.

Mr. and Mrs. Lawrence Saulnier and boys were visitors Sunday of his mother Mrs. Gordon Hirtle, Paradise.

On Sunday afternoon George Gavel of Ashmore was guest speaker in the United Baptist Church. The many who were present enjoyed the service.

Annual HARVEST of VALUES

SAVE-EASY

THE Friendly FAMILY SUPERMARKETS

★ This item contained in the Food Prices Review Board Food List for a Nutritious Diet

Highlighting FRESH PRODUCE

DEL MONTE	FRUIT CUPS Pkg. of 4	5 oz. TINS	95c
GRAVES ★	BEANS WITH PORK T.S. OR MOL.	19 oz. TINS	2/89c
HOLIDAY	LUNCHEON MEAT	12 oz. TIN	75c
ALLENS	FRUIT DRINKS	48 oz. TIN	49c
MONARCH	CAKE MIXES	19 oz. pkg.	69c
MIX'N EAT ★	CREAM OF WHEAT	10 oz. PKG.	65c
PUSS'N BOOTS SPECIAL MENU	CAT FOOD	18 oz. PKG.	65c
NESTLES	FAMILY PUDDINGS	15 oz. TINS	49c
SAVE-EASY ★	O.P. TEA BAGS 60's GAUZE		$1.03
CANADA FIRST GRADE INSTANT POWDERED SUNSPUN ★	SKIM MILK	3 lb. PKG.	$2.19
KRAFT SINGLES ★	CHEESE SLICES	1-lb. PKG.	$1.39
BRUNSWICK ★	SARDINES OIL & MUSTARD	TIN	20c

PRODUCE

FRESH FOR FLAVOUR

FLORIDA WHITE AND PINK

★ GRAPEFRUIT

SIZE 48's

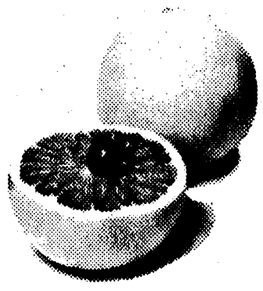

EACH 10¢

IMPORTED FRESH

★ BROCCOLI

SIZE 14's BUNCH 59¢

Government Inspected — BUDGET BEEF — While Supply Last

BLADE ROAST	lb.	69c
SHORT RIB	lb.	79c
PRIME RIB	lb.	89c
PLATE STEW BEEF	lb.	48c

FOUR STAR WHOLE

★ MUSHROOMS 10 oz. TIN 49¢

LIBBYS FANCY

FRUIT COCKTAIL 14 oz. TIN 39¢

KRAFT SMOOTH

★ PEANUT BUTTER 3 lb. JAR $1.89

PERSONAL SIZE

IVORY SOAP PKG. of 4 59¢

HOUSEWARES

COCO MAT	14" x 24" EACH	$2.99
TEA TOWELS	PKG. OF 2	$1.29
DISHCLOTHS	PKG. OF 3	$1.09
LARGE FOIL ROASTER	EA.	$1.19
FOIL OVEN LINER	PKG. OF 2	$1.19
6 PIECE HOUSEHOLD BRUSH SET		$1.99
FUTURE ACRYLIC WAX	27 oz.	$1.99
BON AMI WINDOW CLEANER	15 oz.	69c
BON AMI AEROSOL WINDOW CLEANER	20 oz.	89c
JOHNSONS PLEDGE	REG & LEMON 12 oz.	$2.29
RAIN BARREL FABRIC SOFTENER	32 oz.	99c
JOY LIQUID DETERGENT	32 oz.	98c
JIFOAM OVEN CLEANER	7 oz.	75c
GLORY RUG CLEANER	24 oz.	$2.19

AYLMER VEGETABLES

CHOICE WAX OR GREEN BEANS, CHOICE PEAS, MIXED VEGETABLES, ROSEBUD FCY. BEETS, HARWARD BEETS, FANCY TOMATO JUICE

YOUR CHOICE ANY 4 10 oz. TINS 99c

BAKERY SPECIALS

DINNER ROLLS	Pkg. of 12	69c
GINGER SNAP COOKIES	Doz.	65c
DATE SQUARES	Doz.	85c

WESTINGHOUSE BUDGET LIGHT BULBS	40-60-100 WATT PKG. OF 2	59c
RAY-O-VAC GENERAL PURPOSE FLASHLIGHT BATTERIES	No. 2 D-2 size D 2's BP	69c
RAY-O-VAC SUPER TRANSISTOR BATTERIES	No. 13 & No. 14 PKG. OF 2	89c
RAY-O-VAC SUPER TRANSISTOR BATTERIES	No. 15 PKG. OF 4's	$1.19

Value Check'd Meats

CANADA GRADE 'A' BEEF

SLICED FROZEN ★ BEEF LIVER	LB.	29c
SIMONS WAXED ★ BOLOGNA BY THE PIECE	LB.	35c
HYGRADE COOKED MEATS 4 VARIETIES	6 oz. V.P. PKG.	29c
SIMONS ★ WIENERS	1-lb. V.P. PKG.	59c
FRESH BEEF & PORK ★ SAUSAGES COUNTRY STYLE	LB.	59c
FROZEN OX TAILS FOR SOUP	LB.	39c
SWEET PICKLED NECK BONES	LB.	39c

FROZEN FOODS

HIGHLINER SEAFRESH FISH & CHIPS	16 oz. PKG.	55c
KELLOGGS EGGO REG. WAFFLES	11 oz.	59c

SAVE-EASY

THE Friendly FAMILY SUPERMARKETS

DIGBY SAVE-EASY

EVANGELINE SHOPPER'S MALL

General Motors Is On The Move And So Is Weymouth Motors With The

1976 AUTO SHOW

Door Prizes! FREE Gifts! Refreshments!

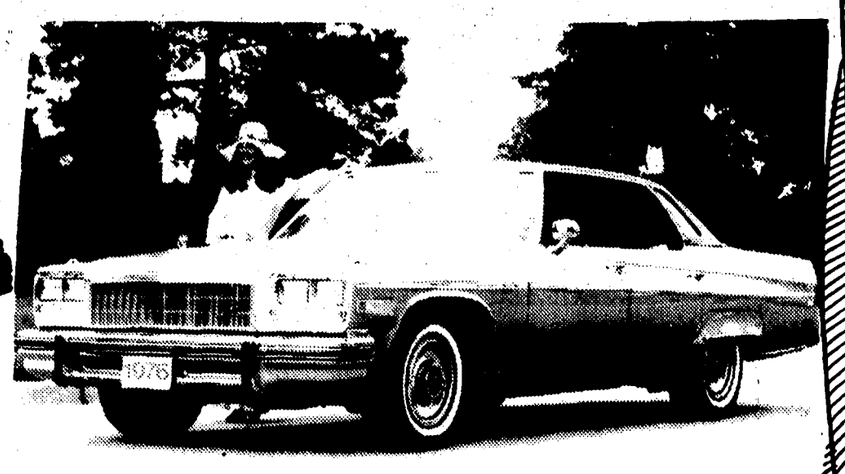

1976 BUICK ELECTRA (Electra Limited)

Buick's top-of-the-line Electra, will be offered in three levels of luxury, the Electra 225, Electra Limited, shown here, and the Park Avenue. All Electra models feature a new front appearance with new grille and lamp treatment. The wide white sidewall steel belted radial tires shown here are again optional in 1976. There are two body styles, a two-door coupe and four-door hardtop. Standard power plant is Buick's 455 cubic inch V8, combined with the three-speed Turbo Hydra-Matic transmision.

Why don't you get on the move and move into a NEW 1976 CAR or a NEW 1976 TRUCK?

Move up to a newer used car or truck. We have both and we have a good variety of models in our bright and spacious show room for display on -

OCTOBER 2
1975
THURSDAY

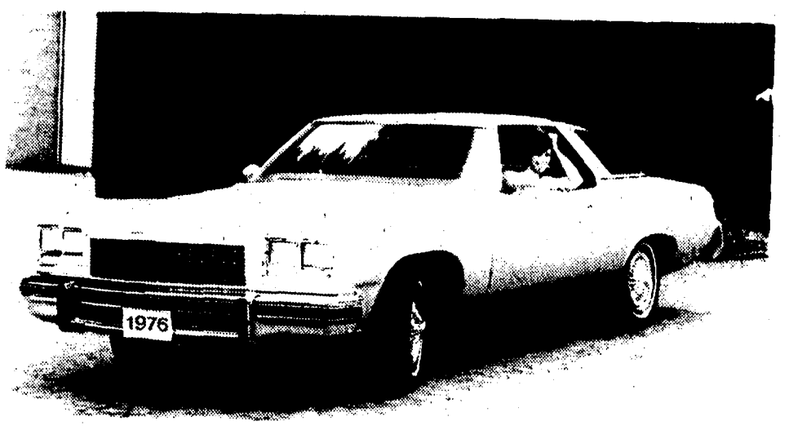

1976 BUICK LESABRE CUSTOM

Styling emphasis on Buick's 1976 LeSabre Custom models is in the front, with the new rectangular headlamps, introduced on the Electra and Riviera last year, a restyled grille and a bold new moulding above the grille. Standard engine is the Buick 350 V8 with four-barrel carburetor, coupled with a three-speed automatic transmission. There are three LeSabre models, a coupe, as shown here, a four-door hardtop and a four-door sedan.

1976 PONTIAC ASTRE (2-door Hatchback coupe)

Astre enters its fourth year in the Pontiac line-up with important mechanical refinements with the addition of the torque arm suspension and improved brakes. The popular 97-inch wheelbase Astre Hatchback, shown here, features the distinctive recessed grille common to all models in this subcompact series for 1976. Standard for all models is a 140 cubic inch, one-barrel four-cylinder engine, with a three-speed manual transmission. The new four-speed automatic transmission is available on this engine. The two-barrel, 140 cubic inch engine is available as an option. With it the four-speed manual and five-speed manual and automatic transmissions are optional.

1976 PONTIAC GRAND PRIX SJ

A dramatic new front appearance, highlighted by dual rectangular headlamps, creates a distinctive look for the 1976 Grand Prix SJ. A new hood with windsplit moulding enhanced by a new stand-up hood ornament completes the streamlined front-end appearance of this two-door hardtop coupe.

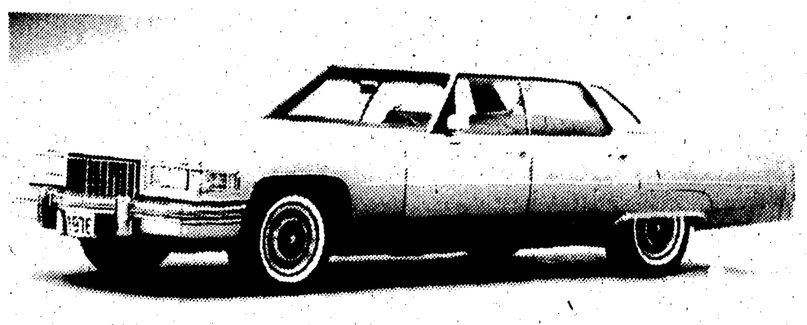

1976 CADILLAC (Calais sedan)

The 1976 Cadillac sedan provides traditional Cadillac full-size comfort and luxury combined with easily perceived value and distinctive design. Vinyl roofs, offered in eleven color selections. Instrument panel design for full-size Cadillacs includes new Rosewood grain trim utilized throughout the interior. New trim selections for all full size Cadillacs include sporty plaids, plush velours, knits and eleven distinctive genuine leather selections. Full-size Cadillacs are powered by a 500 cubic inch (8.2 Litre) V8 engine, with the Cadillac Electronic Fuel injected engine available as an option.

Weymouth Motors Ltd.

Dealers For PONTIAC, BUICK, CADILLAC and GMC TRUCKS

Red Carpet Service — Phone 837-5145 — Weymouth, N.S.

Tuesday, Oct. 7

C.H.S.J.
8:00 Bob Switzer Show
8:30 Ed Allen Time
9:00 Mr. Dressup
9:30 Nova Scotia Schools
10:00 CBC Programme
10:30 Nova Scotia Schools
11:00 Sesame Street
12:00 Mon Ami-Friendly Giant
12:30 Mid-Day Report
12:34 Hollywood Squares
1:00 Movie Matinee
2:30 Celebrity Cooks
3:00 Thirty From
3:30 Edge of Night
4:00 Magazine
4:30 Electric Company
5:00 Hogan's Heroes
5:30 New Brunswick Today
6:00 Evening Report
6:30 Kate McShane
7:30 Hollywood Squares
8:00 Happy Days
8:30 This Is The Law
9:00 Fifth Estate
10:00 Doctor's Hospital
11:00 The National
11:20 Final Report
11:35 Bob McLean
12:05 Merv Griffin

A.T.V.
7:00 Univ. of the Air
7:30 Trouble with Tracy
8:00 Canada AM
9:30 Romper Room
10:00 Yoga
10:30 Definition
11:00 It's Your Move
11:30 Women's Show
12:00 Cartoons
12:30 Brady Bunch
1:00 Midday Matinee
2:30 What's the Good Word
3:00 Celebrity Dominoes
3:30 Antother World
4:30 Fintstones
5:00 Gilligan's Island
5:30 I.D.
6:00 Nes, weather, Sports
6:30 Price is Right
7:00 That's My Mama
7:30 Invisible Man
8:30 Headline Hunters
9:00 Ryans Fancy
9:30 John Allan Cameron
10:00 The Rookies
11:00 Joe Forrester
12:00 CTV News
12:20 Local News
12:30 Larry Solway

CBHT
8:50 News, Weather & Playbill
9:00 Mr. Dress-Up
9:30 N.S. School Telecasts
10:00 Explorers
10:30 N.S. School Telecasts
11:00 Sesame Street
12:00 Bob MacLean Show
12:55 News
1:00 Mon Ami
1:15 Friendly Giant
1:30 Heritage
2:00 Dr. In the House
2:30 Take Thirty
3:00 Celebrity Cooks
3:30 Edge of Night
4:00 Forest Rangers
4:30 Electric Company
5:00 The Stationary Ark
5:30 Partridge Family
6:00 Here Today
7:00 Barney Miller
7:30 Celebrations
8:00 Happy Days
8:30 This is the Law
9:00 The Fifth Estate
10:00 Doctor's Hospital
11:00 National News
11:22 Viewpoint

11:30 Night Report
11:45 Tuesday Night at the Movies "Murder in Mind"
12:55 Weather and Sports

CBHFT
10:15 Les oraliens
10:30 100 tours de Centour
10:45 En mouvement
11:00 LES Chiboukis
11:15 Minute moumoute
11:30 Conseil Express
12:00 Les recettes de Juliette

12:30 Co9smos 1999
1:30 Les Coqueluches
2:30 Telejournal
2:35 Femme d'aujourd'hui
3:00 CINEMA "L'evasion la plus longue"
5:00 Bobino
5:30 Nic et Pic
6:00 Nanny
6:30 Nouvelles regionales, sports et magazine d'actualites
7:00 Telejournal National, inter & Actualites nationales
7:30 Mon ami Ben
8:00 Le monde merveilleux de Disney
9:00 La p'tite semaine
9:30 Vedettes en direct
10:00 Rue des pignonbs
120:30 Le 60
11:30 Telejournal National, Inter & Prtovincial
11:51 Nouvelles regionales & meteo
11:57 Sports
12:00 Rencontres
12:30 Propos et Confidences
1:00 Lutte de l'homme pour sa survie

JOE FORRESTER - Lloyd Bridges (top left) stars in the title role of CTV's new action-packed drama series about a common sense police officer who walks a neighbourhood beat. Pat Crowley (top right) portrays cocktail waitress Georgia Cameron, Joe Forrester's girlfriend, and sparkling Dawn Smith (bottom left) plays Jolene Jackson, a student and close friend. Also starring ex-New York police officer Eddie Egan (bottom right) Sgt. Bernie Vincent.

Wednesday, Oct. 8

C.H.S.J.
8:00 Bob Switzer Show
8:30 Ed Allen Time
9:00 Mr. Dressup
9:30 Nova Scotia Schools
11:00 Sesame Street
12:00 Mon Ami-Friiendly Giant
12:30 Mid-Day Report
12:34 Hollywood Squares
1:00 Movie Matinee
2:30 Celebrity Cooks
3:00 Thirty From
3:30 Edge of Night
4:00 Land and Sea
4:30 Coming Up Rosie
5:00 Hogan's Heroes
5:30 New Brunswick Today
6:00 Evening Report
6:30 Ellery Queen
7:30 Hollywood Squares
8:00 Under Attack
9:00 Canadian Football
HAMILTON AT OTTAWA
12:00 The National
12:20 Final Report
12:30 Merv Griffin

A.T.V.
7:00 Univ. of the Air
7:30 Trouble with Tracy
8:00 Canada AM
9:30 Romper Room
10:00 Yoga
10:30 Definitiion
11:00 It's Your Move

11:30 Women's Show
12:00 Cartoons
12:30 Brady Bunch
1:00 Middday Matinee
2:30 What's the Good Word
3:00 Celebrity Dominoes
3:30 Another World
4:30 Flintstones
5:00 Gilligan's Island
5:30 I.D.
6:00 News, Weather, Sports
6:30 Price is Right
7:00 When Things Were Rotten
7:30 Petrocelli
8:30 Counterpoint
9:00 NHL Hockey (L.A. Mtl.)
11:30 Sports Beat '76
12:00 CTV News
12:20 Local News
12:30 Larry Solway

CBHT
8:50 News, Weather & Playbill
9:00 Mr. Dreee-Up
9:30 N.S. School Telecasts
11:00 Sesame Street
12:00 Bob MacLean Show
12:55 News
1:00 Mon Ami
1:15 Friendly Giant
1:30 Afternoon
2:00 Dr. in the House
2:30 Take Thirty
3:00 Celebrity Cooks
3:30 Edge of Night
4:00 Forest Rangers
4:30 Comin' Up Rosie
5:00 Nic 'n' Pic
5:30 Partridge Family
6:00 Here Today
7:00 Heritage
7:30 Nobel Prize Laureates
8:00 Survival
9:00 CFL Football "Hamilton at Ottawa"
11:30 Canadian Sports Report
12:00 National News
12:21 Viewpoint
12:30 Night Report
12:45 Onedin Line

CBHFT
10:15 Les oraliens
10:30 100 tours de Centour
10:45 En mouvement
11:00 You Hou
11:15 Minute moumoute
:30 Daniel Boone
1:30 Les Coqueluches
2:30 Telejournal
2:35 Femmes d'aujourd'hui
3:30 CINEMA "L'inconnu no. 13"
5:00 Bobino
5:30 Picotine
6:00 Francis
6:30 Nouvelles regionales, sports et Magazine d'actualites
7:00 Telejournal National, inter. & Actualite nationales
7:30 Les faucheurs de Marguerites
8:00 Destination monde
8:30 Consommateurs avertis
9:00 LA SOIREE DU HOCKEY
11:30 Telejournal National, Inter. & Provincial
11:51 Nouvelles regionales & meteo
11:57 Sports
12:00 CINEMA CANADIEN Tiens-toi bien apres les oreilles a Papa"

Thursday, Oct. 2

C.H.S.J.
7:00 Univ. of the Air
7:30 Trouble with Tracy
8:00 Canada AM
9:30 Romper Room
10:00 Yoga
10:30 Definition
11:00 It's Your Move
11:30 Women's Show
12:00 Cartoons
12:30 Brady Bunch
1:00 Midday Matinee
2:30 What's the Good Word
3:00 Celebrity Dominoes
3:30 Another World
4:30 Flintstones
5:00 Gilligan's Island
5:30 I.D.
6:00 News, Weather, Sports
6:30 Price is Right
7:00 The Jeffersons
7:30 Bob Newhart
8:00 Montefuscos
8:30 Excuse My French
9:00 Fay
9:30 Streets of San Francisco
10:30 Maclear
11:00 Harry O
12:00 CTV News
12:20 Local News
12:30 Larry Solway

A.T.V.
8:00 Bob Switzer Show
8:30 Ed Allen Time
9:00 Mr. Dressup
9:30 Nova Scotia Schools
11:00 Sesame Street
12:00 Mon Ami-Friendly Giant
12:30 Mid-Day Report
12:34 Hollywood Squares
1:00 Movie Matinee
2:30 Celebrity Cooks
3:00 Thirty From
3:30 Edge of Night
4:00 Magazine
4:30 Vision On
5:00 Hogan's Heroes
5:30 New Brunswick Today
6:00 Evening Report
6:30 Rockford Files
7:30 Hollywood Squares
8:00 Carol Burnett
9:00 Thursday Night Movie
10:30 Spotlight
11:00 The National
11:20 Final Report
11:35 Bob McLean
12:05 Merv Griffin

CBHT
8:50 News, Weather & Playbill
9:00 Mr. Dressup
9:30 N.S. School Telecasts
11:00 Sesame Street
12:00 Bob MacLean Show
12:55 News
1:00 Mon Ami
1:30 Any Woman Can
1:15 Friendly Giant
2:00 Doctor in the House
2:30 Celebrity Cooks
3:00 Take Thirty
3:30 Edge of Night
4:00 Forest Rangers
4:30 Vision On
5:00 What's New
5:30 Partridge Family
6:00 Here Today
7:00 Sports Time Out
7:30 Take Time
8:00 Carol Burnett Show
9:00 King of Kensington
9:30 The Pallisers
10:30 Some of My Best Friends Are Men
11:00 National News
11:22 Viewpoint
11:30 Ontario Election Special
12:00 Night Report
12:10 Adventure Theatre

CBHFT
10:15 Les oraliens
10:30 100 tours de Centour
10:45 En mouvement
11:00 Les Chiboukis
11:15 Minute moumoute
11:30 Conseil Express
12:00 Les recettes de Juliette
12:30 Vivre et Survivre
1:30 Les Coqueluches
2:30 Téléjournal
2:35 Femmes d'aujourd'hui
3:30 cinema "Sous le signe de Monte Cristo"
5:00 Bobino
5:30 La Ribouldingue
6:00 Skippy
6:30 Nouvelles régionales, sports et Mag. d'actualités
7:00 Télejournal National, Inter. & Actualités nat.
7:30 Quentin Durward
8:00 Sur la côte du Pacifique
8:30 Le travail à la chaîne
9:00 LES GRANDS FILMS "A Communiquer"
11:30 Téléjournal National, Inter. & Provincial
11:51 Nouvelles regionales & méteo
11:57 Sports
12:00 Boney
1:00 CINEMA "Les mariés de l'an II"

New System Aids Manpower

Employers and job seekers in the Halifax-Dartmouth metropolitan area have told Canada Manpower that they are getting faster and better service because of the new Manpower Delivery System.

Key features of the Manpower Delivery System are self-service Job Information Centres, the Central Control Unit for taking employer's job orders, and the Vucom-Datacom system of data transmission.

"A detailed survey recently completed by Canada Manpower shows that 77 percent of employers questioned say they are getting faster service than they did before the new Manpower Delivery System was implemented," said William C. Stewart, Director General -- Atlantic Region, Department of Manpower and Immigration.

The quality of service -- defined by Mr. Stewart as "the satisfaction of employers with the qual ity of clients referred to them for job interviews"-- has also improved, according to the survey results.

"Some 24 percent of the employers said the quality of service is better, 61 percent found no change in quality and only 14 percent felt that there had been a decline in quality of service, " Mr. Stewart said.

"Of those who said they found no change in quality," Mr. Stewart said, "many stated that they were not displeased with the quality, but would only say we were continuing to maintain high standards they had come to expect of Canada Manpower Centres."

The survey contacted 113 employers, representing a cross section of industry and commerce in the area, and interviewed 58 job seekers who used Job Information Centres in Halifax.

Ninety-five percent of the job seekers said they are satisfied with the service provided them by the Job Information Centres.

The attractive layout and informality of the Job Information Centres also pleases clients, the survey found.

Mr. Stewart added that another significant finding of the survey is that the new Manpower Delivery System has had a positive impact on job satisfaction for Canada Manpower employees.

The single most frequent suggestion from employers (20 of 113) was that Canada Manpower should exercise tighter screening procedures before referring applicants to employers for job interviews.

Action is now being taken on this suggestion.

When does an individual become an alcoholic person?

A consistent pattern of drinking problems indicates a loss of control over one's drinking and therefore constitutes an alcoholic problem.

Professionals agree that there is no exact dividing line applicable in all cases separating the alcoholic person from the nonalcoholic person. Each individual's case must be diagnosed by a physician, psychiatrist, or other therapist.

Although the popular image of the alcoholic person is a Skid-Row derelict, this group actually comprises only about 5 percent of the total number. Fully half of the alcoholic individuals in the Nation are employed persons.

Because every case is different, it is impossible to list all of the sings and symptoms that might give early warning of a person's developing alcoholism. Familiar signs, however, are the need to drink before facing certain situations, frequent drinking to intoxication, a steady increase in the amount of alcohol consumed, drinking alone, early morning drinking, not making it to work on Monday morning, frequent denial of drinking, family quarrels and disruptions over drinking, and the occurrence of blackouts. For a drinker, a blackout does not mean passing out, but a period of temporary amnesia. He walks, talks, and does things normally and in a state of full consciousness, but can't remember them later on. Such blackouts can be a sign of a serious form of alcoholism.

Why do people drink?

People drink for a variety of social, cultural, religious, or medical reasons. They drink at parties and celebrations with friends and relatives. They drink in religious ceremonies. Some drink wine to complement the taste of their dinners. Some drink to relax. Some drink to increase their appetites.

The drinking of most people is "integrative" drinking; that is, the use of alcohol is an adjunct to other activities, such as meals, family and religious feasts or an evening with friends.

Among Orthodox Jews, native Italians, and other groups where alcohol is part of religious or social traditions, there is a low incidence of problem drinking, though there is almost universal use of alcoholic beverages.

Some people, however, use alcohol for its own sake, for the anesthetizing effect it has on the mind and the body. These are the people who cannot do without alcohol; who drink to get drunk; who drink for courage; who use alcohol as an escape from life; who drink to forget their worries; who cannot have fun without alcohol; who use alcohol as a drug. These uses of alcoholic beverages often lead to drinking problems.

RADIO HI-LIGHTS
CKWM-FM
dial 97.7
Saturday
6 am - Breakfast Show
9:10 am - Showcase
1 pm - Panorama
3 pm - Osborg's Choice
5 pm - Panorama
7:30 pm - Symphony Hall
9 pm - CBC Stage
10 pm - Music East
10:30 pm - Atlantic Symphony
11:10 pm - Maritime Magazine
11:15 pm - Music in the Night
Major newscasts 8, 9 am; 12:30, 6, 11 pm.

RADIO HI-LIGHTS
CKWM-FM
dial 97.7
Monday to Friday
6 am - Breakfast Show
9:15 am - Music a la Carte
1 pm - Matinee Five
4:03 pm - Bob Kerr Show
Fri. Only - Canadian Concert Hall

Evening Programming from CBC
Mon - 6:30 Air Farce & Entertainers
8:30 - Identities
Tues - 6:30 Major Progression
8:03 - CBC Tuesday Night
Wed - 6:30 - Playhouse
7:03 - Bush & Salon
8:03 - Concern
Thurs - 6:30 - Touch the Earth
8:03 - Themes & Variations
Fri. - 6:30 - Max Ferguson
7:03 - Warner's Wax Works
8:03 - Anthology
9:00 - Music East

RADIO HI-LIGHTS
CKWM-FM
dial 97.7
Sunday
7:15 am - Music for Sunday
8:30 am - Holland Calling
9:30 am - Maritime Gardener
9:45 am - Neighbourly News
10:00 am - Singspiration AM
11 am - Music for Sunday
11:30 am - Sunday Supplement
1:00 pm - Mormon Tabrnacle Choir
1:30 pm - Showcase
5:30 pm - National Arts Centre Orchestra
6:15 pm - Report from Parliament Hill
6:15 pm - Music for Sunday
7 pm - Gilmour's Albums
8 pm - Singspiration PM
9 pm - Osborg's Choice
11:15 pm - Mormon Tabernacle Choir
11:45 pm - Music in the Night.
Major Newscasts 7, 8, 9 am; 12:30, 6, 11 pm.

NOTICE
Guides
WILL BE STARTING ON
Monday, Oct. 6
Kinsmen Hall.
Brownies Oct. 7
at Lions Hall
at 3:30 p.m.

Digby General Hospital Auxiliary
Monthly Meeting
at 6:30
Monday, October 6
at a Pot Luck Supper in the Cafeteria
The Annual Meeting Follows at 8 p.m.
Amelia Whalley
Secretary

Friday, Oct. 3

C.H.S.J.
8:00 Bob Switzer Show
8:30 Ed Allen Time
9:00 Mr. Dressup
9:30 Nova Scotia Schools
11:00 Sesame Street
12:00 Mon Ami-Friendly Giant
12:30 Mid-Day Report
12:34 Hollywood Squares
1:00 Movie Matinee
2:30 Celebrity Cooks
3:00 Thirty From
3:30 Edge of Night
4:00 Magazine
4:30 Coming Up Rosie
5:00 Hogan's Heroes
5:30 New Brunswick Today
6:00 Evening Report
6:30 Space 1999
7:30 Hollywood Squares
8:00 Mary Tyler Moore
8:30 M + A + S + H
9:00 Touch The Earth
10:00 Police Story
11:00 The National
11:20 Final Report
11:35 Merv Griffin

A.T.V.
7:00 Univ. of the Air
7:30 Trouble with Tracy
8:00 Canada AM
9:30 Romper Room
10:00 Yoga
10:30 Definition
11:00 It's Your Move
11:30 Women's Show
12:00 Cartoons
12:30 Brady Bunch
1:00 Midday Matinee
2:30 What's the Good Word
3:00 Celebrity Dominoes
3:30 Another World
4:30 Flintstones
5:00 Gilligan's Island
5:30 I.D.
6:00 News, Weather, Sports
6:30 Price is Right
7:00 Funny Farm
7:30 Bobby Vinton Show
8:00 Sanford and Son
8:30 Celebrity Dominoes
9:00 Friday Mystery Movie
11:00 Switch
12:00 CTV News
12:20 Local News
12:30 Larry Solway
1:00 Friday Late Show

CBHT
8:50 News, Weather & Playbill
9:00 Mr. Dressup
9:30 N.S. School Telecasts
10:00 Explorers
10:30 N.S. School Telecasts
11:00 Sesame Street
12:00 Bob MacLean Show
12:55 News
1:00 Mon Ami
1:15 Friendly Giant
1:30 Afternoon Show
2:00 Doctor in the House
2:30 Celebrity Cooks
3:00 Take Thirty
3:30 Edge of Night
4:00 Forest Rangers
4:30 Coming Up Rosie
5:00 Flaxton Boys
5:30 Partridge Family
6:00 Here Today
7:00 Atlantic Week
7:30 Howie Meeker
7:45 Mr. Chips
8:00 Mary Tyler Moore
8:30 M.S.A.H.
9:00 Shelburne Fiddlers Contest
10:00 Police Story
11:00 National News
11:22 Viewpoint
11:30 Night Report
11:40 Late Movie
1:30 Weather & Sports

CBHFT
10:15 Les oraliens
10:30 100 tours de Centour
10:45 En mouvement
11:00 Clak
11:15 Au jardin de Pierrot
11:30 Conseil Express
12:00 Les recettes de Juliette
12:30 Lassie
1:00 Le monde en liberte
1:30 Les Coqueluches
2:30 Téléjournal
2:35 Femmes d'aujourd'hui
3:30 CINEMA "Six Heures Quai 23"
5:00 Bobino
5:30 Bidule de Tarmacadam
6:00 Mini-fee
6:30 Nouvelles regionales, sports et Mag. d'actualites
7:00 Telejournal National, Inter. & actualités Nat.
7:30 Les animaux chez eux
8:00 Les Pierrafeu
8:30 Marcus Welby M.D.
9:30 Hors Séries
10:30 Science et Realité
11:00 Dossiers
11:30 Téléjournal National, Inter. & Provincial
11:51 Nouvelles régionales & météo
11:57 Sports
12:00 CINEMA "Un homme et son péché - Seraphin"

Saturday, Oct. 4

C.H.S.J.
8:00 Nic'N'OPic
8:30 Hi Diddle Day
9:00 Miss Ann
10:00 Circle Square
10:30 Lone Ranger
12:15 Scintillating Science
12:45 Saturday Movie
2:30 Stationary Ark
3:00 Team Canada
4:00 Celebrity Tennis
5:00 Star Trek
6:00 Talent Parade
6:30 Welcome Back Kotter
7:00 Barney Miller
7:30 Hawaii Five-O
8:30 Phyllis
9:00 Canadian Snowmobiile Test
10:00 The Sinners
11:00 Billy Liar
11:30 Canadian Football CALGARY at B.C.
2:00 The National

A.T.V.
8:00 ATV Funtime
10:30 Fantastica
11:00 Kidstuff
12:00 Let's Go
12:30 Funtown
1:30 Tree House
2:00 Wonders of the Wild
2:30 Horst Koehler
3:00 Outdoor Sportsman
3:30 George Hamilton IV
4:00 You Really Can
4:30 International Wrestling
5:30 Wide World of Sports
7:00 ATV Weekend News
8:00 Emergency
9:00 Academy Performance
11:15 Confrontation
12:15 CTV News
12:35 Local News
12:45 Larry Solway
1:15 Late Show

CBHT
9:00 Test and Music
9:05 News, Weather & Playbill
9:15 Bixby and Me
9:30 The Flintstones
10:30 Sesame Street
11:30 Star Trek
12:30 Soul Train
1:30 Dusty's Trail
2:00 World of Man
2:30 Klahanie
3:00 CFL (Tor. at Ott.)
5:30 Sportsweek
6:00 Bugs Bunny and the Road Runner Show
6:30 Welcome Back Kotter
7:00 CBC Saturday evening News
7:27 News and Weather
7:30 Monty Python
8:00 Reach For the Top
8:30 Phyllis
9:00 All Around the Circle
9:30 Billy Liar
10:00 The Sinners
11:00 Gallery
11:30 To See Ourselves
12:00 The National
12:15 Night Report
12:25 Night Owl Matinee
2:15 Weather and Sports

CBHFT
11:45 En mouvement
12:00 La souris verte
12:15 Contes de la Rive
12:30 Les Pierrafeu
1:00 Francis chez les Fauves
1:30 Vers l'an 2000
2:00 Dans la note
2:30 Téléjournal
2:35 Réseau-Soleil
3:30 CINEMA "L'Homme Orchestre"
5:00 Allo Grenouille
5:30 Sol et Gobelet
6:00 La vie en mouvement
7:00 Nanny
7:30 Nouvelles régionales and sports
7:40 Téléjournal Nat. et International
7:49 Commentaires
8:00 Génies en herbe
8:30 Ici et là
9:00 Action Santé
9:30 Baseball "Coupe Intercontinentale"
12:00 Téléjournal National and International
12:20 Nouvelles du sport et meteo
12:30 Réseau-soleil
01:30 Les espions

Sunday, Oct. 5

C.H.S.J.
8:00 The Church Today
8:30 The Master's Touch
9:00 Jimmy Swaggart Show
9:30 Rex Humbard
10:30 Atlantic Week
11:00 A Meeting Place
12:00 Crossroads
12:30 Topic
1:00 New Life
1:30 The Onedin Line
2:30 Jeopardy
3:00 Tommy Banks
4:00 Country Canada
4:30 Hymn Sing
5:00 Balck Beauty
5:30 Gospelaires
6:00 World of Disney
7:00 The Beachcombers
7:30 Fairweather Friend
9:00 Sidestreet
10:00 Marketplace
10:30 Ombudsman
11:00 The National
11:20 Final Report
11:25 Niven Miller

A.T.V
9:00 Univ. of the Air
10:00 Children's Special
12:00 Rex Humbard
1:00 Day of Discovery
1:30 Faith and Music
2:00 Oral Roberts
2:30 CFL Football (Wpg - Mtl)
5:00 Lawrence Welk
6:00 Untamed World
6:30 Question Period
7:00 Doc
8:00 Six Million $ Man
9:00 Cher
10:00 Kojak
11:00 W 5
12:00 CTV News
12:20 Local News
12:30 Larry Solway

CBHT
0:00 Sesame
10:30 Les contes de la rive
10:45 L'Evangile en papier
11:00 Le jour du Seigneur
12:00 Concertos
12:30 Cine-magazine
1:00 Magazine de la semaine verte
2:00 FOOTBALL AMERICAIN
4:30 Echos du sport
5:00 D'Hier a demain
6:00 Second regard
7:00 La question
7:30 Telejournal
7:40 Nouvelles du sport
7:45 18e siecle le retrouve
8:00 La petite patrie
8:30 Les beaux dimenches
11:30 Telejournal
11:45 Sports dimanche
12:00 CINE-CLUB "Les clowns"
2:30 Fin des emissions

CBHFT
10:20 News, Weather & Playbill
10:30 Klahanie
11:00 Meeting Place 12:00 TBA
12:15 A Way Out
12:30 Money Makers
1:00 Country Canada
1:15
1:30 Hymn Sing
2:00 NFL Football (Pts. at Cl.)
4:30 Sports Week
5:00 Black Beauty
5:30 Musical World
6:00 Wonderful World of Disney
7:00 The Beachcombers
7:30 Fair Weather Friend
9:00 Side Street
10:00 Market Place
10:30 Ombudsman
11:00 National News
11:15 Nations Business
11:22 Night Report
11:30 Hawaii Five-O
12:25 Weather & Sports Scores

Monday, Oct. 6

C.H.S.J.
8:00 Bob Switzer Show
8:30 Ed Allen Time
9:00 Mr. Dressup
9:30 Nova Scotia Schools
11:00 Seasme Street
12:00 Mon Ami-Friendly Giant
12:30 Mid Day Report
12:34 Hollywood Squares
1:00 Movie Matinee
2:30 Celebrity Cooks
3:00 Thirty From
3:30 Edge of Night
4:00 Magazine
4:30 Coming Up Rosie
5:00 Hogan's Heroes
5:30 New Brunswick Today
6:00 Evening Report
6:30 Little House On Prairie
7:30 Hollywood Squares
8:00 Rhoda
8:30 Front Page Challenge
9:00 All In The Family
9:30 Chico and The Man
10:00 New Wave
10:30 People of Our Time
11:00 The National
11:20 Final Report
11:35 Bob McLean
12:05 Merv Griffin

A.T.V.
7:00 Univ. of the Air
7:30 Trouble with Tracey
8:00 Canada AM
9:30 Romper Room
10:00 Yoga
10:30 Definition
11:00 It's Your Move
11:30 Women's Show
12:00 Cartoons
12:30 Brady Bunch
1:00 Midday Matinee
2:30 What's the Good Word
3:00 Celebrity Dominoes
3:30 Another World
4:30 Flintstones
5:00 Gilligan's Island
5:30 I.D.
6:00 News, Weather, Sports
6:30 Price is Right
7:00 Good Times
7:30 ATV Monday Movie
9:30 Maude
10:00 Beacon Hill
11:00 Grand Old Country
11:30 Pig and Whistle
12:00 CTV News
12:20 Local News
12:30 Larry Solway

CBHT
8:50 News, Weather & Playbill
9:00 Mr. Dress-Up9:30 N.S. School Telecasts
11:00 Sesame Street
12:00 Bob MacLean Show
12:55 News
1:00 Mon Ami
1:15 Friendly Giant
1:30 Afternoon Show
2:00 Dr. in the House
2:30 Take Thirty
3:00 Celebrity Cooks
3:30 Edge of Night
4:00 Forest Rangers
4:30 Comin' Up Rosie
5:00 Hi Diddle Day
5:30 Partridge Family
6:00 Here Today
7:00 Reach for the Top
7:30 Who's New
8:00 Rhoda
8:30 Front Page Challenge
9:00 All in the Family
9:30 Chico and the Man
10:00 New Wave
10:30 People of Our Time
11:00 National News
11:22 Viewpoint
11:30 Night Report11:45 Space 1999
12:45 Weather & Sports

CBHFT
10:15 Les craliens
10:30 100 tours de Centour
10:45 En mouvement
11:00 Du soleil a 5 cents
11:15 Au jardin de Pierrot
11:30 Conseil Express
12:00 les recettes de Juliette
12:30 Daktari
1:30 Les Coqueluches
2:30 Telejournal 2:35 Femmes d'aujourd'hui
3:30 CINEMA "La cage"
5:00 Bobino
5:30 Fanfreluche
6:00 Noelle aux quatre vents
6:30 Nouvelles reg, sports et Magazine d'actualites
7:00 Telejournal Nat, Inter. & Actualites Nationales
7:30 Cher oncle Bill
8:00 Quelle famille
8:30 Magazine Olympique
9:00 Y'a pas de provbleme
9:30 Avec le temps
10:00 Tele Selection 'Conqvete a Londres"
11:30 Telejournal National, Inter. & provincial
11:51 Nouvelles regionales & meteo
11:57 Sports
12:00 En tant que femmes "Les filles du Roy"
1:00 Schulmeister
2:00 Fin des emissions

Down On The Islands

Sandy Cove

(Gloria Trask)

Mr. and Mrs. Frank Jeffrey spent Monday with her parents Mr. and Mrs. Jack Batson, Bridgetown.

Mr. and Mrs. Perry Harris Jr, and Travanna, Mrs. Percy Harris Sr., Mrs. Curtis Denton, Mrs. Emdon Morehouse, Miss Ana MacKay and Mrs. Nora Saunders attended the 60th Wedding Anniversary of Mrs. Harris Sr., brother Mr. and Mrs. Willard Wentzell, Seawall.

Mr. and Mrs. Seldon Merritt spent the weekend with their son Mr. and Mrs. Thomas Merritt and family, Lower Sackville.

Mr. and Mrs. Elmer Lewis and Mrs. Margaret Saunders, Dartmouth, spent the weekend at their home here.

Mr. and Mrs. Osborne Morehouse have returned home after spending ten days with their son Mr. and Mrs. Daniel Morehouse, Lower Sackville.

Mrs. Nora Saunders, Windsor, is spending some time at her home here.

Mr. and Mrs. H.F. Prat have closed Champlain Tent and Trailer Park and returned to their home in St. Petersburg Florida to spend the fall and winter months.

Mr. and Mrs. Hugh Burnett left on Monday to spend the fall and winters in Englewood, Florida.

Mrs. R.W. Sypher has returned home after spending a few days at Digby General Hospital.

Mrs. Jennie Merritt has returned from Digby General Hospital where she was a patient for a few weeks.

Mrs. Yola Morton Centerville is visiting her cousin Mrs. R.W. Sypher for a short time.

Tiverton

Mr. and Mrs. Manford Pyne, Mr. and Mrs. Kendall Crocker, Mr. Michael Pyne and Miss Virginia Elliott attended the Lunenburg Exhibition.

Enroute home from attending the Lunenburg Exhibition, Mr. and Mrs. Grafton Outhouse, Mr. and Mrs. Shirley Elliott, and sons Alex and Marty, Mr. and Mrs. Paul Pyne and children Kelly and Holly, also Glenn Outhouse called on Mr. Joseph Outhouse, a patient in Victoria General Hospital, Halifax.

Congratulations are extended to newly-weds, Mr. and Mrs. Lloyd Ossinger.

John Sidmore, Halifax, called on Mr. and Mrs. John Outhouse and other friends in the Island area.

Craig Buckman, grade XII graduate of Islands Consolidated School, Freeport, N.S. left Sunday to begin his first year of a 7-year course in Dentistry at Dalhousie University. Craig was the recipient of "The Temperance Essay Award" of $5.00 and the "Home & School Bursary" of $150.00. Wishes for success are extended to him by his friends and members of the Weight Lifting" class.

Mrs. Gaylord (Barbara) Albaugh and two daughters, Karen and Jennifer are visiting her mother, Mrs. Delbert Clifford and Mr. Clifford.

Mrs. Delbert Buckman has returned following a visit with her sister, Mrs. James (Kaye) Watt and Mr. Watt at Dartmouth.

Mr. and Mrs. Thurston Ossinger of St. Andrews, N.B., are visiting relatives and friends in the area.

Edgar Titus and sons, Perry and Terry, of North Range called at the home of Mr. and Mrs. John Outhouse.

The "Pairs and Spares" held Sunday morning service, with John Outhouse presenting the sermon, in the Christian Church.

We are pleased to report Arnold Prime has returned from Waterville Hospital.

Rossway

Miss Debbie Sue Haliburton of Digby was a weekend guest of Miss Kelly Dukeshire.

Mr. and Mrs. Norman Williams and Mrs. Francis Fennell of Halifax have been visitors over the past weekend with Mrs. Fennell's parents, Mr. and Mrs. Trueman Wentzell while attending the 60th wedding anniversary of Mrs. Williams brother and wife Mr. and Mrs. Willard Wentzell on September 21st.

Visitors at the home of Mrs. Laura Height have been, her son and wife Mr. and Mrs. Victor Height of Conway and her grandson and wife Mr. and Mrs. Ralph Height Jr. and baby son of Mississauga, Ontario.

Paul Fennell of Saint John, N.B. was a visitor over the weekend with his grandparents Mr. and Mrs. Trueman Wentzell.

Miss Elizabeth Gidney has returned home after visiting her sister Mrs. Raymond Thibault at North Range for two weeks.

Ten tables of cards were played at the Rossway Community Hall on Tuesday evening. The door prize was won by Mrs. Darrell Lewis and the cake donated by Mrs. Ruth Harnish won by Arthur Foster Barton, who had it cut and served with the refreshments.

Freeport

(Virginia Crocker)

Mrs. Clara Perry has returned home from Shelburne where she was the guest of her daughter, Joan, Mrs. Ray Thibault, Mr. Thibault and family for a few weeks.

Capt. and Mrs. Walter Crocker, Melanie and Greg, C.F.B. Shearwater, spent the weekend at their summer cottage.

Capt. Rennie Haines, Saint John, was a recent guest of Capt. Glidden Thurber at his home here. Visiting now with Capt. Thurber are his brother and wife, Mr. and Mrs. Sherman Thurber of New Brunswick.

Mr. and Mrs. Lloyd Prime and relatives have been making frequent trips to Kentville to see his father, Cecil Prime, who is ill in hospital there.

Mrs. Ideson is visiting in Ontario for a few weeks with relatives.

Mr. and Mrs. Joe Campbell, Zambia, have been spending some time with Mrs. Campbell's parents, Mr. and Mrs. Melvin Tibert. They are now visiting with relatives in Ontario before returning to Zambia.

Mr. and Mrs. Carmen Peers have recently purchased the Harland Elliott home and have taken up residence there with their children.

Mr. and Mrs. Caleb Howard and children visited with Mrs. Howard's parents, Mr. and Mrs. Harry Crocker last week-end.

James Prime has been visiting with his Mother, Mrs. Elsie Prime over the weekend.

Visits Father After 38 Years

Mrs. Karl Tanstab visited her father, Mr. Otto Farstad whom she had not seen in 38 years and her step-sister, Mrs. Eric (Sandra) Outhouse, and a step-brother, Gary Farstad whom she had never met.

Mrs. Tanstab, native of Oslo, Norway, was just four years old when her father, Mr. Otto Farstad left his native home in Norway and she did not see him again until recently when she and Mr. Tanstab visited him and Mrs. Farstad at their home at East Ferry.

On hand for the re-union was Mrs. Tanstab's step-sister, Mrs. Eric Outhouse, Mr. Outhouse and their children Sherry and Tanya of Tiverton who knowing the expected time of the Tanstab's arrival, were at the home of her parents, Mr. and Mrs. Farstad to welcome them.

Mrs. Outhouse said she and her step-sister, Mrs. Tanstab had been corresponding for a number of years and had exchanged greeting cards at Christmas and photos of each other but this is the first time they had ever met. They were all overjoyed that Mr. Tanstab's business had brought him and his wife to Nova Scotia even though the visit was brief.

Mr. Tanstab is employed at Oslo by the owners (it is understood) of the passenger ship, "Bolero" that plies the Yarmouth to Maine run during the summer months.

The Tanstab's who enjoyed this, their first visit to Nova Scotia, said they liked it here so well they are hoping to return within the near future.

The couple left Tuesday enroute for Norway. They sailed on the "Bolero" which has completed her summer schedule and is now heading for Miami, Florida.

Otto Farstad, native of Norway, came to Canada during the second World War years and settled at East Ferry from where he trawl fishes. They have two children, Sandra, (Mrs. Eric Outhouse) of Tiverton and Gary of East Ferry.

First Visit Home In 22 Years

Mr. and Mrs. Vaughn Lent Jr. (Bubby) of Manitoba are visiting his sisters, Mrs. Jeannette Perry, Mrs. Muriel Elliott and Mrs. Eva Outhouse of Tiverton and a brother, Mr. Horace Lent of Freeport and their families. Visiting in the area also was another sister, Mrs. Alice Ossinger of St. Andrews, N.B.

Members of the family are natives of Freeport, Digby Co. This was Mr. Lent's first visit to his native Island in twenty-two years. Mr. and Mrs. Lent have nine children. They did not accompany their parents for the visit.

Pastor Resigns

Rev. K. Daw has submitted his resignation for the Islands Baptist Pastorate to take up duties in Guysborough Co., where he will be serving the Chebabecto Pastoral District. Rev. and Mrs. Daw and family will be leaving Freeport about the 1st of November.

Rev. Daw has served the communities of Freeport, Central Grove and Tiverton for a number of years and it is with regret that the congregation see them leave. May we wish them "good luck" when they leave for their new duties.

Showers At Tiverton

An "After-baby" shower was held in the Tiverton I.O.O.F. Hall in honor of Mrs. Lindon Titus (nee Roberta Cann) who had recently given birth to a son, Ernest Wayne.

The little fellow received many items especially suited for him. His mom thanked the donors.

The evening was spent playing bingo after which, refreshments provided by the ladies were served.

Incidentally, Ernest Wayne has a sister, Rebecca Lynn.

Mrs. Donald Sallows (nee Sherilyn Elliott) was guest of honor at a Pink and Blue baby shower held in her honor at the home of Mrs. Henry Prime. The evening was spent playing bingo after which pie and salads were served the guests.

Mrs. Sallows received many useful gifts for her expected baby.

Mr. and Mrs. Peter Milburn, P.E.I. are spending a vacation at the Thurber Cottage. This is their annual visit to the Island to see old friends who are very glad to welcome them each year. While on the Island they visit with many of their acquaintances.

Mr. and Mrs. Alton MacNeill have returned home after spending several days at Dartmouth visiting with their daughter, Mrs. Venna Veinotte and Dena.

Miss Joe Ann Whitnectt has arrived from B.C. and is spending a vacation with her mother, Mrs. June Whitnectt at the Crocker's summer home. Mr. Russell Whitnectt, Halifax, spent the weekend with his wife and daughter.

Mrs. Jeanette Harnish, N.H., spent a few days in the area recently.

Mrs. Jack Beatty is visiting with relatives in Brussells.

Rebekahs Comemmorate Founding

The Fair Isle Rebekah Lodge members, Freeport, enjoyed their "Birthday Party" held after the Lodge meeting Thursday evening. This was held to commemorate the founding of the Rebekah Lodges.

A good number of Sisters were present at the meeting and enjoyed games, gifts and the ice cream, birthday cake, punch, etc, that rounded out the evening.

Next meeting the officers are to be installed and an invitation has been extended to the Tiverton Lodge to attend.

Tiddville

(Mrs. R. Frost)

Mrs. Gertrude Trask held a Tupperware Party at the home of Mrs. Allen Tidd on Tuesday evening.

Mrs. Eunice Buzzarro who has been visiting Mrs. Rose Frost has returned to her home in Everett Mass.

Mr. Milledge Tidd and son Scott is visiting with relatives in Grand Manan N.B.

James Tidd Sr., has returned from the Digby General Hospital much improved in health.

Miss Patricia Sullivan is a patient at Digby General Hospital for a few days.

Clementsport

Mrs. Annie White and Mrs. Lillian MacBride who have been visiting their sisters, Mrs. Sadie Ringer, Mrs. Inez Barteaux, and Mrs. MacBrides' sister, Mrs. Winnie Rawding at Deep Brook have returned to their homes at Kempt, Queen's Co.

Mr. and Mrs. Lee Elliott of Williamston, Michigan, have been guests of Mr. and Mrs. Frank Rawding for a week and they have now returned to their home. Mr. Jimmie Rawding of Halifax was also a weekend guest of his parents, Mr. and Mrs. Rawding.

Ray Melanson is a patient at the C.F.B. Hospital, Stadacona at Halifax, N.S. He underwent surgery on Tuesday, 23rd. A speedy recovery is wished him.

We welcome back Mr. and Mrs. Al Assoff and family who have been residing at Greenwich, Kings Co., for several months.

Mrs. Mary Stark, her mother, Mrs. Goff are in Montreal attending the wedding of Mrs. Stark's nephew and Mrs. Goff's grandson, Clifford King.

Wedding

GIDNEY ROSS

The marriage of Kendra Lee Gidney, only daughter of Mr. and Mrs. Richard Gidney, Sandy Cove, to Oliver Edward Ross, son of Mr. and Mrs. Henry Ross, Culloden, took place on Saturday, August 16th at 2 p.m., in Trinity Anglican Church, Digby, N.S.

Father Richard Gidney, Jr., of Kindersley, Sask., brother of the bride, officiated at the double ring ceremony.

The bride, given in marriage by her father, wore a Victorian style, floor length gown of white satin brocade trimmed with daisies. It featured a high neckline, large bouffant sleeves that gathered at the elbow and tapered to the wrists, a tie belt in the back, and a deep ruffle around the bottom. Her floor length veil, sprinkled with daisies, fell from a large picture hat, held at the crown by a cluster of daisies. The bride carried a cascade bouquet of a dozen red roses intermingled with baby's breath.

The maid of honour, Miss Agnes Ross, sister of the groom, wore a plain yellow satin gown, styled similar to the bride's, with matching flowered polyester chiffon sleeves and ruffle around the bottom. She wore a picture hat trimmed with a band of matching chiffon material and carried a single long-stemmed rose trimmed with a white satin ribbon.

The bridesmaids, Mrs. Bonnie Trask and Mrs. Sharon Daley, wore dresses also styled similar to the bride's. Mrs. Trask's gown was made of blue flowered polyester and Mrs. Daley's of green flowered polyester. They wore picture hats with bands of matching material, and carried a single yellow rose, trimmed with a white satin ribbon. The bride's and attendant's beautiful gowns were all made by Mrs. Sharon Daley of Digby.

Ronald Daley was best man, and the ushers were Matthew Gidney, brother of the bride, and Russell Ross, cousin of the groom.

The bride's mother wore a multicoloured floor length gown of nylon with long sleeves and had a corsage of yellow roses.

The bride's mother wore a multicoloured floor length gown of nylon with long sleeves and had a corsage of yellow roses.

The groom's mother wore a navy and white floor length gown and had a corsage of yellow roses.

Following the ceremony, a reception was held at the Knights of Columbus Hall in Digby where approximately one hundred and ninety guests were received, some of whom came from Halifax, Ottawa, Toronto and Kindersley, Sask. Dorothy Gidney and Jackie McCullough served the bride's table and Sonia Gidney was in charge of the silver tea service. Kim Shaw, Darlene Raymond and Kaye Killam served the guests at the sit-down supper.

Faye Gidney was in charge of the guest book and Paul Gidney, Jr. and Garfield Trask, Jr., served the punch.

The bride's cake was cut by an aunt of the bride, Mrs. Russell McCullough. The toast to the bride was proposed by her brother, Father Richard Gidney, and the toast to the groom, by Mrs. Russell McCullough.

Following the reception, the happy couple left on a motor trip to Ottawa and Niagara Falls, Ontario. For travelling, the bride wore a navy and white pant suit with white accessories. The groom is employed by O'Neil Fisheries Ltd. and the couple are taking up residence in an apartment in Digby.

Six New Horizon Members Had Birthday

Forty-five attended the September birthday party at the New Horizon Centre on Tuesday afternoon. Several visitors from away were present and always welcome.

The first part of the afternoon's programme started with Mr. Eddie Comeau from Information Canada giving an informative talk on Acadian Folklore. After which the audience was free to ask questions pertaining to the subject. Everyone found his talk interesting and it is hoped he may come back again at a later date to continue more on Folklore of Nova Scotia. The president and Vice-president of Digby New Horizons being absent, Mr. Comeau was introduced to the gathering by the Secretary, Mrs. Waters Comeau, and thanked at the closing, after which games were started until it was time to serve cake and ice-cream. There were six September birthday guests seated at the table with Eddie Comeau as special guest.

Thanks went to the Thorton, Ont., for well wishes and sending fifty feet of small cotton sash cord which cannot be obtained here. It is badly needed for handles for the fish net strung bags which are in great demand, especially by visitors from away to the New Horizons Centre and who see all the Craft's done there, as did the man who knew the cord was needed.

Blood Donor Clinic

A familar figure around the Digby Blood Donor Clinic is Layton Hinxman, Digby. For six years steady he has assisted at these clinics and prior to that he was one of the regular donors. Mr.

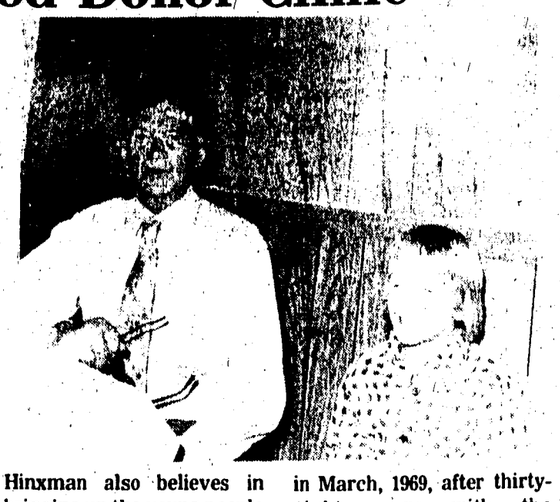

Hinxman also believes in bringing up the young people to take responsibility of sharing with others and to aid in saving limb and life. Though not old enough to be a donor, above right is Mr. Hinxman's grandson, Keith MacIntosh, getting acquainted with this highly prized Blood Donor practice. Also working at Wednesday's Clinic in Digby were Mr. Hinxman's two daughters, his granddaughter, Miss Linda MacIntosh, is president of the Junior Red Cross in Digby school, Mr. Hinxman proudly informed.

Mr. Hinxman who retired in March, 1969, after thirty-eight years with the Canadian Pacific Railway, has other ways to make himself useful. He enters into many community improvement plans and along with John Haight of Hill Grove, has given his volunteer assistance for several successive years to the Digby County Exhibition.

Mr. Hinxman's grandson, Keith, a grade four student in Digby, has been a paper carrier for The Digby Courier for three years. Each of the Macintosh sons and daughters have had Courier delivery routes through the years.

Sentences Fines Imposed

Two cousins, Wayne and Amos Germaine each received two years at a federal institution on 13 counts of felony at Digby Provincial Court. James Langley was fined $50. for illegal possession of narcotics. On impaired driving Philip Boudreau was given a fine of $203, Gary Thompson $150. and Albert Harnish $203.

Robert Cole got six months probation on a Damage to Property charge; Terry Green, one year probation for common assault and A. Lewis, $27. for shoplifting.

Hill Grove

(Mrs. D Roope)

Mrs. Donald Woodman visited with Mr. and Mrs. Bruce Murley in Halifax for a few days last week.

Saturday supper and evening visitors with Mr. and Mrs. Earl Hai,ght were Mr . Russel Wright of Tarinsburg, Maryland, and his daughter Mrs. Janet Theriault of Norwalk, Connecticut.

Mr. and Mrs. Orbin Minard were recent visitors with Mr. and Mrs. Carl Kinney at Ashmore.

Mr. Edward Comeau returned home from Digby General Hospital on Friday after being a patient there for two weeks . Continued improvement in health is wished for him.

Mr. John Murley of Halifax was a visitor at the home of Mr. and Mrs. Reginald Murley on Wednesday and Thursday of last week.

Mr. and Mrs. Chester Keen of Halifax visited during the weekend with Mr. and Mrs. Arthur MacKay and Miss Susie Nichols.

Mrs. Edna Hayes of Toronto and her daughters Mrs. Arlene Nowlan and Mrs. Irene Hulme, both of Saint John visited for a week with Mrs. Edward Comeau, Mrs. Ena Thibodeau of Tideview Terrace Digby was also a Saturday afternoon and evening visitor at the same home.

Mr. and Mrs. Earl Haight and daughters Marlene and Mrs. Ross Turnbull were Sunday supper and evening guests of Mr. and Mrs. Floyd Cosman at North Range.

Mr. and Mrs. Bruce Murley of Halifax were weekend visitors with their parents, Mr. and Mrs. Riginald Murley and Mr. and Mrs. Donald Woodman.

Mrs. Charles Graham and daughter Kimberley of Centreville returned home on Monday after spending the weekend with Mrs. Graham's parents, Mr. and Mrs. Edward Comeau.

Mooney Speaks On Utilization Of Tax Dollar

There is a dire need to utilize to the fullest extent the tax dollars that are available to a small province like Nova Scotia, Municipal Affairs Minister Fraser Mooney said.

Addressing the Association of Municipal Administrators in Halifax, Mr. Mooney stated that reform of municipal government introduced by province had been met with much unnecessary suspicion and mistrust.

Mr. Mooney summarized the reform legislation with five basic points:

1. The assumption of regional assessment by the province.

2. The assumption of the non-residential tax base by the province.

3. The take-over of the shareable costs of education minus capital.

4. A scrutiny of municipal budgets to be assured that any savings incurred by this program will be passed on to the municipal taxpayer.

5. A change in the municipal-fiscal year to coincide with the province.

"What the legislation tries to do," Mr. Mooney said, "is to redistribute the tax dollars available and redistribute the responsibilities of both municipal and provincial governments."

He stressed that "the goals and objectives of government are to react to the problems that have been presented to us by municipal people since our assumption of office" and "our primary aim is to lower the taxes and yet allow the municipalities to perform the services that are presently demanded of them."

Promoting Apple-A-Day In Schools

"An Apple-A-Day promotion, as a pilot school project will be undertaken in the Colchester-East Hants Amalgamated School Board area in October,"' Agricultural Minister John Hawkins said today.

This self-supporting program is being undertaken by the Fruit Growers, Scotian Gold Co-Op and local wholesalers in cooperation with the Department of Agriculture and Marketing and the Colchester-East Hants Amalgamated School Board.

It is intended that the program will be promoted by the staff of the Department Of Agriculture, who will be making school visits, as well as visiting any parents and community organizations who might wish to assist in this promotion.

"We are certainly seeking the assistance of school principals and their staff, Women's Institutes and Home and School Organizations, for we feel that their support would be most beneficial in a promotion of this kind," Mr. Hawkins said. "The pilot promotion will be tried for a year to assess the benefits to young people and the potential impact upon the apple industry in Nova Scotia."

Some of the objectives of thePromotional Programs are to provide Canada Fancy Grade Apples, grown in Nova Scotia, of 140-count size, cell packed, to the canteens in the schools of the amalgamated area. It is the intention that these apples will be sold at minimum cost, that is, not above 10 cents per apple.

The Colchester-East Hants Amalgamated School Board area has been selected because it has a mixture of urban and rural population and because this area contains the headquarters of the Department of Agriculture and Marketing, the Women's Institutes, Home and School Association and the Federation of Agriculture. The Department of Agriculture staff in Truro intend to put substantial time in the promotion of this project in the area.

Mr. Hawkins said every attempt will be made to make apples available to all schools in the Amalgamated area who wish to participate in the project. It is expected that these apples will be made available for sale through the school canteens and school lunch programs.

Staff of the Nova Scotia Department of Agriculture and Marketing will visit each school in the area during the next two weeks to outline details of the promotion and assist the local school authorities in arranging for delivery of apples. It is hoped that this project will be operating by mid-October.

"We feel that the promotion of good eating habits in our young people is a top priority," Mr. Hawkins said," and it is very important for young people to have the opportunity to obtain top quality apples.

"This is a rather difficult promotion. It has been examined in 1968-69 by the Nova Scotia Fruit Growers Association and was found to have some difficulties. The main problems in the future of this promotion appear to be the economic distribution to outlying areas, storage and the volume of consumption per school. Through this pilot project we hope to determine the necessary steps in the distribution of quality apples to the schools."

Guests the past week of Mrs. Emily Abbot were her sister and sister-in-law, Mrs. Ella Humphery and Mrs. Celesta Hall of Digby. Mr. and Mrs. Keith Frail and daughters, Yvan and Elain of Westville, N.S., were overnight guests at the same home. Also Mrs. Delevice Frail.

Mr. and Mrs. Stanley Perry left Friday for Saint John, N.B.

Mrs. Mabel VanTassel spent a few weeks in Hebertville, Quebec, where she visited her son, Kenneth, his wife and family . Also visiting at the same home for a few days was Mrs. VanTassel daughter June, her husband, and two sons from Dartmouth, N.S., They left Quebec to drive to Ottawa to visit Mrs. Van Tassels son, Richard, his wife, and two daughters, for a few days, before returning to Dartmouth, N.S., Mrs. Van Tassel spent a few days there with her daughter and family, before returning back to Digby.

Mrs. Laurie Carr of Dartmouth N.S., spent last weekend with her grandmother, Mrs. Mabel VanTassel.

Mrs. Bessie Daley spent Friday with Mrs. Mabel VanTassel, While there they visited friends at Victoria Apts, and at Tideview Terrace.

Mr. and Mrs. Michael Baxter of Burlington, Ontario called on Mr. Baxter's grandmother, Viola Baxter, on Friday. Other callers were Mrs. Rosalind Baxter, Deep Brook; Mrs. Bessie Daley, Digby and Mrs. Mable Vantassel, Basinview apts.

Mr. and Mrs. Clarence Titus and Viola Baxter, Basin View Apts, motored to Weymouth Sunday.

Clementsport

Mr. and Mrs. E.E. Bent of Shediac, N.B., spent a week here guests of Mr. and Mrs. Sable MacNintch. We are happy to report that Sable has returned home from the Blanchard Fraser Memorial Hospital at Kentville.

We are happy to report that William (Bill) Berteaux who has been a patient at the Annapolis General Hospital, has returned home.

We also extend deepest sympathy to him and his family and to his sister, Mrs. Randolf Kearns and family in the passing of their father, the late Mr. William (Sebra) Berteaux who resided in Annapolis Royal

Mr. and Mrs. Garland Myers, who have spent their vacation in Bangor, Maine, have returned home.

Mr. and Mrs. Franklin Thompson, Mr. and Mrs. Murray Langille spent Sunday at Kentville visiting a friend of the Langilles, Mr. Frank Kyte.

THE DIGBY COURIER

TERMS: ANNA. & DIG. COS. $5.50: OTHERS IN CANADA $7.00 US & FOREIGN $8.50: SINGLE COPIES 15 cents

THURSDAY, O 75 VOL. CII-No. 9

Fire Prevention Week

October 5 - 11

We are just in the midst of Fire Prevention Week. All around us we hear how devastating fires can be and we are given instructions on how to prevent fires starting. We are told that in 1974 there were nearly 2000 fires reported in Nova Scotia. Further, according to information from the Department of Labour advertising for Fire Prevention Week, there were 28 deaths due to fires in Nova Scotia. Of these, two were children.

There were 96 injured of which 49 were firefighters. Loss of property was more than $14,000,000. Such figures are, indeed, staggering.

What caused all this devastation. The top culprit, like in traffic accidents, is carelessness and one of the major forms of carelessness is smoking. Matches are carelessly thrown where they readily ignite, sometimes landing on dry grass and bushes or carelessly dropped on floors and furniture. Smoking im bed is a careless and dangerous habit. Electric wiring, overheated stoves, spontaneous combustion and many other careless reasons are responsible for many fires.

The list of culprits is long but fortunately the effective fire prevention list is also long and available for practice. People should make a habit of thinking fire hazards and ways of prevention and escape.

Fire fighting equipment is a necessity. In occupation on fighting one fire, the equipment is also used to prevent the fire spreading to adjoining buildings and property. The possession of equipment itself comes under the heading of Fire Prevention. In this respect we want to congratulate the whole area of Digby County on its firefighting equipment. The last section to acquire equipment was Digby Neck, we understand. This makes complete county coverage, we believe. Firemen and residents have worked hard to establish these safety measures for all of us. They deserve our praise and thank-you's. We owe to them our assistance in maintaining their equipment and additions to equipment for the protection of property and life. protection

In today's society there is a strong tendency to walk away from responsibility. Sometimes it can be disastrous. Fire safety in the home is a glaring example.

Improved building codes, hydro inspections and fire resistant building materials, all contribute to making home a safer place to live. But people cause fires and most fires are the result of carelessness.

So who is responsible for home fire safety? Isn't it a shared responsibility? Your fire department can only do so much, the rest is up to you and your family.

Todays fire fighter will quickly share his professional knowledge with you but in the final analysis he can only help you to help yourself.

Fire prevention in the home or apartment calls for an awareness of fire hazards and action to eliminate or minimize them. Most of this calls for straight common sense but much of the advice is ignored and the action delayed.

The day to day observance of sound fire prevention practices is both a personal and community responsibility, shared with your fire department.

The theme is public involvement. No longer do you find the curbs littered with empty cigarette packs or discarded candy wrappers.

There will always be jugheads who are litter bugs but today they represent a small minority. We've been educated to observe sanitary ordinances and customs. Our garbage in most instances is carefully placed in containers, not only because of health laws but also because we live up to established neighborhood standards, or most of us do. There's the weight of public opinion quietly influencing our behaviour patterns.

Why then are generally accepted fire prevention practices so frequently ignored? Why this public apathy about fire itself?

There is no one answer, but partially it is because people have grown up believing fire worries belong to their fire departments, It's a fine vote of confidence but it isn't completely true.

With latest available statistics showing 54,242 residential fires within a 12 months period and property losses crowding the $100 million level, it's time to pause and think. People died too. There were 725 deaths attributed to fire during this same period.

The message is clear and urgent. Fire safety in the home must become a part of our daily life style. The fire department can help us help ourselves but fire prevention is a shared responsibility. After all it's the safety of our families and our property that is at stake.

FIRE DRILL AT DIGBY SCHOOLS

IN CASE OF FIRE

DIAL 5-2121

Give Following Imformatiom

HOUSE NUMBER

NAME OF STREET

NAME OF OCCUPANT

Important - Remain Calm

If You Are Within The Fire District Protected By

DIGBY FIRE DEPARTMENT

Please Clip The Above And Place Near Your Phone.

Editorial

The Digby Branch, Canadian Bible Society is now in its annual financial campaign and needs your help! The Scriptures are now in 1549 languages and the demand for the Scriptures in the 150 countries in which the work is carried on is the greatest it has ever been. Annual Scripture distribution in Canada by the Canadian Bible Society is three and one-half million, and world distribution is over 250 million each year.

Over the past 25 years generally only the physical needs of man have been emphasized and as a rule a veritable metaphysical hunger has developed. To fill the spiritual vacuum millions are turning to the Scriptures. Right now Society is facing its greatest challenge in history.

Support the Bible Society by contributing.

Hodge Podge

- While rural people came to town to wash and take baths when their wells were dry before that welcome rain, the courtesy was returned last week when a 12 in. water main broke under the Racquette Bridge. Mending the main depended much on the tides. -

- We note that Highway Safety intend being more strict on properly stopping at stop signs. There are places in Digby where you might have an accident if you stop properly at a stop sign. For example at the corner of King St. and Church St. by the Forum you stop at the sign but then you have to edge out far enough to see whether a car is coming from the left or right. There are similar instances in other parts of the town, eg., Mount St. and Montague Row. -

- As time goes on we might have to rewrite parts of the Bible even though some of us were brought up to neither add to nor take away from the Bible. For example, in Ephesians, Chapter 6, Verse 4 it reads "Ye fathers, provoke not your children to wrath." There seems to be no admonition for any adult provoking another adult or adults to wrath. And it is done, without a doubt. We see it sort of regularly these days. -

- We hope nobody hears us say this, least of all a prospective mayor for the town. Monday night's Town Council meeting would discourage the hardiest prospective mayor. How we hate to have that statement go abroad! But, murder will out and so will the Town Council's wranglings -

26 Receive Citizenship

Certificates of Canadian Citizenship were presented to 26 applicants at a special session of the Court of Canadian Citizenship in Halifax on Friday.

The Court session, held in conjunction with the Joseph Howe Festival, was presided over by Citizenship Court Judge Victor Cardoza of Digby. Certificates of citizenship were presented by the Hon. J. Hugh Faulkner, Secretary of State for Canada.

In an address to the applicants prior to the administration of the Oath of Allegiance, Judge Cardoza spoke briefly on the work of Joseph Howe in helping to secure a free press and responsible government. He noted that the Hon. Joseph Howe placed a very high value on citizenship. During his lifetime Howe exemplified many of those qualities of citizenship that could well be emulated today, he said.

Platform guests for the special session of the Court included His Honour, Lieutenant Governor Clarence L. Gosse, Nova Scotia Premier Gerald A. Regan, the Chief Justice of Nova Scotia, the Mayors of Halifax and Dartmouth and the Warden of Halifax County.

Following the court ceremonies a concert was presented by the Halifax city schools honour choir and the "B" Ukeleles. Master of ceremonies was Allan Saunders. Among numbers presented were "Sing for Joseph Howe", written especially for this year's Howe Festival and winner of the provincial Department of Recreation award; "The Pines of Northeast Arm", written by Joseph Howe; and "Canada, Our Heritage".

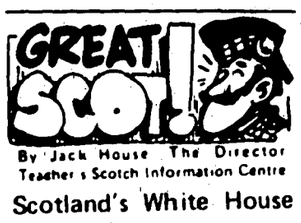

Scotland's White House

The only President of the U.S.A. ever to have his own personal home in Scotland was President Eisenhower. As a special gift, in honour of his work during World War Two, the people of Scotland presented General Ike Eisenhower with a flat in Culzean Castle on a rocky coast of Ayrshire in the Firth of Clyde. It was given to him for use during his life.

Legion Can Help New Citizens

The comradeship which is so much a part of the life of the Royal Canadian Legion could well be extended to the people from other lands and cultures who come to Canada and become Canadian citizens. Judge Victor Cardoza of the Court of Canadian Citizenship told the annual banquet session of the Clementsport branch of the Legion on Saturday evening.

Introduced by Branch President, Comrade James Smyth, Judge Cardoza said Canadians need to extend a hand of sincere friendship to those who come to Canada to make this country their home. Only in this way can the type of understanding be developed that will ensure that the newcomers have a real appreciation of the values they will share as Canadians. Such contact, he said, will also ensure a deeper appreciation of the cultural heritages being brought to this country by peoples of many lands, many ethnic and cultural backgrounds.

One of the great strengths of Canada, Judge Cardoza said, is the ability of this nation to bring peoples of widely different cultural and ethnic backgrounds together in understanding and acceptance of their differences. The Canadian Legion, he said, has an important role to play in this.

Through comradeship you can help remove unthinking prejudice, you can create a strong bond among peoples of different backgrounds that will help ensure a peaceful future, not for Canada but perhaps the whole world, he said.

If all that is said about the meaning of citizenship in Canada is to be more than mere words, the speaker concluded, an earnest effort must be made, both by groups and individuals, to make certain that it is really true that Canadians share an equality in the things that belong to their citizenship. "Freedom, like many other benefits, can only be thoroughly enjoyed if it is fully shared."

$684.50 From Parking Meters

Webster Dunn, parking meter reader, reported to Town Council on Monday evening that $684.50 was collected in September from the parking meters. Fifty-nine traffic tickets were issued, 27 collected and one cancelled. Councillor Eileen Chipman told the meter reader that she has gone down town and has seen as high as six violations.

Mr. Dunn replied that the idea of the meters is to have traffic control and not for making money. He explained to Council that a meter might not carry a violation on his tour of the town but in ten minutes the violation signal could be showing. Councillor Chipman felt that the meters should make money. Opinions differed as to whether there was a police committee or which committee, police or license, would be responsible for establishing communication between the meter reader and Council. Deputy Mayor Philip Robertson called a meeting of the License and Police committee with Mr. Dunn for October 22 at 7:30 p.m.

Renovated Forum Re-Opening October 29

The Digby Recreation Commission will be sponsoring two concerts by the RCMP Band on Wednesday October 29th at the Digby Forum. The first concert in the afternoon will be for all the students of the area, there will be no charge for this concert. Students will be given more details at the schools.

The evening concert will be at 8 p.m. and at this time the Grand re-opening of the newly renovated Forum will take place. Invitations are going to Premier Gerald Regan, Hon. John Buchanan, and Hon. Jeremy Akerman, Coline Campbell, M.P. and Joseph Casey, MLA. Also Hon Garnet Brown, Minister of Recreation and other Government representatives. It is hoped that these persons will attend and see how well the government grant and Public donations money has been spent.

Tickets will go on sale shortly, and further news be reported in the press and on the radio.

MILK - Why The Increase?

The Nova Scotia Dairy Commission put into effect an increase of five cents per quart or 9.4 per cent effective Oct. 1.

The commission said that the increased cost of producing, processing and distributing milk during the past year was the reason for the increase.

Quart milk prices in the Annapolis Valley are now 61 cents for Homo, 60 cents for 2 per cent and 55 cents for skim.

The implementation of a marketing plan for milk producers to "ensure an adequate supply of milk to meet market requirements at all times of the year" also was announced.

Following is the text of the diary commission announcement:

The Nova Scotia Dairy Commission announced an increase in the consumer price of fluid milk and implementation of a marketing plan for milk producers, effective Oct. 1, 1975.

In making the announcement, the commission stated an increase of five cents per quart or 9.4 per cent was required to offset the increased cost of producing, processing and distributing milk in the period from Oct. 1, 1974 to the end of September, 1975.

The commission stated that a request from producers for an increase of five cents per quart in January, 1975, was deferred at that time until after April 1 so that the Commission could study the effect of the Federal Dairy policy on prices and watch the price of feed which appeared to be stabilizing.

Cost inputs have continued to increase, however, and in September purchased dairy feed prices have risen eight per cent above January and February levels. Production cost monitoring developed for the commission indicates the cost of producing milk has increased by 17.3 per cent in the period from October, 1974, to September, 1975.

In granting an industry increase of 9.4 per cent the commission is aware the adjustment is less than the current rate of inflation and increases received in other segments of industry, and represents no real net gain for the dairy industry.

Milk producers, in a period of continuing inflation, will be facing a difficult period during the fall and winter feeding period.

The unusual dry weather this summer has adversely affected pastures and grain crops. Many producers have been feeding cattle out of winter stocks since the middle of July, and will have to supplement feed supplies with hay now costing double the normal value.

In announcing the implementation of the Nova Scotia milk marketing plan, the commission stated the plan will achieve a number of objectives which will benefit the dairy industry.

The market requirement for milk, and particularly fluid milk is relatively constant throughout the year. The supply of milk is not uniformly distributed over the province, consequently some processors do not have a sufficient supply of milk to meet market requirements at all times of the year and therefore, require milk from other areas or out of province sources.

The marketing plan will ensure an adequate supply of milk to each processor from in-province sources, and through uniform quota requirements will provide for a reasonable supply of milk for manufactured dairy products such as ice cream, cheddar and cottage cheese.

A number of ladies from Halifax were on hand Thursday to see the Pony Express off to a good start. (Left to right) Carolyn Amirault, Chairman of Opening and closing ceremonies, Bernice Sullivan, President of the Joseph Howe Festival; Joan Kirby, Craft Market; Joan Fraser, Treasurer. (Bullerwell Photo)

Rain Or Shine - The Pony Express Rides

(By Pauline Bullerwell)

The echo of gunfire rolled back from the wooded hills opposite Victoria Beach at 9:15 a.m. on Thursday morning signalling to the offshore boat the arrival of the first Pony Express rider, Mrs. Theta Woodworth.

Approximately one hundred people were gathered to watch the opening ceremonies for the Joseph Howe Festival held for the second year in rain and fog at Victoria Beach, Annapolis County.

A gun crew from CFB Cornwallis fired the signal gun as the Pony Express rider galloped in. Mrs. Woodworth, wet but smiling, was presented with a gift from the Joseph Howe Festival for her part in the ride. Present for the opening ceremonies were Mayor McIsaac and Mrs. McIsaac of Bridgetown, Joseph Casey, MLA of Digby County, residents of Victoria Beach, Annapolis Royal and Granville Ferry as well as a delegation from the Festival in Halifax; President of the Joseph Howe Festival, Bernice Sullivan, Chairman of Opening and Closing Ceremonies, Carolyn Amirault; Joan Kirby, Craft Market and the ladies from Halifax were gowned in lovely period costumes with matching bonnets, carrying reticules and wearing shawls.

Hosts for the occasion were members of Historic Restoration Enterprises; Cmdr. and Mrs. Evan Petley-Jones, Mrs. David Amstrong and Mrs. Marguerite Wagner. They too, were in period costume, the ladies in plumed hats, long skirts and shawls, Cmdr. Petley Jones in top hat and frock coat. Two choirs under the direction of Brian Dickinson sang several numbers including the Festival Song, Sing For Joseph Howe. The schools were the Deep Brook School and the Granville Ferry Consolidated School.

The members of Historic Restoration Enterprises served coffee and doughnuts at the church hall in Victoria Beach.

Members of H.R.E. were also presented with gifts from the President of the Joseph Howe Festival as was Miss M.E. Young on behalf of the Annapolis Royal Historical Association.

Laura Heuer of Paradise took over the saddlebags from Mrs. Woodworth for the second lap of the journey. She rode from the Port Royal Habitation to Dunromin Campsite where Miss Donna Milne took the saddlebags and rode to Belleisle. Miss Sandra Milne rode from Belleisle to the town of Bridgetown.

One young rider told me she received waves and smiles from each car along the way, as well as greetings from residents along the route. These riders are all members of the Eastern Stock Horse Association and have been showing their mounts all summer at various shows around the country. Some of them will be taking part in the Atlantic Winter Fair Light Horse Show in Halifax next weekend.

Either Joseph Howe is an irascible old gentleman who is displeased with the Festival held in his honour or the gods frown on our backward re-enactment of the Pony Express ride for we have had rain for the past two years for the Opening Ceremony at Victoria Beach. Victoria Beach has some of the most beautiful scenery to be seen anywhere in the area. We hope that next year the sun will shine and our visitors will enjoy the sight which has been hidden in fog and rain the last two years.

The Mail arrived in Halifax right on schedule on Friday at approximately six-thirty.

Hair Care

How To Cut Your Losses

In the battle against hair-damaging summer sun and heat, you can cut your losses with a quick snip of the scissors.

That's one of the fundamental recommendations of hair-care professionals for pruning the season's ravages.

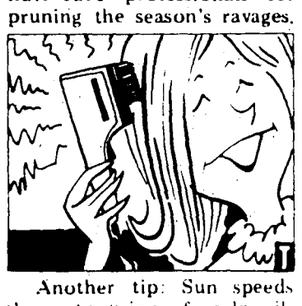

Another tip: Sun speeds the outpouring of scalp oil, which means you'll need a daily shampoo. Follow up with a hand held styling dryer. For labor- and time-saving, try Norelco's Styler-Dryer with its 900-watt power pack that mists, dries, combs, brushes, shapes and styles in minutes.

As for that scissor work: if a no-bother short cut suits your personality, you're lucky. But even long hair can do with a trim. If ends are split and dry, clip above the split.

Don't worry about those lost inches. Hair grows fastest during summer months.

Dogs In The News

Dogs are again in the news. A letter from Richard Warner, Warwick St., Digby, was read at the Digby Town Council meeting on Monday relating to five dogs being on the loose when he took his child to school.

Mr. Warner's complaint was the only writtem complaint but councillors did receive verbal complaints about dogs running loose. The dog catcher report showed five dogs caught and all claimed by owners.

It was decided to call a meeting with the dog catcher in the near future.

A group of Clare Senior Citizens Club whose birthday fell during the month of September taken at the last Tuesday of the month activities at their centre in Comeauville. Front row, left to right: Amede Comeau, Mrs. Rose Doucet, both of Concession; Mrs. Estelle Belliveau, Belliveau Cove. Second row: Miss Marie Thibodeau, Church Point, Mrs. Azele Belliveau, Belliveau Cove and Mrs. Jeremie Thibodeau, Comeauville. (Melanson Photo)

An independent newspaper devoted to the interest of the Town of Digby and surrounding country.

SUBSCRIPTION RATES:

Per Year:
Annapolis and Digby Cos. - $5.50
Others in Canada $7.00
U.S. & Foreign - $8.50

PUBLISHED EVERY THURSDAY BY WALLIS PRINT LTD.
EDITH M. WALLIS, Editor
Murray Baxter, Shop Foreman

The Courier may be obtained at the following newstands: C.M. Levy's May's Book Store; Mc-Bride's; Good Neighbor Drug Mart, Digby; Brad's; Fundy Restaurant; Cowan's Grocery; Conway Co-Op; Ralph Haight, R.R. 2, Digby; Bear River Drug Store; Hutchin's Pharmacy, Annapolis Royal; Market of Merritt, Clementsport; Central Canteen, CFB Corwallis; Atlantic Newsstand, Halifax; Everett's Store, Digby; Andy's Canteen, Marshalltown; Manzer Bros. Ashmore; Weymouth Drug Store; Harry MacKinlay's, Yarmouth; Bridgetown Rexall Drugs, Bridgetown; Collins' Store, Little River; Mrs. Milledge Tidd, Tiddville; Chester Outhouse, Tiverton; Cook's Canteen, Conway; R.E. Robicheau, Westport, Octave Doucet, R.R.1, Weymouth; Gaudet's Red & White, Weymouth; Old South Newsstand, Boston; Wagner's Grocery, Smith's Cove; Book Mart, Halifax, Riteway, Digby.

Second Class Mail Registration No. 0928

Land Clearing School Prows Valuable

The land clearing school sponsored by the Department of Agriculture and Digby County farmers came to a close Tuesday noon of this week. The school began on Monday, September 22 under supervision of Bruce Gilliatt, Digby County Agricultural Representative and proved to be so successful that it was extended for several days more than planned.

The first demonstration was held at the farm of Cameron Johnson, Bear River, where six acres were cleared at a cost approximately $225. per acre, excluding discing and root breaking. The farmer, now or in the Spring, with very little additional work can seed the area.

The second demonstration was at the farm of Perry Freeman, Bear River East, where four acres were cleared. The land clearing at Mr. Freeman's was different due to the number of rocks and type of tree cover to be disposed of. The new method of land clearing did well despite the rocks.

Bruce Gilliatt, representative, explained to the Courier interviewer that this method of land clearing is new to the area in that the bulldozer "walked down" the standing trees and bushes before any attempt

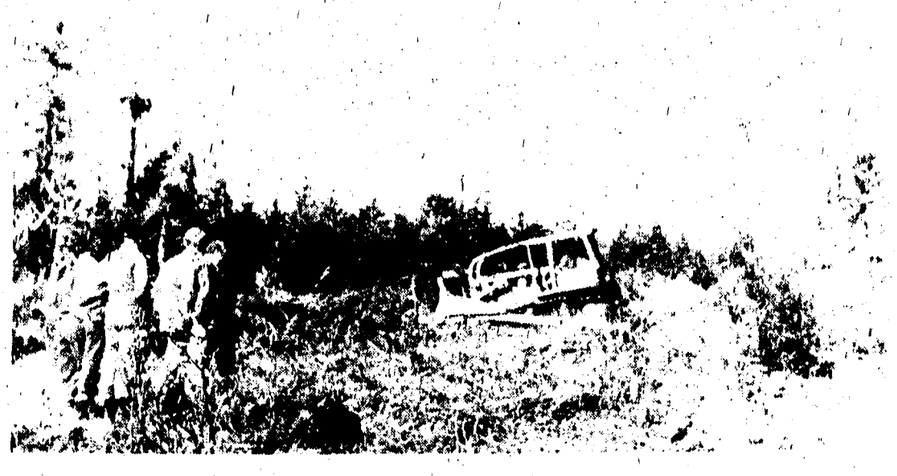

was made to move the trees. The purpose is to break up trees and to have them lying down parallel to the windrow which is built afterwards. The second step is to clear the base on which to put the windrow and when this is done the operation begins to pile trees in the windrow, clear of mud and dirt.

After piling, the trees are burned and the bulldozer pushing the trees in fire more rapidly. this, the bulldozer with a three ton disc the dozer and then root is done with wheeled pulled by a farm, tr by this time the land for seeding.

Mr. Gaid that the new metland clearing makes itle to prevent top soil ing lost. The initial cost of land clearing is probably higher but using this technique, Mr. Gilliatt said, no pile of trees are left in the field to restrict drainage or provide a place for weeds and insects to grow. Land which is rocky uses more time in the process of clearing he remarked.

Mr. Gilliatt pronounced the school to be successful and worth the time and effort. He thanked John Higgins from the Department of Agriculture, Truro, and Harry Reynolds, Upper Musqudoboit, bulldozer operator for Mosher Limestone Ltd. for their help with the demonstration. He expressed hope that farmers will use the new land clearing method and preserve the top soil for all time instead of it being pushed aside and destroyed.

To Tape Or Not To Tape

The meeting of the Digby Town Council on Monday evening started with vim and vigor which did not wane but gathered momentum to the very end when a motion was made by Councillor Reginald Hazelton that the tape recorder be removed from the table The tape-recorder was one which Councillor Eileen Chipman owns and uses. The motion was seconded by Councillor Guy Van Tassell and carried.

Following the passing of the motion, Deputy Mayor Philip Robertson, gave orders to Councillor Chipman to remove the taperecorder but the Councillor refused to do so. Shortly after Mrs. Chipman moved the recording machine to her lap which might or might not have had any significance.

Tempers really got riled just prior to making the motion when "sacred Bible names" were used in a manner foreign to a church group use. Councillor Hazelton was of the opinion that a person's comments can be taped by permission. The remark was not debated by Council. A motion to adjourn the meeting was made.

Resign Or Get Down To Work

"We have one of two alternatives, resign or get down to work" said Councillor Reginald Hazelton in addressing the Digby Town Council on Monday evening in the capacity of both councillor and citizen of the Town. Mr. Hazelton followed David VanTassell who appeared before Council to request a sewer be constructed for about 450 feet along from First Avenue to West St., George St.

In his remarks before the Council, Mr. Hazelton said that until he came on the Town Council he had no idea how much work was involved and demands to be met. He informed Council of the number of hours he had put into town service to date and the miles he drove to attend to matters. More than $300 was lost by Councillor Hazelton, he intimated, because a town meeting conflicted with his work in loading fish. He reminded that a living has to be earned and a family needs attention. Mr. Hazelton, spoke of the rude remarks made by two women by the means of radio.

The minutes of the regular September meeting and special meeting were passed after amendments and resolutions were inserted. Mrs. Chipman felt that she was the only Cioouncillor misrepresented in the minutes. She felt that a clerk's function was not to make recommendations while others felt this was part of his duties. To avoid misrepresenting a councillor, the Council felt that motions should be written otherwise the clerk cannot get motions with the same exact wording of the mover.

Councillor Eileen Appointed To Board

Councillor Eileen Chipman on Monday evening at the regular Digby Town Council meeting was appointed to represent the town on the Digby General Hospital Board.

Nomination Again In November

It was announced at the Digby Town Council meeting on Monday evening that November 4 has been set for receiving nominations for a mayor for Digby town. If two or more candidates were nominated an election will be held on November 18. The candidates must have all their town bills paid by October 24.

Word was received from the Department of Education that the province will pay 49.01 per cent on the educational programs.

The Digby Kinsmen were granted permission to hold a tag day on October 18.

A report from the Kinsmen in relation to the Cannon Bank building on Maiden Lane was presented to Council. To date they have spent $5180 on a furnace, insulation, etc. Plans are to winterize, paint, make a kitchen, etc. to a sum of $5000. Councillor Eileen Chipman suggested by motion, not seconded, that the Public Properties Committee should inspect the building but most councillors felt this was unnecessary. Councillor Reginald Hazelton refused to go, Councillor William Reid had been there and others had lack of time. The renovations mentioned in the Kinsmen's report were approved by Council.

A letter from R.C.M.P. Headquarters informed Council that there is not an R.C.M.P. available for additional police force for the town. Councillor Chipman said Digby has more problems than any other town. Deputy Mayor Philip Robertson disagreed. It was decided to write again to headquarters asking for another police when available.

By Council passing a resolution Deputy Mayor Robertson proclaimed October 5 - 11 as National Cadet Week in Digby.

Representatives of most municipalities across Nova Scotia attended the annual convention held in Halifax of the Union of Nova Scotia Municipalities. Here, at a gathering sponsored by Canadian British Consultants Ltd. are (from left to right) Deputy Warden Arthur Rice, Municipality of Digby; Larry Heize, Canadian British Consultants Limited, Halifax and Digby Warden Wilfred K. Swift.

A special guest at the Western Nova Multicultural Association installation ceremony and program at the Bridgetown High School Auditorium on Thursday was Mrs. Barbara Campbell, Halifax, co-ordinator of the Nova Scotia Multicultural Association. Above is Ms. Campbell with Rev. George Bell, Smith's Cove, co-ordinator for the Western Nova Multicultural Association. Mr. Bell arranged the program of inauguration and entertainment. Judge V.G. Cardoza was master of ceremonies and Joe Casey, M.L.A., gave the inaugural address.

Wartime Brings People Together; Peacetime Should - CASEY

In wartime different nations and their people become instant friends and fellow workers by dire necessity and in their own defence. How unfortunate, Joe Casey M.L.A.said, that this same spirit of comradeship is not more evident during peacetime. Mr. Casey was delivering the inaugural address of Thursday evening at the Bridgetown High School Auditorium when the officers of Western Nova Multicultural Association were installed. Mr. Casey stressed the fact that all people should be big enough to put incidents of the past behind instead of using time and energy in hating. He urged the people to spend time looking forward rather than backward and harness together skills, trade, philosophies and cultures to create a better world in which to live. It seems strange, he said, that people have to be on the brink of disaster before they are able to overlook petty differences.

Mr. Casey saw the purpose in the Western Nova Multicultural Association in developing such an attitude. Races of people do not change, he remarked, it is just their attitude which changes.

The speaker in the inaugural address recalled the history of the Western Nova Multicultural Association which started out with a study committee of the Mental Health Association in Digby. The first conference was organized and held in September 1973. The organization was made possible by funding from the Department of the Secretary of State by a grant of $4,500. Since then the Department of the Secretary of State granted $20,000 to carry on a full year's program.

Mr. Casey said that a survey under a student community service program was made last summer which discovered many people of different cultures in the area. Knowing where these people live affords an opportunity to help in their needs or refer them to the place and person who can give assistance.

Highlight of the program was the installation of officers ceremony conducted by Gregg Donavan, Halifax, area director of the Multicultural Association for Nova Scotia. The Western Nova Multicultural Association officers installed were Mrs. Freida Balser, Digby, president; Mrs. Barbara Erjavec, Weymouth, vice-president and George Barton, Acaciaville, treasurer; Mrs. Judy Pearson, Bear River is secretary.

The program arranged by Rev. George Bell, Smith's Cove, co-ordinator for Western Nova Multicultural Association and the entire program was presided over by Judge Victor Cardoza of the Citizenship Court of Nova Scotia.

The guests and local audience were welcomed by His Worship Mayor J. Roy McIsaac, Bridgetown. He congratulated those responsible and who had the vision to establish such a profound and lasting contribution to the social life as the organizing of the Western Nova Multicultural Association. One nation, he said, could have a monopoly over another race or nation in commodities but that is not true when applied to culture. Many and varied cultures are blended into a composite culture in Canada.

Mr. Cardoza, as M.C., introduced special guests, Tonu Onu of the Department of State, Ottawa; Mr. Donavon; Dr. Tony Johnson, Director of Ethnic Education at Dalhousie University; Victor Zahorsky, president of the Multicultural Association of Nova Scotia; Duncan L. Macnab, Public Education Officer of Nova Scotia Human Rights Commission, Halifax; Sam Bany, formerly of Digby, now Devel Officer with the Department of the Secretary of State, Halifax; Mayor Roy Smith, Middleton; Jules Pottier, Department of Manpower, Digby; Ms. Barbara Campbell, co-ordinator for the Nova Scotia Multicultural Association; Carmeau who assisted in organizing the program and C. Eards, Inspector of Digby and Annapolis County Schools, Bridgetown. Regrets were received from J. Hugh Faulkner, Secretary of State, Ottawa and Miss Coline Campbell, M.P. for West Nova.

In remarks Mr. Cardoza spoke of the programs sponsored by the government which recognizes and develops the importance of the best things and heritages of great nations part of Canadian culture. He stressed the need to develop family lines and allow for differences and sharing instead of dividing.

After the ceremony guests were accorded a buffet supper in the Legion Hall in Bridgetown.

The evening closed with an entertainment of music by The Singers directed by Hank DeBoer, Inglewood Players. M. MacKenzie, Scottish soloist; Chief Richard Mc Bear River, mandolin, violin and dance; Weymouth Falls Choir; dialogue by Andy DeBoer and Augustima; choruses by the St. Mary's Bay Choir, Church Point and Mrs. Audrey Postma, soloist. Miss Genny Doucet, Mount Hanley was pianist.

Town Considers Zoning Laws

Digby Council on Monday evening took steps to adopt laws when a regular request was made to invite personnel from governments offices to talk on zoning sub-divisions. Councillor Reginald Hazelton reminded councillors an industry wanted to come here, there were no zoning laws which would handicap. Glen Pitman, town clerk, advised that planning should be done ahead and start with the citizenry of the town.

Councillor Hazelton mentioned that a sardine industry would be good for Digby and Joseph Casey M.L.A. and the Department of Trade and Industry could be contacted as to the feasibility and financial assistance. The Council decided to contact the Council of the Municipality of the District of Digby for joint action.

According to the report of Carl Niemeyer, the town's building inspector, five applications had come to him in September. Two were for new dwellings, two for renovations and one demolition. Total value $29800 new and $7000 renovations. No by-law in Digby deals with fees for demolition, the inspector brought to the attention of Council.

Repair Dig Wharf

A fonth project costing will be used to repair Wharf in Digby. External Repairs Minister, Allan Eachen announced. G. and M.H. Smith Wood made the lowest of nine tenders received.

The work consists of removing guard and deck planks and timber to make landing platform on the fully useable.

Nl Day Palts Way

National Day in Digby paid its way celebration was put on. There was no need for the Council for the '$700.' funding voted to make up the deficit for National Day if one occured. This revealed in a letter from Marian MacDonald, Brooklyn, formerly of Lulose Road and chairman of Digby's National 75 committee to Council. Despite the postponement because of weather 1975 National Day was a success. Mrs. MacDonald made a few suggestions for future National Days re the day early in the year, plan the festivities a three-day celebration and do not have the Talent Show at the same time.

A letter of commendation was sent to Mrs. MacDonald along with a Digby plaque.

The report of Glen Pitman, Town Clerk showed 76.5 per cent of taxes paid to date by receipts. His report for the period to August 31st showed revenue down by $9238 expenses down by $2000

Deputy Mayor Philip Robertson presented the September list of bills to be passed for payment. These had been checked by the Finance Committee chairman, Councillor Gordis who was not present at Monday evening's meeting. The September bills of $18,400 were regularly passed for payment.

Councillor Eileen Chipman objected to Councillor Ellis not calling a meeting. Deputy Mayor Robertson reminded Mrs. Chipman that the finance committee meets one hour before the regular Council meeting. He was there he stated on Monday evening and Councillor Chipman, who is on the committee came there but left by 7:05. It only takes two for a meeting the Deputy said but he was the only one of the committee there.

A motion was passed that a Digby plaque be presented at the R.C.M.P. Band which will visit here in October 29th.

Glen Pitman, Town Clerk was given permission by council to attend a refresher course in Halifax on November 5, 6, and 7th.

Mr. Pitman reported that no replies had come to date on their L.I.P. Grants.

Mr. Pitman reported to Council that fuses were blowing out at the Town Hall. It was decided by motion to contact Richard Daley, electrician and have any necessary work done.

A survey of the trees along Digby streets will be made by Frank Robinson, street superintendent. He will report to Council any dangerous trees, any limbs giving trouble and diseased trees. Removal will be held over for action in the New Year.

Above is Mrs. Joan Johnson, Middleton, R.R.3 who presented a well-thoughtout brief before Mr. Justice Angus MacDonald at an Electoral Boundaries hearing at the Digby Court House on Thursday. She was supported in her brief by Dr. Gerry Sheehy, above.

Fire Loss

Four calls were answered by the Digby Volunteer Firemen in the month of August, according to the report presented at the Digby Town Council on Monday evening by Councillor Guy VanTassell. Loss in property amounted to $14,445. Two fires were in Digby, one in Culloden and one in Conway.

Five calls were answered in September. One was at Conway, one at Marshalltown and two in Digby town. Loss amounted to $2,500.

Councillor VanTassell presented a bill of $351. for the delivery of water to institutions and residences during the water shut-off last week when a water main beneath the Racquette Bridge broke.

The town was notified that the Digby County Power Board had vacated the room in the old Fire Hall. E.M.O. has applied for renting the room and the Town Council is planning an assessment of the building to determine its possibilities for a Town Hall.

Council decided to purchase the body and hoist for the town truck for $2525. There was only one bid on the grader for sale. This was $526. The Council is accepting the offer.

Councillor Eileen Chipman reported that the town tourist bureau had more than 4000 visitors in 1975 against 2000 in 1974. Costs were $1200 as against $2933 in 1974. The bureau was left in an immaculate condition when closed. A letter of appreciation is to be sent to Mrs. E. B. Tufts, the curator.

Annual HARVEST of VALUES

SAVE

THE Friendly

★ This item contained in the Food Prices Review Board Food List for a Nutritious Diet

DEL MONTE SEASONED
WAX OR GREEN BEANS 14 oz. tins **2/69c**

ALCAN
FOIL WRAP 12" x 25' **49c** | 18" x 25' **95c**

KRAFT
★ **MILD CHEESE** 8 oz. PKG. **85c**

LIBBY'S FANCY
PUMPKIN 28 oz. TIN **49c**

BRIGHT'S FANCY
★ **TOMATO JUICE** 48 oz. TIN **69c**

McLAREN'S LOOSE PACK MANZ STFD.
OLIVES 8 oz. JAR **76c**

McCLARENS
BREAD & BUTTER PICKLES 32 oz. BTL. **99c**

ALLENS
ORANGE CRYSTALS 4 3¼ oz. **85c**

DOLE SLICED OR CRUSHED IN JUICE
PINEAPPLE 19 oz. TIN **59c**

DEL MONTE
PRUNE NECTAR 24 oz. TIN **65c**

KING COLE O.P. GAUZE 60's
TEA BAGS **$1.19**

QUICK REGULAR
★ **QUAKER OATS** 36 oz. PKG. **77c**

MAPLE LEAF
MINCEMEAT 28 oz. TIN **$1.43**

KRAFT
★ **CHEEZ WHIZ** 16 oz. JAR **$1.08**

KLEENEX
TOWELS 2 ROLL PKG. **77¢**

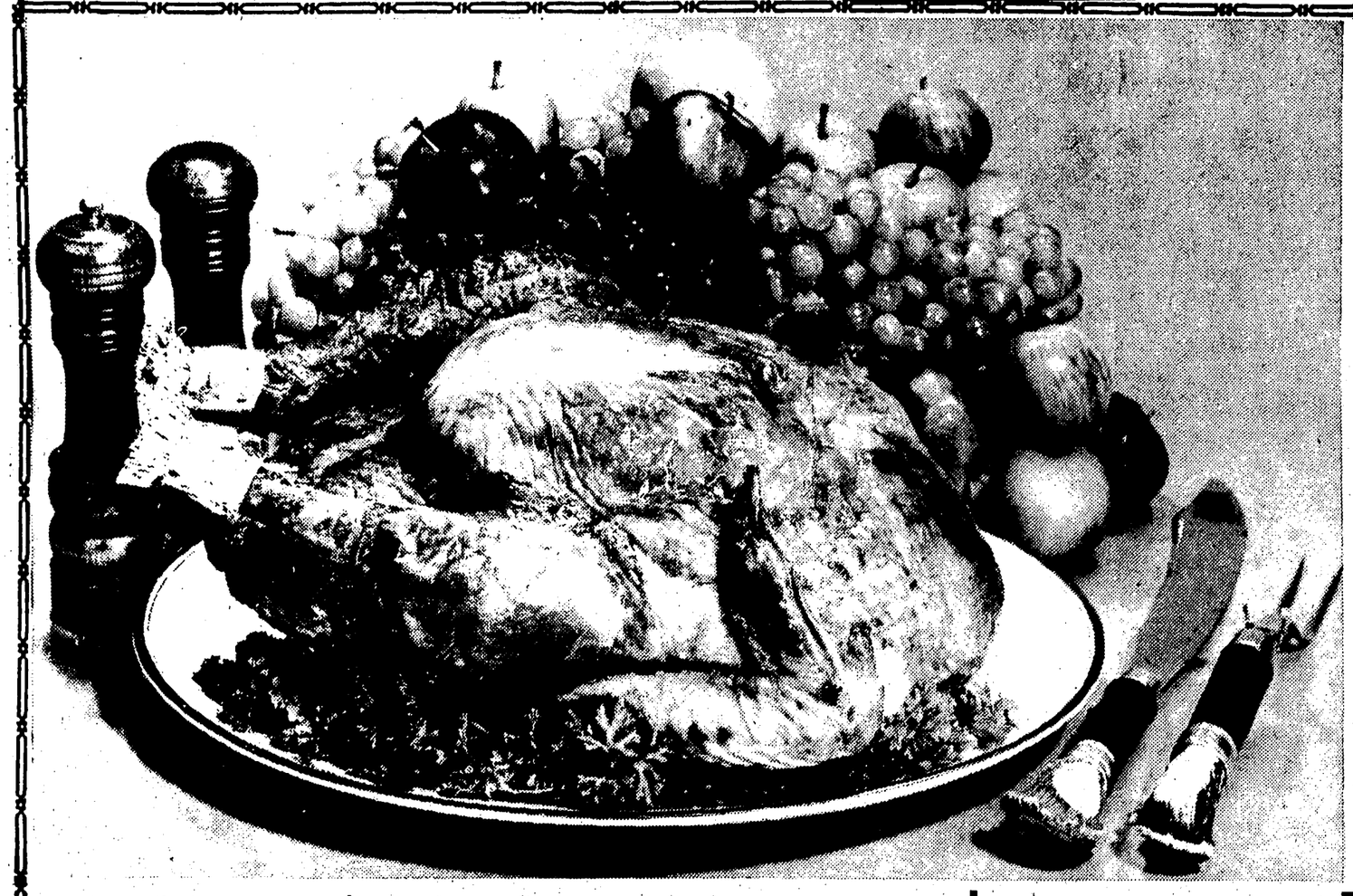

Value Check'd Meats

CANADA GRADE 'A' BEEF

CANADA PACKERS 'B' GRADE FROZEN COV

DEVON BRAND

★ **Turkeys** 7-10 lb. AVG. lb. **77¢**

OCEAN SPRAY
CRANBERRY SAUCE WHOLE or JELLIED 14 oz. TIN **55c**

BURN'S CAMPFIRE
★ **BACON** 1-lb. V.P. PKG. **$1.89**

FRESH BEEF & PORK COUNTRY STYLE
★ **SAUSAGES** lb. **68c**

HYGRADE
COLE SLAW 12 oz. PKG. **43c**

BURNS BONELESS BY THE PIECE
HAM lb. **$1.98**

BURNS BONELESS SLICED
HAM lb. **$2.19**

BURNS 6 oz. V.P. PKG.
COOKED HAM **99c**

CUBED
STEAK lb. **$1.88**

BONELESS
POT ROAST lb. **$1.43**

HYGRADE Pepperoni All Beef Salami Ham Salami Polish Sausage
MEAT ROLLS 6 oz. **59c**

BURNS SMOKED COV ½'s
COTTAGE ROLLS lb. **$1.89**

SWISS BONE IN
STEAK lb. **$1.36**

PLATE (bone in)
★ **STEWING BEEF** lb. **46c**

BUDGET BEEF

Government Inspected While Supply Last

STEAKS

ROUND WING **$1.09** lb.

SIRLOIN T BONE PORTER HOUSE **$1.19** lb.

EASY FAMILY SUPERMARKETS

AVON
FRUIT DRINKS 48 oz. TIN **53c**

QUICK QUAKER
★ **MINUTE OATS** 32 oz. PKG. **77c**

CONNORS
★ **KIPPERED SNACKS** TIN **25c**

ROBIN HOOD LAYER
CAKE MIXES 19 oz. PKG. **69c**

IMPERIAL
★ **MARGARINE** 3 lb. PKG. **$1.89**

HOSTESS PLAIN OR DIP
POTATO CHIPS 250 GRAM **75c**

Highlighting Fine Foods FOR A HAPPY Thanksgiving

SUNSPUN SINGLE
★CHEESE SLICES
64¢
8 oz. PKG.

CHRISTIES PREMIUM
SODAS
PLAIN OR SALTED
59¢
1-lb. PKG.

FROZEN FOODS

YORK
★ **ORANGE JUICE** 12 oz. TIN **43c**

HIGHLINER BOSTON
BLUEFISH in BATTER 14 oz. PKG. **73c**

CORONA
CHOCOLATES 12 oz. **$1.39** PKG.

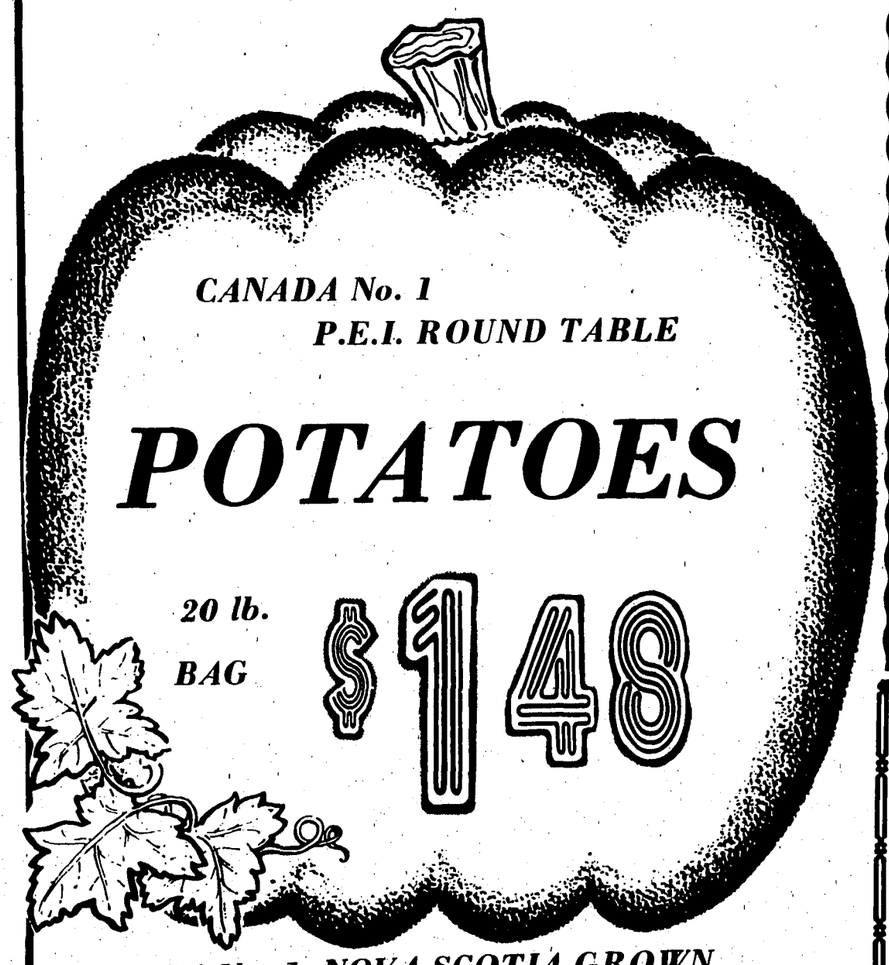

CANADA No. 1
P.E.I. ROUND TABLE
POTATOES
20 lb. BAG **$1.48**

CANADA No. 1 NOVA SCOTIA GROWN FRESH
CRANBERRIES
1-lb. PKG. **29c**

DELICATESSEN

COOKED STORE SLICED
HAM LOAF lb. **$1.99**

SLICED
SALAMI **89c**

Bakery Specials

PUMPKIN PIE PLAIN **99c** WITH CREAM **$1.09**

RASPBERRY TURNOVERS **4/79c**

SUGAR COOKIES DOZ. **65c**

POP-UP
KLEENEX 200 2-PLY **59c**

DELSEY
BATHROOM TISSUE 2 ROLL PKG. **56c**

KLEENEX
BOUTIQUE NAPKINS 75's **59c**

NEW FREEDOM
NAPKINS 12's **99c**

MIR
LIQUID DETERGENT 2 24 oz. **$1.24**

TEMPT
DOG or CAT FOOD 15 oz. TINS **4/69c**

SUNSPUN
★SALAD DRESSING
32 oz. BTL. **$1.14**

SAVE EASY COUPON SAVE EASY

NESCAFE INSTANT
COFFEE 10 oz. JAR **$1.59**

With this special T.V. COUPON Redeemable only at Save-Easy Supermarkets
limit one coupon per family
Coupon valid until Saturday Oct. 11, 1975

SAVE $ SAVE $ CLIP & SAVE

THIS COUPON MUST BE PRESENTED AT CHECKOUT!

OUR REGULAR SHELF PRICE WILL BE CHARGED WITHOUT COUPON

SAVE EASY

THE Friendly FAMILY SUPERMARKETS

DIGBY SAVE-EASY
EVANGELINE SHOPPER'S MALL

Let us Worship Together

CHURCH DIRECTORY

United Baptist Churches

Rev. Murray Shaw
Phone 245-2113

DIGBY BAPTIST CHURCH
9:45 a.m. - Church Family School
11:00 a.m. - Morning Worship
7:30 p.m. - Evening Service

HILL GROVE BAPTIST
9:30 a.m.—Worship Service
10:30 a.m. - Sunday School

BEAR RIVER
Pastor
Rev. Ralph A. Seely
Telephone 467-3789

10:30 a.m. - Morning Worship
11:40 a.m. - Sunday School
7:30 p.m. - Evening Service

Wednesday, 7:45 p.m. - Prayer Meeting and Bible Study.

United Churches

GRACE UNITED CHURCH
Digby Pastoral Charge
Rev. Ronald Stevens

Grace United, Digby
11:00 a.m. Morning Worship and Sunday School

Sandy Cove
2:00 p.m. - Worship Service

Wesleyan Church

Rev. D. Hapeman
Digby - Phone 245-4634

10:00 a.m. - Sunday School
11:00 a.m. - Morning Worship
7:00 p.m. - Evangelistic Service
Midweek Prayer Meeting Wednesday, 7:30 p.m.

CKDY

Sunday morning Church Service comes to you this week from Windsor Anglican Church at 11 a.m.

Church Of God

Sydney St., Digby
Francis Burnett, pastor
Phone 245-4439

9:45 a.m. - Sunday School
11:00 a.m. - Worship

7:00 p.m. - Evangelistic Service
Mid-Week Service:
7:00 p.m. - Wednesday

Anglican Churches

THANKSGIVING SUNDAY

Trinity
9:30 a.m. - Sung Eucharist

Rossway
Evening Prayer 3:00 p.m.

St. Matthew's
11:30 a.m. - Sung Eucharist

OBITUARIES

CECIL FLOYD PRIME

Cecil Floyd Prime, eighty, of Freeport, N.S. died at the Blanchard Fraser Memorial Hospital, Kentville, N.S., on Monday. Born at Freeport he was a son of the late Benjamin and Rachael Tidd Prime. He lived all of his life at Freeport and was a retired fisherman.

Surviving are two sons: Lawrence and Lloyd of Freeport; two daughters; Beulah of Freeport; and Lillian (Mrs. Charles Doucette) Plympton, N.S.; three sisters; Mrs. Cora Thompson, Westport; Mrs. Annie Bates, Freeport; Jeannet (Mrs. Claude Gray) California.

There are twenty-two grand children and seventeen great grand children. He was predeceased by his wife, the former Susie Melanson, and two sons. His body was at Jayne's Funeral Home, Digby, N.S. Funeral service was held from the Freeport Baptist Church. Rev. K. Daw conducted the service and interment was in the Freeport Cemetery.

MRS. LINDSAY LEBLANC

Mrs. Lindsay LeBlanc, 85, Concession, died Wednesday at home.

Born in Concession, she was the former Apolonie Gaudet, a daughter of the late Jean and Venerande (Dugas) Gaudet.

Surviving are seven sons, Eve, Meteghan Centre; Auguste, Bridgewater; Ira, Nicholas, Jean Delbert and Simeon, all of Concession; four daughters, Edan (Mrs. Lucien Boudreau), Marthe (Mrs. Francois Comeau), Josephone (Mrs. Moise Gaudet), all of Concession; Cecile (Mrs. Joseph Saulnier), Dartmouth; three sister, Francoise (Mrs. Arnaud Comeau), Little Brook; Eulalie, Halifax; Olive (Mrs. Jean LeBlanc), Massachusetts; 44 grandchildren and 13 great-grandchildren.

Funeral service was held 3 p.m. Saturday in Our Lady of Mount Carmel Church, with Rev. Levoire Amirault officiating. Burial was in the parish cemetery.

MRS. DESIRE DOUCETTE

Mrs. Desire Doucette, 61, of New Edinburg passed away at the Digby General Hospital on Monday.

Born in New Edinburg, she was the former Eileen Ida Comeau, a daughter of the late John and Annie (Ameriault) Comeau.

Surviving besides her husband are one son Desire Jr., GrandFalls N.B.; two sisters, Carrie (Mrs. Ashly Wilcox) Saint John, Estel (Mrs. Arthur Theriault) Havel, Mass.; two brothers, Nelson of Ohio, Herbie of Waterville.

The remains rested at Weymouth Funeral Home. Funeral Mass was held Thursday at 10 a.m. from St. Bernards Church with Monseigner J. Nil Theriault. Interment in Church Yard.

WILLIAM WALLACE GOWER

William Wallace Gower, 99, Westport, died Friday in Digby General Hospital.

Born in Westport, he was a son of the late John and Mary (Sullivan) Gower.

He was a fisherman for most of his life.

Surviving is a sister, Mrs. Milissa Comeau, Westport.

The body was at Jayne's Funeral Home, Digby. Funeral service was held 1:30 p.m. Monday at Westport Baptist Church, Rev. David Keith officiating assisted by Rev. George Sharp. Burial was in Westport Baptist cemetery.

CURTIS TRUMAIN FRANCIS

Curtis Trumain Francis, 50, of Weymouth Falls, Digby County, died Wednesday in Toronto.

Born in Weymouth, he was a son of Mrs. Violet (Cromwell) Francis and the late Burgess Francis.

Surviving, besides his mother, are his wife, the former Barbara Johnson; two sisters, Esther (Mrs. Harold Cromwell), and Bertha (Mrs. Walter Smith), both of Weymouth; two brothers, Vincent, Sudbury, Ontario and Weldon, Weymouth.

A Thought Starter

A LOOK AT MAN

(Rev. R.C. MacCormack)

People are so common that they may not impress us any more. Stop to think of it, a human being is a remarkable form of life. Other living things are well put together, but man is special.

Think of the human brain. Its ability to remember, to plan, and to invent; and to reason and wonder is nothing short of a miracle.

The thoughtful person considers how we got started on this planet. Was it an accident of nature, or by the careful planning of a master designer? Here are two schools of thought each with many followers.

Personally, I am convinced that Someone bigger than man arranged our creation; also that mere chance leaves too much to speculation. Man wasn't here to do it anyway. Someone bigger than you and I arranged the whole thing, and made us tick by His creative will. When the whole job was finished the creature was expected to worship his Creator, and at this he rebelled. Natural man has committed the sin of independence against God. Man may think he does not need His Maker and refuses to live by faith in the One who can do our living in His power.

Man is endowed with a soul, which material things cannot satisfy, no matter how abundant they are. Out of His love for us, God gave His Son, Jesus Christ, to provide for us the abundant life. The flesh is like a shell, while the soul is the inner abiding place of God Who makes life worthwhile.

Bible Society Appointment

As Digby plans the Canadian Bible Society financial campaign here, Dr. Kenneth G. McMillan, General Secretary of the Canadian Bible Society, announces the appointment of Rev. Byron Howlett, All-Canada Area Minister for the Christian Church (Disciples of Christ) for the Maritimes. and Minister of Wyndholme Christian Church, Dartmouth, Nova Scotia, as District Secretary of the Canadian Bible Society in the Nova Scotia District. His appointment will not take effect until July 1st, 1976 when he will succeed Rev. M.C. Paynter Macintosh who will retire at that time.

Rev. Mr. Howlett, ordained a Minister of the Christian Church (Disciples of Christ) in 1951 he has held pastorates in PEI and Ontario and since 1964 has been the much beloved Minister of Wyndholme Christian Church, Dartmouth, Nova Scotia. For a time he served as a social worker for the Welland County, Ontario Children's Aid Society, and since 1973, in addition to his pastorate in Dartmouth he has been Area Minister for the Christian Church (Disciples of Christ) for the Maritime Provinces.

Nova Scotia has a proud tradition of Bible Society work for it was in 1808 in Pictou that the work in Canada began. The Truro Branch of the Canadian Bible Society was organized in 1810 and it has the distinction of being the oldest continuous Branch in Canada. Over the years the churches and thousands of individuals have come to feel that the Canadian Bible Society is one of the truly great Christian enterprises.

W.M.S. Meets

The Monthly Meeting of the "Muriel Bent" W.M.S. Society meet in the church vestry Thursday evening October 3.

Our president Mrs. Myrtle Selig presided over the meeting. The devotional opened with Hymn "Tis So Sweet To Trust in Jesus" followed by Scripture Jer. 17 Verses 5-8 with devotional on " God alsone is Worthy of Trust", Mrs. Nadine Parker then read a Poem, " The Unfailing Friend" followed by Hymn and a circle of Prayer.

Mrs. Marjorie Tibbetts gave the "Missionary Moment" on our missionary Miss Joan McSqain also the answers to last months quiz.

Roll call was answered by 14 ladies each answering with Bible Verse containing the word Thanksgiving. The nominating Committee was appointed, Mrs. Vera McCormick, Mrs. R. R. Winchester and Mrs. Annie Gates.

Mrs. Vi Henshaw and Mrs. Myrtle Selig were to prepare for the Baptist Womens Day of Prayer for our meeting next month.

Mrs. Annie Gates had charge of the programme and presented and intresting paper on "The Relief Work of the Baptist Federation of Canada." Meeting closed with the Mizpah Benediction.

Bridal Shower Held

Many friends and relatives met at the home of Mr. and Mrs. Archie Dougas of Smith's Cove where a bridal shower wea held for Miss Brenda Robinson. Hosting the shower was a sister of the bride-to -be, Mrs. Archie Dougas and her aunt, Mrs. Arnold Robinson.

After games and fun, Miss Robinson opened her lovely gifts. Assisting her was Mrs. Roger Doucette, who will be the maid-of-honor at the wedding.

Lunch was served by Mrs. Dougas, Mrs. Arnold Robinson and niece of the bride, Deann Dougas.

Miss Robinson will become the bride of Frederick J. Maxner on October 25.

Basin View Apartments

Mrs. Joseph Yeoman of Kingston, visited her mother, Mrs. Oda Pyne, one day last week. Also Mrs. Yeoman's mother-in-law, Mr and Mrs. Harvey Matte, of Port Stanley, Ont.

Sunday visitors of Mrs. Nellie Graham were her grand-daughter, Mr. and Mrs. Gary Goodie and baby from Halifax, and Mr. and Mrs. Charles Howard from Tiverton.

Mr. and Mrs. John Swift, Mr. and Mrs. Stanley Perry and Mrs. Emily Abbott motored to Round Hill to visit the New Horizons Club and enjoyed a card game which is held every Tuesday afternoon.

Mr. and Mrs. Stanley Perry motored to Yarmouth Sunday.

Sorry to report Mrs. Violet Baxter is in the hospital. We all wish her a quick recovery.

Mrs. Emily Abbot spent the weekend with Mr. and Mrs. Keith Frail and family at Westfield. They also took in the Caledonia Exhibition and motored to Bridgewater.

Mrs. Julie Bondy and Bobbie Dakin entertained the people at Basin View Apts. last week. Sorry to hear Julie's mother is ill which prevents them from coming this week. Hope she will soon be better.

Several people of Basin View were to the supper at Acaciaville and enjoyed it very much.

Guests this past week of Mrs. Emily Abbot were Mr. Sidney Webber and Mrs. Charlie Hall of South Range. Sunday dinner guests were Mrs. George Humphrey and Mrs. Celestie Hall.

Notice Alcoholics Anonymous

The regular meetings of Alcoholics Anonymous will be held in the Digby Mental Health Building.

Thursday - 8:00 p.m.

For more information call 245-2291 or Hank 245-2375

Special Men's Choir

On Sunday evening September 28th the congregation of the Bear River United Baptist Church were favoured with the Men's Choir singing, "On the Cross of Calvary and "You Can have a Song in Your Heart at Night".

Folowing the choir, Rev. Ralph Seeley brought his message taken from Hebrews Chapter five continuing on in to Chapter six.

At the close of the service, Mrs. Allen Potter of Clementsvale showed colored slides explaining the Bible Memory Association Program that can be a real assistance to individuals in learning the Word of God.

Many of the congregation were interested and availed themselves of literature which was on display in the vestibule, and expressed their desire to take the Memory courses.

What Constitutes A "Drinking Problem"?

The common factor in all drinking problems is the negative effect they have on the health or well-being of the drinker, and on his or her associates.

One authority in the alcohol problem field has suggested these criteria for drinking problems:

1. An yone who must drink in order to function or to "cope" with life has a severe drinking problem.
2. Anyone who by his own personal definition, or that of his family and friends, frequently drinks to a state of intoxication has a drinking problem.
3. Anyone who goes to work intoxicated has a drinking problem.
4. Anyone who is intoxicated while driving a car has a drinking problem.
5. Anyone who sustains a bodily injury which requires medical attention as a consequence of an intoxicated state has a drinking problem.
6. Anyone who comes into conflict with the law as a consequence of an intoxicated state has a drinking problem.
7. Anyone who under the influence of alcohol, does something he avows he would never do without alcohol has a drinking problem. Committee on Drug Dependency Digby Local Ph. 245-4709.

Local Committee Drug Dependency Meets

Walter Black, Digby, was elected chairman on Wednesday evening when the Local Committee on Drug Dependency held the first meeting of the Fall season at the New Horizon Centre, Warwick Street.

Reports were presented by Albert Dugas on the Youth and Education Committee, Dr. Richard Denton of the Rehabilitation Committeee; Mr. Black on Alcoholics Anonymous and Rev. George R. Bell, secretary treasurer.

Mr. Bell advised the group that the New Horizon's funds were diminishing and it would be necessary for them to charge $10. for the use of building.

Plans were made by the Youth and Education Committee to secure a film suitable for ages 12-18 years and circulate in different areas.

Dr. Denton in making his report said that alcohol was the major problem in this area and attention should be given to this phase of the work. Discussion followed on the possibility of using the old Digby hospital as a detoxication centre. It was noted that besides having beds available there would also have to be staff.

The first twenty-four hours following a person's discharge from an institution is important, it was stated. It is necessary that an effective follow-up program be planned.

The next meeting of the Drug Dependency meeting will be the fourth Tuesday in October.

Need No Government Structure

Women's Inst utes of Nova Scotia does not agree that a government structure devoted to the concerns of women in this province is required.

In a statement released today, W.I. N.S. president Phyliss Nixon said she was surprised at the Task Force recommendation. The W, I. members, she said, applauded the government's actions in establishing the Task Force to look into the status of women in the province, and are hopeful that government will act quickly on their recommendations. We do not feel the government needs a watchdog to make certain this is done.

Rather than establish an on-going structure, she said, the Task Force's report to government should include reasonable dates of implementation with each recommendation. These can be adequately dealt with through existing government departments. At a time when we are all being asked to hold the line on expenses, Mrs. Nixon said, the WINS feels that money which would go towards supporting an on-going structure can be better spent on implementing the Task Force's recommendations.

We would like to see the Nova Scotia government provide leadership to the rest of Canada by acting on the recommendations as quickly as possible. It is to their benefit and the benefit of all Nova Scotians, to eliminate injustice wherever it exists. We see no reason why Nova Scotia should follow the example of other jurisdictions by establishing a government agency to deal solely with women's concerns. They have not proven to be as successful in effecting change and providing leadership as it had been hoped they would be after the Royal Commission on the Status of Women tabled their report Exec. Secy. WINS.

Bookmobile Schedule

PLACE	STOP	TIME
Wednesday, Oct. 15		
St. Bernard	Rosanne's Store	2:15-3:00
Weymouth	D.A.R. Yard	3:15-5:30
Concession	Gaudet's Store	6:45-7:00
Saulnierville Station	Rene Gaudet's Store	7:15-7:45
Thursday, Oct. 16		
Meteghan Station	Boudreau's Store	2:00-2:30
Lower Saulnierville	Catholic Church	2:45-3:30
Belliveau's Cove	Post Office	4:00-4:30
Church Point	Catholic Church	6:00-6:30
Meteghan	Stella Maris School	6:50-7:20
St. Alphonse	Ulyssee Comeau's Store	7:30-8:15
Friday, Oct. 17		
Meteghan River	Residence des Peres Eudistes	2:55-3:15
Meteghan Centre	D & C Comeau's Store	3:30-4:00

SPORTS

BOWLING

WEEKLY HIGH SINGLE
Muriel Wilson 126
WEEKLY HIGH TRIPLE
Muriel Wilson 355
TOP TEN AVERAGES

Muriel Wilson	113.1
Marj Wilson	103
Debbie Wilson	101.1
Doris Barr	98.7
Val Harroun	97.7
Bea Amero	97.5
Maureen Doucette	97.1
Laura Robicheau	96.7
Norma Comeau	96.5
Flo Grimmer	95.4

TEAM STANDINGS

Team	P
Raiders	24
Ding Bats	20
Candle Pins	16
Drifters	16
Sharp Shooters	16
DeFaga Sports	16
Admirals	15
Eager Beavers	10
Alley Cats	10
S.S. Squad	8
Neckers	8
Avengers	8
Out of Towners	8
Late Comers	7
Calypsos	6
Fire Balls	6

MEN'S LEAGUE

Acadians	16
Marksmen	14
BaBas	12
Blanks	12
Misfits	12
Our Gang	10
Snowmobilers	10
Arrows	8
Streakers	8
Underdogs	5
Rolling Stones	6
Wonders	4
Smokeaters	4
Outlaws	5
Leftovers	2
Tornadoes	0

TOP TEN

Luke Dugas	118.2(9)
Ted Robicheau	113.9(9)
Mal Parker	113.7(9)
Maurice Boudreau	113.0)9)
Ted Wilson	110.0(9)
Rick Olsen	108.4(9)
Brian Cook	108.3(9)
Rod Robicheau	107.6(9)
Leo Woods	107.1(9)
Jim Woof	106.0(9)

WEEKLY HIGH SINGLE
Brian Cook 132

TEACHERS LEAGUE Sept 30th
TOP FIVE WOMEN

Lois Chmiel	99.0(3)
Regina Tate	90.2(6)
Myrlte Adams	90.2(6)
Rose Corbeil	89.8(6)
Wendy Moore	89.0(6)

TEP FIVE MEN

Richard Ross	110.2(6)
Barry Cassidy	94.2(6)
Eric Kinsman	92.5(6)
Wayne Gallant	91.5(6)
Mike Corbeil	91.0(6)

MEN'S WEEKLY HIGH SINGLE
Richard Ross 112
WOMEN'S WEEKLY HIGH SINGLE
Lois Chmiel 101
MEN'S WEEKLY HIGH TRIPLE
Richard Ross 315
WOMEN'S WEEKLY HIGH TRIPLE
Lois Chmiel 297
TEAM STANDINGS

	POINTS
Munchers	8
No Names	0
Fantastic Five	0
Lobbers	8
Out of Towners	8
Alley-Oops	8
Bugs	0
Hot Shots	0

LEAGUE HIGHS
Men's Triple
Richard Ross 346
Women's Triple
Lois Chmiel 297
Men's Single
Richard Ross 133
Women's Single
Wendy Moore
Lois Chmiel 101

MIXED LEAGUE

TEAM	POINTS
The Mets	8
UnKnowns	8
Kings & Queens	6
The Jets	6
Mr. and Mrs.	2
Spoilers	2
Toppers	0
Odd Balls	0

TOP FIVE MEN

Luke Dugas	120.2
Mike Wilson	114.5
Pat Fletcher	112.3
Ted Wilson	105.6
Ricky Cook	105.0

TOP FIVE LADIES

Shirley Ritchie	108.7
Muriel Wilson	107.0
Debbie Wilson	99.8
Doris Barr	99.5
Sheila VanTassel	97.0

WEEKLY HIGH SINGLE

Muriel Wilson	126
Tony O'Neil	137

WEEKLY HIGH TRIPLE

Muriel Wison	347
Luke Dugas	374

Minor Hockey Players Stay In Their Area

The official registered boundaries for the Digby Minor Hockey Association are as follows: **"The Town and Municipality of Digby; this includes that part of Bear River in Digby County."** All boys living within these boundaries wishing to play Minor Hockey must play in the Digby Minor Hockey Association.

Divisions are as follows:
Midget- Born 1959 and 1960
Bantam-Born 1961 and 1962
Peewee- Born 1963 and 1964
Atom- Born 1965 and 1966
Novice- Born 1967 and later.

Boys born 1957 and 1958 (Juvenile), who wish to play Minor Hockey may register, and every effort will be made to accomadate them.

Minor Hockey Council Here

Reg Hazelton, Valley Zone Chairman, for the Nova Scotia Minor Hockey Council, informs that the NSMHC will be holding it's regular meeting at the Admiral Digby Inn, this coming weekend, October 11th and 12th.

Wayne Maxner New Hawks Coach

By Joe Knycha

Wayne Maxner, one of Nova Scotia's most renown hockey players, has agreed to be the playing coach of the Bridgetown Hawks of the Nova Scotia Senior Hockey League, this year.

The former leftwinger for the Boston Bruins, and coach for teams across Canada and the United States, begins a training camp at the Bridgetown arena, Friday, Oct. 10.

All positions are open and a large turnout of team hopefuls is expected.

The camp will run from 9 p.m. to 11 p.m. Friday; 10 a.m. to 12 noon and from 3 p.m. to 5 p.m. on Saturday; and Sunday from 12 noon to 2 p.m.

The 32-year-old Maxner began his professional career when he was drafted by the Boston Bruins organization in 1963, when only six teams composed the National Hockey League.

During the 1964-65 season, he played for Minneapolis and for the Oakland Seals of the Western Hockey League from 1965 to 67.

In his first year with the Seals, he scored 20 goals in 22 games.

Late in the summer of 1968, he broke his ankle while playing fastball in Halifax, and was unable to play hockey that year.

During the winter, the Halifax native coached the Halifax Junior Canadians who won the Maritime Junior A title.

In the next two years, Maxner played for the Eastern League with the Long Island Ducks and in the 1971-72 season played for and coached the Gander Flyers of the Newfoundland Senior Hockey League.

He ended that year with 128 points from 40 games.

He coached a team in Sweden in 1972-73, but terminated his contract when offered to play for Springfield, of the American Hockey League. While playing for Springfield, Maxner played in his hometown against the Voyageurs.

He coached the Windsor Spitfires of the Southern Ontario Junior A League in 1973-74. The team finished first in the league.

He coached for the Gander team again in 1974-75. The Flyers that year won the Newfoundland Championships and the Atlantic Provinces Title.

Minor Hockey Rate Hike

This year Minor Hockey in Digby will be operating under a new and expanded programme. Plans are being made to form a House League between Digby and Cornwallis. This will mean that these boys will play games in both the Digby Forum and Cornwallis Arena each week. In addition, all boys in Digby House League, Atom Division and up, will have one hour of practice time each week, paid for by Minor Hockey. The Novice Division, (boys 8 years and under) will have two hours instruction each week in skating and hockey fundamentals.

The executive feels that this programme will give the boys a better grounding in the basics, and show a great improvement in their skating.

The Representative teams will not play in the House League, but will play all games against outside teams. These boys will also have one hour's practice time paid for by Minor Hockey. An hour per week has also been set aside for the instruction of goal tenders. This year registration fees have been raised to $20.00 per boy with a maximum of $50.00 per family. With the amount of ice-time each boy will receive this year, the hourly cost is 35 cents, so for his $20.00 he is receiving the benefit of a well planned programme, and lots of fun and exercise.

The executive feels that no where can any boy receive these benefits at such a small cost.

A hockey and skating clinic and a Level 1 and II Coaches Clinic is being planned for the beginning of the season. A referee's Clinic is planned for later. It is hoped that all coaches and referees will take advantage of these clinics. In charge of these programmes are Reg Hazelton, 1st Vice President, and Don HaHie, Head Coach.

Scotia Summer Scene

"Scotia Summer Scene" is the title of the latest booklet of poems composed by the late Mrs. Myra Ellis and published by her sons, Pastor A. Bayce Spooner and Harold Spooner. The Scotia Summer Scene title was chosen because of the number of poems written about Nova Scotia or written while the author was there. Pastor Spooner says there will be one more issue "The Fall Scene". That will complete a set of four. The rest of his mother's poems not published will be copied into a complete set of those not in the booklets to be distributed among the children and grand-children and a complete set of the booklets and all other Myra Ellis' poems will be in the pastor's library. Pastor Spooner acknowledges the assistance of his wife, Gladys, in doing the typing.

The latest booklet "Scotia Summer Scene" begins with the poem "Digby Neck".

Digby Neck

One of Nova Scotia's fingers
fell in quest upon the sea,
found it fair, and ever lingers
where tides flow strong and free.
Strength and length lie in its bending,–
rocky hills and fragrant groves;
like a story's happy ending,
nestle many coves.
One who walked upon the ocean,
walks in glory now, as then ;
loving all, in deep devotion,
first He called His fishermen.
Though upon life's mighty ocean
this may be a tin y speck,
I have yet the dreamer's notion
That my Lord loves Digby Neck

Business & Professional

PROTECTION is the name of the game

A Good Hockey Player depends on his SKATES

Win with Daoust **35.95**

An Action-Packed 'Super' Skate loaded with Safety Features

Daoust hockey outfit constructed of durable ballistic nylon with leather trim. Tough protective toe covered with nylon mesh carries a one-year guarantee against breakage. Thick felt sock and tongue lining; vinyl boot lining. White molded Surlyn sole. Tempered steel blade. Men's sizes 6 to 13.

21.95 Pair

Strong Protection for Boys

Jr. Hockey Outfit

Top-grain leather with black vinyl facing, tendon and back strap. Foam-padded quarter, reinforced tendon and sturdy box toe for safety. Moisture resistant outsole; vinyl lining. Sizes 8 to 13. **21.95**

10.98 Pair

Start Him off with Support

Beginner's Skates

Regular-tie outfit with the extra help of a supporting strap and buckle. Split-leather boot with tendon guard and wet-resistant composition sole. Tempered steel blade. Boys' sizes 7 to 13. . . . . **10.98**

56.98 Pair

Solidly Built by Bauer

Jr. Goalie Skates

Ballistic nylon boot cupped in high-impact white outer shell. Padded suede lining and special puck-stopping reinforced blade. Boys' sizes 1 to 5. . . . . **56.98**

Bauer Goalie Outfit in Men's Sizes $62.95

PLAYMAKER SCORES AGAIN!

1. Junior Hockey Stick

Boasts a tough ash handle with laminated straight blade. Well-seasoned and resilient. 42" to 46" for 6 to 10-year-olds. **1.19**

48-51" Stick for 10 to 14 years $1.39

2. Jr. Curved-Blade Stick

Boy's 48" hockey stick with blade available in right or left-hand curve. Assorted lies. **2.89**

3. Hockey Tape

Tough white fabric tape. ¾" wide. Length: 15 feet. . . . . **.39**

¾" x 60-ft. roll white tape $1.10

Right Gear for Would-be Pros

Hockey Gloves

1. For Boys 8 to 10

Tough Playmaker glove of wet-resistant, fabric-supported vinyl. Split-leather palm. Toronto or Montreal colors. Pair. . . . **4.69**

2. 'Playmaker' for Boys to 13

Well-padded glove of vinyl and split leather. 2-piece thumb and molded wrist inserts. Red white or black white. Pair. **8.88**

3. Boys' Vinyl and Leather Glove

Sturdy Playmaker glove for boys to 12. Fabric-supported vinyl construction with split-leather palm and gussets. Pair. . **8.98**

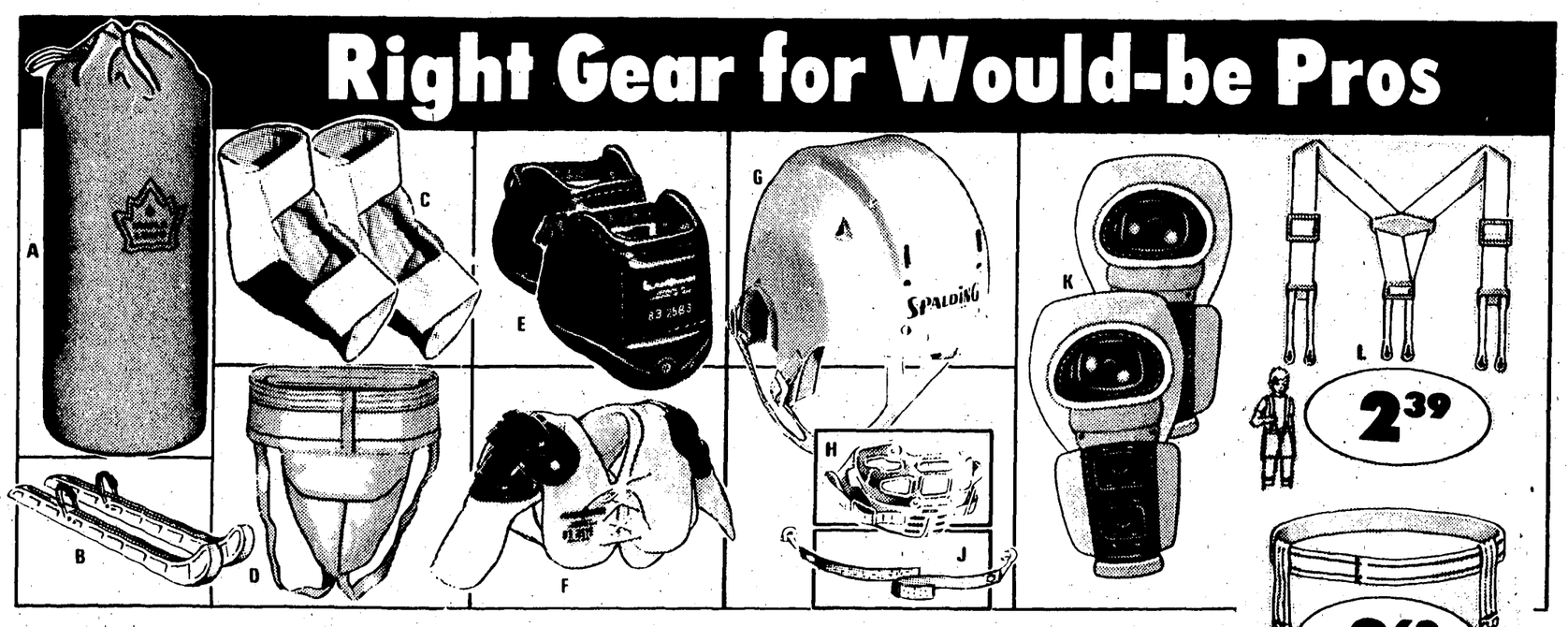

A. HOCKEY DUNNAGE BAG
In 8-oz. blue duck; 32 x 17½"; team crests. **3.89**

B. SKATE SCABBARDS
Polyethylene. Skid-proof edge. S.M.L. Pr. **.69**

C. PLAYMAKER ELBOW PADS
Protective rubber cap with elastic arm band. For boys to age 12. Pr. **2.69**

D. CUP-TYPE SUPPORT
S. M. L. Less cup. . . . **2.19**
Fortalite Cup for above $1.59

E. DEFENCE ANKLE GUARDS
Foam padding; poly ankle cap. Made by Cooper. In men's sizes. Pair. **5.49**
Also in foam-padded vinyl. Pair. . . $5.49

F. PLAYMAKER SHOULDER PADS
Ridged poly arches, caps, flippers; leather hinges; quilting. Youths to 16. **7.89**
Soft-style for youths to 15 . . . . . $9.98

G. SPALDING HOCKEY HELMET
Tough white polypropylene; CSA-certified. S(6¾-6⅞), M (7-7⅛), L (7¼-7⅜). **11.98**

H. SENIOR MOUTHGUARD
Hi-impact poly; cushioned all-temperature vinyl lining. Protects chin, mouth. **3.29**

J. EYEGLASS STRAPS
Adjustable Velcro to hold glasses in place. . **1.85**

K. JUNIOR 13" SHINGUARDS
Heavy felt knee section with polyethylene knee cap over foam padding, with venting. Heavy-duty canvas sling; felt wings. Jr. size. Pair . . **10.99**
Men's Cloverleaf style, 14½". . . $12.99

L. HOCKEY SUSPENDERS
Short style by Cooper. Regular weight elastic with button loops. 34" boy's size. **2.39**

M. PRO-STYLE GARTER BELT
Extra sturdy 1" elastic waistband. Adjustable elastic drop. For boys to 12. **2.69**

CANADIAN TIRE ASSOCIATE STORE

EXTRA SAVINGS!
Cash and Carry BONUS COUPONS
or use your Canadian Tire CREDIT CARD

E. B. Robertson & Son Ltd.

Digby, N. S.

THE DIGBY COURIER

Pages 9-20

THURSDAY, OCTOBER 9, 1975

U.S.S.R. And Canada Agree On Fisheries

The Minister of State for Fisheries of Canada, the Honourable Romeo LeBlanc, and the First Vice-Minister of Fisheries for the Union of Soviet Socialist Republics, Mr. V. M. Kamentsev, announced that officials of the Canadian and Soviet Governments have elaborated a bilateral ad referendum agreement on fisheries matters.

The agreement will now be referred to the two Governments for their consideration and approval. It provides for the establishment of a Canada-USSR Joint Fisheries Consultative Commission and the appointment of a Soviet fisheries official in Halifax. These arrangements are intended to strengthen bilateral fisheries co-operation between the two countries in the Northwest Atlantic.

Mr. LeBlanc also announced that Canada's Atlantic ports will be open to vessels of the Soviet fishing fleet, in accordance with relevant Canadian laws and regulations, as of September 29, 1975.

Mr. Kamentsev expressed satisfaction with these developments. He stated that the USSR supports the principle of rational, scientifically-based utilization of fishery resources and shares Canada's concern regarding the urgent conservation needs of the fish stocks of the Northwest Atlantic, and indicated that the Soviet delegation supports Canada's proposals for a reduction in fishing effort and lower total allowable catches for certain stocks of grund fish in critical condition, as well as appropriate allocations of allowable catches among countries. These proposals are now being considered by the International Commission for the Northwest Atlantic Fisheries (ICNAF).

In accordance with the Agreed Record of Understanding issued after the Canada - USSR fisheries talks of August 25 to 27, 1975, Mr. LeBlanc and Mr. Kamentsev reaffirmed the readiness of the two Governments to have their officials meet at an early opportunity in order to consider the elaboration of a further bilateral agreement on fisheries co-operation.

Fire Prevention Program

Digby firemen began their Fire Prevention Week program on Tuesday morning by an evacuation practice at St. Patrick's Elementary School and the Queen St. Elementary School. The Digby Regional High School was not in the program as they have had recent evacuations for other purposes.

On Wednesday an evacuation was held at the Digby General Hospital. Demonstrations on the kinds and uses of fire extinguishers were held also stand pipe demonstrations. Included in the demonstrations was that of oil fire extinguishers.

The Digby firemen hope to make all their inspection of businesses before the end of the week.

On Saturday evening the fireman's banquet with invited guests and speakers will be held.

No church services were included in the 1975 program.

Hold Association At Smith's Cove

The Annapolis-Digby United Baptist Association recorded the largest attendance at a fall meeting on Saturday, October 4, when the Association met at the Smith's Cove United Baptist Church.

Rev. Murray Shaw, Digby, opened the morning session by leading in congregational singing and presented a devotion on the theme, "Your Ministry," with text: 1 Corinthians 3:9 - "Laborers together with God." Miss Joanne Frankland, Bay View, organist.

Rev. Wallace H. Jordon, moderator and pastor of the host church, welcomed the delegates and visitors who filled the church sanctuary.

Following this brief opening portion, the men dispersed to the Smith's Cove Fire Hall, originally the Old Baptist Meeting House, where the Moderator led in a time of personal sharing. A report on the Men's Work was given by Hugh Willett, Granville Centre, and Thurston Banks, Smith's Cove. Matters of Convention and Association concluded this session.

The Women's Missionary Society remained in the church and were led in an inspirational call to worship by the President, Mrs. George P. Allen, Bridgetown. Special music was presented by the Digby Ladies Trio (Jean Brittain and Heather Steeves, Digby; Peggy Rose and Dorothy Pierce, Pianist, Port Maitland). Mrs. Garnett Adams warmly welcomed those present and the response was given by Mrs. Olga Denton, Sandy Cove.

The address was given by Miss Marjorie Gates, Halifax, president of UBWMU Atlantic Provinces.

During the business session that followed the address, the secretary, Mrs. Ritson Longmire, Milford, recorded 127 ladies present. Mrs. C.P. Gilliatt, Granville Centre, welcomed Mrs. Robert Crosthwaite, Lower Granville, Mrs. Paul Legge, Clementsvale, and Mrs. Robert Matthews, Annapolis Royal, wives of new ministers in Association churches since the spring meeting.

PHOTO: L. to R: Mrs. Clyde Denton, Little River, incoming president; Mrs. George P. Allen, Bridgetown, outgoing president; Miss Marjorie Gates, Halifax, president, UBWMU.

The Nominating Committee report, given at the afternoon session, was presented by Miss Sue Winchester, Smith's Cove, with the new slate of officers as: President, Mrs. Clyde Denton, Little River; Vice-President, Mrs. J. J. Brittain, Digby; 2nd Vice - President, Mrs. R.M. Winchester, Smith's Cove.

At the afternoon session, reports from committees on Radio and Housing, Commissions on Training, Missions and Witnessing were heard. Also a new Constitution was presented and adopted. Dr. Freeman Fenerty, Kentville, was guest speaker and presented a "Challenge to Christians."

Dr. G. P. Allen, Bridgetown, opened the evening session with a lively hymn sing. Dr. Harold Mitten, Principal of Acadia Divinity College, was guest speaker.

Association licenses were granted to Lic. Robert Crosthrvaite, Lower Granville, Lic. Joe Umidi, Mount Hanley, and Lic. Brian Harpell, Halifax.

The "Summer of Service '75" youth team, under the direction of Lic. Joe Umidi, presented a resume of their experiences with team leaders, Lic. Brian Harpell, Mary Lee Wilson and Marie Umidi, in their outreach during the summer months.

Dinner for the delegates and visitors at noon was served by the ladies of the Clementsport Baptist W.M.S. and Deep Brook Baptist Dorcas Society. The evening meal was served by the ladies of the Smith's Cove Baptist Auxiliary.

Donna Logan Among Those Honored

Donna Logan was among a group of "Women of Achievement" honored recently by the Montreal Young Women's Christian Association to mark International Women's Year.

Because 1975 is also the 100th anniversary of the Montreal YWCA, 100 Quebec women were selected by business corporations and provincial organizations to attend a special luncheon in their honor September 1975. Women who were honored represented science, arts, politics, business, education and journalism. Speaker for the occasion was Florence Bird, the chairman of the Royal Commission on the Status of Women in Canada from 1967 to 1970.

Donna Logan is assistant managing editor of the Montreal Star. She joined The Star 10 years ago as a reporter and was named Lifestyles Editor in 1968. In 1971 she became Features Editor and in April of this year, she assumed her present position.

In addition, Donna is a consultant to the Centre for Continuing Education at Concordia University in Montreal, where she also teaches a course in news and feature writing.

Donna was born in Halifax but attended Digby Regional High School and Acadia University. She graduated from Carleton University in Ottawa with a Bachelor of Journalism and worked as a reporter with The Mail Star in Halifax before moving to Montreal.

She is the daughter of Mr. and Mrs. Donald S. Logan of Carleton Street, Digby and is married to Harry E. Thomas. Mr. Thomas is president of LaPierre, Thomas and Associates, in Montreal and of Thomas, Giffen and Seaton, in Halifax. He is the son of Mrs. Allan E. Thomas of North Range and the late Mr. Thomas.

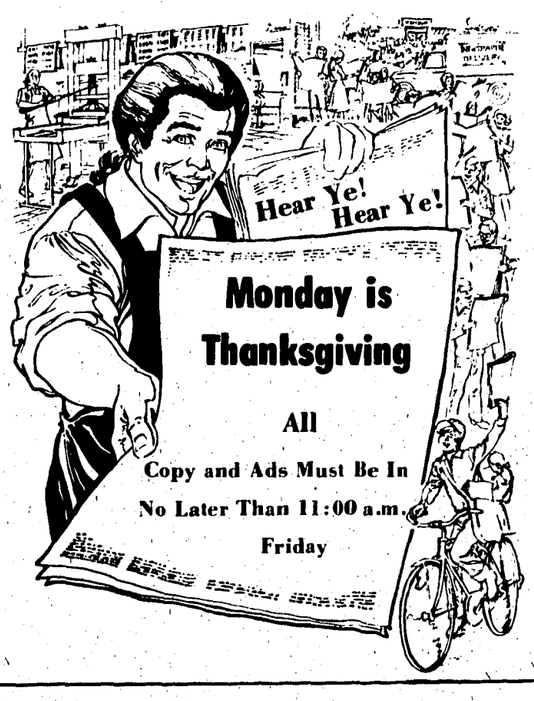

Fire Brigade Courses For Girl Guides

Early Detection Saves Lives And Property

Almost two thirds of all fires occur in the home, many in the early morning hours. A simple fire warning device can save the lives of your family.

Only a year ago a fire broke out in a basement closet of a very fine house in Ontario. An expensive fire warning system had been installed to rouse the family and signal the fire department if the temperature at any of 15 points reached 135 degrees fahrenheit. It never went off. But a $59.95 smoke detector erected early in 1974 sounded its raucous signal as did 4 others still in their cartons in the basement. A little smoke triggered the detectors and helped save the lives of the parents and their 5 children.

Although it is unwise to specify any single fire detection system without looking very closely at the details of each situation smoke detectors are steadily winning favour with an increasing number of Canadian home owners. Compactly designed, inexpensive and comparatively easy to install, a number of different models are highly recommended by fire departments.

Early warning is of vital importance and it should be recognized there are four stages to a fire situation. First the incipient stage where no visible smoke, flame or significant heat have developed. Then the smouldering stage when smoke is seen and toxic gases are beginning to generate but without flame or appreciable heat. This is followed by the third or flame stage wherein the volume of smoke may recede as the amount of heat rises. And finally the heat stage where heat, flame, smoke and toxic gases are very evident. You now have a full scale fire raging with all its perils to lives and property.

There are at least four distinctive types of detectors. All perform a function under certain situations but we are dealing with early warnings for fires in the home. Smoke detectors are widely recommended for this purpose.

Thermal or heat detectors as they are commonly known usually only operate when heat at the ceiling level has reached 135 degrees fahrenheit, while the flame detector "senses" light from the flicker of the flames or fire. Both these types are good under certain conditions. The smoke detectors, however, are designed to become operational earlier in the fire cycle. The photo electric type triggers at stage 2 and sounds its warning when visible smoke is present. The "products of combustion" design, sometimes known as ionization detectors, respond at the incipient or fire stage of a fire before even the smoke really becomes apparent.

Both these smoke detector types can serve the home owner or apartment dweller well. Retailing at under $80.00 and in some places for appreciably less, they are compactly constructed, gracefully designed and generally mounted on the ceiling adjacent to the bedrooms. If the bedrooms are on different levels two units are recommended. Many of these smoke detectors can be line powered, that is wired into household circuits, others are battery operated. Similar to all new appliances, instructions should be carefully followed.

Fire can break out fast and one key to safety is "an early warning." A smoke detector is an inexpensive investment well worth considering for your home. Make sure it's listed and labelled by the Underwriters Laboratories of Canada.

Firemen Blame Alarm Delay For Deaths In House Fire

Delays in calling the fire department have tragic consequences.

A man and a woman would be alive today if there hadn't been a 15-minute delay in calling fire-fighters to a blazing four-story rooming house.

The blaze began when a chesterfield caught fire in the basement through careless smoking. Residents thought they had put out the fire but less than an hour later, the chesterfield burst into flames and spread, blocking a centre stairway.

A taxi driver later told fire officials he watched for 15 minutes as people fled the building. He assumed the fire department had been alerted. When he realized no one had done this, he notified the cab company dispatcher on his two-way radio.

Fire department spokesman said "Far too often people take it for granted someone else has turned in the alarm. People shouldn't take this chance."

Wood Burning Stoves Back In?

Rising fuel costs and the concern about fuel shortages may be bringing the old time coal or woodburning stoves back in fashion.

Today's generation, however, is not really familiar with this style of heating and old line hazards again rear their dangerous heads. This type of stove must be properly vented to outside the home. A knowledge of proper dampering is essential and overheated stove pipes can present a real source of danger. Insulation at the back or sides of such stoves must also be considered. Some require special heat insulation from the floor.

All heating plants, pipes or appliances should be at least 18 inches away from any combustible wall or burnable material. Heaters, including stoves, should be on insulated metal, cement or other non-combustible bases. Walls and ceilings near stoves should be protected by asbestos sheeting or other insulating material listed by Underwriters' Laboratories of Canada. Consult the Fire Prevention Bureau of your fire department for advice if needed.

Chimneys should be cleaned every year, and repaired promptly when cracks or loose mortar appear. Never "force" a furnace to get more heat and consult your heating man about safely increasing its efficiency. Always empty hot ashes into metal containers - never into wooden boxes.

Whether the stove be in your country cabin, cottage or home, it's advisable to have your installation checked by a knowledgeable person and have him advise you as to proper use of the damper and how to safely bed the fire down for the night. These stoves present the double hazard of overheating or generating toxic gases. If your wood stove is new to you, you may be glad you checked; if it's an old one, it's probably time you did.

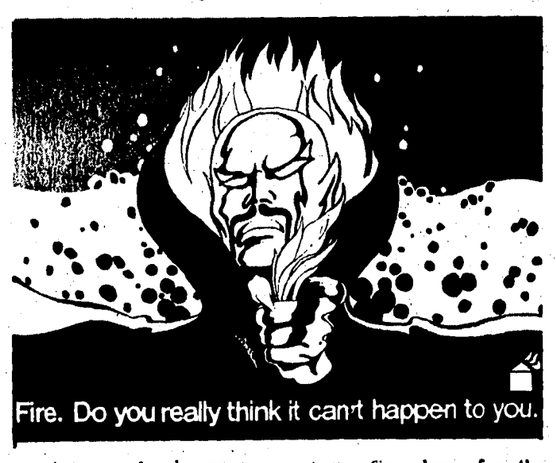

Around Weymouth Village

(Mrs. June Cosman)

Mr. and Mrs. Scott Kinney arrived home last Tuesday after visiting the past three weeks in Bowmanville, Ontario, with their three sons, Boyd, Glenn, and Paul and their families.

Mrs. Carl Kinney has returned home from her vacation, visiting her husband who is employed in Wolfville.

The Families who attended the Wedding on Saturday of Bonney Caldwell and Randall Cosman, son of Mr. and Mrs. Lawrence Cosman were Mrs. Zelia Cosman, Mr. and Mrs. Bernard Manzer and son, Larry; Mr. and Mrs. Bernard Mullen; Mr. and Mrs. Russell Cosman and Mr. and Mrs. Frederick Cosman.

The wedding took place at the Gaspereau Baptist church and reception was held at the Melanson Community Hall.

Mr. and Mrs. Cliff Duran and Mrs. Iverene Russell of St. Stephen, N.B., are visiting at the home of Mr. and Mrs. Mel Barr and family.

Mr. and Mrs. James Concannon of Little Mick, New York are visiting at present at their summer home here.

Mr. and Mrs. Manzer and Mrs. Zelia Cosman were weekend quests of Mr. and Mrs.Eric Manzer of Kentville.

Mr. and Mrs. Peter Weaver have returned home after visiting the past few weeks with her sisters in Massachusetts.

COLLECTS $110.00

The Stitch and Chatter Club, Weymouth met on Tuesday evening at the home of Mrs. Stewart Lewis. The evenings Roll was answered by each lady bringing in her filled books for which the material had been distributed the meeting previous, for canvassing for The Canadian Arthritis and Rheumatism Society. Over $110.00 was brought in.

Refreshments were served at the close of the evening by the committee in charge.

A mumber of people from the Weymouth Falls Area attended the District Meeting at Acaciaville Baptist Church hust recently.

Bardford Langford has accepted employment in Saint John, NB.

Miss Marvorline Jarvis and Doreen Pleasant have returned home after being employed for the summer months at the Pines Hotel in Digby.

Weymouth Falls was saddened and shocked to learn of the death of Curtis Francis who passed away on last Wednesday in Toronto. Our Sincere sympathy goes out to his wife, Barbara and his family.

Mr. Harley Brooks returned home on Sunday via Air Canada after spending two weeks with his grandson Mr. and Mrs. Keith Brooks and family in Corner Brook, Newfoundland.

Mrs. Myrtle Lightfoot, of Hantsport is visiting Mr. and Mrs. Victor Doty.

Friday, Mrs. Myrtle Lightfoot and Mrs. Victor Doty visited Mrs. Doty's sister MrsRoselynTheriault and Mrs. Rosaland Baxter, of Deep Brook.

Mrs. Chester Jarvis is a patient at the Digby General Hospital, and we all wish her a speedy recovery.

Tommy Robicheau who is employed in Barrington, spent the weekend with his parents, Mr. and Mrs. Albert Robicheau and family.

Dwane Cromwell, son of Mr. and Mrs. Ralph Cromwell, has returned to Halifax to resume his studies at Dalhousie University.

Weldon Cromwell, who has spent the past five months at Weymouth, left on Saturday for Boston, N.H. and Montreal, where he will visit relatives and friends, then go on to Toronto for an indefinite time.

Mr. and Mrs. Ralph Cromwell visited their daughter, Sharron at Dartmouth lastweekend and were accompanied by Weldon and Murray.

Clare Citizens Active

The Clare Senior Citizens Club (New Horizons) had an active month of September. On the 24th, 30 members of the club visited the Bear River club and despite a rainy day a good time was had by all those visiting the club. Many new friends were made with the members of the Bear River club and some of the members of the clubs had met on June 14 at college Ste Anne when a group of clubs from Bear River to SalmonRiver attended at get-to-gether at the college gymnasium.

The club held it's regular Tuesday evening card parties for its members and with the public invited to attend and on Thursday afternoons which was for members only. On the last Tuesday of the month, which fell on September 30th this month, a supper was served at 5 p. m. with the famous Acadian dish, pate-a-la-rapure being the main dish. Over 80 members and friends attended the activities of the evening. Birthdays of members whose birthdays fell during the month of September were celebrated with a large birthday cake on hand. Those who were present and celebrated birthdays during the month were: Mr. Amedee Comeau and Mrs. Rose Doucet, both of Concession; Mrs. Estelle Belliveau and Mrs. Azele Belliveau both of Belliveau Cove; Mrs. Jeremie Thibodeau, Comeauville and Miss Marie Thibodeau of Church Point.

A card party commenced immediately following the birthday celebration and continued throughout the evening. A sing-song was organized by member Gustave Thibodeau in honor of those celebrating their birthday.

Fall activities will start soon and it is expected that craft items will be made during the fall and winter months. Other projects are the visiting of the Acadian Villa at Meteghan and La Maison du Coucher du Soleil at Saulneriville with programs of entertainment with members of the club participating.

Freak Accident

We are sorry to report Mr. Mel J. Gaudett, New Tusket, confined to the house, following a freak accident recently. While working on a radiator on one of his vehicles, the hose broke and the hot prestone struck his leg, burning it from the knee to the foot, giving him a 3rd degree burn. Another recent accident happened, when Mr. Joseph Gaudett was picking apples and a limb broke, causing him to fall to the ground dislocating his shoulder.

Mrs. Haight Church School Superintendent

The re-organization meeting of the church school was held in the North Range Baptist Church on Sunday morning. Mrs. Adelia Haight, Superintendent, acted as chairman and conducted the session. The following officers and teachers were elected:

Superintendent, Mrs. Adelia Haight, re-elected
Asst. Superintendent, Mrs. Marilyn Carman
Recording Secretary, Miss April O'Neill
Secretary Treasurer, Stephen McNeill
Organist, Mrs. Eudora Shortliffe
Kindergarden teacher, Miss Janet Thibeau.
Assistant, Mis Violet Wagner, Primary Teacher, Mrs. Adelia Haight, Assistant, Miss Janet McNeill, Primary-Junior, teacher, Mrs. Marilyn Carman, assistant, Mrs. Glenda McNeill.

Junior teacher, Mrs. Phyllis Thomas, with Miss Donna Haight as her substitute; Junior High, Mrs. Eudora Shortliffe, teacher, assistant, Mrs. Ruth Wagner; Senior High, Gerald Wagner, teacher, with Stephen McNeill substitute.

Adult class, Mrs. Sue Bragg with Mrs. Mary O'Neill assistant. These officers and teachers will act during the ensuing year. Mrs. Adelia Haight and Mrs. Marilyn Carman were appointed delegates to the Sunday School Conference being held at Bridgetown on October 18.

NOTICE - Weymouth Con. High School Registration For Continued Adult Education Classes

Will Be Held At The School Office On

Tuesday & Wednesday, October 14 & 15

Tuesday 8:30 a.m. to 3:30 p.m. Wednesday 8:30 a.m. to 3:30 p.m. and 7-9 p.m.

If Sufficient Numbers Enroll, Courses in

Typing, Ceramics, French, Upholstering and Bookkeeping

Will Be Offered.

J. D. Hanscomb
Administrator

Tuesday Oct. 14

C.H.S.J.

8:00 Bob Switzer Show
8:30 Ed Allen Time
9:00 Mr. Dressup
9:30 Nova Scotia Schools
10:00 Canadian Schools
10:30 Nova Scotia Schools
11:00 Sesame Street
12:00 Mon Ami-Friendly Giant
12:30 Mid-Day Report
12:34 Hollywood Squares
1:00 Movie Matinee "STOLEN HOURS"
2:30 Thirty From
3:00 Celebrity Cooks
3:30 Edge Of Night
4:00 Magazine
4:30 Animation Pie
5:00 Hogan's Heroes
5:30 New Brunswick Today
6:00 Evening Report
6:30 Kate McShane
7:30 Match Game
8:00
9:00 Pre-Game Show
9:15 World Series
12:00 The National
12:20 Final Report
12:30 Merv Griffin

A.T.V.

7:00 Univ. of the Air
7:30 Trouble with Tracy
8:00 Canada AM
9:30 Romper Room
10:00 Yoga
10:30 Definition
11:00 It's Your Move
11:30 Women's Show
12:00 Cartoons
12:30 Brady Bunch
1:00 Midday Matinee
2:30 What's the Good Word
3:00 Celebrity Dominoes
3:30 Another World
4:30 Flintstones
5:00 Gilligan's Island
5:30 I.D.
6:00 News-Weather-Sports
6:30 Price Is Right
7:00 That's My Mama
7:30 Tony Bennett
8:30 Headline Hunters
9:00 Ryan's Fancy
9:30 John Allan Cameron
10:00 The Rookies
11:00 The Sweeney
12:00 CTV News
12:20 Local News
12:30 Larry Solway

CBHT

8:50 News, Weather and Playbill
9:00 Mr. Dressup
9:30 N.S. School Telecasts
10:00 Canadian Schools
10:30 N.S. School Telecasts
11:00 Sesame Street
12:00 Bob MacLean Show
12:55 News
1:00 Mon Ami
1:15 Friendly Giant
1:30 Heritage
2:00 Doctor in the House
2:30 Take Thirty
3:00 C0 00
3:00 Celebrity Cooks
3:30 Edge of Night
4:00 Forest Rangers
4:30 Animation Pie
5:00 Stationary Ark
5I.
5:30 Partridge Family
6:00 Here Today
7:00 Barney Miller
7:30 Celebration
8:00 TBA
9:00 World Series Pre-Game Show
9:15 World Series Baseball
11:30 Sprockets
12:00 National News
12:21 Viewpoint
12:30 Night Report
12:45 Tuesday Night at the Movies

CBHFT

10:15 Les oraliens
10:30 100 tours de Centour
10:45 En mouvement
11:00 LES Chiboukis
11:15 Minute moumoute
11:30 Conseil Express
12:00 Les recettes de Juliette
12:30 Cosmos 1999
1:30 Les Coqueluches
2:30 Téléjournal
2:35 Femme d'aujourd'hui
3:30 CINEMA "Mon fragin de Sénégal"
5:00 Bobino
5:30 Nic et Pic
6:00 Nanny
6:30 Nouvelles regionales, sports et magazine d'actualités
7:00 Téléjournal National. inter. & Actualités nationales
7:30 Mon ami Ben
8:00 Le monde merveilleux de Disney
9:00 BASEBALL "La série mondiale no. 3"
11:30 Téléjournal National, Inter. & Provincial
11:51 Nouvelles régionales & météo
11:57 Sports
12:00 Jeux Pan Américains
12:30 Rencontres
01:00 Propos et confidences
01:30 Lutte de l'homme pour sa survie
03:00 Fin des émissions

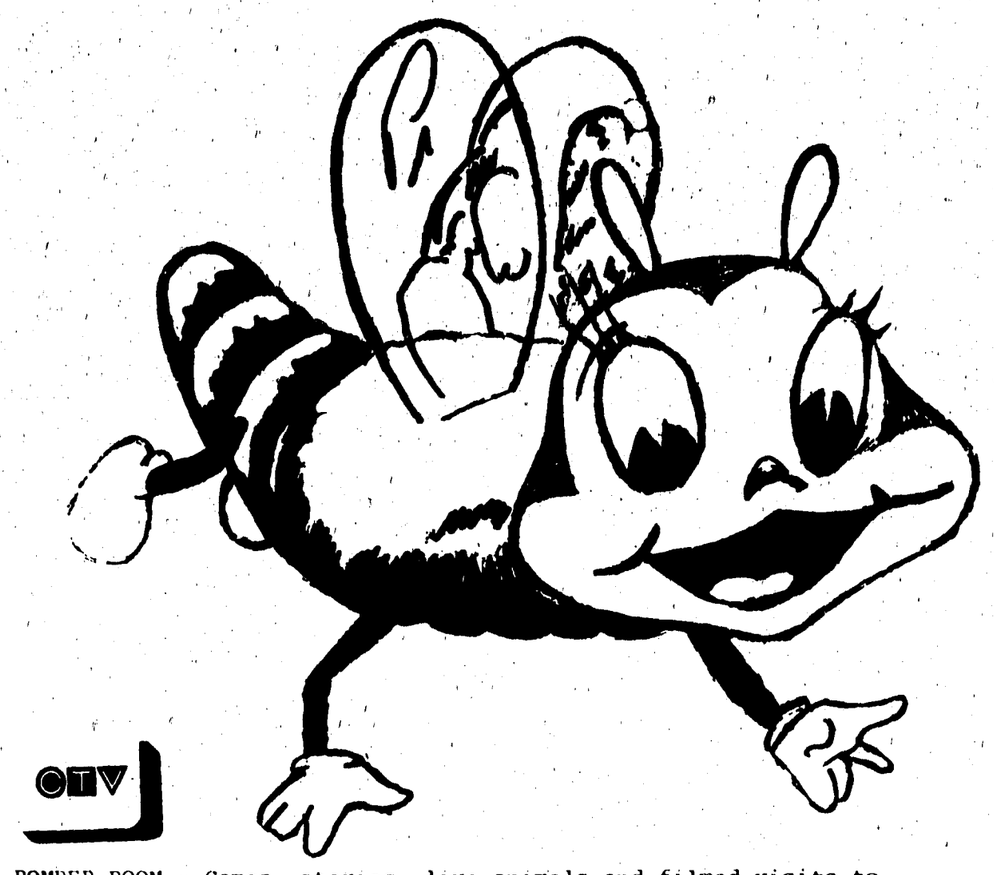

ROMPER ROOM - Games, stories, live animals and filmed visits to interesting places are just some of the delights awaiting pre-schoolers when Miss Cathie and her capable assistant Mr. Do-Bee (above) host the highly acclaimed children's show "Romper Room".

Wednesday, Oct. 15

8:00 Bob Switzer Show
8:30 Ed Allen Time
9:00 Mr. Dressup
9:30 Nova Scotia Schools
11:00 Sesame Street
12:00 Mon Ami-Friiendly Giant
12:30 Mid-Day Report
12:34 Hollywood Squares
1:00 Movie Matinee
2:30 Celebrity Cooks
3:00 Thirty From
3:30 Edge of Night
4:00 Land and Sea
4:30 Coming Up Rosie
5:00 Hogan's Heroes
5.:30 New Brunswick Today
6:00 Evening Report
6:30 Ellery Queen
7:30 Hollywood Squares
8:00 Under Attack
9:00 Canadian Football

12:00 The National
12:20 Final Report
12:30 Merv Griffin

7:00 Univ. of the Air
7:30 Trouble with Tracy
8:00 Canada AM
9:30 Romper Room
10:00 Yoga
10:30 Definitiion
11:00 It's Your Move

11:30 Women's Show
12:00 Cartoons
12:30 Brady Bunch
1:00 Middday Matinee
2:30 What's the Good Word
3:00 Celebrity Dominoes
3:30 Another World
4:30 Flintstones
5:00 Gilligan's Island
5:30 I.D.
6:00 News, Weather, Sports
6:30 Price is Right
7:00 When Things Were Rotten
7:30 Petrocelli
8:30 Counterpoint
9:00 NHL Hockey

11:30 Sports Beat '76
12:00 CTV News
12:20 Local News
12:30 Larry Solway

CBHT

8:50 News, Weather & Playbill
9:00 Mr. Dreee-Up
9:30 N.S. School Telecasts
11:00 Sesame Street
12:00 Bob MacLean Show
12:55 News
1:00 Mon Ami
1:15 Friendly Giant
1:30 Afternoon
2:00 Dr. in the House
2:30 Take Thirty
3:00 Celebrity Cooks
3:30 Edge of Night
4:00 Forest Rangers
4:30 Comin' Up Rosie
5:00 Nic 'n' Pic
5:30 Partridge Family
6:00 Here Today
7:00 Heritage
7:30 Nobel Prize Laureates
8:00 Survival
9:00 CFL Football "Hamilton at Ottawa"
11:30 Canadian Sports Report
12:00 National News
12:21 Viewpoint
12:30 Night Report
12:45 Onedin Line

CBHFT

10:15 Les oraliens
10:30 100 tours de Centour
10:45 En mouvement
11:00 You Hou
11:15 Minute moumoute
;30 Daniel Boone
1:30 Les Coqueluches
2:30 Telejournal
2:35 Femmes d'aujourd'hui
3:30 CINEMA "L'inconnu no. 13"
5:00 Bobino
5:30 Picotine
6:00 Francis
6:30 Nouvelles regionales, sports et Magazine d'actualites
7:00 Telejournal National, inter. & Actualite nationales
7:30 Les faucheurs de Marguerites
8:00 Destination monde
8:30 Consommateurs avertis
9:00 LA SOIREE DU HOCKEY
11:30 Telejournal National, Inter. & Provincial
11:51 Nouvelles regionales & meteo
11:57 Sports
12:00 CINEMA CANADIEN Tiens-toi bien apres les oreilles a Papa"

Thursday Oct. 9

C.H.S.J.

8:00 Bob Switzer Show
8:30 Ed Allen Time
9:00 Mr. Dressup
9:30 Nova Scotia Schools
11:00 Sesame Street
12:00 Mon Ami-Friendly Giant
12:30 Mid-Day Report
12:34 Hollywood Squares
1:00 Movie Matinee
2:30 Celebrity Cooks
3:00 Thirty From
3:30 Edge of Night
4:00 Magazine
4:30 Vision On
5:00 Hogan's Heroes
5:30 New Brunswick Today
6:00 Rockford Files
7:30 Hollywood Squares
8:00 Carol Burnett
9:00 Thursday Night Movie "BULLIT"
10:30 Newscope
11:00 The National
11:20 Final Report
11:35 Bob McLean
12:05 Merv Griffin

A.T.V.

7:00 Univ. of the Air
7:30 Trouble with Tracy
8:00 Canada AM
9:30 Romper Room
10:00 Yoga
10:30 Definition
11:00 It's Your Move
11:30 Women's Show
12:00 Cartoons
12:30 Brady Bunch
1:00 Midday Matinee
2:30 What's the Good Word
3:00 Celebrity Dominoes
3:30 Another World
4:30 Flintstones
5:00 Gilligan's Island
5:30 I.D.
6:00 News, Weather, Sports
6:30 Price is Right
7:00 The Jeffersons
7:30 Bob Newhart
8:00 Montefuscos
8:30 Excuse My French
9:00 Fay
9:30 Streets of San Francisco
10:30 Maclear
11:00 Harry O
12:00 CTV News
12:20 Local News
12:30 Larry Solway

CBHT

8:50 News, Weather & Playbill
9:00 Mr. Dressup
9:30 N.S. School Telecasts
11:00 Sesame Street
12:00 Bob MacLean Show
12:55 News
1:00 Mon Ami
1:15 Friendly Giant
1:30 Any Woman Can
2:00 Doctor in the House
2:30 Celebrity Cooks
3:00 Take Thirty
3:30 Edge of Night
4:00 Forest Rangers
4:30 Vision On
5:00 What's New
5:30 Partridge Family
6:00 Here Today
7:00 Sports Time Out
7:30 Take Time
8:00 Carol Burnett Show
9:00 King of Kensington
9:30 The Pallisers
10:30 Some of My Best Friends Are Men
11:00 National News
11:22 Viewpoint
11:30 Ontario Election Special
12:00 Night Report
12:10 Adventure Theatre

CBHFT

10:15 Les oraliens
10:30 100 tours de Centour
10:45 En mouvement
11:00 Les Chiboukis
11:15 Minute Moumoute
11:30 Conseil Express
12:00 Les recettes de Juliette
12:30 Vivre et Survivre
1:30 Les Coqueluches
2:30 Téléjournal
2:35 Femmes d'aujourd'hui
3:30 Cinema
5:00 Bobino
5:30 La Ribouldingue
6:00 Skippy
6:30 Nouvelles régionals, sports et Magazine d'actualites
7:00 Téléhournal, National, International et Act. National
7:30 Quentin Durward
8:00 Sur la côte du Pacifique
8:30 Le travail a la chaine
9:00 Les Grands Films
11:30 Téléjournal, National, International et Provincial
11:51 Nouvelles regionales, et météo
11:57 Sports
12:00 Boney
1:00 Cinema

Numismatists Meet

On Thursday evening, September 25, a group of interested numismatists met at the Smith's Cove Fire Hall to discuss the feasibility of forming a Coin & Stamp Club. Present, not only from the Smith's Cove area, were several people from Bear River, Deep Brook, Digby, Clementsport, CFB Cornwallis and Granville Ferry. L. E. R. Winchester was named to chair this first meeting.

It was agreed that this effort should be promoted in this area and plans went forward to hold the next meeting at the Fire Hall on October 16 at 8 p.m. At that time, it has been proposed to select the officers and directors and deal with other organizational details with the emphasis on promoting interest of younger people in this age-old hobby. If you are interested, a friendly welcome awaits you and others you may care to bring along to the meeting.

Attend Municipality Meet

On September 27, Councillor and Mrs. Bud Winchester, Smith's Cove, left for Halifax where they attended the seventieth meeting of the Union of N.S., Municipalities held September 28 to October 1 at the Nova Scotian Hotel.

While in Halifax, Councillor Winchester was present at the opening of tenders which were called for the preparatory construction of our Airport. The successful bidder is expected to be notified in the near future and work will begin immediately.

Mrs. Winchester visited with their daughter, Mrs. H.A. MacKenzie, S-Sgt. MacKenzie and family in Dartmouth. The Winchesters also had the opportunity to visit briefly with other friends and relatives in the area and returned home Wednesday evening, October 1.

Smith's Cove
(Phyllis S. Winchester)

Mr. and Mrs. Bill Rogers have returned to their home in Sudbury, Ontario, after visiting with her parents, Mr. and Mrs. Gerald Young, and family for a week. While here, Mrs. Rogers made the acquaintance of her nephew, Lucas (Luke) Miller. Mrs. Rogers is the former Roselyn Young.

Mr. and Mrs. Don Wolfe, Delta, B.C. were guests of Mrs. Wolfe's aunt, Miss Katherine Weir, this past week. The Wolfes began their trip home on Tuesday, September 23.

Mr. and Mrs. John Oikle and son, Craig, spent the past weekend at The Ovens and Lunenburg Exhibition.

The community's population was again increased this past week with the arrival of Laurie Catherine Durling, born September 17, Digby General Hospital. Her big sister, Lisa, is waiting to welcome her home along with father, Randy Durling.

Fred Raymond underwent surgery for appendicitis on Monday of this week at Digby General Hospital.

We bid a belated welcome to another newcomer to the Cove. Tara Olivia, daughter of Mr. and Mrs. Darryl Warren.

Miss Jane Kinsman, Halifax, was home this past weekend to attend the wedding of her cousin, Dale Baxter.

Mr. and Mrs. Gerald Young, accompanied by Mr. and Mrs. Gerald Thompson, recently enjoyed a weekend trip around the Cabot Trail. The report was: "The foliage was just gorgeous.."

Friends and neighbors are glad to see that Guy Thomas has returned home after being in the hospital for several weeks, and wish him continued well-being.

Mr. and Mrs. Ed Miller, Wilmot, and their son, Luke, visited her parents, Mr. and Mrs. Gerald Young, this past weekend.

Clementsport
(Mrs. Murray Langille)

The Pot Luck Supper put on by the Baptist Junior Circle at the United Baptist Church at Clementsport was a success. The amount of $180.00 was realized which will go towards new choir gowns for the church. Despite the rainy day there was a good attendance.

Mr. and Mrs. Weston Ringer accompanied by his mother, Mrs. Sadie Ringer visited with their son Cpl. Robert Ringer of the R.C.M. P. and his family at Edmunston, N.B. for three days.

Mr. and Mrs. Harold Thompson of Lawrencetown, Annapolis Co., were dinner guests of Mr. and Mrs. Murray Langille on Thursday of September 25th.

Mr. and Mrs. Franklin Thompson who have been on a visit with their, M-Cpl. David Thompson of the Armed Services, and his family at Burton, N.B., have returned home.

Christian sympathy is extended to the family of the late Mr. William S. Berteaux who passed away September 22, 1975, and to the family of the late Mr. Douglas Mailing who passed away September 25, in Ontario.

Guests at the Baptist Parsonage of Rev. Wallace H. Jordan and Mrs. Jordan and family for a week have been her parents, Mr. and Mrs. Ruben Cohoon of Murray River, P.E.I.

Beginning this week the Bible Study Class of Clementsport will be alternating between the three churches. The schedule is as follows: 1st and 3rd Wednesdays, Deep Brook; 2nd Wednesday, Clementsport; 4th Wednesday, Smith's Cove; 5th Wednesday, Clementsport, Smith's Cove. Let us support this ministry by coming and bringing a friend each week.

The Senior Sewing Circle meets at the home of Mrs. Walter Berry and the W.M.S. at the home of Mrs. Ira Dukeshire of this week of the 30th and October 1st.

The Evening Worship Service at the Clementsport Baptist Church on the 28th was well attended. A film was shown, entitled, "The Littlest Apostle". A welcome was given by the Pastor, Rev. Wallace H. Jordan. There was a Hymn and Chorus Sing lead by Mr. Garland Myres and the organist was Mrs. Alice Blacklock and at the piano was Miss Elizabeth Potter. Several young people from Deep Brook Church had part in the service.

Clementsport
Bertha Haviland

Mr. and Mrs. Cecil Potter and Mrs. C. Balcomb left on Friday Via Air Canada for Watertown, Mass., to attend the funeral of the late Frank Pitman. He was the husband of Leota Balcomb, Mrs. Potter's sister. Sincere sympathy is extended to the relatives.

Several from here attended the Caledonia exhibition on Saturday.

Sincere sympathy is extended to Billy Berteaux and other relatives in the death of Billy's father, Mr. W. S. Berteaux who was buried on Tuesday.

The United Church women met at the home of Mrs. Ezra Potter on Tuesday with only four members present. This week the ladies met at the home of Mrs. Fred Potter with ten members present and quilting was enjoyed. Plans were discussed and made to do more quilting. Refreshments were served by Hostess at the tea hour and at this time the drawing took place for the beautiful cushion made and donated by Mrs. Nan Markland and won by Ross Marshall. The proceeds from this sale and the fancy work table at the Casserole Supper brings the total to $380.00.

Mrs. Earl Wright was the lucky winner of one of the jackpots at Bingo Thursday night at the Royal Canadian Legion Hall.

Mr. and Mrs. Ellsworth Bent, former residents and who now are living at Shediac New Brunswick, were visitore for a week at the home of Mr. and Mrs. Sable McNintch.

Mrs. Mary Starke, with her mother, Mrs. Muriel Goff and sister, Mrs. King, are spending a week's vacation in Montreal to attend the wedding of Mrs. King's son, Clifford King.

Mr. and Mrs. L. Elliott of Williamston, Michigan, have returned home after visiting at the home of Mr. and Mrs. Frank Rawding.

James Ramsey of Rochester, New York, has been a guest for a week at the home of his sister, Miss Irene Ramsey. Mr. John Ramsay of Sydney and sisters, Mrs. Charles Dumphey and sister of Halifax have been guests at the same home for a week.

James Bennett who has been a guest of his mother, Mrs. Bennett returned home to Halifax on Sunday.

James Rawding of Halifax was a weekend visitor of his parents, Mr. and Mrs. Frank Rawding.

Miss Elaine Blacklock spent a week-end recently in Saint John guests of Rev. and Mrs. Charles Milbury.

Mrs. Edna Wentzell of Bridgewater spent the week-end with her parents, Mr. and Mrs. J. Allen.

Despite the inclement weather on Saturday the supper at the Baptist Church netted nearly two hundred dollars to be used for Church purposes.

RADIO HI-LIGHTS
CKWM-FM
dial 97.7

Saturday
6 am - Breakfast Show
9:10 am - Showcase
1 pm - Panorama
3 pm - Osborg's Choice
5 pm - Panorama
7:30 pm - Symphony Hall
9 pm - CBC Stage
10 pm - Music East
10:30 pm - Atlantic Symphony
11:10 pm - Maritime Magazine
11:15 pm - Music in the Night
Major newscasts 8, 9 am; 12:30, 6, 11 pm.

RADIO HI-LIGHTS
CKWM-FM
dial 97.7

Monday to Friday
6 am - Breakfast Show
9:15 am - Music a la Carte
1 pm - Matinee Five
4:03 pm - Bob Kerr Show
Fri. Only - Canadian Concert Hall

Evening Programming from CBC
Mon - 6:30 Air Farce & Entertainers
8:30 - Identities
Tues - 6:30 Major Progression
8:03 - CBC Tuesday Night
Wed - 6:30 - Playhouse
7:03 - Bush & Salon
8:03 - Concern
Thurs - 6:30 - Touch the Earth
8:03 - Themes & Variations
Fri. - 6:30 - Max Ferguson
7:03 - Warner's Wax Works
8:03 - Anthology
9:00 - Music East

RADIO HI-LIGHTS
CKWM-FM
dial 97.7

Sunday
7:15 am - Music for Sunday
8:30 am - Holland Calling
9:30 am - Maritime Gardener
9:45 am - Neighbourly News
10:00 am - Singspiration AM
11 am - Music for Sunday
11:30 am - Sunday Supplement
1:00 pm - Mormon Tabrnacle Choir
1:30 pm - Showcase
5:30 pm - National Arts Centre Orchestra
6:15 pm - Report from Parliament Hill
6:15 pm - Music for Sunday
7 pm - Gilmour's Albums
8 pm - Singspiration PM
9 pm - Osborg's Choice
11:15 pm - Mormon Tabernacle Choir
11:45 pm - Music in the Night.
Major Newscasts 7, 8, 9 am; 12:30, 6, 11 pm.

Friday Oct. 10

C.H.S.J.

8:00 Bob Switzer Show
8:30 Ed Allen Time
9:00 Mr. Dressup
9:30 Nova Scotia Schools
10:00 CBC Programme
10:30 Nova Scotia Schools
11:00 Sesame Street
12:00 Mon Ami-Friendly Giant
12:30 Mid-Day Report
12:34 Hollywood Squares
1:00 Movie Matinee
2:30 Celebrity Cooks
3:00 Thirty From
3:30 Edge of Night
4:00 Magazine
4:30 Coming Up Rosie
5:00 Hogan's Heroes
5:30 New Brunswick Today
6:00 Evening Report
6:30 Space 1999
7:30 Ma
7:30 Hollywood Squares
8:00 Mary Tyler Moore
8:30 M+A+S+H
9:00 Tommy Hunter
10:00 United Baptist Atlantic Convention
11:00 The National
11:20 Final Report
11:20 Merv Griffin

A.T.V.

7:00 Univ. of the Air
7:30 Trouble with Tracy
8:00 Canada AM
8:30
9:30 Romper Room
10:00 Yoga
10:30 Definition
11:00 It's You Move
11:30 Women's Show
12:00 Cartoons
12:30 Brady Bunch
1:00 Midday Matinee
2:30 What's the Good Word
3:00 Celebrity Dominoes
3:30
3:30 Another World
4:30 Flintstones
5:00 Gilligan's Island
5:30 I.D.
6:00 Nes, Weather, Sports
6:30 Price is Right
7:00 Funny Farm
7:30 Bobby Vinton Show
8:00 Sanford and Son
8:30 Celebrity Dominoes
9:00 Friday Mystery Movie
11:00 Switch
12:00 CTV News
12:20 Local News
12:30 Larry Solway
1:00 Friday Late Show

CBHT

8:50 News, Weather & Playbill
9:00 Mr. Dress-Up
9:30 N.S. School Telecasts
10:00 Explorers "Across the Great Glacier"
10:30 N.S. Schools Telecast
11:00 Sesame Street
12:00 Bob MacLean Show
12:55 News
1:00 Mon Ami
1:15 Friendly Giant
1:30 Afternoon Show
2:00 Dr. in the House
2:30 Take thirty
3:00 Celebrity Cooks
3:30 Edge of Night
4:00 Forest Rangers
4:30 Comin' Up Rosie
5:00 Flaxton Boys
5:30 Partridge Family
6:00 Here Today
7:00 Atlantic Week
7:30 Howie Meeker
7:45 Mr. Chips
8:00 Mary Tyler Moore
8:30 M A S H
9:00 The Tommy Hunter Show
10:00 Police Story
11:00 National News
11:22 Viewpoint
11:30 Night Report
11:45 Late Movie "The Shrine of Lorna Love"

CBHFT

10:15 Les oraliens
10:30 100 tours de Centour
10:45 En mouvement
11:00 Clak
11:15 Au jardin de Pierrot
11:30 Conseil Express
123:00 Les recettes de Juliette
12:30 Lassie
1:00 Le monde en liberte
1:30 Les Coqueluches
2:30 Telejournal
2:35 Femmes d'aujourd'hui
3:30 CINEMA "Cap au large"
5:00 Bobino 5:30 Bidule de Tarmacadam
6:00 Mini-fee
6:30 Nouvelles regionales, sports et Mag. d'actualites
7:00 Telejournal National, Inter. & actualites Nat.
7:30 Les animaux chez eux
8:00 Les Pierrafeu
8:30 Marcus Welby M.D.
9:30 Hers Series
10:30 Science et Realite
11:00 Dossiers
11:30 Telejournal National, Inter. & Provincial
11:51 Nouvelles regionales & meteo
11:57 Sports
12:00 CINEMA "Z"
1:30 Fin des emissions

Saturday Oct. 11

C.H.S.J.

8:00 Nic 'N 'Pic
8:30 Hi Diddle Day
9:00 Miss Ann
10:00 Circle Square
10:30 Lone Ranger
12:00 Howie Meeker
12:15 Scintillating Science
12:40 Onedin Line
1:30 Pre-Game Show
1:45 World Series
4:30 Sports Week
5:00 To Rome With Love
5:30 Bugs Bunny
6:00 Talent Parade
6:30 Welcome Back Kotter
7:00 Barney Miller
7:30 Hawaii Five-O
8:30 Phyllis
9:00 National Hockey
11:30 Ceilidh
12:00 The National
12:15 Final Report
12:25 Top Hat Theatre
THE THIRD SECRET

A.T.V.

8:00 ATV Funtime
10:30 Fantastica
11:00 Kidstuff
12:00 Let's Go
12:30 Funtown
1:30 Tree House
2:00 Wonders of the Wild
2:30 Horst Loehler
3:00 Outdoor Sportsman
3:30 George Hamilton IV
4:00 You Really Can
4:30 International Wrestling
5:30 Wide World of Sports
7:00 ATV Weekend News
8:00 Emergency
9:00 academy Performance
11:00 Confrontation
12:00 CTV News
12:20 Local News
12:30 Larry Solway
1:00 Late Show

CBHT

9:00 Test & Music
9:05 News, Weather & Playbill
9:15 Bixby & Me
9:30 Flintstones
10:30 Sesame Street
11:30 Peanuts and Popcorn
1:00 Another Look
1:30 World Series Pre-Game Show
1:45 World Series Game No. 1
4:30 Sports Week
5:00 TBA
6:00 Bugs Bunny & the Road Runner Show
6:30 Welcome Back Kotter
7:00 CBC Saturday Evening News7:27 News and Weather
7:30 Monty Python
8:00 Land and Sea
8:30 Phyllis
9:00 NHL Hockey (Chicago at Toronto)
11:30 Ceilidh
12:00 National News
12:15 Night Report
12:25 Night Owl Matinee
2:25 Weather and Sports

CBHFT

10:00 Sesame
10:30 Roquet belles oreilles
11:00 Vers L'aventure
11:30 Fifi Brind'acier
12:00 Emile
12:30 John l'intrepide
1:00 Les heros du samedi
2:00 BASEBALL "Series mondiales"
5:00 Sportheque
6:00 Bagatelle
7:00 Declic
7:30 Telejournal
7:40 Nouvelles du sport
7:45 18e siecle dle retrouve
8:00 Lise Lib
9:00 LA SOIREE DU HOCKEY
11:30 Telejournal
11:45 Nouvelles du sport
12:00 CINEMA "Le diable a trois"

Sunday Oct. 12

C.H.S.J.

8:00 The Church Today
8:30 The Master's Touch
9:00 Jimmy Swaggart Show
9:30 Rex Humbard
10:30 Atlantic Week
11:00 A Meeting Place
12:00 Topic
12:30 Country Canada
1:00 New Life
1:30 Pre-Game Show
1:45 World Series
5:00 Black Beauty
5:30 Hymn Sing
6:00 World Of Disney
7:00 The Beachcombers
7:30 Irish Rovers
8:00 The Waltons
9:00 Sidestreet
10:00 Marketplace
10:30 Ombudsman
11:00 The National
11:15 Final Report
11:25 Niven Miller

A.T.V.

9:00 Univ. of the Air
10:00 Children's Special
12:00 Rex Humbard
1:00 Day of Discovery
1:30 Faith and Music
2:00 Oral Roberts
2:30 Garner Ted Armstrong
3:00 CFL Football (Van.-Ham.)
5:30 Pierre Juneau
6:00 Untamed World
6:30 Question Period
7:00 Let's Make A Deal
7:30 Doc
8:00 Six Million $ Man
9:00 Cher
10:00 Kojak
11:00 Human Journey Keeping the Peace
12:00 CTV News
12:20 Local News
12:30 Larry Solway

CBHT

10.15 Test and Music
10:20 News, Weather and Playbill
10:30 Klahanie
11:00 Meeting Place
12:00 TBA
12:15 A Way Out
12:30 Country Canada
1:00 Hymn Sing
1.30 World Series Pre-Game Show
1:45 World Series Baseball (Time Tentative)
4:30 Sportsweek
5:00 Black Beauty
5:30 Musical World
6:00 Wonderful World of Disney
7:00 The Beachcombers
7:30 Irish Rovers
8:00 The Waltons
9:00 Sidestreet
10:00 Marketplace
10:30 Ombudsman
11:00 National News
11:15 Nation's Business
11:21 Night Report
11:30 Hawaii Five-O
12:30 Weather and Sports Scores
12:35 Sign Off

CBHFT

10:00 Sesame
10:30 Les contes de la rive
10:45 L'Evangeline en papier
11:00 Le jour de Seigneur
12:00 Concertos
12:30 Cine-Magazine
1:00 Magazine de la semaine verte
2:00 Baseball (La serie mondiale)
5:00 Jeux Pan Americains
6:00 Second regard
7:00 La question
7:30 Téléjournal
7:40 Nouvelles du sport
7:45 18e siecle le retrouve
8:00 La petite patrie
8:30 Les beaux dimanches
11:30 Téléjournal
11:45 Sports dimanche
12:00 Cine-Club
2:30 Fin des émissions

Monday Oct. 13

C.H.S.J.

8:00
9:00 Mr. Dressup
9:30 CBC Programme
10:00 Camera Twelve
10:30 CBC Programme
11:00 Sesame Street
12:00 Mon Ami-Friendly Giant
12:30 Mid Day Report
12:34 Hollywood Squares
1:00 Movie Matinee
"THE SEVENTH DAWN"
2:30Magazine
3:00 Canadian Football MONTREAL at OTTAWA
5:30 New Brunswick Today
6:00 Evening Report
6:30 Little House On Prairie
7:30 Hollywood Squares
8:00 Rhoda
8:30 Front Page Challenge
9:00 All In The Family
9:30 Chico & The Man
10:00 Newsmagazine
10:30 People Of Our Time
11:00 The National
11:20 Final Report
11:35 Bob McLean
12:05 Merv Griffin

A.T.V.

7:00 Univ. of the Air
7:30 Trouble with Tracy
8:00 Canada AM
9:30 Romper Room
10:00 Yoga
10:30 Definition
11:00 It's Your Move
11:30 Women's Show
12:00 Cartoons
12:30 Brady Bunch
1:00 Midday Matinee
2:30 What's the Good Word
3:00 Celebrity Dominoes
3:30 Another World
4:30 Flintstones
5:00Gilligan's Island
5:30 CFL Football (Cal.-Edm.)
8:00 ATV Monday Movie
9:30 Maude
10:00 Beacon Hill
11:00 Grand Old Country
11:30 Pig and Whistle
12:00 CTV News
12:20 Local News
12:30 Larry Solway

CBHT

9:45 Test and Music
9:50 News, Weather and Playbill
10:00 Pan-Am Games Opening Ceremonies
12:00 Bob MacLean Show
12:55 News
1:00 TBA
1:30 Bobby Goldsboro
2:00 Doctor in the House
2:30 Coming Up Rosie
3:00 CFL Football (Mtl. at Tor)
5:30 Partridge Family
6:00 Here Today
7:00 Reach For the Top
7:30 Who's New
8:00 Rhoda
8:30 Front Page Challenge
9:00 All In the Family
9:30 Chico and the Man
10:00 News Magazine
10:30 People of Our Times
11:00 National News
11:22 Viewpoint
11:30 Night Report
11:45 Space: 1999
12:45 Weather and Sports Scores
12:50 Sign Off

CBHFT

10:15 Les oraliens
10:30 100 tours de Centour
10:45 En mouvement
11:00 Du Soleil a 5 cents
11:15 Au jardin de Pierrot
11:30 Conseil Express
12:00 Les recettes de Juliette
12:30 Daktari
1:30 Les Couqueluches
2:30 Bobino
2:35 Femmes d'aujourd'hui
3:00 Football Canadien (Mtl. a Tor.)
5:30 Fanfreluche
6:00 Noelle aux quatre vents
6:30 Nouvelles, regionalés, sports et Magazine d'actualites
7:00 Téléjournal, National, International et Act. National
7:30 Cher Oncle Bill
8:00 Quelle famille
8:30 Magazine Olympique
9:00 Y a pas de probleme
9:30 Avec le temps
10:00 Tele Selection "Au nom de la femme"
11:30 Téléjournal, National, International et Provincial
11:51 Nouvelles regionales et nfetto
11:57 Sports
12:00 Jeux Pan Americains
12:30 Un Grand Defi
1:30 Schulmeister

Michelin Seeking Employees In Digby

Representatives of Michelin will be at the Canada Manpower Centres, Yarmouth on Thursday, October 16 and Digby, October 17 in order to discuss with residents of the area the job opportunities at the Michelin plant in Bridgewater.

Production workers, who are guaranteed a 40 hour week, on the job training and no lay-offs with good rates of pay and excellent fringe benefits are presently being sought by the tire manufacturing company.

Residents of Yarmouth are invited to visit the Canada Manpower Centre to meet with the Michelin representatives on Thursday, October 16 from 10:00 a.m. to 8:00 p.m. and residents of Digby are invited to visit the Canada Manpower Centre in Digby on Friday, October 17 from 10:00 a.m. to 8:00 p.m.

Visit Nineteen Grandchildren

Mr. and Mrs. Gifford D. Ambrose Brighton, have returned from Montreal after visiting their daughter, Mr. and Mrs. F.I. Casgrove, their nineteen grandchildren, and four great grand-children Whilethere Mrs. D'Ambrose celebrated her seventy-sixth Birthday, August 8th at a family dinner party, all present. She received a gift of money, many nice gifts, including their air plane tickets to and from Montreal, Air Canada, Mr. and Mrs. Ambrose enjoyed their visit and hope to go again.

Notice
Alcoholics Anonymous

The regular meetings of Alcoholics Anonymous will be held in The Digby Mental Health Building. Thursdays - 8:00 p.m. For more information call 245-2291 or Hank 245-2375.

A Thought Starter

SLAVES OR MASTERS

This is the machine age, and I am glad to live in it. What would we do without our muscle-saving Devices?

Every year, or more often, a Gadget comes into the average home which the owner proudly declares to be a time-saver. How did our grandfathers manage to live and find time to do the work which is done for us automatically? How did they break the soil and rear large families without a tractor or an electric washing machine?

Yet, our forefathers had time to pray. They had time for family devotions together, and they took time to walk through forest paths to attend church. They had time to befriend their children, and time for genuine hearty good neighborliness. We have saved time but what has become of the time we save?

Few families can manage to get together for family devotions and plain fellowship, church services are streamlined to suit the rushing worshipers, and neighbors have little time to visit back and forth.

Parents and children rarely sit down together and visit an evening in the family room, especially with the TV turned off. What has happened? Why can't we settle down and enjoy this wonderful life which science has given us?

Ponder this question. Are people today the slaves or the masters of this machinery? If they are the masters, then the machine age is a blessing. If slaves, then we need to wake up and start living as God intended. Who is our Lord? Is it science or is it the Living God?

Down On The Islands

Tiverton
(Mrs. John Outhouse)

Misses Nancy Munroe and Linda Munroe are spending an indefinite time with their grandparents, Mr. and Mrs. John Outhouse while their parents, Mr. and Mrs. Jr. Munroe are on vacation to the Magdalen Islands at the home of his sister, Mrs. Nancy Keating and family.

Mr. and Mrs. Alger Sollows recently visited Halifax where their young son, Todd underwent a check-up at the Childrens Hospital, they also called on Joseph Outhouse.

Mr. and Mrs. Frank Thomas have returned from Halifax where Mr. Thomas had expected to undergo surgery. His friends were pleased to learn of his return.

Mr. and Mrs. John Outhouse, their son, Lee and their daughter, Mrs. Verona Munroe and her two daughters visited their son, Joseph at V.G. Hospital on Saturday.

Quite a number of residents are confined to their homes with the flu.

We are pleased to report Mrs. Lloyd Guier who underwent surgery at Digby Hospital has returned home.

Sympathy is extended to the family of the late Cecil Prime of Freeport, N.S.

Lloyd Guier and daughter, Brenda Guier spent several days at the home of Rev. Ivan Raynor and Mrs. Raynor and family at Murray River, P.E.I. While in the area, Miss Guier attended special meetings held in Central Christian Church at Charlottetown where she met Lou Outhouse, native of Tiverton, who is a student at Maritime Christian College. Mr. Outhouse showed Miss Guier through the college and at the Student Center operated by Mrs. Minnie Langille, where she met the students of the college. Miss Guier was on hand to assist Mr. Outhouse in celebrating his birthday.

Rossway
W. R. Comeau

Mrs. Charles VanTassell is a patient in the Digby General Hospital at time of writing

Mrs. Darrell Leurs is visiting her daughters Mrs. Robert Cormack and family, and Mrs. Clinton Anderson and Mr. Anderson at Saint John, New Brunswick.

Mr. and Mrs. Medford Munroe of Victoria Beach are visiting Mr. and Charles VanTassel while Mrs. Van Tassel (Mrs. Munroe's mother) is in hospital.

Nine tables of cards were played Tuesday evening at the Rossway Community Hall. Mrs. Mariann Hayes of SandyCove getting the door prize and the cake donated by Mrs. Arthur Dukeshire was won by Mrs. Ruth Daley of Mount Pleasant.

Sandy Cove
(Gloria Trask)

Mr. and Mrs. Seldon Merritt spent the weekend with their son, Mr. and Mrs. Thomas Merritt, Lower Sackville.

Mr. and Mrs. Steven Wilson, Digby, spent last week with her parents Mr. and Mrs. W.A. Trask and family.

Mrs. Marianna Hayes spent a few days with Mrs. Nellie Spicer, Bridgetown.

Mr. and Mrs. Kenneth Horne have returned home after spending their vacation with friends and relatives in the Canadian West.

North Range
(Sue W. Bragg)

Visitors attending the morning church service at the Baptist Church on Sunday were: Mr. Sindell Barr of Digby and Mrs. Barr

Mr. and Mrs. Laurence Thibeau, Yarmouth; Mrs. Gloria Tooly and son, Terry and Marcel Lamerante all of Clalk River, Ontario.

Miss Janet Thibeau of Digby spent the weekend with her parents Mr. and Mrs. Raymond Thibeau.

Mrs. George Carman spent this Thursday visiting friends at Freeport. Cottage Bible study and prayer meeting was held at the home of Mrs. Mary O'Niell on wednesday evening.

Centreville
(Mrs. Harley Dakin)

Mrs. Edgar Ensor and family, Mr. and Mrs. Sydney Francis and family of Yarmouth, and Harry Robichaud and son, Bobby of Doucetteville, visited Mrs. Ensor's parents, Mr. and Mrs. Austin Hersey. Harry Robichaud is a brother to Mrs. Hersey.

Mr. and Mrs. Darrell Morton are visiting with their three daughters, Mr. and Mrs. B. Little and family; Maryann and Janet Morton at Calgary, Alberta.

Frank Foster of North Range called on Mr. and Mrs. Harley Dakin on Sunday.

Mrs. George Theriault of East Ferry called on Mr. and Mrs. Harley Dakin Thursday.

Roy Cameron spent last week in Saint John, N.B.

Mr. and Mrs. Felix Doucett and family of New Edinburg called on her sister, Mr. and Mrs. Harley Dakin on Sunday.

Mr. and Mrs. Guy Marashall visited her parents, Mr. and Mrs. Harley Dakin on Friday. Edsel Dakin of Scarborough, Ont., was also a guest.

Edsel Dakin of Scarborough, Ont., spent Saturday with his parents, Mr. and Mrs. Harley Dakin; sister, Mr. and Mrs. Arnold Lombard and family and Mrs. Ruth Berry. He also spent a few days with his sister, Mr. and Mrs. Guy Marshall, Barton, and visited Mr. and Mrs. Louie Doucett at New Edinburgh.

Ruth Spechts of Barton spent last Friday with Mrs. Ruth Berry.

Mrs. Ruth Berry was a dinner guest at the home of Mr. and Mrs. Ronald Stevens at Digby on Sunday.

Mrs. Audrey Titus visited her parents, Mr. and Mrs. Alton Tidd at Whale Cove.

CORRECTION- It was Mrs. Gerald Titus Sr. broke both her legs not Gerald Titus Sr..

Beecher Pyne of East Ferry visited Mr. and Mrs. Harley Dakin on Saturday.

Westport
(Mrs. Charles McDormand)

Mr. and Mrs. Harold Thompson motored to Halifax where they visited with Mr. and Mrs. Ralph Latta who are being moved to St. Johns, Nfld.

Mrs. Cora Thompson has returned home after visiting her sister, Mrs. Annie Bates at Freeport and attending the funeral of her brother, Mr. Cecil Prime.

Recent visitors of Mr. and Mrs. Bradford Delaney were the latter's sister, Mrs. Maurice Wentzell and Mr. Wentzell of Beach Meadows, Queens Co., Nova Scotia.

Visitors of Mrs. Harry McDormand have been her daughters, Mrs. Tony Gould, Mr. Gould of Aylesford, Mrs. Bill MacLauchlan and Mr. MacLaughlan of Quebec, sons, Robert mcDormand, CFB Summerside, PEI., and Leland McDormand of Kentville.

Mrs. Albert Moore and Mrs. Bernard Bowers have been spending a week at Kentville with Mr. and Mrs. Harry Peters. On their return home they were overnight guests of the formers niece, Mrs. Harold Crocker, at Freeport.

Mrs. Murray Pugh and daughter, Mrs. Douglas Farnsworth, motored to Annapolis where they visited with the former's mother, Mrs. George Everett who is a patient there.

Mr. and Mrs. Albert Welch are visiting with their daughter, Mrs. Roy Peters, Sgt. Peters and family, at Summerside, P. E. I.

A recent visitor of Mrs. W. E. Poole was her sister-in-law, Mrs. Donald Barkhouse, of Halifax.

Visiting with their mother, Mrs. D. B. Kenney, have been Mrs. Lloyd Cranney and Mrs. Michael Moriarity of Halifax.

Mrs. Carol Delsey and daughters motored to Halifax area where they spent a few days.

Willard McDormand was taken to B.F.M. Hospital at Kentville by ambulance on Saturday morning.

Mr. and Mrs. Ray Hersey, Halifax, spent a few days visiting the latter's parents, Mr. and Mrs. Wallie Gower.

Mrs. Marion Swift has returned home accompanied by her mother Mrs. Janatta Davis.

Mr. and Mrs. Edgar McDormand motored to Halifax where they visited their daughter Mrs. Don Cochrane, Mr. Cochrane and two daughters.

Miss Heather Williamson was a week-end visitor of her parents, Mr. and Mrs. H. H. Williamson.

Mr. and Mrs. George Clements have been visiting her brother, Ronald Gaudet and Mrs. Gaudet at Kingston, Ont.

William Gower, Westport's oldest resident passed away at Digby Hospital on Friday Oct. 3 at the age of 99 years.

Mr. and Mrs. James Outhouse who were recently married, have purchased the home of the late Mr. and Mrs. George McDormand and are now residing there

Sandy Cove
Mrs. E. C. Morehouse

Congratulations to the newlyweds, Mr. and Mrs. Andrew Mitchell (Doyle Baxter). The wedding was in Digby at the Baptist Church on Saturday.

Rev. and Mrs. Edgar Bull, Cambridge, Mass. are spending a few days at their home here.

Dr. and Mrs. F. Ronald Morehouse left on Thursday for their home in Montreal West, having spent the summer here.

Mr. and Mrs. W. Hunter returning from a homeymoon in Hawaii, spent the week-end with the latters grandmother, Mrs. Nora Saunders. Other visitors were Mrs. Hunter's mother, Mrs. D. A. Stewart and son, Donnie of Windsor.

Mr. and Mrs. John Mitchell and Leonard Mitchell, Scarborough, Ontario, arrived to attend the wedding of their brother, Andrew Mitchell, and are spending several days with Miss G. Warne.

Rev. and Mrs. H. Y. MacLean, Bridgetown, were Friday overnight visitors with Mr. and Mrs. Emdon Morehouse.

Mr. and Mrs. Thomas Merrit and baby Geoffrey, Lr. Sackville spent the week-end with his parents, Mr. and Mrs. Seldon Merritt.

Mr. and Mrs. Danny Morehouse, Dartmouth spent the week-end with his parents, Mr. and Mrs. J. Osborne Morehouse and sister, Miss Jenniger Morehouse.

Repairing Ship Hinders Travel

While the car-ferry ship at Freeport is being repaired, travellers to and from Westport are at a disadvantage. In order for cars to be transported across, a temporary landing has been improvised at the beach across "The Cove" and cannot be used except when the tide is nearly high and then approximately two hours ebb. The vehicles have to land on the beach and sometimes its quite a job to get up to the road.

Until the repairs are finished it is doubtful if there will be any night crossing for vehicles. The boat is available for carrying passengers to Freeport at any time.

Visiting with Mrs. Richard Thompson are her daughter Mrs. Jack Burbidge, Cst. Burbidge and two children, Stephenville, Nfld, Mr. and Mrs. Fred Muise of Yarmouth, Mr. and Mrs. Kent Perry of Sandford.

Mr. andMrs. John Swift of Digby and Mr. and Mrs. William Holgate of New Hamshire were recent visitors of the former's son, Richard Swift and Mrs. Swift.

Addresses Roll Call

The annual roll call service was observed in the Tiverton Christian Church Sunday evening, September 28th with minister Robert Johnson of Halifax as guest speaker.

The program featured organ prelude by Mrs. Bertha Ruggles followed by a hymn sing. The Invocation prayer was given by Mr. Johnson. He selected his scripture lesson from Matthew 16: 15-20 also Ephesians 2: 19-22 with choir selections following. The roll call of members was given by Mr. Melbourne Outhouse, clerk of the church. This was followed by silent prayer, pastoral prayer and all united in the Lord's Prayer. The choir featured another selection followed by announcements, and offering for the evening worship. Mr. Johnson and Miss Joanne Spence sang a duet.

The message Mr. Johnson conveyed to his congregation was entitled "Manning the Outpost" which was followed by the hymn of Consecration and the organ postlude by Mrs. Ruggles.

Elect Officers At Rossway

The bi-annual meeting of the Rossway Community Hall was held Monday evening September 29th. There were fourteen present. Afterminutes of last meeting were read the treasurer's report was read and adopted. Claude Westcott the retiring trustee was returned to that office as was Mrs. Waters Comeau as secretary and treasurer.

The secretary and treasurer, Mrs. Ruth Harnish and Mrs. Earl Smeltzer gave their reports of the acitvity Group (card parties) from the last meeting of March 31st. The period was very successful.

Mrs. Smeltzer passed over a cheque for four hundred dollars to the Community Hall Fund. The hall has now been completely renovated. Last year the inside was panelled and kitchen enlarged. Miss Vera Gidney donated a fridge for the kitchen. This year the outside has been shingled and painted and all this made possible by those who helped with the card parties - either by attending, or helping to donate cake and sandwiches for the refreshments.

When the outside work was starting many men from the community came and gave a days work at the frolice. They also enjoyed a supper served them by several of the ladies. New toilet facilities have also been made at the hall

DIGBY MINOR HOCKEY REGISTRATION FORM

DATE OF REGISTRATION:
SATURDAY, OCTOBER 11/75
SATURDAY, OCTOBER 18/75

TIME OF REGISTRATION: 10 a.m. to 12 noon and 2 p.m. to 4 p.m. BOTH DAYS
COST OF REGISTRATION: $20.00 per boy
FAMILY PLAN $50.00 MAXIMUM
PLEASE PRINT:

PLAYERS NAME _____
PHONE _____
PLAYERS NAME _____
PHONE _____
PLAYERS NAME _____
PHONE _____
NAME OF PARENT (Or Guardian) _____
PARENT's (Or Guardian's) SIGNATURE _____

ALL PLAYERS MUST HAVE
1. BIRTH CERTIFICATE (Photostat Accepted)
2. SOCIAL INSURANCE CARD
ANY PLAYER STILL IN POSSESSION OF A HOCKEY SWEATER FROM LAST YEAR MUST RETURN IT BEFORE HE MAY REGISTER.

The Bear River Courier

"FOR HOME AND COUNTRY" EDITED BY WOMEN'S INSTITUTE

Bear River East

(Mrs. Malcolm L. Baxter)

Mr. and Mrs. Lawrence Hubley, Toronto, who have spent a two-week vacation with Mr. Hubley's mother, Mrs. Gilbert Hubley and his sister, Miss Grace Hubley, returned to their home.

Mr. and Mrs. Gerald Johnston of Yarmouth were guests at the home of Mr. and Mrs. Wilfred Miller on Thursday evening and Friday.

Mrs. Charles Marshall and son, Peter, daughter Heather and her friend Jeanette, of Rockingham, spent the weekend with Mrs. Marshall's mother, Mrs. Bertis Freeman.

Mrs. R.R. Winchester and Miss Grace Hubley spent a day in Second Peninsula, Lunenburg County, where they were guests of Miss Hubley's niece, Mrs. Murray Stevens and Mr. Stevens.

Mrs. Goldie Sabine was a supper guest of Mrs. Bertis Freemen on Thursday.

Mr. James Longmire, Waterville, visited Mr. and Mrs. Milton Morgan on Tuesday.

Mr. Garth Cress is attending Land and Forest Survey School, at Lawrencetown, He and Mrs. Cress were week-end quests of Mr. and Mrs. Roscoe Cress. While here, Mrs. Cress attended the wedding of her sister in Weymouth.

Mr. and Mrs. Cress have returned to Truro for a week while their small daughter, Candace, is visiting at the home of Mr. and Mrs. Cecil Beel.

Mr. and Mrs. Trueman Wright spent the week-end in Kentville visiting their daughter, Mrs. David Wallace and Mr. Wallace.

Mr. and Mrs. Clyde Brooks of Port Hawksbury were visitors at the home of Mr. and Mrs. Frank Kaulback on Saturday evening.

Mr. and Mrs. Harold Brinton have returned home after visiting friends in Halifax.

Mr. and Mrs. Howard MacLean of Bedford motored to Bear River on Saturday and were luncheon guests of Mrs. E. Cunningham and Mrs. Annie Fraser.

Mr. and Mrs. Aubrey Darres spent the past week, vacationing in P. E. I.

Mr. and Mrs. Richard Cox of Dartmouth were guests of Mrs. William Rice the past week. On their return to Halifax, they were accompained by Mrs. Mary Curwell, who was flying to Toronto, to visit her daughter, Mrs. Doug Hartley. Mr. Hartley and new grandaughter.

Chief Richard McEwan, Mrs. McEwan and son Peter, attended the meeting of Western Nova Scotia Multicultural Association in Regional High School on Thursday evening in Bridgetown. Their daughter, Mrs. Judy Pearson, was appointed Secretary of the Association.

Mr. and Mrs. Roscoe Cress, Mr. and Mrs. Bernard Bell and Mr. and Mrs. Carl Franklin, who have enjoyed a motor trip throught Nova Scotia and New Brunswick, arrived home on Sunday night.

Mr. and Mrs. Max Gillam are visiting firends in Halifax.

Dan Cress and Mrs. Cress of Bridgewater were week-end guests of Mr. and Mrs. Roscoe Cress.

Mr. and Mrs. William Rose Sr., and son Dale of Kentville were dinner guests of Mr. and Mrs. Frank Kaulback on Saturday. They were accompanied by Alan Rose and daughter Samantha, of Kentville.

Mrs. Rodderick Grant of Liverpool has been visiting her sister-in-law, Mrs. G. Ross Parsons and Mr. Parsons the past week.

Mrs. Leora Baxter arrived home on Monday, September 29, after visiting her daughter Gail Baxter in Spryfield, Mr. and Mrs. William Milner, Greenwood and Mr. and Mrs. Arlie Hatt, Tremont.

Mr. and Mrs. Bliss Wheelhouse of Moncton, N. B. visited his parents Mr. and Mrs. Marshall Wheelhouse during the week of September 20.

Allan Pierce, Hamilton, Ontario visited Mr. and Mrs. Delbert Wagner on Tuesday of last week.

Mrs. Donald Baird, Clementsvale, Mrs. Arthur Jefferson, Mrs. George Jefferson and Mrs. Marshall Wheelhouse attended the Digby-Annapolis Baptist Association at the Smith's Cove Baptist Church on Saturday.

Mr. and Mrs. George Jefferson arrived home on Thursday after spending some time in Hamilton, Ontario. While in Hamilton, Mr. Jefferson was a patient in St. Joseph's Hospital where he underwent surgery and now much improved in health.

Mr. Robert Winchester and sisters of Smith's Cove called on Mr. and Mrs. George Jefferson on Sunday afternoon.

Bear River New Horizons Program

Preparations are being made for the Fall and Winter activity programmes for Bear River New Horizon. These will include Oil Painting, under Mrs. I. Marshall; Lampshade making, under Mrs. Raymond, Smiths Cove; quilting, and woodcraft of all kands: floral decoration, under Mrs. R. Gilliat, sewing and dress making, under Mrs G. Beals.

The Pottery group will renew its operations early in November with an extension of this activity to non-members of the Centre being held each monday evening.

More members are also invited to share in the Lampshade group at a fee of $5.00 for the full programme.

The Centre would be grateful for donations of old picture frames, to be recovered by the class.

Evening activities in respect of music appreciation, choral group, bridge and chess nights are also scheduled. Members are asked to drop in at the Centre and register for any of these activities.

The monthly birthday party will be on Saturday October 25 with a Halloween theme.

Members will be visiting the New Horizons group in Port Saxon this week, and another trip to Clare is scheduled for later in the month.

A letter received by the secretary from James Bay, Victoria B.C. expressed the thanks of the James Bay New Horizons Society, for the kind welcome given by the Bear River group to some of their members, who visited Bear River during the summer. These new friends were presented with a piece of Bear River pottery, which they delivered to their group in Victoria.

It is nice to know that such links can be made, nation wide, among the many senior citizens who share in the New Horizons Programme.

E.F. Hall
Co-Ordinator

Mrs. Hall Addresses Church Group

Mrs. Foster Hall, Bear River, area vice-president for the Valley Presbyterial of the United Church of Canada, was guest speaker on Tuesday evening when the Digby Grace United Church Women began their Fall session with a Thanksgiving program.

The business and program prepared by Mrs. Bryson Denton, treasurer, was presided over by the president, Mrs. Benjamin Height. Others assisting in the program were Mrs. Isabel Harris, prayer; Mrs. J.M. Wallis, scripture; Mrs. Ronald Stevens, reading and prayer and Mrs. Vincent Snow, pianist. Mrs. William Reid is secretary.

Mrs. Hall divided her contribution to the program into three parts, a Food For Though meditation, information and music. The meditation dealt with ministry which she said was based on thankfulness and expression of gratitude. The United Church women have a ministry, she remarked and they are servants for Jesus laboring together with God.

Mrs. Hall announced the Fall Rally of the Presbyterial to be held in Kingston, N.S. on Saturday. She informed the women on the South Shore Rally which drew three-hundred from varied parts of the province. She spoke on the Church's Youth Exchange in which one hundred young persons were involved.

The speaker displayed a recent copy of the publication Combo.

Speaking of the Mission work, Mrs. Hall informed the women that while many of the missionaries to Angola had returned home, there is still a need for the knitted bandages and urged the women to continue supplying them.

Mrs. Hall's third part of her program was used to have a sing-song of hymns and songs which were to be sung at the Rally on Saturday.

During the business plans meeting plans were made for a Rummage Sale on October 24 and a Christmas Turkey Supper on November 28. It was decided to have the Digby Branch Canadian Red Cross meet in the United Church Hall for their annual meeting on October 22.

Mrs. Stevens asked for volunteers to collect some areas for the British and Canadian Bible Society. A meeting of the Digby Branch was to have been held on Monday evening but there were not sufficient people attending to carry on the meeting.

Bear River Community Development Program

As part of the Bear River Community Development Program, a two day intensive Community Planning Workshop has been organized to be held in Bear River on Friday October 17 and Saturday October 18.

The workshop will be attended by a number of community planning professionals and government and private Planners. Its intent is to provide a public forum for residents to react to and express ideas for development or non-development in the community. There will be ample opportunity for local people to be presented with and to present thoughts for changes in Bear River and to discuss those thoughts with people involved in the field of community planning.

However, merely discussing ideas for change with visiting consultants does not imply that the good ideas will be accepted and supported financially by either government or private industry. The initiative for disired change in any community must be the responsibility of people living there-assistance in many forms is available but only if the community can demonstrate their desire to do their share of the work involved.

The program of the Workshop will be publicized soon.

The workshop has been organized by Barry Dixon, Co-ordinator of the Bear River Community Development Program with the assistance of a number of community planning and development workers. It is designed to be of maximum use to residents in expressing their ideas concerning desired change in the Bear River area.

The success of the two day session will be determined by the number of residents who actively participate and get involved.

Barry Dixon
Plannin Aid (office)
P.O. Box 211

"OUR MOTHER" A LITTLE OLD LADY WE LOVE

There's a little old lady we all know,
She's had a hand in helping us all grow
Into what we have become today, she's
Been our stay along the way.
Now we gather here today, to let her know how much we pray.
That she will live to see, and know, how she has helped to make us grow.
You haven't guessed? one way or other,
I'll tell you then,
She's Our Dear Mother.
Daughter Ruth Smith, Mount Uniacke and family.

Mooney Willing To Develop New Giant Structures

"We as a government are prepared to sit down and develop new grant structures, grants that accommodate the problems of municipalities, grants with built-in escalations so that no one will have to come with hat in hand," the minister of municipal affairs, Hon. J. Fraser Mooney, told the opening session of the 70th Annual Meeting of the Union Of Nova Scotia Municipalities.

"The grants will be written into the legislation."

Mr. Mooney dealt with what he termed the major concern of the municipalities - those items which are not written into proposed legislation now under active discussion by a special committee of the Union Of Municipalities and the Department Of Municipal Affairs.

"Lawyers and Legislative Counsels," Mr. Mooney said, "demand everything in black and white. Politicans are governed not only by legislation but also by policy statements."

The minister said that if those analyzing the proposed legislation dealing with municipal reform would take both the bills as presented in the Legislature and the policy statements made at the time of presentation, they would very clearly see that the intent of the government is not to weaken municipalities but to strengthen them.

Mr. Mooney said that the government is not only willing but is anxious to look at alternative suggestions to the proposed reform legislation.

These, he said, must be practical, acceptable alternatives that will accommodate government policy of relief of the tax burden and guarantee that any tax saving is passed on to the municipal residential taxpayer.

The minister said that the government is not attempting to thrust the reform legislation down the throats of anyone with haste. "We recognize the need for study in this area," he said.

In dealing with another contentious issue surrounding the proposed legislation, Mr. Mooney said that the matter of budget scrutiny was not proposed as a step toward elimination of municipal government.

"The province has no intention of lessening municipal autonomy," he added.

"The Provincial Government will be infusing more dollars into this program. This government would therefore want a guarantee that this new money will not be eaten up in grossly extending old programs or initiating massive new programs until such time as a grant structure can be stabilized.

"It is anticipated that these new dollars will help to relieve the tax burden."

Mr. Mooney said that one-third of the municipalities have a surveillance done now on regular budgets and over two-thirds of the municipalities have had their budgets scrutinized for capital programs.

"I ask them if such an exercise has caused them discomfort?" He continued, "I ask them if, in such an exercise, has the Department Of Municipal Affairs set their local priorities? I ask them if such an exercise has been an embarrassment? He concluded.

Mr. Mooney said that municipal reform, municipal budget pressure and concern for rising property taxes have been a number one priority of the government since taking office and will continue to be.

He said that all practical alternatives to the way government has approached major changes will be studied and assessed. Already proposals had been made by the Municipalities' Study Committee and these were under review.

"During changes that we both agree are needed," Mr. Mooney said, "there is the demand to appreciate the aspirations of one another and mutually seek to find satisfactory conclusions with tolerance, understanding and goodwill."

On Dean's List

Miss Helen Grant, Granville Ferry, has been named on the Dean's List at Acadia University.

The dean's list of Acadia University was released by president Dr. J.M.R. Beveridge. Students whose names appear on the list are being recognized for their high academic achievement during the past year.

Usually representing approximately five per cent of the eligible student population, the dean's list is limited to full time undergraduate students taking at least five full courses.

The selection committee consists of academic deans, the directors of schools, registrar, and three other faculty members elected by faculty.

Community School Organized At Bear River

The community school of Bear River & Area held its first Council meeting on Tuesday September 30. Those attending were: Jean Marshall, Co-ordinator; Pat Miller, Mary Darres, Joyce Rice, Max Parker, Ted Read, Evelyn Henshaw, Jean Peck, Anna Cox and Linda Milbury.

Several courses for the upcoming year were discussed: Metric system, Social Dancing, Snowmobile Maintenance, Home Nursing, Saint John Ambulance, Fly-Tying, Drama, Crocheting, Upholstering, Chair-Caning, Flower Arranging, Square Dancing, Cake Decorating, Leatherwork, Woodworking, Yoga, Badminton Instruction, and Ping-Pong Instruction.

I am pleased to announce that the first course - Social Dancing will begin on Tuesday October 21 from 8:30 to 10:30 p.m. at the Roth school auditorium. Gloria Roth of the House of Roth will be instructing this course which is for adult couples. No previous dancing expereince would be necessary. Anyone interested in registering for this course, please call 467-3752 (Jean Marshall) or come along on Tuesday, Oct 21 after 8:00 p.m. and join in for the fun. Instruction will be given in Rhythm Dances - 2-Step or Foxtrot; Waltz as well as Latin Rhythm Dances - Tango and Bossa Nova.

1815 Hollis St.
Halifax 429-2416

Apr. 211 (residence)
3001 Olivet St.
Halifax 454-0787

On Friday's agenda from 1p.m. to 9:30 p.m. will be viewing displays, slides, videotapes, films, and reports, buffet supper; opening by Joe Casey, M.L.A. and panel discussion. Saturday's program from 10 a.m. to 4.30 pm. will test community imput an reaction, lunch and discussion on where to go from here. A corned beef supper will begin at 5 p. m.

Waldeck East

(Mrs. Aubrey Durling)

Mrs. Joyce Hartwig, from B. C., spent three weeks with her mother, Mrs. Loran Wright, and her sister, Mrs. Mervin Ringer, Mr. Ringer and family. She returned home by "Air Canada" on September 26th.

A family reunion was held at the home of Mr. and Mrs. Mervin Ringer, Waldeck East, on September 21st when the entire family of Mrs. Jessie Wright and the late Loran Wright, were home for the occasion. Among those present were: Leslie Wright and family; Gertrude (Mrs. Mervin Ringer) Mr. Ringer and family, Joyce (Mrs. Hartwig) of Ganges, Salt Spring Island, B. C., Margaret, (Mrs. Stanley Rushton), Mr. Rushton and family, of Truro, Shirley (Mrs. Robert Moulton), Mr. Moulton, and family, of Pierrefonds, Quebec. More than thirty relatives attended.

TENDERS For Sale

The Digby Recreation Commission will receive sealed tenders up to 12:00 noon Monday, October 20, 1975, for the sale of the following items:

(a) 1 - Oil Fired Hot Air Furnace, 160,000 BTU
(b) 3 - Electric Motors 1 - 75 hp 3 phase 550 V. 2 - 25 hp 3 phase 550 V.
(c) 2 - 200 Gal. Oil Tanks
(d) 15 - 20 Ft. of Prefab Chimney

The above items can be tendered either individually or together and must be clearly marked "Tenders - Rink Equipment".

The above items can be inspected by contacting Mr. Reg Hazelton.

Highest or any tender not necessarily accepted.

G. A. Pitman
Treasurer
Digby Recreation Commission

Digby East Fish & Game Dance
Sat., Oct. 11
MEMBERS & GUESTS
Rhythm Four

NOTICE

The Regular Monthly Meeting of the Bear River Board of Trade will meet in the Oddfellow's Hall on Thursday, October 9th.

Corporal Rahl, or some other member of the R.C.M.P. will be present to discuss and answer questions on the possibilities of a curfew for Bear River.

This is an important meeting in which you should be interested. So do your best to attend. The time is 7:30.

Notice Alcoholics Anonymous

The regular meetings of Alcoholics Anonymous will be held in the Digby Mental Health Building.

Thursday - 8:00 p.m.

For more information call 245-2291 or Hank 245-2375.

BUYING? SELLING? RENTING? HIRING? GO CLASSIFIED

ALL CLASSIFIED ADS MUST BE PAID IN ADVANCE.
CLASSIFIED - First insertion, seven cents per word, minimum charge of $1.50 each additional insertion, 50 cents less than first time.
DISPLAY CLASSIFIED ADS (With Border) $1.26 per column inch for first insertion, $1.12 per column inch for each additional time.
ENGAGEMENTS, CARDS OF THANKS, NOTICES - Seven cents per word, minimum charge of $1.50.
IN MEMORIAM - $1.50 for heading and names, 15 cents for each line of poetry.

FOR SALE

WINDSHIELDS
For best possible prices on windshields for all makes and models. We carry a large stock. Phone Eddie Peck, 467-3333, Bear River. 25:tfc

FOR SALE—Top quality Aluminum Doors and Windows. Free estimates. Jack King, 74 Lighthouse Road, Digby, Phone 245-2950. 40:tfc

BUILDING LOTS
House Lots - Hill Grove - Cottage Lots - Hanies Lakes and Porter's Lake.
Will finance. Small down payment, up to 5 years on balance. Bank rates. Phone 245-4138. P.O. Box 477. Lou Wyles, Digby. 41:tfc

FOR SALE - 1972 Vega Hatchback. Good condition. Registered and safety checked for 1975. Reasonably priced. Phone 245-4634 52:tfc

FOR SALE—Registered puppies, Chihuahuas, Cockers, Pugs, Poodles, (most times), Pomeranians, Shih 'tzu, Pekinese, (occasionally). $65. - $110. Salpal Kennels, Springfield. Phone 4-5. 4:12ip

FOR SALE - Well rings. Phone 245-2043 or write Gerald Budd, R.R. 4, Digby, N.S. 5:10ip

FOR SALE - Dressed Beef, 50c to 80c per pound, per quarter, depending on grade. Steers, heifers, cows. Liver, 50c lb. Mrs. Kenneth McNeil, 245-5378. 5:tfc

FOR SALE - 9 x 12 olive green rug with pad, like new. 245-5428 after 5:00 p.m. 9:lip

70 ACRES OF LAND in Bayview. 1½ miles from Digby town. Suitable for subdivision 423-0341 or write John Saulnier, 5212 North St., Halifax, N.S. 8:3ip

FOR SALE - Dry hardwood 4 ft. lengths or stovewood length. John D. Roope, Hill Grove 245-2857 8:3ic

FOR SALE - 2 oil heaters suitable for living rooms. 3 galvanized hot water tanks with fixtures. One 5 gallon electric water heater, one, used, hot water furnace, one Astral Refrigerator, one water softener. Phone 467-3080, Chester Kaulback, Bear River 9:tfc

FOR SALE - Ford farm tractor, good condition, selling price $900.00. A Budd, 245-4833. 9:2ip

FOR SALE - 1968 Pontiac Parisienne, V8, automatic, 4 barrel, good tires, safety inspected until June 1976. New paint Job, priced for quick sale. Contact Rodney Stark. Phone 245-4715 day, 245-2712 night 7:3ip

FOR SALE - Oil furnace, 2½ years old. Good condition, suitable for medium, small home. New 200 gal tank, gauge, value, etc. Never used. Furnace only $200.00. New 200 gal tank, etc. $100.00. Complete unit $300.00. Seen anytime. Reg Smith Phone 245-2650 9:3ip

FOR SALE - 1970 Epic, good tires, good condition, safety inspected. Priced for quick sale $325.00 Phone 467-3094

FOR SALE

FOR SALE - Hot Roc stonelined water heater complete with copper coil. Perfect condition. Telephone 532-5796.

FOR SALE - 1966 Plymouth Fury III, good condition, safety inspected, 383 4 barrel, priced for quick sale $350.00. Phone 467-3094

FOR SALE - C.B. Radio Base, Dragging winch, 3 burner propane stove and tank, 55 plastic bouys. Phone 837-5375

FOR RENT

FOR RENT - One 4-room cabin. Hot and cold water and bath. Also rooms for rent at Conway. Phone 245-4436 before 9:30 a.m. or after 7:00 p.m. 7:tfc

FOR RENT - Apartments. Phone 245-2374 or 245-4929. 46:tfc

FOR RENT—At Stelmar Manor 2 bedroom apt., fridge and stove, wall to wall carpeting. Apply Murray Trask 245-4691 days. 8-4 Sandy Cove nights. 43:tfc

FOR RENT - One and two bedroom apartments. Apply GRAHAM SAUNDERS at 245-2431 or 245-4938. 31:tfc

FOR RENT
Cement mixer, one bag capacity, with or without cement. Phone for rates and reservations - 245-4086. 5:tfc

FOR RENT - 3 bedroom bungalow, hot water, heat, wall to wall carpet. Joggin Bridge. Phone John Roope, 245-5105. 8:tfc

FOR RENT - Two bedroom heated apartment. Phone 245-4544 or 245-2950 27:tfc

FOR RENT - At Smith's Cove, 7 room house, all modern improvements. Tel 245-2687 3ip

FOR RENT - 3 bedroom house at Conway. Available Nov. 1st. Forced air furnace. Phone 245-4429 anytime. 9:tfc

NOTICES

Any persons practicing transcendental meditation (TM) or people interested in knowing about the benefits of TM please call Jeannette Clinch. 532-5068 :lip

Reserve November 29th, 1975, for Christmas Tea and Bazaar to be held at Smith's Cove Baptist Church Vestry. Time 2 to 5 p.m. 8:3ic

RUMMAGE SALE

Saint Patrick's Church Hall, October 17, from 9:30 A.M. until 3:00 P.M. 8:1ic

NOW OPEN
THE GOSPEL SHIP CHRISTIAN BOOK STORE, 420 Main Street, Yarmouth. Mail Orders Accepted. Write for free catalogue 7:8ip

I, Irvin Boudreau, Jr., Weymouth Mills, will not be responsible for any bills contracted in my name by any person. IRVIN BOUDREAU, JR. 8:2ip

NOTICE - Carpets cleaned with the latest equipment. Free estimates. Phone 467-3611, Bear River Home Furnishings. 23:tfc

NOTICE - Vacuum cleaners Parts sales and service. S.A. Morash. Phone 245-4453 5:tfc

Reigh Jayne
Digby 245-2525
Elmer Porter
Bear River 467-3520
HERITAGE MEMORIALS LTD

WANTED

WORK WANTED - Two carpenters working Digby Neck area. Paneling, tile ceilings, finish, etc. Phone 245-2697. 6:4ic

HELP WANTED—For a really good career in sales, Write Box B.H.S.-670, c-o this newspaper. 45:tfc

WANTED - Housekeeper to live in. Good home, no children. EVERETT LEWIS, MARSHALLTOWN 8:2ip

WANTED - Kemac Stove in good condition, also 100-200 gal. oil barrel. Call 245-5308 between 7-9 a.m., 5-7 p.m. 6:4ip

WANTED - Abandoned farm with or without buildings, any condition PETER SHEEN, BEAVERBANK ROAD, LOWER SACKVILLE, RR 1, NOVA SCOTIA 5:5ip

URGENT - Board needed for stallion in or near Digby. Reply Gwen Quigley, P.O. Box 1215, Digby 9:lip

Anyone Interested
In selling OLD Stamps, Coins, Furniture, and Glass, please contact Fundy Collectables, Box 1200, Digby, N.S. 4:13ic (16)

IN MEMORIAMS

MARSHALL- In loving memory of a dear mother Gladys Annie who passed away Oct. 14th, 1968.
Though your smile is gone forever
And her hand we cannot touch
Still we have many memories
Of a mum we loved so much.
ALWAYS REMEMBERED BY SON MYRON AD FAMILY 9:lip

OUTHOUSE - In loving memory of our dad Eugene Waldo Outhouse, who passed away three years ago on October 10, 1972.
Ever remembered
By BERTHA and FAMILY.

CARDS OF THANKS

CARD OF THANKS - I would like to extend my thanks to Sunrise Rebekah Lodge of Tiverton for the flowers I received, and Sunshine Bible Class for the juice. Also thanks to those who sent cards and visited me while in hospital. Thanks to nurses on second floor, Dr. Brennan and special thanks to Dr. Black. God bless you all. MURIEL GUIER

Flowers always available call:
Cameron's Florist and Nursery
245-2609

CARDS OF THANKS

CARD OF THANKS - In greatful appreciation I thank all those who sent cards, flowers, other gifts and who visited me while I was a patient in Digby General Hospital. Special thanks to Dr. Black, nurses and staff on the 2nd floor for their kindness and concern, to Reverend s Murray Shaw, Lester Mullen and Robert Reid for their encouragement and best wishes. INGEBORG WORTHYLAKE 9:lip

CARD OF THANKS - We would like to take this opportunity of saying thank you to our many friends and relatives for the surprise party given on the occasion of our 25th Wedding Anniversary, also many thanks for the wonderful gift of a sterling silver tea set and many others, cards and gifts and a special thanks to the ones who contributed so much time and effort to make this a memorable occasion. GERALD AND VIOLET WAGNER 9:lip

CARD OF THANKS - Mr. and Mrs. Willard P. Wentzell wish to thank all their many friends and relatives for their cards, flowers, gifts and other congratulatory messages on the occasion of their 60th Wedding Anniversary. 9:lip

Birth Announcement

Born to Mr. and Mrs. David Nielsen, nee Carolyn Arnold, Keswick, N.B., a daughter, Kristiana Rebecca on September 24, 1975. A sister for Dana. Great Grandmothers are Mrs. Jane Rebecca Parker, Digby and Mrs. Kristiana Nielsen, Saint John, N.B. 9:lip

Mr. and Mrs. Francis McVeigh of Thompson, Manitoba, announce the arrival of their first child, a son, Patrick Shawn, 6 lbs. 11½ oz. on September 19, 1975. Grandparents - Mr. and Mrs. Robert McVeight and Mr. and Mrs. Arnold Trask, Lighthouse Road, Digby, N.S. 9:lip

PERSONALS

Mr. and Mrs. Charles Gosson, Tharold, Ontario, who spent a couple of weeks with Charles' parents, Mr. and Mrs. Louis Gosson have returned home. Also Mr. and Mrs. Melvin Edwardson, Tharold, Ontario, who spent two weeks with Mrs. Edwardson's parents, Mr. and Mrs. Louis Gosson, Plympton, have returned home.

Kenn Porter of Saskatchewan River, Alberta is visiting at the home of his sister, Miss Geraldine Porter of Dartmouth. He recently spent a weekend visiting his parents, Mr. and Mrs. Roy Porter of Conway.

Mr. and Mrs. Arthur Feener, Weston, Ontario, were recent visitors of Judge and Mrs. V.G. Cardoza.

Engagements

Mr. and Mrs. Glendon Robbins, Smith's Cove, wish to announce the engagement and forthcoming marriage of their daughter, Joanne Marie to Corporal Ken Smith, son of Mr. and Mrs. Al Smith, Halifax. Wedding to take place November 1st at Smith's Cove Baptist Church. 9:lip

PERSONALS

Mrs. Mac O'Neill has returned home after visiting her cousin Mrs. Edna Paquin in Wrentham Mass., also friends in Conn., and New York.

Mr. Ronald Marshall Antigonish N.S. spent his vacation with his parents Mr. and Mrs. Winston Marshall and Dale. Since his return to Antigonish he has been transferred to Goderich Ontario.

Mr. and Mrs. Martin V. Emerich accompanied by Mr. and Mrs. Merle Hanmond of Dowling, Michigan, have returned after spending their vacation with Mrs. Emericks sister and husband, Mr. and Mrs. Winston Marshall Pr. Wm St, Digby.

Mrs. Bruce Surette and daughters, Angela and Michelle have returned to Oromocto, N.B., after visiting his parents, Mr. and Mrs. Ralph D. Sibley and Mr. and Mrs. Harold Surette. They also spent a few days with Mr. and Mrs. Roger Ryan in Berwick.

Cst. Bruce Surette has joined the RCMP and is presently at Regina, Saskatchewan.

Mr. and Mrs. Lester Mul Holland of Stavely, Alberta, called on Mr. and Mrs. H.G. Marshall and Mr. and Mrs. R.D. Sibley. It had been thirty years since they were here during World War II. They saw many changes, especially the new wharf.

Mr. and Mrs. Leon Barnes have returned to Bermuda after a holiday at Harbour View, Smith's Cove.

Mr. and Mrs. J.J. Brittain, Birch St. returned from a motor trip to the New England States.

Corporal Wendy Hazleton spent a few days with her parents, Captain and Mrs. Reginald Hazelton following her graduation at the RCMP school in Regina. Mrs. Hazelton went to Regina to her daughter's graduation. Corporal Hazelton is stationed in Yarmouth.

Mrs. William Kent, Great Village, spent the weekend with her sister, Mrs. John Walker, Maiden Lane, Digby.

Callers at the home of Mrs. Vernon Bent, Birch St., on Sunday were Mrs. Ethel Chetel, England, and friends. Mrs. Chetel is a sister to the late Stanley Spray who had resided in Digby.

Rev. Francis E. Burnett has returned from an eight day visit and attending a Sunday School Convention in mincappolis, USA. While in USA he visited in Oregon where he saw Miss Laura Brown and Michael from Digby who are attending the Oregon Bible College.

Mr. and Mrs. H. Gordon Marshall of the Salvia, Digby, returned after attending a company convention at the Holliday Inn in Galt, Ontario. They spent two weeks in Toronto and Montreal. Enroute they spent the weekend with their daughter, Mrs. Douglas Trask, Mr. Trask and family in New Glasgow.

Danvers
(Mrs. Philip Gaudet)

Mr. and Mrs. Cecil Clements Sr. Carleton, Yar. Co, spent from Sept. 23 to 27 with her sister, Mrs. Helen McCullough and son, Victor McCullough.

Mrs. Helen McCullough, Mrs. Cecil Clements and Mr. Victor McCullough visited with Mrs. Fannie Lewis, at the home of her son, Mr. and Mrs. Harry LewisWeymouth on Tuesday.

Miss Edna May Marshall, Mt. Saint Vincent, Halifax, spent the weekend of Sept. 27 with her mother, Mrs. Winnie Marshall.

Mrs. Helen McCullough and son, Victor, attended a family cabbage supper at Mrs. Waltons cottage in Riverdale on Saturday.

Mr. and Mrs. Hazen Height, South Range, were supper guests of her mother, Mrs. Winnie Marshall and sister, Miss Edna May Marshall on Sunday.

Miss Ardenia Gaudet, daughter of Mrs. and Mrs. Peter Gaudet Sr. is attending Teachers college in tTruuro for her first year.

Danvers
(Mrs. Philip Gaudet)

Mr. and Mrs. Russell Lewis were supper guests of Mr. and Mrs. Wallie Lewis and family, Deerfield, Yarmouth Co., on Saturday September 20.

Mrs. Philip Gaudet attended a bridal shower for Miss Regina Wagner, from Bear River, at the home of Mrs. Harry Lewis, Weymouth on Saturday evening September 20.

Mrs. Winnie Marshall spent the weekend of the 20th with her daughter, Mr. and Mrs. Hazen Height, South Range.

Mr. and Mrs. Philip Gaudet and Denise visited Mr. and Mrs. Gerald Handspiker at Culloden, Miss Gwen Handspiker at the home of her sister, Mr. and Mrs. Eric Van Tassal at Mt. Pleasant on Sunday, September 21 also their sister Muriel and husband from Mass., USA.

Floyd Gale has returned home from the Bluenose where he has been employed for the summer months.

Mrs. Myrtle Goudey, Weaver Settlement, was overnight guest of Mr. and Mrs. Philip Gaudet on Sunday September 21.

Mr. and Mrs. Philip Gaudet and Denise, accompanied by Mrs. Myrtle Goudey, Weaver Setwere in Digby on Monday September 22.

Mr. and Mrs. Chester Sabean and family, Truro spent the weekend with her parents Mr. and Mrs. George Cosman.

George Cosman is a patient in the Yarmouth Regional Hospital.

Miss Cathy Langille, Weymouth, spent Thursday evening with Mr. and Mrs. Peter Gaudet Sr.

Gordon Marshall and Mrs. Verna Robicheau attended the Atlantic National Exhibition, Halifax, a week end recently.

Sympathy is extended to the family of the late Mrs. Charles Gaudet, Ohio, Digby Co, whose death occurred recently.

Mrs. Chester Sabean, Truro, is spending a week with her mother, Mrs. George Cosman.

Get Well wishes go to Mrs. Nellie Wagner, Weymouth North, who is still a patient at Yarmouth Regional Hospital.

Philip Gaudet was surprised on his birthday September 25, when his daughters and families, Mr. and Mrs. Vernon Goudey and family, Riverdale, Mr. and Mrs. Edward Cromwell and family, Southville, gathered to help him celebrate.

Mr. and Mrs. Gaudet were also surprised when the family presented them with a lovely decorated belated anniversary cake, on the occasion of their 38th Wedding Anniversary, Sept. 16. The cake was made by Mrs. Florence McCollough, Riverdale. Pictures were taken and refreshments served.

Tiddville
(Mrs. R. Frost)

Mr. Milledge Tidd - son Scott have returned home after visiting with relatives in Grand Manan N.B.

A Baby Shower was held at the home of Mrs. Allison Merritt Mink Cove in honor of Mrs. Tom Sinclair.

Mr. and Mrs. Joe Gallant son Ricky of Dartmouth spent the weekend with the latters mother Mrs. Wilfred Sullivan and Mr. Sullivan, also visiting at the same home was Miss Cindy Gallant of PEI.

Mrs. Mabel Burns, Mrs. Rose Frost visited with Mrs. Annie Bates Freeport, on Sunday.

Mr. T. Ryan Dartmouth is visiting Miss Patricia Sullivan.

Mr. and Mrs. Wilfred Sullivan visited with relatives at Freeport on Sunday.

Mrs. Orland Guier visited her sister Mrs. Elmer Frost on Sunday.

Mr. James Tidd Sr. Roy Tidd, and Corey Tidd were overnight guests of Mr. and Mrs. Orland Guier recently.

Bayview

The Village of Bay View was deeply saddened this past week when one of its well known and well loved residents was laid to rest on Saturday September 20th.

Mrs. Everett Ritcey was better known to her many friends as Marjorie, the daughter of the late Mr. and Mrs. James Ellis.

The funeral was held in the little village church where 49 years ago on Wednesday September 15, 1926 she was married. A Memorial Fund to the Bay View United Church was established in memory of the late Mrs. Everett Ritcey.

SECOND MORTGAGES
Up to $10,000 for:
- Home Improvement
- Debt Consolidation
- Major Purchases

Compare HFC Services
- Cash available now
- Rates as low as 14.98%
- No finder's fees, bonuses or hidden charges
- Pay off at any time
- No prepayment penalty
- Enquiries welcome

HOUSEHOLD REALTY Corporation Limited
75 Water Street, Digby, Ph: 245-4737

Appliance and Refrigeration Repairs
BY QUALIFIED REPAIRMAN
ALL WORK GUARANTEED
DIGBY HOME FURNISHINGS
245-2311

For Sale
"The CKDY RoadRunner"
Available Now.
A Real Good Buy.
Call - Leigh Everett 245-2111
or 245-4036

WANTED
Our Organization Is Planning To Initiate Hay Rides.
Through the Winter Months, Anyone with Sleigh and Horses for Hire is Requested to Contact
MR. AL THOMPSON
at 638-8230; MONDAY to FRIDAY
8:00 a.m. to 4:00 p.m.

APPLES
PICK YOUR OWN
At Upper Clements Orchard on Route 1,
HALFWAY BETWEEN ANNAPOLIS ROYAL and CLEMENTSPORT ON NORTH SIDE OF ROAD.
Gravenstein, Macintosh, Cortland, Spy, Golden Russet, Macoun
AVAILABLE
Saturday, Sunday, Monday, October 11, 12, 13
10:00 a.m.-6:00 p.m.
Price .08c lb.
Bring Your Own Containers.

ATLANTIC SUGAR
Division Of Atlantic Consolidated Foods Ltd.,
INDUSTRIAL MECHANICS
$6.57/hour
Atlantic Sugar has openings at its Refinery in Saint John, N.B. for Industrial Mechanics. Positions offer a basic Five (5) day, Forty (40) hour work week with a full range of Company benefits including Pension, Group Insurance and Blue Cross. Present rate of pay is $6.57 per hour which is presently under negotiation.

For further information contact Mr. Bonnell at 693-2481 or write to: P. O. Box 3800
Saint John, N.B. E2L 4L4

Gilbert Cove

The community was saddened by the sudden death of a well known and liked man who passed away following a short illness, Orrin Wagner. Sympathy is extended to his family and the Melanson family where he has been residing.

Get well wishes are extended to Eddie Comeau of Bloomfield who is a patient in the I.C.U. in Digby Hospital. Also to Tommy Amero of Ashmore who had the misfortune of getting a bad cut on the face by a power saw. Get well soon, Tommy.

Miss Judy Melanson of Halifax is visiting her parents and relatives, Mr. and Mrs. Ed Melanson in Plympton.

Capt. and Mrs. Charles H. Melanson and son, Gary of Dartmouth spent the week-end at the home of his sister, Miss Edith Melanson. Capt. and Mrs. Charley just returned from a trip to South America.

Mr. Lawrence Morrisey of Victoria, B.C., is visiting his brother, Robert Morrisey.

Visiting Mr. and Mrs. Rickie Doucette recently have been Mr. and Mrs. Gordon James and family of Keswick, Ont., and Mr. and Mrs. Jack Brown of Pictou, N.S. formerly of Toronto, Ont.

Mr. and Mrs. Ritchie Doucette spent Tuesday in Yarmouth.

Visiting the home of Mr. and Mrs. Jessie Dill and Harold Leblanc and Mr. and Mrs. Stan Burnettee of Toronto, Ont.

Mrs. Jennie Robicheau has been visiting the home of Mr. and Mrs. Leo Thibault recently.

Lawrence Morrisey of Victoria, B.C., has been visiting friends and relatives in the community and through the Valley.

Visitors at the home of Mr. and Mrs. Louis J. Melanson were Mr. and Mrs. Edwin Penola of Braintree, Mass.; Mr. and Mrs. Andrew Melanson, Port Lorne, Ann. Co.; Lawrence Morrisey of Victoria, B.C.; Mr. and Mrs. Joseph Duprey, Mr. and Mr. Mrs. Everet Vatcher and Mrs. Margaret Phillips, all of Virginia, U.S.A.

Miss Lorraine Melanson of Ottawa visited her parents,

Mr. Herbie Melanson of Halifax visited his mother, Mrs. Lizzie Melanson and brother at the same home, also Miss Levina Melanson of Halifax visited her mother and brother at the same home.

Mr. and Mrs. Andrew Melanson and son, Robert of Ashmore, and Mrs. David Melanson of Plympton spent the week-end with David and Nancy Melanson, son, daughter and husband in Halifax.

Mrs. Andrew Melanson and son Robert, accompanied Mr. and Mrs. Robert Leary of Ashmore and Mr. and Mrs. Freddy Melanson and daughter, Tina to P.E.I. where they toured and visited for a week.

Mr. and Mrs. Andrew Melanson of Ashmore celebrated their 35th wedding anniversary during the summer months. Congratulations are extended to them.

Mrs. Morris Gay (the former Rita Thibault) who is living at the home of her aunt, Mr. and Mrs. Walter Thibault had the misfortune of breaking her wrist during a fall. A speedy recovery is extended to her.

Miss Grace Comeau entered St. Mary's University, Halifax, and Miss Helen Comeau is attending Aggie's Community College near Beverly, Mass., for her second year. The girls are daughters of Mrs. Leona Comeau of this place.

Mr. and Mrs. Sammy Comeau, son of Mrs. Leona Comeau spent their vacation visiting relatives in Ottawa.

Miss Yvelle Robicheau returned to Mt. St. Vincent for her second year. Good luck is extended.

Twin sisters Mrs. Irene Hulne and Mrs. Arlene Nowlan of Saint John visited their cousin, Mr. and Mrs. Walter Melanson recently.

The community was shocked and saddened by the news of the sudden death of Mr. Noel Levasque, foster son of the late Mr. and Mrs. Lee Elliott. No further details are known at the time of writing.

Get well wishes are extended to Andrew Melanson of Ashmore who is a patient in the I. C. V. in Digby Hospital. Also to Mrs. Sadie White of Digby, formerly of Gilbert Cove who is also a patient in the I.C.U. in Digby Digby Hospital.

Many happy returns are extended to Miss May Melanson who celebrated her 84th birthday recently. Miss Melanson resides at the home of Mr. and Mrs. Edward Dugas in Weymouth.

Miss May. H. Melanson visited Mrs. Evelyn Sias and Mr. John Cook. She also visited other friends in the neighbourhood.

Shawn Doucette who is a student at Middleton Vocational School spent a week at his home due to illness.

Mrs. Edna Thibault and Mrs. Lorraine Blanchard and Jodi of Lewiston Road in Ashmore spent a day at the home of Mr. and Mrs. Leger Doucette.

Charlie White of Plympton celebrated his birthday on Wednesday. He was pleasantly surprised with a birthday cake made and presented to him by Leger Doucette Jr. who was a supper guest that evening.

Mrs. Florence Peare, Mr. Leger Doucutte Jr. and Mr. Shawn Doucette motored to Digby for the day on Friday.

Miss Jill Blanchard of Ashemore celebrated her birth-day quietly at home with Miss Williams of Weymouth joining her for the occasion.

Sympathy is extended to the family of Mrs. Belle Hallowell who passed away in the U. S. A. and was buried from St. Joseph's Church in Weymouth. The only surviving member of her family, Mrs. Nettie Fletcher, attended the funeral. She was accompanied by her daughter from Ontario.

Other relatives were Mr. Freddy Grant, her son-in-law, Mr. and Mrs. Harold Hallowell, nephew; also from U. S. A. and relatives from Gilbert Cove, Ashmore and the Valley.

Preparations are being made for the rapure pie and social evening to be held at the regular bingo on October 12th. Proceeds will go to Holy Cross Parish, also for the Annual Fire Department Bingo that will be held on October 26th. These being community projects, all help will be appreciated.

Doucetteville

Mr. and Mrs. Kip Ward of Oromocto N.B., are spending a week at the home of Mr. and Mrs. Delphis Comeau.

The Community extends their Sympathy to the relatives and friends of Mr. Orn Wagner who suddenly passed away on September 15th Mr. Orn Wagner was formerly of Plympton Station. In his later years he resided with Mr. and Mrs. Chester Meleanson Doucetteville.

Mr. and Mrs. Eddie Meleanson and daughter of Lower Sackville spent the weekend with Mrs. Meleanson's parents Mr. and Mrs. Freddie Thibault.

Doucetteville

(Louise Comeau)

Glendon Pye is attending Dalhousie University in Halifax.

Bobbie Robicheau has returned to Acadia University for his third year.

Rickey Robicheau is attending Vocational School in Middleton.

Mrs. Margaret Mazorica and Joseph Mazorica of Jamacia have been visiting Mrs. Mazorica's daughter and son-in-law, Mr. and Mrs. Robert Theriault, Mrs. Mazorica has returned to Jamacia while Joseph Mazorica remained here and is attending Digby High School.

Mr. and Mrs. Kip Ward of Ormocto, N.B., have returned home after spending a week visiting her sisters, Margaret Thibault and Mrs. Delphis Comeau. They also visited Mr. Ward's two sisters in Digby, Mrs. Harold Burgone and Mrs. Albert Sulis.

Sorry to report that Miss Margaret Thibault is a patient in the Digby General Hospital. We all wish her a speedy recovery.

A birthday party was recently held for Pat Doucette at the residence of Mrs. D. Amon.

Mrs. Carol Lewis of London Ontario spent two weeks visiting her mother, Mrs. Daisy Amon.

Garry and Stewart McCavour of Saint John, N.B., spent the weekend with their uncle and aunt Mr. and Mrs. Chester Melanson.

Blanche Smith and Hubert Thomas of Freeport spent the day with Mr. and Mrs. Chester Melanson.

Mr. and Mrs. Thomas Hunt of Dorchester, Mass., were weekend visitors of Mr. and Mrs. Martin Thibault, and Mr. and Mrs. James Doucette.

DANVERS

Mr. and Mrs. Philip Gaudet visited with Mr. and Mrs. Forrest Prime, Clary and Shanna Sunday.

Mrs. Philip Gaudet was hostess to a Stanley Home Party on Saturday, Sep-

New Tusket

(Mrs. J.E. Ford)

Mrs. Earl Gaudett has returned from Halifax where she had been receiving surgical treatment. Glad to hear you are home, Adelaide.

Mrs. Clyde Mullen was a guest Thursday over the dinner hour at the home of Mr. and Mrs. Minot Mullen.

Mr. and Mrs. Alden Prime of Bear River were weekend visitors at the home of Mrs. Calvin Prime.

Recent visitors at the home of Mr. and Mrs. LeRoye Sullivan were his brother, Rev. Kenneth Sullivan of Massachusetts and his sons, Arthur, Paul and Glenn.

A talent show was held in the New Tusket Hall Saturday evening, proceeds $147 was realized for the Havelock and area Fire Department.

Sunday morning service in the United Baptist Church was presided over by the Ladies of the Congregation, with Mrs. Donald Mullen as leader. Meditations by Mrs. Calvin Prime and Mrs. Alvin Marr were enjoyed and a duet by Mr. and Mrs. Clyde Mullen with guitar accompaniment was the special hymn of the service. A Communion service followed the very impressive service by the Ladies.

Mr. and Mrs. Eldon Ford were visitors Sunday afternoon and evening at the home of their daughter and husband, Mr. and Mrs. Roy Prime, Pleasant Valley. The occasion was the "Open House" in celebration of the 25th wedding anniversary of Mr. and Mrs. Roy Prime.

Weekend visitors at the home of Mr. and Mrs. Wilbur Sabean were their son-in-law, William Wade and son, Bruce, of Ottawa.

Word from Sgt. Allison Sabean of the RCMP, Mrs. Sabean and family who have been transferred to Yellow Knife NWT, state they enjoying their work there in the beautiful city.

Mr. and Mrs. Lawrence Saulnier with Mark and Darren were visitors Sunday at the home of Mr. Glendon Saunders, Clementsvale.

Miss Sanda Saulnier, Mr. Alton Ford and Mr. and Mrs. Walter Gaudett Jr. were visitors Sunday at the home of Mr. and Mrs. Wayne Saulnier, Kingston.

Chester Nickerson, who has been visiting his sons, Elmer and Ronald, in Oshawa has returned home.

Mrs. Bernard Goudey is keeping house for George MacAlpine, while he is enjoying a vacation in Spain.

New Edinburg

Mr. Phillip Doucette and friend, Miss Paulette Thimot of Lower Sackville, spent the weekend with his parents, Mr. and Mrs. Felix Doucette.

Miss Jeanette Doucet of Saint John spent a few days recently with her parents, Mr. and Mrs. Herman Doucett.

Mr. and Mrs. Felix Doucette and family recently visited with Mr. and Mrs. Charlie Cann Freeport; Mr. and Mrs. Mike Como, Roxville; Mr. and Mrs. Harley Dakin at Centreville and Mr. and Mrs. Victor Magarvey and family at Granville Beach.

Mr. and Mrs. Victor Magarvey of Granville Beach were recent visitors with Mr. and Mrs. Felix Doucette.

Mr. and Mrs. Harley Dakin of Centreville, Mr. and Mrs. Gerald Titus Sr. of Centreville and Mrs. Violet Pyne of, Worcester, Mass., were recent visitors with Mr. and Mrs. Louis Doucet and family and Mr. and Mrs. Felix Doucette and family.

Mr. and Minez Rosalie Kimisa from Kenya, South Africa, who spent the summer with Mr. and Mrs. Clayton Coe and Mr. Clayton Coe (Jr) have returned home from Edmonton, Alberta where he worked for the summer Mr. Kimisa and Clayton Coe (Jr) have both returned to Acadia University for three years.

Mr. and Mrs. Don Long and friends from Culliver's Cove spent the weekend at Prince Edward Island recently.

Mr. and Mrs. George Doucet spent a weekend recently with their daughter, Mrs. Wayne Currie and Mr. Currie at Hubbards.

Sympathy is extended to the family and relatives of the late Eileen Doucet who passed away September 29th at the Digby Hospital.

Mr. and Mrs. Ashley Wilcox, West Saint John has been vacationing here at their home. They attended the funeral of Mrs. Eileen Doucett on October 2nd.

Mr. and Mrs. Desire Doucet (Jr) of Fredericton are visiting his father, Capt Desire Doucette. They also attended the funeral of his mother, Mrs. Eileen Doucet, Mr. Herbert Comeau of Kentville was also here for the funeral.

Misses Yvette Gaudet Lorraine Ameriault, Pauline Doucet, Mr. Conrad Doucet and Msgr. Nil Theriault P.P. attended the University of N.B., for a session of Alpec.

Sympathy is extended to the family and relatives of the late Cecil Prime of Freeport who passed away on September 29th.

Mrs. Sydney Wagner Weymouth, Mrs. Felix Doucette and Mr. Joe Wagner motored to Freeport on October 1st to attend the funeral of the late Cecil Prime. He was an uncle to the ladies.

New Tusket

(Mrs. J.E. Ford)

Mr. and Mrs. Elveyn Hudson of Waltham, Mass., were here recently calling on friends.

Mrs. A.J. Hobbs who has been visiting in Weymouth and Mrs. George Sabean, who has been in Windsor and Halifax have returned home.

Mr. and Mrs. John J. Melanson, who spent the summer at Old Orchard Beach, Maine, have returned to their home in Tusket, and were recent visitors at the home of Mr. and Mrs. Joseph Gaudett.

Mr. and Mrs. Wilfred Ford of Ohio and Mr. and Mrs. Joseph Gaudett spent the weekend with Mr. and Mrs. John J. Melanson at their collage at Lake Wentworth.

Mrs. Percy Hurlburt of Pleasant Valley visited her sister Mrs. George Sabean and Mr. Sabean on Friday, Mr. and Mrs. Percy Hurlburt were visitors Sunday at the same home.

Mr. and Mrs. Malcolm Bradshaw of Yarmouth and Mr. Lindsay Ford of Southville were dinner guests Saturday at the home of Mr. and Mrs. Eldon Ford.

Miss Carol Nickerson spent the weekend at her home here.

Mr. and Mrs. Donald Manzer of Ashmore were supper guests Sunday at the home of their daughter, Mrs. Cecil Prime and Mr. Prime.

Mr. and Mrs. Cecil Murley and Mrs. John Murley motored to Somerset on Sunday where they visited with Mr. and Mrs. William Postdown and Mr. and Mrs. William Murley.

DANVERS

Victor McCullough, Mrs. Helen McCullough accompanied by Mrs. Winnie Marshall, Danvers, and Mr. and Mrs. Frank Lewis, Weymouth North, spent the afternoon and evening with Mr. and Mrs. Cecil Clements, Carleton on Tuesday the 9.

Mrs. Hutchins Re-Elected Society President

Previous to the regular monthly meeting of the Admiral Digby Horticultural Society, the annual meeting was held at the home of Mrs. Donald Logan, with Mrs. B. Hutchins, President, presiding. Twenty-five members, two guests and two new members were present.

At the completion of the annual reports, Mrs. K. Daley, on behalf of the nominating committee, presented a slate of officers for the coming year.

President:-Mrs. Nancy Hutchins
Vice-President:-Miss Mary Marshall
Secretary:-Nettie Grimmer
Corr. Secretary:-Miss Marjory Tupper
Treasurer:-Miss Mary Robert

In reviewing the past year, Mrs. Hutchins said the many projects undertaken by the Garden Club were successful, considering the dry summer.

All areas under the care of the Garden Club were well cared for and had been kept bright with a variety of flowers during the summer.

Annual reports were given by the various committees in charge of the Admiral Digby Park, Loyalist Cemetery, the garden at the former Tourist Bureau, the Library window boxes and the large concrete planters facing the post office.

It was with regret that the organization was unable to continue with the garden at the War Memorial but it is understood that the Royal Canadian Legion will take over the project.

Girl Guides had ably assisted in keeping the weeds under control at the Admiral Digby Park. The Guides are now offering their services to anyone needing leaves raked. If garbage bags are provided the girls will fill them, well packed, for ten cents each.

Prior to the regular meeting, Miss Marjorie MacCormack was present to explain the aims of a Recreation Commission, a committee of the Town Council, set up to administer funds for worthwhile recreation and funded partially by the Provincial Goverment.

The Garden Club already has been included in the project and a grant given to carry on the work in helping to keep the Town beautiful or to undertake other projects which are connected with a horticultural society. Mrs. Hutchins thanked Miss MacCormack for coming to the meeting and informing the members of the plans of the Commission.

In opening the regular meeting, Mrs. Hutchins said that she would be pleased to carry on with the office of President for the coming year.

The usual reports were given and approved.

It was learned that the Year Book compiled by Miss Mabel Marshall and Miss Marjory Tupper had won second place in competition at the annual N.S.A.G.C. at Truro in August. The book was awarded 596 points out of a possible 600.

Bruce Gilliatt reported a meeting concerning the Dutch Elm disease wll be held on October or November.

Mrs. Louise Stephen remarked on the success of the geraniums in the concrete planters facing the Post Office. It is hoped next summer the blossoms will be even more striking.

Members are asked to care for the plants over the winter months so an ample supply of geraniums will be available next season for use in other areas under the care of Garden Club members.

The business meeting was adjourned and refreshments served by Mrs. Logan assisted by members.

The November meeting will be held at the home of Miss Marjory Tupper.

Status Of Women

Chief among the issues to surface at the N.S. Task Force on the Status Of Women Public Hearings has been the Status Of The Homemaker.

"The consensus seems to be that there is a need for basic attitudinal change towards the homemaking and parenting functions in society," Task Force Chairperson, Dr. Mairi St. John MacDonald said today.

"Women in the Labor Force, The Status Of The Homemaker and The Volunteer have come up again and again in the past hearings," Dr. MacDonald said, "and we expect to be hearing more during this coming session."

Nine public hearings will be undertaken beginning September 18. The Task Force has already held 11 public hearings since their appointment in April, as well as numerous private meetings with groups and individuals across the province.

"It is clear from what we have heard thus far," Dr. MacDonald said, "That we must look again at the multiplicity of skills required for competent homemaking and that we must recognize its value to society both in practical and monetary terms."

Lack of proper career counselling for high school girls has also come in for a great deal of criticism, Dr. MacDonald said. Career stereotyping is only one of the problems that face the woman who works, whether out of choice or necessity. Experience gained by women in voluntary work should also be taken into consideration when they return to the labor force and efforts should be made to make the transition easier.

One matter of major concern to women attending the hearings, Dr. MacDonald said, is the enforcement of the "equal pay for equal work" provisions of the Labor Standards code.

"A desire has also been expressed that "equal pay for work of equal value" provisions should be adopted, as the British Government has proposed recently," she said.

"Women represent a great deal of potential to Nova Scotia and Canada," Dr. MacDonald said. "If equality of opportunity is to become a reality for both sexes, allowing each to share in the responsibilities of society as well as its privileges, we must rethink some of our basic premises."

The Task Force will conclude its public hearings October 30th in Halifax. Deadline for mailed briefs will be November 17, Dr. MacDonald said.

Your Monies Worth In Foods A New Program

The Honourable Jack Hawkins, Nova Scotia's Minister of Agriculture and Marketing, announced Monday, a new program, "Your Monies Worth in Foods". This is an educational and training program, directed to the food buyer and will involve the use of television, radio, newspapers, workshops and community organization in teaching the skills necessary to obtain the most value from food dollars.

In announcing this new Program, the Minister stated the main responsibility of the Department of Agriculture and Marketing is to the farmers of this province. We have a firm commitment to provide services, education and training, to present and future farmers.

However, the Department of Agriculture, also has an interest in those people who buy our Nova Scotia food products, and it is for this reason that we are promoting an educational program on food purchasing, food selection and preparation.

This three-point program, emphasis will be on information which will include Nova Scotia produced foods and the selection of foods to meet the family's nutritional needs.

The Women's Institutes of Nova Scotia have offered their assistance to organize workshops on a regional basis in this province. We appreciate their cooperation in taking a positive approach to this program. We value the long and close relationship which we have had with the Women's Institutes. Their participation gives us every confidence that this will be a successful program, said Mr. Hawkins.

The home economist will be making information available to local residents on topics such as food preservation, food preparation, packaging and grades, buying guide for home planning, along with information on the availability of local produce.

Many of these same topics will be discusses in cooperation with Women's Institutes at regional workshop meeting.

Coach Course

A coach course will open October 9th Joseph Dugas School, Church Point, Digby County; with instructor Paul LeBlanc registering coaches at 7:30 p.m. These courses are open to all persons interested in coaching, and there is a $5.00 registration fee for the 16 hour course

OUTDOORS with ED COLEMAN

BIRD HUNTING OUTLOOK

This year pheasant hunting prospects again look excellent in the Valley. Reports from observers in various parts of Kings County indicate a high number of young birds. And while it probably isn't significant, the flocks I observed appeared to have a higher ratio of cock birds.

A few days ago I was talking with upland game biologist Neil Van Nostrand about the pheasant hunting prospects appeared to be good. In other words, the birds will be there in as much abundance as in recent years. A good or poor harvest depends entirely on the hunters.

harvest was down slightly.

Living right in the heart of some of the best pheasant covers in Nova Scotia, I often get a preview of what the hunting season is going to be like for this magnificent game bird.

At this time last year, for example, I reported excellent sightings of young pheasant throughout the Annapolis Valley. The spring sighting of cock birds was also high, in fact one of the highest in recent years.

Because of the sightings, it appeared that a good hunting season was in the offing - that is, good in the sense that there would be plenty of birds. In the season that followed, the pheasant harvest was up over the previous year in the Annapolis Valley. Throughout the rest of the province the

Gordon Gets The Bear

Gordon Wilson with the Department of Lands & Forests, Hillgrove, brought down the bear at Gilbert Cove which was giving Bob Torrey lots of trouble. The bear, as all bears are, was fond of honey and so he raided Mr. Torrey's bee hives.

The bear attacked all sixteen of Mr. Torrey's hives, destroying or eating all the honey. An estimated 100 pounds was lost, in addition to at least 50 percent of the equipment.

The bear, which weighed 275 pounds when dressed, appeared Saturday and again Sunday. Mr. Torrey phoned the Department of Lands and Forests Monday morning and upon their arrival in the afternoon four traps were set. By 10:30 p.m. the bear was caught and shot.

Mr. Torrey, who has been keeping bees for a number of years, hopes to repair some of the broken hives and get reimbursed by the government for his loss. It was his first encounter with bears, and hopefully his last.

Promote Food Buying Skills

A new program entitled "Your Monies Worth In Foods" directed at the consumer is being launched by the Department of Agriculture and Marketing, Agriculture Minister Jack Hawkins announced at a news conference.

Designed as an educational program, Mr. Hawkins said it will involve the use of television, radio, newspapers, workshops and community organizations in teaching food buyers the skills necessary to obtain the most value from food dollars.

Aims of the program, the minister said, are to increase the use of Nova Scotia Food Products, to teach homemakers and others about the production, marketing, preservation and preparation of food and to teach the housewives ways and means of obtaining the most value from their food dollars.

Mr. Hawkins said the program was being offered without any increase in budget or personnel using services of all branches of the department co-ordinated by the Home Economics division.

The agriculture minister said the program would benefit farmers in the province by making the consumer aware of the producing capabilities of farmers and encouraging the use of Nova Scotia Food products.

Following is the text of Mr. Hawkins statement:

The main responsibility of the Department of Agriculture and Marketing is to the farmers of this province. We have a firm commitment to provide services, education and training, to present and future farmers.

The Department of Agriculture, however, also has an interest in those people who buy our Nova Scotia food products, and it is for this reason that we are promoting an educational program on food purchasing, food selection and preparation to be known as "Your Monies Worth In Foods".

The purpose of this program is:

A. To increase the use of Nova Scotia food products.

B. To teach homemakers and others about the production, marketing preservation and preparation of food.

C. To teach the housewife ways and means of obtaining the most value from their food dollars.

This new program, "Your Monies Worth In Foods", is an educational an training program, directed to the food buyer and will involve the use of television, radio, newspapers, workshops and community organization in teaching the skills necessary to obtain the most value from food dollars.

The Women's Institutes of Nova Scotia have offered their assistance to organize workshops on a regional basis in this province. We appreciate their co-operation in taking a positive approach to this program. We value the long and close relationship which we have had with the Women's Institutes. Their participation gives us every confidence that this will be a successful program.

This program will, of course, be of benefit to Nova Scotia farmers in that we will be making the consumer aware of the excellent food producing capabilities of our farmers and will encourage the use of Nova Scotia food products.

This service is being provided without any increase in budget or personnel, but is the result of a redirection of emphasis within the home economics group.

To give you more details of this three-point program, emphasis will be on information which will include Nova Scotia produced foods and the selection of foods to meet the family's nutritional needs.

We will use the services of all branches of the Department to provide the food buyer with detailed information on storage, grades and availability of Nova Scotia products.

Our Home Economists, under the supervision of Brenda Gorman, will be co-operating with community groups, with exhibitions, and, will be available to provincial groups to provide them with information on economical food purchases. They will assist these organizations to dissiminate factual information to the general public.

Ms. Gorman will be using the television services of the CBC . Her first topic will be "Spending The Food Dollar". Other topics she will be discussing include "Food Shopping Is A Business", "Regional Differences In Food Costs", "Know Your Food Costs", "Random Vs Planned Shopping", along with similarly related topics.

The Home Economist will be making information available to local residents on topics such as food preservation, food preparation, packaging and grades, buying guide for home planning, along with information on the availability of local produce. Many of these same topics will be discussed in co-operation with Women's Institutes at Regional Workshop Meetings.

To increase knowledge of buying skills, our Home Economists will be emphasizing the need to retain the nutritional values of foods during preparation and maintain readily available information on studies from Nutrition Canada and other organizations that generally do research in the area of Nutrition, buying, storage, and selection of food products for good nutrition.

I would encourage the members of the news media in this province to take an active part in this program, because many family budgeters depend on you for up-to-date information and through this program, we will make every effort to see that factual information is readily available for you to distribute to Nova Scotia Food Buyers.

Left to right: Mrs. Azele Belliveau, and Emile O. Theriault, both of Belliveau Cove; Eddie Comeau, Meteghan, of Information Canada and Mrs. Elizabeth Amirault, New Edinburgh at the last Tuesday of the month activities, September 30th. Mr. Comeau was invited to visit the Clare Senior Citizens Club and is seen giving some information to members. (Melanson Photo)

Big Potatoes

The property of Lester Trask on the Lighthouse Road has outdone itself in potato production. Two potatoes, each weighing three pounds and 19 x 15 inches around were brought to The Digby Courier on Tuesday. All the potatoes in the field are about the same size, it is learned.

And who gets to eat the two large potatoes? Not the editor. They are going into rappure pie and Mrs. Alma Thibodeau of the Victoria St. Senior Citizen apartments will see to that. She brought the potatoes to the office after she visited her niece, Mrs. Ivan Trask, at their home.

Support Local Airport Service Proposal

The Council of Maritime Premiers announced its support for the Application of Eastern Provincial Airways to operate an intergrated local air service in the Maritime provinces. That application has recently been filed with the Canadian Transport Commission.

Local air service has been the subject of study by ministers responsible for transportation policy in the Maritime provinces. They have recommended to the premiers the basic requirements of a local air service to supplement the national and regional service provided by Air Canada and EPA respectively. Its purpose is primarily to facilitate air travel within the region but it would also provide connections from a large number of smaller communities to the long distance flights in and out of the Maritime provinces.

The New Brunswick, Nova Scotia and Prince Edward Island governments have reviewed the basic principles of a proposal by Eastern Provincial Airways to operate a region-wide local service. After requesting and receiving assurances that EPA would include a number of modifications, the three governments have endorsed the revised proposal as the most effective answer to the long-standing inadequacy of local air service.

The proposed service would include Halifax, New Glasgow, Port Hawkesbury, Sydney, Yarmouth, Digby, Charlo, Chatham, Edmundston-St. Leonard, Fredericton, Moncton, Saint John, Grand Manan, Charlottetown, Summerside and the Magdalen Island.

The Premiers emphasize the advantages of an integrated region-wide local air service but point out that it is not intended to affect any operational local air services of comparable quality on routes for which they currently offer regularly scheduled flights with adequate frequency.

$500 Scholarship Winner

Scholarships were presented by Dr. Herbert Macrae, Principal of the Nova Scotia Agricultural College, at the Autumn Assembly on Wednesday.

Among those winning the $500. provincial degree scnolarships was Willis Payson, Bear River.

THE DIGBY COURIER

TERMS: ANNA. & DIG. COS. $5.50: OTHERS IN CANADA $7.00 US & FOREIGN $8.50: SINGLE COPIES 15 cents

THURSDAY, OCTO

VOL. CII-No. 10

ACTIVATE DIGBY TRADE BOARD

The few Digby Board of Trade members who met at the Town Hall for the regular October meeting decided to call the next meeting for the third Tuesday in November and use it as a special meeting to activate the Digby Board of Trade The organization has been dormant since May and the October meeting was poorly attended though notices had been mailed to all members.

Names on the nominating committee to bring in a slate of officers were Vincent Snow, Gerard Chartrand and James Gillis. Tentative plans were made to hold the annual meeting in January 1976 and have it as a dinner meeting with a speaker.

The Board decided to co-sponsor an Industrial Development Bank seminar here in January or other time convenient to IDB. The registration fee is $15 per person and the seminar will accomodate no fewer than 15. They can accomodate from 15 to 35 and will have the seminar for two days if required because of enrolment. The one day training seminar has a title "Minding Your Own Business."

Problems with the attendance at Digby Board of Trade meetings as before came in for a long discussion, so long that one member suggested that one fault could be that the Board did not get directly down to business. He noted that already they had spent one and a half hours discussing why members did not come out to meetings.

It was the opinion of some members that so few regular attendants should not have to keep the Board surviving when it serves so many people in every walk of life. The experience of one Board of Trade in Nova Scotia was mentioned where they advertised in the media of their indecision on whether or not to continue functioning. This brought members out for the next scheduled meeting.

Rene Richard advised that there should be committees in the Board other than merchants and suggested labor, tourism, professional, civic, welfare, farmers, consumers, to establish a forum for all. Other members replied that the Digby Board had many committees but the chairperson and members of the committees are generally not faithful attendants.

The problem of keeping and obtaining a secretary even when a yearly honorarium of $200 was paid came in for discussion. A vote of thanks was given to Mrs. J.M. Wallis for filling in on secretarial duties.

Vincent Snow reminisced on the Digby Board of Trade activities through the year and said there was no organization could take the place of Board of Trade, not a service organization nor town. He felt that the would-be members became too interested in sports and service clubs to the neglect of Board of Trade. He felt the Digby Board right now should be concerned about the state of the Town in not being able to acquire a mayor and wondered if the Board might be able to induce Deputy Mayor Philip Robertson to run for mayor. The question had come up before members said and the Deputy knows the position whether or not he wants to run for mayor.

The subject of strikes came up and the idea advanced that everybody was better off before the legislation giving the right to strike was issued a year and a half ago.

David States was on Wednesday tendered a reception at the Legion Hall, Digby, to meet people in the area in which he is serving as supervisor of Human Rights. In the above, left, is Joe Casey, M.L.A. who welcomed David and extended greetings; David, whose office is located in Digby; Chief Richard Mc Ewan, Bear River, guest at the Human Rights reception and George McCurdy, Director of Human Rights for Nova Scotia.

Welcome New Human Rights Supervisor

David States of Windsor N.S. was on Wednesday, welcomed to Digby as supervisor of Human Rights for the West Nova region. He succeeds Shingai (Steve) Nyajeka, who took over the supervisory office six months after the official opening in 1971. The reception given by the Human Rights which gave David an opportunity to meet people in the area he serves was held at the Digby Branch Canadian Legion Hall.

Mr. States, son of Mrs. Dorothy States, Windsor, is twenty-six years of age. His elementary education was obtained in schools at Five Mile Plains and Three Mile Plains and he is a graduate of Hants Co. West Regional High School. His course in Sociology was completed at St. Mary's University, Halifax. In 1973 he worked on the Human Rights Commission in the Halifax-Windsor area.

George McCurdy, Director of Human Rights, Halifax, presided at the reception, extended greetings on behalf Hon. Allan Sullivan and Professor McKay. In his short address, Mr. McCurdy thanked the people who had so greatly extended the hand of friendship to the predecessor, Mr. Nyajeka and thanked them for attending the reception which is an indication of continued interest. Mr. McCurdy said the Human Rights family has grown, there is a positive momentum and there is a climate created which has a vision of working together and thereby making progress.

Mr. McCurdy introduced guests present who are members of the Commission or involved with the Human Rights Commission - Charlene Theriault, Church Point and Digby; Janet Rawding of the Commission; Mrs. Steven Gibson, Digby; Edith Chisholm, secretary; Lois Willetts, Human Rights Officer, Halifax; Helen Price of Human Rights staff and Duncan McNab, Public Education Officer of Nova Scotia Human Rights Commission, Halifax; Sam Bany with the Secretary of State, Halifax; Chief Richard McEwan, Bear River; Jules Pottier, Manpower; Mrs. Jean Clayton, B.U.F. and Bradford Barton.

Joe Casey, M.L.A. in extending greetings said that we should not have to have police, we should not have to have war and we should not have to have a Human Rights Commission but Human Rights has a part to play for in the course of life man's inhumanity to man becomes a fact no matter what race or nation. Mr. Casey referred to Steve Nyajeka who had served the area well and made many friends. Mr. Casey said he expected David would do equally as well.

Warden Wilfred Swift extended congratulations and best wishes to David.

Rev. George Bell, West Nova Munticultural Association co-ordinator spoke of the similarities of the Human Rights' Commission and the Nova Scotia Multicultural Association and said that by getting better acquainted means to better understand.

David thanked all who had arranged the reception and all who attended and extended their best wishes. He said he was looking forward to meeting them again in the near future.

School Board Begins Plans

At a special Municipal School Board meeting at the Digby Court House on Thursday evening the Board heard a brief presented by James Outhouse on behalf of the Digby Branch Association For Mentally Retarded and took steps toward implementation of Regulation 7(C) for education of handicapped children.

From the brief it was learned that a survey had been conducted by the Digby Branch of the Association when 97 mentally retarded in the area had been interviewed. Of these 27 were children under the age of 18. The brief stated that the 27 were the primary concern of the Association. President of the Digby Branch of the Association is Steven LeBlanc. Accompaning him were seven members of the Association and William Powroz, Halifax, of the Education Committee of the Canadian Association for the Mentally Retarded, Nova Scotia Division.

Two resource persons were at the meeting. C. E. Edwards, Inspector of Schools for Digby and Annapolis Counties was present and Mrs. Nola Jeffrey, Guidance Supervisor at Digby Regional High School, represented the school.

The legislative regulation 7(c) reads "Each Municipal School Board and Board of School Commissioners shall provide for all pupils resident in the municipality, city or town who are entitled to attend school and who are qualified to pursue the studies in the grades or courses for which they are enrolled. Instruction includes that for physically or mentally handicapped children. What had formerly been permissive legislation previous became mandatory January 1, 1973 with the passing of the regulation. In 1971-72 it was found that in the public schools of Nova Scotia there were approximately 1618 educable retarded pupils in 141 auxiliary classes; 273 trainable retarded in 30

Continued To Page 2

Coline Secretary to Secretary of State

South Western Nova MP Coline Campbell of Digby has been appointed parliamentary secretary to Hugh Faulkner, the secretary of state.

Miss Campbell, 35, was first elected to parliament in the July 1974 election, and had been parliamentary secretary to Health Minister Marc Lalonde for the past year.

She is one of five parliamentary secretaries who were re-appointed by the prime minister on Friday, for a second one-year term.

Under existing legislation, each member of the cabinet may have a parliamentary secretary. The appointments are for one year, although Prime Minister Pierre Trudeau has adopted a practice of appointing each for a two-year term, usually with a different minister in the second term.

Parliamentary secretaries work under the direction of the minister, and have no legal authority in respect of the department with which they are associated, and they are not given acting responsibility or any of the powers, duties and functions of their ministers. However,

Continued To Page 7

Above, Mrs. George Humphrey, wife of the late George Humphrey who had been Digby's Fire Chief for many years, presents a trophy to Donald Jayne at the annual firemen's banquet on Saturday evening. The trophy donated by the Digby County Ambulance Company was awarded for Company 1 and Company 2 Firehose Laying Contest.

Auxiliary Presents $2000 To Firemen

Mrs. Carol Van Tassell, secretary of the Digby Volunteer Firemen's Ladies Auxiliary, presented the firemen at their annual banquet on Saturday evening with a cheque of $2000. The presentation, a highlight of the evening was made to the president of the Commission, Everett Hall.

Fire Chief Vaughn Van Tassell and Deputy Fire Chief Joe Doucette presented long service pins to the Digby firemen and representing a grand total of 284 years.

Another presentation was that made by Mrs. George Humphery, wife of the late Mr. Humphrey who was fire chief in Digby for many years. The presentation was to Donald Jayne for the Fire Hose Laying Contest between Company 1 and Company 2. The trophy was donated by the Digby County Ambulance Service.

Everett Hall presided at the banquet and Joe Casey, M.L.A. was guest speaker, Mr. Casey spoke on efforts to establish a 200 mile limit to the fishing waters on the Atlantic and the problems which face those concerned. Mr. Casey recently attended a meeting in Washington, USA being the only representative from Nova Scotia. It was welcome news that the United States would go along with Canada on proclaiming the 200 mile limit for without their approval Canada would not be in a position to enforce the regulations. The Soviet Union have massive equipment while Canada has three destroyers.

Mr. Casey said they have also run into the problem that should Africa and South America proclaim a 200 mile limit, the tuna fishermen from this area could be effected.

Another speaker at the banquet was Cecil Slauenwhite, Lawrencetown, Area Fire Chief.

Digby Neck Firemen Get Certificates

The Digby Neck Fire Commission held its regular monthly meeting in the Sandy Cove Community Hall with Sidney Westcott, President, presiding.

Reports received from the Digby Neck Volunteer Fire Department told that two of the men, Donald Addington and Rodney O'Neil, had attended the Nova Scotia Firefighters School in Waverly, Nova Scotia and had received their certificates. This was a terrific experience according to the men and they hope that next year more men will be able to go.

Reg Comeau, Laurence O'Neil and David Russell completed the course given in Digby and twenty-eight (28) men are eligible to be firemen from the course given in Sandy Cove. These men will receive their certificates at a public ceremony on Friday, October 24th. The Commission is proud of these men and feel that the community is being well-served by the dedicated group of volunteers.

Word is still awaited on the application for the L. I. P. grant to build a firehall-recreation center. The Commission has had two offers of land, one in Mink Cove and one in Lake Midway. Since there are two locations available they are asking the ratepayers and residents of the Timpany Lane to East Ferry area to tell where they want their center built. Petitions will be on hand in strategic places and the residents and ratepayers can express their choice. The Commission will be guided by their wishes.

Bingo is still being held at the Sandy Cove Community Hall on Saturday nights at 8 p. m. Recent door prize winners have been Mrs. Dale Denton, Linda Smith, George Comeau, Heather Crocker and Frank Titus. A donation by Mrs. Hayes was won by Mrs. Anna Denton; a donation from Digby Home Furnishings won by Rosetta Titus and a donation by Mrs. Dennis Belliveau was won by Florence Titus. Cheryl Denton was the receiver of a tray. A jackpot was won by Mrs. D. Belliveau. Bingo and sociability are the ingredients of the evening.

Next Commission meeting will be Friday, November 7th, at 8 p. m. Sandy Cove Community Hall.

Eva Cromwell New Auxiliary President

The 49th Annual Meeting of the Ladies' Auxiliary of the Digby General Hospital was held on Monday, October 6 at 6:30 p.m. in the hospital cafeteria when Mrs. Eva Cromwell, Conway, was elected president, succeeding Miss Tupper. Other officers elected were Miss Tupper, first vice-president; Mrs. Hyson Sutherland, second vice-president; Mrs. David Gordon succeeding Mrs. Jack Whalley as secretary and Mrs. Richard Denton succeeding Mrs. Sutherland as treasurer. Mrs. Percy Robert is assistant secretary treasurer. Others on the executive are Mrs. Benjamin Height, canteen manager; Mrs. Celeste Hall, Representative on the Hospital Board and Mrs. Ina Dillon, Candy Striper Manager.

The president, Miss Marjory Tupper, reported a successful year. She thanked the members for their co-operation, and those non-members without whose help the Auxiliary could not function : the office staff, the dietitian and kitchen staff, the ladies of the community who respond to requests for food, the Admiral Digby Horticultural Society, and Vernon Adams, who maintains the soft drink machine for the Auxiliary.

The secretary, Mrs. Amelia Whalley, listed the various projects for the year: Pantry Sale, Tag Day, Hospital Supper, Penny Sale, Tickets on a Valentine Cake, Baby Name Quilt, Afghan, guessing chances on Walnuts in a Bag, Beans in a Jar. Name pins and new uniforms were purchased for the Candy Stripers. Caps, pins, and stripes were presented to Candy Stripers a the Florence Nightingale Tea in May. Christmas Trees and treats were placed in the patients' rooms. A silver spoon was sent to the first baby of the New Year. Three $100. bursaries were given to girls entering the Nursing profession.

Canteen sales were higher than those of last year. The stork Club made 82 articles for sale.

On behalf of the members, Mrs. Ursula Sutherland, retiring treasurer, thanked Miss Marjory Tupper for her three years of service as president.

The twenty-five members present enjoyed a buffet supper, after which Ralph Stacey, Administrator of the Digby General Hospital, familiarized the ladies with the [illegible] useful piece of equipment which the Auxiliary is purchasing for the hospital.

Plympton Is Not Alone

Charles H. Bricknell of Plympton, Mass., historian, was of the opinion that there were two Plymptons in the world, one in England and Plympton, Mass. In July, 1975, he learned there was a Plympton in Nova Scotia. He wrote to the municipal clerk who forwarded the letter to R. Baden Powell, Plympton, N.S., who is also a writer.

Mr. Bricknell wrote to the Silver Lake News at his own town telling of his letter sent to Nova Scotia and also publishing the letter he received from R.B. Powell, Plympton, Digby County, N.S.

Mr. Powell wrote to Mr. Bricknell giving the distance and location of Plympton from Digby and Weymouth on the St. Mary's Bay. He wrote about the United

Continued To Page 2

Tracey Dan Mullen, son of Mr. and Mrs. Ralph Mullen, Halifax proudly sits (above) on the lap of his great great grandmother, Mrs. Mary Chaidner, Plympton. The fifth generation child's great grandmother, Mrs. Dora Wagner, Plympton, is right; extreme left is his grandfather, Carl Wagner, Plympton, and next is Tracey's mother, Mrs. Mullen, the former Yvonne Wagner.

EDITORIALS

DIGBY AND TOWN COUNCIL

There is much to be said for dignity in Town Council. The modern world trend, of course, is happy-go-lucky, speak your mind, dress as casual as possible and be right in the swing of things. This is fine to a certain extent but, somehow, too much casualness and disregard for others does not seem to fit in when it comes to the responsibilities of the "Town Fathers" (We'll have to get assistance from Human Rights to rephrase that one) Maybe dignity is an old custom that we've been used to but we see no reason to rid ourselves of it entirely.

Despite the capable presiding of the Deputy Mayor at the Digby Town Council October meeting, councillors forgot dignity in coping with what to them appear to be frustrations. It is the hope of many people in the town that the Council will soon get on a sound footing in conducting the town business and thereby accomplish more for the town. While joking about affairs appeared to be the pastime for awhile, the situation has ceased to be funny and citizens are concerned how we look in the eyes of others. They are concerned and fret about the unbusinesslike performances which might effect decisions of industry, visitors or prospective residents in locating here.

We along with the many town people will be happy to see all these minor offenses which build up to mountains at Town Council meetings be set in proper perspective. Councillors have passed the age of minors. They are aware that no councillor or official of any kind is perfect but there is a right and a wrong way to attempt to point out to others their errors or imperfections. Since personalities, instead of other reasons appear presently to be paramount in the functioning of town business we think it is about time that each councillor and official in Digby put trust in one another and get on with the important business of the town instead of too much emphasis and time on trivial matters. Lets grow up and bring dignity, trust and respect back to the Digby Town Council. Somehow, it appears to have been lost in some measure.

SIXTY YEARS OF CGIT 1915 - 1975

This week, October 12th to 19th is CGIT (Canadian Girls In Training) week. Some 30,000 Canadian Girls in Training, ages 12 to 17, are celebrating their 60th anniversary. There are groups in every province and rallies, banquets, parades, and other special events will be held in every part of Canada to mark Sixty Years of CGIT.

CGIT was started in 1915 by leaders from the Anglican, Baptist, Methodist, and Presbyterian Churches, and the YWCA. The only surviving founder is Olive Ziegler who represented the YWCA at those early meetings. Miss Ziegler led her first camp in Prince Edward Island, and now resides in Halifax, N.S. Miss Ziegler will be special guest along with Miss Molly Hewitt at a special event in Halifax on October 19th.

Today, the Church participants are Disciples of Christ, Baptist, Presbyterian and United and the organization is completely self-supporting. The program gives teenage girls experience in forming their own groups. Leaders participate as members of the groups and activities including Bible study, workshop, handicrafts, music, drama, community service and camping.

CGIT girls are known as the girls in middies, the official uniform being a white middy worn with a navy skirt. The middy has changed in cut and style to keep up with fashion trends.

For sixty years Canadian Girls in Training have been united across Canada by a common purpose: to cherish health, seek truth, know God, and serve others. CGIT has helped girls become persons capable of responsibility in every area of Canadian life.

VOTE FOR QUALITY

This fall, most Canadians will have to make some political decisions as municipalities hold elections and referendums. In Ontario and Newfoundland, provincial elections were held recently. People are always asked to study the issues. We wonder how many really do and we wonder how many politicians really have answers?

These issues are myriad -- housing, health, transportation, law and order, education, inflation, government itself -- the list is endless.

How does the average voter, the good citizen concerned with the quality of his life and the future of his children, choose wisely or cope with such a list. Or does he just throw up his hands in horror and turn on the television for some instant escape?

But the issues must be faced, defined, analyzed and finally decided upon. Otherwise we continue to wallow in a morass of indecision, expediency and frustration.

Perhaps the voter should start at home in trying to define issues. What are our major desires? Security, concern for others, good management, a bright future, absence of fear. The list is almost as long as an election platform. It is summed up in "Quality of Life."

Most people today are concerned about the quality of their lives and have a real or nagging feeling that it is much less than it was in the slower days of our parents and grandparents. We cannot, of course, turn the clock backward to a simpler age but we can regain control over our lives.

By defining first, for ourselves and then for our leaders, where it is we want to go and how we want to live then we can deal with the issues. But today, too often, events move so quickly and planning is so reactive, that we deal with the issues before we know how it is that we want to live. The quality of our lives comes first, then the issues can be faced and dealt with. (Unchurched Editorials)

Hodge Podge

It used to be that you could have your birthday announced on the Sunday morning CBC program of Neighbourly News when and after you reached 90. Now you have to be 95 and over for Jack Brayley to let the world know about it. The wedding anniversary is now commented on for those married 55 years and over instead of 50 as previous. The reason chiefly is that Jack's time has been cut to ten minutes instead of 15 minutes. Besides, either people are living longer or communication is better. Jack has of late been putting on speed to fit the birthdays and anniversaries into 15 minutes. The five minute reduction in time certainly has to be found by some other place like curtailing the years. In the meantime, The Digby Courier continues to accept the 90 years and 50 years birthday and wedding anniversaries respectively.

Letter To The Editor

DIGBY WESLEYAN CHURCH
The Digby Courier
Water Street
Digby, Nova Scotia B0V 1A0

Dear Mrs. Wallis:

At a time when we are surrounded by conflicting authorities who would tell us how to manage our town, our schools, our finances, and our families, there has been a bright sun shi ning that I believe reflects the good nature of many of our Digby people.

With the ending of the telephone strike last week, I would like to express my deep appreciation to the supervisors of Maritime Tel. & Tel. They quite literally sacrificed much of their time and their personal privileges to be of service to us. AND TALK ABOUT SERVICE! It was a pleasant experience to pick up the telephone and find a cheerful voice on the other end. When placing distance calls, I was met with such pleasing service that it caused knots to rise in my throat and I had to squeeze my eyes to stop the flow of emotion. I was actually proud of these men. They didn't have to provide this service, but they did!

Just before the strike was over while placing a distance call, I asked the gentleman if he were glad it was just about over. He said he was, because he had been attempting to finish building his home this Fall. But now he had to let it go until next Spring because of his extra duty during the strike. I admire people like that.

Well, nobody had to tell me this morning that the strike was over, I knew it when I picked up the phone to call Moncton.

Maritime Tel. & Tel., thanks a lot!... not only for the heartfelt service, but also for the Christ-like example you set before us. Wouldn't we all benefit if we were to take this example of joyfully serving one another as our rule of conduct? I'm glad to be a citizen of a town made up of people such as this.

Sincerely,
Doug Hapeman

SCHOOL BOARD BEGINS PLANS

Continued from page 1

special classes; 631 pupils with learning disabilities; 71 physically handicapped and 410 receiving speech correction.

The Department of Education realizes the difficulty that school boards would have in trying to implement the regulations immediately because time is needed to identify and diagnose the needs of each pupil. The program to meet these needs must take planning and trained staff and necessary facilities must be provided.

Boards are required to provide courses for the children from five years to twenty-one if they have the following qualifications; the ability to communicate sufficiently to profit by instruction; the ability to care for personal needs; the ability to cope with physical demands and the ability to behave in a satisfactory manner.

Mr. Edwards noted that a Board may provide the courses for the handicapped in its own school or pay tuition to another Board which will accept them. Conveyance would also be required which are shareable under regular rates.

Each School Board is required to prepare a list of all persons of school age in the area who are not in school and find the reasons for non-attendance.

Mrs. Jeffrey advised the Board and Association members that Digby schools had provided for handicapped children by auxiliary classes but following the introduction of the ungraded school there seemed to be no need for this as students absorbed in their own pace by that process. The new philosophy now is not separated classes but integrated, at least part time.

Mr. Powroz remarked on the responsibility of parents. They have an obligation to register their children from 5-21 and from 6-16 years is compulsory. He also reminded the Board that some sort of educational disgnosis must be made before plans can be made.

Mrs. Josephine LeBlanc told the Board about the volunteer work of this type done by the Hope Fellowship but they had a struggle in financing. She remarked at the ability which handicapped have.

Mr. Edwards congratulated the people of the Association and others who took the responsibility to make a survey and present views. He stressed looking at their strengths of the handicapped and not disabilities.

Mr. LeBlanc felt it is necessary to educate parents to the facilities as they are available.

Following the presentation of the brief and discussion the Board decided to take up the matter at the regular Municipal School Board meeting on October 14. The Board felt inadequate to deal with the requirements of regulation 7(c) and requested Inspector C. E. Edwards and the school administration to bring in recommendations. Mr. Edwards was to look into availability from Annapolis County or otherwise of diagnosticians and look into the possibility of arranging with Annapolis in fulfilling the obligations of regulation7(c).

PLYMPTON IS NOT ALONE

Continued from page 1

Empire Loyalists and Acadians who settled there and the thriving shipbuilding industry that had been established. He told of the place having been known as Everett Settlement and Judge Savary, the County's first member in the federal house, Ottawa, recommending the name to be Plympton. Mr. Powell further wrote on the size and population of Plympton and that it is a village to where many people retire.

Mr. Powell who has published two "Scrap Books" on Digby County has recently published a fiction story based on fact entitled Gaskill's Cove.

Gaskills Cove which recently came off the press at the Petheric Press sells, we understand, for $3.95.

The story has developed around a fictional family and pioneer community on the shores of the St. Mary's Bay. People at Gaskill's Cove had not been subjected to hard times in the period of decline following periods of boom as neighbouring areas. Gaskill's Cove had developed by the Gaskill business added one enterprise to another.

Mr. Powell, in his book Gaskill's Cove, has a 21 year-old grandson of Wilfred Rogers Gaskill to tell the story of Wilfred Rogers making a trip to Nova Scotia when he made a chance meeting on the shores of the St. Mary's Bay and leading to Gaskill's Cove and a job in learning the shipbuilding trade. The story brings in the drowning at sea of the captain's only son. Family conflicts are found in the story which ends with the death of the captain and responsibilities fall on a grandson, the story teller's Uncle Bruce.

Besides his two books on Digby Town and Municipality and the fiction story, Mr. Powell has had articles published in magazines and newspapers when teaching school drama classes, Mr. Powell often used his own plays which he had written.

An independent newspaper devoted to the interest of the Town of Digby and surrounding country.

SUBSCRIPTION RATES:
Per Year:
Annapolis and Digby Cos. - $5.50
Others in Canada $7.00
U.S. & Foreign - $8.50

PUBLISHED EVERY THURSDAY BY WALLIS PRINT LTD.
EDITH M. WALLIS, Editor
Murray Baxter, Shop Foreman

The Courier may be obtained at the following newstands: C.M. Levy's May's Book Store; Mc-Bride's; Good Neighbor Drug Mart, Digby; Brad's; Fundy Restaurant; Cowan's Grocery; Conway Co-Op; Ralph Haight, R.R. 2, Digby; Bear River Drug Store; Hutchin's Pharmacy, Annapolis Royal; Market of Merritt, Clementsport; Central Canteen, CFB Corwallis; Atlantic Newsstand, Halifax; Everett's Store, Digby; Andy's Canteen, Marshalltown; Manzer Bros. Ashmore; Weymouth Drug Store; Harry MacKinlay's, Yarmouth; Bridgetown Rexall Drugs, Bridgetown; Collins' Store, Little River; Mrs. Milledge Tidd, Tiddville; Chester Outhouse, Tiverton; Cook's Canteen, Conway; R.E. Robicheau, Westport, Octave Doucet, R.R.1, Weymouth; Gaudet's Red & White, Weymouth; Old South Newsstand, Boston; Wagner's Grocery, Smith's Cove; Book Mart, Halifax, Riteway, Digby.

Second Class Mail Registration No. 0928

Notice
Alcoholics Anonymous

The regular meetings of Alcoholics Anonymous will be held in the Digby Mental Health Building.
Thursday - 8:30 p.m.
For more information call 245-2291 or Hank 245-2375

DIRECT SELLERS' LICENSING AND REGULATION ACT

Effective October 2, the new Direct Sellers' Licensing and Regulation Act requires Direct Sellers and Salespersons employed by Direct Sellers to be licensed under the Act. Applications may be directed to:

Director
Consumer Services Bureau
P.O. Box 998
Halifax, Nova Scotia **Attention: Registry Section**

The new legislation defines Direct Selling of goods and services to a consumer to include almost any merchandising technique other than that of a merchant selling from a recognized retail store.

A major provision of the Act provides consumers with a 10 day cooling-off period whereby a direct sales contract may be concelled. Previous legislation allowed for a five-day period.

The provisions of the new Act specifically include sale and solicitation for sale of hearing aids. Upon request, persons selling hearing aids must produce their license which contains the name of the sales person, the company represented, and related information.

Any person requiring information or who wishes to lodge a complaint regarding Direct Selling procedures, including door-to-door selling, should contact the Consumer Services Bureau at the following addresses:

Halifax, 5639 Spring Garden Road	424-5631 - com- 424-7777 - registry	
Sydney, Provincial Building, Prince Street		564-8424
Middleton	11 Commercial Street	825-3429
New Glasgow	502 Maritime Building Provost Street	752-0975 plaints
Springhill	51 Main Street	597-2262

Hon. Maynard MacAskill
Minister, Consumer Services

NOTICE OF BY-ELECTION
TOWN OF DIGBY

Notice is hereby given that on

TUESDAY

the Eighteenth day of November, 1975, A.D.

A.D. I will hold a poll for the

BY-ELECTION OF MAYOR

for the town of Digby

to fill the unexpired term of J. Patrick Comeau, which expires the first meeting of Council in November 1976. The place of polling will be at the

NEW FIRE HALL

1st Avenue, Digby, N.S.

and the poll will be open at eight o'clock (8:00) in the morning and close at six o'clock (6:00) in the afternoon.

Nominations for Mayor

will be received by me commencing at nine o'clock (9:00) in the morning and ending at five o'clock (5:00) in the afternoon on Tuesday, November 4th, 1975 A.D. No person who is not regularly nominated as the law directs shall be a candidate.

Polling will only take place in the event of more than one candidate being nominated for the office of Mayor.

All candidates must have their 1975 rates and taxes, water bills, light bills, and any other rates due to the town paid on or before October 24, 1975 to be eligible for nomination to fill this unexpired term.

Dated at Digby, in the County of Digby, this 7th day of October, 1975, A.D.

G.A. Pitman
Town Clerk

Annual HARVEST of VALUES

SAVE-EASY

THE Friendly FAMILY SUPERMARKETS

Highlighting CANADIAN CHEESE FESTIVAL

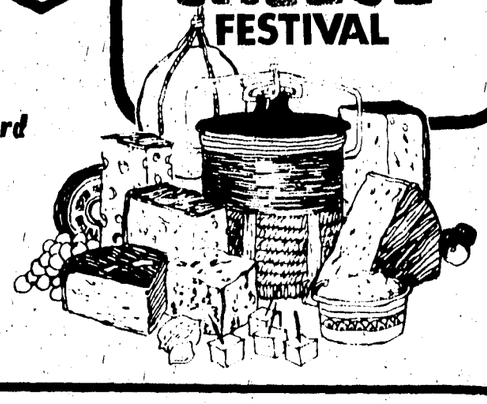

★ This item contained in the Food Prices Review Board Food List for a Nutritious Diet

HOSTESS REG. & BAR-B-Q POTATO CHIPS 28-10c $2.19

LIBBY'S D.B. ★ BEANS 14 oz. TINS 2/89c

PUSS' N BOOTS FLAVOR MORSELS 12 oz. PKG. 69c

Get your Hallowe'en supplies now while we have a large stock to choose from.

POWDERED DETERGENT COLGATE A. B. C. 3 lb. PKG. 99c

E.D. SMITH CHERRY PIE FILLING 19 oz. TIN 68c

Value Check'd Meats

CANADA GRADE 'A' BEEF

BLADE ★ ROAST lb. 89c WHILE SUPPLY LASTS.

BLADE ★ STEAK lb. 97c

PRIME RIB ROAST lb. $1.43

BURN'S BREAKFAST STRIPS 1 lb. V.P. PKG. $1.19

RIB STEAK CUT FROM PRIME RIB lb. $1.53

SWISS STEAK CUT FROM BEEF CHUCK (BONE IN) lb. $1.38

FRESH CUT ★ CHICKEN THIGHS lb. 99c

FRESH CUT ★ CHICKEN DRUMSTICKS lb. $1.09

BONELESS BEEF POT ROAST lb. $1.43

PLATE BONE IN ★ STEWING BEEF lb. 46c

CUBED STEAK lb. $1.88

SWEET PICKLED PORK NECK BONES lb. 39c

HIGHLAND SLICED WAXED ★ BOLOGNA lb. 49c

COORSH SMOKED MEATS 4 2 oz. PKGS. $1.19

INGERSOLL ★ CHEESE SPREAD 16 oz. JAR 99c

MILD CANADIAN ★ CHEDDAR CHEESE lb. $1.29

$1.00 REFUND ON SUNSPUN CHEESE SLICES

FULL DETAILS ON OUR COLGATE DISPLAY.

FROZEN FOODS

McCAIN CREAM PIES 14 oz. LEMON COCONUT CHOCOLATE 73c

CARNATION HASH BROWN POTATOES 2lb. PKG. 39c

DELICATESSEN

IMPORTED POLODSKI CHEESE lb. $1.19

IMPORTED MOZZARELLA CHEESE lb. $1.27

MAPLE LEAF OLD CHEDDAR CHEESE lb. $1.79

MAPLE LEAF MEDIUM CHEDDAR CHEESE lb. $1.69

Bakery Specials

CINNAMON BUNS PKG. OF 6 59c

BROWNIES DOZ. 89c

ECLAIRS 4 FOR 99c

PRODUCE

FRESH FOR FLAVOUR

SWEET & JUICY SUNKIST ★ ORANGES SIZE 113's DOZ. 79c

IMPORTED FRESH GREEN ★ SPINACH 10 oz. PKG. 49c

HEINZ JUNIOR BABY FOOD 7½ oz. JAR 31c

BETTY CROCKER SNACKIN' CAKE MIXES 15 oz. PKG. 85c

JAVEX 128 oz. $1.09

SAVE-EASY ★ PEANUT BUTTER 16 oz. JAR 79c

F.W. GARBAGE BAGS 10's 89c

F.W. GARBAGE BAGS 20's $1.69

F.W. KITCHEN CATCHERS 2 10's 79c

HEINZ (EXCEPT FRUIT) BABY CEREALS 16 oz. PKG. 89c

JAVEX FOR THE UNBLEACHABLES 26 oz. $1.29

NEILSON'S ASSORTED BARS 20 JUNIOR $1.59

AVON CHOICE ★ PEAS 19 oz. tin 37c

AUSTRAL FCY. HALVES & SLICED PEACHES 28 oz. TIN 75c

CONNORS FISH CAKES 10 oz. TIN 49c

TANG ORANGE CRYSTALS POLY PKG. OF 4 3½ oz. 99c

TANG GRAPEFRUIT CRYSTALS POLY PKG. OF 3 3¼ oz. 95c

TANG ORANGE & GRAPEFRUIT CRYSTALS 3¼ oz. POLY PKG. OF 3 95c

TANG PINEAPPLE & GRAPEFRUIT CRYSTALS POLY PKG. OF 3 3¼ oz. 95c

DARES CHOCOLATE CHIP COOKIES 16 oz. 88c

DARES CHOCOLATE FUDGE COOKIES 16 oz. 88c

DARES CHOCOLATE FUDGE CHIP COOKIES 15 oz. 88c

DARES PEANUT BUTTER CHIP COOKIES 14 oz. PKG. 88c

DARES CINNAMON DANISH COOKIES 16 oz. 88c

KRAFT MILD & SHARP ★ SQUEEZ-A-SNACK 8 oz. 75c

SUNSPUN SINGLE ★ CHEESE SLICES 16 oz. PKG. $1.39

KRAFT ★ VELVEETA CHEESE 1-lb. PKG. $1.35

KRAFT GRATED ★ PARMESAN CHEESE 4 oz. SHAKER 79c

KRAFT FANCY RED GOUDA 8 oz. 99c

KRAFT SWANKY SWIGS 8 oz. 75c

CARNATION EVAPORATED ★ MILK 16 oz. TIN 35c

MAXWELL HOUSE INSTANT COFFEE 10 oz. JAR $2.69

MAXWELL HOUSE COFFEE 1-lb. BAG $1.59

AYLMER PECTIN STRAW. OR RASP. ★ JAM 12 oz. JAR 75c

POST HONEYCOMB CEREAL 9 oz. PKG. 79c

RED ROSE O.P. TEA BAGS 120's $2.35

KEN-L RATION BEEF BURGER 36 oz. PKG. $1.59

ULTRA BRITE TOOTH PASTE 100 MI 98c

HOUR AFTER HOUR ANTI-PERSPIRANT DEODORANT WITH POWDER 6 oz. 99c

BRIGHT SIDE SHAMPOO 200 MI 98c

PALMOLIVE RAPID SHAVE 7 oz. 79c

WILKINSON BONDED BLADES 5's 89c

HOUR AFTER HOUR ANTI-PERSPIRANT DEORORANT 6 oz. 99c

SAVE-EASY

THE Friendly FAMILY SUPERMARKETS

DIGBY SAVE-EASY

EVANGELINE SHOPPER'S MALL

Let us Worship Together

CHURCH DIRECTORY

United Baptist Churches

Rev. Murray Shaw
Phone 245-2113

DIGBY BAPTIST CHURCH
9:45 a.m. - Church Family School
11:00 a.m. - Morning Worship
7:30 p.m. - Evening Service

HILL GROVE BAPTIST
9:30 a.m.—Worship Service
10:30 a.m. - Sunday School

BEAR RIVER
Pastor
Rev. Ralph A. Seely
Telephone 467-3789

10:30 a.m. - Morning Worship
11:40 a.m. - Sunday School
7:30 p.m.—Evening Service

Wednesday, 7:45 p.m. - Prayer Meeting and Bible Study.

United Churches

GRACE UNITED CHURCH
Digby Pastoral Charge
Rev. Ronald Stevens

Grace United, Digby
11:00 a.m. Morning Worship and Sunday School

Sandy Cove
2:00 p.m. - Worship Service

Wesleyan Church

Rev. D. Hapeman
Digby - Phone 245-4634

10:00 a.m. - Sunday School
11:00 a.m. - Morning Worship
7:00 p.m. - Evangelistic Service
Midweek Prayer Meeting Wednesday, 7:30 p.m.

Church Of God

Sydney St., Digby
Francis Burnett, pastor
Phone 245-4439

9:45 a.m. - Sunday School
11:00 a.m. - Worship

7:00 p.m. - Evangelistic Service
Mid-Week Service:
7:00 p.m. - Wednesday

Anglican Churches

Trinity
9:30 a.m. - Sung Eucharist

St. Peter's
11:30 a.m.

St. Matthews
3:00 p.m.

David E. Lewis, Columnist, Author Dies

Widely known Nova Scotian author and columnist, David Earle Lewis, 56, Bridgetown, died Monday at Solider's Memorial Hospital in Middleton.

Born in Melvern Square, Annapolis County, he was the only son of Isabel Jean (Laing) Lewis and the late Earle G. Lewis.

He was a graduate of Bridgetown High School and held B.A., and B.Ed. degrees from Acadia University. After graduating from Acadia, he worked as music librarian at CHNS radio station, Halifax, and as a reporter at Canadian Press in Halifax.

During the Second World War, he spent three years with the Royal Canadian Navy in St. John's, Nfld., and subsequently taught Latin and English at Bridgetown Regional High School. After operating a bookstore in Montreal for several years, he returned to the staff of the Bridgetown school from which he retired in 1972.

As an author he received national recognition for "Every Lover Needs a Guitar", a collection of short sketches on the Annapolis Valley, published in 1973.

Mr. Lewis published short stories and poems in Reader's Digest and MacLean's as well as columns in eight weekly newspapers in the Atlantic Provinces.

The body will be at the Robert L. Hall funeral home, Bridgetown, until Thursday afternoon. Cremation will follow, with interment at a later date.

In lieu of flowers, donations may be made to the Royal Bank of Canada, Bridgetown, for the Bridgetown Cultural Centre Building Fund.

He was well known for his talents in the field of music, art and writing, and as a gifted teacher in the educational system.

Savings Bonds Available At 9.38 Percent

An attractive yield and terms designed to meet the savings needs of individual Canadian investors have been incorporatred in the 1975-76 Series of Canada Savings Bonds.

An average annual yield to maturity of 9.38 per cent is offered over the 9-year period of this new bond. The issue will carry a coupon rate of 8¾ per cent in its first year, and a coupon rate of 9½ per cent in each of the remaining eight years to maturity.

The simple design introduced with last year's Canada Savings Bonds is being retained. After the first year, coupon rates will be unchanged and there will be no compound interest feature.

Bonds in the 1975-76 Series, as with previous issues of Canada Savings Bonds, will be cashable at any time for their full face value plus earned interest. They will be sold by Canadian chartered banks, authorized sales agents including investment dealers, stock brokers, trust and loan companies and credit unions. They may be bought for cash, on the instalment savings plan or through payroll deduction.

The payroll sales campaign for Canada Savings Bonds will begin within a few days among 5,000 participating corporations across the country. Cash and instalment sales will commence this year on October 14.

The bonds will be dated November 1, and investors will not be required to pay accrued interest on bonds purchased between November 1 and November 14. The Minister of Finance reserves the right to terminate cash and official monthly savings plan purchases at any time after November 7 without advance notice. Such action, however, will not affect the November 14 cutoff date for purchase applications under the Payroll Savi ngs Plan.

The new Series of Canada Savings Bonds will be available to individual purchasers to a maximum of $25,000. They may be bought by bona fide Canadian residents and estates of deceased persons.

The Minister also said that for the 1975-76 Series, investors will be permitted to register their bonds in the name of a trust governed by a Registered Retirement Savings Plan, Registered Home Ownership Savings Plan, registered pension plan, deferred profit sharing plan or employee profit sharing plan. Registration must show the names of the trustee, the beneficiary under the plan, as well as the title and registered plan number. The new bonds are transferable to the trust governed by such plans, and back to the beneficiary.

The bonds are available in two forms. Coupon bonds registered as to principal are available in denominations of $50, $100, $500, $1,000, $5,000 and $25,000. Bonds in this form will have an initial coupon of 8¾ per cent and, thereafter, eight coupons of 9½ per cent, due on November 1 each year. Fully registered bonds are available in denominations of $500, $1,00 $5,000 and $25,000. Bonds in this form will be registered as to principal and interest, and the interest will be paid directly to holders on November 1 each year by cheque.

As in previous years, interest payments on all Series of Canada Savings Bonds must be reported as income for tax purposes, although such income is eligible for inclusion under the $1,000 interest income deduction of the Income Tax Act. The majority of taxpayers report their interest income only in the year it is actually received, that is, as they clip and cash coupons. The few taxpayers reporting income on an accrual basis – reporting interest as it is being earned each year, whether or not coupons are cashed – are required to be consistent with all their Canada Savings Bonds and similar securities.

OBITUARIES

MRS. THOMAS ROY

Mrs. Mary (Evans) Roy, 90 of 8 Elmwood St. Worcester, Mass., wife of the Rev. Dr. Thomas Sherrard Roy, minister emeritus of First Baptist Church, 111 Park Ave., died in Peoples Church Nursing Home South, 119 Providence St.

Besides her husband, she leaves three grandsons, Dr. Thomas S. Roy II of Worcester, James E. Roy Jr. of Temple Hills, Md., and David T. Roy of Worcester, 5 great-grandchildren.

She was born in Cardigan, N.B., Canada, daughter of William and Mary (Richards) Evans.

She graduated from Acadia Ladies Seminary in Wolfville, N.S., where she majored in elocution.

Mrs. Roy lived 47 years in Worcester and was a member of the First Baptist Church and the Worcester Women's Club.

There was no funeral service. After cremation there was a graveside service in the Campbellton, N.B., cemetery.

LAUNCELOT PIKE

Word has been received here that Launcelot Pike, husband of Vera (Morehouse) Pike (formerly of Digby) passed away on September 28.

Born in St. Lawrence, Newfoundland in 1893, he has been living in the United States for 52 years and for the last 9 years had resided in So. Yarmouth, Cape Cod, Massachusetts. Here he was active in the Retired Men's Club and a faithful member of Christ Church, Episcopal in Harwichport, Mass.

He was associated with the Waltham Watch Co., for 25 years before his retirement in 1958 and was a member of the Newfoundland War Veterans Association for many years. Services were held on September 30 from St. Andrew's Episcopal Church, Belmont, Mass. where he served as Senior Warden for 11 years. Interment was in Gethsemane Cemetery, West Roxbury, Mass.

Besides his wife, he leaves his two daughters, Mrs. Charles F. (Gwenlyn) Mains and Mrs. H. Warren (Elaine) Leander, and three sisters, Miss Elizabeth F. Pike, Mrs. Ellen A. Hussey and Mrs. Katherine I. Grant. He is also survived by 5 grandchildren.

DOUGLAS MAILING

Douglas Mailing 65 of Fenwick died at the Hamilton General Hospital September 24, severely injured in a car-truck crash August 11th on Pelham Road, Ontario. He sustained extensive head injuries when the car in which he was a passenger collided with a dump truck. He had been unconcious most of his stay in hospital.

Douglas with his family moved to Hamilton Ontario about 18 years ago. He was born in Greenland N.S. a son of the late Charles and Maud (Berry) Mailing.

He is survived by his wife the former Marian McAndrew; two sons Everett and Charles of Hamilton; two daughters, Doris (Mrs. Roy Jorden of Burlington Ontario; Rosolee (Mrs. Kenneth Brown Fenwick Ontario; six sisters, Flora (Mrs. Howard Apt, Lottie (Mrs. Ervin Dondale; Della (Mrs. George Wright of Clementsvale, N.S., Nellie (Mrs. Reg. Potter of Bear River; Cora (Mrs. Roy Taylor, Clementsvale, N.S.; Margaret (Mrs. Frank Handspiker) Digby. There are four brothers, Stanley;, Clifford of Clementsvale; Forest, Clementsport; Collins, Hamilton, Ontario. Surviving are 12 grandchildren and three great grandchildren.

He was predeceased by sister Sadie and brother George.

His body rested at Robinson Funeral Home, Hamilton, Ontario Rev. Robert McIcwaine PEI officiated at the service in Robinson Chapel. Burial was in Mount Hamilton Cemetery.

MRS. CHARLES DEVEAU

Mrs. Charles Deveau, 95, Meteghan River, died Friday at home.

Born in Meteghan River, she was the former Monique Comeau, daughter of the late Louis and Rose (Gaudet) Comeau.

Surviving are a number of nieces and nephews.

She was predeceased by her husband, seven brothers, and two sisters.

Service was held 10 a.m. Monday in Stella Maris Church, Rev. Louis Comeau officiating, Burial was in parish cemetery.

SPORTS

BOWLING

TEACHER'S LEAGUE

TOP FIVE WOMEN

Myrtle Adams	95.7 (9)
Lois Chmiel	92.3 (6)
Ruth MacKenzie	90.3 (9)
Wendy Moore	88.7 (9)
Regina Tate	87.8 (9)

TOP FIVE MEN

Richard Ross	105.1 (9)
Cleveland Theriault	95.3 (3)
Barry Cassidy	95.1 (9)
Charlie Walker	91.6 (9)
Wayne Gallant	91.5 (9)

WEEKLY HIGH SINGLE (MEN)

Mike Langley	
Richard Ross	114

WEEKLY HIGH SINGLE (WOMEN)

Myrtle Adams	127

WEEKLY HIGH TRIPLE (MEN)

Barry Cassidy	291

WEEKLY HIGH SINGLE (WOMEN)

Myrtle Adams	320

TEAM STANDINGS

Munchers	16 (1)
No Names	0 (7)
Fantastic Five	6 (5)
Lobbers	16 (1)
Out of Towners	8 (4)
Alley-Oops	16 (1)
Bugs	2 (6)
Hot Shots	0 (7)

MEN'S LEAGUE

Acadians	24
Marksmen	20
Our Gang	18
Snowmobilers	16
BaBas	14
Arrows	14
Misfits	14
Blanks	12
Streakers	12
Outlaws	11
Underdogs	11
Smokeaters	6
Leftovers	6
Wonders	6
Rolling Stones	6
Tornadoes	2

TOP TEN

Luke Dugas	118.2 (9)
Maurice Boudreau	112.6 (12)
Ted Robicheau	112.3 (12)
Mal Parker	110.9 (12)
Leo Woods	109.1 (12)
Ted Wilson	108.2 (12)
Rod Robicheau	107.3 (12)
Richard Parks	107.2 (6)
Rick Olsen	107.0 (12)
Brian Cook	106.1 (12)

WEEKLY HIGH SINGLES

Pat Fletcher	
Stedman Steel	136

WEEKLY HIGH TRIPLE

Leo Woods	345

MIXED LEAGUE

Unknowns	16
The Mets	14
The Jets	12
Kings & Queens	8
Oddballs	8
Spoilers	4
Mr. and Mrs.	2
Toppers	0

TOP FIVE LADIES

Muriel Wilson	106.7
Marlene Muise	98.2
Flo Grimmer	96.7
May Wilson	96.2
Debbie Wilson	95.6

TOP FIVE MEN

Luke Dugas	120.4
Mike Wilson	118.3
Pat Fletcher	109.5
Tony O'Neill	104.6
Ted Wilson	103.7

WEEKLY HIGH SINGLE (LADIES)

Donna Bondy	123

WEEKLY HIGH SINGLE (MEN)

Mike Wilson	139

WEEKLY HIGH TRIPLE (LADIES)

Marlene Muise	323

WEEKLY HIGH TRIPLE (MENS)

Mike Wilson	378

LADIES LEAGUE

WEEKLY HIGH SINGLE

Val Harroun	128

WEEKLY HIGH TRIPLE

Muriel Wilson	322

TOP TEN AVERAGES

	GAMES
Muriel Wilson	111.7 (12)
Marj Wilson	103.0 (9)
Debbie Wilson	102.7 (12)
Val Harroun	99.8 (12)
Norma Comeau	97.8 (12)
Bea Amero	97.7 (12)
Laura Robicheau	97.2 (11)
Doris Barr	96.5 (12)
Maureen Doucette	95.6 (12)
Lorraine Bell	95.0 (3)

TEAM STANDINGS

Raiders	32
Ding Bats	28
Candle Pins	22
Drifters	22
Sharp Shooters	22
DeFaga Sports	18
Eager Beavers	16
Avengers	16
Admirals	15
Alley Cats	14
Late Comers	11
S.S. Squad	10
Out of Towners	10
Neckers	8
Calypsos	8
Fire Balls	6

Course On Dairy Farming

TRURO– A new vocational course at the Nova Scotia Agriculture College in Truro is preparing students for productive careers as dairy farm workers.

The course, which includes on-farm training, ranges in length from four to 12 months, depending upon and individual student's proficiency, skill and experience. Training is provided in the handling of animals, calving, calf care, the keeping of farm records, and maintenance of farm machinery, fences, buildings and dairy equipment.

Offered as a period of systematic and practical work training on carefully selected training farms, the course provides students with several educational options.

The trainee may spend anywhere from four to 12 months on the farm transfer in consultation with his tutor to another farm in order to widen experience, or, if progress is satisfactory, may substitute on campus courses at the Agricultural College during part of the final eight months.

Students strive to achieve the highest possible rating on the inventory of skills for dairy farm workers. If the student achieves a medium or high score on at least fifty per cent of the skills after being evaluated at the end of the first four months of training, he or she may continue in the program for up to eight additional months.

Organized by co-ordinator John Davidson, the course is under the Supervision of Dr. Lohme Cock, a professor of animal science at the Nova Scotia Agricultural College. All six positions in the latest course have been purchased by Canada Manpower.

Students interested in the course should contact their local Manpower office immediately.

$200 At Starveathon

A group of young people from the South Range area held starvethon at the South Range Church of Christ, Saturday from 9 a.m. to 9 p.m. The participants allowed only apple but all the water they could drink. They passed the time by doing handwork, playing the organ, singing, etc.

A sum of over $200.00 was raised. The proceeds go to India to care for a child.

Digby Kinsmen Aid Cystic Fibrosis Campaign

A tag day on Saturday, October 18 will bring to a close the week long campaign conducted in the area of the Digby Kinsman Club in aid of those afflicted with Cystic Fibrosis. Each year the Digby Club holds a compaign and has used the proceeds for Cystic Fibrosis equipment at the Digby General Hospital.

George Churchill is convenor of this year's campaign in Digby and he is urging the public to lend their support to the campaign by generous contributions to a worthwhile cause. Research, equipment and care for the Cystic Fibrosis victims will result from a successful campaign.

President of the Digby Kinsmen Club is Glen Pitman.

TENDERS For Sale

The Digby Recreation Commission will receive sealed tenders up to 12:00 noon Monday, October 20, 1975, for the sale of the following items:

(a) 1 - Oil Fired Hot Air Furnace, 160,000 BTU

(b) 3 - Electric Motors
1 - 75 hp 3 phase 550 V.
2 - 25 hp 3 phase 550 V.

(c) 2 - 200 Gal. Oil Tanks

(d) 15 - 20 Ft. of Prefab Chimney

The above items can be tendered either individually or together and must be clearly marked "Tenders - Rink Equipment".

The above items can be inspected by contacting Mr. Reg Hazelton.

Highest or any tender not necessarily accepted.

G. A. Pitman
Treasurer
Digby Recreation Commission

Business & Professional

BUYING? SELLING? RENTING? HIRING? GO CLASSIFIED

ALL CLASSIFIED ADS MUST BE PAID IN ADVANCE.
CLASSIFIED - First insertion, seven cents per word, minimum charge of $1.50 each additional insertion, 50 cents less than first time.
DISPLAY CLASSIFIED ADS (With Border) $1.26 per column inch for first insertion, $1.12 per column inch for each additional time.
ENGAGEMENTS, CARDS OF THANKS, NOTICES - Seven cents per word, minimum charge of $1.50.
IN MEMORIAM - $1.50 for heading and names, 15 cents for each line of poetry.

FOR SALE

WINDSHIELDS
For best possible prices on windshields for all makes and models. We carry a large stock. Phone Eddie Peck, 467-3333, Bear River. 25:tfc

FOR SALE—Top quality Aluminum Doors and Windows. Free estimates. Jack King, 74 Lighthouse Road, Digby, Phone 245-2950. 40:tfc

BUILDING LOTS
House Lots - Hill Grove
Cottage Lots - Hames Lakes and Porter's Lake
Will finance. Small down payment, up to 5 years on balance. Bank rates. Phone 245-4138. P.O. Box 47. Lou Wyles, Digby. 41:tfc

FOR SALE - 1972 Vega Hatchback. Good condition. Registered and safety checked for 1975. Reasonably priced. Phone 245-4634 52:tfc

FOR SALE—Registered puppies, Chihuahuas, Cockers, Pugs, Poodles, (most times), Pomeranians, Shih 'tzu, Pekinese, (occasionally). $65. - $110. Salpal Kennels, Springfield. Phone 4-5. 4:12ip

FOR SALE - Well rings. Phone 245-2043 or write Gerald Budd, R.R. 4, Digby, N.S. 5:10ip

FOR SALE - Dressed Beef, 50c to 80c per pound, per quarter, depending on grade. Steers, heifers, cows. Liver, 50c lb. Mrs. Kenneth McNeil, 245-5378. 5:tfc

70 ACRES OF LAND in Bayview. 1½ miles from Digby town. Suitable for subdivision 423-0341 or write John Saulnier, 5212 North St., Halifax, N.S. 8:3ip

FOR SALE - Dry hardwood 4 ft. lengths or stovewood length. John D. Roope, Hill Grove 245-2857 8:3ic

FOR SALE - 2 oil heaters suitable for living rooms. 3 galvanized hot water tanks with fixtures. One 5 gallon electric water heater, one, used, hot water furnace, one Astral Refrigerator, one water softener. Phone 467-3080, Chester Kaulback, Bear River 9:tfc

FOR SALE Ford farm tractor, good condition, selling price $900.00. A Budd, 245-4833. 9:2ip

FOR SALE - Oil furnace, 2½ years old. Good condition, suitable for medium, small home. New 200 gal tank, gauge, value, etc Never used. Furnace only $200.00. New 200 gal tank, etc. $100.00. Complete unit $300.00. Seen anytime. Reg Smith Phone 245-2650 9:3ip

FOR SALE - Two used F78 x 14 white wall snow tires in good condition. Call 467-3214 after 5 P.M. 10:lic

Flowers always available call:
Cameron's Florist and Nursery
245-2609

Reigh Jayne
Digby 245-2525
Elmer Porter
Bear River 467-3520
HERITAGE MEMORIALS LTD

FOR SALE

FOR SALE - Hot Roc stonelined water heater complete with copper coil. Perfect condition. Telephone 532-5796.

FOR SALE - C.B. Radio Base, Dragging winch, 3 burner propane stove and tank, 55 plastic bouys. Phone 837-5375

FOR SALE - Remington Rand Cash Register. COURIER OFFICE

FOR SALE - Building in good condition originally an Art Gallery, 10 x 20. A good buy. Contact Ruth Graham, Box 1172, Mount St., Digby, N.S. 10:lip

FOR SALE - New boat - 26 foot long - 9 foot wide. Suitable for lobster or weir fishing. Phone 245-2287 10:4ip

FOR SALE - Electric Butter Churns. Hand-driven and electric milk seperators. Also parts for all makes of seperators. Please contact G. Fraser, R.R. 1, Blockhouse, Lun. Co., N.S. Phone 624-8635. 10:lic

FOR SALE - 30 inch self cleaning stove, white enamel. Contact 245-4211. 10:lic

FOR SALE - 1974 Atco Velmont Mobile Home, 68' x 14'. Furnished or unfurnished. Excellent condition. Phone 245-4715 between 8 a.m. and 5 p.m. or 32-31 Sandy Cove after 5:30 p.m. tfp

FOR SALE - 1969 Buick. Fully automatic. 4 door hard top. Reasonable. Phone 245-2733. 10:lic

FOR SALE - 1975 Grand Am. Fully equipped, 3 speed automatic console. Low mileage. Phone 245-4375. 10:2ip

FOR RENT

FOR RENT - One and two bedroom apartments. Apply GRAHAM SAUNDERS at 245-2431 or 245-4938. 31:tfc

FOR RENT
Cement mixer, one bag capacity, with or without cement. Phone for rates and reservations - 245-4086. 5:tfc

FOR RENT—At Stelmar Manor 2 bedroom apt., fridge and stove, wall to wall carpeting. Apply Murray Trask 245-4691 days. 8-4 Sandy Cove nights. 43:tfc

FOR RENT - 3 bedroom bungalow, hot water, heat, wall to wall carpet. Joggin Bridge. Phone John Roope, 245-5105. 8:tfc

FOR RENT - Two bedroom heated apartment. Phone 245-4544 or 245-2950 27:tfc

FOR RENT - Apartments. Phone 245-2374 or 245-4929. 46:tfc

FOR RENT - 3 bedroom house at Conway. Available Nov. 1st. Forced air furnace. Phone 245-4429 anytime. 9:tfc

TO RENT - 1 bedroom apartment suitable for two persons, partly furnished within walking distance of shopping area. Phone 245-4939. 10:2ip

Appliance and Refrigeration Repairs
BY QUALIFIED REPAIRMAN
ALL WORK GUARANTEED
DIGBY HOME FURNISHINGS
245-2311

WANTED

HELP WANTED—For a really good career in sales, Write Box B.H.S.-670, c-o this newspaper. 45:tfc

WORK WANTED - Two carpenters working Digby Neck area. Paneling, tile ceilings, finish, etc. Phone 245-2697. 6:4ic

WANTED - Abandoned farm with or without buildings, any condition PETER SHEEN, BEAVERBANK ROAD, LOWER SACKVILLE, RR 1, NOVA SCOTIA 5:5ip

WANTED - Kemac Stove in good condition, also 100-200 gal. oil barrel. Call 245-5308 between 7-9 a.m., 5-7 p.m 6:4ip

WANTED - Housekeeper to live in. Good home, no children. EVERETT LEWIS, MARSHALLTOWN 8:2ip

WANTED - Boarder, old age pensioner preferred. Phone 245-4429. 10-tfc

WANTED - Housekeeper to live in. Good home, no children, salary. EVERETT LEWIS, MARSHALLTOWN 10:lip

WANTED - Companion for an elderly lady on Grand Manan Island. If interested please apply in writing to Rev. Myrtle Ingersoll, 38 Wheaton Road, Moncton, N.B. Would also consider couple interested in a comfortable home for the winter. 10:lic

WANTED - Wholesale Seafood Dealer in Maine looking for independent dealers in whole fish, shucked clams, and scallops. Call collect (207) 497-2098. 10:4ic

Anyone Interested

In selling OLD Stamps, Coins, Furniture, and Glass, please contact Fundy Collectables, Box 1200, Digby, N.S. 4:13ic (16)

NOTICES

Orders taken until Dec. 10th for "Portraits"; also other paintings. Have your order placed early,...contact RUTH GRAHAM, BOX 1172, MOUNT ST., DIGBY, N.S. 10:lip

NOTICES

NOTICE - Vacuum cleaners Parts sales and service. S.A. Morash. Phone 245-4453 5:tfc

Reserve November 29th, 1975, for Christmas Tea and Bazaar to be held at Smith's Cove Baptist Church Vestry. Time 2 to 5 p.m. 8:3ic

NOTICE - Carpets cleaned with the latest equipment. Free estimates. Phone 467-3611, Bear River Home Furnishings. 23:tfc

NOW OPEN
THE GOSPEL SHIP CHRISTIAN BOOK STORE, 420 Main Street, Yarmouth. Mail Orders Accepted. Write for free catalogue 7:8ip

Reserve Friday, December 5th for the Christmas Food and Craft Sale at Digby New Horizons Centre, starting at 1:00 p.m. Coffee and doughnuts served. 10:lic

MEETING

The Annual Meeting of the Digby Red Cross Branch will be held at Grace United Church Hall, Wed., Oct. 22 at 3 p.m. Red Cross representatives from Halifax Headquarters will be in attendance. Tea will be served. Everyone welcome. 10:lic

IN MEMORIAMS

RAYMOND - In loving memory of our son, Kevin Paul, who passed away October 12, 1970.
He is gone but not forgotton
And, as dawns another year,
In our lonely hours of thinking
Thoughts of him are always near.
Days of sadness will come o'er us.
Many think the wound is healed,
But they little know the sorrow
That lies in our hearts concealed.
ALWAYS REMEMBERED AND SADLY MISSSED BY MOM AND DAD. 10:lip

COOK - In loving memory of my husband, Curtis Roy Cook who passed away Oct. 3rd, 1971.
They say time heals all sorrow,
And helps one to forget,
But time has only proven
How much I miss you yet.
ALWAYS REMEMBERED AND SADLY MISSED BY WIFE MEDA. 10:lip

IN MEMORIAMS

MARSHALL - In memory of Gilbert Marshall who passed away on Oct. 23, 1968
When family ties are broken
And loved ones have to part,
It leaves a wound that never heals
And also broken hearts.
But looking back with memories
Upon the path we trod,
We bless the years we shared with him
And leave the rest to God
SADLY MISSED BY WIFE DORA AND THE BOYS AND THEIR FAMILIES.

ELLIOTT - In loving memory of a dear father, Austin Lingley, who passed away Oct. 11, 1971. Always remembered and loved by daughter, Verna Bates. 1:Lic

CARDS OF THANKS

CARD OF THANKS - May we, the family of the late Cecil Prime, of Freeport, take this opportunity to express our thanks and appreciation to all who helped him and the family in any way, during his illness and passing.

For the many and beautiful floral tributes, condolences, donations to The Cancer Society, food, etc.

Special thanks to Dr. A.K. Stokes, P.H.N. Pauline McNeil, Dr. Jebson, nurses and staff on 1st floor of B.F.M. Hospital, Dr. Denton, nurses and staff on 2nd flloor Digby General Hospital.

To Mr. Reigh Jayne, funeral director, ambulance driver, bearers and others who helped to ease our burden at this sad time.

Our appreciation to Rev. K. Daw for his comforting message, also prayers for, and time spent with the family.

To our loved one -
And there's a tide, a quiet Tide,
Flowing toward the goal,
That sweeps by every human shore
And at it's fullest ebbs no more
And at it's fullest, ebbs no ride— My soul!
10:lip

CARDS OF THANKS

CARD OF THANKS - I wish to thank my husband, my family, and my friends, for their visits while I was in the Yarmouth Hospital and for the flowers, cards, gifts and letters; all the get well wishes were really appreciated. I also want to thank Dr. Balmanno, and all the nurses on the third floor for their kindness and good care. EDITH GAUDET. 10:lip

CARD OF THANKS - Thanks to relatives and friends for cards, phone calls and who visited me while in Digby Hospital and at home. Special thanks to Dr. Lewis, I.C.U. and 3rd floor nurses and Father LeBlanc.
EDDIE COMEAU.

Birth Announcement

To Jack, Judy MacDonald (nee Hattie, R.N.) a son, Drew, 6 lb. 1 oz. on Oct. 7, at CFB Lahr, Germany. Proud grandparents are Mr. and Mrs. Joseph Hattie, Digby; Mr. and Mrs. John MacDonald, Halifax. A brother for John. 10:lip

Maynard and Valerie (nee Vickery) Hersey are pleased to announce the birth of their son, Maynard Richard Jonathan Keith. Jonathan was born on October 6, 1975 and weighed 7 lbs. 5 oz. Proud grandparents are Mr. and Mrs Keith Vickery, Digby and Mr. and Mrs. William Hersey, Rossway. 10:lip

PERSONALS

Mr. and Mrs. Larry MacNeill and family of Kentville spent Thanksgiving weekend with Mr. MacNeills parents, Mr. and Mrs. Lloyd MacNeill, Marshalltown.

Saturday afternoon visitors of Mrs. Pearl Theriault were Mr. and Mrs. Eldon Burton, Percy Lynch and Angela Spurr of Perotte.

Guests of Mrs. Pearl Theriault and family on Monday, Thanksgiving Day were her son, Philip, Mrs. Theriault and Christopher of Tiverton and Mrs. Joan Moore of Sherbrooke, N.S.

PERSONALS

Those from the Council of the Municipality of the District of Digby who attended the annual meeting of the Nova Scotia Municipalities were Warden Wilfred Swift, Westport; Arthur Rice, Weymouth; Mrs. Helen McNeil, Marshalltown; Councillor L.E.R. Winchester, Smith's Cove; Councillor Walter McAlpine, Weymouth and William MacMillan, Municipal Clerk.

Mr. and Mrs. Rene Richard were visitors of their daughter, Mrs. Colin MacMillan, Mr. MacMillan and children at Antigonish.

Reynold Oakley Turnbull, RCMP, Regina, has been promoted to Sergeant and will be instructor for seniors.

Presently he is taking a course in French at the University of Regina.

Major and Mrs. Alfred Boutilier were visitors to Halifax on Monday and Tuesday.

Mr. and Mrs. Bill Griffiths, Dartmouth were dinner guests of Mrs. Pearl Theriault on Saturday.

DEATHS

O'NEIL, JOHN HUBERT - At Montreal, Quebec, on Tuesday, September 23, 1975, John Hubert O'Neil of 30 Ontario Street, Picton, Ontario. In his 41st year. Beloved husband of Emma Lynch. Dear father of Debbie (Mrs. James Hanson) Gananoque and Allan Richard at home. Dear brother of Bernard, Digby, N.S., Leonard of Everett, Mass., Percy, Halifax, N.S., Clifford, Bessie (Mrs. Clarence LaBlanc) Gertrude (Mrs. Deno Boudreau), Hilda (Mrs. Marc LeBlanc), Norma (Mrs. Medric Boudreau), Ralph, all of Church Point, N.S., Mildred (Mrs. Andrew Tebodeau) Digby, N.S. Resting at the Hicks Funeral Home, 2 Centre St., Picton until Saturday morning thence to the Church of St. Gregory the Great for Mass at 10 a.m. Rev. J.E. Trainor officiating. Interment Mt. Olivet Cemetery. 10:lic

Bookmobile Schedule

TUESDAY, OCTOBER 21
Plympton
New Edinburgh
Grosses Coques
Port Maitland
STOP
Catholic Church
Amirault's Store
E.E. Comeau Store
Corner Store
TIME
11:30-12:00
2:00 2:30
2:45-3:05
4:00- 4:30
THURSDAY, OCTOBER 23
Wellington
Beaver River
Hectanooga
Salmon River
Mavillette
Little Brook
STOP
Cann's Garage
Little Brown Store
Boudreau's Store
Gustave Deaveau's Store
Fred Deveau's Store
Doucet's Marketeria
TIME
1:15-1:45
2:05-2:15
2:45-3:05
3:20-4:10
4:20-4:50 6:30-7:00

Southville
(Miss Evonne Steele)

Mr. Ernest Melanson, Corberrie called on Mrs. Mattie Bright on Thursday.

Mrs. Warren Cromwell and Heather spent Wednesday evening with Mrs. Mattie Bright.

Evonne Steele attended the W.I. quilting on Tuesday September 23 with Mrs. Leigh Sabine and Mrs. Ralph McCullough, Riverdale.

The Annual Roll Call was held at the Church of Christ Sunday evening September 28 with guest speaker Rev. Dave Hadden.

Mr. and Mrs. George Ayer returned home after spending a week in N.B. They were accompanied to N.B. by George's mother Mrs. Eva Berry who returned home to Elgin N.B. after spending two months with Mr. and Mrs. Ayer.

Mrs. Mattie Bright left for Fredericton N.B. on Saturday October 4 where she will spend a week with Mr. and Mrs. Sheldon Bright before going to Ottawa with her daughter Mrs. Lillian Owens.

NOTICE
My Office Will Be Closed from
Wed., Oct. 22-Sun., Oct. 26
D. Brennan, MD

Notice
Alcoholics Anonymous
The regular meetings of Alcoholics Anonymous will be held in The Digby Mental Health Building. Thursday - 8:30 p.m. For more information call 245-2291 or Hank 245-2375

SECOND MORTGAGES
Up to $10,000 for:
- Home Improvement
- Debt Consolidation
- Major Purchases

Compare HFC Services
- Cash available now
- Rates as low as 14.98%
- No finder's fees, bonuses or hidden charges
- Pay off at any time
- No prepayment penalty
- Enquiries welcome

HOUSEHOLD REALTY Corporation Limited
75 Water Street,
Digby, Ph: 245-4737

The Children's Training Centre, Digby
Would like to take this opportunity to say
THANK YOU
To the Digby
Volunteer Fire Department
For their kindness in supplying water during the recent water shortage. It was very much appreciated by both staff and children

Annual
Corned Beef and Cabbage Supper
Saturday, October 18,
5 to 7 p.m. BEAR RIVER LEGION HALL.
Adults $2.50; Children Under 12 Years $1.00

APPLES
PICK YOUR OWN
At Upper Clements Orchard on Route 1,
HALFWAY BETWEEN ANNAPOLIS ROYAL and CLEMENTSPORT ON NORTH SIDE OF ROAD.
Macintosh, Cortland, Spy, Golden Russet, Wagner
AVAILABLE
Saturday, Sunday, October 18, 19
10:00 a.m.-6:00 p.m.
Price .08c lb.
Bring Your Own Containers.

ATLANTIC SUGAR
Division Of Atlantic Consolidated Foods Ltd.,
INDUSTRIAL MECHANICS
$6.57/hour
Atlantic Sugar has openings at its Refinery in Saint John, N.B. for Industrial Mechanics. Positions offer a basic Five (5) day, Forty (40) hour work week with a full range of Company benefits including Pension, Group Insurance and Blue Cross. Present rate of pay is $6.57 per hour which is presently under negotiation.

For further information contact Mr. Bonnell at 693-2481 or write to: P. O. Box 3800
Saint John, N.B. E2L 4L4

NOTICE
TO ALL MY FRIENDS, CUSTOMERS AND RESIDENTS OF DIGBY AND ANNAPOLIS AREA.
I AM STILL
Selling and Servicing Electrolux Products.
S. A. Morash

Province of Nova Scotia
EMPLOYMENT OPPORTUNITIES

The Civil Service Commission, Province of Nova Scotia, will be conducting interviews in Digby, for persons interested in exploring employment possibilities in the Provincial Civil Service.

The Civil Service is composed of over one thousand classified positions, ranging from unskilled and semi-skilled jobs through a wide and diversified area of clerical, maintenance, service, technical, administrative and professional occupations. From time to time, vacancies occur in all categories.

If you wish to discuss current vacancies or positions, which may become available in the future, you are invited to meet with a representative of the Nova Scotia Civil Service on Wednesday or Thursday, October 29th or 30th, at the Office of the Department of Social Services, Warwick Street, Digby, Nova Scotia.

Civil Service application forms are available from the Department of Social Services and interviews may be arranged by calling 245-2581.

Installs Members of the Western Nova Multicultural Association

Gregg Donavon, Area Director of the Department of Secretary of State, Halifax, installed members of the executive of the Western Nova Multicultural Association at a special inaugural ceremony at the Bridgetown High School Auditorium on Thursday evening. Left to right are George Barton, Acaciaville, treasurer; Mrs. Barbara Erjavec, Weymouth, vice president; Mrs. Frieda Balser, president and Mr. Donavan. Missing from the picture was Mrs. Judy Pearson, daughter of Chief and Mrs. Richard McEwan, Bear River, secretary.

Lay Down The Placards

The long weeks of strike are over for employees of the Maritime Tel and Tel. On Monday the complete staff of M.T . & T employees in Digby were back to work and had laid their placards down. Preparing to rid themselves of the placards above are, left to right, Susan Hayes, Cindy Bell and Mark Marshall.

Locate 25 Cultures

The Western Nova Multicultural Association has gained valuable information through the Student Community Service Program carried out during the summer.

A survey was designed to locate people of various Cultures and obtain reasonable numbers throughout the counties of Annapolis, Digby and Yarmouth. In turn it was a neans of informing the various groups about the Multicultural Association.

Four students worked during their summer vacation from classes. They visited homes and solicited information which would enable the Western Nova Multicultural Association to do more effective work in the three counties.

The Association tries to help the New Comers by providing information and arranging contacts so that they may enter readily into the community life of their new homes. It works with minority groups encouraging them in their community organizations and assists where ever possible. It works with people of all Ethnic Origins encouraging them to preserve and develop their culture and to share it with others.

This summer project has located twenty-five cultures with six or more members in the area, including the older groups of Mic Mac Indians, French Acadian, Blacks and British. Many more cultures are represented with smaller numbers.

Requests for information have been received and are being met by referral to departments or individuals. Among them are: Upgrading Education, Language Trainging, home repair programs, handicraft training and correspondence with groups of similiar Ethnic Origin.

Many skills and hobbies have been tabulated. People have indicated their willingness to share their talents if assistance in finding opportunities can be arranged.

The Western Nova Multicultural Association is most grateful to all who cooperated with the Student Interviewers in making this project a success.

A special note of thanks goes from the Western Nova Area to the Department of the Secretary of State for funding the Student Community Service Program, thereby providing summer employment for four students in a "helping others" experience, and to the staff of the Regional Office in Halifax.

Should anyone in this area wish further information, do not hesitate to contact the Co-ordinator's office of the Western Nova Multicultural Association, P. O. Box 508 in Digby or phone 245-4662.

Time did not allow contact with every home and the Association is aware that there is more information that could be gained. You are invited to participate in this great work of sharing.

Courier Correction

In the story last week on the Multicultural meeting in Bridgetown when the officers of Western Nova Multicultural Association were installed by Gregg Donovan, Mr. Donovan was reported as area director 7th M.A. for N.S. This should have been Regional Director for the Department of Secretary of State, Halifax, Carman Comeau was Project Officer for the Student Committee Service Program which made the 1975 summer survey.

Accident Hospitalizes Two

Mrs. Roy Cook, Rossway, is hospitalized in Halifax with severe cuts and skull fracture received in a tractor-trailer and car accident at Brighton, Digby County on Tuesday afternoon. Mr. Cook, driver of the car is in a satisfactory condition at the Digby General Hospital.

The tractor-trailer, loaded with cement manole covers and pipe, was driven by Kenneth McKinna of Lantz, Hants County, Mr. McKinna was not injured.

Mr. Cook, it is said, had parked on the shoulder of the road at Brighton and apparently turned to go in a driveway across the road. The accident is under investigation by the Digby R.C.M.P.

Continued From Page 1

COLINE SECRETARY TO SECRETARY OF STATE

most ministers have adopted a practice of frequently allowing their parliamentary secretaries to reply to opposition questions in the Commons, when the ministers are absent.

Parliamentary secretaries also occasionally represent their ministers at ceremonial functions.

Parliamentary secretaries are appointed by the prime minister. In addition to their sessional allowance of $24,000 a year, plus a $10,600 tax-free expense allowance, they get another $5,300 for their additional duties.

NOTICE

Branch No. 22, Bear River Legion, is holding its annual corned beef and cabbage supper Saturday.

Doucetteville

(Louise Comeau)

A Baby Shower was held at the residence of Mrs. Michael Potter in honour of Mrs. Potter who recently gave birth to a daughter Karen Margaret. The little girl received many useful gifts. Games were played and lunch was served.

Mr. and Mrs. Wayne Comeau and son Wayne Michael of Halifax spent the weekend visiting his parents Mr. and Mrs. Delphis Comeau.

Mrs. Wayne Power and two sons Scott and Brian of Halifax, Mrs. Danny Burke of Halifax visited their uncle and aunt Mr. and Mrs. Delphis Comeau visitors at the same residence were Susan Drysdale and Gordie McEachern of Halifax.

Mr. Emile Amero has returned home after being a patient at the V.G. Hospital Halifax for the past five weeks. We all wish him well.

Congratulation to Mrs. Laura Corper who recently celebrated her 100th Birthday. Relatives and neighbours called to wish her a Happy Birthday. She received beautiful flowers, many cards, Telephone calls, and also a

Congratulation letter from Mr. John M. Buchanan Leader of the Opposition, Mrs. Corper is the only one of the village who has lived to celebrate her 100th Birthday.

Mrs. Corper spent most of her life in USA, but now resides with Mr. and Mrs. Elisee Thibault.

Weddings

RYAN-POTTER

St. Theresa's Church, Marshalltown, was the scene of a lovely autumn wedding on Saturday, September 27th, 1975 at 2:00 p. m., when Lorraine Janet, eldest daughter of Mr. and Mrs. Oscar Potter, Bear River, was united in marriage to Michael Anthony, second son of Mr. and Mrs. Samuel Ryan, Marshalltown; Rev. Gerald Young of Church Point, officiated at the double ring ceremony.

Miss Elizabeth Potter, cousin of the bride, was the organist. She played Wagner's "Wedding March" as processional and Mendelssohn's "Wedding March" as recessional. During the signing of the register Mrs. Earl Waterman, friend of the bride, sang "O Perfect Love".

Baskets of gladioli, tinted daises, and large mums adorned the church and two large candelabra, holding seven tapers each, stood on each side of the altar. They were trimmed with white roses and green ribbon. Guest pews were marked with sprays of Lily of the Valley tied with white bows.

Father Young and the two mass servers, Kevin and Kelly Ryan, brothers of the groom, met the bridal party at the door of the church. The bride entered on the arm of her father, followed by the mother of the bride then came the flower girl and ring bearer, followed by the matron of honor and best man. Next came the bridesmaids and their attendants.

The bride was radiant in a long floor length gown of white nylon tiered lace over taffeta, fitted waist line and long tapered sleeves, scooped neck line and her long train of lace matched her gown. It fell from the shoulder seams in a full circular sweep. She wore a shoulder length veil which was adorned with tiny red roses and she carried a cascade of red roses and baby's breath.

Mrs. Arnie Raymond, sister of the groom, was matron of honor. She wore a floor length gown of green polyester. The empire style had a yoke of flowered chiffon and she carried a nosegay of red roses and green tinted daisies.

Miss Marianne Potter, sister of the bride, and Miss Paulette Ryan, sister of the groom, were the bridesmaids. Miss Potter wore a gown of white flowered polyester satin and matching flower headpiece. Miss Ryan wore a gown of green flowered polyester satin with matching headpiece. They carried nosegays of pink roses and pink tinted daisies. Miss Tracey Potter, as flower girl, was charming in a floor length gown of green flowered chiffon over taffeta. She carried a basket of pink and white daisies. Miss Krista Potter acted as ring bearer and wore a gown of green flowered chiffon like that of the flower girl. They wore headbands of daisies and fern. All the attendants' lovely gowns were made by Mrs. Charlie Ryan of Marshalltown.

Attending the groom was Arnie Raymond, brother-in-law of the groom, and Ed Harnish and John Turcott were the other attendants. Ushers were Cliff Surette, friend of the bride, and Terry Ryan, brother of the groom.

Mrs. Potter, mother of the bride, chose a floor length gown of flowered print polyester with matching rust colored jacket. She wore black accessories and a corsage of white carnations.

The groom's mother wore a floor length gown of blue double knit polyester with lace bodice and long sleeves. Her accessories were white and she wore a corsage of red and white carnations.

The bride's grandmother wore a long gown of winter white with matching fur trimmed jacket. Her corsage was red carnations.

Mrs. Hugh Amero, grandmother of the groom, looked elegant in a two piece street length dress of blue and white print polyester. Her corsage was pink and white carnations.

A reception was held at the church hall following the ceremony. Miss Carol Potter, sister of the bride, was in charge of the guest book. Miss Karen Keast, cousin of the groom, served the bridal table. A three tier beautifully decorated cake with red roses and green leaves, made by Mrs. Helena Banks of Smith's Cove, graced the center of the table. A beautiful floral arrangement added color to the table also. Mrs. Hughie Melanson presided at the tea table, assisted by Mrs. Peggy Amon. The best man proposed the toast to the bride after which the groom responded. Those serving the cold salad plates were Mrs. Kenneth Ryan, Mrs. Clifford Doucette, Mrs. James Melanson, assisted by Mrs. Arlene Drew, Penny Ryan, and Cathy Ryan. After the bride and groom cut the cake in the traditional manner, it was removed from the bride's table and finished cutting by Mrs. Scott Reid, an aunt of the groom, then served to the guests by the bride and groom.

A dance was held following the reception. Music was supplied by two groups of young people from Bear River. One band was led by Peter McEwan and the other was led by his brother, Greg McEwan. Everyone enjoyed the entertainment, especially since they have both formed recently.

Guests attending the wedding were from Halifax, Dartmouth, Plympton and local areas. The happy couple are residing in Bear River.

OICKLE-MAILMAN

The marriage of Sandra Lynn, only daughter of Mr. and Mrs. Walter Mailman, Annapolis Royal, to George Winslow, son of Mr. and Mrs. Donald Oickle, Digby, took place in St. Luke's Anglican Church, Annapolis Royal. Rev. David Reid officiated at the ceremony. Mrs. Donald B. Mailman was organist and Miss Elizabeth Dunnington, the soloist.

Given in marriage by her father, the bride wore a white floor-length gown of silk organza, embroidered with daisies, high neckline edged with lace, empire waist and full circular train. Her veil of three tier illusion fell from a cap of silk petals and pearl tipped lily-of-the valley. She carried a cascade of pink roses and fern.

Mrs. Richard Mailman was matron of honor and wore a floor-length gown of white sheer over taffeta with floral pattern in blues and green and carried a colonial bouquet of blue and white shasta daisy mums.

The bridesmaids, Miss Carilyn Mailman and Miss Nancy Aunbaugh wore gowns of floral sheer in shades of pink and yellow and carried colonial bouquets of white and yellow shasta mums. Miss Angela Sanford was flower girl and wore a pink floor-length gown.

Allen Tooker Jr., was ring bearer.

The mother of the bride wore a floor-length gown of blue with white accessories. The groom's mother chose a powder blue gown with white accessories.

A reception was held following the ceremony.

MOREHOUSE-SMITH

The marriage of Lou Ann Smith, daughter of Mr. and Mrs. Henry Smith, Fort Walton Beach, Florida, to Charles Robin Morehouse, son of Mrs. C. N. Morehouse, Noel, Hants County, and the late Dr. C.N. Morehouse, took place in the Centre for Modern Art, Micanopy Florida. Dr. Steve Feinstein performed the double-ring ceremony.

The bride wore a gown of candlelight silk crepe de chine styled with inserts of French lace and long, full sleeves. She carried a bouquet of pink roses, white fern, and green and white ivy.

Bridesmaid, Miss Elizabeth Georgius, wore an apricot colored gown of Quiana jersey and carried a bouquet of roses and fern.

Best man was Alan Smith, Dartmouth.

A reception was held following the ceremony.

Celebrate 65th Wedding Anniversary

October 4, 1975, a day of brilliant sunshine and brightly colored leaves, seemed made especially for Mr. and Mrs. Willis Potter, of Clementsvale, as they celebrated a very special day, their "65th" wedding anniversary.

Married 1910, in a quiet ceremony performed by Rev. Mr. Steeves, in the same house where they now reside, this highly respected couple have resided all their married life in Clementsvale.

Mrs. Potter, was the former Jennie Hubley, of Milford, daughter of Mr. and Mrs. Daniel Hubley.

Mr. Potter, was the son of Mr. and Mrs. Beniah Potter, of Clementsvale, one of a family of twelve. He often recalls the loaves of bread his mother would bake in the brick oven, followed by a large roast of meat and he often had the task of watching the bread and turning the loaves, being one of the elders in the large family.

Members of the family at home to celebrate the occasion, were their daughters, Glendeon, (Mrs. Cecil Young) of Hampton, N.S.; Gladys (Mrs. Arleigh White and husband) of Lawrencetown; Greta (Mrs. Leigh Walker) and Mr. Walker and Nancy Lee, of Charlottetown, P.E.I.; Mrs. Harriet Talbot and son, John, Truro; Mr. and Mrs. Phillip Talbot, Halifax; Sandra Talbot, Bedford, Clementsvale and son, Robert and wife, Helen who reside with Mr. and Mrs. Potter. One daughter, Edith (Mrs. Beresford Thompson) was unable to be present as she is visiting in England. One daughter, Louise, passed away in 1959.

Many old friends and relatives called during the afternoon and evening, to offer good wishes for continued health and happiness.

A delicious pot luck supper was enjoyed by the family, with the bride's cake made by daughter, Gladys and groom's cake by daughter, Harriet.

Mr. Potter, who was 89 in June is a retired farmer, was also a cook for many years. At first in the lumber camps and later for twenty-three summers he was the popular "chef" at the former "Sea Breeze" Hotel in Deep Brook. He became a Justice of the Peace in 1927 and served in that capacity for over forty years, and he also served as Deacon of the church for many years.

Mrs. Potter, will be eighty-nine years of age on October 19. She still gets the meals for herself and her husband and performs her light house hold tasks. Failing eyesight has curtailed her sewing activites, but she knits and writes letters to her family and especially to any old friends who are ill.

Mr. Potter was eighty-eight in June. His eyesight is remarkable for his age. He never misses the daily paper and reads without aid of glasses. He loves to reminisce about the old days and especially likes to recall their honeymoon, when they spent two days and two nights in Yarmouth at the old "Royal" Hotel for the sum of eighteen dollars and this included train fare both ways.

They have fifteen grandchildren and twenty great-grandchildren.

Southville

Mr. and Mrs. Thomas Yates and daughters Tamara and Patricia of Ottawa Ontario arrived on Saturday October 4 to spend the week with her parents Mr. and Mrs. George Ayer.

Clark Ayer left for CFB Cornwallis on Saturday October 4 where he will be taking Recruit Training.

Mrs. William Steele, Misses Jessie and Madeline Comeau Mrs. Dorothy Cromwell and Evonne Steele attended a Stanley Home Product Party held at the home of Mrs. Ralph McCullough Riverdale on Saturday afternoon October 4.

Mr. and Mrs. Thomas Yates and daughters Tamara and Patricia Mr. and Mrs. George Ayer and Evonne Steele spent Monday evening with Mr. and Mrs. Ralph McCullough and family Riverdale.

Mr. and Mrs. Philip Gaudet and Denise of Danvers spent Thursday evening with Mr. and Mrs. George Ayer and Mr. and Mrs. Thomas Yates and family.

THE DIGBY COURIER

THURSDAY, OCTOBER 16, 1975

First Jeunesses Musicales Concert

The first Jeunesses Musicales concert in the Collège Sainte-Anne chapel on Wednesday October 22 will feature HELENE GAGE, cellist, and JOSEPH BLOOM, painist.

Following her successful Jeunesses Musicales concert tours in the United States and Yugoslavia, the outstanding cellist, Helene Gagne, is undertaking her fist major concert tour for Jeunesses Musicales of Canada. As was the case in England, the United States, Yugoslavia and Tunisia, her talent and attractive personality are bound to charm Canadian audiences. One thing must be mentioned. Helène Gagné has been the pupil of world renowned cellists: Guy Fallot, Paul Tortellier and the late Pablo Casals.

During this tour, Helene Gagné will perform in duo with the brillant pianist, Joseph Bloom, who has shared in the success of our young compatriot on numerous occasions in the

The Jeunesses Musicales campaigne has been underway for over a week. Season tickets may be purchased at Mrs. Louis Comeau (Church Point) tel. 769-2728, Mrs. Victorin Boissonneault (Church Point) tel. 769-2945, Mrs. Alphonse Comeau (Meteghan River) tel. 769-2633, Mrs. Normand Pothier (Meteghan) tel. 645-2224, Mrs. Gerald LeBlanc (Concessions) tel. 769-2594, Mrs. Charles Doucet (Belliveau Cove) tel. 837-5039, Mrs. Bogden Erjavec (Weymouth) tel. 837-4905, Mrs. Alphonse Deveau (Salmon River) tel. 649-2971, Mr. Gerald Boudreau (College Ste Anne) tel. 769-2114.

Season tickets sell for $6.00 (adult), $3.00 (Student), $ 15.00 (Family ticket). Those who are unable to purchase tickets from the persons mentioned above may do so the night of the concert at the door. Concert begins at 8.00 p.m

Alcohol Is A Family Affair

Responsible Family Drinking Patterns

The only protection against excessive drinking is not to drink at all. Yet it has been demonstrated that many families and cultural groups can use alcoholic beverages responsibly. Researchers have found that most low-risk groups of drinkers have these customs.

- If they drink, parents present a constant example of drinking responsibly and in moderation- without lecturing or preaching. They teach by example.
- Ground rules" for using alcohol - or not using it - are well established in the family, agreed upon by all.
-Excessive drinking is not acceptable to the family. Over-indulgence is not looked upon as comical.
-Drinking is considered by parents to have no moral importance. To them, it's neither virtuous nor evil.
-Drinking is not viewed as an escape, a proof of adult status, or anything else.
-Drinking is not engaged in for its own sake, but as a part of other activities.
-No pressure is placed on a family member or a guest to drink.
-No social signifigance is attached to a person saying,"No thank you. I don't drink."

Invitations to Drinking Disaster

In contrast, problem drinkers generally come from families that show far different practices, beliefs, and attitudes-
-The family "ground rules" for drinking are vague, and inconsistent.
-One set of rules holds for men, another for women.
-Ofter, one parent favors drinking, the other opposes it.
-If children have been using pep pills marihuana, and similar drugs, some parents seem relieved when these children turn instead to alcohol abuse.
The result of such practices and attitudes are:
-Children, experiment with alcohol in their mid or late teens, usually away from home.
-Young people become accustomed to drinking on irregular occasions (such as the weekend "beer-bust") and to drinking large amounts on an empty stomach. They rarely drink mainly with meals.

-Children see - both adults and young people-drink to escape from emotional and uncomfortable situations, and they adopt these practices for themselves.
-Children see pressure placed on others to drink. To them, not to drink is scorned as a sign of cowardice or unfriendliness.
-Young people boast of their drinking powers.
-Young people drink to win acceptance from their peers, or to prove something - their manliness, glamour, sexual equality, or independence from their parents.
-Intoxication is viewed as comical or socially acceptable.
-Tragically, the message that children get from their parents is, "Drink as I say, but not as I do."

Time for Action Toward Prevention of Problem Drinking

Let's ask ourselves, "How does my family score on these questions: What are we saying? What are we thinking? What are we doing? What are we really teaching our children?

Alcohol-related problems touch all of us - in one way or another. Your family can take the first step in a information prevention program - TODAY - by examining and discussing honestly your own attitudes and ground rules on drinking. The time to start is NOW.

Committee On Drug Dependency
Telephone - 245-4709

Appointed Inspector

E. Douglas Craig, principal, Yarmouth Consolidated Memorial High School, has been appointed Divisional Inspector of Schools for Queens and Shelburne Counties and the District of Yarmouth, Hon. William Gillis, Minister of Education, announced. The appointment is effective Nov. 1.

Mr. Craig received his early education in the Kentville school system, and graduated in arts and education from Acadia University. He is also the holder of a Diploma in Supervision from the Nova Scotia Summer School. He served overseas as an officer with the Royal Canadian Air Force.

Of his 25 years of service to education in Nova Scotia, 15 were in the Oxford area, where Mr. Craig was active as teacher, principal, and as supervisor with the Oxford Regional School Board. His first teaching experience in Yarmouth was in 1950-52, on the staff of the Yarmouth Regional High School. He has occupied the position of principal for the past eight years.

As divisional inspector of schools for the area, Mr. Craig joins a team of 13 inspectors and two supervisors, acting as representatives of the Department of Education. Their principal responsibility is to provide local school boards and supervisory personnel with information and assistance in matters of government policy and regulations regarding education.

Mr. Craig will succeed Chester B. LeGrow who retires December 1 from the post which he has held for the past 18 years.

Speaker at the Digby Firemen's annual banquet on Saturday evening was Joe Casey, M.L.A., above Mr. Casey extended congratulations to the firemen on their successful operation and spoke on the subject of fishing.

Reading This Column ... May Cost You

Over the centuries God has spoken through the Bible to millions of people at decisive moments in their lives with astonishing results. We cannot be indifferent to the strong desire of thousands and thousands of people to have a copy of the scriptures in their own language. This can only be made possible when people in more affluent countries such as Canada help.

The Canadian Bible Society is one of 56 National Bible Societies which all work together in the translation and distribution of scriptures in some 150 countries. Bible Societies distribute scriptures to peoples and countries who cannot afford to pay the cost of producing copies in their own language. Over 300 million scriptures will be distributed by the societies during this year.

The Digby branch of the Canadian Bible Society is currently soliciting funds for the work of Bible Societies around the world. The Digby area canvass will continue throughout the remainder of October and into November.

All church groups work together in supporting the Canadian Bible Society, so when the solicitor calls upon you this year, give a cheerful contribution. Yes, it will cost you something, but there will be two blessings in it for you:

1) Your contribution will be tax deductible, and

2) Down inside you will sense a good feeling knowing that you just helped someone in darkness find some light.

Weights And Measures And Gas Acts Centennial

One hundred years ago in 1875, the federal government enacted its first consumer protection legislation. That was the year in which two Acts were proclaimed: The Weights and Measures Act and the Gas Inspection Act. (Electricity did not exist commercially at that time; hence an Act covering electricty inspection was not passed until 1894.)

The Weights and Measures and Gas Inspection Acts sought to establish uniform standards of weights and measures throughout the nation, and to develop an inspection system which would maintain those standards.

A graphic depicting a stylized equal arm balance has been created this year to commemorate the centennial of these two Acts. Inspectors across the country are using this symbol throughout the year and it is hoped Canadians will come to recognize it as one hundred years of protection.

In the beginning, to give teeth to the Acts, 94 deputy inspectors monitored weights and measures in Ontario, Quebec, New Brunswick, Nova Scotia and Manitoba, while eight gas inspectors checked meters in Halifax, Pictou, Saint John, Fredericton, Quebec, Montreal, Toronto and Hamilton. Today the inspection staff has increased to 475. Included in the approximately 575,000 weighing and measuring devices they inspect are gasoline dispensers, gas trucks, supermarket and industrial scales and, of course, electricity and gas meters.

In the early days, inspectors carried their scale-testing equipment, often weigh ing hundreds of pounds, on horse-drawn wagons. Today three-axel trucks, carrying some 21,000 pounds of weights plus assorted handling equipment, and grossing 45,000 pounds, have replaced the wagons.

Travel requirements have increased also. In the 1800's, gas inspection was confined mainly to cities. Today's inspectors go to remote areas in order to take readings on, for example, the Trans-Canada Pipeline, or at distant drilling sites in the gas-producing provinces.

Nor is the job without dangers. Weights and Measures men who check propane meters must be careful of the smallest leak which could instantly freeze a hand and inspectors in gas fields are constantly alert for poisonous funes.

Weights and measures inspectors also keep a vigilant eye on business practices. Supermarket spot checks for short weight on pre-packaged items are common.

Even this duty is occasionally fraught with danger: on one such venture, two inspectors, disguised as hunters intent upon purchasing steaks, were arrested by police. It seemed they had picked exactly the wrong moment to park in front of the local bank, where there had been a tip-off on a planned bank robbery.

Making sure you get a fair deal in the weights and measures and electricity and gas fields will cost the government $8,000,000 in 1975. This represents less than 33 cents per citizen – one of the few bargains left.

During this, their centennial year, weights and measures and gas and electricity inspectors across the country can look back with pride on their accomplishments over the past hundred years, and forward with the knowledge that their activities will continue to afford protection to Canadian consumers against abuses in the marketplace.

Hill Grove
(Mrs. D. Roope)

Mr. and Mrs. Bruce Murley of Halifax were Thanksgiving weekend visitors with Mr. and Mrs. Donald Woodman and Mr. and Mrs. Reginald Murley.

Mrs. Helen Connors of Waltham, Mass. recently visited for a week with Mrs. Vernon Jones and upon her return home was accompanied by Mrs. Jones. En route they stopped at Lubec, Maine and also toured Campobello Island. In addition to visiting with Mrs. Connors in Waltham, Mrs. Jones also visited Mrs. Eva Smith in Maynard, Mass. and Mrs. Effie Robicheau in Sturbridge, Mass.

Homecoming Weekend, October 18

The weekend of October 18, will see Acadia University alumni converge on the campus to attend the 1975 Homecoming activities.

Events begin at 10:00 a.m. on the morning of Saturday, October 18, with the annual Fall Convocation Hall. In addition to the awarding of 120 degrees and diplomas to students, the University will confer honorary degrees on three distinguished persons. Dr. D. Harold Copp, internationally known scientist and educator will receive the degree of Doctor of Science, honoris causa, and will give the Convocation address. He is Professor and Head of the Department of Physiology at the University of British Columbia. Dr. Esther Clark Wright, a resident of Wolfville and a noted author and historian is to receive the degree of Doctor of Letters. Bishop Stephen C. Neill of Cambridge, England, will be recipient of the Doctor of Divinity degree.

Football action gets underway at Raymond Field on Saturday afternoon with game time set at 1:30 p.m. In town to meet the Acadia Axemen will be the University of New Brunswick Red Bombers, Pregame and half-time music will be supplied by members of the Kentville High School Band. An alumni reception takes place at intermission in the auxiliary gymnasium with all graduating students, alumni, faculty, and friends invited to attend.

Members of the Class of 1970 will be meeting formally at their alma mater for their first reunion. In addition to the regular activities of the weekend they will also attend a reception and buffet dinner.

The weekend's activities conclude on Saturday evening with the Homecoming Fall Fest Dance set to begin at 9:00 p.m. in War Memorial Gymnasium. Music is being provided by Band of Gold. Tickets are priced at $6.00 per couple and can be purchased at the Alumni Office, 2nd floor, University Hall, phone 542-2201, ext. 361 or at the Inquiry Desk, Acadia Students' Centre.

Hill Grove

Mr. and Mrs. John Roope and daughters Sheila and Joanne left on Friday morning via Princess of Acadia to visit with Mr. and Mrs. James Roope in Ashland, Maine and with other relatives in Presque Isle and Marrs Hill, Maine.

Missing Page Here

Around Weymouth Village

(Mrs. June Cosman)

Mr. and Mrs. Dennis Boudreau and daughter who have been visiting relatives in Ontario, have returned home.

Sympathy is extended Capt. Desire Doucett and his family of the death of Mrs. Doucett who passed away on Monday of last week at the Digby General Hospital.

On Monday and Tuesday of last week a bomb scare was announced at the Weymouth Consolidated School. The call came shortly after school resumed for the afternoon sessions. A fire drill was carried out to vacate the school. The students were bussed home early. The R.C.M.P. were called to investigate the matter.

Miss Debby Trask teacher at the Weymouth Consolidated School has taken up residence at the Victor McNeil Home.

Glidden Lewis Jr. has returned to Digby after recently moving to Weymouth.

Mrs. John Shaw has returned home after recently visiting in Ontario.

Mr. Wesley Grant is a patient at the Yarmouth Regional Hospital. He was admited on Thursday. We wish him a speedy recovery.

Mr. and Mrs. Wilfred Cosman spent Thanksgiving Weekend with their daughter, Mr. and Mrs. Robert Howell of Amherst.

Mr. and Mrs. Cecil Simmonds were honoured by a going away party, and a social evening, held on Thursday, Oct. 9th, by the Weymouth Falls Baptist Ladies Auxiliary of the Weymouth Falls Baptist Church. Many friends were present to wish them well as they will be moving to Halifax in the near future. They were the recipients of many and useful gifts. The refreshments were served by the ladies Ladies Auxiliary of the Community. Mr. and Mrs. Simmonds will be greatly missed.

Mrs. Kenneth Norris of Charlottetown, P.E.I., and sister-in-law, of Calgary, Alberta, were visitors at Mrs. Norris' daughter, Mr. and Mrs. Stewart Lewis.

Miss Linda Fitzgerald, of Halifax, spent Thanksgiving weekend with her parents Mr. and Mrs. Harvey Fitzgerald.

Mr. and Mrs Davis Hayes of Halifax spent the weekend with the former parents and Mrs. Charles Hayes.

Mr. and Mrs Alan Merritt of Kentville spent the weekend with her parents, Mr. and Mrs. Russell Cosman; also at the same home was their son Ward Cosman ad friend of Acadia University of Wolfville.

Mrs Myrtle Lightfoot of Hantsport, who spent the week with Mr and Mrs Victor Doty, returned to her home on Thursday.

Mr. and Mrs. Gordon Prime of New Tusket were supper guests at the home of Mr. and Mrs. Victor Doty.

Miss Ann Stockdale and friend of Acadia University were weekend guests at Ann's parents Mr and Mrs Lawrence Stockdale.

Miss Lizz Lewis of Halifax spent her Thanksgiving weekend with her parents Mr. and Mrs. Gifford Lewis.

Mr and Mrs Patrick Lewis have returned home after being on two weeks vacation touring Nova Scotia and PEI.

Mr Douglas Hankinson son of Mr. and Mrs. Daniel Hankinson, spent Thanksgiving with his parents and returned on Monday to Halifax to University.

Mr and Mrs Kenneth Hankinson have returned home after vacationing the past two weeks touring in the United States.

Surprise Party

Mr. and Mrs. James Comeau, Plympton, spent Saturday afternoon and evening with the latter's mother, Mrs. Ella Comeau, New Edinburgh, where the family had a surprise birthday party for their mother, 80 years of age. After the supper the evening was enjoyed by music provided by her son-in-law, Paul Melanson, a friend Ted with guitars and son-in-law, Ulysse Doucet, with the mouth harp.

Mrs. Comeau at 80 said it sure was a big surprise for me, but I enjoyed every bit of it. She received lovely gifts and a sum of money. She thanked all.

Four grandchildren and four great grandchildren were unable to attend because of living too far away. Home for the party was her daughter Mr. and Mrs. Paul Melanson from Sydney Forks C.B. and Mr. and Mrs. Dick Melanson, Brighton.

Plympton

(Mrs. James Comeau)

Miss Elsie Melanson, Gilbert's Cove; Mrs. James Comeau, Plympton; Evelyn Melansen, Plympton and friend Larry, Conn., USA motored through the Valley one day last week.

Mr. and Mrs. Roy Farhon manager of Digby Pines were supper guests of Mr. and Mrs. James Comeau, Plympton one night last week.

Mr. Reggie Robicheaud, Truro was home for the long weekend with his parents Mr. and Mrs. Payson Robicheaud, Plympton.

Lester Thibault, Lower Sackville, spent the long weekend with her parents, Mr. and Mrs. James Thibault.

Mrs. Carl Ring, Barton motored to Yarmouth last week to join her husband for a couple days. They returned home on Friday.

Mr. and Mrs. Maynard Trefry were weekend guests of Mr. and Mrs. James Comeau, Plympton.

Plympton

(Ruberta Potter)

Joanne Shillethe of Ottawa has been visiting Mr. and Mrs. Ted Doherty.

Mr. and Mrs. Carl Thibodeau of Bridgewater are spending some time at their home here.

Mr. and Mrs. Louis Blinn celebrated their 33rd Wedding Anniversary on October 6th friends gathered and an enjoyable evening was had by all after which a lunch was served by Mrs. Blinn.

A Birthday Party was held at the home of Mr. and Mrs. Ronnie Robicheau's on Saturday evening for Mrs. Gearld Amero, she received gifts and a nice birthday cake made by Mrs. Jesse Robicheau.

Bernie Amero formerly of Plympton, now living in Port Williams, was a weekend visitor of Mr. and Mrs. Louis Blinn. Mr. and Mrs. Arn old Amero have returned home from a trip to Moncton, N.B.

Rickie Amero and George Doucette who are employed in Port Williams visited their parents, Mr. and Mrs. Arnold Amero and Mr. and Mrs. Leonard Doucette.

Larry Danio of Broad Brook, Conn., has returned home after spending two weeks with Evelyn and George Melanson.

Congratulations are due to R. Baden Powell on the occasion of the publication of his historical novel, "Gaskells Cove." It began selling in bookstores in Halifax last week-end.

Visitors during the Thanksgiving Holiday with Mr. and Mrs. Keith Potter were Mr. and Mrs. Sydney Longmaid, Mr. and Mrs. Danny Potter, Halifax, and Fred Rand, Windsor. They were joined by Mr. and Mrs. Michael Potter, Grant and Karen, on Sunday.

Mr. and Mrs. George Hueston have returned to Ottawa after visiting Mr. and Mrs. Keith Potter.

Mr. and Mrs. Ted Woodman, Conway, Mrs. Herman Teed, Pictou and Mr. and Mrs. C.J Brennan, Moncton visited Mr. and Mrs. R.B. Powell on Sunday.

Mr. and Mrs. De Mille Raymond and Family, Digby, spent the Thanksgiving weekend at their cottage here.

Members of the Plympton and Gilberts Cove Fire Dept. and the Women's Auxiliary met at the Fire Hall on Tuesday and made plans for a social evening which is an annual event for the benefit of the Fire Department.

Weymouth Procures Modern Fire Equipment

The village of Weymouth has recently equipped the Volunteer Fire Department with a K12- heavy duty cutting saw, which is a most versatile rescue and ventilation tool. It easily and quickly cuts through tar-coated roofs, steel autos, aircraft and any material when a forcible entry must be made. It is a gasoline powered circular saw which provides fast, reliable cutting power. The blade does not turn while the engine idles and the engine operates in any position. It also has a weatherproof ignition system.

This type of equipment, which like most today is very expensive, and is mainly called into service in the event of car accidents. The last time one was needed for an accident here, the nearest saw was in the Digby Fire Department, which though broutht here as quickly as possible still resulted in a lengthy waiting period for the man trapped in the damaged vehicle.

During the past few years the village has also equipped the Department with three Scott Air Paks with six extra Air tanks and the men have been trained in the use of these by the chief R M. Cottreau. They have already proved their worth in connection with a fire at the Weymouth Consolidated School.

All this special equipment requires continual care so that it will be ready for use at any time and the Scott Air Paks are under the personal supervision of the chief.

The Village is fortunate to have the Volunteer services of a professional fire fighter as chief of the Department. Mr. Cottreau, prior to his retirement which brought him to reside in Weymouth, was Fire Chief at C.F.B. Chatham.

Miss Sanda and Arthur Hatt of Halifax Universities, spent the weekend with their parents Mr and Mrs Stanley Hatt.

Mr. Eddy Hankinson of Acadia University, Wolfville was weekend guest of his parents Mr and Mrs Ken Hankinson

Miss Ruth Gabriel of Acadia University Wolfville spent the weekend with her father Mr Gabriel and brother Peter.

Wedding

JOHNS -COLWELL

St. Joseph's Roman Catholic Church, Weymouth, was the scene of the wedding of Sheila Ann, daughter of Mr and Mrs Hugh Colwell Weymouth, to Harry William, elder son of Mr. and Mrs. William Johns, Weymouth. Rev. A. Richard officiated at the ceremony. Organist was Sister Florence and soloists Bill Ripley, Halifax, accompanied by Nicholas Erjavec.

Entering the church on the arm of her father, the bride wore a hooded gown of white polyester satin. The hood and sleeves were edged in white Marabou and she carried a white Marabou muff with red sweetheart rosed.

Mrs. Dale Morris, sister of the bride was matron of honor and wore a hooded gown of yellow polyester knit with white Marabou trim and she carried a muff with yellow carnations. Crysti Colwell, Weymouth and Shirley Hartlen, Halifax were the bridesmaids. They wore identical gowns as the matron of honor in an apricot shade and carried carnations on Marabou muffs.

The best man was Jerry Hartlen, Halifax and ushers were Rickey Johns, brother of the groom and Douglas Kellough, Halifax.

The brides mother chose a medium green polyester gown with white Marabou trim. The grooms mother chose a fern green polyester gown.

Following the ceremony a reception was held at the La Cave Restaurant.

Have Thanksgiving Program

The Chritian Womens Missionary Society of the Church of Christ, Weymouth met at the church basement on Thursday, with Mrs. Sherwood Barr, Vice-President in the chair in the absence of the President, Miss Leota Lewis.

The special offering for the month of October was to be sent to Burma of the South East Asia Mission to purchase Hymn Books and Bibles in their native language; also a special Thanksgiving offering was brought in.

The Mission Study was conducted by Mrs. Merle Zimmerman. A letter was read from the David and Lois Reese Mission.

The Worship Service was led by Mrs. Harry Lewis, Jr. Her Scripture was taken from Psalms 100 and 103 and using her theme on "Thanksgiving."

The Bible Study was led by Mrs. Stewart Lewis, starting a new series of the Book of James.

Refreshments were served by the Committee in charge.

Culloden

(Mrs. Sydney Stark)

Mrs. Crawford Daley returned home on Sunday after spending a week with her children in Belfast, Maine.

Mr. and Mrs. Robert Hersey have returned home having spent the last two weeks with relatives in Boston and Montreal.

Mr. Chester Stark, New Ross, spent a few days last week with his brother, Sydney Stark and Mrs. Stark.

Miss Carol Daley R.N., Yarmouth, spent the weekend at home with her father Crawford Daley and Mrs. Daley.

W.O. Carl, Mrs. Stark and family of CFB Greenwood were guests of the former's parents Mr. and Mrs. Sydney Stark on Sunday.

Mrs. Randall Lewis of Saint John, spent a few days recently with Mr. and Mrs. Wilfred Murphy.

Mrs. Ellen Thorne, with Maritime Tel and Tel Co., Kentville is spending a week vacation with her parents Mr. and Mrs. Sydney Stark.

Mr. and Mrs. Garth Sanford of Walton, Mrs. Hilda Webber, Digby, and Mr. and Mrs. Crawford Daley, also Miss Carol Daley of Yarmouth, spent Sunday with their father and grandfather Mr. William Daley and enjoyed Thanksgiving Dinner.

A.C.N.A.

Joseph Scanlon will be one of the key speakers at the Annual Meeting of the Atlantic Community Newspapers Association at Moncton, November 6 to 8. He is an associate professor in the School of Journalism at Carleton University in Ottawa and has been at the School for 10 years and served as its director from 1966 to 1973. Before becoming an academic, he was employed with a number of media: in Ottawa with the Journal, in Toronto with the Star and Telegram; and in Washington and Ottawa as correspondent for the Star. He has also worked in radio and television with C. B. C. (including a 10 week stint with National TV-News in Toronto this past summer). Aside from his time in media, Professor Scanlon has been briefly in politics, as executive assistant to the Hon. Judy LaMarsh (when she was Minister of National Health and Welfare). He is also active in research, being senior researcher of the Emergency Communications Research Unit, an organization concerned with the study of crisis and - or disaster.

October 16 to October 22

Tuesday, Oct. 21

C.H.S.J.

8:00 Bob Switzer Show
8:30 Ed Allen Time
9:00 Mr. Dressup
9:30 Nova Scotia Schools
10:00 Canadian Schools
10:30 ova Scotia Schools
11:00 Sesame Street
12:00 Mon Ami-Friendly Giant
12:30 Mid-day Report
12:34 Hollywood Squares
1:00 Movie Matinee "IN TANDEM"
2:30 Take Thirty
3:00 Celebrity Cooks
3:30 Edge of Night
4:00 Magazine
4:30 Electric Company
5:00 Hogan's Heroes
5:30 N. B. Today
6:00 Evening Report
6:30 Sarge
7:30 Match Game
8:00 Happy Days
9:00 Fifth Estate
10:00 Doctor's Hospital
11:00 The National
11:20 Final Report
11:35 Bob McLean
12:00 Merv Griffin

A.T.V.

7:00 Univ. of the Air
7:30 Trouble with Tracy
8:00 Canada AM
9:30 Romper Room
10:00 Yoga
10:30 Definition
11:00 It's Your Move
11:30 Women's Show
12:00 Cartoons
12:30 Brady Bunch
1:00 Midday Matinee
2:30 What's the Good Word
3:00 Celebrity Dominoes
3:30 Another World
4:30 Flintstones
5:00 Gilligan's Island
5:30 I.D.
6:00 News-Weather-Sports
6:30 Price Is Right
7:00 That's My Mama
7:30 Tony Bennett
8:30 Headline Hunters
9:00 Ryan's Fancy
9:30 John Allan Cameron
10:00 The Rookies
11:00 The Sweeney
12:00 CTV News
12:20 Local News
12:30 Larry Solway

CBHT

7:00 Univ. of the Air
7:30 Trouble with Tracy
8:00 Canada AM
9:30 Romper Room
10:00 Yoga
10:30 Definition
11:00 It's Your Move
11:30 Women's Show
12:00 Cartoons
12:30 Brady Bunch
1:00 Midday Matinee
2:30 What's the Good Word
3:00 Celebrity Dominoes
3:30 Another World
4:30 Electric Company
5:00 Gilligan's Island
5:30 I.D.
6:00 News, Weather, Sports
6:30 Price is Right
7:00 That's My Mama
7:30 Invisible Man
8:00 Happy Days
8:30 This Is The Law
9:00 The Fifth Estate
10:00 Doctor's Hospital
11:00 National News
11:22 Viewpoint
11:30 Night Report
11:45 Tuesday Night at the Movies
1:05 Weather and Sports

CBHFT

10:15 Les oraliens
10:30 100 tours de Centour
10:45 En mouvement
11:00 LES Chiboukis
11:15 Minute moumoute
11:30 Conseil Express
12:00 Les recettes de Juliette
12:30 Cosmos 1999
1:30 Les Coqueluches
2:30 Téléjournal
2:35 Femme d'aujourd'hui
3:30 CINEMA "Mon fragin de Sénégal"
5:00 Bobino
5:30 Nic et Pic
6:00 Nanny
6:30 Nouvelles regionales, sports et magazine d'actualités
7:00 Téléjournal National. inter. & Actualités nationales
7:30 Mon ami Ben
8:00 Le monde merveilleux de Disney
9:00 BASEBALL "La série mondiale no. 3"
11:30 Téléjournal National, Inter. & Provincial
11:51 Nouvelles régionales & météo
11:57 Sports
12:00 Jeux Pan Américains
12:30 Rencontres
01:00 Propos et confidences
01:30 Lutte de l'homme pour sa survie

ANOTHER WORLD - Mackenzie Cory (Douglass Watson) and Rachel Frame (Victoria Wyndham) were married on "Another World", CTV's daily one-hour dramatic serial. Focusing on the Frame, Matthews and Randolph families, this popular program mirrors life's triumphs, failures, joys and sorrows, as it returns for its 6th season on CTV.

Wed., Oct. 22

C.H.S.J.

8:00 Bob Switzer Show
8:30 Ed Allen Time
9:00 Mr. Dressup
9:30 Nova Scotia Schools
11:00 Sesame Street
12:00 Mon Ami-Friiendly Giant
12:30 Mid-Day Report
12:34 Hollywood Squares
1:00 Movie Matinee
2:30 Celebrity Cooks
3:00 Thirty From
3:30 Edge of Night
4:00 Land and Sea
4:30 Coming Up Rosie
5:00 Hogan's Heroes
5.:30 New Brunswick Today
6:00 Evening Report
6:30 Ellery Queen
7:30 Hollywood Squares
8:00 Under Attack
9:00 Canadian Football

12:00 The National
12:20 Final Report
12:30 Merv Griffin

A.T.V.

7:00 Univ. of the Air
7:30 Trouble with Tracy
8:00 Canada AM
9:30 Romper Room
10:00 Yoga
10:30 Definitiion
11:00 It's Your Move

11:30 Women's Show
12:00 Cartoons
12:30 Brady Bunch
1:00 Middday Matinee
2:30 What's the Good Word
3:00 Celebrity Dominoes
3:30 Another World
4:30 Flintstones
5:00 Gilligan's Island
5:30 I.D.
6:00 News, Weather, Sports
6:30 Price is Right
7:00 When Things Were Rotten
7:30 Petrocelli
8:30 Counterpoint
9:00 NHL Hockey

11:30 Sports Beat '76
12:00 CTV News
12:20 Local News
12:30 Larry Solway

CBHT

8:50 News, Weather & Playbill
9:00 Mr. Dreee-Up
9:30 N.S. School Telecasts
11:00 Sesame Street
12:00 Bob MacLean Show
12:55 News
1:00 Mon Ami
1:15 Friendly Giant
1:30 Afternoon
2:00 Dr. in the House
2:30 Take Thirty
3:00 Celebrity Cooks
3:30 Edge of Night
4:00 Forest Rangers
4:30 Comin' Up Rosie
5:00 Nic 'n' Pic
5:30 Partridge Family
6:00 Here Today
7:00 Heritage
7:30 Nobel Prize Laureates
8:00 Survival
9:00 CFL Football "Hamilton at Ottawa"
11:30 Canadian Sports Report
12:00 National News
12:21 Viewpoint
12:30 Night Report
12:45 Onedin Line

CBHFT

10:15 Les oraliens
10:30 100 tours de Centour
10:45 En mouvement
11:00 You Hou
11:15 Minute moumoute
11:30 Conseil Express
12:00 Les recettes de Juliette
12:30 Daniel Boone
1:30 Les coqueluches
2:30 Téléjournal
2:35 Femmes d'aujourd'hui
3:30 CINEMA "La revanche du prince noir"
5:00 Bobino
5:30 Picotine
6:00 Francis chez les fauves
6:30 Nouvelles régionales, sports et Mag. d'actualités
7:00 Téléjournal Nat., Inter. & Actualités Nationales
7:30 Les faucheurs de Marguerites
8:00 Destination monde
8:30 LA SOIREE DU HOCKEY "Montréal à Détroit"
11:00 Consommateurs avertis
11:30 Téléjournal National, Inter. & Provincial
11:53 Nouvelles régionales & météo
11:59 Sports
12:02 Jeux Pan Américains
12:32 CINEMA CANADIEN "L'amour humain"

Thursday, Oct. 16

C.H.S.J.

8:00 Bob Switzer Show
8:30 Ed Allen Time
9:00 Mr. Dressup
9:30 Nova Scotia Schools
11:00 Sesame Street
12:00 Mon Ami-Friendly Giant
12:30 Mid-Day Report
12:34 Hollywood Squares
1:00 Movie Matinee "CHUBASCO"
2:30 Thirty From
3:00 Celebrity Cooks
3:30 Edge Of Night
4:00 Magazine
4:30 Vision On
5:00 Hogan's Heroes
5:30 New Brunswick Today
6:00 Evening Report
6:30 Rockford Riles
7:30 Match Game
8:00
9:00 Pre-Game Show
9:15 World Series
12:00 The National
12:20 Final Report
12:30 Merv Griffin

A.T.V.

7:00 Univ. of the Air
7:30 Trouble with Tracy
8:00 Canada AM
9:30 Romper Room
10:00 Yoga
10:30 Definition
11:00 It's Your Move
11:30 Women's Show
12:00 Cartoons
12:30 Brady Bunch
1:00 Midday Matinee
2:30 What's the Good Word
3:00 Celebrity Dominoes
3:30 Another World
4:30 Flintstones
5:00 Gilligan's Island
5:30 I D.
6:00 News-Weather-Sports
6:30 Price is Right
7:00 The Jeffersons
7:30 Bob Newhart
8:00 Montefuscos
8:30 Excuse My French
9:00 Fay
9:30 Streets of San Francisco
10:30 Maclear
11:00 Harry O
12:00 CTV News
12:20 Local News
12:30 Larry Solway

CBHT

8:50 News, Weather & Playbill
9:00 Mr. Dressup
9:30 N.S. School Telecasts
11:00 Sesame Street
12:00 Bob MacLean Show
12:55 News
1:00 Mon Ami
1:15 Friendly Giant
1:30 Any Woman Can
2:00 Doctor in the House
2:30 Celebrity Cooks
3:00 Take Thirty
3:30 Edge of Night
4:00 Forest Rangers
4:30 Vision On
5:00 What's New
5:30 Partridge Family
6:00 Here Today
7:00 Sports Time Out
7:30 Take Time
8:00 John Forsyth Show
8:30 Sherlock Holmes
9:00 World Series Pre-Game Show
9:15 World Series Baseball
11:30 Gallery
12:00 National News
12:22 Viewpoint
12:30 Night Report
12:45 Adventure Theatre
2:00 Weather and Sports Scores

CBHFT

10:15 Les oraliens
10:30 100 tours de Centour
10:45 En mouvement
11:00 Les Chiboukis
11:15 Minute moumoute
11:30 Conseil Express
12:00 Les recettes de Juliette
12:30 Vivre et Survivre
1:30 Les Coqueluches
2:30 Telejournal
2:35 Femmes d'aujourd'hue
3:30 CINEMA "Les Oeufs de l'Autruche"
5:00 Bobino
5:30 La Ribouldingue
6:00 Skippy
6:30 Nouvelles regionales, sports et Mag. d'actualites
7:00 Telejournal National, Inter. & Actualites nat.
7:30 Quentin Durward
8:00 Sur la cote du Pacifique
8:30 Le travail a la chaine
9:00 BASEBALL "La Serie mondiale no. 5"
11:30 Telejournal National, Inter. & provincial
11:51 Nouvelles regionales & meteo
11:57 Sports
12:00 Jeux Pan Americains
12:30 Boney
1:30 CINEMA "Le Pirate du roi"

Clementsport

Bertha Haviland

Mr. and Mrs. L. Hanson of Halifax were weekend visitors at the home of Mr. and Mrs. Gordon Milner.

Mrs. Gordon Milner was Hostess to a Tupperware party on Wednesday evening Mrs. Terry Wallage was the demonstrator After the games and fun, delicious refreshments were served the Hostess. Miss Kim Wright was the lucky winner of the door prize.

Mrs. Wilbur Trimper Jr. was the lucky winner of one of the jackpots at Bingo game at the Royal Canadain Legion Hall on Thursday evening.

Mr. and Mrs. George Grant and family of Bridgetown were weekend visitors at the home of Mrs. Grant's mother, Mrs. Wm. Bennett, Mr. James Bennett of Halifax was a guest at the same home.

Mrs. Irene Rice and friends of Lake LaRose were visitors on Sunday at the home of Miss Irene Ramsay. Mr. Richard Ramsay of Halifax was also a visitor at the same home.

Joggin Bridge

Mrs. Judy Gorham, New York, returned home on Saturday after spending ten days visiting her parents, Rev. and Mrs. George R. Bell. Also visiting were their son, Gerald, Mrs. Bell and children, Kim and Tara, Halifax.

Mr. and Mrs. Arthur Bennett and family of Dartmouth were guests at the home of Mrs. Wm. Bennett for Thanksgiving weekend.

Mrs. Everett Daniels, Mrs. Robert Harrison, Mrs. Raymond Brinton and Mrs. Chester Brinton attended a Tupperware Party at the home of Mrs. Lee Wilson Conway on Tuesday evening.

Glad to report that Mr. Guy Thomas has returned home after being a patient in the Blanchard Fraser Hospital, Kentville, where he had surgery.

Mr. and Mrs. Arthur McKay and Miss Susie Nichols were recent visitors at the home of Mr. Robert Winchester and the Misses Winchester.

Mr. and Mrs. Mims and family have returned to Florida after spending the summer here. Their restaurant, the Bon-E-Lass is closed for the season

Mrs. E. Peck and sons, Timmy and Tracy, Bear River, were week-end guests of Mr. and Mrs. Raymond Brinton.

RADIO HI-LIGHTS CKWM-FM dial 97.7

Saturday
6 am - Breakfast Show
9:10 am - Showcase
1 pm - Panorama
3 pm - Osborg's Choice
5 pm - Panorama
7:30 pm - Symphony Hall
9 pm - CBC Stage
10 pm - Music East
10:30 pm - Atlantic Symphony
11:10 pm - Maritime Magazine
11:15 pm - Music in the Night
Major newscasts 8, 9 am; 12:30, 6, 11 pm.

Notice
Alcoholics Anonymous

The regular meetings of Alcoholics Anonymous will be held in the Digby Mental Health Building.
Thursday - 8:30 p.m.
For more information call 245-2291 or Hank 245-2375.

RADIO HI-LIGHTS CKWM-FM dial 97.7

Monday to Friday
6 am - Breakfast Show
9:15 am - Music a la Carte
1 pm - Matinee Five
4:03 pm - Bob Kerr Show
Fri. Only - Canadian Concert Hall

Evening Programming from CBC
Mon - 6:30 Air Farce & Entertainers
8:30 - Identities
Tues - 6:30 Major Progression
8:03 - CBC Tuesday Night
Wed - 6:30 - Playhouse
7:03 - Bush & Salon
8:03 - Concern
Thurs - 6:30 - Touch the Earth
8:03 - Themes & Variations
Fri. - 6:30 - Max Ferguson
7:03 - Warner's Wax Works
8:03 - Anthology
9:00 - Music East

RADIO HI-LIGHTS CKWM-FM dial 97.7

Sunday
7:15 am - Music for Sunday
8:30 am - Holland Calling
9:30 am - Maritime Gardener
9:45 am - Neighbourly News
10:00 am - Singspiration AM
11 am - Music for Sunday
11:30 am - Sunday Supplement
1:00 pm - Mormon Tabrnacle Choir
1:30 pm - Showcase
5:30 pm - National Arts Centre Orchestra
6:15 pm - Report from Parliament Hill
6:15 pm - Music for Sunday
7 pm - Gilmour's Albums
8 pm - Singspiration PM
9 pm - Osborg's Choice
11:15 pm - Mormon Tabernacle Choir
11:45 pm - Music in the Night.
Major Newscasts 7, 8, 9 am; 12:30, 6, 11 pm.

Friday, Oct. 17

C.H.S.J.

8:00 Bob Switzer Show
8:30 Ed Allen Time
9:00 Mr. Dressup
9:30 Nova Scotia Schools
10:00 Canadian School
10:30 Nova Scotia Schools
11:00 Sesame Street
12:00 Mon Ami-Friendly Giant
12:30 Mid-Day Report
12:34 Hollywood Squares
1:00 Movie Matinee
"A HOLE IN THE HEAD"
2:30 Thirty From
3:00 Celebrity Cooks
3:30 Edge Of Night
4:00 Magazine
4:30 Coming Up Rosie
5:00 Hogan's Heroes
5:30 New Brunswick Today
6:00 Evening Report
6:30 Space 1999
7:30 Match Game
8:00 Mary Tyler Moore
8:30 M.A.S.H.
9:00 Tommy Hunter
10:00 Police Story
11:00 The National
11:20 Final Report
11:35 Merv Griffin

A.T.V.

7:00 Univ. of the Air
7:30 Trouble with Tracy
8:00 Canada AM
8:30
9:30 Romper Room
10:00 Yoga
10:30 Definition
11:00 It's You Move
11:30 Women's Show
12:00 Cartoons
12:30 Brady Bunch
1:00 Midday Matinee
2:30 What's the Good Word
3:00 Celebrity Dominoes
3:30
3:30 Another World
4:30 Flintstones
5:00 Gilligan's Island
5:30 I.D.
6:00 Nes, Weather, Sports
6:30 Price is Right
7:00 Funny Farm
7:30 Bobby Vinton Show
8:00 Sanford and Son
8:30 Celebrity Dominoes
9:00 Friday Mystery Movie
11:00 Switch
12:00 CTV News
12:20 Local News.
12:30 Larry Solway
1:00 Friday Late Show

CBHT

8:45 Test and Music
8:50 News, Weather and Playbill
9:00 Mr. Dressup
9:30 N.S. School Telecasts
10:00 Canadian Schools
10:30 N.S. School Telecasts
11:00 Sesame Street
12:00 Bob MacLean Show
12:55 News
1:00 Mon Ami
1:15 Friendly Giant
1:30 Afternoon Show
2:00 Doctor in the House
2:30 Take Thirty
3:00 Celebrity Cooks
3:30 Edge of Night
4:00 Forest Rangers
4:30 Coming Up Rosie
5:00 Flaxton Boys
5:30 The Partridge Family
6:00 Here Today
7:00 Atlantic Week
7:30 Howie Meeker
7:45 Mr. Chips
8:00 Mary Tyler Moore
8:30 M.A.S.H.
9:00 The Tommy Hunter Show
10:00 Police Story
11:00 National News
11:22 Viewpoint
11:30 Night Report
11:45 Pan-Am Games Highlights
12:45 Late Movie
2:45 Weather and Sports Scores
2:50 Sign Off

CBHFT

10:15 Les orallens
10:30 100 tours de Centour
10:45 En mouvement
11:00 Clak
11:15 Au jardin de Pierrot
11:30 Conseil Express
12:00 Les recettes de Juliette
12:30 Lassie
1:00 Le monde en liberte
1:30 Les Coqueluches
2:30 Telejournal
2:35 Femmes d'aujourd'hui
3:30 CINEMA "La loi de la prairie"
5:00 Bobino
5:30 Bidule de Tarmacadam
6:00 Mini-fee
6:30 Nouvelles regionales, sports et Mag. d'actualites
7:00 Telejournal National, Inter, & actualites Nat
7:30 Les animaux chez eux
8:00 Les Pierrafeu
8:30 Marcus Welby M.D.
9:30 Hors Series
10:30 Science et Realite
11:00 Dossiers
11:30 Telejournal National, Inter. & Provincial
11:51 Nouvelles regionales & meteo
11:57 Sports
12:00 Jeux Pan Americains
12:30 CINEMA "Nada"

Saturday, Oct. 18

C.H.S.J.

8:00 Nic "n" Pic
8:30 Hi Diddle Day
9:00 Miss Ann
10:00 Circle Square
10:30 Lone Ranger
12:00 Howie Meeker
12:15 Scintillating Science
12:40 Star Trek
1:30 Pre-Game Show
1:45 World Series
4:30 Sports Week
5:00 Talent Parade
5:30 Bugs Bunny
6:00 Pan American Games Hilites
7:00 Barney Miller
7:30 Hawaii Five -O
8:30 Phyllis
9:00 National Hockey - Phil. at Mont.
11:30 CBC News
11:35 Canadian Football -

A.T.V.

8:00 ATV Funtime
10:30 Fantastica
11:00 Kidstuff
12:00 Let's Go
12:30 Funtown
1:30 Tree House
2:00 Wonders of the Wild
2:30 Horst Koehler
3:00 Outdoor Sportsman
3:30 George Hamilton IV
4:00 You Really Can
4:30 International Wrestling
5:30 Wide World of Sports
7:00 ATV Weekend News
8:00 Emergency
9:00 Academy Performance
11:00 Confrontation
12:00 CTV News
12:20 Local News
12:30 Larry Solway
1:00 Late Show

CBHT

9:00 Test & Music
9:05 News, Weather & Playbill
9:15 Bixby & Me
9:30 Flintstones
10:30 Sesame Street
11:30 Peanuts and Popcorn
1:00 Another Look
1:30 World Series Pre-Game Show
1:45 World Series Game No. 1
4:30 Sports Week
5:00 TBA
6:00 Pan-Am Games Highlights
7:00 CBC Saturday Evening News
7:27 News and Weather
7:30 Monty Python
8:00 Land and Sea
8:30 Phyllis
9:00 NHL Hockey (Phil. at Mtl.)
11:30 News
11:34 CFL (Ham. at Cal.)
2:00 National News
2:15 Weather and Sports Scores

CBHFT

10:00 Sesame
10:30 Roquet belles oreilles
11:00 Vers l'aventure
11:30 Fifi Brind'acier
12:00 Emile
12:30 John l'intrepide
1:00 Les heros du samedi
2:00 BASEBALL "Series mondiales no. 6"
4:30 Jeux Pan Americains
6:00 Bagatelle
7:00 Declic
7:30 Telejournal
7:40 Nouvelles du sport
7:45 18e siecle le retrouve
8:00 Lise Lib
9:00 LA SOIREE DU HOCKEY
11:30 Telejournal
11:45 Nouvelles du sport
12:00 CINEMA "Bullitt"
1:30 Fin des emissions

Sunday, Oct. 19

C.H.S.J.

8:00 The Church Today
8:30 The Master' sTouch
9:00 Jimmy Seaggart Show
9:30 Rex Humbard
10:30 Atlantic Week
11:00 A Meeting Place
12:00 Topic
12:30 Country Canada
1:00 New Life
1:30 Pre-Game Show
1:45 World Series
5:00 Black Beauty
5:30 Hymn Sing
6:00 World of Disney
7:00 The Beachcombers
7:30 Irish Rovers
8:00 The Waltons
9:00 Sidestreet
10:00 Marketplace
10.30 Ombudsman
11 00 The National
11:15 Final Report
11 25 Niven Miller

A.T.V.

8:00 Univ. of the Air
9:00 Garner Ted Armstrong
9:30 Children's Special
11:30 Rex Humbard
12:30 Mass for Shut-ins
1:00 Day of Discovery
1:30 Faith and Music
2:00 Oral Roberts
2:30 CFL Football (Ter. - Mtl.)
5:00 TBA
5:30 CFL Football (Edm.-Sask.)
8:00 Six Million $ Man
9:00 Cher
10:00 Kojak
11:00 W-5
12:00 CTV News
12:20 Local News
12:30 Larry Solway

CBHT

10:15 Test and Music
10:20 News, Weather and Playbill
10:30 Klahanie
11:00 Meeting Place
12:00 TBA
12:15 A Way Out
12:30 Country Canada
1:00 Hymn Sing
1:30 World Series Pre-Game Show
1:45 World Series Baseball (Time Tentative)
4:30 Sportsweek
5:00 Black Beauty
5:30 Musical World
6:00 Wonderful World of Disney
7:00 The Beachcombers
7:30 Irish Rovers
8:00 The Waltons
9:00 Sidestreet
10:00 Marketplace
10:30 Ombudsman
11:00 National News
11:15 Nation's Business
11:21 Night Report
11:30 Hawaii Five-O
12:30 Weather and Sports Scores
12:35 Sign Off

CBHFT

10:00 Sesame
10:30 Les contes de la Rive
10:45 L'Evangile en papier
11:00 Le jour du Seigneur
12:00 Concertos
12:30 Cine-magazine
1:00 Magazine de la semaine verte
2:00 BASEBALL "La série mondiale no. 7"
4:30 Jeux Pan Américains
6:00 Second regard
7:00 La question
7:30 Téléjournal
7:40 Nouvelles du sport
7:45 19e ce romantique
8:00 La petite patrie
8:30 Les beaux dimanches
11:30 Téléjournal
11:45 Sports dimanche
12:00 CINE-CLUB "Les fruits amers"
2:30 Fin des émissions

Monday, Oct. 20

C.H.S.J.

8:00 Bob Switzer Show
8:30 Ed Allen Time
9:00 Mr. Dressup
9:30 CBC Programme
10:00 Camera Twelve
10:30 CBC Programme
11:00 Sesame Street
12:00 Mon Ami - Friendly Giant
12:30 Mid-day Report
12:34 Hollywood Squares
1:00 Movie Matinee
2:30 Take Thirty
3:00 Celebrity Cooks
3:30 Edge of Night
4:00 Magazine
4:30 Coming up Rosie
5:00 Hogan's Heros
5:30 New Brunswick Today
6:00 Evening Report
6:30 Little House On Prairie
7:30 Match Game
8:00 Charlie Brown Speciasl
8:30 Front Page Challenge
9:00 All In The Family
9:30 Chico and the Man
10:00 Newsmagazine
10:30 People Of Our Time
11:00 The National
11:20 Final Report
11:35 Bob McLean
12:05 Merv Griffin

A.T.V.

7:00 Univ. of the Air
7:30 Trouble with Tracy
8:00 Canada AM
9:30 Romper Room
10:00 Yoga
10:30 Definition
11:00 It's Your Move
11:30 Women's Show
12:00 Cartoons
12:30 Brady Bunch
1:00 Midday Matinee
2:30 What's the Good Word
3:00 Celebrity Dominoes
3:30 Another World
4:30 Flintstones
5:00 Gilligan's Island
5:30 I.D.
6:00 News, Weather, Sports
6:30 Price is Right
7:00 Good Times
7:30 ATV Monday Movie
9:30 Maude
10:00 Beacon Hill
11:00 Grand Old Country
11:30 Pig and Whistle
12:00 CTV News
12:20 Local News
12:30 Larry Solway

CBHT

8:50 News, Weather and Playbill
9:00 Mr. Dressup
9:30 N.S. School Telecasts
11:00 Sesame Street
12:00 Bob MacLean Show
12:55 News
1:00 Mon Ami
1:15 Friendly Giant
1:30 Afternoon Show
2:00 Doctor in the House
2:30 Take Thirty
3:00 Celebrity Cooks
3:30 Edge of Night
4:00 Forest Rangers
4:30 Coming Up Rosie
5:00 Hi Diddle Day
5:30 Partridge Family
6:00 Here Today
7:00 Reach For the Top
7:30 Who's New
8:00 You're A Good Sport, Charlie Brown
8:30 Front Page Challenge
9:00 All In the Family
9:30 Chico and the Man
10:00 News Magazine
10:30 People of Our Time
11:00 National News
11:22 Viewpoint
11:30 Night Report
11:45 Space: 1999
12:45 Weather and Sports Scores

CBHFT

10:15 Les orallens
10:30 100 tours de Centour
10:45 En mouvement
11:00 Du soleil à 5 cents
11:15 Au jardin de Juliette
12:30 Conseil Express
12:00 Les recettes de Juliette
12:30 Daktari
1:30 Les Coqueluches
2:30 Téléjournal
2:35 Femmes d'aujourd'hui
3:30 CINEMA "Quatre en double"
5:00 Bobino
5:30 Fanfreluche
6:00 Nouvelle aux quatre vents
6:30 Nouvelles régionales, sports et mag. d'actualité
7:00 Téléjournal Nat., Inter & Actualités Nationales
7:30 Cher oncle Bill
8:00 Quelle famille
8:30 Magazine Olympique
9:00 Y a pas de problème
9:30 Avec le temps
10:00 Télé-Sélection "Accident"
11:30 Téléjournal Nat., Inter & Provincial
11:51 Nouvelles régionales & meter
11:57 Sports
12:00 Jeux Pan Américains
12:30 Un Grand défi
1:30 Schulmeister

A Thought Starter

By Rev. R. C. MacCormack
R.R.4, Fredericton, N.B.

THE MISUNDERSTOOD WAY

The Christian Way is amazing.

Those who follow it are considered queer by everyone else.

To be joyful while suffering pain is hard to fathom.

To be bouyed up and contented when possessions are lost or taken away is no ordinary way to live.

To love enemies enough to pray for them and do them good is better than retaliation. Yet, this is common among people who have partaken of the nature of the living Christ.

To be rich though poor, and wise though uneducated are experiences to baffle the observer.

To go out of one's way to forgive another and to be poised and strong when under attack surely speak well of the grace of God within.

To refrain from exalting one's self and to promote others can only happen when the Spirit of the Lord has dealt with pride.

To keep from talking incessantly about ourselves and to build up others in esteem is a mark often to be noted among God's people.

Paul, the Apostle, remembered that "We are never far from death, yet here we are alive, always going through it, yet never going under" 11 Cor. 6:8-9 Phillips.

It sounds like a drastic way to live but it is exciting and rewarding.

Those who haven't tried the way of the fullness of God, have missed the best of all.

Hill Grove

Mrs. D.A. Roope

Mr. and Mrs. Chester Rice and three daughters of Truro were weekend visitors with Mrs. Vernon Rice.

Miss Laura Shortliffe of Halifax is visiting for a week with her sister, Mr. Joseph Foster.

Mr. and Mrs. Lawrence Peck of Pocasset, Mass. and Mr. and Mrs. Chester Keen of Halifax were recent visitors with Mr. and Mrs. Arthur MacKay and Miss Susie Nichols.

Mr. and Mrs. John Murley and son Gregg were Thanksgiving Day dinner guests with Mr. and Mrs. Reginald Murley, en route to their home in Halifax, after having spent the weekend in Saint John.

Sympathy is extended to Mr. and Mrs. George Height and family on the death of Mr. Height's brother, Mr. Henry Height, in Kamloops, British Columbia, last week.

Mr. and Mrs. Lyle Lowery and family of Dartmouth spent the Holiday weekend with Mr. and Mrs. George Franklin.

Mr. and Mrs. Carey Nichols of Rockland, Mass. are visiting Mr. and Mrs. Thomas Franklin for several days.

Mr. and Mrs. Dean Porter have returned to their home in Oakville, Ontario, after visiting for a week with Mr. Porter's father, Mr. Curtis Porter.

Weekend vbisitors with Mr. and Mrs. Earl Haight were Mr. and Mrs. Ray Haight of Belmont. Sunday visitors at the same home were Mr. and Mrs. Gerald Durling of Bridgetown, Mr. and Mrs. Floyd Cosman of North Range and Mrs. Ross Turnbull of Digby.

Mr. and Mrs. Albert Whittaker of South Chegoggin were Sunday visitors with Mrs. Whittaker's mother, Mrs. Joseph Foster. Saturday visitors at the same home were Mrs. Henry Charte of Amesbury, Mass., Mrs. Ethel Shortliffe and Mr. Arthur Foster, both of Barton.

Break And Enter

Police are still investigating a break and enter incident at the House of Wong Restaurant, Digby and one at Fidelle's Beauty Salon, Digby on Monday night.

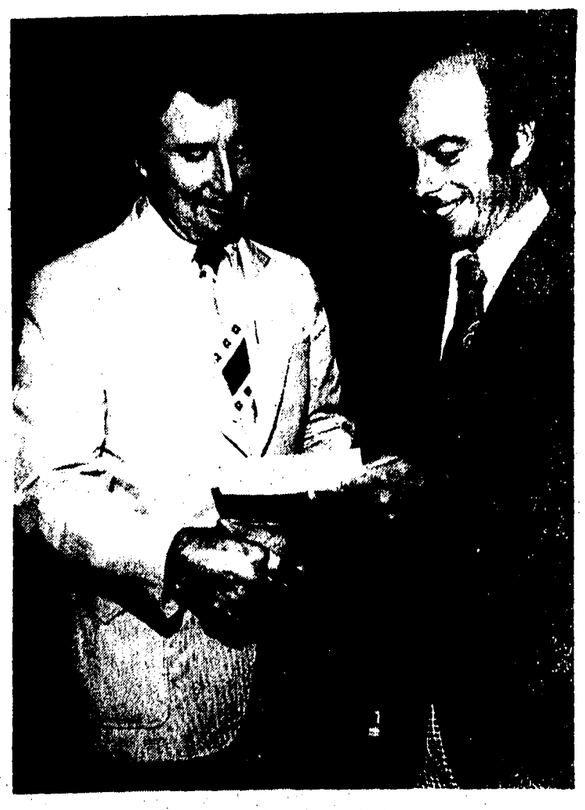

An official of the State of Queensland, Australia, was in the province recently to see how Nova Scotia's Medical Advisory Committee on Driver Licensing seeks out motorists whose ability may be medically impaired. Looking at a mock-up of a highways safety exhibit are (left) Dr. D.G. Wilson, Government Medical Officer, Brisbane, Queensland, Australia and C.E. 'Ernie' Pass, Director Highway Safety and Field Programmes, Registry of Motor Vehicles, Halifax. Last year, Queensland legislated a medical review board to set medical standards for licensing of drivers. (N.S. CIC Photo)

Down On The Islands

Busy Auxiliary

The Westport Recreation Auxiliary which was formed in July of this year has had fund raising projects underway every month, starting of with Brier Island Ole Times Day, which was very successful.

On September 11th a Harvest Sale was held and the amount of $102.00 was realized.

Tickets have been sold on various items; a toaster going to Mrs. Vera Arthurs Saint John, N. B., and the lucky winner of the coffee percolator was Mrs. Rexie Titus, Westport, N.S.

Instead of having projects for the months of October and November, it has been decided to combine these projects in one big Bazaar and tea to be held on the first Saturday in December. Members are now preparing a quilt for the bazaar and tickets will be sold on it.

Tickets are also being sold on a Barbie Doll house, plus Barbie doll and various outfits; and a Big Jim set with motorcycle; also tickets on a money tree worth $25.00 These articles are being sponsored by the Auxiliary.

It is hoped that everyone will lend their support to the efforts of the Auxiliary.

Everyone in the Community benefits from these efforts.

Sandy Cove
(Gloria Trask)

Mrs. Spurgeon Jeffrey spent a few days with her son Mr. and Mrs. Victor Jeffrey and family, Digby.

Mr. and Mrs. Jolson Sanford and son Corey spent the Holiday weekend with his cousin Mr. and Mrs. Rodney O'Neil and family.

Mr. and Mrs. David Trask and son Aaron, Halifax spent the weekend with his sister Mr. and Mrs. Rodney O'Neil and family.

Mrs. Stephen Morehouse spent a few days with Mr. and Mrs. David Trask Halifax.

Mr. and Mrs. Eric Gozna are spending a month at Milo Motel, Yarmouth, where Mr. Gozna in relieving as manager.

Dr. and Mrs. Stephen Brayton and family, Halifax spent the holiday weekend with his parents Dr. and Mrs. H.L. Brayton.

Mr. and Mrs. Victor Titus spent a few days touring Cape Breton.

Mrs. Ray Gillis and son Kristopher, Moncton, N.B., have returned home after spending a week with her parents Mr. and Mrs. Frank Jeffrey Mr. Gillis was a weekend guest of the Jeffreys.

Mr. and Mrs. W.A. Trask accompanied by Mr. and Mrs. Ernest Gaudet, Weymouth spent the holiday weekend in South Rustico, PEI.

Mrs. Harold Crowell is spending some time with her father Mr. Lemuel Raymond, Centreville while her mother is a patient at Digby General Hospital.

Mr. and Mrs. Boyd Bishop have returned home after spending a month with relatives in Florida, New York, Philadelphia and New Hampshire, USA.

Rossway
(W. Comeau)

Saturday visitors at the home of Mr. and Mrs. Waters Comeau were, Mr. and Mrs. Arthur Lauger of Tiverton who were luncheon guests. Mrs. Helen Walker of Digby and her sister Mrs. Mildred Kent of Great Village, Mr. and Mrs. Eugene Shaw and daughter Victoria of Centreville and Mr. and Mrs. Mike Isaacs of Smith's Cove who were also supper guests.

Mrs. Thurston Banks called on several friends in the Community Monday afternoon.

Mr. and Mrs. Francis Atkinson of Shelburne have been recent visitors at the home of Mrs. Atkinsons brother Darrell Lewis and Mrs. Lewis at Gullivers Cove.

Mr. and Mrs. Waters Comeau were Friday supper guests of Mrs. Helen Walker, Digby.

The Recreation Group met for the second time, since organized, last Friday evening in the Rossway Community Hall to participate in dancing for the ten to sixteen year old group.

This activity is greatly enjoyed and are chaperoned by at least two adult couples.

Ten tables of cards were played Tuesday evening at the Community Hall. Mrs. George Thibault getting the door prize and Mrs. Sydney Westcott of Waterford winning the cake which she had cut and served with refreshments. Mrs. Trueman Wentzell donated the cake.

South Range West
(Mrs. M. Marshall)

Mr. and Mrs. Elton McCullough and Paula spent Sunday evening with Mrs. Maurice Sabine, Weymouth North.

Recent visitors at Dunbar were Mrs. Welcome Marshall and daughter Mrs. Griffith and Mr. Griffith.

Mr. and Mrs. Eldred Marshall motored to Halifax to spend the weekend with Mr. and Mrs. Roger LeBlanc.

A group of young people from this community held a Service and sing-song at the "Tide View Terrace" Sunday afternoon.

Henry Shortcliffe was a Sunday guest of his sisters, Misses Hilda and Melda Shortliffe, Barton.

Mr. and Mrs. Earl Marshall held a barbarcue supper at their residence on Sunday. Those present were Mr. and Mrs. Ronald Romard and daughter; Mr. and Mrs. Willis Marshall and family; Mrs. Dora Marshall and Mr. and Mrs. Rodney Haight and family, Hillgrove.

Mr. and Mrs. Harold Spencer were Sunday guests of Mr. and Mrs Carl Wright.

Mr. and Mrs. Donald McCullough recently called on Mr. and Mrs. Carl Wright.

Murray Marshall returned home Thursday after spending several days in Ontario.

Mrs. Gladys Sprague, Weymouth Mills, recently visited Mrs. Effie Robicheau.

Mr. and Mrs. Myron Marshall and Marion spent Saturday evening in Bear River visiting.

Mrs. Carolyn Frost, President, is shown presenting a cheque $1,000 on behalf of the Westport Recreation Auxiliary to Mr. Winston McCullough President of the Westport Recreational Commission.

The presentation was made on Friday evening, October 10th at the regular session of Bingo, at the IOOF Hall.

Rev. Ronald Stevens Re-Elected President

Rev. Ronald Stevens was on Tuesday evening re-elected president of the Digby Branch of the Canadian Bible Society when the annual meeting was held at Grace United Church. Rev. Isaac Butler is vice-president and Harry Adams is secretary-treasurer.

The scripture and prayer were given by Rev. Douglas Hapeman and Mr. Stevens led in congregational singing. Mr. and Mrs. Hapeman also presented vocal music.

Plans were made for the Bible Society canvass with hopes that it is completed by the end of October. Promotion for the canvass will be made through the churches and news media.

A film "Two Leaves In A Bud" was shown and slides on Ceylon were seen.

AThought Starter

(Rev. Ronald C. MacCormack)

A great test of maturity and spiritual stature can be seen in the way a person accepts just criticism and correction. It is hard to accept any hint that we might improve. To suggest that one's way of life and work could change for the better often invites resentment.

Yet, the kind advice of friends, even their gentle criticism of our efforts could be worthwhile and productive.

Even unwarranted rebuke can be accepted in the Spirit of Him Who went to the Cross for no sin of His own. He faced in silence those who railed at Him, and Pilate who cross-examined Him.

Silence in the face of wrongful harassment can quell attack, and add to the dignity of one who will not lower himself to retribution.

The part of a person which wants to be on the defensive is the old carnal nature, which in Christ can be replaced with a new nature. This new man in Christ has victory and peace in situations which formerly would have caused him great hurt. This is not an easy goal. It is the miracle of Christ imparting His nature to us. Correction is good for the soul, especially when it comes from God. Proverbs 3:11, "My son, despise not the chastening of the Lord; neither be weary of His correction".

Unique Experiment

A unique experiment in woodlot management has been recorded in detail in a new 80-page book published by the Nova Scotia Department of Lands and Forests.

The book, "20 Years of Forestry on the Antrim Woodlot," presents a history of forest management, cutting practices and economics in a Nova Scotia woodlot between 1951 and 1970. The book would be of value to any concerned about resource management.

When the 173-acre Antrim woodlot, located about 14 miles southeast of Shubenacadie, came under crown jurisdiction 25 years ago, it was quite evident that no major cutting had been done since the early 1900's. Old stumps indicated scattered cutting had occurred during the 1930's or 1940's. Blow-down mounds and up-rooted trees told their own story – that the wind had taken its toll over the years. Some new blow-down occurred with the hurricane in August of this year.

The Antrim woodlot today shows great improvement brought about by the management practices of the Department of Lands and Forests which has been operating the lot as a field experiment and a means of demonstrating good forest management practices.

Much of the work at Antrim b[illegible] by the

book's author, G. David Dwyer, once extension forester with the Department, now Executive Officer of the Forest Practices Improvement Board. He has been associated with the forest industry of Nova Scotia for almost three decades, both before and since graduation from the Maritime Forest Ranger School and the University of New Brunswick, where he obtained his B. Sc. in Forestry.

A partial cut of trees, marked in 1950 by Lands and Forests personnel, removed 35,315 board feet. Since then, at regular intervals and according to plan, other cuts have been made, woods roads were constructed, and so was a woodland fire pond -- just in case it might be needed in an emergency some day.

All in all, over a 20 year period, records show the woodlots have returned a profit, some $1,284.97 to be exact, ($64.25 per annum) after meeting all expenditures for everything– the hiring of labour, horses, powersaws, machinery, the building of the road, a cabin, hovel, the fire pond, and the payment of annual taxes.

For instance, if the owner worked as one of a three-man crew, for approximately one month – the average time required to harvest the annual allowable cut and carry out improvements -- he would receive, not only the $64.25 as annual net income from the lot but an additional income of $264.24 in wages. This adds up to an average of $310.49 per year to the owner.

Aside from the profit obtained in operating the Antrim woodlot, there is another angle – the investment of owning and operating the woodlot -- which should be considered. In this case, the woodlot has increased in value from $4,000 in 1950 to an estimated $20,000 in 1971. Today, based on current values, it is even higher.

An annual harvest has been taken and the growing stock maintained. Cutting has improved the stands and road construction has improved access. With continued good cutting and utilization practices, and road maintenance, there is no doubt whatsoever but that the woodlot will continue to increase both in value and productive capacity.

Twenty Years of Forestry on the Antrim Woodlot contains color photographs of operations in the woodlot, tabular material on cutting and economics and maps showing changes in forest cover.

The book is available from the Nova Scotia Government Bookstore at 1683 Barrington Street, Halifax for $2.50.

CLEMENTSPORT

Judge Guest Speaker

The Anniversary dinner at the Royal Canadian Legion Hall, Clementsport on Saturday evening was well attended. the tables were nicely arranged where one hundred and fifty covers were laid. The banquet was catered to by the famous cooks from CFB Cornwallis.

Judge V.S. Cardoza was guest speaker. He gave a talk on Citizenship and Comradeship. He emphasized that the Royal Canadian Legion played a great part in this all over Canada.

After the Banquet dancing was enjoyed until the wee hours. Music was furnished by Whiskey Sam of Weymouth.

International Women's Year

What is it all about? Why do women need a year? What is its relevance to me? Typical reactions to International Women's Year in this area include ridicule "Ha, ha, ha, crazy women's libbers!"; disinterest, "I don't believe in women's liberation"; or curiosity "What's it all about? We need something like this."

HISTORY

In 1947, the United Nations set up a Commission on the Status of Women. The Commission, which now includes representatives from thirty-two countries has been active since then in working towards three primary goals: equality of the sexes; full integration of women in the total development effort; and recognition of the unique role which women can play in working towards world peace. Too often women have been excluded from active participation in important international concerns. Significant steps have been taken by the Commission on the Status of Women over the past twenty-five years in many countries.

International Women's Year celebrates the twenty-fifth anniversary of United Nations work towards a better utilization of women's resources for development and peace.

FEDERAL GOVERNMENT PROGRAM

The federal government of this country has chosen to celebrate this special year by a national educational program. The Task Force, which we have been reading about, circulates to different communities to gather information on problems and inequities existing in the country at the present time. A series of research projects have also been funded by the government to gather information. Finally, careful efforts are being made within the civil service to identify and get rid of discriminatory hiring practices. These efforts towards a more just society are sponsored by the International Women's Year Secretariat.

IN NOVA SCOTIA

Within this province, the IWY Secretariat is also sponsoring a program to dispense information and to allow people to express their feelings about the status of women. A series of mini-conferences have been set up throughout the province, under the direction of federal coordinator, Joan Fraser. The purpose of these meetings is to promote awareness and attitudinal change.

The local meetings are planned by local coordinators and employ local resource people. They focus upon the concerns of the local community. Where these concerns merit consideration for legislative change, recommendations are made to the Task Force, which, in turn, presents them to the government.

Mrs. Fraser reports that previous conferences held throughout the province have proven very successful.

People find them informative and useful, and enjoy airing their views, whatever position they take. Everyone from the liberationists to the nappy traditionalists are welcome.

One of these conferences has been plannned for the Middleton area, and will take place on November 1 at the Vocational School. Anyone who is interested is invited to attend. There is no charge and no obligation. The meeting is called "A WOMAN'S PLACE." We hope it will prove to be a worthwhile experience for all who attend.

---

agreed to put on a Birthday Party at Mountain Lea Lodge on October 24th. The next meeting is to be a panel discussion by four persons "Are Our Children Being Well Brought Up"? Discussion to follow. All Granville Institute members are to be invited. Mrs. Carrie Covert, Paradise, assisted by Mrs. Ethel Goodwin and Mrs. Edna Woodbury showed us how to make patchwork quilts from scraps of materials Mrs. Covert was thanked for her interesting demonstration. All members assisted with the serving of refreshments.

THE DIGBY COURIER

TERMS: ANNA. & DIG. COS. $5.50: OTHERS IN CANADA $7.00 US & FOREIGN $8.50: SINGLE COPIES 15 cents

THURSDAY, 975 VOL. CII-No. 11

AIRPORT CONSTRUCTION UNDERWAY

Bulldozers and other heavy machinery have moved in on the site of the Digby Municipal Airport at Hillgrove where they are busy clearing, grubbing, excavating, grading and gravelling the runways. The contract was given to Martel Construction Company, Bedford, N.S., who had made the lowest bid on the tender call.

Work began under the federal and provincial grants on October 6th. Since then more machinery was brought in and more is still to come we understand. The company expects to finish this phase of the work at the Digby Municipal Airport in December. Paving will begin in the Spring after the present construction settles throughout the winter.

Eastern Provincial Airways (E.P.A.) have indicated their interest in using Digby Municipal Airport on its route from Halifax to Yarmouth.

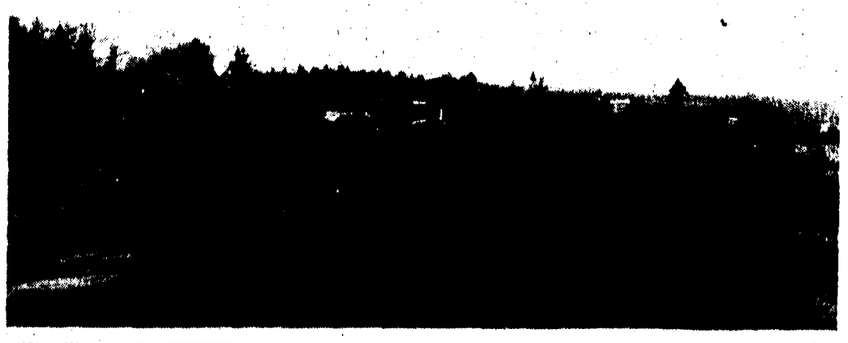

Adelaar Heads Digby Liberals

Emanual Adelaar, Weymouth, was re-elected president of the Digby Liberal Association when the annual meeting was held at the Lions Club Hall on Saturday evening. Elected vice-president was Mrs. Grant Sabine, Riverdale; Mrs. Helen Matheson, secretary and R. MacLeod Rogers, treasurer.

Other members of the executive are Joe Hattie, special events, Herbert Margolian, publicity and public relations and Gerald Handspiker, director of youth. Elected to the directorship were Dr. J.E. Comeau, Pat Lyons, Elliott Van Tassell, Ronald Morehouse, Robert Winchester, Basil Porter, Walter MacAlpine, Dr. N. Birsel, R. K. Purdy, and Gilbert Bates of Freeport.

In his opening address Mr. Adelaar said that this is a difficult time for any government in power, the economy ran wild and would not stop until somebody put on the brakes. Pressures, he said, came from outside Canada.

Following the address by Hon. Fraser Mooney, and the remarks by Coline Campbell M.P. and Joe Casey M.L.A., Mr. Adelaar left the meeting open for questions and answers when Louis Theriault questioned about the two and a half cents paid to fishermen only if the fish are dressed. This was to improve the quality of the fish he was advised by Miss Campbell and Mr. Casey. There is no kick back on quality fish.

In closing the meeting Mr. Adelaar again brought seriousness of inflation and the need to apply brakes. He expressed the hope that the government would not cut down on production expenses such as wharves and breakwaters etc., but cut down on those things which encourages people to not work.

Government Gives Preference To Municipal Taxation Question

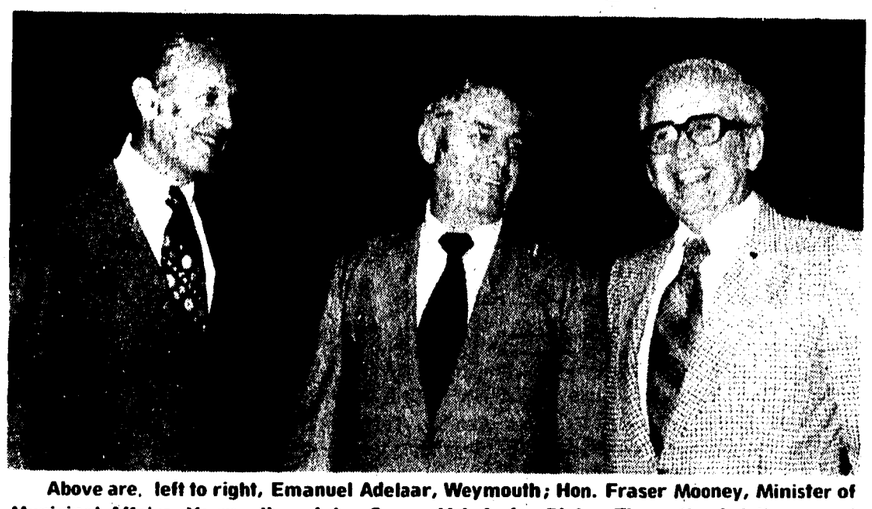

Above are, left to right, Emanuel Adelaar, Weymouth; Hon. Fraser Mooney, Minister of Municipal Affairs, Yarmouth and Joe Casey, M.L.A. for Digby. They attended the annual meeting of the Digby Liberal Association at the Lions Hall, Digby. Mr. Adelaar presided; Mr. Mooney was guest speaker and Mr. Casey introduced Mr. Mooney.

Municipal Taxation, which is a question on many minds and tourism advertising were the two main topics discussed by Hon. Fraser Mooney, Minister of Municipal Affairs and minister in charge of the Liquor Control Act, when he addressed the annual meeting of the Digby Liberal Association held at the Lions Club Hall on Saturday and presided over by the president, Emanual Adelaar, Weymouth.

The slow implementation of the legislation regarding municipal taxation, he said, was because the Union of Nova Scotia Municipalities had not reached a concensus of opinion of the matter. Mr. Mooney said legislation is aimed at homeowners relief from municipal taxation and has first priority with the provincial government. Until the municipalities come to an agreeable opinion no action can be taken. The Union of Nova Scotia Municipalities, he said, were told that the government would be willing to look at a more equitable alternate proposal to that suggested by the Graham Royal Commission. He expressed hope that the government would be in a position to begin moving forward by the first of January next.

Mr. Mooney said that the implementation of the Municipal Taxation proposal would not be an easy and quick solution but would take several years to bring into effect and of benefit to Nova Scotians everywhere. He told the audience that the proposal would not take away the municipal tax base as some municipalities feared.

The minister announced at the meeting that Weymouth would have a new Liquor store started soon. They have purchased land, however, capital expenses must be cut and the store might not be so large but it would be done right away, would be constructed for possible expansion and it would be a less traffic hazard than the present store.

Turning to tourism, the minister said that 1975 was a banner year and he would defy anyone who felt they could assess the real value of advertising. He felt the proof of the pudding "was in the increase in the tourist trade." The promotion had reached U. S. A., Quebec and Ontario. Any criticism of the advertising he said is unfounded. The Rose Bowl Parade, the Bluenose and the International Tuna Fishing Tournament did a good job at advertising.

In looking at inflation Mr. Mooney expressed satisfaction in the fact that while inflation in Canada is undesirable, Canada is three years behind the United States and other countries in feeling inflation effects.

Miss Coline Campbell M. P. urged delegations to come to Ottawa with any fishing problems. She said that fifteen interested in fishing came to Ottawa in February but representation of the various kinds of fishing industries were not represented. She looks for more in put from South Western Nova.

Touching on inflation, Miss Campbell said that the United States economy is on the rise and there is great expectation that Canada will follow. In the meantime anti-inflation programs are taking place. She felt that people in cities feel the inflation more than, say, fishing communities.

In reviewing progress in the area from Federal funds, Miss Campbell noted the $175,000 grant the Department of Transport made towards the Digby Municipal Airport at Hill Grove and the expectancy of a third rate air passenger service for a Digby-Halifax-Yarmouth line. Multiculturism through the Secretary of State, Senior Citizens and other programs were reviewed by Miss Campbell.

Joe Casey, M. L. A. introduced Mr. Mooney and told of his visit to Washington representing the government of Nova Scotia. While he expected they would not do so, he said, the United States Senate has passed Bill H. R. - 200 giving the U. S. Government power to unilaterally declare a 200 mile fishing limit. He noted that U. S. A. is now negotiating with other countries as Canada has been doing. Unilateral declaration must be seriously looked at before enforced, he remarked, since the Russians within a few months will have a fleet as large as the fleet of the combined United Nations.

Mr. Casey said that herring fisheries had become a problem. The weirs can catch herring but they cannot sell them. He spoke of Canpol in Digby but the plant does not accept small fish. The possibility is being explored for a sardine factory but it would have to be very large.

In other matters touched on by Mr. Casey he saw agriculture coming ahead and young people interested in farming. He spoke of the 700 acres of reclaimed marshland and the repaired dyke. Two miles of highway paving had been done in the constituency this year and repatching of the Digby Neck road was done.

Highway Takes Lives Of Three Young People

People of Digby town and country-side were saddened on Friday when they learned of the deaths of three of their most promising young men by a highway accident.

Blair Norman Wright, 18 and Neil Gordon Wright, 17, sons of Mr. and Mrs. Norman Wright, Digby, and David James Ambrose, 17, son of Mr. and Mrs. Lloyd Ambrose, Bloomfield lost their lives as result of the accident when the car in which they were travelling left the highway at Upper Clements at 4:30 p.m. on Friday. The four young men, including the driver, Randy Hutchins, Seabrook, son of Mr. and Mrs. Rodney Hutchins, were enroute to their homes from the Vocational School in Middleton. Mr. Hutchins who was released from hospital during the weekend.

Funeral services were held on Monday. The funeral of David Ambrose was held 10 o'clock from Saint Patrick's Church, Digby and the funeral service for the two brothers, Blair and Neil Wright was held from Grace United Church at two o'clock, p.m. (Further details to be found in the Obituary cloumn.)

NOTICE TO SUBSCRIBERS

With the exception of the Town of Digby and its rural routes, this week's issue of the Courier will be delivered as usual in Digby and Annapolis Counties. Subscribers in the town may pick up their paper at the Courier office. Digby rural route subscribers will receive their paper on Friday instead of Thursday.

The mail strike situation is changing daily and it may be necessary to make further changes next week. If so, subscribers may pick up their Courier at the news stands in their community. In any case, the papers will be delivered in the greater part of Digby and Annapolis Counties.

Community Recreation Complex Highest Rating

Discussing the resource assets and liabilities of Bear River at the Bear River Planning Workshop on Friday are, left to right, Joe Casey, M.L.A., Digby; Eric Allen of the Department of Development, Middleton; Mark Bluguerman, Bear River; R.K. Purdy, Bear River and Eddie Comeau, Information Canada, Digby-Yarmouth.

Though the suggestions for improvement in picturesque Bear River were many and varied, it was readily seen that a Community Recreation Complex rated highest with the Citizens of Bear River when a workshop under the Community Planning Association of Canada was held on Friday and Saturday at the Legion Hall in Bear River.

Sponsored by the Bear River Board of Trade, Barry Dixon, had spent a few months in the village to estimate the opportunities and possibilities for the village.

The afternoon on Friday was given over to viewing the many maps, designs, pictures (old and new), films, and generally filling out papers on things which the citizens of Bear River looked

Continued To Page 2

Bear River Branch Canadian Legion Welcomes Members

A new member, Douglas J. Francis, Smith's Cove, was sworn in by the president of the Bear River Branch 22 of the Royal Canadian Legion, A. L. Banks, at the last regular meeting. Also reinstated and welcomed back was Comrade Thomas E. Francis of Smith's Cove and also welcomed was Comrade George L. Tibbetts of Smith's Cove.

A. L. Banks presided over the meeting held in the Legion Hall, when as usual a minute of silence was observed in memory of fallen comrades.

Reports for the month were heard and discussed. There were 30 members in attendance.

The treasurer gave a report on the Working Fund and the Poppy Fund. Zone Commander Comrade F. L. Whalley presented and discussed the Poppy Sale between November 1 and November 10th, inclusive.

Comrade L. M. Parker gave a talk on the Zone meeting held in Weymouth on September 23rd and Comrade M. J. Wheelhouse, Service Officer gave a short talk on Veterans Affairs, pensions, etc.

Plans were made to have a closing supper in the near future for Little League Baseball.

Comrade John S. Gordon reported that work on the new part of the Legion building was nearly finalized. Opening of the additional part was held October 4th.

The regular monthly meeting was held with the Ladies' Auxiliary of the Legion. The Auxiliary served refreshments after the meeting. The next monthly meeting will be held tonight, October 23rd for Legion and Auxiliary members.

65 Years Married

The oldest married couple in Tiverton on Long Island, N.S., Mr. and Mrs. Norman Outhouse, celebrated their 65th Wedding Anniversary quietly at their home on October 10th.

Both Mr. and Mrs. Outhouse were born in Tiverton and lived there throughout their married life Mre. Outhouse was a fisherman by trade and spent many years in the business of fishing.

Mr. and Mrs. Outhouse have four living children, Kendrick in Toronto; **(Pearl) Mrs. John Gaudet, Pennfield, N.B.; (Alida) Mrs. Gene Tibert, Freeport and Myrna, Mrs. Perhan, Toronto. There are ten children and 20 great-grandchildren.**

Both Mr. and Mrs. Outhouse are well except that Mrs. Outhouse has arthritis. This does not handicap her mobility greatly but is uncomfortable. The couple are each endowed with good memories. Mr. Outhouse, though 85 years does painting, mows his own lawn and other chores around the property.

Honor McGill Professor

Dr. F. Clarke Fraser, Acadia '40, Professor of Medical Genetics in the Dept. of Biology, McGill University and Director of the Dept. of Medical Genetics at the Montreal Children's Hospital, was recently awarded the Medal of Honor of the American Association of Plastic Surgeons for his work on the causes of Congenital Cleft lip and palate and on the development of genetic counselling.

He received the award in Scottsdale, Arizonia, at the fifty-fourth annual meeting in April 1975. The Medal of Honor has been granted only 13 times previously by the Society.

Dr. Fraser, who received an honorary degree from Acadia in 1967, is a past President of the American Society of Human Genetics and last year received the Honors Award of the American Cleft Palate Association.

He has served prominently as a genetics advisor to the World Health Organization and he was a member of the National Academy of Science Committee on the Biological Effects of Herbicidal in Vietnam.

Dr. Fraser is the son of Mrs. F. W. Fraser and the late F. W. Fraser of Bear River and a nephew of Mrs. Edith Cunningham.

Former Digby Woman On Senior Citizens Committee

Three new appointments to the Nova Scotia Senior Citizen's Commission were announced by Social Services Minister Harold M. Huskilson.

The three named were Kevin MacNamara, Dartmouth, president of the Homes for Special Care Association; Mrs. Edith Harvey, Halifax, formerly Edith Winchester of Digby, co-ordinator of Pensioners Concerned and Mrs. Bertha Frisson, Reserve Mines, secretary of the Nova Scotia Federation of Senior Citizens and Pensioners.

Commission chairman is Dr. George W. MacKenzie of Halifax.

Functions of the 14-member commissioin are to conduct studies and research related to aging and to promote new activities and social services for senior citizens. It is also a role of the commission to review legislation and governmenprograms with a view to providing more adequate services for senior citizens.

Since it was established two years ago the commission has held public hearings in a number of provincial centres soliciting the views of individuals and groups.

Mrs. Milbury Has 90th Birthday

Mrs. Mary Ellen Milbury, Clementsport was the recipient of gifts, cakes, cards and other courtesies on September 30 when she celebrated her 90th birthday.

She had two cakes for the occasion, one made by Mrs. Viola Long and another given by her son, Morris and Mrs. Milbury. Her daughter, Mrs. Titus Darris, presented the honored 90 year old mother with a bouquet of mums.

Visitors on the occasion of Mrs. Milbury's birthday included Mrs. Viola Long; daughters, Mrs. Carl Trimper, Mrs. Titus Darris; son, Morris Milbury son-in-law, Carl Trimper; Mrs. Jackey Trimper and two great-grandsons, Tony and Craig Trimper.

Refreshments were served at the evening gathering by Mrs. Titus Darris and Mrs. Jackey Trimper

EDITORIALS

SYMPATHY EXPRESSED

The town of Digby and surrounding villages were deeply moved on Friday on hearing of the deaths of three promising young men who lost their lives in a tragic highway accident. Our sympathy goes out to the parents and families of these boys. Triple tragedy is bound to make the town and village people sad and thoughts are expressed in heartfelt affection as the loss to family and friends is mentioned. The Christian fortitude displayed by parents and families in bearing their burden has been much admired by many people.

Our sympathy is extended to both families of the young boys. In a few short weeks the annual Highway Safety Campaign will be conducted at which time the loss of these young men will be keenly felt.

POSTAL STRIKE HITS AREA

The Postal Strike of inside workers which effects post offices in Digby and other provincial towns is here again. Such strikes as began on Monday will cripple business and personal communication to no good end and most people make the remark "Good thing the telephone strike is over."

There is one consolation to the strike as it affects the area, the smaller village post office employees do not come under the strike stipulations and mail can be routed from one of the small Post Office in the area to others. Anything mailed from or to Digby stays just where it is for Digby P.O. Employees are out on strike.

NICE BREAK

Bear River was afforded a good opportunity last Friday and Saturday to get together and talk about their village needs and wants. So far as we know there was no Bear River expense involved. The Board of Trade in Bear River sponsored the Community Planning Workshop but all sxpense tabs were picked up by the Canadian Community Planning Association.

We feel this was a good opportunity to just talk. The villagers were under no obligation whatsoever, a capable young man had spent the summer at Bear River studying all its features and a panel of experts were here on Friday and Saturday to answer questions and lead discussions. Where could you get a nicer break than that for a small town or village. Some change for the good might come out of the workshop session but if not, at least, there has been nothing lost. Bear River has added to its knowledge instead of standing to lose.

A "pat on the back" is deserving to the Bear River people who came prepared with ideas, questions and concerns for the things Bear River should have and the things which Bear River should not have. There was foundation and good common sense in every suggestion offered. And no serious obligation unless the villagers want it so.

Hodge Podge

- Did you ever ride in the dog teams? That was the reaction of one from Oregon, U.S.A., when one of our College students from Digby area told that she lived in Nova Scotia. How little they know about Nova Scotia! -

- A week ago Monday was the Thanksgiving holiday. Some of the correspondent's copy did not arrive on time for last week's edition of The Digby Courier. We can hardly blame our postal service for that. The holiday was the culprit. However, the holiday had little to do with seven letters received (all in one day) by a gentleman in town. His wife sent him a letter from Oregon each day for seven days expecting him to have a word from home each day. Instead, he got the seven on one day. United States mail service could be worse even than Canada's. -

- It needs something stimulating to stir up Board of Traders. The last Board of Trade meeting in Bear River had an attendance of 35. Digby's Board needs eleven for a quorum. The Digby Board executive, while they'd like to see 35 anytime, they are mighty glad when they get a quorum. See what the "activation committee" can do for the November meeting. That is the meeting month to activate the Digby Board of Trade. -

- Some three weeks ago we rode over the hills in Bear River on a Sunday afternoon to see the usually brilliant colors in the leaves. We were disappointed. Where were those fascinating reds, yellows and orange in the foliage. On Friday for another reason we went to Bear River by the river road. We knew then why there were no pretty leaves a couple weeks before. We were just too early. There is a difference in time of color in different places. The foliage up Bear River road on Friday was simply "out of this world". As one leaf after another covers the pavement in our town we feel a sadness that summer has gone and the brilliant hues of the hardwood trees soon will have faded from view. Should they still contain their glory to this point, do go to see them along the river road into Bear River. -

Continued From Page 1

COMMUNITY RECREATION COMPLEX HIGHEST RATING

forward to for the benefit of the people in the village. While the Community Planning Association had the Board of Trade as a sponsoring body, the project, it was emphasized, was totally community wide in its aspect.

The evening on Friday was spent listening to opening remarks and meeting the experts who came to give of their knowledge to the 50-60 citizens of the village who were in attendance.

Mr. Dixon, the co-ordinator was Master of Ceremonies. He welcomed the people and asked them to be free to express opinions. He introduced Joe Casey, M.L.A. for Digby, who brought greetings from the government. Mr. Casey praised Barry for his dedication to the job he was asked to undertake and he urged the Bear River citizens to make use of all the expertise available at the workshop and afterward Mr. Casey encouraged the group to organize because financial assistance is available from the Department of Municipal Affairs and Department of Recreation when the group becomes a continuing organization. Among those present and introduced by Barry were Harold Verge, Planning & Development Consultant; Drew Sperry, Architect, Dartmouth; Kenn Soosaar, Architect, Dartmouth; Ed Gogeun, Community Development Worker, Amherst; Marc MacMillian, Community Development Worker, Amherst; Jim Sweeney, Community Development Worker, Amherst; George Zagoudis, Planning Aid, Halifax; Peggy Haughan, Planning Aid, Halifax; Joanne Lamey, Community Planning Association of Canada, Nova Scotia Division; Eddy Comeau, Mobile Officer, Information Canada; Eric Allen, Regional Representative Department of Development, Middleton; John Bateman, Regional Representative Department of Recreation, Bear River; Chris Lloyd, Planner Community Planning Division Department of Municipal Affairs; Terry Crowe, Planner, Annapolis County District Planning Commission, Annapolis Royal, and Peter Turette.

Rev. Foster Hall spoke on problems and possibilities found in improvements to Bear River village and in doing so linked the past history of the village to the present and future. Bear River, he said, had early been established as a trading and shipbuilding centre and a market place for local and international trade. By 1815 it rated highest in population, in variety of industries and its economic value in this end of the province.

One of the interesting things about Bear River is that for 125 years the village has not been without a medical doctor. In 1897 it produced its own newspaper and in 1861 had been rated third in Nova Scotia for its volume of imports and export. Mr. Hall remarked that the Bear River men seemed to have had exceptional ability in taking full advantage of its natural resources by applying their own resourcefulness to their development. The social and economic changes of the 20th century brought advantages to most of Canada but to Bear River and similar villages it had brought disaster. With the advent of steam and iron ships the shipbuliding in Bear River declined rapidly. Other small industries as mills, spinning, grist, lumber, granite sawing, etc., all shipped into disuse. All this brought social changes, changes in farm life, in leadership and many other ways which put Bear River in a "limbo" position without being able to attract industry and resulting in that each generation of youth had to acquire employment in further away fields. This left Bear River inbalanced so far as age was concerned.

Today 59 percent of the adult population in Bear River is 65 years and over. Half of these are 75 years. These people, Mr. Hall said, have had their share of fighting battles.

Mr. Hall noted some sign of advancement in farming. A new interest in the land has come in the "back to the land" attitude by the younger people. This he said, is a good point to start if change is to be effected. Employment for many years in Bear River has come principally from CFB Cornwallis.

The purpose of the meetings and workshop is to gather up all resources that Bear River has in material, memories, hopes, traditions and concerns, Mr. Hall said and seek the advice of those who are expert in Planning Acitivites. He welcomed the team of experts to the Bear River Planning Workshop.

Following remarks from the various persons on the visiting teams, Mark MacMillan arranged small discussion groups who later polled their findings to the whole assembly. Acting as secretaries for the group were Mrs. Marshall Wheelhouse, David Banks, W illiam Cox, Drew Sperry and Robert Thurber.

The workshop continued throughout Saturday after the team of experts had opportunity to study the suggestions presented by the groups. No definite action for organization was made on Saturday by closing time out the villagers had the suggestions for consideration, the one for a Community Centre Complex having been suggested more times than any other.

Children and adults offered suggestions for improvements and presented their needs or wants. Besides the Youth Centre Complex to keep youth active other suggestions were bus service for youth to Digby and or Annapolis Royal, keeping Bear River in its scenic state, more industry but also non-polluting industry, smaller homes for elderly persons, Day Care Centre, New Fire Hall, rink and swimming pool (Recreation Complex), tennis court, more parking space down town and use of wharves for parking, more and better police protection, sewage disposal, riding, and snowmobile trails, clean up river bank especially as well as especially as well as general cleanup, village incorporation, more parental interest, upgrade ball facilities, improve roads such as Chute route, land use control, architecture to fit in with present Bear River architecture, land for house lots made available, employment office in Bear River, historical restoration, closer communication within the village and less apathy expansion of Cherry Carnival and a two-way bridge in the village, etc.

- We do get the most friendly notes from our Courier subscribers from time to time and we like them very much. Like the one from Mrs. Ernest Grimard in California. She asked to have her subscription cancelled for a little while until after she moves. We enjoy the Courier very much, she says. Her father owned and operated the schooner Tyled. He was Captain Hantford Outhouse, who died in 1917. -

- We won't disbelieve any more when someone says the transport trucks shake the house and crack the walls as they pass by in the night. -

Clementsport Legion Ladies Meet

The monthly meeting of the Ladies Auxiliary was held Tuesday evening in the Royal Canadian Legion Hall.

The President Mrs. Kay Sanford presided with thirteen members present. Meeting opened in usual manner. The secretary Mrs. V. Wilson read minutes of previous meetings, which were approved as read. Correspondence was read and dealt with. The Treasurer Mrs. Haviland gave her report and showed a substantial balance, her report was accepted as read. The spice Cabinet which was made and donated by Doug Wilson, the ladies filled in with bottles of spice and sold tickets receiving over a hundred dollars, the drawing will take place at Bingo on Thursday evening. Part of this money will be donated to the Arthritic Clinic. Several gifts of money were donated to Ladies Auxiliary by members who were unable to attend as well as a home made toy by Mrs. Reilley to be raffled off. The meeting closed in usual matter with the Queen. Sandwiches and coffee were then served by catering committee.

PERSONAL

Mrs. Michael Corbitt and daughter, Michelle of Dartmouth spent the weekend with Mrs. Corbitt's parents, Mr. and Mrs. Gerald K. Handspiker, Culloden. Mrs. Handspiker returned to Dartmouth with them for a short visit.

Mrs. Katy Daley, Culloden, left with her granddaughter, Mrs. Sydney Kirkpatrick (Deidre Daley) and Mr. Kirkpatrick of Oregon, USA., to visit with them.

Mr. and Mrs. Kirkpatrick visited her parents, here, Mr. and Mrs. Herbert Daley for a couple weeks.

Notice Alcoholics Anonymous

The regular meetings of Alcoholics Anonymous will be held in the Digby Mental Health Building.

Thursday - 8:30 p.m.

For more information call 245-2291 or Hank 245-2375

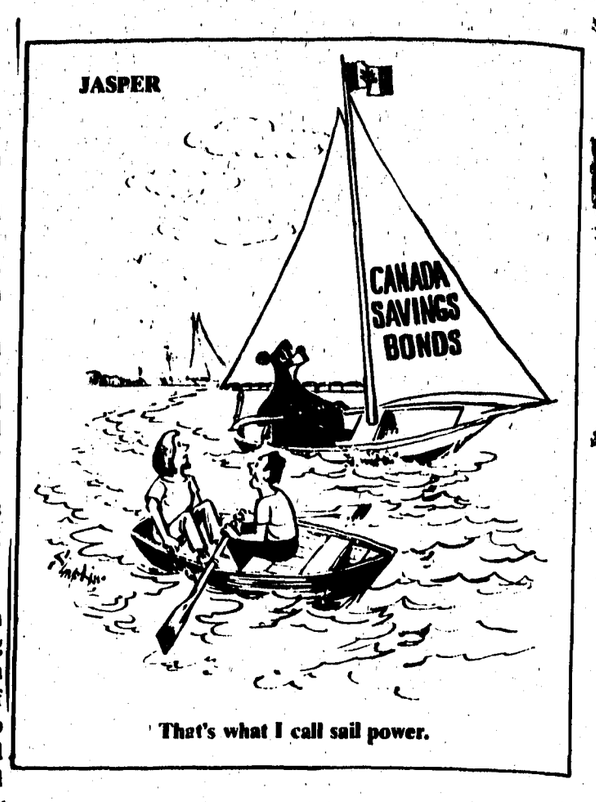

That's what I call sail power.

An independent newspaper devoted to the interest of the Town of Digby and surrounding country.

SUBSCRIPTION RATES:

Per Year:
Annapolis and Digby Cos. - $5.50
Others in Canada $7.00
U.S. & Foreign - $8.50

PUBLISHED EVERY THURSDAY BY WALLIS PRINT LTD.
EDITH M. WALLIS, Editor
Murray Baxter, Shop Foreman

The Courier may be obtained at the following newstands: C.M. Levy's May's Book Store; Mc-Bride's; Good Neighbor Drug Mart, Digby; Brad's; Fundy Restaurant; Cowan's Grocery; Conway Co-Op; Ralph Haight, R.R. 2, Digby; Bear River Drug Store; Hutchin's Pharmacy, Annapolis Royal; Market of Merritt, Clementsport; Central Canteen, CFB Corwallis; Atlantic Newsstand, Halifax; Everett's Store, Digby; Andy's Canteen, Marshalltown; Manzer Bros. Ashmore; Weymouth Drug Store; Harry MacKinlay's, Yarmouth; Bridgetown Rexall Drugs, Bridgetown; Collins' Store, Little River; Mrs. Milledge Tidd, Tiddville; Chester Outhouse, Tiverton; Cook's Canteen, Conway; R.E. Robicheau, Westport, Octave Doucet, R.R.1, Weymouth; Gaudet's Red & White, Weymouth; Old South Newsstand, Boston; Wagner's Grocery, Smith's Cove; Book Mart, Halifax, Riteway, Digby.

Second Class Mail Registration No. 0928

NOTICE OF BY-ELECTION
TOWN OF DIGBY

Notice is hereby given that on

TUESDAY

the Eighteenth day of November, 1975, A.D.

A.D. I will hold a poll for the

BY-ELECTION OF MAYOR

for the town of Digby

to fill the unexpired term of J. Patrick Comeau, which expires the first meeting of Council in November 1976. The place of polling will be at the

NEW FIRE HALL

1st Avenue, Digby, N.S.

and the poll will be open at eight o'clock (8:00) in the morning and close at six o'clock (6:00) in the afternoon.

Nominations for Mayor

will be received by me commencing at nine o'clock (9:00) in the morning a. ending at five o'clock (5:00) in the afternoon on Tuesday, November 4t' 1975 A.D. No person who is not regularly nominated as the law directs shall be a candidate.

Polling will only take place in the event of more than one candidate being nominated for the office of Mayor.

All candidates must have their 1975 rates and taxes, water bills, light bills, and any other rates due to the town paid on or before October 24, 1975 to be eligible for nomination to fill this unexpired term.

Dated at Digby, in the County of Digby, this 7th day of October, 1975, A.D.

G.A. Pitman
Town Clerk

Annual HARVEST of VALUES

SAVE-EASY

Highlighting FRESH PRODUCE

THE Friendly FAMILY SUPERMARKETS

★ This item contained in the Food Prices Review Board Food List for a Nutritious Diet

LIPTONS CASSEROLE BASES 6¾ oz. 75c

KRAFT GRATED CANADIAN CHEESE SHAKER 8 oz. 95c

KRAFT PHILADELPHIA CREAM CHEESE 8 oz. 67c

CHICKEN HADDIE 14 oz. TIN 89c

AVON CHOICE BARTLETT PEARS 19 oz. TIN 55c

CADBURY'S CHOCOLATE BARS FAMILY PACK 4's 59c

WESTON'S B.B. BATS 70's $1.89

PRODUCE

FRESH FOR FLAVOUR

CANADA No. 1 IMPORTED RED RIPE 6x7 TOMATOES lb. 29¢

CANADA No. 1 WASHED CARROTS 3 lb. BAG 45c

SUSSEX BEVERAGES 10 oz. TIN TEAR TOP $3.49 CASE OF 24

CHOICE ARKELL ★ TOMATOES 28 oz. TIN 53¢

KELLOGG'S ★ SPECIAL 'K' CEREAL 11 oz. PKG. 95c

SALADA O.P. ★ TEA BAGS 60's GAUZE $1.19

RISE'N SHINE 3¼ oz. ORANGE CRYSTALS POLY PKG. OF 4 89c

HEINZ SPAGHETTI 14 oz TIN 35c

HEINZ ★ KETCHUP 20 oz. BTL. 79c

BEE MAID CREAMED HONEY 1-lb. TUB 89c

GRAVES FANCY 400 ★ PEAS 14 oz. TIN 37c

PURITAN IRISH, BEEF, CHICKEN TURKEY STEWS 24 oz. TIN 89c

PALM SWT. MIXED or SWT. MUSTARD PICKLES 32 oz. JAR $1.15

VALU-PAK MEDIUM SIZE ★ PRUNES 1-lb. BAG 59c

KELLOGG'S RICE KRISPIES 13 oz. PKG. 85c

SHIRRIFF'S GOOD MORNING MARMALADE 24 oz. JAR $1.29

HEINZ ★ VEGETABLE SOUP 10 oz. 3/59c

HEINZ WITH PORK ★ BEANS 19 oz. TIN 49c

SCHWARTZ ★ PEANUT BUTTER 16 oz. BTL. 79c

STUART HOUSE FREEZER PAPER 18" x 50' 99c

GRAVES FANCY 400 WAX OR GREEN ★ BEANS 14 oz. TINS 32c

WESTONS POPS 51's 95c

LAURA SECORD PUDDINGS Sleeve of 4 5 oz. TINS 95c

LIPTONS CUP-A-SOUP CHICKEN NOODLE 4's 53c

SUNMAID ★ RAISINS PKG. OF 14 ½ oz. 59c

HEINZ ★ TOMATO SOUP 10 oz. TIN 15¢

HEINZ FANCY TOMATO JUICE 48 oz. TIN 59¢

Bakery Specials

BRAN MUFFINS 6/49c

COCONUT OR BANANA CREAM PIES ea. $1.19

CINNAMON BUNS PKG. of 6 59c

POWDERED DETERGENT SURF 5 lb. PKG. $1.85

LYSOL BASIN TUB TILE CLEANER 15 oz. TIN 99c

FABRIC SOFTENER FLEECY 32 oz. 65c

JOHNSON'S J-CLOTH 12's 98c

SAVE-EASY BOOK MATCHES 50's 34c

Value Check'd Meats

(CANADA GRADE 'A' BEEF)

SLICED FROZEN BEEF ★ LIVER lb. 29¢

TOP or BOTTOM ROUND STEAK lb. $1.69 BONELESS (CUT FROM SHORT HIP)

T-BONE STEAK ROAST lb. $1.89 CUT FROM BEEF LOIN

PORTERHOUSE STEAK ROAST lb. $1.89 CUT FROM BEEF LOIN

BEEF CUBED STEAK lb. $1.88

CLUB STEAK ROAST lb. $1.89 CUT FROM BEEF LOIN

SIRLOIN TIP BONELESS STEAK lb. $1.98 CUT FROM BEEF HIP

BEEF BONE IN RUMP ROAST lb. $1.48 CUT FROM BEEF SHORT HIP

BURNS BREAKFAST STRIPS 1-lb. V.P. PKG. $1.19

MAPLE LEAF SLICED WAXED ★ BOLOGNA lb. 59c

MAPLE LEAF SMOKED COTTAGE ROLLS COV'D'S $1.89

MAPLE LEAF COOKED MEATS 6 oz. (4 VARIETIES) V.P. PKG. 38c

GOLDEN SKILLET CHICKEN PARTS lb. $1.59 PRECOOKED BREADED

SIRLOIN STEAK lb. $2.09 CUT FROM BEEF LOIN

EYE of ROUND ROAST BONELESS lb. $1.98

GOLDEN SKILLET CHICKEN CUTLETS lb. 99c

BETTER BUY ★ MARGARINE 1-lb. PARCH. 45¢

REG. BRYLCREEM EA. 69c

RESDAN 6 oz. $1.49

ANACIN TABLETS 100's $1.39

WESTON'S KISSES ½ lb. PKG. 89c

Y&S ASSORTED LICORICES 20/10c $1.69

FROZEN FOODS

PEPPERIDGE FARM LAYER CAKES Chocolate, Vanilla, Devils Food 13 oz. PKG. 85c

McCAIN MIXED VEGETABLES 2 lb. PKG. 79c

SAVE-EASY

THE Friendly FAMILY SUPERMARKETS

DIGBY SAVE-EASY

EVANGELINE SHOPPER'S MALL

Let us Worship Together

CHURCH DIRECTORY

United Baptist Churches

Rev. Murray Shaw
Phone 245-2113

DIGBY BAPTIST CHURCH
9:45 a.m. - Church Family School
11:00 a.m. - Morning Worship
7:30 p.m. - Evening Service

HILL GROVE BAPTIST
9:30 a.m.—Worship Service
10:30 a.m. - Sunday School

BEAR RIVER
Pastor
Rev. Ralph A. Seely
Telephone 467-3789

10:30 a.m. - Morning Worship
11:40 a.m. - Sunday School
7:30 p.m.—Evening Service

Wednesday, 7:45 p.m. - Prayer Meeting and Bible Study.

United Churches

GRACE UNITED CHURCH
Digby Pastoral Charge
Rev. Ronald Stevens

Grace United, Digby
11:00 a.m. Morning Worship and Sunday School

Sandy Cove
2:00 p.m. - Worship Service

Wesleyan Church

Rev. D. Hapeman
Digby - Phone 245-4634

10:00 a.m. - Sunday School
11:00 a.m. - Morning Worship
7:00 p.m. - Evangelistic Service
Midweek Prayer Meeting Wednesday, 7:30 p.m.

Church Of God

Sydney St., Digby
Francis Burnett, pastor
Phone 245-4439

9:45 a.m. - Sunday School
11:00 a.m. - Worship

7:00 p.m. - Evangelistic Service
Mid-Week Service:
7:00 p.m. - Wednesday

Anglican Churches

Trinity -
9:30 a.m. - Morning Prayer

St. Peter's
11:30 a.m. - Sung Eucharist

St. Matthews
3:00 p.m. - Youth Service

OBITUARIES

BLAIR NORMAN WRIGHT

Blair Norman Wright, eighteen of Digby, N.S., was killed at Clementsport on Friday afternoon as the result of an automobile accident. Born at Digby, N.S. he was a son of Norman and Phyllis Power Wright. He was a student at the Middleton Vocational School, a member of Grace United Church and a former Boy Scout.

Surviving besides his parents is his maternal grandmother Mrs. Hazel Power of Alma N.B., four brothers: Roger of Digby; Bruce of Arichat; Leigh of Bear River; and Jon of Moncton, N.B. His brother Neil was killed in the same accident. His body was at Jayne's Funeral Home, Digby, N.S. Funeral service was held on Monday at 2 p.m. from Grace United Church, Digby, N.S. Rev. Ronald Stevens conducted the service and interment was in the church cemetery, Digby.

NEIL GORDON WRIGHT

Neil Gordon Wright, seventeen, of Digby, N.S., died at Annapolis General Hospital on Friday following a car accident at Clementsport. Born at Digby, N.S., he was a son of Norman and Phyllis Power Wright. He was a student at the Middleton Vocational School, a member of Grace United Church and a former Boy Scout.

Surviving besides his parents is his maternal grandmother, Mrs. Hazel Power of Alma, N.B.; four brothers: Roger of Digby; Bruce of Arichat; Leigh of Bear River; and Jon of Moncton, N.B. His brother Blair was killed in the same accident.

His body was at Jayne's Funeral Home, Digby, N.S. Funeral service was held on Monday at 2 p.m. from Grace United Church, Digby, N.S. Rev. Ronald Stevens conducted the service and interment was in the church cemetery, Digby.

DAVID JAMES AMBROSE

David James Ambrose, seventeen of Bloomfield, Digby County, died at Digby General Hospital on Friday evening as the result of an automobile accident at Clementsport in which two companions were also killed.

Born at Digby, he was a son of Lloyd and Joyce Dugas Ambrose. He was a graduate of Digby Regional Highschool and presently a student at the Middleton Vocational School. He was active in athletics and was a member of the North Range Soccor team.

Surviving besides his parents is his paternal grandmother Mrs. Henry Ambrose; his maternal grandparents Mr. and Mrs. Ralph Dugas, all of Bloomfield, N.S.; three brothers: Wayne of Digby; Stephen and Mark of Bloomfield and a sister, Shelley Lynn, also of Bloomfield.

His body was at Jayne's Funeral Home, Digby, N.S. Funeral mass was held on Monday at 10 a.m. from Saint Patricks Church Digby, N.S. Rev. Father Leo Maillet conducted the service and interment was in Saint Patricks Cemetery, Digby.

MRS. LENA MAY BURRELL

Mrs. Lena May Burrell, Clementsport, age 97 died on Saturday, October 18. She was born on September 18, 1878 at Clementsport, daughter of Herbert and Isabelle Richie Hicks.

Mrs. Burrell was predeceased eleven years ago by her husband, William Hicks. Surviving are three children, Edwin and Marion at home and Mrs. Dorothy Turnbull, Digby. Mrs. Burrell has one surviving half sister, Mrs. Howard (Lillian) Potter. There are several grand children and several great grand children.

Mrs. Burrell was a life long member of the United Church of Canada. The funeral was held on Monday at 2:30 from the Clementsport United Church with Rev. Foster Hall officiating.

MRS. ROLAND WEIR

Mrs. Roland Weir, Conway, 69, died Friday in Digby General Hospital.

Born in Digby, she was the former Hazel Sadie Robinson, a daughter of the late James and Nora (Sibley) Robinson.

Surviving are: three daughters, Mrs. Edith Saulnier, Fredericton; Eleanor (Mrs. Donald D'Ambrose), Brighton; Mrs. Belain Golden, Lowell, Mass.; seven sons, Roland, Lansdowne; Harley, Wallace, both of Smith's Cove; Edward, James, John, all of Conway; Fred, Minard, Mass.; four sisters, Mrs. Clara Dennison, New York; Lillian (Mrs. John Aileso), West Concord, Mass.; Mrs. Daisy Brice, Smith's Cove; Ellen (Mrs. Dennis Saulnier), Conway; three brothers, Dan, Toronto; Robert, Smith's Cove; John, Conway; 41 grandchildren and 13 greatgrandchildren.

The body was at R. McCleave's Funeral Home. Funeral service was held at 2:30 p.m. Monday in St. Patrick's Church, Rev. Leo Mailett officiating. Burial was in Thomas cemetery, Smith's Cove.

CECIL FLOYD PRIME

Ceil Floyd Prime of Freeport passed away at the Blanchard Fraser Memorial Hospital at Kentville on Monday, September 29, 1975, at 80 years of age.

He was born at Freeport, son of the late Benjamin and Rachael Tidd Prime. He lived all his life at Freeport and was a retired fisherman.

Mr. Prime was married twice. His first wife was Eva Amero of Plympton. They had two sons, Floyd and Lawrence, Freeport, and a daughter, Lillian (Mrs. Charlie Doucett), Plympton. His second wife, the former, Susie Melanson, had a son, Baxter, who passed away 1974, and one daughter Beulah. He had three sisters, Mrs. Cora Thompson, Westport; Mrs. Annie Bates, Freeport and (Jeanett) Mrs. Claude Gray, California. He also is survived by twenty-two grand-children and seventeen great grand-children. He was predeceased by two wives and two sons.

His body was at Jayne's Funeral Home, Digby, N.S. Funeral Service was held from the Freeport Baptist Church, October 1st. Rev. K. Daw conducted the service. Interment was in Freeport Cemetery.

MRS. GEORGE COMEAU

Mrs. George Comeau, Comeauville, 83, died Sunday at home.

Born in Concession, she was the former Therese Comeau, a daughter of the late Joseph and Levenie (LeBlanc) Comeau .

Surviving are five sons, Andre, Comeauville; Clement and Philip, both of Saulnierville; Lin, Little Brook; Eddie, Meteghan; six daughters, Modeste and Marguerite, both of Comeauville; Rosalie, Dartmouth; Gemma, Nanimo, B.C.; Angelina (Mrs. Adolphe Saulnier), Little Brook; Agnes (Mrs. Henry Robicheau, Montreal; seven brothers, Pius and Jules, both of Concession; Camille, Saulnierville; Andre, Church Point; Philip, New Brunswick; Ulysse, New Hampshire; Marius, Massachusetts; a sister, Celeste, Massachusetts; 30 grandchildren and 13 great-grandchildren.

She was predeceased by her husband.

The body was at her home. Funeral service was held 3 p.m. Wednesday in St. Mary's Church, Church Point, Rev. Renaud Cote officiating. Burial was in the parish cemetery.

LEO TRAHAN

Leo Peter Trahan, 73, of Digby passed away at the Digby General Hospital on Monday.

Born in Plympton, he was a son of the late William and Mary (Saulnier) Trahan.

Surviving are six brothers: Charles, William Paul, Elmer all of Kentville, Wilfred of Alberta, Oscar and Enos of Waterville, three sisters: Mrs. Grace Hazelton and Mrs. Charlotte Corbett both of Kentville, Pauline (Mrs. Lloyd Bent) of Waterville.

The remains are resting at R. McCleave Funeral Home Ltd., Digby. Funeral mass was held at St. Patrick's Church with Father Leo Maillett officiating. Interment in St. Patrick's Cemetery.

WILLIS M. TIBBETTS

Willis Minard Tibbetts, 94, Brighton, died Friday in Digby General Hospital.

Born in Plympton, he was a son of the late Mr. and Mrs. Robert Tibbetts. A generous and fine man, Mr. Tibbetts was especially a friend of children through the years by carrying on the project until in his eighty and more years delivering Christmas treats to the children in the community.

Surviving are: a son, Francis, Halifax.

The body was R. McCleave's Funeral Home. Funeral service was held at 2:30 p.m. Tuesday in the Salvation Army chapel. Envoy Peter Muise officiating. Burial was in Fairview cemetery, Digby.

Did You Know?

The first of the worldwide Bible Societies was the British and Foreign Bible Society, London, England, established in 1804. Presently there are 56 national Bible Societies . The A merican Bible Society was founded in 1816, and The Canadian Society was organized nationally in 1904, although bible society work in Canada began in the Atlantic Provinces as early as 1807.

The Bible Society provides scriptures for people, missionaries, and churches in 150 countries. If you were to travel throughout the world you would find that for most people in Asia, Africa, Latin America, and the South Pacific, The Bible Society is the sole source of scriptures.

The Digby branch of The Canadian Bible Society is presently canvassing the Digby area in support of this great missionary work. The Bible Society is financed by the contributions of thoughtful, christian people, so when the solicitor knocks on your door, give a generous donation.

UNICEF aid was provided to projects in 105 countries in 1974. About $45 million was allocated to child health and nutrition, and more than $20 million to formal and non-formal education. The criterion for deciding which children received aid was not politics, but need.

Newport Hosts United Church Women

The valley Presbyterial, U.C.W. held their Fall Rally at Brooklyn when the morning session opened with devotions conducted by the Avondale U.C.W.

One of the projects commemorating the 50th Anniversary of the United Church of Canada was the sponsoring of Exchange Students. The guest speaker, Miss Judy Bishop sponsored by the Valley Presbyterial, showed slides depicting the lifestyle of Korea. Following lunch and a sing song Mrs. Ells, with the use of skits, introduced the study packets on the work of the missions, the meeting concluded with a dialogue on Stewardship.

Our Master Is Speaking

(by Sendel Barr)

In the remaining days our Lord spent on the earth after his resurrection some of the last words he ever spoke were "....Go therefore and make disciples of all nations, baptizing them in the name of the Father and of the Son and of the Holy Spirit, teaching them to observe all that I have commanded you; and lo, I am with you always, to the close of the age." Matt. 28: 19-20.

How many of us have been obedient to this command? According to the facts not many of us; Christians are still a minority in the world. Instead of presenting Christ and the pure gospel to the people we have preferred to add our own particular interpretation to the scriptures; our Lord never told us to add or take away. We were to preach it as it is written; because of fear and defensiveness we have entrenched ourselves in the rut of our thinking, dug in well and shoot back at each other, sometimes we score a direct hit, and say to ourselves boy, did I do a good deed for my denomination today. We love to gloat over the fact of how superior our denomination is to someone else's.

We love to divide off into little groups, some at one end of the table some at the other end; we like to get close to those who agree with us and divide into little cliques. How grieved our Lord must be with us at times as He sees us so content, busily building our own individual denominational empires, it is because of fear and defensiveness that we do this; it makes us feel secure within the confines of our own denomination, we feel secure with the fence up. "There is no fear in love, but perfect love casteth out fear." 1 John 4:18. We fear to love because that is running a risk and we might get hurt.

The church is under heavy attack from within and without; could it be that some of the secure denominational empires that we have built up are crumbling? If we have built our faith on the solid rock of Jesus Christ we have nothing to fear, but if we have built on the shallow sands of men's interpretation of the scriptures then we have much to fear. If we have worshipped our church's doctrine, fine building, theology, structure, method, forms and not the living Christ then we are in trouble. Like the Pharisees, we take pride in our great denomination and often we sit around and talk theology and Social concerns while the world goes to hell.

In out world today we see and hear of rusty old denominational empires collapsing. It is no time for fright or panic, it is a time for rejoicing because Christ is being given his rightful place in the church, being restored as head of the church. Could this noise be the sound of the church being born anew of the water and of the spirit, and the sound of our Master's voice saying, "He has made known to us his hidden purpose - such was his will and pleasure determined beforehand in Christ - to be put into effect when the time was ripe: namely, that the universe, all in heaven and on earth, might be brought into a unity in Christ." Ephesians 1: 9-10. Im closing, may I say rejoice for our Master is speaking. Are we listening?

A Thought Starter

A WILD TONGUE

Deep pain is often inflicted by the heavy artillery of words. It has been said that the tongue of man causes most of the mischief of the world. We have learned to control running water and fire. Men have conquered germs, and now master the atoms. However, no science has come up with a way to hush up a misquoting and lying tongue.

Why in the name of fairness and decency do people receive such a thrill in digging up and spreading foul tales about someone else? Why do women and men rejoice in degrading the reputation of others without asking if the juicy story is true?

Even if the scandal or the garbage seems to be true, let it drop.

The gossip-spreader lives a negative, vain, unhappy life, and derives puny pleasure from pulling down the high schievements of those with purer minds.

There must be a way to tie reckless tongues. The best way to stop this devilish and thoughtless custom is to refuse to listen to the tale-bearer. When there is no willing audience the tattler may see his sin and turn to more honorable pursuits for fun. Physicians, when examining the tongue, can detect diseases of the body; also by the tongue Christians may note the diseases of the soul.

There is real joy and inspiration in searching out and talking about the good points of our fellow men. The Lord Himself must control our words.

Atlantic Community Newspapers Association

Over the last years, Professor Scanlon has judged a number of competitions for such groups as the farm writers, the business writers, ACTRA and the Canadian Association of Broadcasters.

Over 100 editors and publishers from the 55 Atlantic Community newspapers will be present at the Moncton meeting.

SPORTS

BOWLING

MIXED LEAGUE

The Mets	20
Unknowns	18
Jets	16
Kings & Queens	14
Odd Balls	10
Spoilers	7
Mr. and Mrs.	7
Toppers	4
TOP LADIES	
Muriel Wilson	104.9
Flo Grimmer	100.6
Marlene Muise	97.9
Debbie Wilson	97.9
Marj. Wilson	95.2
Shirley Ritchie	95.2
TOP MEN	
Mike Wilson	118.3
Luke Dugas	116.3
Ted Wilson	107
Pat Fletcher	106
Rick Cook	103.6
WEEKLY HIGH SINGLES	
Flo Grimmer	150
Ted Wilson	132
WEEKLY HIGH TRIPLES	
Flo Grimer	337
Mike Wilson	355

MEN'S LEAGUE

Acadians	30
Marksmen	28
Our Gang	26
Arrows	20
Outlaws	17
Underdogs	17
BaBas	16
Misfits	16
Snowmobilers	16
Rolling Stones	14
Streakers	12
Blanks	12
Leftovers	8
Smokeaters	8
Wonders	6
Tornadoes	2
TOP TEN	
Luke Dugas	117 (12)
Mal Parker	110.9(12
Maurice Boudreau	109.7(15)
Ted Robicheau	109.5 (15)
Leo Woods	109.1 (12)
Ted Wilson	108.8 (15)
Rod Robicheau	108.2 (15)
Brian Cook	107.4 (15)
Wayne Gallant	105.8 (15)
Stan Brown	104.9 (12)
Richard Parks	104.9 (9)
WEEKLY HIGH SINGLE	
Rod Robicheau	142
WEEKLY HIGH TRIPLE	
Luke Dugas	340

LADIES LEAGUE
OCTOBER 15, 1975

WEEKLY HIGH SINGLE	
Bea Amero	124
WEEKLY HIGH TRIPLE	
Linda LeBlanc	337
TOP TEN AVERAGES	
Muriel Wilson	110. (15)
Debbie Wilson	101.4 (15)
Marj Wilson	100.4 (12)
Bea Amero	98.7 (15)
Val Harroun	97.9 (15)
Laura Robicheau	97.1 (14)
Norma Comeau	97.0 (15)
Flo Grimmer	95.2 (15)
Maureen Doucette	95.1 (15)
Doris Barr	94.9 (15)
Peggy MacAlpine	94.9 (15)
TEAM STANDINGS	
Raiders	40
Ding Bats	32
Sharp Shooters	28
Candle Pins	26
Drifters	24
Eager Beavers	24
DeFaga Sports	24
Alley Cats	20
Admirals	19
Avengers	18
S.S. Squad	14
Meekers	14
Late Comers	13
Calypsos	10
Out of Towners	10
Fire Balls	6

TEACHER'S LEAGUE

TOP FIVE WOMEN	
Myrtle Adams	93.7 (12)
Wendy Moore	91.4 (12)
Regina Tate	90.9 (12)
Lois Chmiel	90.4 (9)
Ruth MacKenzie	87.7 (12)
TOP FIVE MEN	
Bill Olsen	116.7 (3)
Richard Ross	102.2 (12)
Cleveland Theriault	95.3 (3)
Barry Cassidy	95.1 (9)
Charlie Walker	91.6 (9)
WEEKLY HIGH SINGLE	
Men, Bill Olsen	136
Women, Wendy Moore	117
WEEKLY HIGH TRIPLE	
Men, Bill Olsen	350
Women, Regina Tate	301
TEAM STANDINGS	
Munchers	18 (3)
No Names	3 (7)
Fantastic Five	10 (5)
Lobbers	24 (1)
Out Of Towners	14 (4)
Alley-Oops	20 (2)
Bugs	7 (6)
Hot Shots	0 (8)

Smith's Cove
(Phyllis S. Winchester)

WELCOME! to our new community residents: Mr. and Mrs. George Oikle, who are living in the Ettinger house; Mr. and Mrs. Richard McDormand, formerly of Westport, now living in the former Landers house; Ms. Susan Geddes, who is residing in the Hill's mobile home.

Doug and Debbie Milner are now living in their lovely new home on Sunset Hill Road.

Young Luke Miller of Wilmot spent the weekend with his grandparents, Mr. and Mrs. Gerald Young, with uncles, Tim and Kevin, sharing in his company.

Cst. and Mrs. Freeman Sheppard, Dartmouth, and their children, Judy and Scotty, visited her parents, Mr. and Mrs. Robert M. Winchester, last week. While here, Judy celebrated her fourth birthday with the family and her guest, Mary Lee Lord and Mrs. Lord of Digby.

Mr. and Mrs. Douglas Titus recently returned from a trip to British Columbia after spending three weeks with their daughter (Audrey) and son-in-law, Mr. and Mrs. John Fisher, and new grandson, Robie James. They also visited friends in New Westminster, Burnaby and other areas. Returning home by Air Canada, they visited with Mrs. Titus' sister, Mrs. Arthur (Ruth) Jones, and Mr. Jones of Montreal. They were accompanied to Montreal by Mrs. Susan McKinnon who visited with Mr. and Mrs. Jones and returned home with Mr. and Mrs. Titus on their return trip.

Mrs. Susan McKinnon recently spent a weekend with Mr. and Mrs. Gerald Wright and family in Dartmouth.

Mr. and Mrs. Charles McKinnon and Larry recently motored to Halifax and joined Mr. and Mrs. Walter Munro on a trip to the Cabot Trail.

Mrs. Terry James, Ian, Graham and Amanda, have been visiting Mr. and Mrs. Harold Dunn, also Mr. and Mrs. Howard Oliver. They will be returning this weekend to their home in Mahlberg, Germany.

Hill Grove
(Mrs. Da Roope)

Mr. and Mrs. Roger Minard returned to their home in Fredericton on Sunday evening after spending the weekend with Mr. and Mrs. Arthur Gates and Mr. and Mrs. Orbin Minard and upon their return were accompanied by Mr. and Mrs. Gates who visited with them for a few days.

Mrs. D.C. MacKay of Tideview Terrace was a Wednesday visitor with Mr. and Mrs. Arthur MacKay and Miss Susie Nichols. Visitors at the same home during the weekend were Mrs. Ralph Marshall, and Mr. and Mrs. Chester Keen, all of Halifax, and Sunday guests were Mr. Robert Winchester and Miss Sue Winchester of Joggin Bridge.

Recent visitors with Mr. and Mrs. Orbin Minard were Mrs. Mervyn MacDonald and her brother Mr. Allen Minard of Port Joli.

Mr. and Mrs. Brian Kierstead of Saint John arrived on Friday evening, October 10th to spend the Thanksgiving weekend with Mr. and Mrs. George Height and family, and returned to their home on Monday afternoon, October 13th via Princess of Acadia.

Mr. and Mrs. Corey Nichols left for their home in Rockland Mass., on Friday afternoon, after visiting with Mr. and Mrs. Thomas Franklin and other relatives for several days.

Basin View Apartments

Mrs. Oda Pyne returned home after spending Thanksgiving with her son, Sgt. Harold Pyne, Mrs. Pyne, and family, Oromocto, N.B.

Mr. Holland Titus left for Deep River, Ontario, to visit his daughter, Mrs. Wayne Perry, Mr. Perry and family.

Joggin Bridge

Mrs. Lottie Lewis, Tideview Terrace was a Sunday guest of her daughter, Mrs. Thurston Banks and Mr. Banks. Monday afternoon guests at the same home were Mr. and Mrs. Walters Comeau, Rossway.

Thanksgiving dinner guests of Mr. and Mrs. Chester Brinton were Mr. and Mrs. Roy Brinton and daughters, Leslie and Maureen, Marshalltown; Mr. and Mrs. Raymond Brinton and sons, Bruce and Trevor, Smith's Cove; Mr. and Mrs. Ronald Wright and daughters, Kimberley and Carrie, New Minas and Mr. and Mrs. Wade Woodman, Conway.

Mr. and Mrs. Douglas Woodman and children, Julie and Christopher, Dartmouth spent the Thanksgiving weekend visiting her parents, Mr. and Mrs. Gerald Marshall and other relatives.

Mr. Clayton Woodman left on Wednesday to spend two weeks in Mass., visiting Mr. and Mrs. Arthur Heath, Newburyport and other relatives.

Mr. and Mrs. Brian Wheelhouse and children, Curtis and Tammy, were visitors at the home of Mr. and Mrs. Raymond Brinton on Monday, October 13th.

Mr. and Mrs. Robert Harrison were visitors to Kentville and New Minas on Monday, October 13th.

Saturday and Sunday guests of Mrs. Nellie Graham were her granddaughter, Mrs. Lanston Tidd, Little River; her son, Mr. and Mrs. Henry Graham and daughter Joy from Centreville. Other guests were Guy Outhouse, Bernice Morehouse from Centreville, and Mr. and Mrs. Charles Howard from Tiverton.

Mr. and Mrs. Arthur Medicraft, from New Germany called on her mother, Mrs. Nellie Graham, last week.

Father Gaudet called on Mrs. Emily Abbot this past week.

Mrs. Emily Abbot spent Thankgiving weekend with Mr. and Mrs. Keith Frail and family of Westfield.

Mr. Bent Gaudet, Halifax, spent the holiday weekend with his sister and husband, Mr. and Mrs. Stanley Perry. Mr. and Mrs. Stanley Perry and Mrs. Emily Abbot motored to Round Hill to the New Hosrizon Party. Games were played and lunch served.

JASPER

He won't hibernate until he gets his bonds.

Business & Professional

Weddings

LEWIS-BERRY

St. Anne's Birch Chapel, Smith's Cove, was the scene of a beautiful evening wedding when Holly Elaine Berry, younger daughter of Mr. and Mrs. Arthur H. Berry, and Paul Hellier Lewis, son of Dr. and Mrs. Douglas E. Lewis, Digby, were united in marriage.

Reverend Wallace H. Jordan officiated at the double-ring ceremony. Organist was Mrs. Bernice Adams and soloist, Mrs. Linda Carty sang, "Walk Hand in Hand" during the signing of the Register. The chapel was decorated with snapdragon, baby's breath and ivy.

Given in marriage by her parents, the bride entered the church on the arm of her father. She wore a floor length gown of white matte jersey with a Chapel train, lace trimmed fitted bodice with V-neck, long full sleeves. Her long veil, edged with lace, was held in place by a Juliet headpiece. She carried an enchantment bouquet of yellow and white orchidettes and stephanotis mingled with Hahn's ivy.

Miss Jacquelin Connelly, as maid of honor, wore a floor length gown of floral sheer over yellow. Miss Paula Eichner, bridesmaid, wore an identical gown in floral sheer over blue. They carried bouquets of yellow and blue orchidettes and stephanotis.

Best man was George Roach and usher, Pat Ryan.

Mrs. John Oikle, sister of the bride, was in charge of the guest book.

The mother of the bride chose a coral floor length gown of jersey and wore a matching corsage of orchidettes. The mother of the groom chose a gold floor length gown of floral sheer and carried a black evening bag centered with a yellow rose.

Following the ceremony a reception was held at the Digby Pines Golf Club. Congratulatory telegrams were read by the best man and the toast to the bride was proposed by the bride's uncle, Ronald Stewart, and replied to by the groom.

The happy couple left for Prince Edward Island for a short honeymoon. They will reside in Halifax where both are attending Dalhousi e University.

Out-of-town guests were from Glace Bay, Halifax, Bridgetown, Ontario and Massachusetts.

RICHARD-JACKSON

St. Patricks Chapel, Base Cornwallis, was the scene of a lovely autumn wedding on Saturday, October 11th, 1975 at 2:00 p.m. when Ann Christine, daughter of Mr. and Mrs. Harvey Jackson, Smith's Cove, was united in marriage to Oland Leonard Richard, son of Mr. and Mrs. Howard Richard, Armdale N.S. Father Robert Girard officiated at the double ring ceremony and Mrs. Betty Parker was the organist.

The bride, given in marriage by her father, wore a floor-length white polyester satin gown, featuring a high neckline, long full chapel sleeves, and a short train. The bodice was trimmed with seed pearls. She wore a headdress of shoulder length lace held with a tiara of seed pearls and carried a bouquet of yellow roses.

Mrs. Faye Richard, sister-in-law of the groom, was matron of honor. She wore floor-length flowered gown and she carried a bouquet of white and blue daisies.

The bridemaid Miss Karen Jackson, sister of the bride. wore a blue floor-length dress and carried a bouquet of white and blue daisies.

The flower girl was Miss Carol-Ann Jackson who wore a blue and white floor-length dress and carried a bouquet of white and blue daisies.

Bruce Richard, brother of the groom, was best man and the ushers were the bride's brothers, Kevin, and Ronald of Richmond, B.C.

The mother of the bride wore a floor-length aqua polyester gown with silver accessories. The mother of the groom chose a floor-length coral polyester gown with silver accessories.

Following the ceremony a reception was held at the W.O. and Sgt's Mess, Base Cornwallis.

The couple will reside in Comox B.C. where the groom is stationed with the Canadian Armed Forces.

Guests attending the wedding were from Nova Scotia, Ontario, British Columbia and USA.

CRANDALL-PUGH

A pretty summer wedding took place at Hidden Valley, Wilmot, home of the bride, on August 16, 1975, when Nada Ruth Pugh, daughter of Mr. and Mrs. Sidney Pugh, was united in marriage with Donald L. Crandall, son of Mr. and Mrs. Donald Crandall, Rothesay, N.B.

The single ring ceremony was performed by Rev. Capt. George Ward of Greenwood. The ceremony took place under an arch of green and garden flowers on the lawn of the bride's parents.

The bride, given in marriage by her parents, wore a floor length gown of off-white polyester crepe featuring empire lines with ruffled neckline and [illegible]line. The bodice and [illegible] panel of the dress was [illegible]y lace. Her floor length veil, edged with lace, fell from a band of red and pale pink roses. She carried a hand bouquet of red and pale pink roses, shasta daisies and white mums.

The maid of honour, Miss Shirley Davis of Summerside, P.E.I., a friend of the bride, wore a floor length gown of melon and carried a single pink rose.

The bridesmaid, Miss Martha Thomas of Greenwood, cousin of the bride, also wore a floor length gown of melon and carried a single pink rose.

The best man was Allen Lapp of Summerside, P.E.I., a friend of the groom. Other attendant was Garey Crandall of Rothesay, N.B., brother of the groom.

Mother of the bride wore a floor length gown of blue polyester with lace yoke and corsage of white shasta daisies. Groom's mother wore a floor length gown of yellow and brown print polyester. Her corsage was of white shasta daisies.

Following the ceremony a reception was held in the Kingston Legion Hall catered to by the Legion Ladies Auxiliary.

Mr. Maurice Carey, Lunenburg, uncle of the bride, was in charge of the guest book. Mr. Murray Thomas of Greenwood, uncle of the bride, was Master of Ceremonies. The toast to the bride and groom was proposed by the best man, Allen Lapp, responded to by the groom.

The bride and groom cut the wedding cake and ate the first piece between them. The mother of the groom finished the cutting of the wedding cake, which was served by the bride and groom.

Flower arrangements were made by Mrs. Margaret Durno of Stevens Florists. Decorating of the Legion Hall was done by the bride's and groom's parents and friends.

Out-of-town guests were present from Lunenburg; Indian Point; Dartmouth; Halifax; Summerside; P.E.I.; Rothesay, N.B.; Saint John, N.B.; Florida; Yarmouth and Westport, Digby Co.

Miss Pugh is a granddaughter of Mrs. E.B. Pugh, Westport.

Personal

Mr. and Mrs. William King of Everett Mass., have returned home after visiting her sister, Mrs. Gerald K. Handspiker and Mr. Handspiker at Culloden.

Achievement Day At Marshalltown

Achievement day was held at the Marshalltown Church Hall where the 4-H Dudes displayed their completed projects and showed their animals. The judges present were Wendy Hiltz, Home Economist from Yarmouth and Clardon Robicheau, 4-H Assistant from Yarmouth. Miss Hiltz judged food and Mr. Robicheau judged sheep, woodworking and beef.

The Dudes were judged in the morning and ribbons were placed. In the evening the Dudes held open house for parents and interested friends. The remainder of the ribbons and prizes were given. The placings were as follows:

Calf (junior): Rodney Wright 84.1, Dean D'Ambrose 74.2, Derrick Jordon 73.5, Mark Jordon, 71.5, Kelly Ryan 69.

Calf (senior): Junior Jordon 78.1, Mark Saunders 72.9.

Sheep (jr.): Darlene Haight 85.5

Food (jr.): Michelle D'Ambrose 88.1

Food (Sr.): Michael Wright 74.8

Wood (Jr.): Douggie Morgan 75.5

Wood (Sr.): Wayne Wright 58.8

A prize was donated by the Digby County Power Board to be given to the best overall 4-Her for 1975. The members were judged on their attendence, workmanship, attitude, cooperation, etc., and the winning Dude was Michelle D'Ambrose, The prize was presented to Michelle by LeRoy Warner. All the Dudes congratulated Michelle, they also wish to extend a thank you to the Power Board.

Front, left to right: Mark Jordon, Dean D'Ambrose, Derrick Jordon, Kelly Ryan, Rodney Wright.

Back, left to right: Michael Wright, Wayne Wright, Junior Jordon, Mark Saunders, Michelle D'Ambrose and Darlene Haight. Douggie Morgan was missing from the picture.

A Poem From The Heart

Many of our young people will be leaving home for the first time to attend University this fall. The following poem was penned by a Mother of one of these young people and describes her thoughts as she reflects on the years of care that lead to this moment.

A MOTHER'S FAREWELL
by Shirley Sears

It seems like only yesterday,
When first I saw his face.
I counted fingers, toes and all,
To make sure they were in place.

I marvelled at his impish grin,
His body so tiny yet strong,
I wondered at his hardy cry,
His surly turned up chin.

Little did I know it then,
Just how swiftly years would fly,
And never pondered thoughts of woe,
That someday, I'd be saying good-bye.

I gathered joy in his first words,
His childish pranks, his stubborn ways,
But all too soon my baby was gone,
And quickly came time for school days.

I praised each funny scribbled sketch,
Each tiny gift so carefully made,
And though he doesn't know it still,
They all have a place where they are laid.

The years went by and my son grew,
And tragedy stalked our door,
But with God's help we saw it through,
And He made him well once more.

It soon came time for questions,
About girls and books and such.
And mother answered best she could,
But often wondered if she helped that much.

Throughout the years of high school,
Came problems big and small,
But somehow mother managed,
And we surpassed them all.

Then finally came that special day,
That we all so proudly hope for,
I sat with pride with all the rest,
And cheered him on for doing his best.

And now my son to manhood has grown,
The time has come for him to leave home.
With a tear in my eye, I must bid goodbye,
And pray God watch o'er him wherever he may roam.

THE DIGBY COURIER

Pages 9 - 18

THURSDAY, OCTOBER 23, 1975

La Jardiniere Garden Club Busy 25 Years

La Jardiniere Garden Club will have served the Municipality of Clare for a period of 25 years in November of this year. Organized on November 15th in 1951, originally organized by a group of veterans at the home of Mr. and Mrs. Bernard Comeau at Meteghan River. Eighteen persons attended the first meeting.

Two representatives of the Veterans Loans Act, Mr. C. M. Davis and M. C. Good had been invited to attend this particular meeting of veterans and friends. Those attending were: Mr. and Mrs. Bernard Comeau, Delphis Comeau, Mr. and Mrs. Melvin Boudreau, Mr. and Mrs. Delile Boudreau, Rev. Thomas Castonguay, pastor of Saulnierville parish, Mr. Adolph and Clara Comeau; Mr. and Mrs. Thomas Comeau, Mr. and Mrs. Etienne (Steve) LeBlanc, Mr. and Mrs. Daniel Tufts and Benoit Doucet.

Both Mr. Good and Mr. Davis told the group that they would like to see the veterans homes and grounds made more attractive and productive. Miss Patsy Harney, assistant horticulturist of the provincial government department of agriculture, spoke on the subject of trees, shrubs and flowers as well as on the care of lawns.

From this humble beginning La Jardiniere Garden Club continued to work in Clare in encouraging its members, which had added other persons to join, having as their projects of improvement of the lawns and planting of trees, flowers and shrubs to make Clare beautiful.

During the first years of operation the club held its meetings in the homes of its members although Rev. Castonguay had offered the use of the Saulnierville parish hall to the club for meetings, but they felt a more pleasing atmosphere existed in the homes of its members.

Membership became open to all home owners who were interested in improving their grounds around the home. Each member was asked to bring along a friend to an early meeting and it worked out beautifully with 16 new members joining.

The first president of the club was Mrs. Edith (Daniel) Tufts and Mrs. Thomas Comeau of Meteghan Centre was the first secretary. Mrs. Tufts of Meteghan at that time, served for two years as president and her husband Daniel, served a one year term.

In 1957 the home owners from the Meteghan village area were invited to join the garden club and a good number of new members entered the club. In 1958, a float was entered in the third Acadian Festival of Clare. The first Flower show of the club was held at the Fire Hall at Meteghan in the same year. The flower show was a huge success, the first such show to be held in the Municipality of Clare.

Trees of various types were planted in different areas of the Municipality of Clare to find out which trees would stand up to our winter. Salt spray and heavy winds make it difficult for certain types of trees to grow properly in this area.

Other projects that followed in succeeding years were: the planting of flowers at the "Grotto" at the Colonie de la Jeunesse Acadien (CJA) at Victor's Lake in Concession which was operated by Les DAMES Pauronnesses de la C. J. A. A dahlia club within the bounds of La Jardiniere Garden club was organized and exchange of Dahlia bulbs was made by members.

Ten flower shows were held by La Jardinier Garden club, 9 of which took place during the Acadian Festival of Clare. The Gay Nineties fashion parade was put on two years in succession during the flower shows and afternoon teas also organized during the flower shows.

The club entered floats in 12 Acadian Festival parades. District meetings were held in Clare during the years of 1962-67-69-72 which consisted of Digby, Shelburne and Annapolis counties in the district. Tulip bulbs were ordered for the club's members direct from Holland.

Mr. Blackburn visited the area on behalf of the club to give advice to club members regarding landscaping of the grounds around the homes and many home owners took advantage of this project. The club also assisted in the Rural Beautification program with assistance by Mr. Jack Harris of Bear River. The latter was guest speaker for the club on numerous occasions during the years.

The club planted flowers at the Soldiers monument at Lower Saulnierville and the following year 1969 undertook a similar project at the Municpal Tourist Bureau at the provincial picnic park at Meteghan. Both are continuing programs.

Trees planted in Clare by members are: tree of heaven; sycamore, maple, white poplar and Carolina poplars. In 1962 the club asked the Parks Branch of the Department of Lands and Forests of the province to have a picnic park established in the Municipality of Clare.

The first park was established at Church Point near Seraphin's Lake near Gerald Comeau's body shop. It served the area for several years but was closed when a new picnic park was established at l'Anse aux Hirondelles (Swallow's Cove) commonly called Smugglers Cove, at Meteghan.

The club purchased a large quantity of limestone for distribution among its membership. Many other benefits were obtained such as better prices for flowers from the nurseries and also garden materials.

The fact that a garden club existed in the Municipality of Clare throughout the years since 1951, great improvements to lawns and grounds of the homes has been made. Encouraging home owners to beautify the grounds of their homes has been one of the main objects of the club. The homes in Clare today are a far cry from other years of abandonment of the grounds. Today Clare can be proud of their homes and surroundings.

The presidents of La Jardiniere club since 1951 were: 1951-52 (2 years) Mrs. Edith Tufts (formerly of Meteghan) now of Saulnierville; 1953 Mr. Daniel Tufts; 1954-55 (2 years) Mrs. Angele Boudreau, Meteghan River; 1956 Mrs. Jacqueline Comeau, Meteghan River; 1957 Mrs. Antoinette Comeau, Meteghan; 1958 Mrs. Lucille Comeau, Meteghan River; 1959 Mrs. Lena Comeau, Meteghan; 1960 Mr. Etienne (Steve) of Saulnierville but now of Digby; 1961 Mrs. Rose Belliveau, Meteghan; 1963 Mrs. Catherine Melanson, Church Point; 1964 Antoinette Comeau, Meteghan; 1965 Mr. Etinne LeBlanc, Saulnierville; 1966 Mrs. Louise Doucet, Meteghan Station; 1967-68 Josephine Comeau, Meteghan River; 1969-70 Mrs. Philomene Saulnier, Saulnierville Station; 1971-72-73 Mrs. Dorothy Jubis, Meteghan; 1974-75 Mrs. Ruth Saulnier, Saulnierville.

Two members of La Jardiniere Garden Club were presented with awards at the Nova Scotia Association of Garden Clubs convention held at the Agricultural College in Truro this summer. Mrs. Doris (Adolph) Comeau, of Meteghan received "The Green Thumb Award" and Mrs. Catherine Comeau, Church Point the "Award of Merit" for the fine work accomplished by them as members of the club.

What Goes With Digby Agriculture

Bruce Gilliatt, Hill Grove, Digby County Agricultural Representative has issued the Digby County Agricultural calendar for events coming in November. While Fairs, Feeder Sales, Swine Breeding Stock Sales, Vocation Courses and Mink Shows of interest to Digby area farmers are being held in other areas the events in Digby County number six.

On October 27th the Digby County Pleasure Horse Club meets at the home of Robert Morrisey, Gilbert Cove at 8 p.m. All horse enthusiasts are invited. Slides will be shown and other important items discussed.

The Weymouth Garden Club convenes at the residence of Mrs. E. A. Fergusson, Weymouth North November 5th and on the same evening the Admiral Digby Horticultural Society will meet with Miss Marjory Tupper, Digby.

November 8th brings the Nova Scotia Mink Breeders Live Mink Field Day at College Ste Anne, Church Point. The event begins at 10:30 a.m. and a dinner will be served in the evening with Mr. Alf Cleven, H.B.C., Montreal and Dr. Gordon Finley, N.S.D.A. as guest speakers.

On November 10th the Digby County Exhibition Society annual will be held at the Legion Hall, Bear River. The Digby County Federation of Agriculture annual meeting will be held at the Legion Hall, Weymouth, on November 13th, beginning at 7 p.m. The regular meeting is to be at 8 p.m. Displays will be on hand for viewing.

Coline Announces Grants

Coline Campbell, member of Parliament for South Western Nova, announced on behalf of the Minister of National Health and Welfare that the following projects have been approved under the New Horizons Project Program:

Life long learning group-Digby $16.350

This grant was approved to enable the group to work in cooperation with the university to provide informal, non-credit lectures and seminars in a variety of subjects to organized groups of retired citizens in the counties of Yarmouth and Digby.

Habitations New Horizons Club - Granville Ferry

This grant will help to organize a drop-in centre where senior citizens can meet to enjoy the companionship of each other and participate in various activities.

Barn Raising

Members of the Digby County Pleasure Horse Club are shown at a barn-raising-bee held last Thursday afternoon for a fellow member. All horse lovers welcome to join. Call Mrs. Nellie Theriault, secretary, in Weymouth, or any member.

Above are President, Robert Morrisey; Joyce Hazel; Mary and Corinne Roberts, Jane, Ken and Sherry Thomas and Frank Turner.

C.P.A.C. Workshop

Left to right are Bob Bensen, Bear River merchant; Barry Dixon of the Community Planning Association of Canada, Nova Scotia Division and Byard Marshall, Municipal Councillor, Bear River look over some of the helpful literature which was available at the C.P.A.C. Workshop held in Bear River on Friday and Saturday.

Digby County Artist Gets Praise

A reception to meet the artist, Kay Outhouse, of Brighton Digby was held at the Museum of Fine Arts, Halifax, on October 14th. Refreshments were served during the opening. The display of paintings will be shown until the 28th of October.

Among the officials attending the opening were Joe Casey, M.L.A. of Digby; Bernard Riordon, Curator; Louis Stephens, Cultural Coordinator; Alison Bishop, Board member of the Art Gallery, Tom Taylor from the Department of Education of fine arts.

Among the guests was Lynn Theriault nee Lynn Nickerson, recording artist on the "welcome to Digby" record which was written by Kay Outhouse.

Kay was interviewed by Neil Copeland for C.B.C. Radio, who commented on her paintings as showing a similarity to Canadian Artist, Tom Thompson.

On display at the Gallery were part of ten years of Kay Outhouse's works showing local sea scapes, flowers, character, landscapes and abstracts. Kay received many favourable comments on her works and was wished well for her continuous future success.

Also on display were lyrics to twenty of her maritime songs.

Kay will appear on CJCH T.V., at 11:30 a.m. Thursday October 23rd, on the Leona Leblanc Show, displaying some of her paintings.

Compliments
and
Best Wishes
to

Digby Woodworkers

On The Opening
of Their New Shop
in Smith's Cove, N.S.

Ray Moore Enterprises Ltd.
Deep Brook, N.S.

Congratulations To

Digby Woodworkers Limited

On Their New Opening

The Digby Courier

Congratulations
To The

Digby Woodworkers

On The Opening of
Their New Shop

Town & Country Motors
MARSHALLTOWN PHONE 245-4651

Congratulations &
Best Wishes to

Digby Woodworkers

On The Opening of Their New Shop in Smith's Cove

Thompson's Transfer Co. Ltd.
Moving & Storage
Middleton, N.S.

Congratulations and Best Wishes To

Digby Woodworkers
Smith's Cove, N.S.

We Are Pleased
To Have Supplied
Concrete Blocks Concrete
Ready Mix

Clyde Everett (1972) Ltd.
Concrete Products - Brick - Tile -
Ready Mix - Septic Tanks
BRIDGETOWN 665-4555

Best Wishes To

Digby Woodworkers
Smith's Cove

B.R. FRASER-GROCERY
BEAR RIVER
DIGBY CO. NOVA SCOTIA, BOX 10
PHONE 467-3543

Best Wishes
To

Digby Woodworkers

In The Smith's Cove Area.

Wilson's Home Hardware
Across From Evangeline Mall

Congratulations &
Best Wishes To

Digby Woodworkers

On The Opening of
Their New
Woodworking Shop
in
Smith's Cove, N.S.

Stelmur Enterprises
Digby, N.S.

Congratulations To The

Digby Woodworkers
Smith's Cove, N.S.

On The Opening of Their New Shop.

We Are Delighted
to Have Supplied
Material to the
Digby Woodworkers.

Lewis Lumber Co. Ltd.
Weymouth, N.S.

Compliments &
Best Wishes to
the Staff of

Digby Woodworkers
SMITH'S COVE, N.S.

Keith Fraser
Bear River East

Congratulations
And
Best Wishes
To

Digby Woodworkers

Smith's Cove, Digby Co., N.S.

Valley Stationers Ltd.
WEBSTER ST., KENTVILLE

E.K. Spinney Limited

WHOLESALE
DISTRIBUTORS

HARDWARE BUILDING
ELECTRICAL MARINE
HEATING INDUSTRIAL
PLUMBING

Lovitt St., Yarmouth, N.S.

Compliments To

Digby Woodworkers

Congratulations and
Best Wishes To

Digby Woodworkers

On The Opening Of
Their New
Woodworking Shop
In Smith's Cove, N.S.

Hamlin Robinson
Trucking & Back Hoe
Phone 245-4832

Our Compliments
and Best Wishes To

Digby Woodworkers Ltd.

On The Occasion of Their Opening
In Smith's Cove, Digby, N.S.

T. P. Calkin Ltd.
Wholesale Hardware
Plumbing & Heating Building Materials
Kentville, N.S.

$40,000 Woodworking Plant Opens

A $40,000 woodworking plant, the Digby Woodworkers Ltd., will open its doors officially on October 29th at 2 p.m. The building is made of cement blocks and wood construction roof. The size is 40 x 100. The plant will employ seven making doors, windows, molding, cabinets and other woodworking items.

Owners and operators are Lawrence Banks; Andrew Brooks , Bear River and Rodney Banks.

Lawrence Banks was born in Middleton and moved to Digby in 1945. He was employed as a plumber and carpenter for 17 years and for 13 years he operated Banks New Way Market, Conway.

Andrew Brooks is a native of Bear River. He spent 28 years in Massachusetts and moved back to Bear River in 1968 when he established the Dunnbrook Woodworking

plant. Later he went into general carpenter work.

Rodney Banks, a son of Lawrence was born in Digby and graduated from the high school in Annapolis in 1973. He took a one year course in accounting at the Digby Regional High School and completed a two year plumbing course at the Vocational School in Middleton. His years since completing the course has been spent in the occupation of plumbing.

The owners and managers have markets in Digby, on Digby Neck, the Annapolis Valley and other nearby outlets.

The 40 x 100 ft. building contains the working area and offices. Office interior has panelling on two walls and the other two are painted. Colors are in browns and yellows with red carpeting.

Ministry In Song

On Sunday evening, October 13th, the congregation of the Clementsport United Baptist Church was favoured with an Evening Praise Service with the Men's Choir and the regular Church Choir and several duets and solos.

The service opened with an organ prelude by the organist, Mrs. Alice Blacklock, a welcome was given by the Pastor Rev. Wallace H. Jordan. Following several renditions by the Men's Choir, Duets, Solos and Ladies Group , prayer was offered by the Pastor, Rev. Wallace H. Jordan.

There was a large attendance at this Thanksgiving Service, coming as far away as Montreal and Halifax.

The loose offering taken at this service is to be used for the New Choir gowns and several donation envelopes were passed in for the gowns, in memory of loved ones. Sincere thanks to Mrs. Blacklock and to all those who give of their time for this Ministery in Song.

Clementsport
(Bertha Haviland)

Mr. and Mrs. Garland Myers entertained at the supper hour on Thanksgiving Day at their home at Upper Clements. Supper guests were Mrs. Inez Barteaux, Mrs. Sadie Ringer and Mr. and Mrs. Franklin Thompson.

Thanksgiving week-end guests at the various homes were MC Robert and Mrs. Haslam, daughter Sharon of Oromocto, N.B.; MC Lloyd Potter of Shilo, Man., who is on course at Gagetown, N.B., visiting with their parents, Mr. and Mrs. Ezra Potter; Mrs. Helena Goodwin, grand-daughter Cindy, Woods Harbour, and Mr. Joey Morrison of Clyde River, MWO Stanley Langille and Mrs. Langille, daughter Lori Ann of Chatham, N.B., visiting at Mr. and Mrs. Murray Langille's; Mr. Kevin Potter with his parents, Mr. and Mrs. Rae Potter who is a student at Acadia.

Mrs. Ora Saunders of Montreal is visiting her cousin, Mrs. Josie Holland for several weeks.

Mr. and Mrs. Robert Calvery of Danvers, Mass., are visiting with her sisters, Mrs. Ira Dukeshire and Mr. Dukeshire; Mr. and Mrs. Israel Dukeshire and brother, Mr. Ernest Greenslade.

Mrs. Ruby Slaunwhite of Fredericton has been visiting her mother, Mr Susan Eisnor.

Mr. and Mrs. Allan Wilcox and two children Kirk, Jana, spent Thanksgiving Day visiting with his parents, Mr. and Mrs. Percy Wilcox at Walton, Hfx. Co., and her parents Mr. and Mrs. Thomas Wood at Sackville, N.S.

Sympathy goes out to Mr. and Mrs. George Dadley of Revere, Mass., in the loss of his mother, the late Mrs. Dadley.

Mr. Edward Coulstring and son Kevin, Spryfield, Mr. and Mrs. Barry Coulstring of Dartmouth, were Monday visitors with Mr. and Mrs. Murray Langille.

Mr. and Mrs. Cecil Potter arrived home on Friday after attending the funeral of the late Frank Pitman and spending a weeks vacation at the home of their cousins, Miss Pauline Hall and Walter Hall of Hartford Conn, USA.

Mr. David Potter and friend from Toronto are spending a weeks vacation with Davids uncle, Cecil Potter and Mrs. Potter.

Mr. and Mrs. Ronald Lowe of Saint John N.B. spent the Thanksgiving weekend with Ronald's mother, Mrs. Lillian Lowe and brother, Jackie and Mrs. Lowe.

Sorry to report Mrs. Earl Ramsay a patient at N.S. Sanitorium, Kentville, for tests and observation. Get well wishes go your way, Harriett.

Messers Harold and Robert Magill came on Sunday to spend a few days with their mother, Mrs. Gertrude Magill who accompanied them home to Pompton Lakes N.J. on Wednesday.

The Anglican Guild met at the home of Mrs. Henry Mailman with good attendance on Tuesday evening.. This was a going away party for Miss Sybil Keeglee and Miss Margaret Auld and who have sold their property and are moving back to New Jersey.

Mr. and Mrs. Kenneth Saunders of Sanford, Yarmouth Co., spent a few days with Mrs. Home Potter last week.

Mr. and Mrs. Roger Wright were pleasantly surprised on Tuesday evening when friends and neighbors held a housewarming party. They were presented with a money tree and other gifts for which Mr. and Mrs. Wright graciously thanked them. After games and fun, refreshments were served after which the guests all left singing 'Roger is a jolly good fellow.'

Mr. and Mrs. Frank Rawding left on Wednesday for Massachussett s and Michigan for a month's vacation.

Mrs. Charles Dumphey of East Chezzetcook and sister of Halifax spent a few days with their sister, Miss Irene Ramsay, last week.

Congrratulations to Mrs. Arnold Wilson and Mrs. Judy Cress, winners of two jackpots at Bingo at the Legion Hall on Thursday evening, also Chester Nauss being the winner of the spice cabinet which was donated by Doug Wilson.

Spice Rack Raffle Brings $100

The monthly meeting of the Ladies Auxiliary was held on Tuesday evening at the Royal Canadian Legion Hall. The President, Mrs. Kay Sanford presided with thirteen members present, meeting opened in usual manner with the secretary Mrs. A. Wilson, reading the minutes of previous meeting.

The Treasurer, Mrs. Haviland gave her report and showed a good financial balance.

The spice cabinet, which was made and donated by Douglas Wilson and the Ladies filling the cabinet with bottles of spice, was sold tickets receiving over one hundred dollars. The drawing will take place at Bingo Thursday evening. Part of this money will be donated to the Arthritis fund.

Several gifts of money were donated to the Ladies Auxiliary fund as well as a home made toy by Mrs. J. Reilley to be raffled off.

The meeting closed in usual manner with the Queen. Sandwiches and coffee were served by catering committee.

Southville
(Miss Evonne Steele)

Tuesday evening St. Theresas Church was filled with the parishioners of the parish in a farewell ceremony in honor of Rev. Father Richard who is leaving this week for Ameriaults Hill, Yarmouth. We all regret to have him leave but wish him success in his new parish. At the close of the service a purse was presented to Father Richard from the parishioners by Master Seth Cromwell and the address was read by Mr. Ralph H. Cromwell.

Misses Madeline and Jessie Comeau recently motored to Hectanooga and Meteghan.

Tuesday afternoon Jessie and Madeline Comeau enjoyed a trip with Miss Joan McCullough to the dams on Fourth and Fifth lakes. The foliage was beautiful. Joan was a supper guest with the Comeaus that night.

Mrs. George Ayer spent Wednesday afternoon with Madeline and Jessie Comeau. Mrs. Fred Shinner, Weymouth North and Mrs. Leigh Sabine, Riverdale, were callers at the same home that afternoon.

Mr. and Mrs. Thomas Yates and daughters, Tamara and Patricia, called on Mrs. Lizzie Grant and Mrs. Ethel Shinner, Weymouth North, on Saturday.

Mr. George Ayer called on Mrs. Lizzie Grant, Weymouth North, on Friday.

Mr. and Mrs. Thomas Yates and daughters, Tamara and Patricia, returned home to Ottawa, Ontario, on Saturday afternoon October 11, after spending the week with her parents, Mr. and Mrs. George Ayer.

Mrs. George Ayer and Evonne Steele attended the Women's Institute Meeting held at the Havelock School Monday evening with Mrs. Leigh Sabine and Mrs. Ralph McCullough of Riverdale.

Mrs. William Steele and Mrs. Lindsay Ford attended the W. M. S. all day quilting held at the home of Mrs. Merle Zimmerman, Weymouth on Tuesday.

Mrs. Lindsay Ford, Mrs. George Ayer and Evonne Steele spent Wednesday evening at the home of Mrs. Merle Zimmerman quilting on the W. M. S. quilt with Mrs. Darrell Wagner, Mrs. Vernon Goudey and Mrs. Ralph McCullough, Riverdale.

A Yard Full Of Birds

About this time last year I wrote about the scarcity of birds in the yard. This year I have never seen so many, this is typical all over town. The robins are thick in the yard eating barberry and hawthorn berries and sandwiching in worms from the newly turned garden.

Two little chick-a-dees are coming regularly to the suet along with a hairy and downy woodpecker.

Several hermit thrush have been in the yard and one grey cheeked thrush, a ruby crowned kinglet, two new ones to add to my list of 101 different species seen in the yard over the years.

Lots of birds have been brought in lately. One lady arrived in a dainty pair of bedroom slippers with a sparrow she said "she would have used a siren on her car if she hadhad one, she was so anxious to get it to me quickly.

The little one is doing nicely but will never fly out again.

A little Junco was brought to me by two children. He was minus his tail and had an injured wing. I was told his name was Pete and that he couldn't fly.

After being in the hospital cage overnight he seemed very perky so I tried him outdoors but he just flopped to the ground and started running with me after him, I finally lost him under some spruce trees, later on in the day I saw him on the lawn, another attempt to catch him failed.

A day passed and no sign of him, I feared the worst but the next day driving along Queen Street I noticed two Junco's on the side of the road, one flew away the other didn't. I then realized it must by my little stray. I got my dip net and went looking for him, finally caught him and he is happy with the rest of my family that now numbers a dozen.

A cedar waxing that hit a window spent the night in the house but was released in the morning.

Found a Goldfinch left in a paper bag on the back door knob. He seemed very dumpy and didn't survive.

All for now
The Bird Lady

Prepare Shrubs For Winter

Homeowners should prepare their shrubs and trees for winter before the ground freezes, caution officials of the Canadian Forestry Service's Maritimes Forest Research Centre, Environment Canada.

Winter injury cannot be prevented entirely, says Mr. T.R. Renault, Centre tree pest extension officer, but the following precautions taken in the fall will help to reduce it:

Apply about six inches of mulch (i.e. leaves or peat moss) to tree bases to prevent deep freezing of the soil.

Protect small ornamentals, particularly evergreens, by placing evergreen branches around them. This will help to hold the snow, partially shade shrubs from sunlight, and protect them from drying winds. Burlap supported by a light framework placed around the tree will serve the same purpose.

Winter damage is characterized by dead branches on hardwoods and red foliage on evergreens, and is caused by early frost and by winter drying.

Injury by early autumn frosts occurs occasionally. Trees that continue to grow late in the season are most susceptible to this injury. Leaves, shoots, and buds are injured or killed and symptoms are similar to, but not as striking as, those resulting from late spring frosts. Linden and elm are more often injured by autumn frosts than are other hardwoods.

Winter drying, also known as "winter killing", is a condition prevalent in conifers. Injury occurs in midwinter or early spring, during mild sunny days with drying winds that follow periods of cold weather. Under such conditions there is excessive loss of water through th e needles. This water cannot be replaced because soil moisture, either frozen or too cold, is not available to the roots. Injury therefore is caused by a form of drought. Foliage under snow is not effected.

Native trees adjust to normal seasonal temperatures, but can be injured by abnormally low temperatures at anytime during the year. Frost causes the most serious damage during the early part of the growing season when living tissues are most susceptible. Warm days in early spring stimulate premature growth, and the tree is readily injured by freezing temperatures that follow.

Sudden fluctuations from high to low temperatures are more unfavorable to the trees' health than a gradual drop. The most conspicuous symptoms of injury by late spring frost are discoloration, wilting, and death of new leaves and shoots. In conifers the leaves turn red or brown and the shoots curl.

Susceptible species often withstand low temperatures better when planted in soil with good drainage and aeration. The tree pest extension officer therefore suggests that well-drained soils be selected as planting sites for such species. It is also helpful to fertilize and aerate the soil to increase root growth and encourage deeper rooting. Aeration can be obtained by spading the open soil around the trees. However, digging should be shallow, so that feeding roots growing near the surface are not disturbed.

One of the best materials for fertilizing small trees is wellrotted manure, but commercial fertilizers are also suitable and generally more readily available. A fertilizer containing nitrogen, phosphorus, and potash in proportions of about 10-8-6 or 10-6-4 is generally recommended. For small evergreens and shrubs, use 2 to 4 pounds of fertilizer to each 100 square feet of ground. Larger trees will require from 1 to 2 pounds for each inch in diameter of the trunk. The fertilizer should be broadcast evenly on the surface of the ground before the soil becomes frozen. It may be either left on the surface or worked into the soil about two inches.

Tuesday,

C.H.S.J

8:00 Bob Switzer Show
8:30 Ed Allen Time
9:00 Mr. Dressup
9:30 Nova Scotia Schools
10:00 Canadian Schools
10:30 Nova Scotia Schools
11:00 Sesame Street
12:00 Mon Ami-Friendly Giant
12:30 Mid-Day Report
12:34 Hollywood Squares
1:00 Movie Matinee
2:30 Take Thirty
3:00 Celebrity Cooks
3:30 Edge Of Night
4:00 Magazine
4:30 Electric Company
5:00 Hogan's Heroes
5:30 New Brunswick Today
6:00 Evening Report
6:30 Kate McShane
7:30 Match Game
8:00 Happy Days
9:00 Fifth Estate
10:00 Doctor's Hospital
11:00 The National
11:20 Final Report
11:35 Bob McLean
12:00 Merv Griffin

A.T.V.

7:00 Univ. of the Air
7:30 Trouble with Tracy
8:00 Canada AM
9:30 Romper Room
10:00 Yoga
10:30 Definition
11:00 It's Your Move
11:30 Women's Show
12:00 Cartoons
12:30 Brady Bunch
1:00 Midday Matinee
2:30 What's the Good Word
3:00 Celebrity Dominoes
3:30 Another World
4:30 Flintstones
5:00 Gilligan's Island
5:30 I.D.
6:00 News-Weather-Sports
6:30 Price Is Right
7:00 That's My Mami
7:30 Tony Bennett
8:30 Headline Hunters
9:00 Ryan's Fancy
9:30 John Allan Cameron
10:00 The Rookies
11:00 The Sweeney
12:00 CTV News
12:20 Local News
12:30 Larry Solway

CBHT

8:50 News, Weather and Playbill
9:00 Mr. Dressup
9:30 N.S. School Telecasts
10:00 Canadian Schools
10:30 N.S. School Telecasts
11:00 Sesame Street
12:00 Bob MacLean Show
12:55 News
1:00 Mon Ami
1:15 Friendly Giant
1:30 Heritage
2:00 Doctor in the House
2:30 Take Thirty
3:00 Celebrity Cooks
3:30 Edge of Night
4:00 Forest Rangers
4:30 Electric Company
5:00 The Stationary Ark
5:30 The Partridge Family
6:00 Here Today
7:00 Barney Miller
7:30 Celebration
8:00 Happy Days
8:30 This Is the Law
9:00 the fifth estate
10:00 Doctor's Hospital
11:00 National News
11:22 Viewpoint
11:30 Night Report
11:45 Tuesday Night at the Movies
1:05 Weather and Sports Scores

CBHFT

10:15 Les oraliens
10:30 100 tours de Centour
10:45 En mouvement
11:00 Les Chiboukis
11:15 Minute Moumoute
11:30 Conseil Express
12:00 Les recettes de Juliette
12:30 Cosmos 1999
1:30 Les Coqueluches
2:30 Telejournal
2:35 Femme d'aujourdhui
3:30 Cinema
5:00 Bobino
5:30 Nic et Pic
6:00 Nanny
6:30 Nouvelles, regionales, sports et Magazine d'actualites
7:00 Telejournal, National, International et Act. National
7:30 Mon Ami Ben
8:00 Le monde merveilleux de Disney
9:00 La petite semaine
9:30 Vedettes en direct
10:00 Rue des pignons
10:30 Le 60
11:30 Telejournal, National, International et Provincial
11:51 Nouvelles regionales et meteo
11:57 Sports
12:00 Rencontres
12:30 Propos et Confidences
1:00 Lutte du l'homme pour sa survie

MACLEAR - With the emphasis on highly visual, personalized reporting on relevant international as well as Canadian topics, correspondent Michael Maclear travels around the world to conduct in-depth investigations of contemporary global issues. Above, Maclear examines the scarcity of adoptive parents for orphaned children in Canada Village, Honduras.

Wed.,

C.H.S.J.

—:00 Bob Switzer Show
8:30 Ed Allen Time
9:00 Mr. Dressup
9:30 Nova Scotia Schools
11:00 Sesame Street
12:00 Mon Ami-Friendly Giant
12:30 Mid-Day Report
12:34 Hollywood Squares
1:00 Movie Matinee "CROSS CURRENT"
2:30 Take Thirty
3:00 Celebrity Cooks
3:30 Edge Of Night
4:00 Land & Sea
4:30 Coming Up Rosie
5:00 Hogan's Heroes
5:30 New Brunswick Today
6:00 Evening Report
6:30 Ellery Queen
7:30 Match Game
8:00 Nature Of Things
8:30 Musicamera

10:00 Upstairs-Downstairs
11:00 The National
11:20 Final Report
11:35 Bob McLean
12:00 Merv Griffin

A.T.V.

7:00 Univ., of the Air
7:30 Trouble with Tracy
8:00 Canada AM
9:30 Romper Room
10:00 Yoga
10:30 Definition
11:00 It's Your Move
11:30 Women's Show
12:00 Cartoons
12:30 Brady Bunch
1:00 Midday Matinee
2:30 What's the Good Word
3:00 Celebrity Dominoes
3:30 Another World
4:30 Flintstones
5:00 Gilligan's Island
5:30 I.D.
6:00 News, Weather, Spoorts
6:30 Price is Right
7:00 When Things Were Rotten
7:30 Petrocelli
8:30 NHL Hockey (Mtl.-Det.)
11:00 Sportsbeat '76
11:30 Counterpoint
12:00 CTV News
12:20 Local News
12:30 Larry Solway

CBHT

8:45 Test and Music
8:50 News, Weather and Playbill
9:00 Mr. Dressup
9:30 N.S. School Telecasts
11:00 Sesame Street
12:00 Bob MacLean Show
12:55 News
1:00 Mon Ami
1:15 Friendly Giant
1:30 Afternoon Show
2:00 Doctor in the House
2:30 Take Thirty
3:00 Celebrity Cooks
3:30 Edge of Night
4:00 Forest Rangers
4:30 Coming Up Rosie
5:00 Nic 'n' Pic
5:30 The Partridge Familiy
6:00 Here Today
7:00 Heritage
7:30 Nobel Prize Laureates
8:00 Nature of Things
8:30 Earthwatch
11:00 National News
11:22 Viewpoint
11:30 Night Report
11:45 Onedin Line
12:45 Weather and Sports Scores

CBHFT

10:15 Les oraliens
10:30 100 tours de Centour
10:45 En mouvement
11:00 You Hou
11:15 Minute Moumoute
11:30 Conseil Express
12:00 Les recettes de Juliette
12:30 Daniel Boone
1:30 Les Coqueluches
2:30 Telejournal
2:35 Femmes d'aujourd'hui
3:30 Cinema
5:00 Bobino
5:30 Picotine
6:00 Francis chez les fauves
6:30 Nouvelles, regionales, sports et Magazine d'actualites
7:00 Telejournal, National, International et Act. National
7:30 Les faucheurs de Marguerites
8:00 Destination monde
8:30 La Soiree du Hockey

11:00 Consommateurs avertis
11:30 Telejournal, National, International et Provincial
11:51 Nouvelles regionales et meteo
11:57 Sports
12:02 Jeux Pan Americains
12:32 Cinema Canadien

Thursday,

C.H.S.J.

8:00 Bob Switzer Show
8:30 Ed Allen Time
9:00 Mr. Dressup
9:30 Nova Scotia Schools
11:00 Sesame Street
12:00 Mon Ami-Friendly Giant
12:30 Mid-Day Report
12:34 Hollywood Squares
1:00 Movie Matinee "A STORM IN SUMMER"
2:30 Take Thirty
3:00 Celebrity Cooks
3:30 Edge Of Night
4:00 Magazine
4:30 Vision On
5:00 Hogan's Heroes
5:30 New Brunswick Today
6:00 Evening Report
6:30 Rockford Files
7:30 Match Game
8:00 Carol Burnett
9:00 Thursday Night Movie "THE RUSSIANS ARE COMING"
10:30 Newscope
11:00 The National
11:20 Final Report
11:35 Bob McLean
12:00 Merv Griffin

A.T.V.

7:00 Univ. of the Air
7:30 Trouble with Tracy
8:00 Canada AM
9:30 Romper Room
10:00 Yoga
10:30 Definition
11:00 It's Your Move
11:30 Women's Show
12:00 Cartoons
12:30 Brady Bunch
1:00 Midday Matinee
2:30 What's the Good Word
3:00 Celebrity Dominoes
3:30 Another World
4:30 Flintstones
5:00 Gilligan's Island
5:30 I.D.
6:00 News-Weather-Sports
6:30 Price is Right
7:00 The Jeffersons
7:30 Bob Newhart
8:00 Montefuscos
8:30 Excuse My French
9:00 Fay
9:30 Streets of San Fran-
10:30 Maclear
11:00 Harry O
12:00 CTV News
12:20 Local News
12:30 Larry Solway

CBHT

8:50 News, Weather and Playbill
9:00 Mr. Dressup
9:30 N.S. School Telecasts
11:00 Sesame Street
12:00 Bob MacLean Show
12:55 News
1:00 Mon Ami
1:15 Friendly Giant
1:30 Any Woman Can
2:00 Doctor in the House
2:30 Take Thirty
3:00 Celebrity Cooks
3:30 Edge of Night
4:00 Forest Rangers
4:30 Vision On
5:00 What's New
5:30 The Partridge Family
6:00 Here Today
7:00 Sports Time Out
7:30 Take Time
8:00 Carol Burnett
9:00 King of Kensington
9:30 House of Pride
10:00 The Watson Report
10:30 Some of My Best Friends Are Men
11:00 National News
11:22 Viewpoint
11:30 Night Report
11:45 Adventure Theatre
1:15 Weather and Sports Scores

CBHFT

10:15 Les oraliens
10:30 100 tours de Centour
10:45 En mouvement
11:00 Les Chiboukis
11:15 Minute Moumoute
11:30 Conseil Express
12:00 Les recettes de Juliette
12:30 Vivre et Survivre
1:30 Les Coqueluches
2:30 Telejournal
2:35 Femmes d'aujourd'hui
3:30 Cinema
5:00 Bobino
5:30 La Ribouldingue
6:00 Skippy
6:30 Nouvelles regionales, sports et Magazine d'actualites
7:00 Telejournal, National, International et Act. National
7:30 Quentin Durward
8:00 Sur la cote du Pacifique
8:30 Le travail a la chaine
9:00 Les Grands Films
11:30 Telejournal, National, International et Provincial
11:51 Nouvelles regionales et meteo
11:57 Sports
12:00 Jeux Pan Americain
12:30 Boney
1:30 Cinema

The Bear River Courier

"FOR HOME AND COUNTRY" EDITED BY WOMEN'S INSTITUTE

Congratulations to Raymond Sanford for the success of his exhibition of paintings, which was held in The Museum of Fine Arts, Saint John, New Brunswick. Raymond is the son of Mr. and Mrs. Chester Sanford of Bear River East.

Mrs. Lantz spent the long holiday, visiting her daughter, near Bridgetown.

Mr. and Mrs. Alvin Doucette and children Moncton, New Brunswick, were visitors of Chief Richard McEwan and Mrs. McEwan over the Thanksgiving week-end.

Mr. and Mrs. Lawrence Copeland have returned from a holiday trip which took them to many points of interest in Canada and U. S. A.

Misses Donalda Fraser of Bridgetown; Miss Lena Reinhardt of Kingston, and Miss June Schmidt left on Tuesday for a trip through the Valley and spending several days in Halifax.

Mr. and Mrs. Harold Brinton left the past week and spent several weeks visiting their son, Robert and friends in Mass., U. S. A.

Mrs. Elizabeth Knebel of Concord, New Hampshire and Mrs. Dora Cahiel of Avon, Mass., U. S. A. were guests of Mrs. Edna Lent over the Thanksgiving week-end.

Mrs. Clinton Miller returned home on Monday, after a wonderful motor trip to the Pacific Coast which took them to Victoria, B. C. and to California, U. S. A. They covered over ten thousand miles and visited the many interesting places en route.

Mr. and Mrs. George Hemsley spent the week-end in Halifax.

Mr. William Rose Jr. and son David and friend Mrs. LaFrance and two children of Kentville, spent Thanksgiving Day with Mr. and Mrs. Frank Kaulback.

On Friday, Mr. and Mrs. J. Crouse of Rockingham were dinner guests of Mr. and Mrs. Frank Kaulback.

Congratulations to Mr. and Mrs. John Whalen and baby daughter, Molly Anne, who arrived home on Saturday from Halifax, where the baby was born.

Mr. and Mrs. Chester Kaulback were Sunday dinner guests of Mr. and Mrs. Frank Kaulback.

Bear River East

(Mrs. Malcolm L. Baxter)

Marla Reece, Kentville, spent the weekend with her parents, Mr. and Mrs. Wilson Reece recently. She was accompanied home by her parents on Sunday where they were supper guests.

Mrs. George Jefferson, Mr. and Mrs. Marshall Wheelhouse, Mrs. Violet Spurr and Mrs. Leora Baxter accompanied the Bear River New Horizons to visit the New Horizons at Port Saxon, Shelburne County on Wednesday of last week. A beautiful lunch was served and in the afternoon had a sing song. From there the group stopped at the Yarmouth Shopping Mall and did some shopping.

Mrs. Elisha Wiles is visiting her daughter, Mrs. Richard Van Vleck and family and son Stuart Wiles and family in the U.S.A.

Pauline and Nancy Burrell, Digby, were overnight guests of their parents, Mr. and Mrs. Harold Burrell on Sunday.

Mr. and Mrs. Russell Taylor and family of Truro spent the Thanksgiving Holiday with his parents, Mr. and Mrs. Everett Taylor.

Mr. and Mrs. Raymond Sanford, Scott and Dawn of Lower Sackville, spent the Thanksgiving Holiday with his parents, Mr. and Mrs. Chester Sanford.

Guests of Mr. and Mrs. Forrest Fraser over the weekend were their grandchildren, Mr. and Mrs. Neil Trimper and Matthew of Lower Sackville; Mr. and Mrs. Gordon Mansfield of Newport; Mr. and Mrs. Stephen Dow of Halifax; Dolores Fraser of New Glasgow and friend Michael LeBlanc of Digby.

Gail Baxter, Spryfield spent the week-end with her mother Mrs. Leora Baxter and Wayne. She was also a Sunday dinner guest of her grandparents Mr. and Mrs. Delbert Wagner.

Mr. and Mrs. Wilfred Dukeshire of Clementsvale visited Mr. and Mrs. George Jefferson on Sunday afternoon.

Mr. and Mrs. Ed Haley attended a Thanksgiving Rally at the Born Again Barn at Paradise over the Thanksgiving Holiday.

Waldeck East

(Mrs. Aubrey Durling)

Mr. and Mrs. Albert MacKenzie visited the latter's sister Mrs. Donald Crosby and Mr. Crosby in Saint John, N.B. While there they accompanied Mr. and Mrs. Crosby to Maine for two days.

Mrs. Guy Haight was a guest of her son Mr. Dean Ring, Mrs. Ring and family, Clementsport for Thanksgiving dinner.

Mrs. Ian Reesor and daughter Kara are spending two weeks with her parents, Mr. and Mrs. Fred Hindle and members of the family.

Mr. and Mrs. Wendell Robbins and family of Truro, spent the Thanksgiving weekend with the former's parents, Mr. and Mrs. James Robbins.

Students spending the holiday weekend at home were: Mr. Gordon Bragg, of College Ste. Anne, Church Point, and Mr. Joey Long, of the Institute of Technology, Halifax.

Staff From College Ste. Anne On Provincial Language Training

Premier Gerald Regan has inaugurated a new "Provincial Language Training Unit" on the second floor of the Hollis Building, Halifax.

The furnishings and language training equipment of the new facility to teach oral French have been paid for by the Federal Government and the cost of operating the facility will be borne jointly by the Provincial and Federal Governments.

"The purpose is to assist members of the Provincial Civil Service to learn French when desired, so as to make it possible for them to communicate with other Canadians in both official languages," explained Arthur McDermott, director of the Provincial Government's Projects Implementation Group, which installed the facility.

"The course given at the Language Training Unit is that designed by the Federal Language Bureau for use by Civil Servants, and is known as 'Dialogue Canada', " Mr. McDermott added. It is basically an audio-visual course and will be given on a continuous basis of one hour a day over a three-month period at the introductory, intermedidate and advanced levels of language competence.

The Provincial Language Training Unit will be staffed by personnel from College Ste. Anne, who are specialists in the language training field.

The Civil Service Commission said that the training is voluntary. No employee's career prospects will be advanced by enrolling for such studies nor will they be impeded by not enrolling.

A proposed daily schedule with three alternative hours has been prepared. Decisions on the number and frequency of courses will be based on the response from provincial government employees. Similarly, the response will determine who among theose indicating a desire to acquire a French instruction will attend the classes and when they will attend.

In addition to the need for working knowledge of French to perform one's duties, the workload and efficient work flow of a department will be factors taken into account in the selection of the "students", the Civil Service Commission announced.

The normal duration of the course is nine weeks, covering a total of 45 lessons.

For most participants this will be supplemented by language laboratory training sessions, some of them held during the evening. At the completion of the daily lessons, at least one week must be spent by each "student" in an immersion course at College Ste. Anne at Church Point.

The official opening was attended by members of the Provincial Government and the academic community.

Plan Missionary Day

Saturday, November 1 is the day when the annual missionary conference will be held at the Church of God in Digby. There will be slides, pictures and discussions on the Church of God mission fields in India, Nigeria, Ghana, Philippines, Mexico and other fields. The program begins at 9:45 a.m. and the Dorcas ladies will serve lunch at noon.

The Missionary Conference closes on Sunday night with a Missionary film.

Tonight at seven o'clock there will be the bi-annual sacred concert at the Church of God when solos, duets and chorus will be sung.

Notice
Alcoholics Anonymous

The regular meetings of Alcoholics Anonymous will be held in the Digby Mental Health Building.
Thursday - 8:30 p.m.
For more information call 245-2291 or Hank 245-2375.

RADIO HI-LIGHTS
CKWM-FM
dial 97.7

Monday to Friday
6 am - Breakfast Show
9:15 am - Music a la Carte
1 pm - Matinee Five
4:03 pm - Bob Kerr Show
Fri. Only - Canadian Concert Hall

Evening Programming from CBC
Mon - 6:30 Air Farce & Entertainers
8:30 - Identities
Tues - 6:30 Major Progression
8:03 - CBC Tuesday Night
Wed - 6:30 - Playhouse
7:03 - Bush & Salon
8:03 - Concern
Thurs - 6:30 - Touch the Earth
8:03 - Themes & Variations
Fri. - 6:30 - Max Ferguson
7:03 - Warner's Wax Works
8:03 - Anthology
9:00 - Music East

RADIO HI-LIGHTS
CKWM-FM
dial 97.7

Saturday
6 am - Breakfast Show
9:10 am - Showcase
1 pm - Panorama
3 pm - Osborg's Choice
5 pm - Panorama
7:30 pm - Symphony Hall
9 pm - CBC Stage
10 pm - Music East
10:30 pm - Atlantic Symphony
11:10 pm - Maritime Magazine
11:15 pm - Music in the Night
Major newscasts 8, 9 am; 12:30, 6, 11 pm.

RADIO HI-LIGHTS
CKWM-FM
dial 97.7

Sunday
7:15 am - Music for Sunday
8:30 am - Holland Calling
9:30 am - Maritime Gardener
9:45 am - Neighbourly News
10:00 am - Singspiration AM
11 am - Music for Sunday
11:30 am - Sunday Supplement
1:00 pm - Mormon Tabrnacle Choir
1:30 pm - Showcase
5:30 pm - National Arts Centre Orchestra
6:15 pm - Report from Parliament Hill
6:15 pm - Music for Sunday
7 pm - Gilmour's Albums
8 pm - Singspiration PM
9 pm - Osborg's Choice
11:15 pm - Mormon Tabernacle Choir
11:45 pm - Music in the Night.
Major Newscasts 7, 8, 9 am; 12:30, 6, 11 pm.

Friday, Oct.

C.H.S.J.

8:00 Bob Switzer Show
8:30 Ed Allen Time
9:00 Mr. Dressup
9:30 Nova Scotia Schools
10:00 Canadian Schools
10:30 Nova Scotia Schools
11:00 Sesame Street
12:00 Mon Ami-Friendly Giant
12:30 Mid-Day Report
12:34 Hollywood Squares
1:00 Movie Matinee
"DEATH CRUISE"
2:30 Take Thirty
3:00 Celebrity Cooks
3:30 Edge Of Night
4:00 Magazine
4:30 Coming Up Rosie
5:00 Hogan's Heroes
5:30 New Brunswick Today
6:00 Evening Report
6:30 Space 1999
7:30 Match Game
8:00 Mary Tyler Moore
8:30 M.A.S.H.
9:00 Tommy Hunter
10:00 Police Story
11:00 The National
11:20 Final Report
11:35 Pan American Games
12:45 Merv Griffin

A.T.V.

7:00 Univ. of the Air
7:30 Trouble with Tracy
8:00 Canada AM
8:30
9:30 Romper Room
10:00 Yoga
10:30 Definition
11:00 It's You Move
11:30 Women's Show
12:00 Cartoons
12:30 Brady Bunch
1:00 Midday Matinee
2:30 What's the Good Word
3:00 Celebrity Dominoes
3:30
3:30 Another World
4:30 Flintstones
5:00 Gilligan's Island
5:30 I.D.
6:00 Nes, Weather, Sports
6:30 Price is Right
7:00 Funny Farm
7:30 Bobby Vinton Show
8:00 Sanford and Son
8:30 Celebrity Dominoes
9:00 Friday Mystery Movie
11:00 Switch
12:00 CTV News
12:20 Local News.
12:30 Larry Solway
1:00 Friday Late Show

CBHT

8:50 News, Weather and Playbill
9:00 Mr. Dressup
9:30 N.S. School Telecasts
10:00 Canadian Schools
10:30 N.S. School Telecasts
11:00 Sesame Street
12:00 Bob MacLean Show
12:55 News
1:00 Mon Ami
1:15 Friendly Giant
1:30 Afternoon Show
2:00 Doctor in the House
2:30 Take Thirty
3:00 Celebrity Cooks
3:30 Edge of Night
4:00 Forest Rangers
4:30 Coming Up Rosie
5:00 Flaxton Boys
5:30 The Partridge Family
6:00 Here Today
7:00 Atlantic Week
7:30 Howie Meeker
7:45 Mr. Chips
8:00 Mary Tyler Moore
8:30 M.A.S.H.
9:00 The Tommy Hunter Show
10:00 Police Story
11:00 National News
11:22 Viewpoint
11:30 Night Report
11:45 Pan-Am Games Highlights
12:45 Late Movie
3:30 Weather and Sports Scores

CBHFT

10:15 Les oraliens
10:30 100 tours de Centour
10:45 En mouvement
11:00 Clak
11:15 Au jardin de Pierrot
11:30 Conseil Express
12:00 Les recettes de Juliette
12:30 Lassie
1:00 Le monde en liberte
1:30 Les Coqueluches
2:30 Telejournal
2:35 Femmes d'aujourd'hui
3:30 Cinema
5:00 Bobino
5:30 Bidule de Tarmacadam
6:00 Mini-fee
6:30 Nouvelles regionales, sports et Magazine d'actualites
7:00 Telejournal, National, International et Act. National
7:30 Les animaux chez eux
8:00 Les Pierrafeu
8:30 Marcus Welby, M.D.
9:30 Hors Series
10:00 Science et Realite
11:00 Dossiers
11:30 Telejournal, National, International et Provincial
11:51 Nouvelles, regionales et meteo
11:57 Sports
12:00 Jeux Pan Americians
12:30 Cinema

Saturday, Oct.

C.H.S.J.

8:00 Hi Diddle Day
9:00 Miss Ann
10:00 Circle Square
10:30 Lone Ranger
12:00 Howie Meeker
12:15 What's New?
12:45 Saturday Movie Matinee
"FIVE MILLION YEARS TO EARTH"
2:30 Stationary Ark
3:00 Canadian Football HAMILTON at TORONTO
5:30 Talent Parade
6:00 Pan American Games Hi-Lites
7:00 Barney Miller
7:30 Hawaii Five-O
8:30 Phyllis
9:00 National Hockey BOSTON at MONTREAL
11:30 Ceilidh
12:00 The National
12:15 Final Report
12:25 Top Hat Theatre
" ONE MILLION YEARS B.C."

A.T.V.

8:00 ATV Funtime
10:30 Fantastica
11:00 Kidstuff
12:00 Let's Go
12:30 Funtown
1:30 Tree House
2:00 Wonders of the Wild
2:30 Horst Koehler
3:00 Outdoor Sportsman
3:30 George Hamilton IV
4:00 You Really Can
4:30 International Wrestling
5:30 Wide World of Sports
7:00 ATV Weekend News
8:00 Emergency,
9:00 Academy Performance
11:00 Confrontation
12:00 CTV News
12:20 Local News
12:30 Larry Solway
1:00 Late Show

CBHT

9:05 News, Weather and Playbill
9:15 Bixby and Me
9:30 The Flintstones
10:30 Sesame Street
11:30 Peanuts and Popcorn
1:00 Rock Concert
2:30 Another Look
3:00 CFL Football (Ham. at Tor.)
5:30 Sportsweek
6:00 Pan-Am Games Highlights
7:00 CBC Saturday Evening News
7:27 News and Weather
7:30 Monty Python
8:00 Land and Sea
8:30 Phyllis
9:00 NHL Hockey (Bos. at Mtl.)
11:30 Ceilidh
12:00 National News
12:15 Provincial Affairs
12:21 Night Report
12:30 Night Owl Matinee
2:25 Weather and Sports Scores

CBHFT

10:00 Sesame
10:30 Roquet belles oreilles
11:00 Vers l'aventure
11:30 Fifi Brind'acier
12:00 Emile
12:30 John l'intrepide
1:00 Les heros du samedi
2:00 Sportheque
3:00 Football Canadien (Ham. a Tor.)
5:30 Les animaux chez eux
6:00 Bagatelle
7:00 Declic
7:30 Telejournal
7:40 Nouvelles du sport
7:50 Les affaires de l'etat
8:00 Lise Lib
9:00 La Soiree du Hockey (Bos. a Mtl.)
11:30 Telejournal
11:45 Nouvelles du sport
12:00 Cinema

Sunday, Oct.

C.H.S.J.

8:00 The Church Today
8:30 The Master's Touch
9:00 Jimmy Swaggart Show
9:30 Rex Humbard
10:30 Atlantic Week
11:00 A Meeting Place
12:00 Crossroads
12:30 Topic
1:00 New Life
1:30 Onedin Line
2:30 Who's New
3:00 Tommy Banks
4:00 Country Canada
4:30 Hymn Sing
5:00 Black Beauty
5:30 Gospelaires
6:00 World Of Disney
7:00 The Beachcombers
7:30 Irish Rovers
8:00 The Waltons
9:00 Sidestreet
10:00 October Crisis
11:00 The National
11:15 Final Report
11:40 Pan American Games Closing

A.T.V.

8:00 Univ. of the Air
9:00 Garner Ted Armstrong
9:30 Children's Special
11:30 Rex Humbard
12:30 Mass for Shut-ins
1:00 Day of Discovery
1:30 Faith and Music
2:00 Oral Roberts
2:30 CFL Football (Tor. - Mtl.)
5:00 TBA
5:30 CFL Football (Edm.-Sask.)
8:00 Six Million $ Man
9:00 Cher
10:00 Kojak
11:00 W-5
12:00 CTV News
12:20 Local News
12:30 Larry Solway

CBHT

10:20 News, Weather and Playbill
10:30 Klahanie
11:00 Meeting Palce
12:00 TBA
12:15 A Way Out
12:30 Money Makers
1:00 Country Canada
1:30 Hymn Sing
2:00 NFL Football (Wash. at Cleve.)
4:30 Sports Week
5:00 Black Beauty
5:30 Tommy Common's Musical World
6:00 Wonderful World of Disney
7:00 The Waltons
8:00 Irish Rovers
8:30 October Crisis
11:00 National News
11:15 Nation's Business
11:21 Night Report
11:30 TBA
11:40 Pan-Am Games Closing Ceremonies
12:40 Weather and Sports Scores

CBHFT

10:00 Sesame
10:30 Les contes de la rive
10:45 L'Evangeline en papier
11:00 Le jour de Seigneur
12:00 Concertos
12:30 Cine-Magazine
1:00 Magazine de la semaine verte
2:00 Football Americain
4:30 Jeux Pan Americains
6:00 Second regard
7:00 La question
7:30 Telejournal
7:40 Nouvelles du sport
7:51 Politique provinciale
8:00 La petite patrie
8:30 Les beaux dimanches
11:30 Telejournal
11:45 Sports dimanche
12:00 Cine-Club

Monday, Oct.

C.H.S.J.

8:00 Bob Switzer Show
8:30 Ed Allen Time
9:00 Mr. Dressup
9:30 Nova Scotia Schools
11:00 Sesame Street
12:00 Mon Ami-Friendly Giant
12:30 Mid-Day Report
12:34 Hollywood Squares
1:00 Movie Matinee
2:30 Take Thirty
3:00 Celebrity Cooks
3:30 Edge Of Night
4:00 Magazine
4:30 Coming Up Rosie
5:00 Hogan's Heroes
5:30 New Brunswick Today
6:00 Evening Report
6:30 Little House On The Prairie
7:30 Match Game
8:00 Rhoda
8:30 Front Page Challenge
9:00 All In The Family
9:30 Chico & The Man
10:00 Newsmagazine
10:30 Man Alive
11:00 The National
11:20 Final Report
11:35 James Cross Special
12:05 Merv Griffin

A.T.V.

7:00 Univ. of the Air
7:30 Trouble with Tracy
8:00 Canada AM
9:30 Romper Room
10:00 Yoga
10:30 Definition
11:00 It's Your Move
11:30 Women's Show
12:00 Cartoons
12:30 Brady Bunch
1:00 Midday Matinee
2:30 What's the Good Word
3:00 Celebrity Dominoes
3:30 Another World
4:30 Flintstones
5:00 Gilligan's Island
5:30 I.D.
6:00 News, Weather, Sports
6:30 Price is Right
7:00 Good Times
7:30 ATV Monday Movie
9:30 Maude
10:00 Beacon Hill
11:00 Grand Old Country
11:30 Pig and Whistle
12:00 CTV News
12:20 Local News
12:30 Larry Solway

CBHT

8:50 News, Weather and Playbill
9:00 Mr. Dressup
9:30 N.S. School Telecasts
11:00 Sesame Street
12:00 Bob MacLean Show
12:55 News
1:00 Mon Ami
1:15 Friendly Giant
1:30 Afternoon Show
2:00 Doctor in the House
2:30 Take Thirty
3:00 Celebrity Cooks
3:30 Edge of Night
4:00 Forest Rangers
4:30 Coming Up Rosie
5:00 Hi Diddle Day
5:30 The Partridge Family
6:00 Here Today
7:00 Reach For the Top
7:30 James Cross
8:00 Rhoda
8:30 Front Page Challenge
9:00 All In the Family
9:30 Chico and the Man
10:00 News Magazine
10:30 People of Our Time
11:00 National News
11:22 Viewpoint
11:30 Night Report
11:45 Space: 1999
12:45 Weather and Sports Scores

CBHFT

10:15 Les oraliens
10:30 100 tours de Centour
10:45 En mouvement
11:00 Du Soleil a 5 cents
11:15 Au jardin de Pierrot
11:30 Conseil Express
12:00 Les recettes de Juliette
12:30 Daktari
1:30 Les Coqueluches
2:30 Telejournal
2:35 Femmes d'aujourd'hui
3:30 Cinema
5:00 Bobino
5:30 Fanfreluche
6:00 Noelle aux quatre vents
6:30 Nouvelles, regionales, sports et Magazine d'actualites
7:00 Telejournal, National, International et Act. National
7:30 Cher Oncle Bill
8:00 Quelle famille
8:30 Magazine Olympique
9:00 Y a pas de probleme
9:30 Avec le temps
10:00 Tele Selection "L'Intruse"
11:30 Telejournal, National, International et Provincial
11:51 Nouvelles regionales et meteo
11:57 Sports
12:00 Un Grand Defi
1:00 Schulmeister

Doucetteville
(Louise Comeau)

Mr. and Mrs. James Baldwin and daughter Mr. and Mrs. MacNeil and two daughters Debbie and Marilyn of New Waterford, N.S., spent the weekend visiting Mr. and Mrs. Martin Thibault and Mr. and Mrs. James Doucette.

Mr. and Mrs. Wilbert Amero of Mispec, N.B., spent the weekend with Mr. and Mrs. Emile Amero. Visitors at the same residence were Mr. and Mrs. Glendon Wagner and family of Digby, Mr. Pat Amero of Landsdowne, Mr. and Mrs. Existe Saulnier of Meteghan Station, Mrs. Lorette LeBlanc and daughter, Mrs. Edward Robicheau.

Talking about Big Potatoes Martin Thibault dug one out of his garden weighing 4 lbs, 2 oz and measures 16 X 21½ inches around. If any one wishes to see it you may at our general store, (Alfred Thibault).

Miss Margaret Thibault has returned home after being a patient in the Digby General Hospital for four weeks.

Louise and Edward Amero of Westminister B.C., spent several days visiting Mr. and Mrs. Chester Melanson.

DANVERS
(Mrs. Philip Gaudet)

Miss Patricia Marshall and friend, Greg Maher from Halifax, are spending a few days with her mother, Mrs. Winnie Marshall.

Miss Edna May Marshall, Mt. Saint Vincent, Halifax, spent Thanksgiving weekend with her mother, Mrs. Winnie Marshall and sister, Patricia Marshall and friend, Mr. Greg Maher.

Mr. and Mrs. Hazen Height, South Range, spent Thanksgiving Day with her mother, Mrs. Winnie Marshall and sister Patricia and friend.

Mr. and Mrs. Chester Sabean and family, Truro, spent Thanksgiving weekend with her parents, Mr. and Mrs. George Cosman.

We are pleased to report George Cosman, who underwent surgery at Yarmouth Regional Hospital, has returned home.

Mr. and Mrs. Frank Lewis, Weymouth North, were supper guests of Mrs. Helen McCullough and Victor on Monday, Oct. 13th.

Miss Joan McCullough, Barton and Miss Liz Lewis, Weymouth, were supper guests of Mrs. Helen McCullough and Victor on Sunday, Oct. 12th.

Mrs. H. C. Mullen, Port Maitland, Yar. Co., spent from Sept. 26th to Oct. 7th visiting Mr. and Mrs. Lloyd Fulton.

Mrs. Philip Gaudet attended a Stanley Home Party held at the home of Mrs. Ralph McCullough, Riverdale, Oct. 4th.

Mr. and Mrs. Budd Lewis and family recently visited Rev. and Mrs. J. Stevens, Brazil Lake, Yarmouth Co.

Mrs. Budd Lewis held weekly Bible coffee club at her home, Oct. 8th.

Mrs. Budd Lewis and daughter Loretta, recently visited Mr. and Mrs. Gary Bullerwell, Brazil Lake, Yarmouth Co.

Mr. and Mrs. Gary Bullerwell, Brazil Lake, visited Mr. and Mrs. Budd Lewis the evening of Oct. 13th.

Mr. and Mrs. Budd Lewis and family visited Mrs. Betty Foster and family, Yarmouth. While there they attended the Yarmouth High School to hear gospel singing groups. "Gospelaires and Inspirations."

Mr. and Mrs. Russell Lewis were afternoon and supper guests of Mr. and Mrs. Harold Porter, Cedar Lake, Yarmouth Co., Saturday.

Miss Peggy O'Neil, Digby spent Thanksgiving weekend with Mr. and Mrs. Glenn Barr and family.

Visitors at the home of Mr. and Mrs. Gary Marshall and Tamara, on Sunday were Mrs. Marshall's parents, Mr. and Mrs. Freeman Beatty, Hortonville, Kings Co., and her sister, Mr. and Mrs. Richard Forsythe and daughter, Heather, from Kentville.

Tiverton
(Mrs. John P. Outhouse)

Mr. Craig Buckman, student at Dalhousie University, spent the holiday weekend with his parents, Mr. and Mrs. Delbert Buckman.

Mr. Lou Outhouse and Sheila Craig, students of Maritime Christian College at P.E.I. and Minister, Charles MacNeil, student of PEI University, spent the weekend with Lou's parents, Mr. and Mrs. John Outhouse.

Mr. MacNiel guest of Mr. and Mrs. Fraser Outhouse, was guest speaker in the Christian Church and introduced another guest speaker, Mr. MacIntosh of the Canadian Bible Society of Halifax. Enroute home, Lou and his friends called on his brother, Joseph (Joey) Outhouse who is a patient in V.G. Hospital at Halifax. Joseph is still in traction as a result of a broken neck he suffered in a swimming accident on August 17.

Mr. Carey Young of Vocational School at Middleton and his brother, Danny Young of N.B., visited their aunt, Mrs. Lloyd Crocker and family during the weekend.

Bill Waring of Calgary, Alta., is spending an indefinite time at his home in this area.

Residents of the area welcome Mr. and Mrs. Theodore Buckman who recently took up residence here. Mr. Buckman, native of Central Grove, resided at Montreal for the past several years.

Mr. and Mrs. Donald Outhouse and family spent the weekend with his mother, Mrs. Evelyn Outhouse.

We are pleased to report Mrs. Evelyn Outhouse who underwent surgery at Yarmouth hospital has returned home after several weeks convalescing at the home of her son, Mr. and Mrs. Donald Outhouse at Yarmouth.

We are glad to report Miss Violet Outhouse who underwent surgery at V.G. hospital at Halifax has returned home.

Misses Nancy and Linda Munroe who spent last week with their grandparents, Mr. and Mrs. John Outhouse, returned home Sunday with their parents who spent the week with Mr. Munroe's sister, Mrs. Nancy Keating at the Magdalene Islands.

Mr. Bedford Spicer of Beaver Ha rbor, N.B. called at the home of Mr. and Mrs. John Outhouse on Sunday

Mr. Hartford Thurber of Baddeck, Cape Breton spent the weekend recently with his mother, Mrs. Gertrude Thurber.

Mr. and Mrs. Chester Outhouse Sr. are attending a Post Master's Convention at Vancouver, B.C.

To the supervisors of the Maritime Tel & Tel who so ably and conscientiously took over the management during the recent strike, we would offer three cheers! Their pleasant and courteous manners are to be commended. The sacrifices they made in order to undertake this tremendous responsibility under such short notice will long be remembered. A sincere thank you and God Bless from Tiverton.

Westport

Mrs. Iris Rogers, Fairview visited a week with her mother Mrs. Leonard Garron.

Mr. and Mrs. Daniel Kenney are visiting at Toronto with their daughter, Mrs. Gary Titus, and family and in British Columbia with daughter, Mrs. Lindon Thurber and family.

Visitors of Mr. and Mrs. Henry Porter were her parents, Mr. and Mrs. Gordon Martin of Fairview, N.S.

Miss Betty McDormand visited the weekend at Smiths Cove with her brother, Richard McDormand and Mrs. McDormand.

Mr. and Mrs. Nathan Kadan and Mrs. Jean Graham are spending sometime at their home.

Mrs. Albert McDormand and grandson Robbie spent a week at Halifax.

A Tupperware party was held at the home of Mrs. Albert Moore with Mrs. Stanley Moore as hostess. Mrs. Gertrude Trask of Little River was in charge of the party.

Visiting with Mr. and Mrs. Lawrence Shaw were their daughter, Mrs. Roy MacKinnon, Mr. MacKinnon and family of Dartmouth.

Mrs. D.B. Kenney motored to Woburn, Mass where she is visiting her daughter, Mrs. Fred Turnbull and Mr. Turnbull.

Mr. and Mrs. Whitney Derby are visiting their daughter, Mrs. Charles Ellis and Mr. Ellis, at Dedham, Mass.

For the past two weeks former pastors of the Westport Church of Christ have been back to take services. On Sunday morning October 12 Mr. Charles McNeil of Murray Harbour, P.E.I., and Sunday evening October 19, Mr. Bob Johnson of Halifax were guest speakers.

Around Weymouth Village

(Mrs. June Cosman)

Mrs. Grace Thibault, has returned home after being a patient for the past two weeks at the Digby General Hospital.

Miss Sherry Robicheau, and Miss Judy Wagner left recently to reside in Colbrook, Ontario, where they both will seek employment.

Mr. and Mrs. Sonney Melanson motored to Halifax on Thursday, where on Friday morning Judy wrote her Registered C. N. A. Papers.

Const. Keith Brooks who has been visiting his father, Mr. and Mrs. Stanley Brooks, and grandfather, Mr. Lailey Brook returned to his home in Newfoundland.

Mr. and Mrs. Russell Cosman spent the week-end with their daughter, Mr. and Mrs. Alan Merrett of Kentville.

Mr. and Mrs. Clyde Cosman spent Saturday in Turuo visiting their daughter, Jay.

Mr. and Mrs. Rex Colwell has returned home after visiting various spots in the White Mountain. They were accompanied by Mr. and Mrs. Arthur Colwell Jr. of Cape Tormentine, New Brunswick.

Miss Pauline Ruggles of Yarmouth, spent a few days of last week at her home with her uncle, Arch Ruggles.

Mr. Richmond Journeay is a patient at the Camp Hill Hospital in Halifax.

Mr. and Mrs. Gordon Cameron have returned home after visiting the past few weeks in parts of the United States.

Mr. and Mrs. Donald Manzer and Mrs. Zelia Cosman were visitors to Yarmouth one day last week.

Mr. and Mrs. Weldon Rhino of Timberlea, and Mr. and Mrs. Clyde Keddy and Mr. and Mrs. Wilfred White of Tantallon, and Cpl. Irwin Sabean of Manitoba, were all home for the Titus-Sabean wedding. Visiting their mother, Mrs. Evelyn Sabean.

123 At Parent-Teacher Night

The First Parent-Teacher Night of the school year 1975-76 was held at the Weymouth School on Tuesday October 7th, from 6:45 to 9 p. m. The largest turnout of parents, in the past four years were there. Some 123 parents in all visited teachers. This was a most heartening show of interest by the parents and they were sincerely welcomed by the teachers. Hopefully parents will continue their enthusiasm and interest in their children's school work throughout the year.

Mr. and Mrs. George Barr and daughter, Jeanie, of Dartmouth, called on Mr. and Mrs. Donald Manzer on Monday.

Mr. and Mrs. Donald Manzer and Mrs. Zeleu Cosman were Thanksgiving dinner guests at the home of Mr. and Mrs. Gerald Prime of Hassetts.

Mr. and Mrs. Donald Manzer spent a evening recently with Mr. and Mrs. Wayne Prime during the evening they showed slides of various parts of the United States and Canada.

Mr. and Mrs. Donald Manzer spent Sunday afternoon and evening at the home of their daughter, Mr. and Mrs. Cecil Prime of New Tusket.

Special Services At Weymouth

The Weymouth Church of Christ held special services on October 17th, 18th, at 7:30 p. m. and on Sunday evening the 19th. The annual Roll Call Service was held. Rev. Bill Weale of OLeary P. E. I. was guest speaker for the three services.

The mens choir brought special music, also duets and trios were rendered by Gifford Lewis, Glendon Barr and guest Floyd Gail; also trios with Mrs. Zimmermon, Gifford Lewis and Glendon Barr. Solos were rendered by Bro. Weale, accompanied by Garth McCabes of P. E. I.

On Sunday evening a combined choir of the three congregations gave their selections. Bro. Weale also gave a solo on the trumpet.

The Roll was called by Gifford Lewis and Patrick Lewis read the responses.

At the close of the Sunday evening service, Wendy Levis was a candidate in a Baptizmal Service.

South Range

(Mrs. M. Marshall)

Mr. and Mrs. Keith Lewis and family, Mr. and Mrs. Vernon Sabean, Weymouth, Mr. and Mrs. Donald McCullough, Mr. and Mrs. Carl Wright and David Stewart were all Thanksgiving Day dinner guests of Mr. and Mrs. Harold Spencer, North Range.

Mr. and Mrs. Earl Marshall and Nora spent the weekend camping at "Holiday Haven Park," Kingston. Mr. and Mrs. Eldred Marshall and Ronnie and Mr. and Mrs. Scott White and family also spent the weekend at the same park. Mr. and Mrs. Larry Marshall, and Mr. and Mrs. Mark Marshall, Digby, visited all of these folks on Sunday.

Mr. and Mrs. Harold Spencer motored to Outram recently to visit Mr. and Mrs. Sam Bent and family. They were accompanied by Mrs. Ruth Wright and Mrs. Donald McCullough.

Mrs. Lloyd Sabean has received word that her brother, Leslie Banks, who recently visited her, entered the Saint John Hospital and has undergone surgery. Mr. Banks has been a heart patient for several months. We send him get well wishes across the Bay.

Mr. and Mrs. Elton McCullough and Paula motored to Dartmouth for the weekend to visit with Mr. and Mrs. Malcolm McDougall. They were supper guests of Mr. and Mrs. Kenneth Sabean Saturday night also called on Mrs. Roger LeBlanc.

Carl Wright was a recent patient in the Digby General Hospital.

Mr. and Mrs. Roland Romard and Alicia were supper guests of Mr. and Mrs. Willis Marshall and family Sunday night.

David Stewart, Dartmouth, spent the week-end with his parents, Mr. and Mrs. Carl Wright. Bobbie Wright also called on his parents the same week-end.

Mrs. Vernon Sabean, Weymouth, spent Friday with her parents, Mr. and Mrs. Donald McCullough.

Mr. and Mrs. Lloyd Sabean motored through the valley Thanksgiving Day.

Mrs. Dora Marshall is visiting Mrs. George Lewis, Acamac, Saint John, N.B., for several days.

Plympton C.W.L. An Active Group

The regular monthly meeting of the C. W. L. of Plympton took place on Wednesday, October 15 following the Eucharist Celebration, at the convent, at 7:30 p. m. with Mrs. Lilliam Melanson in the chair. After the regular opening routines, a series of slides obtained from the Diocesan Council of the C. W. L. and entitled "Women of Action in the Seventies" were viewed. These disclosed the numerous charitable activities exercised by members of the League throughout Canada and the world.

Mrs. Marie Tebo moved that the Plympton members of the C. W. L. vote fifteen dollars out of their funds to provide Sunday School material for the children of Holy Cross parish and those of the Mission church in Doucetteville. Mrs. Bernice McCullough seconded the motion which was carried. This gesture was much appreciated by the Sunday School teachers.

The pastor, Reverend Rene LeBlanc, expressed his thanks to the members for the fine endeavour they had displayed in making the yearly "Special Bingo" a great success. The Rappie Pie Sale, the Fancy work stand and the Pantry sale along with the bingo brought proceeds of over a thousand dollars for the benefit of the church.

Three members of the League attended a Leadership Course in Digby on October 5, namely, the president, Mrs. Lilliam Melanson, the Vice-President, Mrs. Marie Tebo and Mrs. Rachel Amero. An interesting report of the course was given by Mrs. Lilliam Melanson.

A member of the Plympton C. W. L. is now represented on the Digby Christmas Daddies Fund Committee. Mrs. Marie Tebo attended the last meeting on October 7 in the absence of the President. She is now deputized to attend further meetings.

Among the items of new business an offering was made to have the Eucharist celebrated in memory of a parishoner, Mrs. Alice Thibodeau who lately passed away in the Digby General Hospital. A sum of twenty-five dollars was also laid aside for the World Missions

Refreshments were served at the close of the meeting.

Weymouth School Driver Education

One of the items of business transacted on Tuesday evening at the Digby Municipal School Board was to grant permission to Kathy Langille to institute a Driver Education program in the Weymouth High School. The request was made in the monthly report submitted by Supervisor James Hanscomb.

Tenders were opened regarding the purchase of a 66 passenger bus for school transportation. Successful bidder was MacDonald Motors Ltd., Digby. Authority was given also to tender for the purchase of three 10-ply front bus tires.

One of the most important items of business attended to was supporting the survey made recently by the Hope Fellowship organization to determine the number of handicapped persons in the area. The Hope Fellowship officers and members appeared the previous Thursday at a special Board meeting and informed the Board that Hope Fellowship had interviewed 97 mentally handicapped in the area, 27 of whom were children under eighteen years of age. The teaching of handicapped children is now one of the Department of Education regulations and the Municipal School Board will take steps to provide for the education of the handicapped as found by the Hope Fellowship organization and others who might be found in the area.

Permission was granted to the Digby Neck Fire Department Auxiliary to use the Multi-Purpose room for a concert which is being prepared presently and to be presented in the near future. The Havelock School area was also granted permission to use the Weymouth School facilities for cooking classes providing that the Havelock School does not have its own facilities.

Keith Manzer, supervisor at the Islands Consolidated School, was granted permission to attend a Supervisor Conference in Halifax on November 12th.

The engagement of Miss Susan Geddes to teach at the Smith's Cove School, taking the place of Mrs. Nora Monk who found it necessary to resign, was authorized. The Board decided to advertise for a maintenance man after discussing problems in relation to maintenance and furnaces. Boyd Outhouse was asked to collect school garbage once a week.

Mr. Gerald Wade, principal at Smith's Cove reported on vandalism at the school during the summer.

In case of maintenance emergencies Mr. Hanscomb was given permission to keep the school in good operating condition.

In discussing an increase in salary for a school staff member, the Board decided to wait and see what legislative limitations are set by federal and provincial regulations in salary increases.

The Board recommended to the Digby Municipal Council that the third phase for Weymouth School capital expenditures be submitted for approval. The Council had also requested that they receive copies of their necessary capital expenditures through the Municipal School Board.

First Time Girl Serves

On October 5th, the Rev. Isaac Butler presented Margaret and Karen Brown with Servers Crosses at the morning service at St. Peter's Church, Weymouth. Margaret and Karen are foster children of Mr. and Mrs. Harry Walker in Weymouth North and Margaret who has been a server for the past year, is the elder. Karen and Margaret both received special training this summer from Mr. Adrien Potter, who was assisting in the parish.

Mr. Butler congratulated the two girls on their dependability, and on the fine job they were doing. The job of a server is to assist the clergyman during the service of Holy Communion, and this is the first time in the history of the parish, that girls have been privileged to act as servers. Mr. Butler said it was the first time he had presented a Servers Cross to one as young, and as capable, as Karen, and thanked both girls for the excellent job they were doing.

New Tusket

(Mrs. J. E. Ford)

Mr. and Mrs. Henry Ford and family of North Williamston were over night guests, October 6th at the home of her parents, Mr. and Mrs. Ivan Prime, Jerome Prime returned with them for a visit.

Mr. and Mrs. Eldon Ford were visitors Tuesday evening at the homes of Mr. and Mrs. William Steele and Mr. and Mrs. Lindsay Ford in Southville.

Visitors Saturday afternoon at the home of Mr. and Mrs. George Sabean and Mrs. A.J. Hobbs were Mrs. Ernest MacDonald, Kentville; Mrs. Kenneth MacDonald, Weymouth Mills, Mrs. Levi (Maud) James and Mrs. Bernard MacDonald of Massachusetts.

Mr. and Mrs. Eldon Ford and family of Martock spent the long weekend at the home of her parents, Mr. and Mrs. Ivan Prime. They were dinner guests Saturday at the home of his sister, Mrs. Malcolm Bradshaw, Yarmouth.

Malcolm Bradshaw of Yarmouth and Mr. and Mrs. Eldon Ford motored up the valley on Saturday and were dinner guests at the home of Mr. and Mrs. Henry Ford.

Mr. and Mrs. Eldon Ford, also Mr. and Mrs. Roy Prime and family of Pleasant Valley were dinner guests Sunday at the home of Mr. and Mrs. Malcolm Bradshaw, Yarmouth. The Fords were supper guests of the Primes Sunday evening.

Mr. and Mrs. Lindsay Ford and family of Southville were supper guests Thanksgiving Day at the home of his parents Mr. and Mrs. Eldon Ford.

Gilbert Cove

Word has been received that the late Mr. Noel Levasque who passed away suddenly near Oromocto, N.B., was buried by Camp Gagetown at a Roman Catholic Church. No relatives were found to the knowledge of the writer. Mr. Levasque was a foster child at the home of the late Mr. and Mrs. Lee Elliott who have been deceased for many years. Noel was known and liked by many people.

Sympathy is extended to the family of the late Mrs. Leo (Alice) Thibideau who passed away at the Digby General Hospital recently.

Herbert Smith of the USA, was called home due to his mother's death.

A successful auction and sale was held at the Holy Cross Church in Plympton on Sunday night. Many thanks to all who helped and attended were extended.

Thanksgiving dinner guests at the home of Mr. and Mrs. Clifford Doucette were Miss Michelle Gaudet of Belliveau's Cove and Mr. Glid Lewis Jr. of Digby.

Mr. and Mrs. Ted Green of Antigonish and Miss Levina Melanson of Halifax were weekend guests at the home of their mother and brother, Mrs. Lizzie and Mr. and Mrs. Louis J. Melanson.

Miss Grace Comeau who is attending St. Mary's College in Halifax and Miss Marilyn Lewis who is attending Dalhousie University in Halifax spent the holiday weekend at home.

Mrs. Denis Deveau of Sackville was home to attend the funeral of her grandmother, Mrs. Alice Thibedeau. Also here were Frankie Melanson and his sister Almeda of Halifax who are also grandchildren of the deceased.

Young People Raise $147.81 At Rock-A-Thon

A Thanksgiving Day Rock-A-Thon, held at the Centerville Hall, netted $147.81 for the Digby Neck Volunteer Fire Department.

Under the direction of Mrs. Virginia Shaw, and several volunteers, the following young people participated: Lennard Titus, Polly Titus, Victoria Shaw, Lisa Titus, Laurie Titus, Alvin Titus, Peter Lombard, Shelly Lombard, Judy Lombard, David Lombard, Gladys Graham and Cindy Titus. These young people are thanked for their time and effort in helping a worthy cause.

The Ladies Auxiliary, of the Digby Neck Volunteer Fire Department, catered to the dinner for the Digby Firemen on Saturday night.

Bingo, at the Sandy Cove Community Hall, was held on Saturday and the door prize was won by Jack Pyne. A donation, from the Cameron Florist and Posie Peddler, was won by Mrs. Marilyn Outhouse.

The several men who took the course in fire-fighting, at the Sandy Cove Community Hall, will receive their certificates in a public ceremony on Friday, October 24, at 8 p.m. These men receive the thanks of the community for their devotion to duty.

Bridal Shower

A surprise bridal shower was held at the Smith's Cove Firehall on Saturday, October 11th, in honor of Joanne Robbins and her fiance, Corporal Kenneth Smith. The Fire Hall was beautifully decorated by Mrs. Joy Robbins and Cindy Robbins, sister-in-law and sister of the bride.

As approximately forty-five friends and relatives entered the Fire Hall they were asked to sign with embroidery paints, a pillowcase which is to be a souvenir for the bride and groom. Joanne and Ken were assisted in opening their many gifts by Joanne's sister, Mrs. Judy Everett, Clementsport. After opening their gifts, Joanne and Ken thanked their guests for their many and beautiful gifts. They were also presented with a beautiful cake made in the shape of two wedding bells.

After the opening of the gifts, a lunch, including the cake, was served by friends and relatives of Joanne's.

Joanne and Ken thanked everyone who helped plan the shower and all those who attended.

Digby New Horizons Visit Round Hill

Forty-two members went by the Springwater Habitation Bus and private cars to Round Hill on Tuesday afternoon where they spent a most enjoyable time, visiting the New Horizon Club there. After meeting and greeting with Mr. Eugene Spurr, President of the Round Hill Club, he gave his welcome speech. It was responded to by Mrs. Alice Westcott Vice-President of The Digby New Horizons. Games were played until four o'clock when the Round Hill Group served refreshments before the Digby Group departed for home.

Foster Parents Association Formed

Digby County now has an official Foster Parent Association. The Association was formed at a Foster Parent Conference which was held at the Admiral Digby Inn, October 16.

Active support for the project was evident by the large turnout of concerned individuals. John Campbell, chairman for the affair, presented an afternoon film and discussion entitled "Children of our Time".

The current problems and new approaches to the difficulties that both foster children as well as foster parents encounter continued as the theme of the panel discussion. The panel included Dr. D. Gordon, General Practioner; Mr. Jim Outhouse, Lawyer; Mr. B. Kapur, Guidance Councillor; Miss Rosemary Rippon, Child Welfare Consultant; and Chairman Stan Locke.

"What more can a parent do in order to understand children's problems from their point of view?" was a centering question which the panel shed new light on.

The banquet meal which was accompanied with entertainment and wine, was highlighted by remarks by MLA Joe Casey.

"I know that the work you people do to help the children, and humanity is excellent. Please keep up the fine work."

Guest speaker for the conference was William MacLeod, Superintendent of the Nova Scotia School for Girls, Truro. Mr. MacLeod, who worked for Social Services for seven years in Digby prior to his present appointment, felt that more emphasis should be placed on teaching children as they are growing up, on how to be a parent.

"Good families don't just happen. We inherit many of the mistakes of our parents, and becoming a good parent is an education in itself," pointed out Mr. MacLeod.

"Parents tend to be idealistic, rather than realistic."

He went on to discuss many of the new attitudes and programs which have been implemented at the school in order to open new avenues of communication and co-operation between the girls and the staff. No matter what situation a foster child is in, whether it be at the school or in a foster home, the more we can show we care and we trust them, the more this attitude will be reciprocal, concluded Mr. MacLeod.

Education Department Assumes Driver Education Costs

The Department of Education in Nova Scotia will be responsible for one hundred percent of Driver Education costs, it was learned on Monday evening from the report of Superintendent C.C. MacInnes before the Digby Regi onal High School Board. Approximately $750,000, it is understood is ear marked for Driver Education throughout the province.

The meeting presided over by the Board chairman, Austin Morehouse, Sandy Cove, approved accounts payable of $8428. Capital expenditures of $1466.62 were approved. A special Board meeting has been called for seven o'clock p.m. on Tuesday, October 28 to approve an operational budget. Conference grants to the amount of $1000 for the present school year was given over to the Nova Scotia Teachers Union, Digby, for dispersal to the teachers concerned.

Three teachers were given approval to an exchange with overseas teachers in the 1976-77 year. They were Gary Morrison, Brian Coker and Hubert Poller.

A letter was authorized to be sent to the Digby Municipal School Board requesting the use of a bus to transport students once a week to CFB Cornwallis for swimming courses from seven o'clock to 8:45 p.m.

Superintendent C.C. MacInnes was given permission to attend a Supervisor s Conference in Halifax on November 12, 13 and 14.

Lester Hannah, principal, extended an invitation to the Board members to visit the school on Wednesday afternoon when the teachers and parents in open discussion will consider educational problems if they have any.

Prior to the High School Board meeting, Board of School Commissioners, under the chairmanship of Capt. Reginald Hazelton, met and approved a total operational budget of $739.315. This, it is understood is $545.55 increase over the previous year. The $739.315 approval does not include teachers salaries. The Commissioners have not yet been made aware of their amount for inclusion in the budget.

William Reid was named vice-chairman of the Board of School Commissioners.

Jack Ritcey, Supervisor of Curriculum gave reports on the in-service teacher's conferences in the area and of those he attended out of the area.

Some school desks are to be replaced in the elementary schools leaving the old desks in fairly good shape to be sold for $4.00 each and the others for lesser amounts.

What Is Drunkness?

Drunkenness, or intoxication, is the temporary loss of control over physical and mental powers due to overconsumption of alcoholic beverages. Symptoms, and their severity, vary from person to person. The widespread feeling in the United States that drunkenness is acceptable, or even a "comical" form of behavior, may contribute to problem drinking in our society.

Drunkenness is legally defined in many States as a .10 percent blood alcohol level, which produces lack of coordination. In other States, it is defined as .15 percent. In either case, it is illegal to drive a car after the specified blood alcohol concentration is reached. (In Canada, the blood alcohol level for legal definition of drunkenness is .08).

Old wives' tales to the contrary, you cannot sober up by drinking black coffee, taking a cold shower, or breathing pure oxygen. Alcohol takes a specific amount of time to burn up in the body. Most of the work is done in the liver. (As a general rule, it will take as many hours as the number of drinks consumed to sober up completely.) Alcohol's effects can be controlled only by the circumstances (rate and concentration) under which it is taken into the body; once it is in the bloodstream, nothing can be done except wait.

Regulations For Direct Sellers

Hon. Maynard MacAskill, minister responsible for the Consumer Services Bureau, says the new Direct Sellers' Licensing and Regulation Act which became effective October 2 requires direct sellers and salespersons employed by direct sellers to be licensed.

Dr. MacAskill says the act will provide more protection to consumers and is intended to eliminate certain unethical direct selling practices.

The new statute defines direct selling of goods and services to a consumer to include almost any merchandising technique other than that of a merchant selling from a recognized retail store.

A major provision of the act provides consumers with a 10-day cooling-off period whereby a direct sales contract may be cancelled. Previous legislation allowed for a five-day period.

The provisions of the new act specifically include the sale or solicitation for sale of hearing aids. Persons selling hearing aids, upon request, must produce their licence which contains the name of the sales person, the company represented, and related information.

The act, passed in the spring session of the legislature, also requires that direct sellers be bonded as well as licensed.

Dr. MacAskill said provisions of the act will be strictly enforced.

Licensing under the act is carried out by the Consumer Services Bureau in Halifax. The bureau also operates offices in Sydney, New Glasgow, Springhill and Middleton.

Down On The Islands

Sandy Cove
(Mrs. G.C. Morehouse)

Mr. and Mrs. Darrell Goodwin and son, Billy, of Upper Granville were Sunday visitors with Mr. Goodwin's aunt Mrs. Emden Morehouse and Mr. Morehouse.

Mr. and Mrs. Jack Morehouse were visitors in Port Wade and Victoria Beach on Saturday.

Mr. and Mrs. Emden Morehouse have returned from Halifax where they visited their son, Robert E. Morehouse, Mrs. Morehouse, Michael and Joanne. They visited The Atlantic Winter Fair while in the city. Mr. and Mrs. Kenneth Carty has returned from a visit with Mrs. Carty's sisters, Mr. and Mrs. Marsdon Bowman Springhill; Mr. and Mrs. Norman Boss, Maccan and a niece, Mr. and Mrs. Thomas Crawford at East Mapleton.

Rossway
(M. R. Comeau)

All the Roy Cook family motored to Halifax on Wednesday to visit their mother who is in hospital there due to a car accident she was involved in on Tuesday afternoon at Brighton, Mr. Cook is in the Digby General Hospital.

Mrs. Nelson Raymond and Mrs. Donald Halliday Jr. were co-hostessss at a surprise baby shower given in honor of Mrs. Gary Carty on Wednesday evening at the Rossway Community Hall. After Mrs. Carty opened the many gifts and thanked those attending, the gathering played games until refreshment time. A decorated cake was made by Mrs. Halliday Jr. and served with the sandwiches and tea. Those serving were Mrs. Ruth Harnish, Mrs. Trueman Wentzell, Mrs. David Van Tassell and Mrs. Donald Halliday Jr.

Mrs. Irving Height received word this week of the death of her brother-in-law Henry Height of Kamloops B.C. His death was unexpected although he had been in hospital. Mr. Height was seventy-one years old and was born in Plympton the son of the late Ada and Charles Height. He has resided in Kamloops since a young man. Surviving besides his wife is a sister, Marguerite Mrs. Archie Beaton of Saint John N.B., and two brothers David of Landsdowne and George of Hill Grove. He was predeceased by two sisters Arlene and Gertrude (Mrs Edgar Merrett) of Mind Cove and two brothers Irving of Rossway and Harold of Roxville. Interment was in B.C.

Mr. and Mrs. Waters Comeau were supper guests last Sunday at the home of their granddaughter Mrs. Thursdon Theriault, Mr. Theriault and family.

Mr. and Mrs. John Gidney are visiting their daughter Mrs. Gera Cormier, Mr. Cormier and family at Montague, PEI.

Mr. and Mrs. Waters Comeau visited Mr. and Mrs. Thurston Banks at Smith's Cove on Monday and were supper guests on the same day of Mr. and Mrs. Mike Isaacs, Smiths' Cove.

Mrs. Laura Height spent the weekend with her daughter Mrs. Carl Ring and Mr. Ring at Barton.

Cpl Earl Lewis of the Canadian Forces Mrs. Lewis and their family of Ottawa are visiting Cpl. Lewis' parents Mr. and Mrs. Darrell Lewis at Gullivers Cove.

Mr. and Mrs. Trueman Wentzell visited their daughter Mrs. Francis Fennell, Dr. Fennell and family at their summer home in Lunenburg last Sunday.

Mr. and Mrs. Waters Comeau visited the Murphy girls at Culloden and Mrs. Lottie Lewis at Tideview Terrace one day recently.

Eight tables of cards were played last Tuesday evening at the Rossway Community Hall. Mrs. Waters Comeau won the door prize and the cake donated by Mrs. George Thibault was won Mrs. Ruth Harnish who had it cut and served with refreshments.

Centreville

Mr. and Mrs. I. Haight, Digby, visited her daughters, Mrs. Elmer Nesbett and Mrs. George Gavel on Friday.

Mrs. Mildred McLean of Yarmouth visited Mrs. Frank Gidney for two weeks.

Walter Suttie of Ontario, who was to Greenwood, visited his mother, Mrs. Jennie Suttie on the weekend. He was accompanied to Greenwood by his mother, Mrs. Suttie.

Guests at the home of Mr. and Mrs. Russell Lombard were Mr. and Mrs. Leslie Lombard, Freeport; Mrs. Willard Balsor and two sons of Weymouth; Betty Burns, Weymouth North; Mr. and Mrs. Joe Parson and sons of New Edinburg on the weekend.

Mr. and Mrs. Guy Marshall and son, George and children, Barton, visited her parents, Mr. and Mrs. Harley Dakin on the weekend. Mrs. Lyndon Raymond visited with her sister, Helena Watkins, Halifax, recently.

Mr. and Mrs. David Russell spent a week-end in Lunenburg.

Belinda Russell spent a week-end with her grandparents, Mr. and Mrs. Charlie Brooks at Hassetts.

Mrs. Dana Pyne and Susan; Mrs. David Russell and Belinda and Mrs. Frank Titus motored to New Minas on Tuesday.

Mr. and Mrs. David Russell and Belinda visited her parents, Mr. and Mrs. Charles Brooks at Hassett, also Mr. and Mrs. Stanley Comeau at Brighton.

Mrs. Stanley Comeau, Brighton, visited Mrs. Richard Titus and Mr. and Mrs. David Russell on Friday.

Mrs. Lemuel Raymond entered the Digby Hospital for treatment recently.

Mrs. Arthur Morehouse was a patient in the Yarmouth Hospital for an eye operation. She also visited her daughter, Mr. and Mrs. S. Crosby and family at Yarmouth. We wish Mrs. Morehouse a speedy recovery.

Mrs. Gerald Titus Sr., Mr. and Mrs. Harley Dakin and Mrs. Violet Pyne visited Mrs. Marjorie Tibbetts at Bear River on Tuesday night and called on John Tibbits.

Eunice M. Pearson, Digby and Ruth Speichts of Barton visited Mrs. Ruth Berry recently.

Mrs. Ruth Berry has returned to her home in California. She was accompanied by Mrs. Roy Cameron who will visit Mrs. Cameron's sister, Mr. and Mrs. Raymond Wait at Lynn, Mass, and will also visit with Rev. and Mrs. Maxwell Spencer in N.B. They also visited Mrs. Berry's son, Ernest Berry at Ohio on returning to her home at California.

Alvin Titus visited with his sister, Mrs. Myra Sanford, who had a heart attack in Ontario. He also visited his sister, Etta.

Mr. and Mrs. Harley Dakin and sister, Mrs. Violet Pyne of Worcester, Mass., visited Mrs. Violet Cann, Mrs. Muriel Banks, Mrs. Lottie Lewis, Elsworth Pyne and others at the Tideview Terrace at Digby. They also visited some patients at the Digby Hospital on Monday night.

Victor Raymond has returned home from the V.G. Hospital, Halifax.

Mr. and Mrs. Harley Dakin are staying at the home of her sister, Mr. and Mrs. Charlie Cann, at Freeport. They are also visiting her brother, Mr. and Mrs. Melbourne Prime at Hampton, Ontario and other relatives. They also visited friends in Peabody, Mass., last week-end.

Mr. and Mrs. Harley Dakin visited relatives in Freeport.

Mrs. Yola Morton visited at the home of Mrs. Glennie Sypher at Sandy Cove.

Mrs. Harold Raymond and brother, Herbert Nesbett, visited their sister, Kathleen at Winnipeg. They were accompanied by Mr. and Mrs. Darrell Morton.

Mr. and Mrs. G. Lightfoot, and daughter Debra, of Kentville visited her mother, Mrs. Roy Nesbitt recently.

Mrs. Roy Nesbett visited with her daughter, Mr. and Mrs. G. Lightfoot at Kentville and also visited with her husband, Roy, at V.G. Hospital, Halifax. Mr. Nesbett has now returned home from the hospital.

Gail Raymond of Halifax visited with her father Harold Raymond, for a few weeks.

Oswald Banks, who visited with his son, Mr. and Mrs. Clayton Banks and family at Grand Mannan, N.B., has returned home.

John Tibetts of Bear River visited his sister, Mr. and Mrs. Arthur Morehouse recently.

Mr. and Mrs. Austin Hersey visited their daughters, Mr. and Mrs. Edgar Esnor at Yarmouth and Mr. and Mrs. Vance Maxwell at Shelburne. Mr. and Mrs. Clifford Esnor, Sandy Cove, also visited at the same homes recently.

Funds for the Bible Society collected by Mrs. Harley Dakin, amounted to $65.00 for Centreville.

Mrs. Violet Cann of Digby visited with Mrs. Jennie Suttie recently.

John and Ronald Lombard and Heather, Roy and Linda Parson have returned home from B.C. recently.

Frank Gidney has returned to the V.G. Hospital for treatment

Mrs. Gerald Titus, Jr., and infant son have returned home from the Digby Hospital.

Mrs. Ruth Berry and Mrs. Roy Cameron visited Mrs. George Gairne at Weymouth.

Roll Call service was held at the Baptist Church on Sunday night, Sept. 28th.

Mr. and Mrs. John Jago have returned home from visiting New Jersey also her mother, Mrs. Mabel Dakin, who visited with her son, Mr. and Mrs. Avard Dakin at Chalk River, Ontario. She was accompanied home by Mr. and Mrs. John Jago.

Mrs. Bernice Hersey and Guy Outhouse spent a week with her daughter, Shelva and family at Ottawa, Ontario.

W.M.S. was held at the home of Mrs. Keith Raymond at Digby, Oct. 6th.

Tiddville
(Mrs. R. Frost)

Mr. and Mrs. Peter Stanton spent their Anniversary in PEI, returning home Sunday evening.

Mr. and Mrs. Melby Spicer and son are spending a week with the latter's sister, Violet and Elmer Frost.

Mr. and Mrs. Glendon Raymond Saint John, N.B., also Mr. and Mrs. Ken Smith and Valerie of Hantsport spent Thanksgiving weekend with their parents Mr. and Mrs. Hantford Raymond.

Mrs. Mabel Burns, Mrs. Rose Frost motored to Yarmouth on Wednesday.

A Tupperware party was held on Tuesday evening at the home of Mrs. Mabel Burns.

Mrs. Bruce Cales Saint John spent Thanksgiving with her parents, Mr. and Mrs. Lovitt Theriault.

Mr. and Mrs. David Frost, Mrs. Melda Frost and Mrs. Eunice Frost visited with relatives in Freeport Sunday.

Mr. and Mrs. Robert Gosson, Roxanne and Shawna visited the former's mother Mrs. Wilfred Sullivan on Sunday.

Sympathy goes out to Mrs. Jennie Amero in the loss of her grandson.

Mr. and Mrs. Melby Spicer of Beaver Harbour N.B., who has been visiting the latter's sister Violet and Elmer Frost have returned home.

Donald Frost and Brian Stanton motored to Amherst on Sunday, returning on Monday afternoon.

Visits Sheep Farm

Miss Marian Clifford Tiverton, has returned from a visit with Dr. Robb and family at Sydney River, Cape Breton. While in the area she visited Point Edward, which it is understood, was a former naval base, and is now an industrial center where 1500 sheep were in quarantee.

The sheep, imported by air from Scotland for breeding purposes, were unlike Canadian bred sheep in appearance, Miss Clifford said. Their heads were white and their bodies more of a biege color. They weighed about 150-152 pounds each.

Her informant said two girls, especially trained to take care of sheep were attending the 1500 imports that were later to be distributed among farmers and sheepherders.

Westport Women Hold Crusade

The Annual Crusade meeting of the Women's Missionary Society of the United Baptist Church, Westport, was held on Tuesday evening, Oct. 7th in the home of Mrs. Bernard Bowers. Mrs. Lawrence Shaw presided. The Devotional was given by Mrs. Arthur Titus, her theme "Meditations."

Mrs. Shaw explained to the group the meaning of Crusade as applied to the society. Commentations were given also by Mrs. George Sharpe.

Accompanied at the piano by Mrs. Richard Welch, two solos were rendered by Mrs. Roy MacDormond.

The Secretary read a letter of invitation from the Eleanor Timpony Missionary Society of Digby, N.S. to be present at their Crusade meeting on Oct. 22nd. A letter was read from the Atlantic Baptist College, Moncton, N.B. requesting a contribution for floor tile and other equipment for the college. The request was granted. The programme consisted of a film on the work in Zaire and was most informative.

The Spiritual Life lesson was based on the theme "Constantly Abiding" and the meaning of the word Abide in spiritual life.

The Society was pleased to welcome Mrs. Hatfield Williamson as a guest. A buffet lunch was served at the social hour.

The November meeting combined with Baptist Women's Day of Prayer will be held in the home of Mrs. Lawrence Shaw. Time Monday evening, Nov. 3rd. 7:30 p.m.

Westport
(Mrs. Charles McDormand)

Visitors of Mr. and Mrs. Wickerson Lent over the holiday weekend were Mr. and Mrs. Brian Lent of Toronto, Mr. and Mrs. Harry Lent of Meisners Point and Mr. and Mrs. Chester Lent of Berwick.

Miss Edith Ingersoll, Sussex, N.B., spent a few days with her parents Mr. and Mrs. Gilbert Ingersoll.

Mrs. Mary Bigelow and Mrs. Lou Bailey spent a week at Halifax with Mrs. K.P. Sullivan. On Friday the former's grandson, John Kirkpatrick, brought them home returning to Halifax on Saturday.

Miss Jeanette Denton, Acadia student spent the holiday weekend with her mother, Mrs. Harold Denton.

Ceramics And Pottery Classes Started

Ceramics and Pottery classes have again begun at Acadian Ceramics, and although some have not yet registered, it looks to be one of the largest numbers in attendance yet. Marielaine LeBlanc has also organized three classes this year in her home. Last year she took an overflow from Acadian Ceramics, and also assisted with the classes there. Jean Belliveau is again specializing in pottery, and to date, has large groups interested in this meduim.

Diane, his wife, specializes in ceramics. Both received their training in Dayton, Ohio, for this work.

Order Of Good Cheer

The Order of Good Cheer held one of their annual meetings and suppers at Chez Leo's on Thursday, October 16th.

The evening began with a supper and singing. President H.R. Percy spoke to the members of the happenings since the last meeting. New members were welcomed and sadness expressed on the passing of three members: Mr. Cox, Mr. R. Laurence and Mr. David Lewis.

Special guests were Mr. Jim Horobin, art instructor and Mr. Laughton Bird, one of the coordinators of Artward

Mr. Bird spoke on the values of art to children as well as to adults, of the opening of the new Horticultural Centres in Bridgetown and Annapolis and the availability of these centres for people of crafts.

Mr. Horobin gave a presentation of paintings and drawings by his Children's Classes and explained each one - what they represented when he told them to do what they felt went with what he said, such as drawing to music. He then gave a demonstration of activities carried on in the adult program, starting with gesture drawings and then a contour drawing. Paper and crayons were passed out and the members of the Order did a drawing feeling softness or roughness and all did extremely well.

The next meeting will be held late in November with Noel Harrison as special guest. (Date to be set at a later date).

All new members are welcome.

4-H Dudes Prize Winners

All the members with completed projects were present at the Digby County Exhibition 4-H Day and participated in all the activities. The placings were as follows:

Sheep: Darlene Haight, 1st Sheep Showmanship, 1st Market Lamb

Beef: Rodney Wright, 1st Heifer Beef, 2nd Showmanship; Kelly Ryan, 2nd Heifer Beef: Jurion Jordan, 1st Steer Beef, 3rd Showmanship; Mark Saunders, 2nd Beef Steer, 1st Showmanship; Dean D'Ambrose, 1st Showmanship; Mark Jordan, 3rd Showmanship; Derrick Jordan, 2nd Showmanship.

Food: Michael Wright, 2nd Cakes, 1st Judging, 2nd Biscuits; Michelle D'Ambrose, 1st Cakes, 3rd Judging, 3rd Biscuits, 1st Cookies.

Wood: Wayne Wright, 3rd Woodwork (deer); Douglas Morgan, 1st Wood Birdhouse, 2nd Wood Bird Feeder.

Two Dudes won trophies. One was won by Michelle D'Ambrose for best 4-H Cook and Dean D'Ambrose won one for best beef showmanship. All 4-H Dudes were proud of them. The 4-H Beef trophy was won by the 4-H Dudes beef group.

The Dude club also had the best pie eater and the best saw cutter on the grounds that day. All the 4-Hers in Digby County had a fun day and the Dudes were no exception.

Mrs. Nora Comeau, leader, extended a thank you to the Digby Municipality for their donation to the 4-H Council.

All persons wishing to join the club may do so by phoning Nora Comeau at 245-2737.

Pediatrics Cared For Well

During the month of August the administration at the Digby General Hospital were having a problem getting qualified staff, as many hospitals had during the summer months and it was necessary that we reorganize.

One of our surgeons was out with an illness and this cut down on surgery so they made use of the beds on their Surgery Unit for Pediatrics.

All children that required hospitalization were taken with the exception of elective cases, such as Tonsillectomies, and even some of these were taken.

Within the next two weeks, more beds will be opened. "At no time, to our knowledge, was any child requiring hospitalization ever refused treatment, nor will they ever be," said Ralph Stacey, administrator. Mr. Stacey was replying to a question posed at the October meeting of Town Council about the Pediatrics unit having been closed.

Westport

Rev. George Sharpe is spending a visit in New Brunswick with his son Mr. Alec Sharpe and family, also with other members of his family.

Lloyd Frost is a patient at Regio nal Hospital in Yarmouth. While he is there Mrs. Frost is visiting with her cousin, Mrs. Bernice Comeau.

Mr. and Mrs. Arthur Dakin and family, Yarmouth, spent a recent weekend with her parents Mr. and Mrs. Edwin Frost.

Mrs. Frank Sullivan has purchased the home of Jimmy Swift and is now residing there.

Mr. and Mrs. James Wheeler (Ila Frost) Corona, California are visiting at the home of her brother, Mr. and Mrs. Wilbert Frost and also visiting brother Edwin and family.

Mrs. Ruth Long, Coalinga, California was a recent visitor of her sister, Mrs. Edwin Frost and Mr. Frost. She made the trip to Yarmouth to see her father Mr. Watson Adams who is not too well.

Regan Sees Inflation Overcome

–Following is the text of Premier Regan's opening remarks at a news conference in Province House:

We are living in time of change.

A night or so ago, a commentator on the CBC said that a "Dunkirk Spirit" would be needed if we Canadians are to win our fight against inflation. The wartime allusion was appropriate.

Canadians today are in the midst of an economic crisis. It is not a crisis that we can blame on others or look to outsiders for the solution. Nor is there any convenient group of villains within our own society.

Big labour, big government, big business – none of these powerful groups alone is responsible for the problems that all of us have caused and that all of us together must resolve.

In wartime we Canadians contributed to the limit of our material and manpower resources to win the mightiest conflicts the world has seen. We did this not so much because we were forced to but because we wanted to. We need the same sort of selfless patriotism now.

In some ways, our current economic war is tougher than armed conflict. We have no foreign dictators or alien ideologies to combat. We have no allies. We cannot even blame the Americans as we so often do, for our troubles. They have their own economic problems and, just now, they are doing a better job of coping with them than we are.

Economic self-discipline is not a stirring war cry for the young–or for anyone else for that matter. It is a long time since, I guess, sacrifice and self-denial was in vogue.

Franklin Roosevelt said that his generation of Americans had a rendezvous with destiny. Our generation of Canadians has a rendezvous with ourselves.

The government of Nova Scotia is fully committed to implement and support the Federal guidelines. for Nova Scotia, the problem of inflation is particularly serious because of our dependence on exports, to a larger degree than other parts of the country. If our products are priced out of world markets, every Nova Scotian will suffer.

We are going to win the war. We will win it not because clever lawyers draft the legislation or because dedicated public servants administer it, but because we, as a people, are determined to win it, because we are still capable of high purpose and patriotism.

I might say I find that high purpose from the reaction I receive–from the phone calls and from the people I meet on the street.

The guidelines may be circumvented. Some prices may be pushed up in ways that no governmental machinery can prevent. Those who make a concerted effort to beat the system may temporarily do so and frustrate the efforts of society–but only if we let them.

The program of wage, salary, price, profit, dividend and rent controls being established by the federal and provincial governments can only work if the Canadian people believe that they must work and will work. Without this commitment the program would be doomed.

I request your advice. I solicit your support. Together we can overcome inflation.

We will be appointing a special cabinet committee to co-ordinate the government's anti-inflation program. It will consist of the Minister of Finance, as chairman, and the Ministers of Consumer Affairs, Public Works, Municipal Affairs, Labour, and the Attorney-General, and such other ministers may be required from time to time. Among other things, the committee will undertake an assessment of possible savings in each department and agency of government, apply restrictions on new civil service positions, with an increased emphasis on interdepartmental transfers to fill vacancies as they occur.

Among the specific duties which the government of Canada has asked the provinces to assume are those of rent control and professional fees. We intend to move to implement a full program of rental controls very rapidly.

I realize that fears have been expressed in the press and elsewhere that the sacrifices called for may bear more heavily on some groups than on others. In line with my previous comments, I can only say at this stage that we, as a government, are determined that equity will be the first principle in the enforcement of the guidelines.

It is still too early to say what legislation will be required at the provincial level.

More will be known next week when Mr. Nicholson returns from Ottawa, but it may be a few weeks before all the details are decided. Much depends on the precise form that the federal legislation takes.

For now, all I can do is to reiterate that we will do everything we can to assist in the national effort.

Officers Installed

The annual Installation of Officers of St. Mary's Chapter No. 35 took place following the regular meeting of the Chapter on Thursday, October 9th.

Worthy Matron June Whitman and Worthy Patron Kirk Whitman presided during the opening ceremonies and business meeting, and welcomed all in attendance.

Distinguished guests present were Past Grand Matron Annie Horton, Past Grand Matron Sarah Doty; Past Grand Patron Douglas Horton; Past Grand Patron Winthrop Doty; Worthy Matron Clara Munroe of Port Royal Chapter No 1; Worthy Matron Anna Cop and Worthy Patron Leonard Purdy of Cherry Blossom Chapter No. 46. Also present were several Past Matrons and Past Patrons and members from Chapters in Annapolis, Bear River and Yarmouth.

The annual reports were given by Committee Conveners, and routine business dealt with.

The Worthy Matron and Worthy Patron were presented with a gift from officers and members of the Chapter by the Associate Matron.

After a brief recess the Installation of Officers took place with P.G.P. Douglas Horton as Installing Officer, assisted by P.G.M. Annie Horton and P.G.M. Sarah Doty. P.M. Edith Gould of Middleton was Installing Marshal, P.M. Barbara Weir Installation Chaplain and P.M. Dorothy Miller of Bear River Installation Organist.

The officers for 1975-76 are as follows:-Worthy Matron-Beatrice Height, P.M.; Worthy Patron-Benjamin Height, P.P.; Associate Matron-Vivian Irving, P.M.; Associate Patron-Owen Irving, P.P.; Secretary-Ruby M. Roope, P.M.; Treasurer-Isabelle Harris, P.M.; Conductress-Mildred Denton; Associate Conductress Margaret Jay; Chaplain-Jon B. Pineo; Marshal -Oakley Smith, P.P.; Organist-Maurine Arnold, P.M.; Adah-Alice Brenton, P.M.; Ruth-Freda Raymond; Esther-June Whitman P.M.; Martha-Cheryl Denton; Electa-Elva Pineo; Warder-Winnifred Brittain P.M.; Sentinel-Kirk Whitman, P.P.

The retiring Worthy Matron was presented with her Past Matron's Jewel and Bar by Worthy Matron Beatrice Height, and P.G.P. Douglas Horton presented the retiring Worthy Patron with his Past Patron's Jewel and Bar.

After the closing of the Installation Service a social period and refreshments were enjoyed by all in attendance.

Bookmobile Schedule

Monday, October 27
Centreville, Newman's Grocery, 2:45-3:15
Sandy Cove, Community Hall, 3:25-3:40
Rossway, Rossway Hall, 4:10-4:30
Bear River, Gulf Station, 6:00-6:30
Smith's Cove, School Yard, 6:45-8:15
Tuesday, October 28
Little River, Denton's Store, 9:55-10:15
Tiverton, Lucky Dollar Store, 11:00,11:30
Freeport, MacIntyre's Store, 11:45-12:45
Westport, Co-op, 2:00-3:15
Friday, October 31
Havelock, Wesleyan Church, 12:30-1:25
Southville, General Store, 1:45-2:00
Danvers, Mrs. Amy Lewis's Driveway, 2:10-2:30
Barton, Don's Texaco Station, 3:00-3:20

Net $230 For Tideview

Auxiliary of Tideview Terrace, an organization formed to provide extras for the guests at Tideview, raised $230 by the sale of a turkey by tickets. The turkey was donated by Josephine Curry, Smith's Cove and won by Bob Harris.

The organization thanked Mrs. John (Kaye) McCleave for assistance and all who helped in any way. Mrs. William Wilson is president.

Men's Sunday At Smith's Cove

Baptist Men's Sunday was observed at the Smith's Cove United Church on Sunday evening, October 19, when the men of the church took charge. Deacon Lic. Fred Bigelow led with a warm welcome to the congregation, Deacon Eric Kinsman offered the invocation prayer. Following a hymn sing, Deacon Robert M. Winchester read the Scripture passage from Matthew 16:13028.

Special music was presented by a choir composed of men of the church and area led by L.E.R. Winchester with Arthur Berry assisting in contacting the men prior to the service. Selections presented were: "Saviour, Breathe an Evening Prayer," "Wonderful, Wonderful Jesus," "To God Be the Glory," "The Beautiful Garden of Prayer" which featured Franklin Thompson and Bud Winchester as soloists. with the concluding song of assurance, "Sweet Peace, the Gift of God's Love." Miss Joanne Frankland, Bay View, was organist.

Prayer was offered by Lic. Bigelow who also presented the activities and announcements of the Pastorate.

Offering was received by Chester Brinton and Gerald Young with the Offertory Prayer given by Deacon Roberrt Harrison.

Deacons Thurston Banks and Fred Bigelow, during a "Time of Sharing" gave their personal testimonies.

The service concluded with the singing of "Softly and Tenderly Jesus Is Calling."

THE DIGBY COURIER

TERMS: ANNA. & DIG. COS. $5.50: OTHERS IN CANADA $7.00 U. S. & FOREIGN $8.50 SINGLE COPIES 15 cents

VOL. CII-No. 12 ...Y, OCTOBER 30, 1975

COUNCIL CONSIDERS PUBLIC HOUSING

G. M. MacPherson, Regional Manager for the Nova Scotia Housing Commission, Middleton, appeared by request of Council at the October meeting on Monday of the Digby Municipal Council when information on Public Housing was given to Council members. Low Rental Housing, Senior Citizen Housing and Co-operative Housing were explained.

Senior Citizen Housing, for people who cannot afford the high rents or cannot afford to keep up their own homes, is subsidized by federal, provincial and municipal funds, Mr. McPherson advised. He further advised that if the Digby Municipality is interested they should start right away for it could take as high as two years to get the project accomplished. Since there is not too much money he said, the point system is used, the first come and most needy will be served first. Construction costs are provided 75 per cent by the federal government and 25 per cent by provincial and no cost to the municipal unit. Services, however much be shared in by the municipal unit except in rural areas where septic tanks might be used.

Mr. McPherson said the average rent per month for Senior Citizen Housing is $60 while average upkeep per month is $180, resulting in a federal and provincial loss.

The structures are not taxable but the municipalities are paid grants equal to the amount of the taxes.

Steps which are followed in applying for public housing or senior citizens construction are to form a special resolution, examine the need, how many units needed, find available land to suit requirements and price, when land is approved put out for tender (usually lowest accepted), supervise construction, establish housing authority or manager, operate on budget.

The Nova Scotia Housing Commission already owns property in Acaciaville, it was mentioned. The land has not been judged by the criteria of health standards, distance from school, Post Office, church, transportation, etc.

A series of questions by councillors to Mr. McPherson gave information on the Board structure. Usually it is made up of three persons, unpaid and named one each by the federal, provincial and municipal authorities. Usually the manager is part time, the bookkeeping is frequently done by him. The public can attend the Housing Authority or Board meetings but it is not considered to the best interest of the service.

Speaking on low rental housing Mr. MacPherson said that these have not proved satisfactory and have not been continued. They have often created slum conditions, a feature which they were designed to overcome. They were planned for helping people to get back on their feet financially by charging rent in proportion to their income. They were supposed to have the rent raised as the income of the person raised and eventually the rent could exceed that which the client would have to pay by private rent.

In discussing available land for public housing it was emphasized that useful and good houses should not be torn down for construction as this would defeat the purpose.

Mr. McPherson briefly outlined co-operative housing and left brochures on the subject with each councillor. The Assisted Home ownership Cooperative program is sponsored by the Nova Scotia government in close cooperation with the federal government. It is a building program in group cooperation. Mortgage money comes from the Nova Scotia Housing Commission and the Commission administers the entire program. Mortgage amounts go up to $29,500 according to income and the brochure sets out interest arrangements, taxes and other pertinent information. Land must be approved by the Commission. Applicants for Cooperative Housing who own their own home are not eligible for the program unless their present home is inadequate.

Do We Have A Nomination For Mayor?

Before going to press it was rumored that the name of Charles Haliburton, local barrister, will be submitted as nomination for Digby Mayor.

Report On Swimming Pool

Until July 1975, anyone interested in learning to swim, had to do it themselves or go to CFB Cornwallis, John Rogers told the Digby Branch Canadian Red Cross in reporting to the Water Safety Committee of the Digby Branch Canadian Red Cross at their annual meeting on Wednesday. John Rogers was the Assistant Director at the Digby Swimming Pool who took over the directorship for Bill Olsen in August, 1975.

With the opening of the Digby Swimming Pool sponsored by the Digby Kiwanis Club in July, 1975, people in Digby had an easily accessible swimming area where swimming was taught and also enjoyed as recreation, John's report revealed.

John told the Red Cross that the pool constructed of vinyl and galvanized steel is of standard commercial size, 82 ft. by 42 feet or six lanes in width. Depth is from 3 ft. six inches to nine feet.

The pool was staffed through a $7000 O.F.Y. Grant to Swim Digby from the Department of Manpower and Immigration. On the staff were Olsen and Rogers, Garnet Stacey, John Archibald, Ann Rogers, Patti Sutherland, Judi Lefurgey and Cathy Lefurgey. All the

Continued To Page 2

Warwick St. Sidewalk Contract To Sign

The Municipality of the District of Digby at their October Council Meeting on Monday decided to request their retained barrister to check a contract submitted by the Nova Scotia Department of Highways regarding the construction of a sidewalk on one side of Warwick St. from the Digby town line East for 1.02 miles to Highway 101.

The construction of the highway is wholly financed by the Department of Highways while the maintenance is a shareable cost between the municipality and the department. The matter of snow removal expense was discussed with the consensus of opinion being that the residents bear the expense of the municipality share of snow removal from the sidewalk.

A letter from Joe Casey, M.L.A. Digby, announced a meeting with Hon George Mitchell on Nov. 18, '75 when the councillors of town and municipality will be invited to discuss the possibility of a sardine factory for the area.

Councillor Ervin Marshall reported that at the end of September there was a balance of $140,000 in the Welfare budget. However, he said, this could be wiped out if the diem rate is raised retroactively. He also noted that the number of recipients seemed to be lessening within the past few months. A new agreement is to be drafted, the councillor reported.

Councillor Helen MacNeil brought to the attention of the councillor that the John Roope farm in Hill Grove has the only dairy herd in Digby County. This she felt is startling. Mrs. MacNeil was presenting her report for the Veterinary Board. She mentioned the veterinarian from Middleton had not been here since July.

Rene Richard, Marshalltown, who attended the full day at Council as a spectator was welcomed by the Warden, Wilfred Swift and Councillor MacNeil. He was thanked for attending and councillors expressed the hope that others might follow his example.

Special awards for service were given at the annual meeting of the Digby Branch Canadian Red Cross on Wednesday. Receiving the awards were Mrs. Mary Robert, Mrs. Maude Ellis and Mrs. Sophie Everett. The presentations of awards and pins were made by Miss Pearl McAdams and Mrs. R.C. Fleming of the Provincial Red Cross office, Halifax. Above left to right are Mrs. Fleming, Mrs. Robert, Miss McAdams, Mrs. Ellis and Mrs. Everett. The annual meeting was held at the Grace United Church Hall, Digby.

Want Permanent Chairman

In a letter read at the October meeting of the Council of the Municipality of the District of Digby on Monday John Englehutt, acting chairman of the Annapolis Basin Development Commission requested whole hearted support, including financial assistance for the Commission.

On motion of Councillor L.E.R. Winchester, seconded by Councillor Parker Thurber and carried, Council decided to not support the application until a permanent chairman is appointed.

Notices Of Motions Street Lights

A notice of motion by Councillor Eric Van Tassell at the October meeting of the Digby Municipal Council on Monday will bring back again to the Council table the proposition of street lights for district number 8, (Smith's Cove), a few in Conway and three in one section of the Bear River district. Another notice of motion for the November meeting was made by Deputy Warden Arthur Rice which will place before Council a motion to have street lights installed in district number nine, Weymouth.

The notices of motions followed a difference in opinion when a motion was lost in regard to district number 8 proposed lighting made by Councillor L.E.R. Winchester on Monday morning, seconded by Councillor Helen MacNeil. The distance recommended by Winchester to be covered was from Digby town line on Warwick St. to the new Bear River Bridge. This is a distance of ten to 12 miles containing about 100 lights at $100 per light, making $10,000 to be budgeted for in the following year in the cost sharing budget with the province. Other measurements and financial figures were submitted by Councillor Winchester, re operating payments by residents in the Digby County Power Board area and a small area under the Nova Scotia Power Corporation.

The motion was defeated on the grounds that other districts should have the same privilege of having lights provided by the Municipality and those in opposition to the motion expected the citizens would demand this if the motion went through.

Mr. Winchester realized that the whole municipality could not be done at once but he felt councillors support the Smith's Cove district for a start and work toward supplying others in the future. He said Smith's Cove residents had requested the lights while others had not.

In speaking on the motion in the morning, Van Tassell said he was 100 percent for lights but he also felt that others should have the same privilege and therefore his vote was negative. During the noon recess, Van Tassell gave further thought to the proposition and gave notice of motion to bring it back to the Council table.

Red Cross Branch Reports 1268 Articles Shipped

Rev. Ronald Stevens, who was re-elected president of the Digby Branch Canadian Red Cross on Wednesday, presided at the 36th annual meeting when it was reported that a total of 1268 completed articles had been forwarded to Halifax from the Digby Red Cross Women's Work Committee.

Though the 1268 articles was a drop from the 1400 articles sent in 1974, there were fewer workers, Mrs. H. M. Warne revealed in presenting the report as co-convener with Mrs. Allan Stark on the Women's Work Committee. Several unforeseen interruptions in holding of work sessions also contributed to the lesser articles accomplished.

Some of the articles included in the total were 50 Afghans, 556 terry diapers, 139 terry towels, 260 terry face cloths, 48 sterilizing covers, 56 dressing sheets, 79 flannelette blankets, 6 cotton dresses, and 13 pairs of baby bootees. Also there were 3,225 guaze wipes done.

Cost of materials to do the above articles was estimated at $1000. There were 600 yds of terry towelling used, 166 yards of factory cotton, 79 yards of flannelette and 46 pounds of knitting wool

A quilt which was finished brought $300 proceeds to go to the Nova Scotia Division's "Money Crisis Fund". The quilt with the "Grandmother's Flower Garden" pattern was donated by Mrs. William Sutcliffe of Mass. and Digby.

Among those specially

Continued To Page 2

Rev. Ronald Stevens Re-Elected President

Rev. Ronald Stevens, Digby, was on Wednesday re-elected president of the Digby Branch Canadian Red Cross at the Annual meeting held at the Grace United Church Hall. Attending also were Al Goodwin, Halifax, Director of Water Safety for the province and Mrs. Mary Darres, Bear River, regional vice-president. Above left to right are Mrs. J.J. Brittain, treasurer of the Digby Branch Red Cross; Mr. Stevens; Mrs. Darres and Mr. Goodwin. Mr. Goodwin is the son of Mr. and Mrs. Gerry Goodwin, who lived on Queen St., Digby, for a number of years while Mr. Goodwin served at one of the local chartered banks.

Rev. Ronald Stevens was on Wednesday re-elected as president of the Digby Branch Canadian Red Cross Society. The annual meeting was held at the Grace United Church Hall.

The slate of officers was presented by Mrs. Isabelle Harris, Chairperson for the nominating committee, as follows: Dr. T. W. Hodgson, honorary president; Rev. Ronald Stevens, president; Mrs. Harris, first vice-president; Mrs. H. M. Warne, second vice-

Continued To Page 2

Municipal Council Names Committees

Election of members to the various Digby Municipal Council Standing Committees resulted eventually on Monday to Finance and Public Accounts, Councillors L.E.R. Winchester, Richard Daley, Deputy Warden Arthur Rice, Warden Wilfred Swift and Ervin Marshall; Tenders and Public Properties, Councillors Parker Thurber, Swift, Byard Marshall and Eric Van Tassell. Assessment (Whole Council); Law Amendments, Swift, Councillors Walter MacAlpi ne, Van Tassell and Helen McNeil; Jury List, McNeil, Mac Alpine, Swift, B. Marshall; Arbitration, Rice Swift, Mac Alpine, Winchester, Thurber; Hydro, Winchester, Swift, Daley, Thurber, Van Tassell; Jail, Mac Alpine, Swift, Van Tassell, McNeil; Welfare, MacAlpine, Swift, E. Marshall, B. Marshall, Daley; Industrial, Rice, E. Marshall, B. Marshall, Swift; Agriculture, Daley, Swift, Van Tassell, E. Marshall, MacAlpine; Low Rental Housing, Rice, Marshall, Swift, McNeil and Airport, E. Marshall, Winchester, Van Tassell and Rice.

The slate was submitted by the nominating committee appointed by Warden Wilfred Swift and consisting of Deputy Warden Arthur Rice, Councillors Helen MacNeil, Parker Thurber, Ervin Marshall and L.E.R. Winchester. The nominations were adopted with the addition of bringing up to strength those committees lacking the minimum number.

Discussion was held on the number which should constitute the finance committee. In order to avoid a situation where the committee could over rule the Council a motion by Councillor Richard Daley, seconded by Councillor Thurber restricted the committee to five maximum.

115 Minors Registered

Mrs. Reginald Hazleton reported at Monday nights Minor Hockey meeting in Digby that to date 115 Minor hockey players had registered. Another registration will be held on November 1st from 2 to 4 p.m. when it is expected that 20 from the Islands will register. Sale and exchange of equipment can also be made.

The meeting on Monday evening was presided over by Mrs. Victor Kynock, president. R. John Nichol was welcomed as second vice-president and Mrs. Peter Comeau on the finance committee.

Ben Cullen, treasurer, reported $1110.68 as a bank balance plus $1740.00 from registrations, making a total of $2850.68. It is understood that an amount in the vicinity of $4000 will be necessary.

Reginald Hazleton, president of the Digby Recreation Commission reported ice time would be $12.00 per hour for the first two months after which an evaluation would again be made.

It was suggested that players be requested to help pay transportation gas.

No head referee had been found for the Digby Minor Hockey. A referee clinic at CFB Cornwallis at 8:30 a.m. on Saturday, November 1st D.M.G.C. will pay the fee for those who attend with the understanding that they will referee the Digby teams when possible.

It was reported that nine attended the Coaches Clinic Level I and there will be a Level 2 clinic November 11th.

Hockey boundaries will remain as originally, it was announced.

The next Digby Minor Hockey meeting is November 24th.

Digby Included In Squad Service

Soft drug abuse has influenced the establishment of a two-man R.C.M.P. drug squad to cover Barrington, Yarmouth, Meteghan and Digby area, it is learned.

Corporal Earle Smith, R.C.M.P. drug co-ordinator for Nova Scotia said the problem is big enough to warrant a squad in the area.

Cpl. Smith said he did not know why there was a predominance of drugs in the four towns. "Maybe they have a more affluent society. Maybe the kids have more money."

Yarmouth has had a lot of crime, he said. Last summer there was a fairly high crime rate. Drug involvement and crime "go hand in hand."

Mayor Trask agreed drug abuse and crime "go together." If drug users have to steal they will, he said.

When there is a large drug involvement in an area Cpl. Smith said, there will be a spinoff high crime rate with a lot of criminal code offences committed by people involved in the drug trade.

Crimes committed involve robberies and break and enter including forced entries into drug stores, he said. These people needed money to buy drugs.

EDITORIALS

DIGBY AND TOWN COUNCIL

There is much to be said for dignity in Town Council. The modern world trend, of course, is happy-go-lucky, speak your mind, dress as casual as possible and be right in the swing of things. This is fine to a certain extent but, somehow, too much casualness and disregard for others does not seem to fit in when it comes to the responsibilities of the "Town Fathers" (We'll have to get assistance from Human Rights to rephrase that one) Maybe dignity is an old custom that we've been used to but we see no reason to rid ourselves of it entirely.

Despite the capable presiding of the Deputy Mayor at the Digby Town Council October meeting, councillors forgot dignity in coping with what to them appear to be frustrations. It is the hope of many people in the town that the Council will soon get on a sound footing in conducting the town business and thereby accomplish more for the town. While joking about affairs appeared to be the pastime for awhile, the situation has ceased to be funny and citizens are concerned how we look in the eyes of others. They are concerned and fret about the unbusinesslike performances which might effect decisions of industry, visitors or prospective residents in locating here.

We along with the many town people will be happy to see all these minor offenses which build up to mountains at Town Council meetings be set in proper perspective. Councillors have passed the age of minors. They are aware that no councillor or official of any kind is perfect but there is a right and a wrong way to attempt to point out to others their errors or imperfections. Since personalities, instead of other reasons appear presently to be paramount in the functioning of town business we think it is about time that each councillor and official in Digby put trust in one another and get on with the important business of the town instead of too much emphasis and time on trivial matters. Lets grow up and bring dignity, trust and respect back to the Digby Town Council. Somehow, it appears to have been lost in some measure.

CARE FOR OUR CHILDREN

What is more important to write about this week than about the safety on Friday (Hallowe'en). The Lions Club in Digby do a fine job each year to entertain the children and ever since they started the practice a marked improvement can be seen in the way Hallowe'en is celebrated not only in town but also the surrounding area. However, there are some places in Digby County which do not have an organization to provide such an outlet for children's Hallowe'en excitement and even in town there are the scattering children who'd rather stay on the street than to enjoy the prizes, eats and pop inside. It is to these and their parents that we feel we must bring up the hazards subject and preventive measures to overcome hazards.

Our first warning goes to the car drivers who are not out Hallowe'ening. Remember that Friday is Hallowe'en night and keep a careful watch out for excited children who probably forget about your vehicle and you. We also plead to the teenage Hallowe'eners who have little respect for safety by interfering with the driving safety. Many accidents happen on Hallowe'en night that become fearful regrets the following day.

Parents should be sure to have flame retardant costumes for children. The costume and containers should reflect a light (tape) and the Hallowe'eners should be equipped with a flashlight. Of course daylight is much safer. Masks prevent a child from seeing so it is recommended that make-up on the face should take the place of masks (Children might like to draw on paper what they want to represent. Cold cream under the make-up is suggested). Bicycles are not recommended to use with wearing costumes and carrying containers. Do not carry sharp or dangerous items in completion of the costume.

Of recent years it has become necessary to ask children not to eat Hallowe'en treats until they have been examined by parents. Some demented people have found a dubious pleasure in treating children with dangerously concocted candy and fruits thereby taking away some of the joys of Hallowe'en.

Having written this in hope that we are helping to protect our innocent Hallowe'eners we wish all those who enjoy the fun of Hallowe'ening to have a safe and happy time. We'll see you Hallowe'ening.

NOMINATIONS, YES OR NO

Newspapers and electronic media have been advertising our Digby Nomination Day for Mayor all the way from here to Toronto. We scarcely need to mention it. But, just to do our duty, we'll remind all our respectable Digby citizens (that includes everybody, we hope) that Nomination Day for major (that is the last day Nominations have to be in by five o'clock) is on Tuesday, November 4.

We are big timers in Digby. We make the big city metropolitan pages for worse or for better. It could be for better if some of our sane and capable men or women (for nondiscrimination purposes, called persons) would just have enough of this nonsense and decide to put our house in order. We wish we could write that with a little more confidence but we can hope, can't we? There is little we can say without unconventionally editorializing by sermonizing.

Premier Gerald Regan

Premier Gerald Regan was accompanied to New Delhi, India, on Tuesday by Joe Casey, M.L.A., Digby, deputy speaker of the provincial legislature. Also on the trip at personal expense is Mrs. Casey. It is understood that more than two hundred delegates from in the Commonwealth are attending. From Canada are five members of parliament and two senators besides the Premier and the Casey's.

One of the features of the sessions is an attempt to further development of greater trade and cultural relations throughout the Commonwealth. The week-long meetings began Tuesday.

HIGHWAY SAFETY-CROSSWALK SAFETY

Without meaning to belabor the fact or stress one or two highway accidents more than others, we must confess that accidents in this area have become most terrifying. Within the period of a week the lives of four young men were claimed by the highways. An accident on Friday claimed the life of a Gilbert Cove young man, age 23, bringing the death rate up to four in one week and within a possible 20 mile radius or less. Naturally, such accidents make us very conscious of highway perils. With Highway Safety Week coming we feel compelled to do our bit to encourage highway safety in our columns at this time.

We also are inclined to draw attention to sidewalk safety. No, it isn't a danger of falling in holes or tripping over stones on some of our "sidewalks." These are being rectified to some measure. We refer to staying safe on the sidewalk until you are convinced you are safe in the crosswalk. Vehicle drivers are not exempt from responsibility. Indeed, it is just the opposite. The point we'd like to make is that both driver and pedestrian have a responsibility.

Can the driver see you as a pedestrian in the crosswalk in time or did you suddenly dash out from being screened by a parked car too near the crosswalk? Accidents can happen to the most careful. There are pedestrians, we've seen, who take no precautions but defiantly cross on the crosswalk with the air of "Dare to hit me!"

Unless a crosswalk is very distinctly marked be aware of visitors who might not be prepared to stop quickly when confronted with dangers. Cautiousness and courtesy are much safer than defiance. Take your responsibility seriously both on the highway and the townway. Practice safety.

Hodge Podge

Even editors wouldn't be caught eaves dropping. When an editor hears next table in the House of Wong, the name of Randy Ellis, Birch St., you can't butt in but you can look interested. That clicked. The visitors ventured "Would you know how to get to the Randy Ellis house on Birch St." Luck was with them. The editor lives next door. "Bill Trohon, West Bridgewater, Mass. wants us to call on the Ellis', said the visitors. "Oh, how nice, remember me to Bill" we replied. Yes, Digby is a friendly town, now isn't it! "Bill is a fine man" was the next remark. Well, of course, he came from Digby!

Difference of opinion on how and who on the nominating committee and standing committees brought Warden Wilfred Swift to say that when he chooses a committee he looks for them to do a job and doesn't suspect any underhandedness. Mr. Swift was presiding at the October Digby Municipal Council meeting. He was satisfied for twelve years to be on the Jail Committee. Another councillor said he was on the Jail Committee until he was promoted to the "Harmless and Insane." Suspicion of underhandedness can ruin relationship as we've seen in other organizations. We hope Warden Swift has made his point and will not be burdened.

Dukes Of Kent Parade Of Harmony

Over the years the Kentville Chapter of the S.P.E.B.S.Q.S.A. has enabled many organizations to raise funds for their service work. As well as this the Chapter supports speech therapy, entertains at Hospitals, and other institutions. The Kentville Chapter is made up of members from the central area of the Valley and make a point of entertaining throughout Western Nova Scotia.

Mr. R. Wendell Phinney has been the musical director since the chapter was organized. PLAN NOW TO ATTEND — and hear some top-notch "Barbershopping". It is certain you will not be disappointed.

The group has just returned from a competition in Montreal consisting of Barber Shoppers from the Eastern Division.

They will appear in Bridgetown through the efforts of the Bridgetown Lions Club, on November 4th at 8 p.m. at the high school.

UNICEF DAY
OCTOBER 31

Continued From Page 1

REPORT ON SWIMMING POOL

staff were qualified in their positions. Stacey, Archibald and Rogers had Red Cross Instructor Courses, Royal Life and National Lifeguard qualifications. All the girls on staff had Red Cross Leadership qualifications and John Rogers and John Archibald had Pool Operation and Administration at an Acadia University workshop.

According to John's report about 400 were registered for instructional programs, 6,500 took advantage of recreational swims and the pool was used over 10,000 times in the summer of 1975.

Among the courses offered was the Red Cross Survival Course and other Red Cross courses as well as Royal Life Courses in Elementary, Intermediate, Bronze Medallion, Bronze Cross and Award of Merit. Some Royal Life Courses and Red Cross courses are also integrated.

Continued From Page 1

REV. RONALD STEVENS RE ELECTED PRESIDENT

president; Mrs. Percy Robert, secretary and Mrs. J. J. Brittain, treasurer.

Named on the committees were Awards, Mrs. H. M. Warne, Mrs. Oscar VanTassell, Mrs. Alan Stark; Blood Donor, E. B. Tufts; Emergency Aid, Mrs. George Winfield and Mrs. Clyde Bremner, Nursing Services, Mrs. Clayton Snow; Publicity, Mrs. H. M. Warne; Sickroom Loan, Mrs. George Winfield; Water Safety, R. MacLeod Rogers; Ways and Means, Mrs. Allan Harris, Mrs. R. B. Lent, Mrs. G. R. Weir, Mrs. Loran Hayden; Women's Work, coconveners, Mrs. H. M. Warne and Mrs. Allan Stark; Sewing, Mrs. Fred Daley, Mrs. Willard Kinney and Mrs. Percy Robert; Knitting, Mrs. R. B. Lent; Cutting, Mrs. Daniel Comeau and Mrs. Wilfred Comeau; Quilting, Mrs. Allan Stark, Mrs. Blair Daley, Mrs. Elliott VanTassell, Mrs. Raymond Everett, Mrs. Burton Ellis; Auditor, Victor Thompson; Youth Liaison, Miss Lynda Macintosh, and Harold Emerson Memorial Cards, Mrs. J. J. Brittain.

Continued From Page 1

RED CROSS BRANCH REPORTS 1268 ARTICLES SHIPPED.

mentioned by Mrs. Warne for deserving praise were Mrs. Stark, Mrs. Oscar VanTassell, Mrs. Ruth Daley, Mrs. Edith Hayden, Mrs. Alice Winfield, Mrs. Millie Comeau, Mrs. Nellie Amero and many organizations. Mrs. Hayden made 20 Afghans and Mrs. Amero folded 1400 gauze wipes.

Mrs. Warne extended thanks to all and gave special thanks to those who had assisted her husband and herself in celebrating their 50th wedding anniversary.

The report of E. B. Tufts showed a total of 618 blood donors making a record year. The fund raising campaign brought $992.43.

Mrs. J. J. Brittain, treasurer, reported receipts for the year $1097.16, disbursements $1028.49, balance, October 1 was 68.67.

One of the highlights of the annual meeting was the presentation of awards to Mrs. Mary Robert, secretary and to Mrs. Maude Ellis and Mrs. Sophie Everett, volunteers on Women's Work and assistants at Blood Donor Clinics. On the Awards Committee are Mrs. Warne, Mrs. Stark and Mrs. VanTassell.

Mrs. Alice Winfield reporting for Emergency measures said there were three fires in which families were burned out and comfort kits, bedding and supplies donated. Mrs. Winfield reported that her committee is in need of face cloths to complete kits and suggested someone might wish to donate these.

Reporting for Sick Room Loan, Mrs. Winfield reported 30 pairs of crutches were loaned, 10 walkers, 7 wheelchairs, 5 beds, 3 mattresses, and a number of smaller items. On hand are 10 pairs of crutches, 5 wheelchairs, 7 beds, 3 mattresses, etc. Donations for supplies $85.00.

For the Ways and Means Committee, Mrs. Winfield reported total expenses $208.03, earnings $253.13, balance $45.10.

Mrs. Warne, convener, reported on activities of the publicity and public relations committee and Harold Emerson reported on the Junior Red Cross activities.

Metals account for 88 per cent of the total mineral value in the Yukon Territory.

Gold production in the Yukon Territory was valued at $4.1 million in 1974, an increased output of 26,000 ounces.

The leading mineral produced in the Yukon Territory is zinc valued at $69 million on lower production of 196 million pounds.

An independent newspaper devoted to the interest of the Town of Digby and surrounding country.

SUBSCRIPTION RATES:

Per Year:
Annapolis and Digby Cos. - $5.50
Others in Canada $7.00
U.S. & Foreign - $8.50

PUBLISHED EVERY THURSDAY BY WALLIS PRINT LTD.
EDITH M. WALLIS, Editor
Murray Baxter, Shop Foreman

The Courier may be obtained at the following newstands: C.M. Levy's May's Book Store; Mc-Bride's; Good Neighbor Drug Mart, Digby; Brad's; Fundy Restaurant; Cowan's Grocery; Conway Co-Op; Ralph Haight, R.R. 2, Digby; Bear River Drug Store; Hutchin's Pharmacy, Annapolis Royal; Market of Merritt, Clementsport; Central Canteen, CFB Corwallis; Atlantic Newsstand, Halifax; Everett's Store, Digby; Andy's Canteen, Marshalltown; Manzer Bros. Ashmore; Weymouth Drug Store; Harry MacKinlay's, Yarmouth; Bridgetown Rexall Drugs, Bridgetown; Collins' Store, Little River; Mrs. Milledge Tidd, Tiddville; Chester Outhouse, Tiverton; Cook's Canteen, Conway; R.E. Robicheau, Westport, Octave Doucet, R.R.1, Weymouth; Gaudet's Red & White, Weymouth; Old South Newsstand, Boston; Wagner's Grocery, Smith's Cove; Book Mart, Halifax, Riteway, Digby.

Second Class Mail Registration No. 0928

NOTICE OF BY-ELECTION
TOWN OF DIGBY

Notice is hereby given that on

TUESDAY

the Eighteenth day of November, 1975, A.D.

A.D. I will hold a poll for the

BY-ELECTION OF MAYOR

for the town of Digby

to fill the unexpired term of J. Patrick Comeau, which expires the first meeting of Council in November 1976. The place of polling will be at the

NEW FIRE HALL

1st Avenue, Digby, N.S.

and the poll will be open at eight o'clock (8:00) in the morning and close at six o'clock (6:00) in the afternoon.

Nominations for Mayor

will be received by me commencing at nine o'clock (9:00) in the morning and ending at five o'clock (5:00) in the afternoon on Tuesday, November 4th, 1975 A.D. No person who is not regularly nominated as the law directs shall be a candidate.

Polling will only take place in the event of more than one candidate being nominated for the office of Mayor.

All candidates must have their 1975 rates and taxes, water bills, light bills, and any other rates due to the town paid on or before October 24, 1975 to be eligible for nomination to fill this unexpired term.

Dated at Digby, in the County of Digby, this 7th day of October, 1975, A.D.

G.A. Pitman
Town Clerk

Let us Worship Together

CHURCH DIRECTORY

United Baptist Churches

Rev. Murray Shaw
Phone 245-2113

DIGBY BAPTIST CHURCH
9:45 a.m. - Church Family School
11:00 a.m. - Morning Worship
7:30 p.m. - Evening Service

HILL GROVE BAPTIST
1:00 p.m.—Sunday School
2:00 p.m.—Morning Worship

BEAR RIVER
Pastor
Rev. Ralph A. Seely
Telephone 467-3789

10:30 a.m. - Morning Worship
11:40 a.m. - Sunday School
7:30 p.m.—Evening Service

Wednesday, 7:45 p.m. - Prayer Meeting and Bible Study.

United Churches

GRACE UNITED CHURCH
Digby Pastoral Charge
Rev. Ronald Stevens

Grace United, Digby
11:00 a.m. Morning Worship and Sunday School

Sandy Cove
2:00 p.m. - Worship Service

Church Of God

Sydney St., Digby
Francis Burnett, pastor
Phone 245-4439

9:45 a.m. - Sunday School
11:00 a.m. - Worship

7:00 p.m. - Evangelistic Service
Mid-Week Service:
7:00 p.m. - Wednesday

Wesleyan Church

Rev. D. Hapeman
Digby - Phone 245-4634

10:00 a.m. - Sunday School
11:00 a.m. - Morning Worship
7:00 p.m. - Evangelistic Service
Midweek Prayer Meeting
Wednesday, 7:30 p.m.

Anglican Churches

Trinity
9:30 a.m. Sung Eucharist

St. Matthew's
11:30 a.m. Sung Eucharist

Rossway
3:00 p.m. Holy Communion

OBITUARIES

MRS. HARLEY THERIAULT

Mrs. Harley Theriault, 66, of East Ferry passed away at her residence on Thursday.

Born in Little River, she was the former Georgia Etta Pyne, a daughter of the late Agustus and Annie (Nesbitt) Pyne.

Surviving are two daughters; Truena (Mrs. Llewelyn Raymond) East Ferry, Beulah (Mrs. Merrill Grifin) Grand Manan, three brothers Ellsworth of Digby, Charles of Gullivers Cove Beacher of East Ferry, 5 grandchildren and 2 great-grandchildren.

The remains rested at R. McCleave Funeral Home Ltd., Digby. Funeral service was held Sunday at 2 p.m. from Wesleyan Methodist Church, East Ferry with Rev. E. Jaco assisted by Rev. Kaulback. Interment in East Ferry.

MRS. LLOYD TURNBULL

Mrs. Lloyd Turnbull, 76, Digby, died at Digby General Hospital Friday.

Born in Marshalltown she was the former Ruby Mary Gibson, a daughter of the late John and Gertrude (Comeau) Gibson.

She is survived by her husband; four daughters, Rae (Mrs. Garnet Oliver), Lois (Mrs. Donald Germaine), Lorna (Mrs. Randy Cummings), and Wendy, all of Digby; four sons Ernest, CFB Shearwater; Robert, Winnipeg; Donald, Blacks Harbor, N.B.; Lloyd, Digby; one sister Mrs. Alice Sproule, Bridgetown; two brothers, Steven, Digby; Lawrence, Plympton, 15 grandchildren, and one great-grandchild.

The body was at R. McCleave's Funeral Home, Digby Funeral services was held Monday at 2p.m. from Grace United Church, with Rev. Ronald Stevens officiating. Interment was in Fairview cemetery.

Mrs. Vernon Adams

Mrs. Vernon Adams, 59, Bear River, formerly of Deep Brook, died Tuesday in Digby General Hospital.

Born in Clementsvale, she was the former Constance Minerva Potter, a daughter of Mrs. Nellie (Mailing) and the late Reginald Potter.

Surviving besides her husband, are: a daughter, Donna (Mrs. Beverley Pine), Digby; two sisters, Dorothy (Mrs. Charles Parker), Joyce (Mrs. Harold Porter) both of Bear River, a brother, Lawrence, Digby; four granchildren.

The body is in the McCleave Funeral Home. Funeral service will be held 2 p.m. today in Kingdom Hall, Charles Parker officiating. Burial will be in Mount Hope cemetery.

WALTER DEVEAU

Walter Deveau, 23, Halifax, died Friday following a car accident.

Born in Gilbert's Cove, Digby County, he was a son of Adoris Deveau, Meteghan River, and the late Eveline (Comeau) Deveau.

He was employed as a machinist at H.M.C. Dockyard.

He is survived by his father and his step-mother, the former Zita Geddry; a brother Charles, Halifax; grandmother, Mrs. Ida Deveau, Peabody, Mass.; a stepbrother, Lieutenant-Colonel Albert Geddry, Quebec.

Funeral mass was held Monday at 11 a.m. in Holy Cross Church, Plympton, Digby County. Burial was in Holy Cross cemetery.

CARMON JOSEPH DUGAS

Carmon Joseph Dugas, 72, Weaver Settlement, died at Digby General Hospital, Sunday.

Born in Weaver Settlement, he was a son of the late Addaise Dugas.

Surviving are one daughter Arlene (Mrs. Ivan Burton) Weymouth Mills; two sons Agno, North Bay, Ontario; George, Weaver Settlement; one sister Delma (Mrs. Edward Melanson), New Hampshire; and nine grandchildren.

The body was at Weymouth Funeral Home.

EDWARD PERRY

Edward Vernon Perry, seventy-three of Freeport, N. S. died at Blanchard Fraser Memorial Hospital, Kentville, N. S. on Thursday.

Born at Freeport, N. S. he was a son of the late Allen and Lena Collins Perry. He lived in Freeport, N. S. all of his life and was a retired employee of Connors Bros.

He is survived by his wife the former Adta Bates; two sons: Bryant of Oromocto, N. B., Arden of Freeport; three daughters: Winnifred (Mrs. Raleigh Nichols) of Niagara Falls, N. Y., Anita (Mrs. Hilton Sollows) Tiverton; Erma (Mrs. William Linkletter) Freeport, one brother Linwood Perry of Tiverton; there are 10 grand children and six great grand children.

He was predeceased by a brother Romaine Perry.

His body was at Jayne's Funeral Home, Digby, N. S. Funeral service was held on Saturday at 2 o'clock from the Freeport Baptist Church. Rev. K. Daw conducted the service and interment was in the Freeport Cemetery.

LEGER COMEAU

Leger Comeau, 84, of Comeauville died Tuesday at home.

Born in Comeauville, he was a son of the late Euseve and Rose (Robicheau) Comeau.

He was a retired postmaster.

Surviving are two sons, Hubert and Mederic, both of Comerauville; two sisters, Celina (Mrs. Wilfred LeBlanc), Meteghan Centre; Sister Aline Comeau, Arichat; two brothers Emile, Beaver River, Digby County; Lin , Kentville, and nine grandchildren.

He was predeceased by his wife, the former Exeline Robicheau, three brothers and three sisters.

Funeral service was held Friday at 4 p.m. in St. Mary's Roman Catholic Church, Church Point. Rev. Renaud Cote and Rev. Ambrose Comeau officiating. Interment was in the parish cemetery.

MRS. WILFRED MURPHY

Mrs. Wilfred Murphy Culloden, 80, died Wednesday in Digby General Hospital.

Born in Port George, she was the former Inez Roberta Crawford, a daughter of the late Weston and Alice (Baltzer) Crawford.

Surviving besides her husband, are: a daughter, Mrs. Eileen Trimper, Culloden; three sons, Edward, Bay View; Arthur, Harold, both of Digby; 17 grandchildren and 31 great-grandchildren.

The body was in R. McCleave's Funeral Home, Digby, where funeral service was held 2:30 p.m. Saturday, William Bryant officiating. Burial was in Culloden cemetery.

Passes At 94 Years

Mr. Willis Minard Tibbetts, Brighton, Digby Co., Nova Scotia, a highly respected citizen and one of the area's oldest residents, died on Friday, October 17, 1975 at Digby General Hospital.

Willis Tibbetts and his twin brother were born at Plympton, Nova Scotia on March 28, 1881, the sons of Mr. and Mrs. James Tibbetts.

He went to the U. S. A. at the age of 18 years and became a Salvationist between 1889 and 1900.

In 1902 he was a candidate in Mass., entered the training college in New York City and graduated as Pro Lieut.

In 1903 he was commissioned as Salvation Army officer and assisted at Portsmouth, New Hamp- and Gardener, Maine also Agusta, Maine.

He was engaged in Social work for about 3 years working in both Boston Mass. and Portsmouth, New Hampshire.

During a period of 10 years he was in command of the following corps of the Salvation Army, Beverly, Mass. and Walden, Mass. also Stewhigan, Maine.

He moved back to Nova Scotia in 1912 called here to care for his brother who had a serious accident. In 1914 transferred to the Salvation Army Corp, Digby N. S. and in the following year, 1915, was again commissioned as young people's Sergeant Major. This post he held in the U. S. A. and had only just previously retired from it.

In 1934 he married Ensign Ivy M. Allen, an officer of the Digby Salvation Army Corp, and she predeceased him 6 or 7 years later in 1941.

Mr Tibbetts was a member of the Salvation Army Corp for over 73 years. He loved to talk about his association with some of the army pioneer leaders.

For over 50 years he sold copies of the Easter and Christmas War Cry both in Barton and Brighton as well as canvassing for the Red Shield appeal. He was a good Salvationist and filled positions of both Recruiting Sergeant and Young Peoples Sergeant Major.

In the Spring of 1953 Mr. Tibbetts became a retired Young Peoples Sergeant Major from the local corp of the Salvation Army after 37 years of faithful service for which he was awarded a certificate.

Mr. Tibbetts was a good friend to all and was better known to many of the children as Santa Clause. From 1912 through 1974 inc., a period of 64 years, he played the role missing only 3 years, his absence due to illness or the fact he was visiting in the U. S. A. He not only visited the homes in the area but also played the role at Sunday School concerts.

He is survived by his only son, Francis of Halifax, and 3 grandchildren.

The body rested at the R. McCleve Funeral Home. The Funeral Service was held at the Salvation Army Hall, Digby, on Tuesday, October 21 at 2:30 p.m. with Envoy Peter Muise officiating. Burial was in the family lot at Fairview Cemetery. Pall bearers were Harry Adams, Eugene Dexter, Elton Wilkins, Ronald Wilkins, Sidney Isnor and Lloyd Thibodeau.

His loving deeds and unselfish devotion to others will long be remembered.

Sacred Concert

The semi-annual sacred concert held at the Lighthouse Church of God on Thursday, October 23 was well attended. This is a community effort sponsored by the Dorcas Ladies of the Church of God. The program consisting of solos, duets, choirs and readings began at 7:00 p.m. and ended at 8:30. It was a time of good Christian fellowship in music.

Taking part were the Smith Cove Baptist choir, Mr Robert Wilson and daughters, Wesleyan congregation; Mr. Cyril Middleton from Weymouth and Miss Joann Frankland of United Baptist, Digby. Others taking part from the Church of God congregation were: Eunice Pearson and Elaine Handspiker with puppets, Aubrey Forrest, Hattie Challoner, choir members and Dorcas ladies, Francis Burnett and Doris Brown.

The program closed with a chalk drawing by Miss Elaine Handspiker depicting the return of the "prodigal son." She was accompanied in music with a duet by Doris Brown and Joann Frankland and a solo by Doris Brown.

Organ and piano accompanists for the singers were: Joann Frankland, who did most of the playing, Debbie Hapeman and Doris Brown.

Thanks were extended to all who took part and to those attending.

Bible Society Secretary Known In Weymouth

An announcement has been made by Dr. Kenneth McMillan, General Secretary of the Canadian Bible Society on the appointment of Rev. Byron Howlett, the all-Canada Area Minister for the Christian Church (Disciples of Christ) for the Maritimes, also the Minister at Wyndholme Christian Church in Dartmouth as Nova Scotia's district secretary of the Society. His appointment will be effective on July 1, 1976. He will succeed Rev. M. C. P. MacIntosh, who will reture.

Rev. Mr. Howlett was born in P.E.I. and served in the army, after he was ordained as a minister of the Christian Church (Disciples) in 1951. He has held pastorates in P.E.I. and Ontario. He has also served as a social worker for the Welland County in Ontario Children's Aid Society. Rev. Mr. Howlett has many friends in the Weymouth Area who wish him the best in this new field.

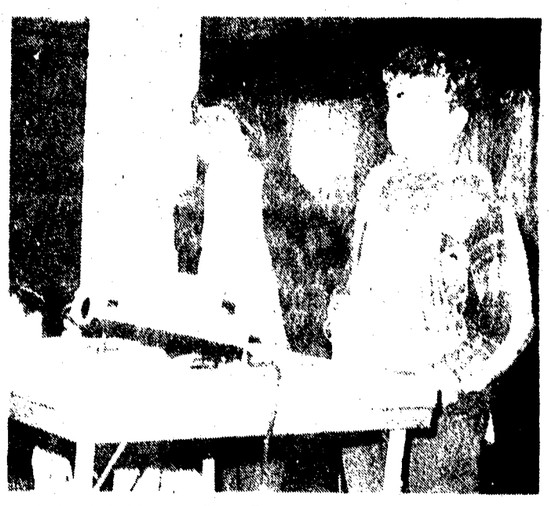

School children at Bear River took part in the Bear River Planning Workshop held in Bear River on Friday and Saturday. They named things which they would like to have in Bear River for their own benefit and that of the youth coming after them. Left to right around the table making up their lists are Andrea Wagner, Pamela Somers, Deedee Chute, Tammy Frost, Jolene Parker, Norma Acker and Carol Davey.

SAVE-

THE Friendly

★ This item contained in the Food Prices Review Board Food List for a Nutritious Diet

Canadian Cheese Festival

KRAFT - SKIM MILK **CHEESE** 1-lb. PKG. $1.29

KRAFT **PARTY SNACKS** PIMENTO .CHIVE .ONION 4 oz. 43c

AYLMER FANCY ★ **TOMATO JUICE** 48 oz. TIN 65c

CHUN KING **SKILLET DINNERS** 29 to 29¾ oz. 99c

SUNSPUN **CATSUP** 11 oz. BTL. 45c

VALU-PAK **WALNUT PIECES** 4 oz. PKG. 45c

TASTER'S CHOICE FREEZE DRIED **INSTANT COFFEE** 4 oz. JAR $1.69

RADIO CHOICE ★ **PEAS** 19 oz. TINS 2/79c

LEAVER PIECES & STEMS ★ **MUSHROOMS** 10 oz. TIN 53c

DAINTY **FRIED RICE** 12 oz. PKG. 53c

VALU-PAK SEEDLESS ★ **RAISINS** 15 oz. PKG. 77c

WESTONS **GRAB BAG** 80's $1.79

AYLMER CHOICE **ASPARAGUS CUTTINGS** 12 oz. TINS 2/89c

AYLMER CHOICE **FRUIT COCKTAIL** 14 oz. TIN 49c

MORSES O.P. ★ **TEA BAGS** 60's GAUZE $1.19

TANG **ORANGE CRYSTALS** POLY PKG. OF 4 3½ oz. $1.09

VALU-PAK SEEDED ★ **RAISINS** 15 oz. PKG. 99c

WILLARD'S **ASSORTED BARS** JUNIOR 20's $1.59

LIPTON'S CHICKEN NOODLE **SOUP MIX** 2's 43c

EASIFIRST **SHORTENING** 1-lb. PKG. 55¢

AYLMERS CHOICE CREAM STYLE ★ **CORN** 2 19 oz. TINS 79¢

KAM **LUNCHEON MEAT** 12 oz. TIN 69¢

SLICED WHITE ★ **BREAD** 20 oz. LOAF 29¢

SCOTT PAPER SALE

SCOTT **VIVA TOWELS** 2 ROLL PKG. 88c

SCOTTIES ECONOMY **FACIAL TISSUE** 200 2 PLY 59c

SCOTT **CONFIDETS** PKG. OF 12 85c

SCOTT **FAMILY NAPKINS** PKG. OF 60 39c

BABY SCOTT **DIAPERS** PKG. OF 30 $2.29

BAKERY SPECIALS

PUMPKIN PIE Plain 99c With Cream $1.09

HALLOWE'EN PARTY Bakery Specials

HALLOWE'EN CUP CAKES 3/49c
Decorated with Orange Icing

GINGER SNAP COOKIES DOZ. 69c

PRODUCE

FRESH FOR FLAVOUR

GOLDEN YELLOW CHIQUITA ★ **BANANAS** lb. 17c

VALU PAK ROASTED ★ **PEANUTS** 2 lb. PKG. $1.29

GRADE 'A' LARGE **EGGS** DOZ. 88¢

AYLMER CHOICE **PRUNE PLUMS** 14 oz. TINS 2/79c

OCEAN MAID LIGHT FLAKED **TUNA** 6 oz. TIN 54c

BONUS PACK **CALGONITE** 20% MORE 42 oz. $1.59

DR. BALLARDS **CAT FOOD** 15 oz. TINS 4 $1.00

NEWPORT **FLUFFS** 8 QT. PKG. 77c

TUFFY **GARBAGE BAGS** 10's 89c

DR. BALLARD'S **DOG FOOD** 15 oz. TI 3/69c

LYSOL TOILET BOWL **CLEANER** 16 oz. 69c

TUFFY **KITCHEN CATCHERS** 12's 45c

SAFE IMPS AND GOBLINS

I have yet to decide who has more fun on Haliowe'en – the giggling witches and impish pirates or the rest of us who watch the delightful little bands of children parading the streets.

To make this Hallowe'en a carefree and memorable evening I hope you will think about our Safety Rules for Favorite Little Ghosts.

Do have adults accompany young children.

Hallowe'en masks restrict vision. Why not be creative with facial make-up instead?

Children should carry flashlights if they are going to be out after dark.

Children's visits should be confined to the IMMEDIATE neighborhood and to known neighbors.

Welcome trick or treaters by turning on porch lights.

Children should only call on houses whitl exterior lights on.

Encourage children to accept only wrapped or sealed candies. Inspect all candy before eating.

Keep pumpkins with candles away from children and passageways.

From the Great Pumpkin Patch at Save-Easy greetings for a Happy Hallowe'en!

SAVE EASY

THE Friendly FAMILY SUPERMARKETS

DIGBY SAVE-EASY

EVANGELINE SHOPPER'S MALL

EASY FAMILY SUPERMARKETS

old fashioned BUTCHER SHOP days

Inflation-Fr

MEAT UES

FROZEN IMPOREW ZEALAND SHOULDER

★ LAN CHOPS lb. 79c

SIMONS

★ WIENERS 2 lb. Vac Pac $1.39

FROZEN IMPOREW ZEALAND LOIN & RIB

★ LAM CHOPS lb. $1.19

KINGS BRAND RIND ON

★ BACON 1 lb. Vac Pac $1.69

FRESH CUT HEND LO

★ PO1 ROA

lb. 1 2½ AVG.

FROZEN IMPORTED NEW ZEALAND SHOULDER

★ LAMB ROAST

lb. 59¢

CUT FOR HOME FREEZER Includes WHOLE BEEF CHUCKS

- BLADE ROAST
- GROUND CHUCK
- SWISS STEAK
- BLADE STEAK
- BONELESS POT ROAST

lb. 93¢

SCHNEIDERS SAUERKRAUT 2-lb. bag 75c

HYGRADE 1-lb. VAC PAC ★ WIENERS 77c

HYGRADE PRESSED HAM 6 oz. VAC PAC 87c

CHIPPINS - COUNTRY STY PORK ★ SAUSAG 78c lb.

SIMONS BABY WAXED ★ BOLOGNA 69c lb.

SCHNEIDERS CORNED BEEF 59 lb.

SCHNEIDERS PIZZA 14 oz. $1.09 ea.

CUT FOR HOMEZER Includes FRES SIDE ORK

- ROASTS
- CHOPS
- FRESH HAM
- FRESH BACON
- PORK STEAK
- SPARE RIBS

75 to 80 lbs. $19 lb.

CANADA UTILITY GRADE FRESH CHICKEN BROILERS

BY THE CASE 60 to 70 lbs. 79c lb.

GOVERNMENT INSPECTED BUDGET BEEF WHILE SUPPLY LASTS

BLADE ROAST lb. 59c

SHORT RIB ROAST lb. 69c

PRIME RIB ROAST lb. 79c

PLATE STEW MEAT lb. 45c

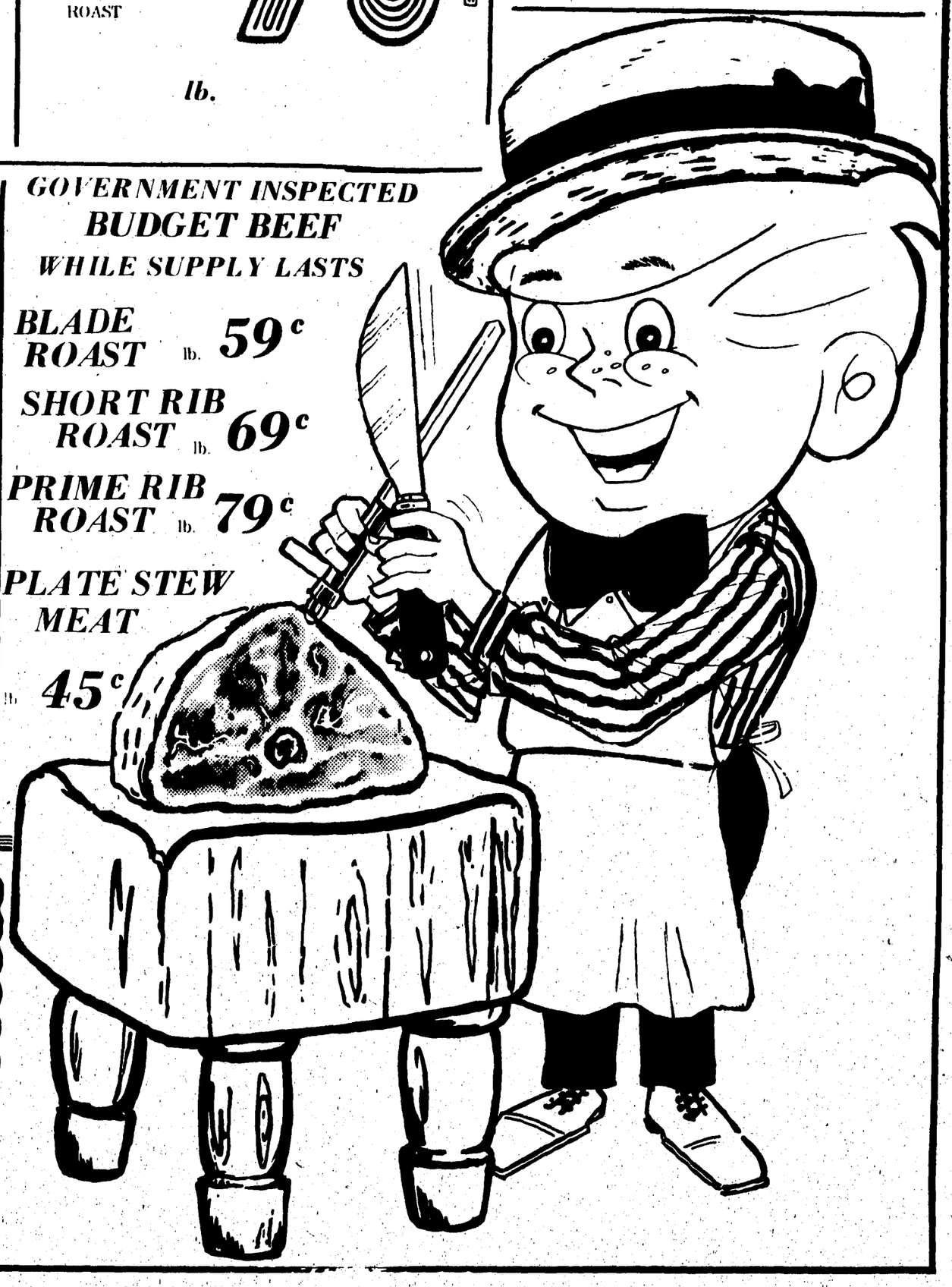

zen Foods

VALLEY FARM FRENC FRIES 2 lb. PKG. 5c

BIRDSEYE COOL WHIP 16 oz. PKG. 55c

BUYING? SELLING? RENTING? HIRING? GO CLASSIFIED

ALL CLASSIFIED ADS MUST BE PAID IN ADVANCE.
CLASSIFIED - First insertion, seven cents per word, minimum charge of $1.50 each additional insertion, 50 cents less than first time.
DISPLAY CLASSIFIED ADS (With Border) $1.26 per column inch for first insertion, $1.12 per column inch for each additional time.
ENGAGEMENTS, CARDS OF THANKS, NOTICES - Seven cents per word, minimum charge of $1.50.
IN MEMORIAM - $1.50 for heading and names, 15 cents for each line of poetry.

FOR SALE

WINDSHIELDS
For best possible prices on windshields for all makes and models. We carry a large stock. Phone Eddie Peck, 467-3333, Bear River.
25:tfc

FOR SALE—Top quality Aluminum Doors and Windows. Free estimates. Jack King, 74 Lighthouse Road, Digby, Phone 245-2950.
40:tfc

BUILDING LOTS
House Lots - Hill Grove - Cottage Lots - Hanies Lakes and Porter's Lake.
Will finance. Small down payment, up to 5 years on balance. Bank rates. Phone 245-4138. P.O. Box 477. Lou Wyles, Digby. 41:tfc

FOR SALE—Registered puppies, Chihuahuas, Cockers, Pugs, Poodles, (most times), Pomeranians, Shih 'tzu, Pekinese, (occasionally). $65. - $110. Salpal Kennels, Springfield. Phone 4-5.
4:12ip

FOR SALE - Well rings. Phone 245-2043 or write Gerald Budd, R.R. 4, Digby, N.S. 5:10ip

FOR SALE - 1 forced air furnance, 96,000 B.T.U. Price $200.00. Phone Alden Prime 467-3659. 11:2ic

FOR SALE - Moffat 30" electric range. Good condition $125.00. Phone 245-2162 11:3ip

FOR SALE - New 200 gal oil tank with $20.00 worth of oil. Everything new, tank, value, filter gauge pipe, etc. $178.00 value. Will sell outfit for $90.00. REG SMITH, PHONE 245-2650 11:2ip

FOR SALE - New boat - 26 foot long - 9 foot wide. Suitable for lobster or weir fishing. Phone 245-2287 10:4ip

FOR SALE - C.B. Radio Base, Dragging winch, 3 burner propane stove and tank, 55 plastic bouys. Phone 837-5375

FOR SALE - House in Joggin Bridge consisting of 6 rooms, bath, oil floor furnace, oil kitchen stove, glass lined hot water tank, 200 gallon oil tank with oil, one acre of land, overlooking Digby and Basin. Contact Mrs. Leda Jodrey, Berwick, Kings County, N.S. RR1 C-0 A. Fredericks, or phone Berwick 538-3871. 11:2ic

FOR SALE - Quinces, Smith's Cove, Phone 245-2626, 12:30 to 1:30 p.m. 11:2ip

FOR SALE—Wood lathe, 6 ft. long. Also 5000 lbs. used clothing. Phone 837-4721.
12:1ip

FOR SALE—1975 Grand Am. Fully equipped, 3 speed automatic console. Low mileage. Phone 245-4375.
10:4ip

FOR SALE—1974 Ford half-ton. Phone 245-2957 after 5:00 p.m. 12:2ip

FOR SALE

FOR SALE—Young pigs ready to go after the 1st November. Don Trimper, Bear River, 467-3292.
12:2ip

FOR SALE—Buick LeSabre 1970 original owner, 61,000 miles, vinyl 4-door hardtop, 455 engine, snow tires, power windows, radio, tilt steering wheel. Licensed. Inspected. $1200. cash. 532-2436. 12:2tp

FOR SALE—Oil floor furnace. Phone 245-4381 after 6:00 p.m. Alton Hall, Roxville.
12:2ip

FOR SALE—1974 Kawasaki 90; 1974 Elan Ski-Doo 2 cylinder, both excellent condition. Call after 5 o'clock. 245-4156.

FOR SALE—Must sell. 30 foot lobster boat, traps and gear, in good condition. Equipment can be seen by contacting Henry Graham, Centreville.
12:3ip

FOR RENT

FOR RENT - One and two bedroom apartments. Apply GRAHAM SAUNDERS at 245-2431 or 245-4938. 31:tfc

FOR RENT
Cement mixer, one bag capacity, with or without cement. Phone for rates and reservations - 245-4086. 5:tfc

FOR RENT Apartments. Phone 245-2374 or 245-4925.
46:tfc

FOR RENT - Two bedroom heated apartment. Phone 245-4544 or 245-2950 27:tfc

FOR RENT - 3 bedroom bungalow, hot water, heat, wall to wall carpet. Joggin Bridge. Phone John Roope, 245-5105. 8:tfc

FOR RENT—1 bedroom apartment suitable for two persons, partly furnished within walking distance of shopping area. Phone 245-4939.
12:2ip

FOR RENT—Two 1-bedroom apartments in town. Available immediately. Sorry, no children. Phone 245-2561 or apply to Harding Real Estate Ltd. 12:2ip

FOR RENT—3-bedroom house in Conway available November 1st. Forced air furnace. Phone 245-4429 anytime.
12:tfp

WANTED

HELP WANTED—For a really good career in sales. Write Box B.H.S.-670, c-o this newspaper.
45:tfc

WANTED - Wanted to correspond with single protestant girl, 25 to 35 years old, for friendship, companionship, etc. Some knowledge of piano or organ is desirable. Write Box 670-W.L., Digby. 11:3ip

WANTED

WANTED—Lady pensioner to spend the winter with me in my home. Write Mrs. Marie D'Entremont, East Ferry, Digby Co., N.S. Phone 9-22.

WANTED - Wholesale Seafood Dealer in Maine looking for independent dealers in whole fish, shucked clams, and scallops. Call collect (207) 497-2098.
10:4ic

WANTED—10" Table saw, band saw and drill press. Phone 837-4721.
12:1ip

WANTED—Used hockey gear, all sizes, for trade or sale by Digby Minor Hockey on Saturday, November 1st, 2:00 to 4:00 p.m. at Digby Rink. Phone 245-5466.
12:1ic

WANTED—Boarder. Old age pensioner preferred. Phone 245-4429.
12:tfp

NOTICES

NOTICE - Vacuum cleaners Parts sales and service. S.A. Morash. Phone 245-4453
5:tfc

NOTICE - Carpets cleaned with the latest equipment. Free estimates. Phone 467-3611, Bear River Home Furnishings. 23:tfc

NOW OPEN
THE GOSPEL SHIP CHRISTIAN BOOK STORE, 420 Main Street, Yarmouth. Mail Orders Accepted. Write for free catalogue 7:8ip

Reserve Wednesday, December 3, for tea and handcraft sale at Tideview Terrace 11:5ic

NOTICE:
St. Mary's Chapter No. 35 O.E.S. will have a food sale at the Evangeline Mall, on Friday, November 7th at 2:30 p.m.
12:1ip

NOTICE:
Hill Grove Baptist Church Auxiliary will hold a Casserole and Bean Supper (buffet style) at the Church Hall on Saturday, November 8th. from 5:00 to 6:30 p.m. Adults $1.75, children (12 and under) $1.00.
12:1ip

CARDS OF THANKS

SULLIVAN—Mrs. Frank Sullivan would like to thank the people of Westport for their graciousness to her after purchasing the home of James Swift. Sincerely MRS. FRANK SULLIVAN.
12:1ic

CARDS OF THANKS

JARVIS—I wish to thank my relatives and friends who visited me and sent cards while I was a patient at the Digby General Hospital. Thanks to all the nurses on the 2nd and 3rd floors. And special thanks to Dr. Lewis. MRS. IDA JARVIS.
12:1ip

FRANCIS—The family of the late Curtis Francis, wish to express their sincere thanks to all their relatives and friends for their comfort and support in way of visits, food, cards, phone calls, and flowers during our recent bereavement. Our many thanks to Rev. Isaac Butler, the choir, organist Mrs. Butler, pallbearers, and also Ray McCleave and Arthur Rice. MRS. VIOLET FRANCIS AND FAMILY.
12:1ip

MURPHY—The husband and family of the late Inez Murphy wish to thank all those who were so kind during the illness and death of their wife and mother, Special thanks to Dr. J. Black and nurses of the Digby Hospital on the third floor, also R. McCleave's Funeral Home, pallbearers and everyone who helped in any way. HUSBAND WILFRED AND FAMILY.
12:1ip

DARRES—We would like to say thank you to the many people who sent us gifts, flowers, money and came to see us on our 50th Wedding Anniversary. PEARL, AND TITUS DARRES. 12:1ic

IN MEMORIAMS

AMERO—In loving memory of my dad, Chester Amero, who passed away October 30, 1971.

Farewell, dear father, thy work is o'er
Thy willing hands will toil no more,
A loving father, kind and true,
No one on earth we'll find like you.
Always remembered by son Eric, daughter-in-law Carolyn, and grandson Dean.
12:1ip

AMERO—In loving memory of a dear Grandfather, Chester Amero who passed away October 30, 1971.

God saw you were getting tired
When a cure was not to be
So he clasped an arm around you, Grampie
And whispered, "come with me."
Missed by Grand-daughter, Yvonne. 12:1ip

IN MEMORIAMS

AMERO—In memory of the late Mr. Chester Amero, who passed away November 30, 1971.

Dearest Chester, you have left us
And our loss we deeply feel,
But 'tis God who has bereft us,
He can all our sorrows heal.
By the medals which you left us
We all know that you were brave.
But to win them you did leave us
And many years of toil you gave.
While your thoughts were ever with us
You fought bravely over seas,
As your aim was that to save us
And to keep your country free.
Your heart was always with us
While pursuing the enemy.
The King's letter truly shows us
That you were highly esteemed.
Those who are here can Witness
To the glory of your fame.
Your Faith was gravely shaken,
And at times was very dim:
But you picked up all your courage
And again returned to Him.
Your Communions very fervent
And your prayers so often said
With your sufferings, Oh, so cruel,
As you lay so long in bed.
All these have surely won you
A grand place above the sky,
Where your loved ones will enjoy you
If they live good Christian lives.
You are missed by all around us
And by those you held most dear.
Yet again we hope to meet you
When the day of life is fled
When in Heaven we can greet you
Where no farewell tear is shed.
In loving memory by wife Rachel.
(Poem written by Sr. Francis Edward, sister of Rachel Amero)
12:1ip

IN MEMORIAMS

GLAVIN—In loving memory of our dear mother, Irene Emily Glavin, who departed from our midst, Sunday, October 27, 1974:

A MOTHER'S LOVE IS ALWAYS WITH HER CHILDREN

The healing touch of time
Will ease the sorrow that we bear
Take if from our troubled hearts
And leave warm memories there,
And may those cherished memories
Give us courage, strength and peace
As we realize a love so great
Can never, never cease
She will always be with us,
Daughters May and Alva, sons Lawrence, Merrill, Weldon and Donald and families. 12:1ip

WAGNER—In loving memory of a dear husband and father Elijah H. Wagner, who passed away October 30, 1974.

Father's not with us any more;
We can not see him with our eyes,
But still within our hearts and minds,
The tender precious memory lies.
Memories of our childhood days,
Wisdom and ways we will never forget,
Kind understanding and love that guides,
An unending spirit that's part of us yet.

So we think of the sun that sets at night.
Taken from view of human eyes,
And with hope and with faith we walk each day,
Knowing tomorrow the sun will rise.
Sadly missed by wife Nellie and family.
12:1ip

WAGNER—In loving memory of a dear Grandfather, and great-grandfather, Elijah H. Wagner who passed away October 30, 1974.

As Angels keep their watch up there
Please God, just let Him know that we
Down here, do not forget,
We loved and missed him so.
Always remembered by Grand-daughter Ginney, husband Gary and Great-Grandson Mark.
12:1ic

IN MEMORIAMS

YOUNGE—In loving memory of my dear Mum, who left us November 5, 1972

WHERE DO THEY GO

Where do they go, the ones who leave us lonely,
What do they hear when all life's sands run low,
That with a smile, as if by angels bidden,
They loose our clasp, and seem so glad to go?
What do they see that to our eyes are hidden,
What do they hear that beckons them afar
Is it some voice unheard by us, or only
A sapphire gleam from some lonely star?
Where do they go, the ones who leave us lonely,
It is so fair, the land we do not know,
So pure the joys to which their souls are bidden,
So green the fields through which death's waters flow?
What do they see that our eyes are hidden,
That, leaving us behind the earthy bar,
They set their faces heaven-ward — is it only
The lights of home that signal them afar?
Sadly missed by daughter Connie Wood.
12:1ip

Engagement

FESWICK—TINNING
Mr. and Mrs. George Feswick of Centreville, wish to announce the engagement of their son, Stephen Edward to Pamela Ann, daughter of Mr. and Mrs. John Tinning of Burlington, Ontario. The wedding will take place in the Kingdom Hall of Jehovah's Witnesses, Burlington, on November 8th. The couple plan to motor through the eastern provinces before making their home in Centreville.
12:1ip

PERSONALS

Mr. and Mrs. Harry Titus have returned home after spending a couple weeks visiting relatives in Halifax.

Dr. D.G. Garnhum, Mrs. Garnhum, Elizabeth and Michael, also Miss Debbie Edwards, Halifax, were weekend visitors of Mrs. Garnhum's mother, Mrs. J.M. Wallis, Digby and also of her sister, Mrs. K.H. Chappell, Mr. Chappell and family, Upper Granville.

PERSONALS

Mrs. Ronald Denton, Coquitlum, B.C. was a recent visitor of her parents, Mr. and Mrs. William Clayton, Carleton St.

Dr. D.G. Woods and Mrs. Woods have returned from New York and Halifax where Dr. Woods had attended refresher courses in radiology.

Mr. Ira Davis is a patient at Camp Hill Hospital.

Mr. and Mrs. Carl Ring of Barton, Miss Elsie Melanson of Gilbert's Cove and Mrs. James Comeau of Plympton spent Saturday in Saint John, N.B.

Mr. and Mrs. Harry Arms, Yarmouth, formerly of Brockton, Mass., and Ms. Helen McLaughlin and Ms. Evelyn Seaverns of West Bridgewater, Mass. were callers on Tuesday of Mr. and Mr. and Mrs. Randy Ellis, Birch St. The callers brought greetings and remembrances to friends of Bill Trohon of W. Bridgewater, Mass., formerly of Birch St., Digby.

Sandy Cove
Mrs. E.C. Morehouse)

Mrs. Marianna Hayes left on Thursday to visit for a week with her son Mr. E.C. Hayes (Ted) and Mrs. Hayes, Condon, Ontario. While there she will attend the wedding of her granddaughter Miss Teresa Hayes to Mr. L.K. Horman also of London, Ontario.

Mrs. H. Gordon Quigley, Halifax, spent the weekend here while closing their home for the winter months. Miss Gwen Quigley, teaching school at Digby, spent the weekend with her parents and Mr. Gary Wikon, Halifax was also a weekend guest.

Mrs. O.M. Watts, Peterborough, Ontario visited for a week with her mother, Mrs. Jennie Merritt and brothers Messrs. Nelson and Seldon Merritt.

Mr. and Mrs. Emdon Morehouse visited recently with their granddaughter, Mrs. V.W. Oldham, Mr. Oldham and young son, Dennis Oldham, at Bedford.

Notice
Alcoholics Anonymous
The regular meetings of Alcoholics Anonymous will be held in The Digby Mental Health Building. Thursday - 8:30 p.m.
For more information call 245-2291 or Hank 245-2375.

There Will Be No Conference At
Springwater Habitation
The First Week in November
Instead there will be a
One Day Conference,
Saturday, November 22
Rev. Lester Mullen

TENDERS FOR TIRES

TENDERS WILL BE RECEIVED BY THE UNDERSIGNED UP TO 12:00 NOON, NOVEMBER 3, 1975, FOR THE FOLLOWING:

30 - 750 x 20 **10 - 900 x 20**
5 - 825 x 20
10-Ply Front Tires - Top of the Line

W. L. MCMILLAN
SECRETARY-TREASURER
DIGBY MUNICIPAL SCHOOL BOARD
BOX 429, DIGBY, N.S.

Dr. B. Erjavec
Will Be Away From
Nov. 3 to Nov. 9

NOTICE

APPLICATIONS WILL BE RECEIVED BY THE UNDERSIGNED UP TO 12:00 NOON, MONDAY, NOVEMBER 3, 1975, FOR THE POSITION OF

MAINTENANCE PERSON

FOR THE DIGBY MUNICIPAL SCHOOL BOARD.

PLEASE GIVE RESUME OF EXPERIENCE AND STATE SALARY EXPECTED.

W. L. MCMILLAN
SECRETARY-TREASURER
DIGBY MUNICIPAL SCHOOL BOARD
BOX 429, DIGBY, N.S.

COLLEGE SAINTE ANNE
POSITIONS AVAILABLE
All Candidates Must Be Bi-Lingual

1. Arena Attendant
For duration of hockey season, to assist manager in carrying out administrative and maintenance duties.

2. Three Night Watchmen
Will require evening and week-end work

3. Arena Canteen Attendant
For duration of hockey season.

For further information please contact the Vice President of Administration, phone 769-2114. All applications must be received prior to November 7, 1975.

Supports Inflation Program

The following message was sent to Prime Minister Trudeau by Premier Gerald A. Regan on Wednesday, October 22, by Telex.

As you know, Nova Scotia and the other maritime provinces support fully the anti-inflation program.

To make wage and salary guidelines both fair and acceptable, everything possible must be done to restrain increases in the cost of living. You are aware of the maritimes unique position in regard to our reliance on imported oil for electrical generation.

As a result of higher oil prices, power rates to the average Nova Scotia householder have had to be increased by 36 per cent in the last seven months. In addition, there was a general rate increase of 14 per cent, bringing to 50 per cent the total increase in average householder rates. Further large increases will occur as old contracts expire and crude price increases work their way through the system. Since Nova Scotia and Prince Edward Island already have the highest electrical rates in the country, further increases can only exacerbate an already bad situation and add to living costs in a way that will affect no other group of Canadians.

Nova Scotia requests, therefore, that urgent consideration be given to a special, short-term measure that will enable the Maritimes to restrict future power increases to percentages that would conform to the Anti-inflation guidelines.

Such a commitment by your government would help to persuade Nova Scotians of the fairness of the Anti-inflation program, and would ease the financial blows that they will face over the next several months. Consumers are constantly aware of the impact of electricity prices and if these costs continue to escalate at the rate they have in recent months, it will be extremely difficult to convince Nova Scotians of the equity involved in curtailing their wage and salary demands.

Graduates Have Dance

"Mutual Aid" at its finest was displayed last Thursday when the Digby Firemen allowed the Digby Neck Firemen, the use of their hall. Through circumstances beyond its control the Digby Neck Fire Department was unable to have its pre-graduation dance at the place scheduled. Because of the cooperation of the Digby Firemen, the Digby Neck Fire Department had their dance as scheduled and a good time was had by all. This 'mutual aid' was appreciated by all.

On Saturday night it was bingo as usual. The door prize was won by Eugene Cann. The raffle donated by Myrtle Titus was won by Mrs. Phillip Newell. A Jackpot was won by Mrs. Myrtle Titus.

The Ladies Auxiliary of the Digby Neck Volunteer Fire Department had a quilt raffle and had the winning number pulled at the bingo party. Mrs. Laura Tidd was the winner of the quilt.

How Can We Prevent Alcohol Problems?

Problem drinking and alcoholism can never be controlled solely by treating the casualities. The goal must be prevention and this requires early identification of alcohol problems in an individual, and the development of responsible attitudes and behavior in the use of alcoholic beverages. It also requires full respect and acceptance of an individual's choice not to drink; not drinking is as responsible and acceptable a derision as sensible drinking.

Hosts and hostesses have a responsibility to their friends to prevent irresponsible drinking at dinner parties or social gatherings. Food should always be served before and with drinks, and soft drinks made available as an alternative to alcoholic beverages. No guest who elects not to drink alcoholic beverages should be cajoled or shamed into doing so. This includes the abstainer, the recovered alcoholic, or the social drinker who recognizes he has had enough.

Attitudes that accompany responsible drinking behavior in other cultures have been identified. In societies where drinking is practiced only as an adjunct to other activity, where guidelines for drinking are strictly adhered to, and where drunkenness is severely censured, problem drinking is rare. On the other hand, where drinking is accepted as a way of avoiding reality, or where drunkenness is condoned or tolerated, there is a high incidence of problem drinking.

Studies comparing social drinkers with persons who have drinking problems show that for the most part the latter were introduced to alcohol later in life, began with hard liquors, had their first drinking experience outside the home, and got drunk the very first time. Conversely, responsible drinkers usually first tasted alcoholic beverages with their family when they were young, drank occasionally at home, started with wine or beer, and did not get drunk.

Programs of education about alcohol, its properties and effects, its potential for harm, and its responsible and irresponsible uses, are now underway by the Federal Government and many local agencies. The aim is prevention of alcohol abuse, alcohol problems, and alcoholism, through developing public awareness of the facts about alcohol.

Notice
Alcoholics Anonymous

The regular meetings of Alcoholics Anonymous will be held in the Digby Mental Health Building.
Thursday - 8:30 p.m.
For more information call 245-2291 or Hank 245-2375

Business & Professional

Missing Page Here

THE DIGBY COURIER

Pages 9 to 16

THURSDAY, OCTOBER 30, 1975

Woman Uses Guerrilla Tactics In Council Warfare

AFTER QUESTIONS ASKED ABOUT BUSINESS TIES, DIGBY MAYOR DECLARES CONFLICT OF INTEREST, QUITS

By THOMAS COLEMAN
Globe and Mail Reporter

Digby, N.S.- It was only a few weeks after Councillor Eileen Chipman started asking questions about former Mayor Willard Kinney's business connections with a development company and with town insurance business that Mr. Kinney, who was mayor from January to November, 1974, submitted his resignation.

"She tried to make a lot out of that but I found I just didn't have the time to do both jobs- be mayor and earn a livelihood," Mr. Kinney said. "I declared a conflict of interest. Everybody knew my connection. It's making an issue over things like that which stops this town from moving ahead."

Mr. Kinney, who works as a land appraiser for J.J. Brittain Ltd., a prominent local real estate and insurance firm, was also director of a development company that got $58,000 for sewers and water from the town to serve 27 new dwelling units. "The taxes will pay that back in six years," he said.

Mrs. Chipman demanded that town insurance policies be put out to public tender after she learned that 11 of the 16 town policies with total premiums worth several thousand dollars, were awarded to J.J. Brittain Ltd. without inviting competing bids from other town insurance firms.

The fact that town committee meetings are still held in private continues to bother Mrs. Chipman. Town clerk Glenn Pitman explains that with only three members on most committees, the committee meetings have to be held whenever two or three members are able to find time from work to get together and the public can't be notified in time.

"Most business in this town is still conducted in somebody's store or in somebody's office," Mrs. Chipman says. "They show up at the council meetings and they've got it all arranged how they're going to vote."

Her guerrilla tactics-making motions, amendments and challenges-fluster and confuse the arrangements, however.

"I don't have respect for any of them and some I really pity," Mrs. Chipman says of her five fellow council members. "Some of them don't know a thing about municipal politics-they've never even read the town act and they don't even want to be bothered."

Philip Robertson, the deputy mayor, whom several local groups like the board of trade have urged to become mayor, says he feels "we have a pretty good council with one exception. She's been attending council for years, you think she would know more about its business. She doesn't trust anybody. Anyone in power-the town clerk or the town solicitor-just seems to go against her grain."

He says he won't run for mayor because he hasn't got the time with his business operations.

The job of mayor in Digby pays only $500 a year which is what a councillor earns, Glen Smith, who was mayor until 1974, didn't use to accept the $500. hororarium. He worked for the federal fisheries ministry. Mr. Smith feelshasn't got the time to run again.

"As mayor, every time you'd take a trip to Halifax or were going to be out of town more than a day, they would question it and challenge you for wasting taxpayers money," said former mayor Patrick Comeau.

"And the council couldn't see how to plan ahead. This community is not too well off. You couldn't do projects all in one year because people couldn't afford it. But the council couldn't see how you had to plan a few years ahead to do anything. It just got into personalities, meeting after meeting and I got so frustrated my doctor told me I'd better get out for health reasons."

Mr. Comeau, 65, who resigned as Digby's last mayor on June 2, is retired, as is about a quarter of the town's population. But retired people, he says, won't want to or can't put up with "that kind of aggravation."

Four retired bank managers have been approached to become mayor, but all have refused.

Mrs. Chipman was startled at the September meeting when "right out of the blue" Councillor Regionald Hazleton made a motion to pay the mayor $12,000 a year and councillors each $3,000 a year plus $15 for each meeting attended.

She voted against it, but was the only one. However, her letter to the editor-one of seven or eight she has written since elected- helped prompt a special meeting to reconsider the issue. Ten days later, the whole increase was repealed.

"I changed my vote because it was really just something to draw attention to the problem. You know, we thought it would give people food for thoughts and get them interested," said Deputy Mayor Robertson. "I think $12,000 for mayor this town is too much, but it should be more like $3,000 a year. Then it might get someone interested in the job."

None of the present councillors says he would even consider running for mayor, at any price.

"You'd have to be crazy with a council like this," said Mr. Hazleton, who won acclamation in January to the seat on council Mr. Comeau vacated to become mayor.

Mrs. Chipman is one of the six persons who signed his nomination papers. "but it was a mistake. I just wanted to see someone fill the seat," she says now.

Mr. Hazleton lives outside of town and doesn't own property in the town valued at $3,000 assessment, one stipulation to be eligible for mayor. The only other requirement is that all your town bills are paid by nomination day.

In fact, Mrs. Chipman says she has had a property assessor recently check out the fish storage shed Mr. Hazleton used to qualify for his $500 minimum assessment required to run as a councillor.

"He told me it wasn't worth $100," she says.

There have been three special nomination days set aside for getting a mayor since June. No one has taken out the nomination papers.

Mr. Pitman has arranged another nomination day for November 4 but he doesn't expect any different result. The advertising for each day costs from $75 to $100.

Mrs. Chipman, who has hauled her personal drinking water supply from outside the town limits twice a week for 15 years- "You'd be risking your life to drink town water, nobody does who has any choice"- says only a complete investigation of town business by the province can possibly set things straight.

In a letter to the editor in June, she wrote "Since my election, I have questioned and sought information on several areas of town management. This seems to have upset a small group of men who appear to be attempting to intimidate me by viciously attacking my credibility as a public official.

"I believe there is a need for a thorough investigation of the multi-million-dollar business known as the Town of Digby, and sincerely hope for such action, without further delay.

Her pleas to the Legislature in Halifax, however, have so far fallen on deaf ears, except for one curt reply from a provincial solicitor who told her, in effect, that decisions of the majority rule in municipal politics.

Most other councillors feel that sanity will only return to Digby council when Mrs. Chipman quits.

"My car has been damaged twice while I was at council meetings," she says. "But I won't quit until I fulfil my term, unless they shoot me first. I don't care how they threaten me."

Others, like councillor Bill Reid's wife Gloria, say Mrs. Chipman is "using her sex" to advantage.

"They'd put her in her place in short order if she was a man," says Mrs. Reid. "I think if there was another woman on council it would help settle her down a bit."

"I guess we're all a bunch of mice," says duputy major Robertson, a burly man. "She uses her sex, there's no doubt. But I'll tell you this–if she was a man, it wouldn't have been a tape recorder that would have got pitched out the window at the last meeting."

Mr. Hazelton has been urging the other members of council to resign en masse. Only with a new election will the people be able to decide what kind of council they want, he says.

In an open letter to council at the last meeting, he said it was either time for the councillors "to do a job or quit."

"And there has been a lot of talk about town clerk Glenn Pitman, that he is receiving too high a salary for his services, that he is rude to councillors and unco-operative. I feel this is very unfair. If the public knew the amount of time that Mr. Pitman puts into town business, perhaps the opinions would change. For example, while he was on vacation, at my request, he drove from his home on a Sunday to the town hall to get tickets for wrestling which he delivered to my house because I had neglected to get them while the town hall was open. I have always found Mr. Pitman was co-operative."

Mrs. Chipman is one of only three town council members who were elected. The others were acclaimed through an election process that sees the major and four councillors elected one year and three more councillors elected the next.

All serve for three-year terms, so there is no regular election the third year. This is the third year.

Of those elected, Mrs. Chipman had the highest vote total–354 votes compared to 352 for deputy major Robertson. But she says she didn't want the deputy's job, to which she was properly entitled, but that it wasn't offered to her in any case.

"I'm going to write a book when my three years are over" says Mrs. Chipman who has been praised for her active role in political life by the Nova Scotia Task Force on the Status of Women when it came to town for a session this summer. She uses her tape recordings and clippings for her filing system and for correspondence.

"I'm already working on the book. I'm going to call it, Three Years behind the Iron Curtain."

Most folks in Digby, while they may not like the national notoriety she has given the town, agree with her devil's advocate political role.

"It's the old ladies who put her in there," said one councillor.

"It's the poor people who support her--the welfare cases," said another.

But more typical was the reaction of grocery store manager Robert Warner when a reporter tried to interview him about town politics. "I'm not going to shoot my mouth off to a paper," he said. 'I'm man ager of a store here."

Preparing their handcrafts for the December 3 sale at Tideview Terrace has given the senior citizens living there a real interest. Above left to right are (standing) Miss Mabel Turner and Mrs. Lizzie Miblury; (seated) Mrs. Louise Barton (Aunt Louise), Mrs. Margaret Woods, Miss Eileen Ring, Mrs. Muriel Banks and Mrs. Norma Barnes.

Pioneer Girls' Club Organized

(Phyllis S. Winchester)

The Pioneer Girls Committee and Guides met at the Deep Brook Baptist Hall on Monday evening, October 27, to formalize plans for the get-acquainted OPEN HOUSE to be held on Monday, November 3, at 7:30 p.m. at Deep Brook Church, featuring displays, songfest and social hour.

Pioneer Girls is a non-denominational organization for bringing girls together to participate in a program of Bible study, achievements and personal growth in every phase of their lives - home relationships, sports, music, arts and many others. All girls aged 9 and over are invited to participate in this program.

In Smith's Cove, contacts are Mrs. Frances Berry, Mrs. Dianne Brinton and Mrs. Phyllis S. Winchester. Clementsport and Deep Brook girls may contact Mrs. Shirley Burrell, 638-8752, or Mrs. Barbara Selig, 638-8137, regarding further information. Plans are being made to furnish transportation from Smith's Cove and Clementsport areas.

Arthritis Prevalent And Disabling

"Recent arthritis research has substantially increased our knowledge of rheumatoid arthritis, one of the most common and most severe types of arthritis," according to Dr. Hugh Smythe, Chairman of The Arthritis Society's Medical and Scientific Committee. "There are two reasons why this is important: one because it is so prevalent and, secondly, because it can be the most disabling and deceptive form of arthritis. In terms of cost to the economy it far exceeds the waste of the big killers," he says.

Rheumatoid arthritis, more common among women than men, affects the whole body, not just the joints. It may leave the patient bedridden, or confined to a wheelchair; unable to walk, unable to write, unable to comb her hair or feed herself. And she may suffer intense, severe pain. "No matter what the type, arthritis tends to run a different course in each of its victims," Dr. Smythe points out.

Fortunately, today there is help and there is hope. The Arthritis Society spearheads the attack on arthritis. It encourages governments, hospitals and the health professions to play their part in the conquest of arthritis. "We are now on the threshold of the best arthritis control program in the western world," Dr. Smythe continues. "And, despite the absence of a cure, substantial advances have been made and there is effective treatment."

Research and professional education supported by the Society for 1975-76 totals $1,750,000. The research program includes a network of Rheumatic Disease Units; Associateships; Fellowships and research grants.

The Arthritis Society's grants are made to help research workers acquire the technicians, equipment and supplies necessary for the prosecution of effective arthritis research. The recipients derive no pecuniary benefits whatsoever from their grants, Dr. Smythe stresses.

"Arthritis research has produced understanding of this disease beyond the most optimistic forecasts of 10 or 20 years ago," says Dr. Smythe. "We shall count on continued financial support to help conquer arthritis - anybody's illness. It is better to prevent disability than to correct it."

Gold In The Hills

There is a touch of sadness in the air,
It is Autumn everywhere.
The sky, one vast, pastured blue, for flocks of cloud-heards passing through.
the wide expanse and drifting slowly, in scattered state of melancholy.
The world awaits, breathless in
the silent air, crimson, red and golden dressed,
in Autumn's lovely vividness.
A new spice to winds, where distant hills are bold,
beckoning not to fortune-hunters, greedy for gold.
Only for us, who seek for Beauty,
addicted to her charms, quiet, lost in wonder, held close in Autumn's arms.
Then turn away, with wistful thoughts,
we sadly journey on, knowing Winter comes
to stake His claim, with silver, white chiffon.

Anne Kaye

BOWLING

MIXED BOWLING LEAGUE

Unknowns	24
The Mets	22
Kings & Queens	20
The Jets	16
Mr. and Mrs.	15
Spoilers	15
Odd Balls	12
Toppers	4

TOP FIVE LADIES

Muriel Wilson	103.7
Flo Grimmer	101.4
Marj Wilson	99.5
Debbie Wilson	96.8
Marlene Muise	96.6

TOP FIVE MEN

Luke Dugas	117.1
Mike Wilson	116.4
Ted Wilson	108.9
Rick Cook	106.0
Pat Fletcher	105.7

WEEKLY HIGH SINGLES

Marj Wilson	142
Luke Dugas	130

WEEKLY HIGH TRIPLES

Marj Wilson	350
Luke Dugas	361

MENS LEAGUE

Marksmen	36
Acadians	34
Our Gang	28
Underdogs	25
BaBas	22
Arrows	22
Snowmobilers	20
Outlaws	19
Blanks	18
Rolling Stones	18
Misfits	16
Streakers	16
Smokeaters	14
Leftovers	12
Tornadoes	6
Wonders	6

TOP TEN

Luke Dugas	114.5	15
Leo Woods	109.7	15
Maurice Boudreau	109.1	18
Mal Parker	108.3	15
Ted Wilson	108.3	18
Ted Robicheau	108.2	18
Rod Robicheau	107.9	18
Richard Parks	107.7	12
Brian Cook	106.1	18
Stan Brown	105.6	15

WEEKLY HIGH SINGLE

Arnold Sprague	134

WEEKLY HIGH TRIPLE

Alston MacAlpine	344

LADIES LEAGUE

WEEKLY HIGH SINGLE

Muriel Wilson	141

WEEKLY HIGH TRIPLE

Muriel Wilson	363

TOP TEN AVERAGES

Muriel Wilson	111.9	18
Debbie Wilson	102.0	18
Marj Wilson	100.4	15
Bea Amero	98.9	18
Val Harroun	98.6	18
Norma Comeau	96.6	18
Flo Grimmer	96.4	18
Laura Robicheau	96.1	17
Peggy MacAlpine	95.0	18
Doris Barr	94.9	15

TEAM STANDINGS

Raiders	48
Ding Bats	32
Candle Pins	32
Eager Beavers	30
Sharp Shooters	30
Drifters	26
DeFaga Sports	26
Avengers	25
S.S. Squad	22
Neckers	22
Admirals	20
Alley Cats	20
Calypsos	16
Fire Balls	14
Late Comers	13
Out of Towners	10

TEACHERS LEAGUE

TOP FIVE WOMEN

Myrtle Adams	93.7	15
Wendy Moore	91.5	15
Lois Chmiel	90.6	12
Ruth MacKenzie	90.1	15
Regina Tate	90.0	15

TOP FIVE MEN

Bill Olsen	116.7	3
Richard Ross	101.9	15
Cleveland Theriault	97.0	6
Barry Cassidy	95.1	9
Charlie Walker	91.6	9

WEEKLY HIGH SINGLE

(men)	
Richard Ross	113
(Women)	
Liz Dunn	115

WEEKLY HIGH TRIPLE

(Men)	
Richard Ross	302
(Women)	
Ruth MacKenzie	
Liz Dunn	299

TEAM STANDINGS

Munchers	26	2
No Names	11	6
Fantastic Five	18	4
Lobbers	24	3
Out of Towners	14	5
Alley-Oops	28	1
Bugs	7	7
Hot Shots	0	8

SPORTS

Minor Hockey Changes

- CAHA

The 1975-76 hockey season will see many new rule changes taken into effect. Following is a general interpretation of the important rule changes and or additions:

Rule 30 - Major Penalties

For a second major penalty infraction in the same game, to the same player, including goalkeepers, such a player shall be ruled off the ice for the remainder of the game. (Major penalty plus a Game Misconduct)

Rule 31 - Misconduct Penalties

A Misconduct Penalty, a Game Misconduct penalty, or a Gross Misconduct penalty, shall also carry with it a 2 minute minor penalty.

Rule 40- Referees and Linesmen - Helmets

All referees and linesmen shall wear a hockey helmet, preferably black in colour.

Rule 53 - Crosschecking

A mi nor penalty shall be assessed any player who crosschecks an opponent.

Rule changes provide for a **major** penalty if any player strikes an opponent with a crosscheck **above** the normal height of his shoulders, whether or not injury results. A **match** penalty shall be assessed any player who **deliberately attempts** to injure or **deliberately injures** an opponent with a crosscheck.

Rule 59- Fighting

In addition to previous penalties under this rule, the following will also apply:

1. a player who is identified by the referee as being the instigator of, or the aggressor in a fight, shall be assessed a **Game Misconduct** penalty in addition to any other penalties he may incur.
2. any player wearing a ring(s), tape or any other material on his hands who is involved in a fight or altercation, shall be assessed a **Match** penalty in addition to any other penalties he may incur.
3. any player or players continuing to hold their opponent(s) in any manner while a fight is in progress between other players, shall, after being warned once by the referee, to desist, be assessed a **Minor** penalty. If the player or players persist, a **Game Misconduct** shall also be assessed.

Rule 63- High Sticks

Complete new rule with changes follows:

a. The carrying of sticks above the normal height of the shoulders is prohibited, and a **Minor** penalty may be assessed any player violating this rule.

b. Any player who strikes an opponent above the normal height of his shoulders with a high stick shall be assessed a **Major** penalty regardless of whether injury results or not.

c. a **Match** penalty shall be assessed any player who deliberately attempts to injure or deliberately injures an opponent with a high stick.

d. contacting the puck with the stick above the normal height of the shoulders shall result in a **Minor** penalty being assessed. Play shall be stopped immediately.

Rule 73- Molesting Officials

Complete new rule with changes follows:

a. Any player, coach, manager trainer or stickboy, who intentionally touches, holds or pushes a Referee, Linesman or Minor official before, during or after a game shall be assessed a **Match** penalty and shall be reported to the President by the Referee.

b. Any player, coach, manager, trainer or stickboy who deliberately strikes, trips or body checks a referee, linesman or minor official before, during or after a game shall be assessed a **Match** penalty and shall be reported to the President by the Referee. Such player, coach, manager, trainer or stickboy may be suspended for one year or more.

c. Any player, coach, manager, trainer or stickboy who threatens or attempts to strike a referee, linesman or minor official, before, during or after a game shall be assessed a **Match** penalty and shall be reported to the President by the Referee.

Rule 84- Spitting

In addition to present rule, add the following:

"Any coach, manager, trainer or stickboy who deliberately spits on or at an official or an opponent shall be removed from the bench and ordered to the dressing room for the remainder of the game. The referee shall report full details of the incident to the President."

MINOR HOCKEY CHANGES

Rule 30 - Major Penalties

The Co-incidential major penalty rule will not be applicable to minor hockey. In minor hockey, any player including the goalkeeper who is assessed a **Major** penalty under the following infractions, shall be assessed, **in addition, a game Misconduct**:

a. **Crosschecking**

New Rule 53 (b) Crosschecking an opponent above the normal height of his shoulders

New Rule 53 (c) Crosschecking a goalkeeper while he is in his crease, or injures an opponent as a result of a crosscheck.

b. **Fighting**

all major penalties for fighting.

c. **Highsticking**

New Rule 63 (b) highsticking an opponent above the normal height of the shoulders

d. **Hooking-injuring an opponent by hooking.** Rule 72 - Leaving the Player's or Penalty Bench during an altercatrion on the ice.

f. **Slashing**

Injuring an opponent by slashing.

As is noted by the rule changes, the emphasis is to curb injuries caused by high sticks, crosschecking, slashing and hooking; better protect officials; and deter players from fighting. Once this is accomplished, hockey will become a more enjoyable sport to play, and from the spectators point of view, more enjoyable to watch.

NOTE: - Any further information, interpretations, or explanations may be had by contacting NSAHA area representative ERNIE LE FORT at 46 Hillside Dr., Cornwallis, N.S., Phone No. Residence: 638-8064; Work: 638-8367.

HOCKEY NOTICE

Hockey Officials' Clinic

CAHA representatives will conduct a Level I and II Hockey Officals' Clinic at CFB Cornwallis on Sat-Sun, 1st and 2nd November 1975.

Details are as follows:

Place: Bldg 10

Timings: Registration - 0830 Sat

Theory Lectures: 0900-1230 Sat and Sun

Practical Sessions: 1400-1600 (2 PM-4 PM) Sat and Sun

Clinic Registration Fees: $5.00 ($2.00 for Level I and $3.00 for Level II)

Equipment Required: Skates and Whistle

This clinic is open to anyone wishing to attend. It is of importance to all personnel who work in hockey-coaches, managers, players, minor officals, novice and experienced officials alike.

Coffee will be served and noon meal facilities are available.

Further information, if required, may be obtained by contacting Ernie LeFort at 638-8367 or residence, 46 Hillside 638-8064.

Islands Consolidated - Badminton

This year, for the first time, a boys team from Islands Consolidated School entered the Canadian Junior Team Badminton Championships sponsored by the Pepsi Cola Company. Every school in Canada is entitled to enter a team of not less than 4 nor more than 6 boys. (The girls play-off, structure is similar). These teams compete on a local, regional, provincial and inter-provincial basis until a Canadian Champion is declared. Only winning teams advance into play, with the losses each time dropping to the sidelines. Each confrontation between two teams consists of 9 matches, (5 singles, 4 doubles).

The team representing Islands consolidated this year was not really expected to advance very far. To be sure, there was talent present. One of the members, Stephen Comeau, is one of the more highly talented junior players in the county today. The others, however, had not played much competitive badminton. The second ranked player, Tony Thurber, was an "under 14 Provincial champion 5 years ago and had not played since that time. The third ranked player, Billy Howard, took the game seriously only last year and has made giant strides thereafter. The last member of the team, Randy Elliott, is a converted basketball player who has attended practices only since September. But together these four, tabbed by their friends as the "fearless foursome" took on the best badminton talent in the province and when the smoke cleared, they weren't far from the top.

Their record during the past few weeks looks something like this. The first opposition came from Digby, who had defeated Bridgetown to reach the second plateau of the play-offs. Capitalizing on strong singles play, the Islands team defeated Digby 7-2. Next came a most formidable from Kentville, perennial badminton champs in almost all categories. All games here were hard fought, but an indomitable spirit proved the difference as Islands won 5-4. And now the moment of truth - Thr provincial championships. Here the winners of the 4 provincial regions met to decide provincial supremacy. The semi-final action pitted Islands VS. Sackville. In this the doubles matches were even and the singles long and close but the sense of victory was imminent. Again a victory - this time by a 6-3 margin. And finally Truro, Provincial "runner-ups" for 3 consecutive years. A strategy conference was in order. If Islands won three singles matches they'd only need to break even on doubles. "Voila" Islands had the singles 3-2.

Champion Softball Team

Bridgetown Acadian Distillers softball team is the the Nova Scotia Intermediate "D" Champ for 1975.

Bridgetown, to win this title, had to face teams from Springhill, New Waterford and Dartmouth in a tournament at New Waterford on October 12 and 13.

The first team Bridgetown had to meet was New Waterford and defeated this team by a score of 11-6.

Next Bridgetown met Dartmouth, with Bridgetown winning this game by a score of 6-3. Due to rain the tournament couldn't be completed and was delayed until this past weekend, October 25, in Trenton, with Dartmouth and Springhill playing to determine which team would play Bridgetown in the finals.

Dartmouth and Bridgetown met again for the finals and a very interesting game was had. Bridgetown won by a score of 3-1, thus Bridgetown went undefeated.

Bridgetown Acadian Distillers will host the Maritime Championship between Hoyt, N.B., on Sunday with game times at 11:00 a.m.; 1:00 p.m., and 3:00 p.m. if necessary.

Charlie Tidd of Acadian Distillers pitches a 3-1 win over Dartmouth in the N.S.S.A. Intermediate D championship at Trenton.

New Canteen Opens In Conway

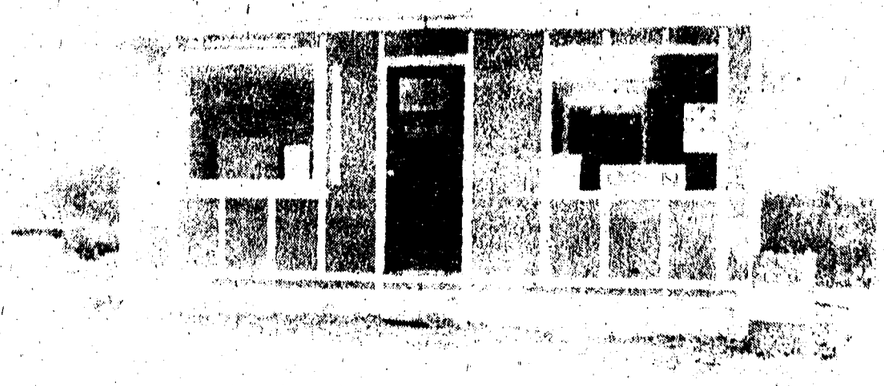

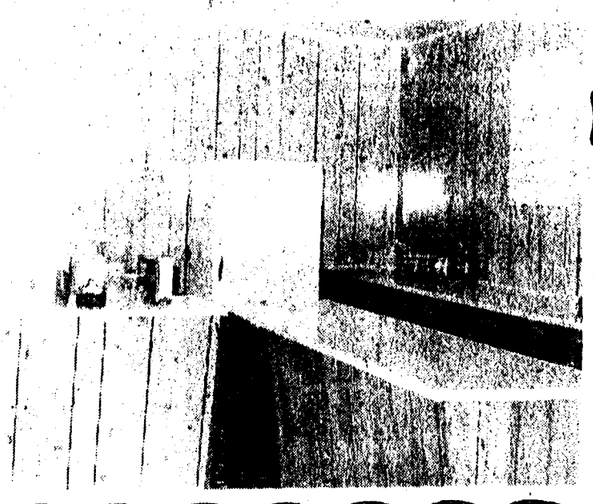

RADIO HI-LIGHTS CKWM-FM dial 97.7

Saturday

6 am - Breakfast Show
9:10 am - Showcase
1 pm - Panorama
3 pm - Osborg's Choice
5 pm - Panorama
7:30 pm - Symphony Hall
9 pm - CBC Stage
10 pm - Music East
10:30 pm - Atlantic Symphony
11:10 pm - Maritime Magazine
11:15 pm - Music in the Night
Major newscasts 8, 9 am; 12:30, 6, 11 pm.

RADIO HI-LIGHTS CKWM-FM dial 97.7

Monday to Friday

6 am - Breakfast Show
9:15 am - Music a la Carte
1 pm - Matinee Five
4:03 pm - Bob Kerr Show
Fri. Only - Canadian Concert Hall

Evening Programming from CBC

Mon - 6:30 Air Farce & Entertainers
8:30 - Identities
Tues - 6:30 Major Progression
8:03 - CBC Tuesday Night
Wed - 6:30 - Playhouse
7:03 - Bush & Salon
8:03 - Concern
Thurs - 6:30 - Touch the Earth
8:03 - Themes & Variations
Fri. - 6:30 - Max Ferguson
7:03 - Warner's Wax Works
8:03 - Anthology
9:00 - Music East

RADIO HI-LIGHTS CKWM-FM dial 97.7

Sunday

7:15 am - Music for Sunday
8:30 am - Holland Calling
9:30 am - Maritime Gardener
9:45 am - Neighbourly News
10:00 am - Singspiration AM
11 am - Music for Sunday
11:30 am - Sunday Supplement
1:00 pm - Mormon Tabrnacle Choir
1:30 pm - Showcase
5:30 pm - National Arts Centre Orchestra
6:15 pm - Report from Parliament Hill
6:15 pm - Music for Sunday
7 pm - Gilmour's Albums
8 pm - Singspiration PM
9 pm - Osborg's Choice
11:15 pm - Mormon Tabernacle Choir
11:45 pm - Music in the Night.
Major Newscasts 7, 8, 9 am; 12:30, 6, 11 pm.

King Of Pop To Open October 31st

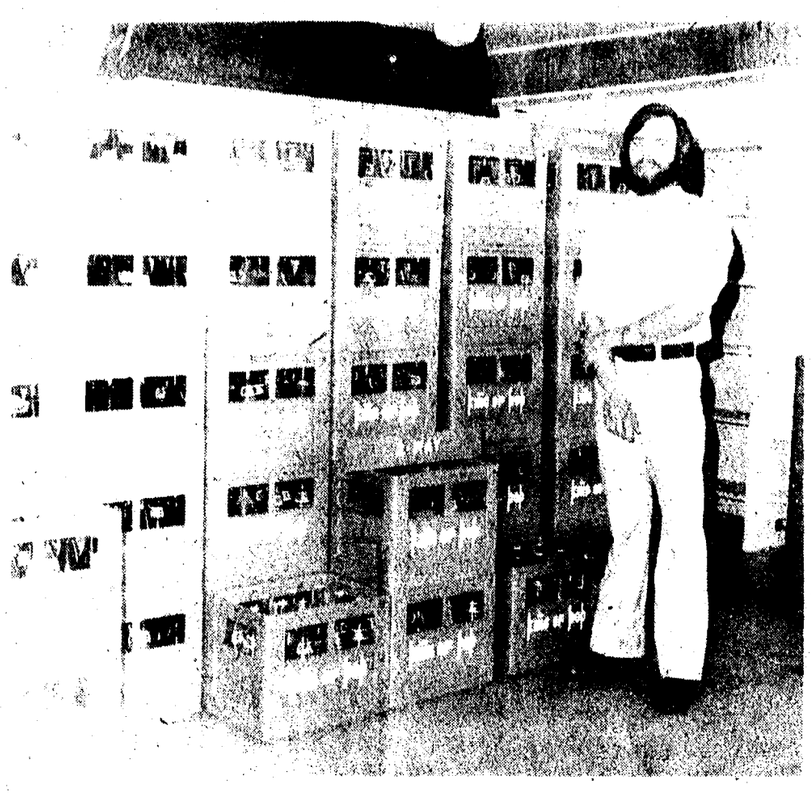

DEER HUNTERS:

1975 HUNTING REGULATIONS FOR DIGBY, YARMOUTH, SHELBURNE CO.'S

During the hunting season November 1 - November 30, Digby Yarmouth and Shelburne counties are designated as an experimental deer management zone. For 1975, special deer hunting regulations are in effect.

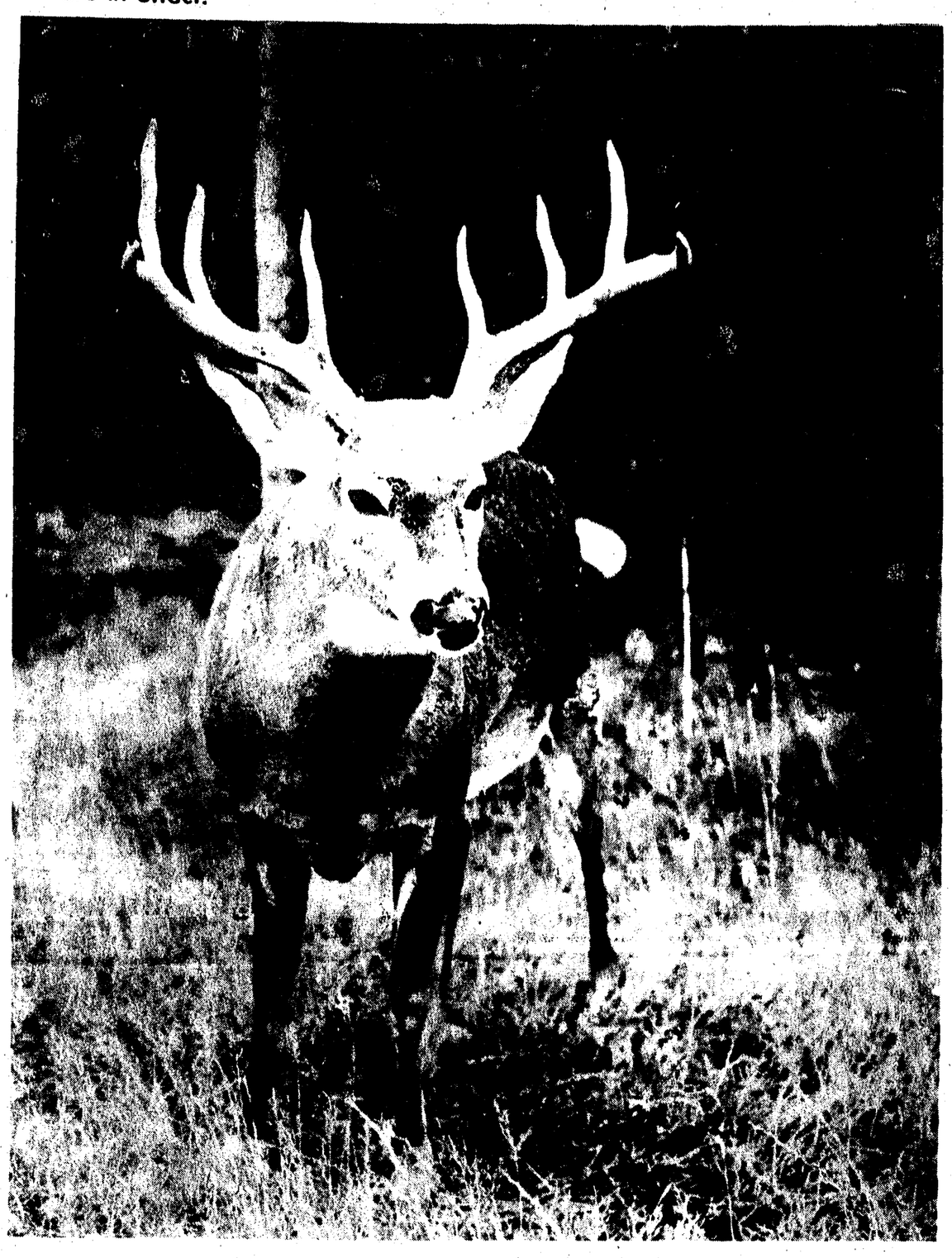

- **Yarmouth and Shelburne counties bag limit is one male deer with visible antlers, one of which must be at least 3 inches in length.**
- **Digby county, bag limit is one deer of either sex.**
- **All deer killed in the three county area must be taken to a deer registration station before leaving the county of kill and before it is transported to the hunter's residence.**
- **All deer killed outside the three county area must be taken to a deer registration station at Bear River Bridge or Granite Village before being brought into the area.**
- **Possession of any deer within the three county area must be covered by a special meat permit obtained at the registration station.**
- **The hide and head must remain attached to at least one front quarter of the carcass and the head must be visible while the carcass is being transported.**
- **One side of the deer's lower jaw must be surrendered at the registration station.**
- **See list of regulations and registration stations below.**

Regulations respecting Deer Hunting made pursuant to Section 130A of the Lands and Forests Act:

2. (1) Subject to the Lands and Forests Act, as amended, and these regulations, a person, being the holder of a valid Big Game License and within the period from the first day of November to the thirtieth day of November in any year, both dates inclusive, may hunt:

(a) deer with visible antlers exposed above the skin, at least one of which must be three inches in length from burr to tip, in the Counties of Shelburne and Yarmouth, and
(b) deer, regardless of sex or antler growth in all other Counties of the Province.

8. The Counties of Digby, Yarmouth, and Shelburne are designated as a special deer management study area (hereinafter referred to as "study area").
9. The Minister shall designate a number of places within and without the study area as registration stations for the purposes of these regulations and shall appoint a person or persons (hereinafter referred to as "registering Officers") to be in charge of these registration stations.
10. Any person killing a deer in the study area shall:

(a) prior to transporting the deer to his usual and ordinary permanent place of abode or any place or storage, and before transporting the deer out of the county of kill, present the field dressed carcass of the deer to the nearest registration station;

In these regulations:

(h) "Field dressed carcass" means that the head and hide of the deer is attached to at least one front quarter of the deer.
(b) complete and deliver to the registering officer a report on a form prescribed by the Minister respecting the place, time and manner of the killing and respecting any other matter relating to the killing that the Minister requires and deems important for the management of deer in the study area;
(c) surrender to the registering officer one side of the lower jawbone of his deer and the metal tag issued with his license;
(d) present his Big Game License to the registering officer for the purpose of having the license invalidated for hunting deer; and
(e) upon complying with the above regulations, obtain a copy of Permit to Possess Deer Meat in Special Study Area, duly signed by him and the registering officer.

11. Any person killing a deer outside the study area shall, prior to transporting the carcass into the study area:
(a) present the field dressed carcass to a designated registration stations outside the study area;
(b) complete and deliver to the registering officer a report on a form prescribed by the Minister respecting the place, time and manner of the killing and respecting any other matter relating to the killing that the Minister requires;
(c) surrender to the registering officer one side of the lower jawbone of his deer and the metal tag issued with his license;
(d) present his Big Game License to the registering officer for the purpose of having the license invalidated for hunting deer; and
(e) upon complying with the above regulations, obtain a copy of a Permit to Possess Deer Meat in Special Study Area, duly signed by him and the registering officer.

12 Notwithstanding subsection (2) of Section 129 of the Lands and Forests Act no person shall:
(a) present for registration any deer he himself did not kill;
(b) transport within the study area any deer carcass unless the attached head of said carcass is clearly visible and identifiable;
(c) possess any deer or part thereof in the study area unless that deer has been registered and a valid Permit to Possess Deer Meat in Special Study Area has been issued for the said deer.

LIST OF REGISTRATION STATIONS

LOCATION OF DEER REGISTRATION STATIONS
24 Hour Stations at County Lines (open 7 days per week)

BEAR RIVER — Trailer at Annapolis-Digby County line, on the corner of Highway No. 1 and the Bear River Road to the south of the New Bridge.
BEAVER RIVER — Trailer at Yarmouth Digby County Line on the corner of Cedar Lake Road and Highway No. 1.
CHARLESVILLE — Trailer at Yarmouth Shelburne County Line on the corner of Lighthouse Road and Highway No. 3
GRANITE VILLAGE — Camp on Shelburne Queens County Line on Highway No. 3

12 Hour Station (open 8 a.m. to 8 p.m.) 7 days per week

NORTH KEMPTVILLE — Camp near Digby Yarmouth County Line at junction of so called Birchdale Road and Barios Road.

12 Hour Stations (open 8 a.m. to 8 p.m. Monday to Saturday)

SHELBURNE COUNTY

BRASS HILL — Home of Emerson Francis on Highway No. 3.
CLYDE RIVER — Home of Dale Sutherland on Port Clyde Road, ¼ mile south of Highway No. 3.
MIDDLE OHIO — Home of Calvin Watts on the Ohio Road, 1 mile north of the Purdy Hill Road junction.
SHELBURNE — Home of Alvin C. Young on King Street Hill on Highway No. 3 to Liverpool.
EAST JORDAN — At Jerry Kane's Auto Body Shop, 4 miles south of Jordan Falls.
LOCKEPORT — Home of Lauchlan MacKay on the Lockeport Road, 1 mile south of Lockeport corner.

YARMOUTH COUNTY

PUBNICO HEAD — At Gilbert Goodwin's Garage on Highway No. 3 in the vicinity of the junction to West Pubnico.
LR. ARGYLE — Home of Gaylon Goodwin behind Baptist Church on Highway No. 3.
TUSKET — Home of Kenneth Wood on road between war memorial and CN station.
ARCADIA — Home of Raymond Jacquard on the Melbourne Road about 500 feet south of the Wedgeport Road.
EAST QUINAN — Home of Roy Fraughton on the Quinan road, ½ mile west of the Frotten Road junction.
DAYTON — Ken Murphy's Irving Station on Highway No. 1, about 1 mile north of Yarmouth Town limits.
LAKE GEORGE — Home of Paula Anderson on Lake George-Norwood road, near the Fish Hatchery.
CARLETON — Home of Nelson Grey on Highway No. 340, about ½ mile north of Carleton corner.

DIGBY COUNTY

RICHFIELD — Home of Eldon White on Highway No. 340, about 300 yards north of Yarmouth-Digby County line.
HECTANOOGA — Home of Ira Gaudet on Hectanooga Road, 1¼ miles east of the Hectanooga Railroad crossing.
METEGHAN — Thimot's Irving Garage on Highway No. 1.
LITTLE BROOK — Thimot's mink ranch on the Little Brook Station Road, ¼ mile east of Highway No. 1.
CORBERRIE — Home of Ulysses Blinn on Highway No. 340, about 1 mile north of the Corberrie church.
OHIO — Wilfred Gaudet's Grocery Store, 1 mile south of Weymouth on junction of Ohio Road and Highway No. 340.
DOUCETTEVILLE — Alfred Thibault's General Store.
BARTON — Home of Joseph J. Robichaud on Highway No. 1, ¾ mile east of Barton corner.
CENTREVILLE (Digby Neck) — Home of Guy Outhouse on the Centreville Wharf Road to the west of Highway No. 217.
FREEPORT (Long Island) — Home of Hubert Thomas across the road from Baptist Church.

WATCH FOR THIS SIGN

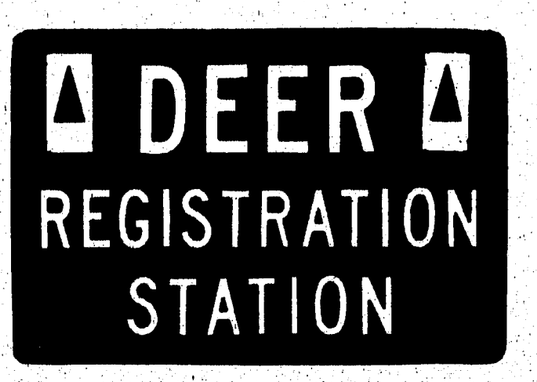

DIGBY Riteway FOOD STORES

MEAT

Phone 245-4979

SPREAD Farmers Fifty Fifty 1 lb. Pkgs. 89c

SNOWFLAKE **SHORTENING** 1 lb. Pkgs. 57c

KING COLE O.P. GAUZE **TEA BAGS** 60's $1.19

KLEENEX Man Size Large Box 55c — Boutique Napkins Pkg. of 60 55c

GRAVES (Tomato or Molasses Sauce) **Beans & Pork** 14 oz. Tins 3 FOR $1.00

GRAVES FANCY **Cream Style Corn** 14 oz. Tins 39c

CONNORS **Kippered Snacks** 3¼ oz. Tins 5 FOR $1.00

Saniflush 34 oz. Tins 79c

CHILDRENS **ASPIRIN** 24's 29c

Aerowax Liquid 46 oz. Tins $2.39

McCREADYS GREEN **Tomato Chow** 24 oz. Bottle 99c

MOP & GLO 16 oz. 89c

CHRISTIES CHEESE **RITZ** 8 oz. Pkgs. 69c

McCORMICKS **Chocolate Chip Cookies** 1½ lb. Bag $1.39

SILVER LASSES **MOLASSES** Quart $1.19

WIL-CLEAN BRONZE **Scouring Sponges** 43c

JOHNSONS GLORY **RUG CLEANER** 24 oz. Aerosol $1.69

GRAVES COOKED **Spaghetti** 14 oz. Tins 3 FOR 89c

GRAVES 400 KERNEL **CORN** 12 oz. Tins 39c

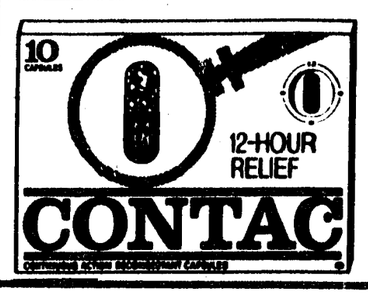

Contac C Tablets Pkg. of 10 $1.79 Value $1.29

Lysol

Basin Tub & Tile Cleaner	15 oz.	99c
Toilet Bowl Cleaner	16 oz.	59c
Deodorizing Cleaner	28 oz.	$1.19
Spray	7 oz. Aerosol	99c
Liquid	5 oz. Bottle	89c

AUSTRAL **Fruit Salad** 28 oz. Tin 69c

JAVEX Bleach 128 oz. JUG 99c

JAVEX For Unbleachables 26 oz. Pkg. $1.19

E.D. SMITHS **Cherry Pie Filling** 19 oz. Tins 69c

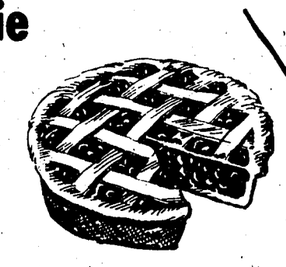

MONARCH **Piecrust Mix** 18 oz. Pkg. 65c

Coca Cola 10 oz. Tins 5 For $1.00

All Flavours MONARCH **Sponge Puddings** 9 oz. Pkg. 2/89c

NEW Monarch CHOCOLATE CHIP, BANANA NUT & SPICY APPLE RAISIN **SNACK CAKE MIX** 13 oz. Pkg. 69c

LARSENS WHOLE **Smoked** Picnic Shoulders 99c LB. — Picnic Halves $1.05 LB.

LARSENS LAYER **Bacon** LB. $1.79

LARSENS BEEF & **Pork Sausage** LB. 88c

TASTY TENDER **Beef Liver** LB. 49c

Fruit & Produce

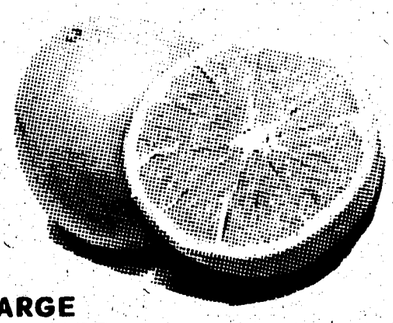

SOUTH AFRICAN **ORANGES** Size 138 59c Doz.

CANADA NO. 1 **ONIONS** 3 lb. Cello 49c

CANADA NO. 1 **Cucumbers** LARGE IMPORTED Each 19c

Frozen Food

PILLSBURY **Bread Dough** 4 Loaves 99c

HIGHLINER BOSTON **Bluefish In Batter** 14 oz. Pkg. 79c

L.I.P. Grants Awarded

The constituency of Annapolis Valley will benefit from 145 jobs creating 2817 weeks of work through approval of 21 Local Initiative Program Projects.

Federal funding totalling $415,042 was announced for the projects today by Manpower and Immigration Minister Robert Andras.

Projects approved include one sponsored by the Flower Cart Activity Training Centre in New Minas which will provide an intensive training program in a regular work oriented situation to develop industrial baking and related skills in the developmentally handicapped. The L. I. P. project known as Sheltered Work Industry for Trainables will employ 5 people. The project is stated to run for 30 weeks from November 3 to May 28. The Sponsors of the project hope the trainees will have developed sufficient skills to produce marketable bakery items that would support the cost of continuing the Sheltered Work Project at the end of the L. I. P. funding.

The community of Windsor Plains will benefit with the approval of a L.I P. project for the area. This project will employ 8 people creating 218 weeks of work that will allow for the upgrading and winterizing of the homes of 27 families living on low or fixed incomes in the community.

L. I. P. is a federally funded program designed to create jobs during peak times of unemployment.

THE PROJECT NAME	Jobs	MAN WEEKS	Federal Commitment
Black Home Improvement Workers, Windsor Plains	8	218	$32,530.00
Fixed Income Home Improvement Program, Kings Co.	8	165	24,750.00
Sheltered Work Industry for Trainables (S.W.I.F.T.) New Minas	5	150	22,500.00
Kings Co. Coordinating Services - Home Making Services	10	300	39,060.00
Newport Station Community Hall	6	89	13,350.00
Picnic Park and Camping Project, Waterville	7	108	16,200.00
Collection of Abandoned Car Bodies, Kings Co.	5		22,500.00
Centreville Park Project	6	116	17,114.00
Wolfville Community Recreation Centre, Development	15	124	18,125.00
Land Clearing and Housing Development, Cambridge Reserve	5	117	17,114.00
Employment for the Handicapped, Windsor	3	102	15,300.00
United Baptist Church Renovations, Upper Vaughn	7	158	25,260.00
Kings Co. Girl Guide Camp	5	85	12,189.00
Clearing of Recreational Land, New Minas	4	98	13,858.00
Bridgetown Mem. Community Centre, Bridgetown	7	135	20,043.00
Community Centre Extension, Port Williams	6	136	20,400.00
Big Brothers - Big Sisters, Kings - Kentville	3	90	13,500.00
Newport and District Rink Community	15	129	19,350.00
Lawrencetown and District LIP	8	199	29,445.00
Operation Hall, Summerville	7	70	10,500.00
Maggie's People, Port George	5	78	11,830.00
	Total - 145	2817	415,042.00

Hill Grove
(Mrs. Da Roope)

Mr. and Mrs. Earl Haight accompanied by Mr. and Mrs. Floyd Cosman of North Range and Mr. and Mrs. Gerald Durling of Bridgetown, spent the weekend in Belmont visiting Mr. and Mrs. Ray Haight.

Congratulations to Mr. and Mrs. Reginald Murley upon the arrival of a new grandson, Kevin Eric Grant. Proud parents are Mr. and Mrs. Shepherd Grant of Glace Bay.

Miss Carol Marshall has returned home after visiting for several days with Mr. and Mrs. Scott Marshall and family in St. Johns Newfoundland.

Mr. and Mrs. Chester Keen and Mrs. Ralph Marshall of Halifax visited Mr. and Mrs. Arthur MacKay and Miss Susie Nichols several days last week, and on Sunday they were joined by Mr. and Mrs. Albert Vincent of Saint John, for a family birthday dinner in honor of Mrs. MacKay. Other Sunday visitors at the same home were Dr. and Mrs. Allen Purdy and Mr. Stewart Potter all of Deep Brook, and Mr. and Mrs. Wade Woodman of Conway.

Mr. and Mrs. Orbin Minard were Sunday visitors with Mr. and Mrs. Glenn Saunders at Clementsvale.

Mrs. Darcy Roope accompanied by Mrs. John Roope motored to Halifax on Thursday for a medical check up at the V.G. Hospital. They also visited Mrs. Bessie Hayden who is a patient at the same hospital

Weymouth
(Mrs. June Cosman)

Mrs. Ida Jarvis has returned home after being a patient in the Digby General Hospital.

Mr. and Mrs. Weldon Rhyno of Timberlea, Mr. and Mrs. Clyde Keddy and Mr. and Mrs. Wilfred White of Tantallon and Cpl. Irving Sabean of Manitoba spent the weekend with their mother and also attended the Titus-Sabean wedding.

Wesley Grant has returned home from the Yarmouth Regional Hospital.

Mrs. Resther Gaudet of Dartmouth, N.S., is visiting at her home in town.

Mr. and Mrs. Eric Manzer and son, Stephen, Kentville, were weekend guests of his parents, Mr. and Mrs. Bernard Manzer.

A Pink and Blue baby shower was held on Saturday evening in honour of Mrs. Cheryle Manzer of Kentville, at the home of Mrs. Gerald Prime in Hassetts. Hostesses were Mrs. Prime and Mrs. Bernard Mullen of Weymouth. Games were played, Mrs. Manzer receives useful gifts. Refreshments were served by the hostesses at the close of the evening.

Richard D'Entremont is a patient at the Digby General Hospital.

Rev. Merle Zimmerman was a guest speaker on Sunday at Westport Churches at the Annual Roll Call service. In the absence of Mr. Zimmerman, Stewart Lewis was in charge and brought the messages at the Weymouth Church of Christ on Sunday evening.

Farm Machinery Course Offered

A comprehensive course in the adjustment, maintenance and repair of farm machinery is being offered for the first time this year at the Nova Scotia Agricultural College in Truro.

The course was introduced as the result of the demand for farm equipment technicians on farms, in machinery dealers' repair shops and with the equipment companies themselves.

With an emphasis on shop work, the course includes instruction in the adjustment, care and repair of farm diesel and gasoline powered tractors, two cycle engines, hand and power tools, the identification of parts, recognition of defective parts and the procedures to be followed in tearing down and re-assembling equipment.

Instruction will also be given in oxyacetylene and electric arc welding and hydraulic principles and systems as they apply to farm equipment. Some related subjects include basic accounting procedures, the maintenance of inventory and record systems.

Other topics included in the course are work simplification, shop management, communications and safety.

The third semesterof the course, from May to July, will be arranged so that students will be able to gain practical experience with farm equipment dealers.

Graduates of the present agricultural engineering technician course can negotiate approximately 50 per cent of their credits if they wish to enter the farm equipment technician program.

Coffee Party For Saint Mary's

Mrs. Leona Young, Belleisle, enjoys a cup of coffee with friends, Mrs. Faye Young, Mrs. Mae Young and Mrs. Beatrice Bent. (Winchester Photo)

Mrs. Leona Young, Belleisle, a member of the Granville Centre Baptist Church opened her home Thursday morning Oct. 23rd 1975 to a successful coffee party to help swell the funds of Saint Mary's Anglican Church Fund, which amounted to $136.00.

She was assisted by her daughter, Mrs. Christina Sutherland and her daughter-in-law, Mrs. Faye Young, also Mrs. Longley Hamilton, Mrs. Richard Chambers and Miss Ruth Longmire.

This proves others are interested in seeing "Saint Mary's Rise Again."

Bear River Notes

Mr. and Mrs. Curtis Rice and Mrs. Rosalind Rice spent the week-end at their camp on Lake Jolly.

Mrs. Bert Mayo has arrived home after spending five weeks in Montreal, guest of her daughter Mrs. Shirley Gravel.

We are glad to report that Mr. William Smith is making a good recovery from his recent illness, but is still in Digby General Hospital.

Dr. and Mrs. D. Brennan returned home Sunday night, after attending a Medical meeting in Charlottetown, P.E.I.

Mr. Wayne Harris of Sherbat Lake, Ont., spent the week-end with his grandmother, Mrs. Dorby Jack. He returned home, by air, from Halifax, accompanied by his mother Mrs. Ena Jack on Sunday might.

Mr. Robert Williams of North Sydney spent the week-end with his family in Bear River.

Mrs. Fred Porter and Mrs. Vida Coombs are spending the winter months with Mrs. Lila Purdy.

Mr. and Mrs. Harold Hopkins have moved to Ottawa.

Mrs. Cecil Miller is visiting his daughter in Niagara Falls.

Misses June Schmidt, Donalda Fraser and Lena Reinhardt returned home on Friday after spending the week in Halifax.

TENDERS

Sealed Tenders for fuel oil at the Digby Elementary School and the St. Pat's School will be received by the undersigned up to 12:00 noon on November 14, 1975.

For further particulars please phone 245-4140.

Address tenders to P.O. Box 579 or deliver to the Town Office.

Lowest or any tender not necessarily accepted.

G.A. PITMAN
Secretary-Treasurer
Digby Board of School Commission

SEALED - TENDERS

For Furnace Oil at the Digby Regional High School will be received by the undersigned up to 12:00 noon on November 14/75. For further particulars please phone 245-4140. Lowest or any tender not necessarily accepted.

Please deliver tenders to Secretary-Treasurer's Office at the Town Hall.

Signed D.R. Pyne
DIGBY REGIONAL HIGH SCHOOL BOARD

Tender For Snow Removal

SEALED TENDERS

For Snow Removal at Digby Regional High School will be received by the undersigned up to 12:00 noon on Nov. 14/75. For further particulars please phone 245-4140. Lowest or any tender not necessarily accepted. Please deliver tenders to the Secretary-Treasurer's Office at the Town Hall.

Signed D.R. Pyne
DIGBY REGIONAL HIGH SCHOOL BOARD

Raise $150 For Cystic Fibrosis

The Digby Kinsmen under Glen Pitman as president has added to the special Kinsmen Cystic Fibrosis Project fund by $150.15. This was raised in Digby by a tag day held on Saturday, October 25 under convenership of George Churchill.

Smith's Cove
(Phyllis S. Winchester)

Recent visitors at the home of Mr. and Mrs. Leaman Sarty were Mrs. Sarty's sister, Mrs. Mabel Marshall, Roxbury, Mass., who was here for three weeks. Cpl. and Mrs. Glen Killam were guests at the same home this past week, when they travelled to the area on transfer from the West Coast. While here, the Killams visited friends and relatives in the Digby area, and returned to CFB Gagetown on the weekend.

Also visiting one day at the Sarty's was her brother, Frank Marshall of Halifax.

Miss Elizabeth Winchester enjoyed a two week trip to Centre Tuftonboro, New Hampshire, where she was the guest of her cousin, Mrs. A. R. Meurling, and Mr. Meurling. While there she enjoyed several trips in the White Mountain and Lake Winnepesaukee areas where the foliage was in full autumn color.

Also experiencing the joys of autumn foliage were Mr. and Mrs. Stanley Hinton who travelled through Quebec, Ontario, New Hampshire and Maine for two weeks. They were accompanied part of the trip by their son, Peter, who remained in Toronto.

Several of the Smith's Cove senior citizens have enjoyed recent trips to Liverpool, Round Hill and Salmon River as members of the Digby New Horizons Club. This week they will participate in the monthly birthday party for the members.

Mrs. Kelsey Raymond was hostess to the St. Anne's Women's Guild on Monday evening, October 27.

Mr. and Mrs. Gerald Thompson and family enjoyed sharing a visit of his brother, Dale, and Mrs. Thompson, who visited with relatives in the Kentville area for several days recently, staying at the home Mrs. Esther Thompson. Dale and his wife also spent several days in Smith's Cove with his brother and family before returning to their home in Labrador City.

Mrs. Gerald Young, Mrs. Gerald Thompson and Mrs. R. M. Winchester travelled to Belleisle, last Thursday morning, to participate in a Morning Coffee at the home of Mrs. Hiram Young. The coffee party was sponsored by Mrs. Young to raise funds for the rebuilding of St. Mary's Anglican Church, Belleisle, which was destoryed by fire this past summer.

Mrs. Cecil Raymond is teaching a Lampshade class at the New Horizons Club in Bear River.

Joggin Bridge

Mrs. George R. Bell was hostess to an Artex party on Wednesday evening, October 22nd. Mrs. Tom Gates, Bear River was the demonstrator.

Recent guests of Miss Edith Kempton were Mr. and Mrs. Perry Abriel and small son, Halifax and Mr. and Mrs. W.A. Searle, St. John.

Congratulations to Mr. and Mrs. Fred Maxner (nee Brenda Robinson) who were married in the Smith's Cove United Baptist Church on Saturday afternoon at 2 p.m. They will be living in their new mobile home and we welcome them to our community.

The regular meeting of the Society of Friends Club was held at the home of Mrs. Kaye Wong, Digby on Tuesday evening.

Rev. and Mrs. George R. Bell spent the weekend in Kentville visiting her sisters, Mrs. Ralph Evans and Mrs. Rose Malpass and families. On Saturday they attended the wedding of her niece, Valarie Evans. Rev. Bell performed the marriage ceremony at the Kentville Baptist Church.

Mr. Clayton Woodman has returned home after spending two weeks in Mass., visiting relatives.

We welcome Dr. and Mrs. Boudreau and family to our community. They have purchased the home formerly owed by Mr. Victor Halliday. The Halliday's moved to Digby and our regrets at losing them in the community.

Notice
Alcoholics Anonymous

The regular meetings of Alcoholics Anonymous will be held in the Digby Mental Health Building.
Thursday - 8:30 p.m.
For more information call 245-2291 or Hank 245-2375.

Remembrance Day 1975

November 11, 1918, and November 11, 1975, are so many memories apart that I am afraid that some of us are forgetting the significance of the holiday. For some it is a day set aside every year to get some hunting in before the season closes, for others if it is not too cold it is a good day to rake up the beautiful colours left by the naked trees, but, for some it is a time to remember those loved ones and friends that did not return from the great wars and Korean Conflict.

They put out their greatest effort for us, could we as legion members, not give up a little of our time from 10:15 a.m. to 11:15 a.m. on November 11 to renew our faith with those who died.

Legion members, your Executive is alive and working but we are only as strong as the help we receive from you.

Bayview

Gordon Ritcey and family of Ottawa spent the Thanksgiving Day weekend with his father, Mr. Everett Ritcey.

Mr. and Mrs. Kenneth Erwin have recently returned from a trip to the U. S. A.

Mr. and Mrs. Herbert E. Doerr, III, have been recent visitors during Thanksgiving at the home of his parents, Mr. and Mrs. Herbert E. Doerr at their hilltop home. They were accompanied by their son.

Dr. and Mrs. William Dunphy have now returned home to La Grange, Ill. after spending the summer months here.

Rossway
(M. R. Comeau)

Mr. and Mrs. Waters Comeau were Sunday dinner guests of Mrs. Ruth Tolles at Bear River. Mrs. Clara Parry of Conway was also a guest at the same home.

Eight and a half tables of cards were played Tuesday night in the Rossway Community Hall. Mr. Wilfred Gidney of Mink Cove won the door prize and the cake donated by Mrs. Laura Height was won by Mrs. Bea Graham of Waterford who had it cut and served with refreshments.

With the inside and outside of the hall completely renovated and finished, the grounds are now having gravel hauled in and levelled for better parking.

Pink and Blue Shower

Mrs. Gary Speichts, nee Sandra Comeau, of Halifax was surprised by friends and relatives with a baby shower held Saturday evening, October 25, at the home of Mrs. Roger Carty, Smith's Cove. She was escorted to the place of honor, which was gaily decorated in pink, blue and white, and featured a bassinette containing the gifts, also a cake deorated with green bonnet, sweater and booties and a stork. The cake was made by her mother, Mrs. Lawrence K. Banks of Smith's Cove.

Before the honoree opened her gifts, Miss Cathy Adams, Smith's Cove, regaled the guests with several interesting and puzzling games. Miss Pam Comeau of Halifax, sister of the honoree, was the recipient of the door prize.

Mrs. Speichts was assisted in opening her gifts by the Hostess, and graciously expressed her appreciation to all.

Refreshments were served by the hostess, assisted by Miss Adams.

New Horizons Variety Show

Weymouth New Horizons held a Variety Show on Thursday evening at the Royal Canadian Legion Hall. The chairperson was Catherine Langford, who planned the show and the M.C. was Beatrice Rose. Club participants in the show were Catherine Langford; Beatrice Rose; Marguerite Brown; Jennie Cromwell; George Langford, and Ada Cromwell. Others taking part in the show were Martha Bright who sang and musicians Allen Sisco, Alfred Bright, Kenn Bright and son, Clayton Langford who sang and danced.

Basin View Apartments

Mr. and Mrs. Ron Gaul of London, Ontario, called on Mrs. Viola Baxter one day last week.

Mr. and Mrs. Edward Baxter of Middleton spent Sunday with Mr. Baxter's mother, Viola Baxter.

Mrs. Viola Baxter was pleasantly surprised recently while a patient in the Digby General Hospital to have her brother, Loran Handspiker and his wife of British Columbia to visit her.

It was his first visit in 14 years and his wife in eight years. He said he could see many changes in the town.

Mrs. Mary Raymond, Mrs. Nancy Wetherby, Mrs. Donna Outhouse and twin daughters visited Mrs. Emily Abbot to watch artist, Mrs. Kaye Outhouse, on T.V.

Sorry to report Mrs. Norma Tibert is in Halifax Hospital. We of Basin View Apts. wish her a speedy recovery.

Mrs. Hilton Webb of Tracy, N.B., and Mrs. Wallace Amero of Oromocto, N.B. were weekend guests of their aunt, Mrs. Emily Abbot. Mrs. Ann Amero of Tracey, N.B., was over night guest of her sister, Emily Abbot and is spending a few days with her sister, Mrs. George Humphrey.

Mrs. Vera Cosman of Danvers, N.S. Mr. and Mrs. Murray Baxter, Digby and Mrs. Gladys Thompson called on Mrs. Emily Abbot.

Raise $170 At Rock-A-Thon

A group of young people from the Youth Group of the Weymouth Church of Christ in Weymouth held a Rock-a-thon, at the Weymouth Consolidated High School, on Friday, October 10th from 7 p.m. through to 7 p.m. Saturday night. They passed the time away by singing, watching T.V. and listening to radio. The sum of over $170.00 was raised. The proceeds go to transportation and registration for the Youth's Group to travel to Summerside, P.E.I. on a Youth Rally, October 31st to Nov. 2nd. The president of the group is Miss Laura Lewis and the secretary is Miss Darlene Nesbitt.

Story Hour For Pre-Schoolers

Once again pre-schoolers may enjoy their favourite stories told to them at the Digby Branch Library, on Montaque Row. Thursday November 6th at 11 a.m.

Every Thursday morning after that has been set aside for the little ones to enjoy the old favourites and hear some new ones Toddlers maybe brought to the Library, and left there for this hour of reading and fun while you shop, etc.

South Range
(Mrs. M. Marshall)

Mr. and Mrs. Kenneth Sabean, Dartmouth, spent several days with her mother, Mrs. Effie Robicheau. They also visited other friends and relatives.

Mrs. Hubert Shortliffe, North Range, called on Mrs. Emdon Dunbar Sunday.

Mr. and Mrs. Mark Marshall, Digby, called on her parents, Mr. and Mrs. Eldred Marshall, and grandparents, Mr. and Mrs. Forrest Hill, on Sunday.

Little Miss Ursela Sperlin entertained a number of her little friends at her 4th birthday party. Those present were Ian and Julie Marshall; Sally and Keith Amero and Heather and Patsy Hanson, Doucetteville.

Mr. and Mrs. Rodney Haight and children, Hillgrove, were Sunday supper guests of Mr. and Mrs. Earl Marshall.

Mrs. Scott White and children spent Wednesday with Mrs. Willis Marshall.

Mr. and Mrs. Eugene Richardson and daughter, Darlene, Dartmouth, spent the week-end with Mr. and Mrs. Roland Romard and Alicia.

Mrs. Gertrude White recently returned home from U. S. A. after visiting there for several weeks. She was accompanied home by her son, George White and Mrs. White.

Mrs. Effie Robicheau and Mrs. Kenneth Sabean, Dartmouth, called on Mrs. Emdon Dunbar Saturday.

Mr. and Mrs. Willis Marshall and family motored to Woodville Sunday to visit Mrs. Marshall's parents, Mr. and Mrs. Lindsay Misner.

BEAR RIVER

Mr. and Mrs. Thomas Q Hancock of Bear River spent four days in Halifax where Mr. Hancock had an appointment at the O.V.A. Hospital, Camp Hill. They also spent a day shopping and were guests at the Bedford Motel.

The New Horizons held a birthday party in their rooms on Saturday evening. A very jolly evening was enjoyed by a large number of members and friends.

The November meeting of the Bear River Womens Institute will be held in Oakdene Hall, Nov. 4th when the Brownies under the direction of Mrs. Oakley Peck and Mrs. Frank Marshall will present the program.

Institutes Consider Women's Advantages Here

The Womens Institute Rally was held on Wednesday afternoon at Acaciaville, Digby Co., when a large number of members of the Institutes from this district were present.

A number of officials of the Nova Scotia W.I. were present, including Mrs. Nixon, President; Miss Brend Gorman, Supervisor of Home Economics; Mrs. Bent of Tupperville, Convenor of United Nations Committee; Mrs. Meek, Area Director; Miss Wendy Hiltz, Home Economist for YarmouthDigby area.

Mrs. Nixon, Prov. President spoke on International Women's Year objective "We have accomplished something if we at last have become aware of the advantages we have as women, in this country compared to other nations, she said. The inequities that have existed over the years are recognized and are being dealt with.

The evening program was under Home Economics director and intitled "Your Moneys Worth in Food."

A supper was served by the Acaciaville Institute, to a large number of delegates.

Those attending from Bear River were Mrs. Molly Freeman; Mrs. Elaine Purdy; Mrs. Dorothy Miller; Mrs. Ruth Talles; Mrs. Thelma Buckler and Mrs. Howard Cress.

Personals

Mr. and Mrs. Stanley Penny motored to Church Point Sunday and called on Mr. and Mrs. Mike Doucett of Weymouth and other friends.

THE DIGBY COURIER

TERMS: ANNA. & DIG. COS. $5.50: OTHERS IN CANADA $7.00 US & FOREIGN $8.50: SINGLE COPIES 15 cents

VOL. CII-No. 13

NOVEMBER 6, 1975

DIGBY HAS A MAYOR

A young Digby barrister, Charles (Charlie) Haliburton was on Tuesday elected mayor of the Town of Digby by acclamation. The nomination of Mr. Haliburton was the only one placed until five o'clock closing time on Tuesday.

Mr. Haliburton came to Digby in 1962 when he completed his law studies at Dalhousie University. In Digby he was in practice in the law firm of M. S. Leonard until he opened his own practice. Born in the Valley, the son of Hon E. D. Haliburton and Mrs. Haliburton, Wolfville, Mr. Haliburton received his earlier education at Horton Academy and Acadia University, Wolfville.

The new mayor has experience on three levels of government, the municipal (town) where he served as a councillor in the Town of Digby for a term of two years; provincial because of his close association with his father who was a provincial M.L.A. and member of the cabinet and on the federal level where he represented South West Nova in 1972-1974.

Charles Haliburton's nomination came in the fourth call for candidates for the mayorship of Digby. Three previous nomination dates failed to bring forth any offers. The mayor's chair had been vacant since May 1975 when the then mayor, Patrick Comeau found it necessary to resign. Six months prior the mayor's chair was declared vacant by the resignation of Mayor Willard Kinney. Mr. Kinney had been successful in winning the seat less than a year before.

In an interview with Mr. Haliburton, The Digby Courier was told that he had been strongly urged by many people to let his name be submitted. He felt there was a need for a mayor and no one seemed to have the confidence to come forward. He hopes, he said, that the next time will be different and someone else will offer. Mr. Haliburton is anxious to have the co-operation and the participation of the town's people and looks forward to worthy suggestions, advice and interest from the citizens. He intimated that he favored volunteer committees from the town to examine and assist and be in general helpful to what he hoped to be an on-going prosperous town. He asked that people come forward and offer their services.

CHARLES HALIBURTON

Open Digby Sewer Tenders

W. N. Horner of W. N. Horner Construction Co. Ltd., along with the Digby Town Council, on Monday, evening, opened the five tenders received for construction of Phase 3 of the Digby sewer construction program.

A special meeting of the Digby Town Council will be called early this month to further deal with the tenders and plan for a ratepayers meeting.

Tenders were from Carson Construction Co, Moncton, N.B.; construction of concrete sewer pipe $1,967,630, of Polyvinylchloride, $1,887,630, time 90 weeks after being awarded contract to completion; Classic Construction Co. Ltd., Yarmouth, $1,690,000, $1,710,000, 78 weeks; Highland Paving Construction, Lower Sackville, $2,050,000, $1,745,000, 90 weeks; Carl B. Potter Ltd, no concrete material tender, Polyvinylchloride $1,809,820, 52 weeks and St. Lawrence Construction Co., Montreal, $2,166,200, $2,151,800, 50 weeks.

Bonds were submitted by all who tendered.

High Fundy Seas Claim Woman's Life

High seas on the Bay of Fundy on Saturday claimed the life of Mrs. Leona Cole, Saint John, N.B., age 42 years. Mrs. Cole was a daughter of Mr. and Mrs. Cyril Middleton, Weymouth Falls.

Mr. and Mrs. Frank Cole had visited Mr. and Mrs. Middleton enroute from Halifax and were returning on Saturday to Saint John, N.B. with their car and Prowler Travel Trailer on the Princess of Acadia. Mrs. Cole became seasick and decided to rest in the trailer when a freak accident of a transport truck turning over on the trailer caused Mrs. Cole's death. Mr. Cole was taken to Saint John General Hospital for treatment on arrival.

It is said that seas were extremely rough and the tide in the Bay of Fundy high. Gusts of wind during the day reached 54 miles per hour.

The funeral of the late Mrs. Cole was held in Saint John, N.B. on Wednesday at one p.m.

"New Town Hall" Committee Recommends

Deputy Mayor Philip Robertson at the regular meeting of the Digby Town Council on Monday evening, presented the "New Town Hall"

Deputy Mayor Philip Robertson at the regular meeting of the Digby Town Council on Monday evening, presented the "New Town Hall" Committee report on behalf of himself as chairman and committee members, Councillor William Reid and Councillor Guy VanTassell. The report passed by council, included a recommendation, that since the Digby Firemen objected to part of the new Fire Hall on First Avenue being used as a new Town office, then the Digby Information bureau property be used and have it to contain both Town Offices and Information Centre. The committee which met on October 28th recommended that the present building be demolished or sold and a new one constructed. Estimated cost was $60,000 or $70,000. The recommendation passed at Town Council provided budgeting for the estimated cost.

The committee suggested a one story building. Environment objections and scenic blockage objections were raised by Councillor Eileen Chipman.

The suggestion was made that the old railway station might be painted and utilized as a Town Hall. On motion of Councillor Gordon Ellis, seconded by Councillor William Reid, the Council decided to contact proper authority on its possibilities.

R.C.M.P. Band Performs

More than 1800 Digby school children in the afternoon and hundreds of adults in the evening enjoyed the forty-five member full dress uniform R.C.M.P. Band from Ottawa which presented concerts at the Digby Forum on October 29th.

The occasion coincided with the opening of the Digby Forum following the installation of new freezing equipment. In December of 1974, the Digby Recreation Commission was faced with the expense of the unit when an explosion destroyed the plant as existed. By efforts of a fund raising committee chaired by Mrs. Reginald (Olive) Hazelton and grants from governments (including locals) and organizations the magnitudinous project was accomplished.

Here for the opening, which preceded the R.C.M.P. Band concert, was "Bill" Spurr, formerly of Deep Brook and Weymouth and now employed with the Department of Recreation, Halifax.

Captain Reginald Hazelton, president of the Digby Recreation Commission, presided as Master of Ceremonies and introduced guests and the members of the fund raising committee. He also presided at an informal reception at Barnacle Bills following the concert.

Among the numbers presented were a Tribute to Walt Disney; tunes from the World of Show Business; a medley with a Latin American beat; a musical tribute to Chicago; theme music from several TV shows; "A Visit To Nashville", an arrangement with a country flavor; and "On The Quarterdeck" march;. The concert closed with "O Canada". Nearly all of their music is arranged by their own band members. They have two full time arrangers, and one part time arranger, Blenis Pennell from Glace Bay, Nova Scotia

Project $2,908,250 Into Five Year Program

A $2,908,250. projection for a five year program was approved at Digby Town Council on Monday evening. By municipal requirements a five year projection is necessary. The budget presented by Town Clerk, Glen Pitman, was moved for approval by Councillor Gordon Ellis, Finance Chairman, seconded by Councillor William Reid.

The five year plan for general government included such items as $40,000 for fire truck; $6,000 for fire alarm system; $35,000 for paving; $3,000 for tractor; $12,000 for truck; $50,000 for water works (Com.); $1,992,250. for sewer; $16,000 for rink; $15,000 for electric facilities; $100,000 for Town Hall; $115,000 for paving (1976-79); $50,000 for storm sewer (77-78); $60,000 for sidewalks (76-79); $150,000 for breastwork (76-77) and $50,000 for recreation complex.

October current bills passed for payment amounted to $6,497.00.

Kiwanians Campaign For Pool Funds

A press conference held on Friday morning by the Digby Kiwanis Swimming Pool Committee announced the launching of a fund-raising campaign for the Digby Swimming Pool. Present to answer questions and offer information were J.J. Brittain, special pool fund-raising Chairman; R. MacLeod Rogers, president and James Gillis, treasurer.

Already the committee, it was found, have prepared letters of solicitation to mail after the postal strike is over to provincial business and industrial firms. These will be followed by requests for donations from service clubs and local merchants and professional people. Donations from individual contributors will also be welcomed, the committee advised.

The Kiwanis Club has bills to the amount of $25,000 to pay and the campaign now being launched is hoping to get $12,500 of the $25,000 needed. There is no operational deficit for the pool but there are capital expenditures to be covered, before 1976, president Rogers told the press.

The pool opened in June 1975 is of standard commercial size and is of vinyl and galvanized steel construction. It is 82 feet long and 42 feet (6 lanes) in width. It ranges in depth from 3 feet 6 inches in the shallow end to 9 feet in the deep end of the pool. The pool has a relatively large shallow end which allows ample room for instruction of two or three classes of non-swimmers at once. The change house adjacent to the pool houses separate change rooms for males and females with appropriate shower, basin and toilet facilities, an office and reception area and an engine room, which houses the circulation pump and chlorination equipment.

The pool was staffed in the summer of 1975 by competent and qualified instructors and lifeguards and operated under the rules and guidelines laid down by the Canadian Red Cross Society and the Royal Life Saving Society. Both swimming and life saving were taught. An Opportunity for Youth grant, applied for and obtained by the young group who managed the pool for the summer, provided most of the operating and maintenance cost. Without the initiative of this group and the grant they obtained, it is doubtful that we could have opened the pool in the summer of 1975.

The need for this facility in the Town, Mr. Rogers said, is evidenced by the fact that approximately 400 people, mostly children, but some adults, registered in the three instructional periods through the summer (each program lasted three weeks). Together with the recreational swimming, it is estimated that the pool was used by individuals over 10,000 times.

The need of a swimming pool for Digby youth has always been a vision of the Digby Kiwanis Club. In its earlier years the Kiwanis Club had established a swimming pool at the Racquette but because of pollution it had to be abandoned. All means of fund raising for the project had been used such as apple sales, sponsored Easter pages in a local newspaper and means. Similar fund raising means have been used for the Kiwanis Swim Pool on Mount St. with the walk-a-thon project of late years being a substantial contribution.

Reviewing the costs, of the present pool, Mr. Rogers said, the total cost of the pool complex, which included the installation of the pool itself, the construction of the change house and deck around the pool, the erection of a protective fence around the pool and landscaping amounts to approximately $80,000. Of this amount, the Nova Scotia Department of Recreation contributed $30,000. The Kiwanis Club of Digby and a number of its friends and benefactors provided approximately $25,000, leaving a balance of $25,000 yet to raise. Cheques should be made payable to the Kiwanis Club of Digby, Swimming Pool Trust, and sent or delivered to the Royal Bank of Canada, P.O. Box 1000, Digby, Nova Scotia. Receipts will be provided promptly for Income Tax purposes, it is understood.

93 Year Old Grows Big Turnip

C.E. Lambertson, Barton, will be 93 years old tomorrow. Being so near to 93 did not hinder Mr. Lambertson even a little when he brought to The Digby Courier a king size turnip last week. The turnip weighed fourteen and a half pounds and measured 29.8 inches by 32 inches around.

During his life Mr. Lambertson spent seventeen years in the United States doing landscaping. He and his wife again returned to Barton where they ran a boarding home. In 1950 Mrs. Lambertson passed away and Mr. Lambertson has lived alone since.

Mr. Lambertson enjoys his garden and gardens fairly extensively. The dry 1975 summer did not deter the crops which produced for Mr. Lambertson ten quarts of peas, one bushel of beets, string beans, lettuce, carrots, turnips and parsnips.

Dahlias seem to be a specialty for Mr. Lambertson. Being a dry summer, 1975 was particularly good for dahlias. They do better in dry weather, he says. His yield is usually about one hundred bulbs and one hundred pounds.

Robert Dugas Paid To Play

Robert Dugas, seventeen year old son of Mr. and Mrs. Luke Dugas, Conway, has come to the place where he is now being paid to play hockey. He is playing with a senior team in Halifax and in the first game on Sunday, Robert scored two goals and three assists. The team, it is expected, will play a game in Digby.

Robert and his father Luke, have been avid supporters and participants in Digby Minor Hockey. In the 1975 summer, Robert represented Digby at the Midget Hockey Camp where his course taught him how to teach hockey to others.

Was 90 On October 31st

Mrs. Harold North, Wolfville, has seen ninety Hallowe'en days. On Friday, October 31, Hallowe'en, 1975, she was 90 years of age.

Mrs. North, who had lived most of her married life in

Continued To Page 2

Woodworking Plant Opened

Above, left to right, are Lawrence Banks, Andrew Brooks and Rodney Banks, owners and directors of Digby Woodworkers Incorporated, Smith's Cove, which was officially opened on October 29th.

Donald Cameron of Industrial Estates Ltd., small business financing of Halifax (above) cut the ribbon when the Digby Woodworkers Incorporated had their official opening on October 20. The plant is located in Smith's Cove. The blessing prayer was given by Father Maillett, Digby, and S.C. Belson, manager of Industrial Incentives, D.R.E.E., spoke to the audience of some one hundred persons. Other guests included eric Allen of Industrial Estates Ltd.

A welcome was extended by Andrew Brooks, an owner of the plant before a tour of the establishment was made. Also leading the tour were Lawrence Banks and son, Rodney Banks also owners and directors of the business.

Cecile Lyold was winner of a door prize donated by T.P. Calkin.

Costume above does not always carry away the Hallowe'en costume awards. Trudy and Wendy Hall, daughters of Mr. and Mrs. Everett Hall, King St., Digby, especially adapted themselves to characteristics of elderly persons at the Digby Lions Club Hallowe'en party. Their walk, posture and movements were portrayed as by veterans in the art. This had much to do with their best costume prize.

EDITORIALS

CLEAR SAILING

This is really not meant to be an editorial. It is an explanation instead. Ordinarily our policy would be to let sleeping dogs lie and give a new mayor or other new officer or leader clear sailing. We hope this to be. In order to give our readers (those concerned) an idea of what was being said about us in high places and give them an opportunity to assess the situation, we printed the second installment of the article about Digby in the Toronto Globe and Mail. Oddly enough we were given a copy of number two first and number one was passed to us too late for our last issue. We feel that to be fair to everybody we must also print installment one. Nobody will be happier than us for serenity.

Which also reminds us. Thanks to all the kind people who called to compliment us on our "Dignity" editorial when we apologized to someone for inflicting it, by mistake on our readers twice they remarked "We thought that was for emphasis. It was a good editorial." Thanks anyway.

And again Clear Sailing.

QUIET HALLOWE'EN

It was a nice quiet Hallowe'en in Digby and as far as we could see it was the same in villages around Digby County. Those in authority were quite pleased. Such reports must restore anyone's faith in humanity, especially in our young people, if faith was ever lost.

Personally, we had prepared, as of other years, for about 50 guests but, do you know what? We had exactly two pre-schoolers (and mothers), four schoolers (and mother) and one high schooler. However, the Lions Club Hall was filled with lots of well behaved children. We feel that says something to all of us.

We enjoyed our own entertaining of our Hallowe'en guests. Maybe a little unusual. At least a little different. Just that same day we were asked "How do you manage about the kids trick and treat when you go to the Lions Club Hall on Hallowe'en night?" Oh, we said, we just put the dishes out and the children help themselves. We have never had any one to abuse the privilege of helping themselves, we said, or, at least, to very little extent. Nothing that we were ever sure about, anyway. In fact, we got the idea from the late Mrs. Hortense Gilliatt, Annapolis Royal. If she can trust the kids, why can't we, we had argued with ourselves. So we tried it and it worked.

That was why we were so much amused about our experience in 1975. A delightfully fine looking boy we knew him and he knew us by name (editorial we and us only). He wasn't wearing a mask this year and drew this to our attention. Could he have two of the chocolate bars placed out in the dish on the table, he asked. Why of course, we replied. Next our visitors wanted to know if we had a bandaid for his hand. "Sure". We examined the scratch to be certain it didn't require professional medical attention and then casually wended our way to the kitchen for supplies as usual we were humming (no it wasn't "His Eye Is On the Sparrow and I Know He Watches Me", it was that song "Her Eye Is On The Bar - ows And I Know She Watches Me"). Our errand didn't take long. We were back in a jiffy. Couldn't find the band aids in a jiffy though, so we chose other medicinally recognized aids for skinned palms.

Our point is, of course, that in that time our Hallowe'ener had seen "someone" (and we knew it) come in the porch and go right out without saluting his hostess. The dish of 30 to 40 chocolate bars went out too. We told the visitor not to have them returned. After all, that wasn't the stirling silver bowl which held the chocolate bars, it was nothing but the white plastic mixing bowl. And chocolate bars! We can think of things more polluting and damaging than those. They had fulfilled their purpose anyway. They were for Hallowe'en. Whose Hallowe'en didn't matter.

Oh, by the way, we began to prepare the gauze to bind up our visitor's "wounded hand" but we always did hear that "time is a good healer". And it was.

Now, we wouldn't need to worry if those mystifying TV programs never got anymore brutal or murderous than that. Would we? Could be we have talent and script at hand. A quiet Hallowe'en 1975. How about 1976? Come back again friends. You're welcome.

Hodge Podge

— "The mail must go through." That has been a quotable quote for many years defying, rain, snow, or hail and even strikes. However, one might get a bit carried away with that slogan. For instance, the person who demanded their newspaper last week "even if you have to bring it on your own two feet." Of course, that could be a compliment to the newspaper. Maybe Mackasey ought to be notified about the prestige of some newspapers and call a halt to this strike irrespective of spiralling costs! —

— How Digby does progress! A write-upon Digby in the Toronto Globe and Mail had to be accommodated in two installments to get the Digby story across in a satisfactory manner to the reporter Wewere accommodatedby receiving installment two but we haven't seen installment one. Likely the postal strike has interfered. We've having a wrestle with our conscience whether to consider the postal strike, therefore, a curse or a blessing in disguise. —

My how we've grown! Two years when we first went offset one vehicle would carry the Couriers for Digby and vicinity. This week it took two heavily laden cars to cover the same area.

—The editor thought she ought to be getting a nice new portrait done by about this time before Christmas. Unexpectedly, though appreciatively, however, she doesn't need to. You know how Ottawa hands out cheques to senior citizens (if there happens to be any). Well, somewhere in Toronto they hand out portraits, sort of pictures in words. Didn't think about asking if they give them to senior citizens too, or just editors! Anyway a newspaper reporter from that fair city described your Digby editor as demure. Made a pretty good picture for Digby. It means brave, staid, shy, seemingly modest (kinda like that one) and of good manners. You ask how we know all that. Looked it up in the dictionary of course. Can't take any chances with those big city daily reporters. So we've found.—

—Oh, oh, somebody's fingers will get rapped by the Human Rights. Did you see the advertisement last week for a nightwatchman? Get out your Human Rights "by-laws". That should have been nightwatchperson. It excluded women, worse than anything else it excludes women in International Women's Year. Can't you right now see all those women clammering for that night watchperson job if they hadn't been so blandly discriminated against! Watch out for that Task Force On The Status of Women. Oh, pardon, pardon, we mean Status of Persons. Well, lucky for us all that we've had and have two fine men, Steve and David, at Human Rights in Digby office to keep us straightened out. Human Rights can get awfully confusing.—

—That's a new one on us! What's a quickie-squisie? Sounds something like that. Anyway, it is on right now at the Grace United Church Hall. They tell us some of those quickie-squisie items go for as high as 25 cents. We'd better all go. It will be all over at noon. We even get education thrown in free of charge. We find out what a quickie-squisie is and, who knows, we might learn how to spell it.—

Letters *To The Editor*

DEAR MRS. WALLIS,
DIGBY COURIER AND
MOTHERS OF BROWNIES
AND GUIDES:

Recently a meeting of Digby Local Association of Brownies and Guides was held at Digby Lions Hall. With the exception of the leaders and executive, there were only two Mothers present. It was suggested that perhaps the Mothers did not realize what the L.A. (Local Association) and its purposes were, hence this letter.

The L.A. is an organization that aids the Brownies and Guides in any way it can - it raises money through cookie day, pantry sales, etc., (often with the help of Brownies and Guides). This money is used for camping equipment, outings, badges, support of the Provincial Guiding Movement, buying uniforms for the underprivileged children, and support of the local packs. The L.A. is also a liaison between Guiding on the Provincial and Local levels.

Anyone who is interested in the Guiding movement is welcomed to become a member of the L.A. Our principal members, however, have been MOTHERS, and all are urged to take some interest in this work.

The L.A. meets only two or three times a year and the time involved is slight. We realize, of course, that you may be involved in other things or may feel you have nothing to offer - there is always a need for people to teach badge work and to test. Also, committee work, ways and means, uniform clearance, telephone calling and transportation. We feel that any parent who is interested enough to send their children to take part in the Guiding Movement would be pleased to help - once the need is realized.

Please, if you have any question, call me at 245-5466. You may also call Mrs. Gloria Reid at 245-2165, or Mrs. Florence Fletcher at 245-4903. Do try to make our next L.A. meeting - we would like to have you .

Yours truly,
Mrs. Patricia Kynock

Editor,
Digby Courier.

"BEEF" NO. 2

When I bought my nice home in Digby, a couple of months ago, I had the idea that you were a progressive and up-and-coming town, as many of the residents said you were, but in the direction field your town fathers are all at sea. Either they are not the best business men in the world or lack some of the requirements of good administrators.

The lack of directional signs is one of the areas where they fall down badly. This is "Beef" No. 2, but I wrote you "Beef" No. 1 after nearly getting lost trying to manoeuver my way down town from my new home on Second Avenue. Because of lack of signs on the corners, I had to stop my car several times and ask directions to the post office, bank, or wherever I wanted to go. But time and my powers of observation overcame that and I can now get around very nicely. But the suggested signs have not been erected yet, as far as I can see, so I am still wondering how the strangers and tourists are getting along.

But the lack of road signs are by no means your worst short sightedness. What about your Town Hall, so called? In the first place, it is not in the proper location, but should be on or near Water Street. Hence my "Beef" No. 2.

In order to find the town hall to pay some bills yesterday, I had to get directions from a stranger, who said it was on a side street, opposite the Bank of Nova Scotia. He was right to a point, but it was not across from the bank, but up the hill another block, and even when I did "locate it", I couldn't find any name or sign to tell me it was the town hall. I went in the small building anyway, which had "No Parking" signs around it, so I went up stairs, and sure enough I at last found it.

If your town fathers haven't got enough money to buy a proper building for your headquarters, surely they can get a sign-painter to erect and paint a few signs leading from Water St. up to the building you have, and on the hall paint IN LARGE LETTERS, "TOWN HALL".

That shouldn't cost too much or be out of reason. Big letters, mind you, a couple or three feet high announcing TOWN HALL, would tell the confused tax payer where you were located.

Do you want me to give you "Beef" No. 3? I just might do that some day, because I'm keeping my eyes open.

Otto R. Hubley
84 Second Avenue,
Digby, N.S.

Newspaper President Heads Barristers

Ralph E. Hennigar, of Hennigar and Wells, Chester, was elected president of the Western Counties Barristers Society at their annual meeting held at the Admiral Digby Inn on the Shore Road, Digby. Mr. Hennigar, presently president of the Atlantic Community Newspapers Association, is owner of the Bridgewater Bulletin, the Lunenburg Progress Enterprise and the Berwick Register.

Retiring president, Clair H. Durland, of Crowell, Durland and Gillis, Middleton, was chairman of the day-long conference. Elected past president was Mr. Durland; vice-president Malcolm Bradshaw, Digby and Yarmouth; secretary, Bruce Gillis of Crowell, Durland and Gillis, and treasurer, James Outhouse (re-elected) of Rogers and Outhouse, Digby.

Robert Hebb of Lunenburg, James Harding QC of Shelburne, and David Cottenden, of Orlando and Hicks, Bridgetown, were appointed to the three-man executive.

William Mingo, Q.C., Halifax, president of the Nova Scotia Barristers Society spoke at the afternoon session on matters of professional law and barristers.

A reception was held at 5:30 p.m. followed by a banquet at 6:30 when P. Janicsh, Law Professor, was guest speaker using the subject of the function of law school in the Province of Nova Scotia. He dealt with the number of schools, the courses and the feasibility of expansion.

Michael Shoots Bear

On Monday while looking for deer, Michael Marr, New Tusket, came across a bear on the Greene Road. He was successful in killing the bear.

According to reports it was a large bear and one resident took a picture to show its size.

The bear has been seen many times this past summer. Now it will not be around to scare the inhabitants, they gratefully applaud.

Recreation Commission And Minor Hockey Not One

The Directors of the Digby Recreation Commission informed The Digby Courier that they would like to clear up a misunderstanding that seems to exist on the part of the Public. The Commission is in NO WAY, they advise, connected with the Digby Minor Hockey Association and DOES NOT SET THE FEES charged by Minor Hockey for the boys' registration.

Welcome To Digby Town

(By Kay Outhouse)

I don't envy the folks out in the city
I'm tired of bright lights and twisted steel
I found a quiet place in Nova Scotia
In Digby Town where the folks are real.

Where a hard working friendly people
Make a living from the land and from the sea
Since the days of iron men and wooden vessels
Digby's Fishermen go out to sea.

Where the tidal waters play along the Fundy
Come have yourself a clambake on the shore
Or you may have a good old scallop chowder
Come on in, there's fishing here galore.

Put on an oil skin and sou' Wester
Come on in and have yourself a ball
Come on in the doors are always open
Come on in you're welcome one and all.

WAS 90 ON OCTOBER 31st.

Continued From Page 1

Canning and Port Williams is presently at the Wolfville Nursing Home and has been since an accident immobilized her some years ago. Her eyesight is also less keen than earlier years. She had also lived at Brighton, Digby Co.

Mrs. North in her 90 years has made a point to overcome handicaps so despite the handicaps she has knitted 15 bedspreads in the past five years. She has supplied her daughters and relatives.

Mrs. North has two daughters, Mrs. Pearl Theriault, Digby and Mrs. Raymond Magarvey, Wolfville; two sons, Murray North, Judge of the Family Court, Halifax and Glendon North, Canning. There are 12 grandchildren and two great-grandchildren.

An independent newspaper devoted to the interest of the Town of Digby and surrounding country.

SUBSCRIPTION RATES:
Per Year:
Annapolis and Digby Cos. - $5.50
Others in Canada $7.00
U.S. & Foreign - $8.50

PUBLISHED EVERY THURSDAY BY WALLIS PRINT LTD.
EDITH M. WALLIS, Editor
Murray Baxter, Shop Foreman

The Courier may be obtained at the following newstands: C.M. Levy's May's Book Store; Mc-Bride's; Good Neighbor Drug Mart, Digby; Brad's; Fundy Restaurant; Cowan's Grocery; Conway Co-Op; Ralph Haight, R.R. 2, Digby; Bear River Drug Store; Hutchin's Pharmacy, Annapolis Royal; Market of Merritt, Clementsport; Central Canteen, CFB Corwallis; Atlantic Newsstand, Halifax; Everett's Store, Digby; Andy's Canteen, Marshalltown; Manzer Bros. Ashmore; Weymouth Drug Store; Harry MacKinlay's, Yarmouth; Bridgetown Rexall Drugs, Bridgetown; Collins' Store, Little River; Mrs. Milledge Tidd, Tiddville; Chester Outhouse, Tiverton; Cook's Canteen, Conway; R.E. Robicheau, Westport, Octave Doucet, R.R.1, Weymouth; Gaudet's Red & White, Weymouth; Old South Newsstand, Boston; Wagner's Grocery, Smith's Cove; Book Mart, Halifax, Riteway, Digby.

Second Class Mail Registration No. 0928

Let us Worship Together

CHURCH DIRECTORY

United Baptist Churches

Rev. Murray Shaw
Phone 245-2113

DIGBY BAPTIST CHURCH
9:45 a.m. - Church Family School
11:00 a.m. - Morning Worship
7:30 p.m. - Evening Service

HILL GROVE BAPTIST
1:00 p.m. — Sunday School
2:00 p.m. — Worship Service

BEAR RIVER
Pastor
Rev. Ralph A. Seely
Telephone 467-3789

10:30 a.m. - Morning Worship
11:40 a.m. - Sunday School
7:30 p.m.—Evening Service

Wednesday, 7:45 p.m. - Prayer Meeting and Bible Study.

United Churches

GRACE UNITED CHURCH
Digby Pastoral Charge
Rev. Ronald Stevens

Grace United, Digby
11:00 a.m. Morning Worship and Sunday School

Sandy Cove
2:00 p.m. - Worship Service

Wesleyan Church

Rev. D. Hapeman
Digby - Phone 245-4634

10:00 a.m. - Sunday School
11:00 a.m. - Morning Worship
7:00 p.m. - Evangelistic Service
Midweek Prayer Meeting Wednesday, 7:30 p.m.

Church Of God

Sydney St., Digby.
Francis Burnett, pastor
Phone 245-4439

9:45 a.m. - Sunday School
11:00 a.m. - Worship

7:00 p.m. - Evangelistic Service
Mid-Week Service:
7:00 p.m. - Wednesday

Anglican Churches

Trinity
9:30 a.m.—Sung Eucharist

St. Peters
11:30 a.m. Sung Eucharist

St. Matthews
3:00 p.m. Evensong

Smith's Cove Volunteer Fire Department Sponsors Supper

The Smith's Cove Volunteer Fire Company sponsored a fish chowder and chili supper on Saturday, November 1. In the above photo, taken in the Galley of the Smith's Cove Meeting House, Lynwood Thompson assists David Irvine as he ladles out the delicious fish chowder - chef Tom Milner. Chili and pies were made by ladies of Smith's Cove.

The men of the Company worked diligently as waiters, galley aids, and generally seeing that the wheels of service ran smoothly throughout the evening.

Proceeds from the supper, $241, will go into needed equipment and upkeep for the Company.

Few If Any Idle Hands At Tideview

Motivated by the activity planner, Mrs. Dorothy VanTassell, the senior citizens at Tideview Terrace have tolerance for few, if any, idle hands. From nine in the morning until five in the afternoon, visitors are likely to see the Tideview citizens with busy hands in the work room, taking time off only for a brief rest and meals.

What is the excitement all about? They are preparing for a Christmas Gift Sale to take place at Tideview on December 3rd. They are making many plans not only looking forward to plenty gifts but also many patrons to buy their wares.

Articles all ready and in process for the sale include burlap flowers, stuffed toys, phentex articles, coasters, reed baskets, jewellery boxes and numerous other items for the Christmas gift seekers.

One of the amazing features of the sale activity is that in some cases this is the first attempt some of these citizens, both men and women, have ever made at hand work. Even some of those in the infirmary are working, too, Mrs. Eleanor Rice, the nursing superintendent said. It is surprising, she said, how well the articles are done and how interested and anxious the workers are. One gave all the credit to Mrs. VanTassell. One of the workers the interviewers noted was Mrs. Louise Barton. She had been bed ridden one time and it seemed remarkable to see her preparing gifts for the December 3rd, Christmas Gift Sale. Mrs. Rice added, "Louise had spent two years in bed. Now she is walking with a walker."

Mrs. Rice was asked if there were any vacant rooms at Tideview. Right at that moment there happened to be two personal-care beds empty but no infirmary beds. The question was prompted by the tidy well-made beds and polished floors seen as the visitor or interviewer walked the corridor in mid morning.

Von Service Recipients Increase

Total recipients of the Digby Association Victorian Order of Nurses services to date in 1975 are 507. In 1974 the total number to the same date were 353. New recipients in 1975 to date are 30 and in 1974 were 21.

The figures were presented on October 14 by the nurses, Mrs. Phyllis Brennan and Mrs. Pauline Gates at the meeting held in Annapolis Royal. Mrs. W. H. Christie, Digby, vice-president, presided. Eight were present.

The treasurer, Stewart MacNaughton, Digby, reported that the finances, other than the arrangement with the Department of Public Health on financing the Digby pilot project, are not as comfortable as might be wished. It was decided to raise the mileage fee to seventeen cents per mile. The patient visit fee rate was raised to $8.00 per visit but the actual cost per visit is substantially more than the rate charged. Cost per visit to the VON is $10.30.

Thompson Preaches At Roll Call Service

The annual Roll Call Service was held in the New Tusket United Baptist Church on October 19th 1975, with Rev. Eugene Thompson of Middleton, Pastor at Large for Western Nova Scotia area of the Baptist Churches, as guest speaker.

Service began with a hymn sing led by Deacon Clyde Mullen with the hymns "Stepping In The Light" and "Faith Is The Victory."

Invocation prayer was by Deacon Donald Mullen and welcome and I ntroduction of Rev. E. Thompson. Scripture and prayer by Rev. Mr. Thompson.

Special music was by the Bethel Baptist Church choir of Ashmore.

Announcements were made and offering received by Deacons Albert Marr and Cecil Prime with Lindon and Glen Mullern assisting and offeratory prayer by Deacon Albert Marr.

Calling of Roll was by Deacon Donald Mullen with responses read by Larry Mullen and another selection by the visiting choir was rendered.

The message was by Rev. E. Thompson, who spoke about church renewal and asked the question "Are we really engaged in preaching Christ and reaching lost souls or into something less important?" We can have all the organizations and agencies, but if people aren't changed within, it doesn't do any good, he added. Each and everyone must come again to the Lord and experience Him and the power of His resurrection, and so go out to live for Him. he said.

Mr. Vernon Sabean of Weymouth North was guest organist for this special service.

Mr. Thompson had preached here as a student from Acadia around twenty-two years ago, and was renewing old acquaintences and making new friends. Pleasure was expressed in having him visit at this time.

OBITUARIES

LLOYD MULLEN

Lloyd Eaton Mullen, 69, of Easton, passed away at the Digby General Hospital on Wednesday.

Born in Easton, he was a son of the late Charles and Myra (Wagner) Mullen.

He was a retired Mail Carrier.

Surviving are two sisters: Mrs. Elsie Mullen of Easton, Violetta (Mrs. Wylie Barteaux) Port George two brothers: Earl of Easton, Elwood of Weymouth Mills.

The remains rested at Weymouth Funeral Home. Funeral service was held on Saturday at 1:30 p.m. from the Havelock Wesleyan Methodist Church with Rev. Lawrence Corey. Interment in Havelock.

DR. LIN COMEAU

Dr. Lin Comeau, 71, of Kentville, died Monday at Victoria General Hospital, Halifax.

Born in Comeauville, Digby County, he was a son of the late Eusebe and Rose (Robichaud) Comeau.

He was a retired dentist, and was a fourth degree Knight of Columbus and a veteran of the Second World War.

He was a graduate of St. Ann's College, Church Point, and Montreal University.

Surviving besides his wife, Edna, are: two sons, Paul and Louis, both of Kentville; brother, Emile.

He was predeceased by four brothers and three sisters.

Christmas Daddies Progressing

The Christmas Daddies program is progressing according to reports coming from the Committee. It has been decided that all families wishing to receive a Christmas Daddies' hamper this year will be required to complete a written application form. These are available at grocery stores throughout Digby County, and in Annapolis County, west of Lawrencetown. Please complete the application and mail it to the address given on the form. All applications must be received by the committee by Friday, December 5, 1975.

Even if applicants received a Christmas Daddies' hamper last year, the name will not be on this year's list unless an application is completed.

In keeping with the philosophy of the Christmas Daddies' Fund Committee, only those families with children up to the age of sixteen will be eligible for a hamper, it is understood.

Children's Play At College Sainte-Anne

For its eighth season, the "Théatre des Pissenlits" (Dandelions Theatre), professionnal theatre company for children, presents "Le Petit Coq Desobeissant" (The Disobedient Little Rooster) by the roumanian playwright, Ion Lucian. Ion Lucian came specially from Roumania to direct the play.

A musical comedy filled with feathers, laughter, songs, pantomime and music, a play with amusing animals, a rooster, a bear, a squirrel, a fox, a crow and rabbits, a show with fantasy and a complete new spirit, such is the "Petit Coq Desobéissant". In the play, actors, puppets, a revolving set, are all having fun.

The "Petit Coq Désobéissant" is the story of a rooster, a little too much on the "show-off" side. He lives in a little house, close to the woods with his two companions, the bear and the squirrel. He is kidnapped by the fox. Of course his two friends, with the help of the crow and the rabbits, search for him and finally find him to the outmost confusion of the fox.

This play, with actors and puppets, is intended to be performed for children of all ages, without practically any language barrier.

It will be presented in the College Saint-Anne Chapel, Friday, Nov. 7, at 8:00 p.m.

Mrs. Condon Entertains Bible Class

The Interdenominational Bible Study Group met on Tuesday evening, October 28, in Bay View at the home of Mrs. Beatrice Condon.

Mrs. Harry Adams was in charge of the Devotional Period. The Devotional message was entitled "Salt". The group was reminded that each is the World's seasoning and the salt should be of a good quality.

The class was under the leadership of Mrs. Carman Frankland.

On October 14 the group began the study of the book of Romans.

The group decided to send two baskets of fruit to people who are ill.

The first meeting in November will be held at the home of Mrs Harry Adam.

The hostess served refreshments assisted by Mrs. Carman Frankland.

A A Open Meeting
Thursday, November 13, 1975
8:30 p.m.
Mental Health Building
Digby
ALL WELCOME
FOR INFORMATION CALL HANK 245-2375

Notice
Alcoholics Anonymous
The regular meetings of Alcoholics Anonymous will be held in the Digby Mental Health Building.
Thursday - 8:30 p.m.
For more information call 245-2291 or Hank 245-2375

CKDY IS NOW RECRUITING TALENT FOR THE CHRISTMAS DADDIES SHOW, DECEMBER 7.

If you would like to be part of this year's entertainment, kindly provide your name, address, phone number and type of talent before November 10. Simply mail the information to CKDY, or phone during office hours, 9 a.m. to 5 p.m. weekdays only please. Those selected will be notified by November 15.

SAVE-

THE Friendly

★ This item contained in the Food Prices Review Board Food List for a Nutritious Diet

SNOWS
CLAM CHOWDER
15 oz. TIN
49¢

SAVE-EASY
INSTANT
COFFEE
6 oz. JAR
$1.39

PURITY
BONUS PAK
★ **FLOUR**
20 lb. PLUS 2 lbs.
$2.69

SPECIALS

FACELLE
BATHROOM TISSUE 2 ROLL PKG. 49¢

FLEISCHMANS CORN OIL
★ **MARGARINE** 1-lb. PKG. 95¢

KELLOGGS
MINI-WHEATS 13 oz. PKG. 77¢

LIBBY'S FCY.
★ **TOMATO JUICE** 48 oz. TIN 69¢

LIBBY'S DEEP BROWN
★ **BEANS** 19 oz. TIN 49¢

LIBBY'S
ALPHA-GETTI 19 oz. TIN 49¢

LIBBY'S MIXED
★ **VEGETABLES** 14 oz. TIN 34¢

CANADA FIRST GRADE CRINO INSTANT POWEDERED
★ **SKIM MILK** 3 lb. PKG. $1.99

MONARCH
SPONGE PUDDINGS 9 oz. PKG. 45¢

SHORTENING
★ **FLUFFO** 1-lb. PKG. 67¢

HABITANT
PEA OR VEGETABLE ★ **SOUP** 28 oz. TIN 49¢

YORK CHOICE CREAM STYLE
★ **CORN** 19 oz. TINS 49¢

WESTONS
COOKIES FAVOURITE 5 SUPER FUDGE DANISH CRISP TROPICAL CREAM 14 oz. PKG. 89¢

PRODUCE

FRESH FOR FLAVOUR

SWEET AND JUICY FLORIDA
★ **ORANGES**
SIZE 125's
DOZ. **49¢**

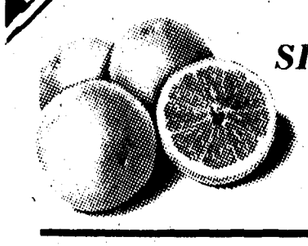

CANADA No. 1
IMPORTED
GREEN **CUCUMBERS** EA. **19¢**

BAKERY SPECIALS

Cinnamon
FRUIT KNOTS 6/69¢

CRUSTY ROLLS Doz. 79¢

MOLASSES DROPS Doz. 69¢

TEMPT
DOG FOOD 15 oz. TINS 4/69¢

CREST
TOOTH PASTE 100 MI $1.19

SUDDEN BEAUTY
HAIR SPRAY 275 GRAM 98¢

SPRAY
LYSOL 14 oz. TIN $1.69

JOHNSONS
BABY SHAMPOO 225 MI $1.39

KRAFT
CHEEZ WHIZ 16 oz. JAR $1.13

KRAFT
CHEESE PIZZA MIX 15½ oz. PKG. 77¢

CLARK'S ASST'D
MEAT SPREADS 3 3 oz. TINS 79¢

Frozen Foods

PILLSBURY
BREAD DOUGH
4 **$1.05**

CARNATION
HASH BROWN POTATOES
2 lb. PKG. **39¢**

SAVE-EASY

THE Friendly FAMILY SUPERMARKETS

DIGBY SAVE-EASY

EVANGELINE SHOPPER'S MALL

EASY

FAMILY SUPERMARKETS

old fashioned BUTCHER SHOP days

FRESHLY
GROUND CHUCK
lb. **69**

LIBBY'S FANCY
FRUIT COCKTAIL
14 oz. TIN
39¢

CONNORS
KIPPERED SNACKS
4 3¼ oz. TINS
89¢

MAZOLA
★ **CORN OIL**
32 oz.
$1.28

VALUE CHECK'D MEATS (CANADA GRADE 'A' BEEF)

FULL BONELESS ROUND
STEAK
lb. **$1.48**
CUT FROM HIP

SIRLOIN, T-BONE, OR PORTER HOUSE
STEAK
lb. **$1.87**
CUT FROM LOIN

RUMP ROAST
lb. **$1.47**
CUT FROM HIP

TOP ROUND BONELESS
STEAK
lb. **$1.67**
CUT FROM HIP

CUBED STEAK
lb. **$1.87**

SIRLOIN TIP BONELESS
ROAST
lb. **$1.67**
CUT FROM HIP

SIRLOIN TIP BONELESS
STEAK
lb. **$1.77**
CUT FROM HIP

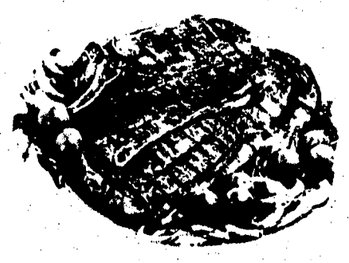

CANADA GRADE 'A' BEEF
120-135 lb. AVG.
INCLUDES: ROASTS, STEAKS, BONELESS STEW MEAT GROUND MEATS
WHOLE HINDS
lb. **$1.29**

WHOLE RINDLESS FRESH
★ **PORK SHOULDER**
lb. **$1.19**
INCLUDES ROASTS AND STEAKS

HYGRADE
COOKED MEATS
4 VARIETIES
6 oz. V.P. PKGS.
3/99c

HYGRADE WAXED
WHOLE OR HALF
★ **BOLOGNA** lb. **48c**

CHIPPINS BEEF & PORK COUNTRY STYLE
★ **SAUSAGES** lb. **78c**

SIMONS
★ **WIENERS**
1-lb. V.P. PKG.
68c

MAPLE LEAF SLICED
★ **BACON**
1-lb. V.P. PKG.
$1.79

MAPLE LEAF SMOKED
COTTAGE ROLLS lb. **$1.79**
COV ½'s

MAPLE LEAF SWEET PICKLED **COTTAGE ROLLS** COV ½'s lb. **$1.49**

BUYING? SELLING? RENTING? HIRING? GO CLASSIFIED

ALL CLASSIFIED ADS MUST BE PAID IN ADVANCE.
CLASSIFIED - First insertion, seven cents per word, minimum charge of $1.50 each additional insertion, 50 cents less than first time.
DISPLAY CLASSIFIED ADS (With Border) $1.26 per column inch for first insertion, $1.12 per column inch for each additional time.
ENGAGEMENTS, CARDS OF THANKS, NOTICES - Seven cents per word, minimum charge of $1.50.
IN MEMORIAM - $1.50 for heading and names, 15 cents for each line of poetry.

FOR SALE

WINDSHIELDS
For best possible prices on windshields for all makes and models. We carry a large stock. Phone Eddie Peck, 467-3333, Bear River.
25:tfc

FOR SALE - Top quality Aluminum Doors and Windows. Free estimates. Jack King, 74 Lighthouse Road, Digby, Phone 245-2950.
40:tfc

BUILDING LOTS
House Lots - Hill Grove - Cottage Lots - Hanies Lakes and Porter's Lake.
Will finance. Small down payment, up to 5 years on balance. Bank rates. Phone 245-4138. P.O. Box 477. Lou Wyles, Digby. 41:tfc

FOR SALE—Registered puppies, Chihuahuas, Cockers, Pugs, Poodles, (most times), Pomeranians, Shih Tzu, Pekinese, (occasionally). $65. - $110. Salpal Kennels, Springfield. Phone 4-5.
4:12ip

FOR SALE - Well rings. Phone 245-2043 or write Gerald Budd, R.R. 4, Digby, N.S. 5:10ip

FOR SALE Moffat 30" electric range. Good condition $125.00. Phone 245-2162 11:3ip

FOR SALE - New boat - 26 foot long - 9 foot wide. Suitable for lobster or weir fishing. Phone 245-2287 10:4ip

FOR SALE - C.B. Radio Base, Dragging winch, 3 burner propane stove and tank, 55 plastic bouys. Phone 837-5375

FOR SALE—1975 Grand Am. Fully equipped, 3 speed automatic console. Low mileage. Phone 245-4375.
10:4ip

FOR SALE—1974 Ford half-ton. Phone 245-2957 after 5:00 p.m. 12:2ip

FOR SALE—Young pigs ready to go after the 1st November. Don Trimper, Bear River, 467-3292.
12:2ip

FOR SALE—Buick LeSabre 1970 original owner, 61,000 miles, vinyl 4-door hardtop, 455 engine, snow tires, power windows, radio, tilt steering wheel. Licensed. Inspected. $1200. cash. 532-2436. 12:2tp

FOR SALE—Oil floor furnace. Phone 245-4381 after 6:00 p.m. Alton Hall, Roxville.
12:2ip

FOR SALE—1974 Kawasaki 90; 1974 Elan Ski-Doo 2 cylinder, both excellent condition. Call after 5 o'clock. 245-4156.

FOR SALE - G.E. Dishwasher motor still under warranty, G.E. Floor Polisher, Phone 245- 4939
134:2ip

Notice
Alcoholics Anonymous
The regular meetings of Alcoholics Anonymous will be held in The Digby Mental Health Building.
Thursday - 8:30 p.m.
For more information call 245-2291 or Hank 245-2375.

FOR SALE

FOR SALE—Must sell. 30 foot lobster boat, traps and gear, in good condition. Equipment can be seen by contacting Henry Graham, Centreville.
12:3ip

FOR SALE - Toyota Corona 1600 Station Wagon. Engine just overhauled - Transmission needs repair. $200 for quick removal. Phone 467-3149. Bear River 13:1ip

FOR SALE - 6 acre lot at Morganville with over 500 ft. of road frontage wooded with hardwood and softwood. Only three miles from Bear River. Excellent woodlot or building lots. ALSO one acre cottage lot at Morganville Corner, river frontage and road frontage. Can be bought together or separately. Phone Digby 245-4939.

FOR SALE - Utility Trailer, 3½ x 5½ x 14 inches. $80.00. Phone 245-5368 after 6 p.m.

FOR RENT

FOR RENT - One and two bedroom apartments. Apply GRAHAM SAUNDERS at 245-2431 or 245-4938. 31:tfc

FOR RENT
Cement mixer, one bag capacity, with or without cement. Phone for rates and reservations - 245-4086. 5:tfc

FOR RENT - Apartments. Phone 245-2374 or 245-4929.
46:tfc

FOR RENT - Two bedroom heated apartment. Phone 245-4544 or 245-2950 27:tfc

FOR RENT - 3 bedroom bungalow, hot water, heat, wall to wall carpet. Joggin Bridge. Phone John Roope, 245-5105. 8:tfc

FOR RENT—1 bedroom apartment suitable for two persons, partly furnished within walking distance of shopping area. Phone 245-4939.
12:2ip

FOR RENT—Two 1-bedroom apartments in town. Available immediately. Sorry, no children. Phone 245-2561 or apply to Harding Real Estate Ltd. 12:2ip

FOR RENT—3-bedroom house in Conway available November 1st. Forced air furnace. Phone 245-4429 anytime.
12:tfp

WANTED

HELP WANTED—For a really good career in sales, Write Box B.H.S.-670, c-o this newspaper.
45:tfc

WANTED—Carpenter work: Cabinet making included. Contact Stephen Langdale, North Range, Phone 245-2844.
13:2ip

WANTED TO RENT - Garage for winter months, small car. Dead storage. In town or out. Phone after 3 p.m. 245-4127 13:1ip

Reigh Jayne
Digby 245-2525
Elmer Porter
Bear River 467-3520
HERITAGE MEMORIALS LTD

Appliance and Refrigeration Repairs
BY QUALIFIED REPAIRMAN
ALL WORK GUARANTEED
DIGBY HOME FURNISHINGS
245-2311

WANTED

WANTED—Lady pensioner to spend the winter with me in my home. Write Mrs. Marie D'Entremont, East Ferry, Digby Co., N.S. Phone 9-22.

WANTED - Wholesale Seafood Dealer in Maine looking for independent dealers in whole fish, shucked clams, and scallops. Call collect (207) 497-2098.
10:4ic

WANTED—Boarder. Old age pensioner preferred. Phone 245-4429.
12:tfp

WANTED - Wanted to correspond with single protestant girl, 25 to 35 years old, for friendship, companionship, etc. Some knowledge of piano or organ is desirable. Write Box 670-W.L., Digby. 11:3ip

NOTICES

NOTICE - Vacuum cleaners Parts sales and service. S.A. Morash. Phone 245-4453
5:tfc

NOTICE - Carpets cleaned with the latest equipment. Free estimates. Phone 467-3611, Bear River Home Furnishings. 23:tfc

NOW OPEN
THE GOSPEL SHIP CHRISTIAN BOOK STORE, 420 Main Street, Yarmouth. Mail Orders Accepted. Write for free catalogue 7:8ip

Reserve Wednesday, December 3, for tea and handcraft sale at Tideview Terrace 11:5ic

KENT CONCRETE BLOCK MACHINE
This unit can produce to 1400 blocks per shift, all sizes 4" to 12". This plant is complete and ready for production. Under $10,000. Including all accessory equipment.
Boom truck for delivery of concrete products and light crane work from septic tanks forms for sale - steel 600 gal., 750 gal., 850 gal. and 1000 gal. These forms are the portable type - they can be used on job site or in plant. Under $10,000. Contact 705-325-10376, Orillia Ont.

Flowers always available call:
Cameron's Florist and Nursery
245-2609

CARDS OF THANKS

CARD OF THANKS - The husband and family of the late Ruby Turnbull would like to express heartful thanks to our many friends and neighbours for the flowers, cards and gifts during the illness and death of their wife and mother. Special thanks to Dr. J.R. McCleave, the nurses on the third floor of the Digby General Hospital, Rev. R. Stevens, the organist and choir of the Grace United Church, McCleave Funeral Home, the pall bearers and every one who helped in anyway. Every act of kindness and every word of comfort is deeply appreciated. LLOYD TURNBULL AND FAMILY 13:1ip

CARD OF THANKS - The family of the late Mrs. Vernon B. Adams wish to express their sincere thanks and appreciation to all their relatives and friends, and to all those who in any way offered help or extended sympathy by sending cards, flowers, donations, or calls, during their recent bereavement. A special thank you to Dr. D.S. Brennan for his many years of care, Dr. Denton, nurses and staff of I.C.U. Digby General Hospital, also to R. McCleave's Funeral Home. A heartfelt Thank You. HUSBAND VERNON, DAUGHTER DONNA, MOTHER NELLIE AND FAMILIES 13:1ip

CARD OF THANKS - We would like to thank everyone who has offered us their sympathy for our dear son, David James Ambrose; for the many mass cards, floral tributes, condolences, donations and food. Special thanks to Father Maillet, Dr. Denton, Mr. Jayne, and bearers and to all who were so kind to us. DAD, MOM, WAYNE, STEPHEN, MARK, SHELLEY LYNN AMBROSE.

CARD OF THANKS - I should like to thank all the medical personnel who so kindly attended me while I was a patient in Room 201 of the Digby General Hospital. LAWRENCE HERSEY
134:1ip

CARD OF THANKS - We express our appreciation for flowers, cards, memorial gifts and other expressions of sympathy in the loss of a husband, father and brother, Louie Melanson. Special thanks to R. McCleave Funeral Home, Canadian Armed Forces, Father Boudreau and Sisters of St. Edward's Convent, Weymouth. THE MELANSON FAMILY 13:1ip

New Year's Ball Tickets
NOW BEING SOLD AT THE
Digby East Fish & Game
MEMBERS ONLY FROM NOVEMBER 1th UNTIL DECEMBER 15th.
FROM DEC. 15 to DEC. 31th. MEMBERS & GUESTS
MUSIC BY THE **Mistle Tones**
A Cold Plate Being Served. Limited Amount of Tickets.
$15.00 Per Couple No Reservations.

CHINESE FOODS CANADIAN FOODS
HOUSE OF WONG
(CORNWALLIS CAFE LTD.)
家酒氏黃
FULLY LICENSED
Combination Plate
Monday - Friday Nov. 10 to Nov. 14
1 Egg Roll
Beef Fried Rice
Sweet and Sour Pork
EACH PLATE $2.95
Tea or Coffee
We prepare any item on our menu to take out
Please Phone 245-4125 or 4126

CARDS OF THANKS

CARD OF THANKS - The family of the late Edward Vernon Perry wish to express their sincere thanks to those who sent cards, floral tributes and gifts. Special thanks to our nurse Pauline McNeill, and the first floor nurses of B.R.M. Hospital and to Dr. Stokes, Dr. Anand and Dr. Hynes and all the friends and relatives who were so kind in our time of sorrow. MRS. VERNON PERRY 12:1ip

IN MEMORIAMS

LARRAMORE - In loving memory of a dear husband and father, Lloyd D. Larramore who passed away November 3, 1974.
They who tread the path of labor
Follow where my feet have trod;
They who work without complaining,
Do the holy will of God!
SADLY MISSED BUT LOVINGLY, REMEMBERED BY WIFE CHRISTINA AND FAMILY

LARRAMORE - In loving memory of a dear Grandfather Lloyd D. Larramore who passed away November 3, 1974.
God saw you were in pain
And needed rest Dear Bumpie
So he clasped you in his arms
And whispered "Come with Me"
MISSED BY GRANDDAUGHTERS, BELINDA AND JANNETT.

COOK - In memory of our dear little son, Kenny, whose birthday is on November 11, and passed away June 4, 1970.
We cannot halt the hand of time
Nor live again the past,
But in our hearts are memories
That will forever last
The world changes year to year
And friends from day to day
But never will the one we love
From our memory pass away.
They say memories are golden
Well maybe that is true
But we never wanted memories Kenny
We only wanted you.
ALWAYS LOVED AND DEARLY MISSED BY MOMMY, DADDY, BROTHER KEVIN AND SISTER, WENDY.

ANDREWS - In loving memory of our dear wife and mother, Amy Andrews, who passed away November 6, 1974
In our hearts your memory lingers
Sweetly tender, fond and true
There is not a day, dear wife and mother
That we do not think of you.
ALWAYS REMEMBERED AND SADLY MISSED BY HUSBAND, DOUGLAS, SON PRESTON, DAUGHTER ARLENE, AND FAMILIES.

PERSONALS

Mr. and Mrs. Arthur Fredericks, Berwick, were visitors in Digby on Tuesday. Mrs. Fredericks was the former Miss Joudrey of Smith's Cove.

Mr. and Mrs. William Matheson, Toronto, visited with Mrs. Alta Cassaboom, Digby. They all visited relatives and friends in Grand Manan, N.B., before Mr. and Mrs. Matheson left Saint John, N.B. for Toronto.

Mrs John Walker, Maiden Lane, has returned from Peabody, Mass., where she spent two weeks with her daughter, Mrs. Leslie Crumbaker and Mr. Crumbaker and family.

Major Alfred Boutillier returned home on Sunday from the Victoria General Hospital, Halifax. He was accompanied home by Mrs. Boutillier and Mr. and Mrs. Ira Davis.

Mrs. Pearl Theriault spent the weekend in Wolfville visiting her sister, Mrs. Raymond Magarvey and their mother, Mrs. Harold who celebrated her 90th birthday on October 31.

Mr. and Mrs. Leonard Chiasson, Dartmouth, were weekend visitors of her mother, Mrs. Pearl Theriault and family.

Mr. and Mrs. Philip Theriault and son, Christopher, Tiverton, were Saturday visitors of Mr. Theriault's mother, Mrs. Pearl Theriault and family.

Bird Haven

The summer birds are nearly all gone and our winter ones are arriving. The Evening Grosbeaks arrived on the 25th of October, a flock of Pine Grosbeaks are in the yard eating maple seeds. These birds are about the size of a robin only plumper, varying in colour, females grey with olive gold head and the male fairly bright red, both have white wing bars, and are very tame. They can almost be picked up. One was brought in the other day after striking a window but was soon after fully recovered.

Still plenty of robins around and very active, usually the ones that remain during the winter are the older ones.

A wonderful sight at Brighton beach last week, about two hundred Canada geese feeding on the flats.

A knock at the door the other night during wind and rain, a gentleman handed me a box containing a black and white bird about six inches long, a little larger than our common English sparrow.

The gentleman had spotted it on the highway and turned around and went back and picked it up.

I kept it in the hospital cage for the night. In the morning I bathed its eye which was found completely blind and severe bruise on its head.

I put it in the large cage as I thought it would be more apt to eat along with the other birds, unfortunately it refused to eat and died during the night, no doubt it had received severe brain damage.

This was one of the kindest things I have ever heard of, a person driving 40 miles hoping for help to an injured bird.

Kind hearts are the gardens,
Kind thoughts are the roots,
Kind world are the blossoms,
Kind deeds are the fruits.

P. S. The above bird was a Snow Bunting.
So long, The Bird Lady

Fitness.
In your heart you know it's right.

"Gaskill's Cove"
A Novel of Early Nova Scotia
By
R. BADEN POWELL
NOW ON SALE AT "THE LITTLE ARK ANTIQUES" - $3.95
Orders mailed out upon request when postal service is resumed.
Visit our shop for antiques, collectibles, books - antique and second hand furniture.
At our "Quilt Shop" see display of quilts - all sizes and patterns - hand made in Digby County.
"The Little Ark Antiques"
Plympton, Digby Co.
Telephone 837-4612. Open All Year.

WRIGHT
The family of the late Blair and Neil Wright wish to express their sincere gratitude to relatives, neighbours and friends for their kindness during our recent bereavement. Many thanks to all those who sent floral tributes, food and donations to organizations.

We regret that due to the Postal Strike we are unable to acknowledge each kindness individually.

Phyllis, Norman & Family

NOVA SCOTIA HOUSING COMMISSION

Notice to all mortgagors

Until further notice, all mortgagors are advised that monthly mortgage payments may be made at any branch of the Royal Bank of Canada in Nova Scotia or at a regional office of the Nova Scotia Housing Commission. When making payment you should specify the name of your co-operative group and also your mortgage account number.

This arrangement is temporary only, and a subsequent announcement concerning payments will be made.

NOTICE
Sealed Tenders For Snow Removal at Tideview Terrace
Will be received by the undersigned until
November 14, 1975.
For further particulars please phone 245-4718.
Please deliver tenders to Administrator L.R. Stonehouse
TIDEVIEW TERRACE

Public Works Canada — Travaux publics Canada

INVITATION TO TENDER

SEALED TENDERS for the projects listed below addressed to Regional Manager, Finance and Administration, Department of Public Works, Room 309, 1190 Barrington Street, P.O. Box 2247, Halifax, Nova Scotia, B3J 3C9 and endorsed with the Project Name and Number, will be received until 3:00 p.m. on the specified closing date. Tender documents can be obtained through the Tendering Section, Room 309, 1190 Barrington St., Halifax, Nova Scotia, B3J 3C9, on payment of the applicable deposit.

PROJECT

No. 72020 - New Waterline (Main Wharf) - Digby, Digby County, Nova Scotia

Closing date: WEDNESDAY, NOVEMBER 26, 1975

Deposit: Nil

INSTRUCTIONS

Deposit for plans and specifications must be made in the form of a certified bank cheque to the order of the Receiver General for Canada, and will be released on return of the documents in good condition within one month from the date of tender opening.

To be considered each tender must be submitted on the forms supplied by the Department and must be accompanied by the security specified on the tender documents.

Thw lowest or any tender not necessarily accepted.

H. R. Harrop
Regional Manager
Finance and Administration

Around Weymouth Village

(Mrs. June Cosman)

Mr. and Mrs. Kenneth Marshall and friend of Hillgrove were visitors on Sunday with her parents, Mr. and Mrs. Wesley Grant.

Mrs. Alan Merritt, Kentville, spent Wednesday with her parents, Mr. and Mrs. Russell Cosman.

Eric Manzer of Kentville, spent over night with his parents Mr. and Mrs. Bernard Manzer on Friday.

The Christian Men's Fellowship held their regular meeting on Monday evening at the New Tusket Baptist Church. Stewart Lewis will be the guest speaker of the evening.

Mr. and Mrs. Harry Height, and Mr. and Mrs. Randy Ellis of Digby were guests on Sunday at the home of Mr. and Mrs. Harry Walker.

Mr. and Mrs. Bill March and son Hugh of Halifax were weekend visitors at the home of Mr. Marchs mother, Mrs. J.E. March.

The ACW of the Anglican Church met on Monday afternoon at the home of Mrs. John Shaw.

Mrs. Edward LeBlanc is visiting in Halifax while her husband is a patient at the V.G. Hospital.

Miss Dianne and Sharon Blenkhorne of Wofville, spent the weekend at the home of Mr. and Mrs. Ken Hankinson.

Mr. and Mrs. Jack Ruggles and family of Summerside, PEI, has retired from the Air Force and has taken up residence at the home and with his uncle, Arch Ruggles, in Weymouth North.

Mr. and Mrs. Richmond Journeay have returned home after the past few weeks visiting in Halifax while Mr. Journeay has been a patient at Camp Hill Hospital.

Mrs. Dahlgreen of Kingston, spent the weekend with her parents, Mr. and Mrs. Ellwood Mullen and attended the funeral of her uncle.

Mr. and Mrs. Vernon Mullen visited with his parents on Saturday, Mr. and Mrs. Ellwood Mullen and also attended the funeral of his uncle Mr. Lloyd Mullen.

Mr. and Mrs. Ellwood Mullen, Mr. and Mrs. Vernon Mullen and Mrs. John Dahlgreen visited on Saturday, Mrs. Elsie Mullen at Easton.

Mr. and Mrs. Bernard Mullen were Sunday guests with his parents, Mr. and Mrs. Ellwood Mullen.

A Fire on Tuesday night at 2:30, completely burned a barn with pigs, owned by Mr. and Mrs. Duran of Weymouth Mills.

Mrs. George Faulkner and Miss Lynne Murray spent the weekend with her parents, Halifax, Mr. and Mrs. Richmond Journeay.

BRIDAL SHOWER

Miss Heather Frankland, daughter of Mr. and Mrs. Jared Frankland, Weymouth, was surprised by friends, with a bridal shower held on Monday evening October 27th at the home of her sister-in-law. Games were played and enjoyed by twenty ladies who were present. They were led by the hostesses, Mrs. Audrey Frankland and Mrs. Muriel Cosman. Miss Frankland was assisted in opening her gifts by Mrs. Lloyd Doucett. She graciously expressed her appreciation to all. Refreshments were served by the hostess, assisted by friends.

Wedding

WAGNER- WAGNER

The Church of Christ, Weymouth, N.S. was the scene of a pretty fall wedding on October 4, 1975 when Regina Mildred, daughter of Mr. and Mrs. Howard Wagner, Bear River became the bride of Kenneth Robert, son of Mr. and Mrs. Gerald Wagner, Barton.

The double ring ceremony was performed by the pastor of the church, Rev. Merle Zimmerman. Organist was Mrs. Frank Lewis, aunt of the bride and soloist was Mrs. Merle Zimmerman who sang two selections.

The bride given in marriage by her parents wore a gown of acetate and nylon lace lined with nylon tulle. The back train of lace was gathered from a shoulder yoke with a large bow. Her veil was held in place by seed pearls centered with nylon sheer flowers. She carried a bouquet of pink rose buds.

The bride's sister, Mrs. Garth Cress, of Truro was matron of honor and wore a floor length gown of blue crimplene, trimmed with white lace. The two bridesmaids Rachel Wagner, sister of the bride and Debbie Franklin, Digby, wore gowns identical to the matron of honor, one in rose, the other in blue. They carried nosegays of miniature carnations tinted to match their dresses. Little two year old Cheryl Wagner, sister of the bride, was a winsome flower girl in her rose crimplene gown and carried a basket of carnations.

Best man was Brian Wagner, Wolfville, cousin of the groom.

Ushers were Michael Grace, Digby and Josh Peck, Bear River.

The bride's mother wore a floor length gown of blue flowered polyester and corsage of blue tinted carnations.

The groom's mother chose a floor length gown of light green polyester with matching lace coat and green tinted carnations as a corsage.

Following the ceremony a reception was held in the church basement. Stewart Lewis gave the toast to the bride, responded to by the groom. The guest book was circulated by Sandra Wagner, the bride's sister. Serving the bride's table were her sister, Mrs. Brian Harris, and her cousin, Mrs. Mark Zimmerman.

After a short honeymoon the bride and groom are residing on King St. in Digby.

Doucetteville

(Louise Comeau)

Congratulations are extended to Mrs. Delia Robicheau, who recently celebrated her 82nd birthday. Mrs. Robicheau was presented with a lovely cake made by her daughter, Eva. All her children were home for the occasion with the exception of one son, Phillip, who resides in Ontario.

Charlie Burbidge of Truro spent the week visiting Mr. and Mrs. Elisee Thibault.

Mr. Emile motored to Halifax on Wednesday and returned home the same day.

Mrs. Hazel Comeau of Little Brook and Mr. Delphis Comeau motored to Halifax to attend the funeral of their nephew (Gerald Deveau) who was killed in a motorcycle accident on Saturday.

Sympathy is extended to the family of the late Mrs. Phillip Jacob of Staten Island, N.Y., who passed away after a lengthly illness. Mrs. Jacob was formerly of Doucetteville.

Miss Margaret Thibault is a patient in the Digby General Hospital.

Bring Cups For Kitchen

The Stitch and Chatter Club Weymouth met on Tuesday evening in the church basement with 12 ladies present. The Roll was answered by each bringing a cup and saucer for the church kitchen. The evening was spent by making 8 x 8 Filled Pads for the Canadian Cancer Society which will be forwarded to the Cancer Society in Halifax. Forty dozen Pads were made. Refreshments were served by the Committee in charge.

BOWLING

LADIES LEAGUE
Oct. 29th

WEEKLY HIGH SINGLE

Theda McKay	119

WEEKLY HIGH TRIPLE

Bea Amero	314

TOP TEN AVERAGES

Muriel Wilson	110.6 (21)
Debbie Wilson	102.0 (18)
Marj Wilson	100.4 (15)
Bea Amero	99.7 (21)
Val Harroun	98.0 (21)
Norma Comeau	96.6 (18)
Flo Grimmer	96.4 (18)
Laura Robicheau	95.7 (20)
Lorraine Bell	94.3 (9)
Doris Barr	94.2 (18)

TEAM STANDINGS

TEAM	POINTS
Raiders	48
Ding Bats	40
Candle Pins	38
Drifters	33
Eager Beavers	32
Avengers	31
Sharp Shooters	31
S.S. Squad	28
Admirals	28
DeFaga Sports	26
Neckers	24
Alley Cats	22
Late Comers	19
Calypsos	16
Fire Balls	14
Out of Towners	12

TEACHER'S LEAGUE
Oct. 28th

TOP FIVE WOMEN

Wendy Moore	93.4 (18)
Myrtle Adams	92.8 (18)
Liz Dunn	91.0 (18)
Lois Chmiel	90.5 (15)
Ruth MacKenzie	90.3 (18)

TOP FIVE MEN

Bill Olsen	116.7 (3)
Richard Ross	102.5 (18)
Barry Cassidy	96.4 (12)
Cleveland Theriault	96.2 (9)
Charlie Walker	91.6 (9)

MEN'S WEEKLY HIGH SINGLE

Barry Cassidy	121

WOMEN'S WEEKLY HIGH SINGLE

Wendy Moore	125

MEN'S WEEKLY HIGH TRIPLE

Richard Ross	317

WOMEN'S WEEKLY HIGH TRIPLE

Liz Dunn	312

TEAM STANDINGS

Munchers	30 (2)
No Names	13 (6)
Fantastic Five	24 (4)
Lobbers	28 (3)
Out of Towners	14 (5)
Alley-Oops	34 (1)
Bugs	9 (7)
Hot Shots	8 (8)

MEN'S LEAGUE

Acadians	40
Marksmen	39
Our Gang	34
Underdogs	31
BaBas	28
Arrows	28
Misfits	24
Streakers	24
Blanks	22
Snowmobilers	22
Outlaws	21
Smokeaters	20
Rolling Stones	20
Leftovers	17
Wonders	8
Tornadoes	6

TOP TEN

Luke Dugas	114.2 (18)
Leo Woods	110.0 (21)
Maurice Boudreau	109.0 (21)
Ted Wilson	109.0 (21)
Rod Robicheau	107.0 (21)
Ted Robicheau	106.9 (21)
Mike Wilson	106.8 (21)
Brian Cook	106.5 (21)
Rick Olsen	105.3 (21)
Richard Parks	105.2 (15)

WEEKLY HIGH SINGLES

Wayne Handspiker	146

WEEKLY HIGH TRIPLES

Wayne Handspiker	
Mike Wilson	356

MIXED LEAGUE

Unknowns	24
The Jets	24
Kings & Queens	23
Mr. & Mrs.	23
The Mets	22
Odd Balls	18
Spoilers	17
Toppers	9

TOP LADIES

Muriel Wilson	105.8
Flo Grimmer	103.8
Marj Wilson	98.7
Debbie Wilson	97.3
Doris Barr	96.4

TOP MEN

Luke Dugas	116.7
Mike Wilson	114.3
Ted Wilson	107.9
Pat Fletcher	107.1
Ricky Cook	106.5

WEEKLY HIGH SINGLES

Flo Grimmer	131
Doug Grimmer	133

WEEKLY HIGH TRIPLES

Muriel Wilson	
Flo Grimmer	349
Luke Dugas	345

RADIO HI-LIGHTS
CKWM-FM
dial 97.7

Saturday
6 am - Breakfast Show
9:10 am - Showcase
1 pm - Panorama
3 pm - Osborg's Choice
5 pm - Panorama
7:30 pm - Symphony Hall
9 pm - CBC Stage
10 pm - Music East
10:30 pm - Atlantic Symphony
11:10 pm - Maritime Magazine
11:15 pm - Music in the Night
Major newscasts 8, 9 am; 12:30, 6, 11 pm.

Remembrance Day

1975

What do we remember today?
Each in his own heart remembers someone
Special, and as each one keeps his sacred memory,
There is a wall of silence, all 'round the world.
And in this wall of silence we hear a host
Of distant voices . . .
What is it that they whisper?
What is it that they say?
Listen ....Listen.....
This message is for you.
Today, you wear a poppy, red,
and bearing four small petals,
symbol, of us, who gave to you this life
you now enjoy.
One petal for the freedom, we fought for,
and another for the bravery, with which we faced
each day, until there were no more.
The third is for the land we loved
and left behind, to never see again.
The last is for our sacrifice,
Our lives, so freely given and never truly lived.
To never see again the joyous days of summer,
the glory that is Autumn, the re-birth of
mother earth in springtime.
To You ... we threw our Torch of Peace and Freedom,
for you to hold it high, and hoped as only spirits
hope that you will never let it die.

Anne Kaye

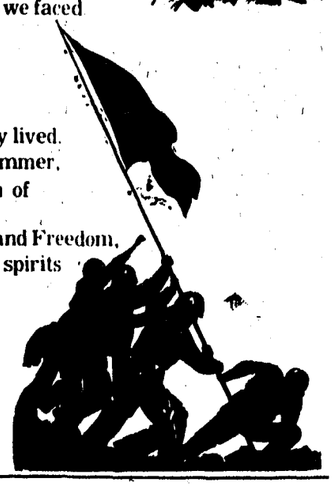

Missionary Conference At Church Of God

The annual Missionary Conference was held at the Church of God on Saturday, November 1. The theme for the conference was "Reach Out With the Gospel". In keeping with the Missionary Conference, the Missionary Board of the church had previously promoted a special literature distribution campaign in Digby and surrounding areas distributing 1000 bags of literature. Ten persons met on Thursday afternoon, October 16, and packaged a Restitutions Herald and three tracts in plastic bags - doorknob style. Then during the week of October 19th approximately 25 young people and adults distributed the bags of literature. The Restitution Herald was a special issue with the history of the Lighthouse Church of God and the back page advertising the Missionary Conference as well as the regular services of the church.

The program began, Saturday, at 9:45 a.m. in registering those attending. During the day, the program consisted of a devotional period, the showing of slides of the U. S. A. and a mission church in Bangalore, India, report of the work of the Lighthouse Church of God Mission Board, testimonies of "How the Lord had blessed during the past year," the handing out of "faith promise" cards, report on Prison Ministry, a skit on "Being a Missionary," a session on How to have Home Bible Study classes and a resume of the boards and departments of the Church of God General Conference, headquarters at Oregon, Illinois.

The closing part of the program was the taking up of "faith promise" cards and the totaling of the promised giving for the year of 1976. At that time, it totaled $1535.00 and more is yet to be pledged. Special music was given during the day by Mrs. Norma Barnes, Tideview Terrace, Alice Mary Haynes, Judy Winchester and Elta States in a trio, the Jet Cadet choir and Pastor Burnett.

A film entitled "Just a Stranger" was shown Sunday evening for the closing service of the Conference. The film had a good evangelistic message inspiring every Christian to want to witness for Jesus Christ. This thought provoking story proves again that the church as a corporate body, and Christians as individuals, must by on the alert to every opportunity to win men to Christ.

Heads New Organization

The newly, formed Foster Parent Association of Digby County, met at St. Joseph's Hall, Weymouth, on October 21st. President is Mrs. Marilyn Bremner of North Range; secretary is Mrs. Harry Walker of Weymouth

Vice President- Mrs. Sharon Bright of Weymouth Falls; Treasurer- Alfred Bright of Weymouth Falls.

Plans were made for the organization to tour the Home of Retarded children of Digby. The evening closed with a social hour.

Corberrie Firm Gets Contract

Bernard and Gerard Lombard, Corberrie, Digby Co., were awarded $40,000. for dredging at Meteghan when the federal public works contracts were awarded. The Corberrie firm was one of five contracts awarded and amounting to $220,182.

A THOUGHT STARTER

BY Rev. R.C. MacCormack
RR4 Fredericton, N.B.

IMITATORS

Try as we might, no one can stop others from watching him. They do not always gaze out of curiosity or rudeness. Some are searching to find someone they want to imitate. Life as they know it is bleak and dull. Day after day they keep looking to find a person living a rich life, which can serve them as a model.

There may not be many ideals to copy. Can you imagine for instance someone wanting to live just like you live? Is your life so complete and attractive that you would be happy to recommend that others copy your life style.

This thought can be brushed off with the feeling that no one is noticing. But, they do even unconsciously.

You and I could hang our heads in shame over the times others have followed us only to end up as we do in shame, despair or sin, "Blind leaders of the blind," both falling into the ditch. It is the task of the blind to start seeing, that they may not lead others into the gutter.

This responsibility is too great, or is it? We live for this. No one lives in isolation. For good or ill, others are following our example, and we may be the best example they have. These may be children or anyone. Styles in honesty, ambitions, faithfulness and purpose will become hardened like cement in the loves of others after watching our mode of conduct.

Waywardness from God, or the joy of fellowship with the Eternal Saviour may be seen in people because they have followed habits seen in you.

The Bear River Courier

"FOR HOME AND COUNTRY" EDITED BY WOMEN'S INSTITUTE

Bayview

Sympathy is extended to the family of the late Mrs. Wilfred Murphy who was laid to rest on Saturday October 25th.

Bear River

Mrs. Wilfred Miller has returned from spending a week with her daughter, Mrs. Douglas Hallman and Mr. Hallman at Rosemere P.Q. Enroute she also visited Mr. and Mrs. Roy Miller Halifax, and Mr. and Mrs. Glenn Miller and Lynn at Beaverbank.

Cpl Gordon Miller CFB Chatham is spending a weeks leave with his parents, Mr. and Mrs. Wilfred Miller.

Mr. and Mrs. Charles B. Brooks Sr., Auburn, N.Y., made a surprise visit to her brother, Andrew Brooks, the occasion being for the opening of the Digby Woodworkers Incorporated on the 29th and of which the brother is a partner. They were guests of Mr. and Mrs. Andrew Brooks and of her mother, Mrs. Allie Brooks.

Mr. and Mrs. Andrew Brooks entertained at a buffet supper on October 29, the celebration being the opening of Digby Woodworkers Incorporated. Out of town guests were from New York, Kentville, Greenwood and Smith's Cove.

Mr. and Mrs. Harold Brinton, who have been vacationing in Boston with their families have returned home.

Mr. and Mrs. Ernest Banks of Kingston, N.S. have been guests the past week of Mrs. William Rice.

Mrs. Hugh Lovering of Boston, Mass., has been at her Bear River Home the past week, returning to Boston on Monday.

Mrs. William Rose, Sr. and son Dale of Kentville, were over-night guests of her parents, Mr. and Mrs. Frank Kaulback on Saturday.

Mrs. Maurice Milbury, Bear River, returned home after spending a week in Halifax and on the Eastern Shore visiting friends.

Entertained On Birthday

On Saturday night Mrs. Chester Kaulback, Bear River entertained at a birthday dinner party in honor of Chester's birthday. Among those present were Mrs. Hugh Lovering, Boston, Mass., Mrs. Andem Hewey, Greenland; Mr. and Mrs. Stanley Wilcox, Milford; Mr. and Mrs. Leland Oickle, Bear River; Mr. Cecil Miller, Bear River, Mr. and Mrs. James Longmire, Hillsburn. A very jolly evening was spent ending by the singing of "Happy Birthday" by his grandchildren, over the phone from N.B.

The Armistice Service on 9th of this month, will be held in the United Church of Canada, the address given by Rev. R. Winchester. At the end of the Service, the laying of wreaths will be held at the War Memorial, under the direction of Royal Legion of Bear River.

Mr. and Mrs. Louis Kaulback of Kingston were Sunday guests at the home of Mr. and Mrs. Frank Kaulback.

Presents Collection Plates

Sgt. Leslie Pierce who has recently returned from a tour of duty in the Middle East had the opportunity of visiting the Holy Land while there, and brought home as a gift to the Lansdowne Church Group two beautiful copper tooled collection plates, the design being Joshua and Caleb bearing a cluster of grapes signifying an offering.

The plates were presented at the Church service on Sunday and put into use by two of Mr. Pierce's children, Patsy and Billy, who received the offering. Cordial thanks were extended to Sgt. Pierce for his most thoughtful and unique gift, which is much appreciated by everyone.

Mrs. Andrew Kerr spent the day with Mrs. Burtis Freeman on Monday.

Mr. and Mrs. James Dunn and Carol, accompanied by Mrs. Burtis Freeman attended the RCMP band Concert, in Digby Wednesday evening.

The Lansdowne Youth Choir with their director Mrs. Goldie Sabine were guests at the Childrens Service held in the Christian Advent Church on Saturday evening. They sang two selection - "I Believe" and "I Have Decided to Follow Jesus."

A Church Service of Branch 20 Canadian Legion

Will Be Held on Nov. 9

FROM THE

"Grace United Church"
Digby
FALL IN AT THE
"Digby Fire Hall" at 10:30 a.m.
For Service at 11 a.m.

ALL VETERANS AND LADIES AUXILIARY ARE URGED TO ATTEND.

On Nov. 11 the Parade will form up at the "Cannon Banks" on Maiden Lane at 10:30 a.m. for Service

AT

The Monument at 11 a.m.

ALL VETERANS AND LADIES AUXILIARY ARE URGED TO ATTEND.

A Banquet Will Be Held at 6:30 p.m. at the Legion Hall.

VETERANS, LADIES AUXILIARY, FRATERNAL AND ASSOCIATE MEMBERS ARE WELCOME. DANCE WILL FOLLOW AFTER THE BANQUET.

DIGBY Riteway FOOD STORES

HERSHEY INSTANT
Chocolate 2 Lb. Pkg. **$1.59**

THREE DIAMOND
Baby Clams 10 Oz. Tin 2 FOR **$1.00**

GLAD (1½ ML)
Garbage Bags PKG. OF 20 **$1.79**

WESTONS FAVORITE FIVE OR CHIPPERFIE
COOKIES 14 Oz. Bag **79c**

WESTON (Reg., Chocolate or Butterscotch)
Wagon Wheels 12 Oz. Pkg. **88c**

HERSHEY
Chocolate Chips 6 Oz. Bag **59c**

HERSHEY
COCOA 1 Lb. Tin **99c**

NABOB
Instant Coffee 10 oz. Jar **$2.39**

PICNIC
Orange Sections 14 Oz Tin **35c**

CARNATION
MILK Tall Tins 2 FOR **69c**

IVORY LIQUID (Bonus Bottle)
Detergent 24 oz. Plus 8 oz. Extra **$1.09**

LOWNEYS
Bridge Mix 12 oz. Cello **79c**

LOWNEYS ($1.00 Value)
Chocolate Bars Poly Pack 5 **69c**

GREEN GIANT
Corn Niblets 12 Oz. Tin 2 FOR **79c**

ROBIN RED MINCED SOCKEYE
SALMON 7¾ Oz. Tin **88c**

NABOB O.P. GAUZE
Tea Bags 60's **99c**

NABOB PURE STRAWBERRY or RASPBERRY
JAM 24 Oz. Tin **$1.39**

NABISCO
Shredded Wheat 20 Oz. Pkg. **69c**

QUICK
Cream of Wheat 28 Oz. Pkg. **49c**

LOWES
Kitty Litter 10 Lb. Bag **89c**

ECONOMY BUY
Listerine 30 Oz. Btl. **$1.89**
ANTISEPTIC

McLARENS
Pickled Beets 15 Oz. Jar **39c**

CORONATION BREAD & BUTTER
PICKLES 32 Oz. Jar **79c**

NEW GREEN GIANT
BEANS & Pork with Brown Sugar 19 Oz. Tin **49c**

CLARKS DEVILLED
Beef & Ham 6½ Oz. Tin **49c**

GAINES
Dog Meal 22 Lb. Bag **$4.99**

DOMESTIC
Shortening 1 Lb. Pkg. **59c**

Frozen Food

McCAINS NEW!
Super Fries 2 Lb. Bag **69c**

McCAINS MIXED
Vegetables **85c**

Fruit & Produce

RED EMPEROR
GRAPES Lb. **39c**

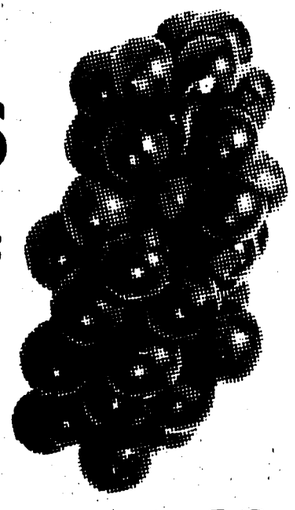

LARGE CELLO
CELERY **49c**

LOCAL GROWN
TURNIPS Lb. **10c**

CANADA NO. 1
CARROTS 5 Lb. Bag **59c**

MEAT

MAPLE LEAF REGULAR
HAM Lb. **99c**
SHANK END

MAPLE LEAF REGULAR
HAM Lb. **$1.19**
BUTT END

MAPLE LEAF CENTRE
Ham Slices Lb. **$1.69**

MAPLE LEAF SWEET PICKLED
Cottage Rolls Lb. **$1.49**

MAPLE LEAF
BACON **$1.79**
1 Lb. V.P. Lb.

MAPLE LEAF BEEF & PORK
Sausage Lb. **87c**

MAPLE LEAF
Waxed Bologna Lb. **59c**
By The Piece

Shop & Save at Riteway!

Down On The Islands

Firemen Achieve 80 Mark And More

Friday night, October 24, 1975, was the night for graduation of twenty-six (26) recognized fire-fighters of the Digby Neck Volunteer Fire Department No. 1. The meeting was held at the Sandy Cove Community Hall and opened at 8:30 p.m.

Chief Reg Comeau welcomed the firemen and their guests. He then turned the meeting over to Mason VanTassell, Instructor, for the prupose of presenting certificates. Mr. VanTassell explained that certificates would be received for two courses. Assisted by Larry Carter, Mr. VanTassell presented certificates, for completing and passing Fire-fighting Part "A", to Donald Addington, Douglas Brown, Reg Comeau, Austin Denton, Chester Denton, George Feswick, George Gavel, Lewis Frost, John Jago, Percy Harris, Stephen Morehouse, Louis Morin, Lawrence O'Neil, David Russell, Eugene Shaw, Garfield Trask, Sr., Cleveland Theriault, Alvin Titus, Richard Titus, Wilfred Titus, Larry Walker, Phillip Walker, Rodney O'Neil, Garfield Trask, Jr. David Taylor and Emerson Hersey, Jr.

Certificates, for completing and passing the pumper course given in Digby, were received by Reg Comeau, David Russell, Garfield Trask, Sr., and Lawrence O'Neil.

Mr. VanTassell congratulated the men and said that none had a mark under 80. This was greeted with cheers and applause.

Sidney Westcott, President of the Digby Neck Fire Commission, thanked the men for their devotion to duty and assured them the the Commission would do all in its power to help them maintain the first fire department to be had on Digby Neck. Councillor Richard Daley was introduced and assured the men of his support in their efforts. He commended them on their achievement and stressed that there were more avenues open for them to learn. He assured them that he would continue to be behind them 100 percent.

A presentation, of a standing cribbage board, was made to Mr. VanTassell. This board was made from a single slab which was polished and made by the men themselves. It was received with surprise and appreciation. For once, the instructor was speechless.

A financial report was given, by the Commission, so the men could know what was going on. It is expected that another course will be given, starting in February. The Department stressed that they would like more volunteers and that all have a part in expanding the first fire department for Digby Neck.

The next meeting of the department will be held on Friday, November 14, 1975, at the Sandy Cove Community Hall at 8 p.m., with the annual meeting coming in December.

Centreville

Mrs. Russell Lombard is in the V.G. Hospital, Halifax for an operation. We wish her a speedy recovery.

Mr. and Mrs. Louis Doucett and son, Ivan, visited her sister, Mr. and Mrs Arnold Lombard and family on Sunday.

Loran Shaw of Digby is spending some time with his son, Mr. and Mrs. Eugene Shaw.

Mrs. Loran Shaw is spending some time with her daughter, Mrs. Dorothy Raymond.

Mr. and Mrs. Darrell Morton motored to Halifax and Dartmouth on business last Monday.

Mrs. Carol Gilliatt of Granville Centre and son Carol of Annapolis and Mrs. Rubin Gilliatt of Annapolis visited at the home of Mr. and Mrs. Harley Dakin on Thursday.

Mr. and Mrs. Leon Hubley, who spent a few weeks at their home at Woodlawn, Halifax Co., have returned to their summer home here.

Mr. and Mrs. Phillip Hubley of Dartmouth, spent the week end with his parents, Mr. and Mrs. Leon Hubley here also Mrs. Beatrice Graham and son, Arnold, of Seawall visited the same home on Sunday.

Mrs. Jennie Suttie spent a week-end with friends at Yarmouth and also visited with friends at Windsor recently.

Alton Tidd of Whale Cove is staying with his daughter, Mrs. Audrey Titus while Mrs. Tidd is at the V.G. Hospital for treatments.

Mrs. Lila Hersey of Waltham, Mass., is visiting her brother, Darrell Morton and other relatives here.

Friends and relatives attended the funeral of Mrs. Georgia Theriault at East Ferry on Sunday.

Rossway
(M. R. Comeau)

Mr. and Mrs. Trueman Wentzell and Mrs. Nelson Raymond attended the funeral of the late Mrs. Georgie Theriault at East Ferry on Monday.

Mr. and Mrs Billie Hatt and son Kevin of Saint John, N.B., were week-end visitors at the home of Mr. and Mrs. Nelson Raymond, Gulliver's Cove.

Mr. and Mrs. Waters Comeau visited Miss Eva Blackford at Freeport on Friday last and were supper guests at the home of their grand-daughter, Mrs. Thursdon Theria lt. Mr. Theriault and family.

Mr. and Mrs. Nelson Raymond visited Mr. and Mrs. Walter Mailman at Annapolis Royal on Sunday evening.

Mrs. Roy Cook has returned home from the Victoria General Hospital, Halifax, after being hospitalized there for a few days following the car accident in which she was involved.

Eight and a half tables of cards were played in the Community Hall on Tuesday evening. Wilfred Gidney of Mink Cove won the door prize and the cake donated by Mrs. Waters Comeau was won by Mrs. Otto Farstead of East Ferry.

New Tusket
(Mrs. J. E. Ford)

Misses Sheila Mullen of Wolfville and Gaylene and Beverley Mullen of Mount St. Vincent spent the weekend with their parents, Mr. and Mrs. Clyde Mullen. Mr. and Mrs. Arnold Prime of Tiverton were visitors Sunday November 2nd also at the home of her sister, Mrs. Clyde Mullen and Mr. Mullen.

On Saturday evening November 1st, a reception was held at the home of Mr. and Mrs. Albert Marr in honor of their son, Michael and bride, Claudette Henshaw, who had been married during the afternoon. Many friends gathered with gifts and good wishes for the newlyweds.

Service in the United Baptist Church on November 1st was conducted by the Young People and enjoyed by all who attended. A communion Service followed the regular service.

Arctic Witch

by Ted Leather

The Arctic Witch, a wooden sailing vessel built in Nova Scotia on the lines of 18th century craft, will sail for the Arctic Ocean next year carrying $25,000 worth of electronic equipment.

The Arctic has seen many strange sights, as its balladeer Robert Service has told us, but a wooden sailboat with radio, radar and facsimile receiving equipment must rank among the most unusual.

The ship is a 45-foot privateer ketch designed by James D. Rosborough of Halifax. She was built for Arctic Communications Ltd. of Edmonton, for testing navigation and communication equipment in the Arctic.

Mr. Rosborough and the Nova Scotian shipyards he uses as builders normally cater to the luxury cruising yacht class of people who can afford a comfortable vessel for around-the-world cruises or extended sojourns in Caribbean or Mediterranean waters. A privateer ketch seems an odd choice for electronic research in Arctic waters.

Not so, according to E. L. MacKay, head of Arctic Communications Ltd. and other Edmonton companies involved in Arctic work.

"The wooden hulls of Mr. Rosborough's boats eliminate magnetic interference we could face from a steel hull," Mr. MacKay said.

"There's some advantages to her being a sailing vessel," he added. "We can use the standing rigging, the shrouds and stays, as part of an antenna system.

"We can use the sails to cut down on fuel requirements. For what we want to do in the north, we might need a vessel of 150 feet just to carry enough fuel for our needs and still allow us the room we have aboard the Arctic Witch."

With the short navigation season in the Arctic, usually only four to six weeks, it's too late to go north this year. Mr. MacKay plans to depart Halifax in June of 1976 for Davis Strait.

Although the Arctic Witch has an 85 horsepower diesel engine with a cruising range of 1,000 miles, she'll be under sail for the first long leg of the trip.

"We'll sail from Halifax, across the Grand Banks and along the coast of Labrador," Mr. MacKay said. "This will conserve our fuel for manoeuvring among ice floes and pack ice in the Arctic."

Aboard the Arctic Witch, a regular radio watch will be kept for weather forecasts and reports on ice conditions. As part of the ship's communication system, her crew can receive facsimile transmissions of weather and ice maps from meteorological service spotter planes.

In addition, radio facilities aboard the vessel will keep her in touch with associated companies, client companies and others engaged in work in the north. Information on weather and ice conditions, vital knowledge for Arctic navigation, will always be available.

It is because of his companies' professional interests in Arctic development that the trip is being made.

"There are various communications and navigation systems we will be investigating," Mr. MacKay said. "A major interest is the Omega Navigation System, a new one being installed worldwide.

"It involves eight broadcasting stations throughout the world transmitting identifiable signals from known locations. Any plane or ship with the proper receiving equipment will be able to fix its position with this system."

Because of the problems of magnetic interference, weather and other environmental conditions, navigation in the Arctic, Canada's frontier, is important.

With the problems of cold weather and ice, the Arctic Witch will probably take two or three seasons to get through the Northwest Passage.

"The best time for navigation is the four weeks from mid-August to mid-September," Mr. MacKay said, "In the first season, we hope to get as far as Gjoa Haven on King William Island.

"When freeze-up comes, we want to be in a sheltered cove to avoid moving ice. We'll let the ship get frozen in until the ice breaks up the next year. The crew needn't spend a winter there. They'll be flown back for the next navigation season."

This was another reason for choosing a Rosborough-designed ship. The stout timer construction provides the strength required for this type of work although it is standard on the cruising yachts.

"Slight hull reinforcement at the bow and a fully enclosed wheelhouse were the only structural modifications for Arctic use from our standard Hulls," Mr. Rosborough said.

"A 50,000 BTU (British Thermal Unit) diesel furnace was also installed to keep the accommodation comfortable in cold weather."

Arctic Witch was built at Parrsboro on the Bay of Fundy by Windjammer Yachts Ltd., owned by Osmond Yorke, a skilled Nova Scotian shipbuilder. Her maiden voyage and shake-down cruise was the trip from her builder's yard, of Nova Scotia and up the Atlantic Coast to Halifax.

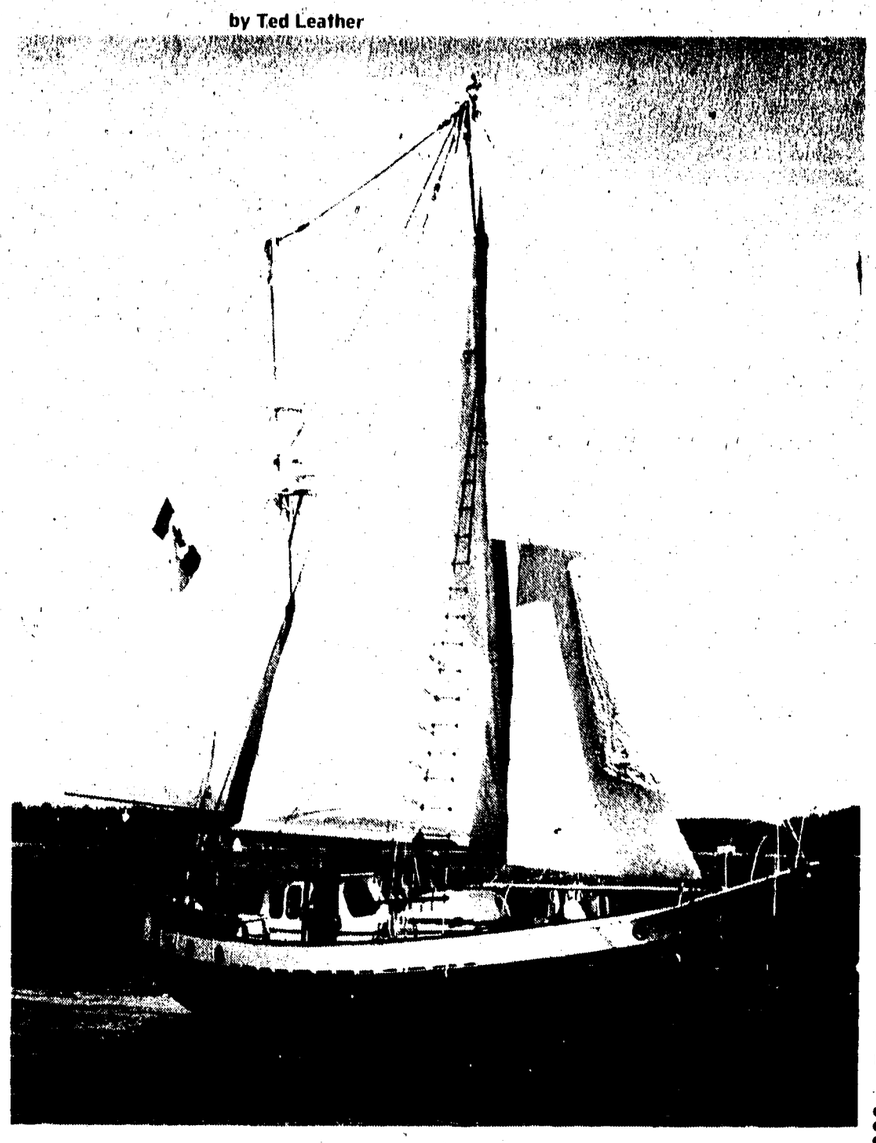

The Arctic Witch on sea trails off Halifax. (N.S. CIC Photo)

As built for Arctic Communications Ltd., the privateer ketch has three cabins and the enclosed wheel-house. The forecastle sleeps two and has room for stowage. The main salon has bunks, seats, dining table and galley. The stern cabin has bunks, stowage, a chart table and a freezer for meat and other food items.

The 45-foot privateer is a popular model from Mr. Rosborough's drawing board. However, his designs range from 30-foot ketch-rigged vessels to 85-foot ships rigged as barques or tern schooners.

"My ships are for people who want comfortable accommodation aboard cruising yachts," he said. "Too many modern yacht designs follow the lines of racing yachts even if they're meant for cruising. To do this, the sacrifice space aboard for a knot or two of speed.

"I don't design for the Market. My clients want comfort. They want their yachts to be like a home afloat whether they plan a circum-navigation or a holiday in Florida."

Mr. Rosborough has been successful in meeting the market he wants. In the ten years he has been building new boats, he's sold 62.

"I do the designs and have them built by one of about five shipyards here in Nova Scotia where they still have the skills of wooden ship construction," he said. "I don't build them myself. I regard myself as a constructor, an old-fashioned term that means a designer who also supervises construction by shipyard staff."

With his customers regularly requiring custom features in interior layout, decor or equipment, the jc' of supervision is as important as the design.

After his customers take delivery of their ship, they often correspond with him. Photographs and letters tell fascinating stories about members of the Rosborough Fleet in interesting ports of the world.

A new member of the fleet, the Arctic Witch, will have her own story to tell of the ice-bound hazards of the north.

TENDERS

Sealed Tenders for fuel oil at the Digby Elementary School and the St. Pat's School will be received by the undersigned up to 12:00 noon on November 14, 1975.

For further particulars please phone 245-4140.

Address tenders to P.O. Box 579 or deliver to the Town Office.

Lowest or any tender not necessarily accepted.

G.A. PITMAN
Secretary-Treasurer
Digby Board of School Commission

SEALED - TENDERS

For Furnace Oil at the Digby Regional High School will be received by the undersigned up to 12:00 noon on November 14/75. For further particulars please phone 245-4140. Lowest or any tender not necessarily accepted.

Please deliver tenders to Secretary-Treasurer's Office at the Town Hall.

Signed D.R. Pyne
DIGBY REGIONAL HIGH SCHOOL BOARD

LEGION CHRISTMAS PARTY

For children and grandchildren of ALL Legion and Auxiliary members

DATE: Sunday, Dec. 14 - 1:30-4:00 p.m.

AGES: Up to 10 Years

Child MUST be accompanied by adult, and be registered. Bring a $2.00 gift for child with his or her name clearly marked.

Please send or bring to the Legion by

NOVEMBER 22

the following information about each child who will be attending:

Name; Age; Child or Grandchild of.

SANTA WILL BE THERE!

Tender For Snow Removal

SEALED TENDERS

For Snow Removal at Digby Regional High School will be received by the undersigned up to 12:00 noon on Nov. 14/75. For further particulars please phone 245-4140. Lowest or any tender not necessarily accepted. Please deliver tenders to the Secretary-Treasurer's Office at the Town Hall.

Signed D.R. Pyne
DIGBY REGIONAL HIGH SCHOOL BOARD

Joggin Bridge

Mr. and Mrs. Richard Smith, St. Andrews, N.B. were recent visitors at the home of his cousin, Mrs. Olga Shupe.

The regular meeting of the Society of Friends Club met with Mrs. Elsie Daniels on Tuesday evening, October 28th. The evening was spent making preparations for a Christmas Sale and Bazaar to be held in the Evangeline Shoppers Mall on Friday evening, November 21st. Warmly welcomed back to the meeting were Mrs. Phyllis Jefferson, Mrs. Terry Turner and Mrs. Hilda MacDormand.

Mr. and Mrs. Thurston

North Range
(Sue W. Bragg)

Mr. and Mrs. Floyd McNeil spent the Thanksgiving weekend with the former's sister, Mrs. Robert Drake, Mr. Drake and family at Framingham, Mass.. They were accompanied by their daughter, Janet.Brian McNeil accompanied his grandmother, Mrs. Ora McNeil, Digby, by air from Yarmouth. While there they helped Mr. and Mrs. Drake celebrate their 25th wedding anniversary.

John Devine and daughter, Jeannie, of Framingham, Mass., spent a few days recently with Sherman Thurber, they also visited his mother, Mrs. Bessie Thurber, who is a patient at Digby General Hospital, being treated for a broken hip.

Bible study was held at the home of Mrs. Ethel Shortliffe, Barton, on Wednesday evening.

Mrs. Allan Thomas accompanied Mr. and Mrs. Adelbert Thomas as they returned home to Halifax, Mass., after spending the summer at their home in Barton, Mr. Thomas, who has been ill, is much improved in health.

Much sympathy from the community is extended to the bereaved families who lost their sons in the fatal car accident at Upper Clements on October 17th.

Mr. and Mrs. Perley Salsman of White Rock, Kings Co., were Sunday afternoon visitors at the home of Mr. and Mrs. Milton Bragg.

Eli Marshall of Barton, Mrs. Dora Marshall, South Range and Mrs. Blanch Lewis of Acamac, N.B., were Monday visitors at the home of Mr. and Mrs. Warren Haight.

Banks left on Monday for Florida where they will spend the winter months.

Recent visitors at the home of R.Winchester and sisters were Mr. and Mrs. Arnold Adams, Lansdowne; Arthur Robinson, Digby; Mrs. Gordon Price, Lisa and Anthony; Mrs. Kenneth Schnare, Digby; Miss Henrietta Schnare, Halifax; Chester Keen, Halifax; Mrs. Thurston Banks, Smith's Cove; Vincent Snow, Digby and Mr. and Mrs. Paul Guier, Waldec.

Frank Crosby and Mrs. Olga Shupe were recent visitors at the home of Mr. John Bethune, Port Maitland.

Mr. and Mrs. Chester Brinton spent the weekend in New Minas as guests of their daughter, Mrs. Ronald Wright, Mr. Wright and family.

Mrs. Harry Turnbull and Miss Virginia Turnbull, Digby were Sunday supper guests of Mr. and Mrs.

uth Range West

and Mrs. Earl Mar- daughter Nora and children, Ian and spent the weekend at park.

Dora Marshall d home Wednesday pending several days t John, N.B.

George Lewis, Saint N. B., spent several recently with friends atives.

and Mrs. Lloyd spent Sunday visiting their son, abean, Mrs. Sabean nily, Doucetteville.

and Mrs. Roland d and daughter spent y evening with Mr. s. Willis Marshall and

nd Mrs. Elton Mc- h and Paula spent a evening visiting Mr. s. Maurice Sabine, uth North.

nd Mrs. Elton Mc- h and Paula attended a supper at the cot- Mr. and Mrs. Walton Riverdale on y.

oung Peoples Group ained by Rev. M Zman motored to aturday afternoon to dren's Home, where entertained with songs with motions.

and Mrs. Vaughn N Dartmouth, spent kend with Mr. and hn Sperlin. They companied home by ghter, Barbie, who en visiting the home.

and Mrs. Randy M spent Wednesday at the home of Mr. a. Forrest Hill.

d Mrs. Forrest Hill nday supper guests of and Mrs. Eldred M.

Winnie Marshall, D spent several days wi daughter Mrs. H Height, and Mr. H

nd Mrs. Murray M and family re home Wednesday anding several days ath.

$500 Supper

essful supper and held at the North Baptist Church Hall day, Nov. 1st, when $500 was raised. This used for the main- of the building.

Harrison.

nd Mrs. Ronald T and small son, are spending a few days at the home of his parents Mr. and Mrs. Earle Th They will be moving to their new home on Lansdowne Road in the future.

New Tusket
(Mrs. J.E. Ford)

Mrs. Minot Mullen and Mr. and Mrs. Donald Mullen and family were visitors in Halifax on October 15th and attended the Atlantic Winter Fair. They also called on Mr. and Mrs. Harvey Mullen in Windsor.

Mrs. Bernard Goudey who has been visiting relatives in New Brunswick, returned home on the 25th and is now keeping house for her daughter Mrs. Lawrence Bethune while she is visiting relatives in Massachusetts.

Mr. and Mrs. Terry Harding and baby who have been residing in Havelock, have moved to Acaciaville.

Many Womens' Institute members attended the W.I. Rally held in Acaciaville on Thursday October 23rd. All enjoyed the afternoon and evening sessions with a supper served between the sessions.

Mrs. Alvin Marr and baby spent a few days recently with relatives in Truro.

Mrs. Gary James and baby of Yarmouth spent a few days this week with her foster mother, Mrs. Calvin Prime.

On Thursday evening, October 30th, a number from this and surrounding areas attended a missionary Service at the Bethel Baptist Church. Ashmore, where Mrs. Norman Dobbs, returned missionary from Bolivia, gave an interesting talk, with slides to illustrate the work done on the mission field in Bolivia. It was most interesting and enjoyed by all who were able to attend the service.

Mr. and Mrs. Eldon Ford were dinner guests Saturday at the home of Mr. and Mrs. Malcolm Bradshaw in Yarmouth and attended the opening of "Bradshaw's of Yarmouth Limited." a uniform and accessory shop. They were supper guests at the home of Mr. and Mrs. Roy Prime, Pleasant Valley.

Bayview

Recent visitors with Mr. and Mrs. L. W. Griffiths, Bay View, were Mr. and Mrs. Gordon Shepherd of North Battlefore, Sask. and Mrs. Katherine Leslie of Pictou, Nova Scotia.

Mr. and Mrs. George Barr and daughter of Dartmouth were recent callers of Mrs. Beatrice Condon.

Mrs. Bruce Bower of Shelburne and four children were recent Sunday callers of Mrs. Beatrice Condon.

Mrs. Leta Sabine who has been visiting with her sister, Mrs. Beatrice Cordon, has now left to visit in Boston, Mass. and spend some time in Florida.

Mr. and Mrs. Harry Adams and John motored to Truro on Thanksgiving Day. John returned to school after spending the holiday weekend with his parents, Mr. and Mrs. Adams were overnight guests of his cousins, Mrs. Elbert Jennex and Mr. Jennex before returning home on Tuesday. Mrs. Etta Parks of Port Wade is also a guest in the same home.

Order Of Good Che Guest To Be Noel Haon

Noel Harrison, nationally known for his TV program "Take Time," and greatly in demand as a concert performer throughout the Maritimes, will be the guest of honour at the annual Father and Son banquet of the Order of Good Cheer.

Change of Date

To accommodate Mr. Harrison, whose commitments make it impossible for him to appear on the customary third Wednesday of the month, the date of meeting has been changed for this one occasion only. Those planning to attend are asked to note that this meeting will take place on Monday, 24 November, 1975. Dinner will be served as usual at 6:30 p.m. The place: The Chez Leo Restaurant, Annapolis Royal.

As accommodation is limited and a sell-out attendance is anticipated, admission will be by ticket. Normal season tickets will be accepted. Those without season tickets may obtain special tickets for this meeting from Mr. J.C. Harroun, Royal Bank of Canada, 532-2371; or from H.R. Percy, Granville Ferry, 532-2146. Sons will be admitted at the reduced rate of $2.00. Admission for fathers will be $4.00 as usual.

A number of season tickets are still available at the reduced price of $16.00 for the remaining five meetings. Tickets for this meeting will only be sold at the door if space is available.

Announcing this event at the last meeting, the President told members, "We hopof you will make an to bring a son. He have to be your own details of the progre yet to be worked out is certain to be the ht of the year for those lo are lucky enough to n along. To ensure thy are not disappointmbers are urged to eir tickets early.

532-2146

Hcy

Vic Of Sing Car Acent

Wm Petey, aged 19, son of Mr. a Emerson Hersey of Clle, Digby Co., died lesday afternoon in e car accident nearot on the Carlton Ro

R.C.M.P. ridgetown recovered th from the wreckage our after it left Carltoad and plunged intiver.

Police sa vehicle came to r its roof trapping Mey inside.

The policsman said there is rea believe a second man the car at the time o accident, about 5 Tuesday. However, ons interviewed e scene following thap did not see anyone from the vehicle.

A search inuing for the possibled victim.

Mr. Herservived by five brothEmerson, Centreville, Greenwood; J Phillip, Halifax; Jarmouth; and three Audrey, Dartmouth; ta, Centreville; Joh Range. He is also d by his parents amdparents Mr. and Arthur Morehouse, Cove.

The body Jayne's Funeral Horvices to be held Frio.m. from Centreville t Church with Rev. I Reid officiating.

Nancy Denton Noble Grand

Zelma Rebekah Lodge No 18 was honored on Monday evening, October 27, by a visit from Sister Lena Crosby of Port Maitland, Vice President of the Rebekah Assembly of the Maritime Provinces of Canada. Sister Crosby who was introduced by Sister Rena Dunn, received the Honours of the Degree, presented with a corsage and warmly welcomed by the Noble Grand, Sister Dolly Milberry.

After reports of Committees and annual reports the installation of officers took place. This was under the direction of District-Deputy-President Sister Patricia Wilson assisted by Sister Pauline Dunn as Deputy Marshal. The Installing officers Past-Noble Grands were Sisters Edna Stark, Ellen Cleveland, Dorothy Milberry, Hattie Chandeler, Jean Raymond and Edna Turnbill.

Sister Wilson was introduced by Sister Pauline Dunn, presented with a corsage and received the Honors of the Degree. The following officers were installed for the coming year.

Noble Grand - Sister Nancy J. Denton
Vice Grand - Sister Phyllis Wescott
Recording Secretary - Sister Vera Morgan P.N.G.
Financial Secretary - Sister Rena Dunn P.N.G.
Treasurer - Sister Alice Hatfield P.N.G.
Warden - Sister Doris Height
Conductor - Sister Gwen Hicks
Musician - Sister Janet Oswald
Chaplain - Sister Ida Sabine P.N.G.
Color Bearer - Sister Margaret Jay
Inside Guardian - Sister Helen Daley R.N.G.
Outside Guardian - Sister Deanna Frost P.N.G.
Right Supporter of the Noble Grand - Sister A. Lent P.N.G.
Left Supporter of the Noble Grand - Sister Patricia Wilson P.N.G.
Right Supporter of the Vice Grand - Sister Marion Hercey P.N.G.
Left Supporter of the Vice Grand - Sister Carolyn McClafferty P.N.G.
Junior Past - Noble Grand- Sister Dolly Milberry.
Degree Mistress - Sister Pauline Dunn P.N.G.

The Noble Grand then appointed Finance, Sick and visiting Committees. Sister Crosby then addressed the large gathering and spoke especially of the Installation Staff for which it was so well carried out. She also spoke of the President's Project and points regarding the work of the Order. The Vice President presented Sister Dolly Milberry with a Past Noble Grands Jewel for which whe thanked the Lodge for same and the outgoing officers for their faithful ness and cooperation during her term of office. Visitors were present from New Glasgow and Bear River.

The Vice Grand, Sister Wescott, presented the visiting Lady with a gift.

Following the closing ceremonies and candle lighting service, delicious refreshments were served by a group of Sisters and a social hour enjoyed by all present.

THE DIGBY COURIER

TERMS: ANNA. & DIG. COS. $5.50: OTHERS IN CANADA $7.00 US & FOREIGN $8.50: SINGLE COPIES 15 cents

VOL. CII-No. 14

OVEMBER 13, 1975

JUDGE CARDOZA BANQUET SPEAKER

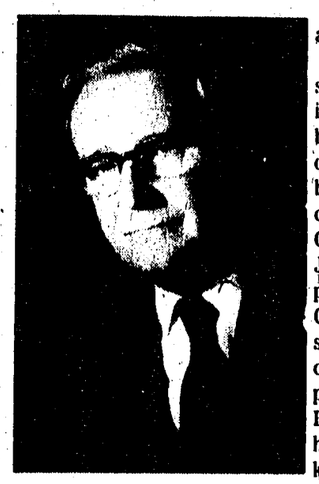

The role of the Royal Canadian Legion in helping new Canadians feel truly at home here could be very important, Citizenship Judge Victor Cardoza told an audience of close to three hundred at the annual Remembrance Day banquet here.

In extending the comradeship which is so much a part of the Legion's activities, to new Canadians and potential citizens a stronger and more effective bond can be developed that will strengthen Canada, he said.

Judge Cardoza noted that almost, if not all, the nationalities of the world are represented in the citizenry of Canada. He said that Canada is indeed a nation of immigrants since all of Canada's citizens either came here themselves or are descended from people who came to Canada from countries outside our borders. There is evidence that even the Indians and Eskimos, he said, came here across the Bering Straits.

One of the greatest strengths of Canada, he said, is our ability as a nation to bring peoples of widely different cultural and ethnic backgrounds together as citizens of this land. Canadian citizenship, the Judge said, represents a pulling together of all of Canada's past - long-standing and immediate - contributed to by many people from many lands. Each succeeding generation has added to the wealth of knowledge and the store of wisdom bequeathed to it.

It is Canada's belief, the speaker said, that our nation can be strengthened in its identity and unity through inter-racial, inter-cultural understanding and through increased participation by all citizens in their local and natonal communities.

Judge Cardoza was introduced by Legion branch President Gerry Campbell, and the thanks of the gathering to the speaker were expressed by Legionnaire Glen W. Smith. A standing ovation was given by the 300 attendants.

The banquet was presided over by the Legion president, Gerald Campbell. Rev Ronald Stevens asked the blessing and Comrade Charles Francis, vice-president, led in a toast to Her majesty, Queen Elizabeth II.

One of the highlights of the evening was the presentation to the Legion made on behalf of the Digby Legion

Please turn to Page 2

Paying homage at the Digby Cenotaph for the war dead on Remembrance Day are members of the Digby Branch Royal Canadian Legion No. 20, the Auxiliary and Cadets.

Remembrance Sunday At Grace United

"Think Canada" was the theme used by Rev. Ronald Stevens on Sunday when he delivered the Remembrance Day address before the members of the Digby Branch Canadian Legion No. 20, the Auxiliary and Cadets at Grace United Church, Digby. A large congregation joined in the two minute silence, prayers of remembrance and regular service of worship.

Taking his text from the Book of Ephesians, Chapter 6, "Put on the whole armor of God, that you may be able to stand against the wiles of the devil", Mr. Stevens said that unless we put on the armor of God we will lose the war against the Sadist forces. Think Canada, he said, doen not mean to think of Canada in a selfish, narrow way but in a big way, believing in the value of freedom and democracy to the individual and ordinary man.

Think Canada, Mr. Stevens told the congregation is to think in terms of world citizens. He looked back to the years in which Canada in its traditional manner went to the aid of Poland which had been invaded and to the aid of other nations. Canada, he said, was deeply involved in the United Nations and sent peace keeping forces to all parts of the world. He referred to those who had sacrificed their lives in the two World Wars.

Canadians can help the underdeveloped countries by financial assistance today. Canada can give more and be more to the underdeveloped nations of the world, Mr. Stevens charged his congregation as he remembered those who laid down their lives. He advised to Think Canada in the same spirit as did those who fought for freedom and democracy in the World Wars.

Comrade Joe Tanner read the scripture and Reginald Turnbull read the names of those from Grace United Church congregation who had lost their lives in service.

Appropriate special music was rendered in a duet by Mrs. Gerald Wilson and Norman Wright and by the anthem rendered by the senior choir, directed by Mrs. E. G. Arnold, organist.

Board Seeks Advice On Bomb Threats

The Digby Regional High School Board have called a meeting of parents at the multi-purpose room tonight to explain the policy of the Board and seek advice from parents and officials in dealing with the bomb scare situation.

The meeting was prompted, it is understood, by a group of parents arriving at the school on Friday of last week after the Digby Regional High School was closed parts of four days, Monday, Tuesday, Wednesday and Thursday.

Demonstrations against these telephoned bomb threats were carried out on Thursday, it is understood, by high school students who strenuously object to such pranks which hinder the progress of the school in delivering the prescribed education for students. A petition had also been circulated in September.

Both Digby Regional High School and Weymouth Consolidated High School had been plagued by the "bomb-scare" telephone calls within the past months.

Even Post Office Workers Tired Of Loafing

Post Office workers in some places became tired of striking, questioned its benefits and desirability and returned to work on Monday in opposition to expectations of the Postal Union leaders.

Digby Post Office was open on Monday, Tuesday, Remembrance Day, was a regular holiday and though little mail was in need of sorting on Wednesday, the Digby Postal Staff returned to work. Other post offices which saw staff back to work were Yarmouth, Middleton and Lower Sackville. Smaller post offices in the area, not effected by the Union had remained open during the strike. The only mail which went through in Digby on Monday and Wednesday were despatches to town and rural routes out of Digby.

Digby Union, a spokesman said has always stood together and lived up to the aims of the union. They now felt that ample time and satisfaction had been received for consideration and it was time to go back to work. They felt that the National Union Office should have held a secret ballot without pressure but they did not have that privilege.

Married 50 Years

Mr. and Mrs. Clifford E. Mullen, of Digby, celebrated their 50th Wedding Anniversary on Sunday, Oct. 26th, by renewing their vows and exchanging gold wedding bands at a special service and Mass in Saint Patricks Church. Some of their thirty grandchildren assisted in the service.

A reception followed in the evening at the Admiral Digby Motel for relatives and invited guests.

Mr. and Mrs. Mullen were married in Waltham, Mass., and have lived most of their married life in Digby. Mrs. Mullen is the daughter of the late Mr. and Mrs. Angus Shea of P.E.I. and Mr. Mullen was born in Riverdale, Digby County.

All but one of their nine children were home for the special occasion. Daughters are (Phyllis), Mrs. Wm Rawlan, of Woodstock, Ont; (Jocelyn), Mrs. Yvonne Geneau, Comox, B.C.; (Norma), Mrs. Jack Kendry, Ont., and (Sheron), Mrs. Thomas McCarthy, Peterborough, Ont.; one son Ensley, lives in Huntsville, Ont., and all others, Clifford Jr., Aiden, and Ronald live in Digby.

Clifford and Mary (Shea) Mullen thanked their many friends who joined in the celebration of the happy occasion.

R.B. Powell's Gaskill's Cove

by Edith M. Wallis

This writer has long been a friend of the Powell s at Plympton. The Digby Adult Education Classes, started the acquaintance, no doubt; then there were high school daughters in Mr. Powell's drama classes at Digby Regional High School; press interviews on provincial level politics added to the friendship and Baden Powell's visits at The Digby Courier to consult history pages of the files covering 100 years. The Wallis Print Ltd., had printed the two editions of Scrap Book of Digby Town and Municipality which resulted from much of his Courier historical research.

It is not because of that close association with the Powells' that I do not consider myself the best source of review for Baden's newest literary effort. Gaskill's Cove. It is more that fact that I may be able to follow the Gaskill's too readily as they go about their daily routines. I can so easily visualize the Digby to Gaskill's Cove trek by family and employees in 1800's because my vision of the present route, along St. Mary's Bay, though paved, gives me the basis for imagination. The history of the Annapolis to Halifax coach passage is not new and pathways which might lead from Gaskill's Cove to Port Edinburgh and Sissiboo in the other direction come readily to mind. Long Island, Digby County, is well known by those of us who live here, far better than Saint John, N.B., is known to remote people who will be reading Gaskill's Cove. Broad Cove is another village that one such as me can bring to mind. It is on the Bay of Fundy and Powell uses it to introduce Dentons and Trasks into his literary ventures. Wrecks on these shores have made historical conversation for a number of years. Then, of course, there are the LeBlanc's at Clare supplying the Acadian element to make the book truly Digby County.

For a person who has lived around ships, their building, their launching and their trips to the fishing grounds on to the West Indies from where they brought back salt, molasses and other domestics, it is comparatively simple to follow the winding of the interesting characters as they are interwoven into the tale of Gaskill's Cove, a book of fiction based on historical fact.

Nevertheless, while there are aspects which could seemingly be used to prejudice my review I, on

Please turn to Page 2

Will Plant Memorial Tree

Mrs. B. Hutchins, president, presided at the monthly meeting of the Admiral Digby Horticultural Society, at the home of Miss Marjory Tupper November 5th, when twenty-five members were present and made plans to have an evergreen tree planted at a suitable location and in memory of the late Kenneth Beckwith under whose care the special project of the Admiral Digby Park was successfully carried out.

During the business session, reports were given by the various committees and on an executive meeting held in October at the home of Miss Mary Marshall.

Twenty small evergreen trees, with red berries, have been planted in the Digby Library window boxes. Geraniums have been removed from the large concrete planters on Water Street and stored for winter. Fall work will be carried on at the Loyalist Cemetery as well as a general cleaning before winter, at the Admiral Digby Park.

Considerable vandalism has taken place at the Park. with benches and picnic table damaged as well as flowers destroyed. It is hoped next summer a workman may be hired to care for the area, keeping the grounds clean and attractive and in good condition.

A meeting concerning the Dutch Elm disease will be held on November 25th, place to be announced.

A committee has been appointed to arrange for the annual Christmas Party in December. It is hoped the general public will attend and enter competitive arrangements in keeping with the holiday season. Entries will be for living-room, mantle, religious, dining-table, coffee table, door or wall hanging and winter bouquets. A special request is for smaller arrangements, non-competitive, that can be taken to shut-ins after the party.

Prior to refreshments being served by Miss Tupper assisted by co-hostesses, Mrs. G. Winfield and Mrs. R. Weir, a lively penny sale was enjoyed with a variety of items being displayed.

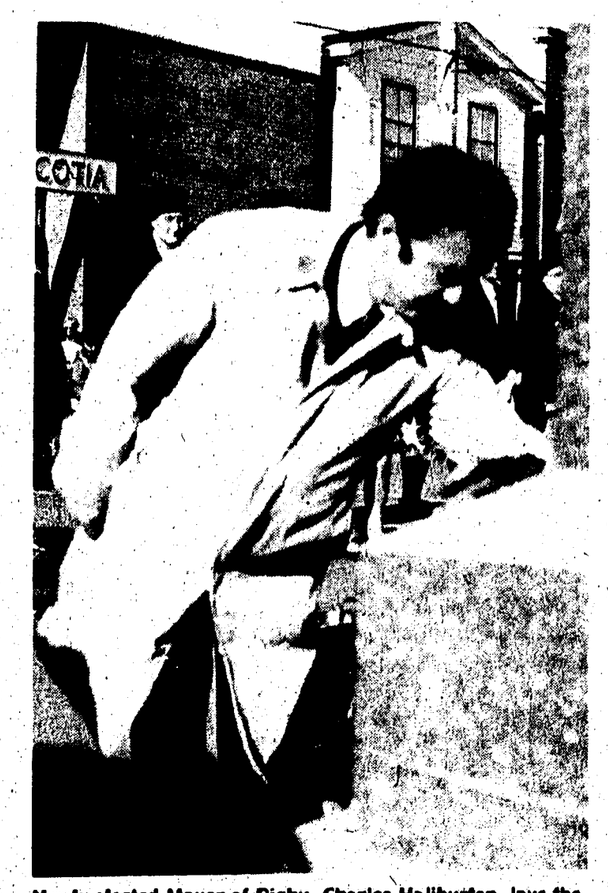

Newly elected Mayor of Digby, Charles Haliburton, lays the wreath at the Digby cenotaph on Tuesday on behalf of the Town of Digby and in memory of those who fell in two world wars.

Still Expecting L.I.P. Grant For Fire Hall

A regular meeting of the Digby Neck Fire Commissioners was held at the Sandy Cove Communit y Hall on Friday, November 7th, with Sidney Westcott, president, presiding. Discussion of the evening was the application for L.I.P. grant to build a Firehall-Recreation center on Digby Neck. The group was disappointed that no word had been received since the work was supposed to commence on November 6th. At time of application the Commission had been informed that the grants would be accepted or rejected. The Commission has not been informed either

Please turn to Page 2

Unemployment Office At Digby Mall

The Unemployment Insurance Commission formerly at the Canada Manpower Centre in Digby is now located in the Evangeline Shopping Mall in Digby.

Until the postal strike is settled the new office will be open to serve the public on Mondays, Wednesdays and Fridays between the hours of 9 a.m. and 5 p.m. The employee for the area will be in Little Brook and Annapolis on Tuesdays and Thursdays.

Further information may be obtained by calling 245-2551 or by visiting the office at the Mall.

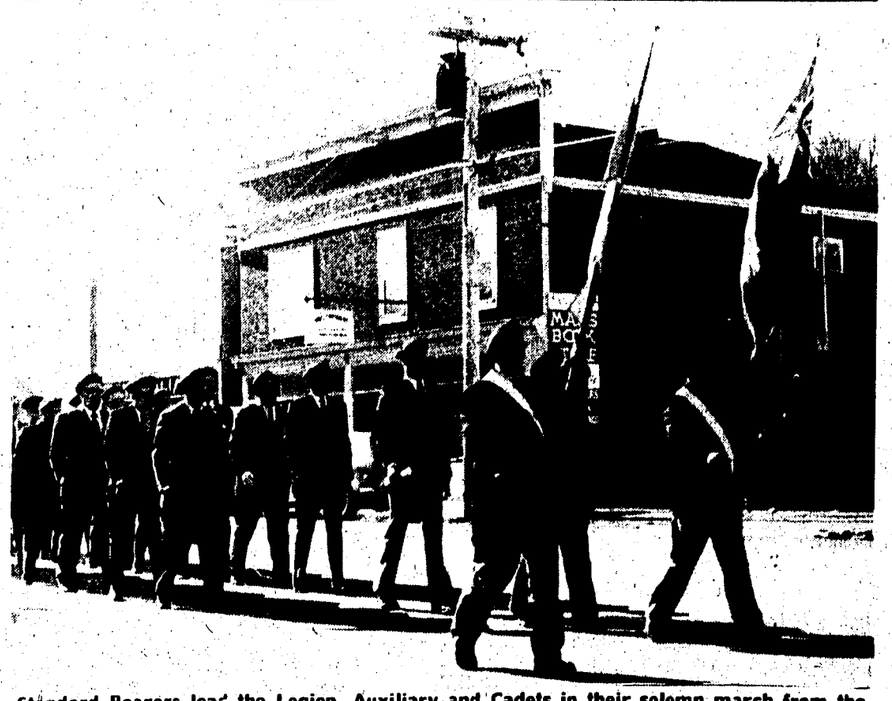

Standard Bearers lead the Legion, Auxiliary and Cadets in their solemn march from the cenotaph in Digby on Remembrance Day.

EDITORIALS

MUST FIND ANOTHER WAY

Somebody came up last Spring with the idea that if the bomb-scare "kids" were not given the attention they were looking for, they would give up the pranks. This was not only a trend of thought in Digby area but some other towns and municipalities in the province seemed to be of the same mind. No chances were being taken but neither was publicity given. We at The Digby Courier followed the line of reasoning for if there was any way to get the prankster's mental powers reversed and the schools operating normally without telephoned bomb threats, we were all for it. We made as little of the pranks as possible as did many other media, here and there. The motive was not to suppress news but to help in curbing "juvenile" delinquency.

Somehow, our philsophy did not bring the desired results. Our law enforcement and our educational boards and supervising personnel are going to have to come up with a better idea if the pranksters (pranksters, at least to date) are going to be curbed and the education of the worthy students go uninterrupted.

This bomb-scare bit has got past any leiniency stage in the minds of students as well as parents, supervisors and officers. And rightly so. A school year is too important to the majority of students to have these interruptions. Therefore, we would urge our readers in towns and municipality to attend the public meeting tonight at D.R.H.S. and help those who are trying to deal with the matter to come up with a solution. Frankly, we are not prepared to offer a solution but we sincerely hope that there can be found another way. Ignoring a problem just won't make it go away. The bomb-scares are our problem. We should all have a concern about them and do our part to correct the abnormal conditons which cause "kids" to do such abnormal deeds in such abnormal ways.

Hodge Podge

- Padre H. Irvine Hale of Summerside, P.E.I., formerly of CFB Cornwallis attended, along with others from the Base paper in P.E.I., the Atlantic Community Newspapers Association in Moncton, N.B. on Friday and Saturday. Padre Hale frequently supplied in Protestant pulpits outside the Base. He was happy at the Association meeting to hear about many of his friends in the area, particularly Smith' s Cove. -

- Correspondence from our loyal correspondents in the rural parts of our readership area came to us on Monday of this week via the Digby Post Office. That is, the correspondence held up somewhere since October 13 and October 20 because of the strike. While it is too late to use the correspondence we want to have our correspondents know we had appreciated their efforts. A personal letter of October 20 which arrived on Monday was as fresh and enjoyable as a yesterday's posting. That particular weekly letter, usually two to five pages, is always a delight to receive and keeps the editor up-to-date on tid-bits concerning three grandchildren, art shows, Neptune and Museum tours, movies attended, reading to blind children and a host of other interests. Some people just have a flare for writing and can hold the reader's interest, even after three or four week's mail strikes or much, much longer. But let's not try to determine how long. We don't like mail strikes even though the editor might like to learn the art. -

- As far as we can find out Joe was just being a little conservative with a small "c" when he took to eating bananas in India. -

Heard all on the same day. From the Valley direction: That's a wonderful hospital in Digby. It saved my life. From the Islands on the same day a similar expression showed appreciation for the Digby Hospital facilities and staff.

Well, if there's nothing better to talk about, surely the weather lends us variety from day to day and from year to year

Letters *To The Editor*

To the Editor:
Digby Courier,

A Time to Remember

In August of this year, we, my wife and I journeyed to Halifax to attend the reunion of the Princess Louise Fusiliers, the regiment of which I was a member during World War II.

As we motored from Weymouth through the beautiful Annapolis Valley, then from Windsor by 101 to Bedford, I was amazed (as I am every time I travel) by the affluence of our society. Fine new highways, shopping centres, private homes, and the highway full of all kinds of recreation vehicles, from a V.W. Bug with a two man tent tied on top, to the largest mobile home, complete with all modern conveniences. I believe you will all agree with the statement ("We never had it so good.")

Yes, we are affluent and free, so let's enjoy it, and be thankful and "Remember" that a terrible price was paid for the things we have. In two World Wars more than 110,000 Canadians died, and many more spent the years since in hospitals and other institutions, torn in body, mind and spirit.

Who and what should we remember, first the men of the Navy, they sailed our fighting ships, guarded the convoys, fought off the U-Boats, endured the cold of the North Atlantic winter. Then the Merchant Navy who sailed our merchant ships, carrying the men, tanks, guns and oil for the forces overseas. The Air Force, who did so many things, guarding convoys, Battle of Britain, in support of front line troops, in bombers over Europe. The army who endured so much, tank men with their Shermans, out gunned but not out fought by the Germans with their panthers and tigers and 8.8 C.M. guns. The machine gunners with their out dated 303 Vickers. They, the front line troops endured cold, wet, heat, dust, shellfire from rifle to the largest artillery, on static fronts, we slept in holes dug in the ground and many times awaking in the night finding your fox hole half full of water, so you jump out, wring out your blanket and roll up on the open ground, thinking, which is the greater of the two evils, death by drowning or shell fire. And a perpetual diet of hardtack and mutton and vegetable stew (M & V).

And so today they lie in Sicily, Italy, North West Europe, and many more in unknown graves.

And so in closing as your greet each new morning, Thank God that He has seen fit to bless us so abundantly and that we are enjoying the blessings of other mens sacrifice.

Sherwood Marshall
Weymouth RR4

To The Editor:
The Digby Courier

Dear Madam:

Quite a few years ago, when we were living in the States, I was on a bus in Orange, N.J., just before Christmas. Two men in front of me were talking and, from the chance remarks heard, it developed that they were discussing an impending strike of the Public Service Electric and Gas Company employees, and that they were two of those involved.

One of them said, "Well, the strike is set for (blank date). There was a silence. Then his companion said, "you mean that this Christmas season there will be no electric or gas for the public?" "Yes", said his friend. Another silence developed. Then the first murmured, "What about our families? They won't have these facilities, either." "That is a horse of another color," they both conjectured, and THERE WAS NO STRIKE.

Apparently, we are going full circle. If there is a strike in the Postal Department, there will be little or no Christmas for the children, or for the striking families, nor will there be any Christmas Spirit in the land. Gloom will hang heavy, undoubtedly so....for it takes Christmas Spirit to make Christmas.

Think it over!

Marion D. Cameron
Weymouth, N.S.

STILL EXPECTING L.I.P. GRANT FOR FIRE HALL

Continued from Page 1

way. They are still hoping that word will be received from Ottawa informing them that the project can get underway.

Several members of the Digby Neck Fire Department Ladies Auxiliary were present at the meeting and informed the Commission that they have several projects to benefit the department. They assured the Commission that they are behind their efforts 100 percent.

Discussion regarding having the hall for 'bingo' thru the winter months was discussed with a representative from the Community Hall. "Bingo parties" will be carried on as usual on Saturday nites at 8 p.m. Recent winners have been George Comeau and Linda Smith for door prizes. A donated prize, from Victor Titus, was won by Alvin Titus and a prize from Mrs. Dorothy Raymond was won by Mary Ann Wilson. There will be no 'bingo party' on December 13th. This nite will be given over to the Ladies Auxiliary for a Christmas Show to be held at the Sandy Cove School. More details on this will come later.

Celebrates 85th Birthday

Mrs. Cora Thompson, Westport, observed her 85th birthday on October 13th, 1975.

She has two daughters, Mrs. Gertrude Welch and Mrs. Veina Williamson; six grandchildren; 23 great-grandchildren and five great-great-grandchildren.

Mrs. Thompson spent her birthday at home where she received lots of callers, gifts and cards. Mrs. Thompson was wished many more birthdays.

At The Cenotaph

The strains of "O Canada" and the sound of Reveille began the solemn service on Tuesday morning at 11 a.m. when parade marshal, Lloyd Hicks brought the March of the Digby Branch Canadian Legion No. 20, the Auxiliary and Cadets to a halt before the cenotaph in down town Digby. Two minutes of silence was observed.

Master of Ceremonies was Gerald Campbell, the Digby Legion president. Rev. Ronald Stevens gave the prayer of remembrance. Standard bearers were Joe Tanner and Alvin Lawrence.

R. B. POWELL'S GASKILL'S COVE

Continued from Page 1

the otherhand, feel that Powell's portrayal of characters in such a vivid and interesting manner gives all his readers an opportunity to feel and live the pioneering days of William Rogers, later William Gaskill. The country life; the ambitions, joys and problems so successfully interwoven into a pattern can keep the remotest reader lost into the captivating suspense throughout the pages.

The story begins with the arrival at Gaskill's Cove of a 21 year old English chap who had wandered to the shores of St. Mary's Bay. The author's imagination is superior as he navigates the Rogers boy into the presence of a man of the cloth who, in turn, influences William Rogers to seek employment at a local shipbuilding establishment. All will want to read the exciting events as Rogers has a change of name for most unusual purposes and under most unusual circumstances; how he marries a Gaskill daughter, becomes rich and lives life at Gaskill's Cove for many years into the days of his grandchildren.

Baden's book, Gaskill's Cove, can be purchased at "The Little Arks Antiques" in Plympton. It was printed by the Petheric Press.

Mr. Powell was born in Westport, the son of Captain Byard and Mrs. Celestia (Gilliland) Powell, where he lived to the age of seven. The family moved to Yarmouth where it resided until he was eleven years of age. The next move was to Little River, Digby Co., and Baden lived there until he was sixteen when he returned to Yarmouth to complete his high school education. The following year he attended the Teachers' Normal College, Truro, following which he went to Manitoba and taught school for one year. Also while in Alberta he contributed articles and short stories to western magazines and journals.

He returned to Nova Scotia in 1928 and became engaged in poultry raising and selling feed and flour and taught school in Ashmore and in Weymouth North.

In 1933 Mr. Powell married Rae Hankinson of Weymouth and they have two children, Dorothy and Janet. Dorothy is now Mrs. Tedlie and lives in Wisconsin and Janet is Mrs. Mutch and lives in Kentville, N.S. There are nine grandchildren.

At the outbreak of the Second World War Mr. Powell was given a commission in the artillery, which he resigned in November, 1939, to join the 1st Cdn, Survey Regiment and then proceeded overseas in December of the same year. In 1942 he became the Educational N.C.O. of the regiment. Late the next year he was drafted for the Mediterranean area and attached to the 3rd Brigade workshops in Italy. In 1944 he was posted to his original regiment and went with them to the Western theatre of war in 1945. While in Italy he was mentioned in despatches.

After the war Mr. Powell returned to teaching in the Digby Rural High School. He retired from teaching in 1963 and the following year was elected as the Conservative member in the provincial legislature. He was re-elected in the 1967 election.

University Students Attend Community Newspapers Meeting

Pat Potter, Oromocto, N.B., attended the Atlantic Community Newspapers Association Annual Meeting at Hotel Beausejour, Moncton, N.B. on Friday and Saturday along with journalism students from a Prince Edward Island University and Joe Scanlon, a Professor in Journalism at Carleton University. Pat is enrolled in a bio-chemistry course at U.N.B. and his interest in newspapers comes from the fact that he is news copy co-editor on the university paper, the Brunswickan. He is a third year student and a winner of the N. Myles Brown two hundred dollar scholarship.

Pat is the son of Mr. and Mrs. Pat Potter and was born in Germany. He attended elementary school in Winnipeg when his parents were located there before they were transferred to Oromocto.

Pat is a grandson of Fred Potter of Clementsvale.

JUDGE CARDOZA BANQUET SPEAKER

Continued From Page 1

Auxiliary by Mrs. Gloria Webb, president, of a three thousand dollar cheque. The gift enclosed in a money chest was received on behalf Legion Branch No. 20 by Mr. Campbell.

Mrs. Webb presented 25 year pins to Mrs. "Vi" Burnham and Mrs. Beatrice Sibley. Twenty year pins were presented to Mrs. Seraph Barnes, Mrs. Toni Dugas, Mrs. Alice Hazel, Mrs. Thelma Hicks, Mrs. Irene Hyson, Mrs. Helen MacNeil, Mrs. May Turnbull, Mrs. Margaret Van Tassell and Mrs. Theresa VanTassell.

Mrs. Gerry Campbell was honored for serving the Auxiliary and Carl Melanson was given a citation and award for 16 years service as Branch treasurer from 1959 to 1975.

Another speaker was Joe Casey, M.L.A. who had just returned from a trip to India.

On the same morning he had been in London, England. Charles Haliburton, made his first public appearance as Mayor of Digby since the swearing in ceremony on Monday evening.

Glen Smith laid the wreath at the Digby cenotaph on Tuesday on behalf of the Province of Nova Scotia and in memory of the war dead.

An independent newspaper devoted to the interest of the Town of Digby and surrounding country.

SUBSCRIPTION RATES:
Per Year:
Annapolis and Digby Cos. - $5.50
Others in Canada $7.00
U.S. & Foreign - $8.50

PUBLISHED EVERY THURSDAY BY WALLIS PRINT LTD.
EDITH M. WALLIS, Editor
Murray Baxter, Shop Foreman

The Courier may be obtained at the following newstands: C.M. Levy's May's Book Store; Mc Bride's; Good Neighbor Drug Mart, Digby; Brad's; Fundy Restaurant; Cowan's Grocery; Conway Co-Op; Ralph Haight, R.R. 2, Digby; Bear River Drug Store; Hutchin's Pharmacy, Annapolis Royal; Market of Merritt, Clementsport; Central Canteen, CFB Corwallis; Atlantic Newsstand, Halifax; Everett's Store, Digby; Andy's Canteen, Marshalltown; Manzer Bros. Ashmore; Weymouth Drug Store; Harry MacKinlay's, Yarmouth; Bridgetown Rexall Drugs, Bridgetown; Collins' Store, Little River; Mrs. Milledge Tidd, Tiddville; Chester Outhouse, Tiverton; Cook's Canteen, Conway; R.E. Robicheau, Westport, Octave Doucet, R.R.1, Weymouth; Gaudet's Red & White, Weymouth; Old South Newsstand, Boston; Wagner's Grocery, Smith's Cove; Book Mart, Halifax, Riteway, Digby.

Second Class Mail Registration No. 0928

Organize First Clements Cub Pack

Six boys were present at the Clementsport Community Hall on Thursday evening when the First Clements Cub Pack was formed with Eric Kinsmen, Smith's Cove, elected chairman. The Clements Pack embraces the area from Smith's Cove, through Deep Brook to Clementsport. It is for all boys from age eight to age eleven.

Other officers elected were Joe Tanner, Deep Brook, secretary and Ray Potter, Clementsport, treasurer.

Alan Wilcox of Clementsport was named Cub Master. Leaders include Rev. Wallace Jordan; Mel Waterman, Waldec; Dickie Moore, Deep Brook; Fred Bigelow, Smith's Cove; Raymond Brinton, Smith's Cove and Mr. Tanner.

Mr. Tanner, secretary announced that the First Clements Cub Pack will meet each Thursday evening, 6:30 o'clock at the Clementsport Community Hall. Transportation is provided by access to two Sunday School buses. Further information may be obtained Mr. Tanner said by telephoning 245-2092; 638-8480; 638-8856 or 245-2927.

Province of Nova Scotia

Board of Commissioners of Public Utilities

In the Matter of the Public Utilities Act

And

In the Matter of the Application of the Village Commissioners of Weymouth, a body corporate, for approval of amendments to its rates and regulations relating to the sale of electrical energy.

NOTICE

NOTICE IS HEREBY GIVEN that the application of the Village Commissioners of Weymouth for approval of amendments to its rates and regulations relating to the sale of electrical energy will be heard at a sitting of the Board to be held in the County Courthouse in the Town of Digby on Thursday the 4th day of December 1975 at the hour of 9:00 o'clock in the forenoon Atlantic Standard Time.

The applicant proposes increases in its rates applicable to domestic, commercial lighting, alternating current power, street lighting, and outdoor lighting services and for the approval of a fuel adjustment clause.

Full particulars of the proposed amendments may be seen at the office of the clerk in the Village of Weymouth, Nova Scotia and at the offices of the Board of Commissioners and Public Utility, 5516 Spring Garden Rd., Halifax, N.S.

All persons interested will be given an opportunity to be heard at the said sitting.

DATED at Halifax, Nova Scotia this 10th day of November 1975.

BY ORDER OF THE BOARD

(Sgd.) Joan Covey
Clerk

Let us Worship Together

CHURCH DIRECTORY

United Baptist Churches

Rev. Murray Shaw
Phone 245-2113

DIGBY BAPTIST CHURCH
9:45 a.m. - Church Family School
11:00 a.m. - Morning Worship
7:30 p.m. - Evening Service

HILL GROVE BAPTIST
1:00 p.m. — Sunday School
2:00 p.m. — Worship Service

BEAR RIVER
Pastor
Rev. Ralph A. Seely
Telephone 467-3789

10:30 a.m. - Morning Worship
11:40 a.m. - Sunday School
7:30 p.m.—Evening Service

Wednesday, 7:45 p.m. - Prayer Meeting and Bible Study.

United Churches

GRACE UNITED CHURCH
Digby Pastoral Charge
Rev. Ronald Stevens

Grace United, Digby
11:00 a.m. Morning Worship and Sunday School

Sandy Cove
2:00 p.m. - Worship Service

Church Of God

Sydney St., Digby
Francis Burnett, pastor
Phone 245-4439

9:45 a.m. - Sunday School
11:00 a.m. - Worship

7:00 p.m. - Evangelistic Service
Mid-Week Service:
7:00 p.m. - Wednesday

Wesleyan Church

Rev. D. Hapeman
Digby - Phone 245-4634

10:00 a.m. - Sunday School
11:00 a.m. - Morning Worship
7:00 p.m. - Evangelistic Service
Midweek Prayer Meeting Wednesday, 7:30 p.m.

Anglican Churches

Trinity
9:30 a.m.—Sung Eucharist

St. Matthews
11:30 a.m. - Morning Prayer

Wedding

TITUS - SABEAN

Trinity Anglican Church, Digby, was the scene of a lovely autumn wedding on Saturday October 11, 1975 at 2:30 p.m. when Susan Anne, daughter of Mrs. Evelyn Sabean and the late Hallett B. Sabean, Weymouth, was united in marriage to Gerry Lee Titus, son of Mrs. Audrey Titus and the late Carl Titus, Centreville.

Rev. Issac Butler officiated the double ring ceremony. Mrs. Butler was the organist. Miss Margo Levi sang, "Walk Hand in Hand" and "Love is a Symphony."

The bride given in marriage by her brother, Irving Sabean of Shilo, Manitoba, wore a floor length gown of white satin and chantily lace, featuring a high neckline with empire waistline and long sleeves. A train fell from the waist edged with wide bands of lace to match the gown. She wore a short illusion veil held by a juliet cap trimmed with chantily lace. She carried a bouquet of red roses with white carnations.

The maid of honor, Miss Pam Sabean, friend of the bride, wore a blue gown and carried a bouquet of white and blue daisies.

The flower girl, niece of the bride, was little Sherry Ann Kedy of Tantallon. She wore a blue floor length dress and carried a small bouquet of blue and white daisies with a matching headpiece.

Freddy Horner, friend of the groom, was best man. Ushers were Tony Titus, brother of the groom, and Andrew White of Tantallon, nephew of the bride.

The mother of the bride chose a floor length gown of blue jersey and wore a corsage of pink carnations. The mother of the groom chose a rust colored floor length gown of jersey and wore a corsage of autumn colors.

Following the ceremony a reception was held at the Royal Canadian Legion, Digby. Miss Karen White, Tantallon, niece of the bride, was in charge of the guest book.

On their honeymoon the happy couple travelled through New Brunswick and the states to Hyanis, Cape Cod, Mass. They will reside in Halifax where they both are employed.

Song Evangelist Appears In Digby

(Frances Adams)

On Sunday, October 26th, the song Evangelist, John MacDonald, from Ontario was present for the day at the Digby Wesleyan Church.

During the morning service Mr. MacDonald's ministry of song included two groups of three numbers. The first group was a medley including "Fill my Cup Lord" and "Amazing Grace".

A testimony was given by the song Evangelist after which he rendered his second group of numbers which dealt with the peace of the Lord Jesus Christ and included the number "Jesus Whispers Peace".

Rev. Douglas Hapeman, pastor of the church, spoke to the congregation present using the second Chapter of the Song of Soloman for the scripture lesson.

The morning service concluded with the singing of the hymn "Rock of Ages".

Mr. MacDonald, who travels extensively across Canada and in the U. S. A., was in charge of the evening service. He gave a Sacred Musical Cencert which included eight numbers.

Some of the beautiful musical selections rendered were: "Jesus Took My Burden", "In the Garden", and "Fairest Lord Jesus", also "I am His" and "O Love that Will Not Let Me Go".

Mrs. Douglas Hapeman accompanied the Song Evangelist.

Special Roll Call Service

Rev. George G. Hadley, B. A., Halifax, was guest speaker at the combined Roll Call service of the members and friends of the Riverside United Baptist Church, Weymouth North and the Bethel United Baptist Church, Ashmore which was held at the Riverside church on Sunday afternoon and conducted by the pastor, Rev. W. Clayton, B.A.,B. D., B. Ed. Basing his remarks on Proverbs 29:18, Mr. Hadley spoke of our need of a vision of ourselves–what God thinks; our need of a vision of the coming of Jesus Christ and the need of a vision of Calvary. He spoke of the need of revival and that all Baptist Churches–every church–should be on fire for God.

Although Mr. Hadley has been forced by illness to give up the active work of a pastorate, since living in Halifax, he has been holding services in various nursing homes in the area.

Guest soloist at the service was Mr. David Wilson who now resides in New Edinburgh. Mr. Wilson, who is lead singer with THE INSPIRATIONS of New Brunswick, recently moved into the area as manager of the local Jones Bottling Company plant. He recently accompanied the Gospelaires to Nashville and told something of this trip as well as singing "I Never Could Outlive the Lord", "Fill My Cup" and "Because He Lives".

The rolls of the two churches were called by the respective clerks, Mr. Parker Manzer, Ashmore, and Miss Hilda Brooks, Weymouth North.

Flowers placed in the church were in memory of Deacon and Mrs. H. M. Mullen.

Mrs. Daniel Hankinson presided at the organ and accompanied the guest soloist.

Others taking part in the service were Deacon S. W. Brooks, Ashmore, who led the opening sing song; DeaconDonald Mullen, of the United Baptist Church, New Tusket and Deacon Harry Lewis of the Church of Christ, Weymouth, who led in prayer.

A special offering was received on behalf of the Missionary and Extension fund.

A A Open Meeting

Thursday,
November 13, 1975
8:30 p.m.
Mental Health Building
Digby

ALL WELCOME
FOR INFORMATION CALL HANK 245-2375

Baptist Youth Rally

Nov. 15 - 2 p.m.-10 p.m.
At
Digby Baptist Church

Guests: Hedley Hopkins; Joe Um[redacted]

Ages 13 & Up — Bring a Box Lunch.

Continuing Education

From Donald E. Burgoyne

In 1975, there were almost 32,000 adult students enrolled in the 2,016 continuing education classes offered by school boards in Nova Scotia. Of that number, a significant proportion requested the advice of the trained counsellors provided by school boards to help adults in making the best choice for their needs.

Counsellors were called upon to advise some clients about enrolling in academic classes, which would provide them with the certificate or diploma as a prerequisite for further education. They advised others on how to acquire specific work skills through vocational classes. They brought together people interested in a particular field such as law, or metric conversion, or income tax preparation, for the purpose of learning more about that subject. New Canadians approached them for information about citizenship classes, and for advice on the level of language study they should undertake.

Some of the counsellors' clientele were young and inexpereinced. Others were older and wiser, but were seeking new fields of exploration. All were seeking direction about their future course of action.

To help meet the needs of people registering for continuing education classes, local school boards are empowered to employ qualified counsellors. This support service is funded by the continuing education program of the Nova Scotia Department of Education.

Counselling of prospective adult students may also be carried out by the local administrator of continuing education classes. Counselli;ng services are always available at registration time, and throughout the duration of the classes, as needed.

Community and professional groups can often benefit from wise counselling. In this case, the counselling service of the Continuing Education Program is provided through the regional representative.

The regional representative can provide direction about a wide range of services open to community organizations, including provision of leaderhip development training seminars or workshops; access to a range of resources to be employed in achieving their objectives; guidelines to organize and assistance in organizing an effective conference; suggestions regarding worthwhile volunteer programs; information on management training; contact with Department of Education advisors in the fields of art, drama, handcrafts and music; and assistance in developing adequate communication.

The educational counselling services supported by the Continuing Education Program are free of charge. Counselling is available at any time through the regional representative, and throughout the duration of school-board operated classes for adults. Counselling can be formal or informal, according to circumstances and need.

Two young people, above, arrived in Digby on October 1 with the purpose of opening the area full time for a mission of the Church of Jesus Christ of the Latter Day Saints (Mormans). Left is Elder Arnold who comes from Vanderhoof, B.C. and right is Elden Bird from Nephi, Utah, U.S.A.
These young men, on their own time and on their own expense, will serve the church for two years and will acquaint people in the Digby County area with the Morman religion and their beliefs. They are willing, they said, in discussing the subject with anyone who is interested.

OBITUARIES

MRS. HARRY COLEMAN

BURLINGTON - Mrs. Harry Coleman, 96, died Sunday in Western Kings Memorial Hospital.

Born in Springfield, she was the former Ellen Minnie Tufts, a daughter of the late Major and Minnie (Langille) Tufts.

She was a member of Burlington Baptist church.

Surviving are: three daughters Jennie (Mrs. Claude Falkenham), Wilmot; Mary, Kingston; Adah (Mrs. Bedford Graves), Aylesford; three sons Fred, Clarence, Charles, Cherry Hill Lun. Co., Robert, Berwick. 17 grandchildren and 22 great-grandchildren.

She was predeceased by her husband, two daughters and two sons.

The funeral service was held at the H.C. Lindsay Funeral Home on Wednesday November 5th at 2:30 p.m. Rev. A. G. McClare officated. Interment was at the Aylesford cemetery.

MRS. MARJORIE ISABEL BUTLER

Mrs. Marjorie Isabel Butler, 80, of Deerfield passed away at home on Sunday, October 19. Born in Weymouth, she was the only daughter of Fred and Bessie (Hankinson) Sweeney.

Surviving is her husband, Glendon Butler, Deerfield, daughter, Marilyn, Mrs. Leo Baker, Pleasant Valley, two sons, Aubrey Butler of Dartmouth and Robert Butler of New Minas. Remains rested at Sweeney's Funeral Home until Funeral Services held at Ritchie Memorial Chapel on Tuesday, October 21.

Interment was at Yarmouth Mountain Cemetery. Rev. M. Ellis officiated.

Bear River

Recent weekend visitors of Mr. and Mrs. William Dondale were Mr. and Mrs. Ronnie Crosby and son from Sydney, N.S, and Mrs. Vernon Crosby from Richmond, Yarmouth County. Supper guests were Mr. and Mrs. George Ayn and Miss Evonne Steele, Southville,; Mr. and Mrs. Earl Haight, Hill Grove and daughter, Mrs. Turnbull, Digby, Other guests were Mr. and Mrs. Ron Dondale, Graywood, Annapolis County and Mrs. Paul King and son, George of West Pownsend, Mass.

Remembrance Service At Bear River

The Annual Remembrance service sponsored by Bear River Legion, with the co-operation of the local churches in Bear River was held in the United Church on Sunday morning.

Members of the Legion and the Auxiliary paraded to the church, followed by the local contingents of Cubs, Brownies, Guides and Scouts. A large number of local citizens were in church when the parade arrived, and the gallery of the church was needed to seat those present.

After the reception of the Colours, the service was opened by the Branch Chaplain, the Rev. E. Foster Hall, minister of the United Church. He was assisted throughout the service by the Rev. E. Waterman, minister of the Advent Church; and the Rev. R. Winchester. Members of all three churches shared n the leading of the worship in the choir.

In his address, the Rev. Mr. Hall spoke of some of the problems of the modern age, especially those springing from a materialistic outlook which was setting the pattern for standards of conduct and personal relationships. These were noted as being a prime cause of much of the dissatisfaction and personal frustration in the social and industrial life of the country. Too many important values had been traded away to obtain the prizes of modern life, and it was time to challenge the assumption that a good life could only be obtained by securing a multitude of possessions.

Rev. Mr. Hall reminded his listeners that man does not need to be moulded by his environment; but has the power to change the patterns of life around him. He pointed out that in this act of Remembrance, they should be reminded that there was period in history when this happened. The unselfishness, courage, and concern for the needs of others was found in a time of great national need, and persisted long after the last battle was fought; the existence of the Legion itself, with its continuing concern for the needs of veterans is adequate proof that we are capable of unselfishness and a respect for one anothers lfare, he remarked.

Yet this was not enough. The words of Jesus "The words I speak are spirit, and they are life" gives one approach to the problems of our lives, he said. The material is important, but there must be a spiritual component in our human lives if they are to be in any way complete. Thi, cannot come through legislation, but must be of deliberate choice. The old values of honesty, unselfishness, and concern for the needs of others had to be taken up again as a practical ongoing part of our human relationships, not under the pressure of some national calamity, but because of a recognition of their absolute necessity.

Also taking part in the service were Mrs. G. Hemsley, who sang a solo; and president Arnold Banks, who read the Roll of Honour and conducted the Act of Remembrance. Sgt. at Arms Reg Miller was in charge of the parade arrangements.

The congregation then moved to the Village Cenotaph, where many wreaths were laid by members of the community and organizations in tribute to the fallen. The fine weather made possible the presence of many of the older people, and it was encouraging to see the interest taken by the younger members of the community in both services.

Encourage Community Bands

Financial assistance to community bands in Nova Scotia through the cultural and travel policies of the Nova Scotia Department of Recreation is paying high dividends in the interest being shown in this activity, Honorable A. Garnet Brown, Minister said.

"The philosophy of this department is to encourage recreational pursuits in the broadest sense and community bands provide an excellent opportunity for participation by all ages in an exciting endeavor," Mr. Brown said.

Mr. Brown drew a comparison to some forms of athletics, pointing out that in many instances, athletic teams must be restricted to all male or all female participants, and are also more often restricted by age.

"But the community band is open to anyone who can learn to play an instrument, and bands are so often composed of participants of all ages, both male and female."

"These community bands provide a focus for musical activity and appeal to all age groups," he said.

As an example, he cited the performance of the Parrsboro Citizens Band in the recent Joseph Howe Festival Parade, and expressed the hope that more of these bands, with the assistance of the Department of Recreation, will be heard more often in such events as festivals, parades and other regional and provincial celebrations.

The stimulus to create and maintain bands was provided two years ago through a workshop sponsored by the Department of Recreation, and since then, the department has initiated a band policy which provides funding for this purpose.

There are now over 65 community bands throughout Nova Scotia from Yarmouth to Cape Breton as compared to some 40 bands two years ago, and the number continues to grow. These include pipe and drum bands, stage bands, marching bands and concert bands.

Mr. Brown commented on the high quality of the bands and pointed out that numerous provincial bands have received recognition, not only in this province, but nationally and internationally.

Among these are the Middleton Band which was selected as the outstanding band in its category at the Harrogate Festival in England; the Port Hawkesbury Band, chosen as the outstanding marching band in a parade in New York City; the Halifax City Schools Senior Jazz Band, which has won several national awards in competitions in Toronto; and the Windsor Band which was judged best in the National

Please Turn To Page 5

Around Weymouth Village

(Mrs. June Cosman)

Mr. and Mrs. Sherwood Barr and Gregory were overnight guests in Halifax on Monday.

Mr. George Keane has returned home after visiting the past few weeks with his nephew and family, Mr. and Mrs. Howard Mullen of Peterbrough, Ontario.

Miss Betty Mullen R.N. of Halifax spent the weekend with her parents, Mr. and Mrs. Merle Mullen.

Mr. and Mrs. Sherman Prime spent the weekend with their son, Mr. and Mrs. Stanley Prime in Saint John, N. B.

Mr. Willis Mullen, Scott Kinney and Russell Cosman motored to Canning on Wednesday evening and Capt. Ellsworth Coggins joined them and they motored on to Windsor where they attended a Lodge meeting with the Senior Brothers of the Masonic Home, put on by the Canning Lodge.

Mrs. Russell Cosman was hostess to a Stanley Brush Party on Thursday evening when 19 ladies were present. Mrs. Phyllis MacDonald of Centreville, Kings Co., was the demonstrator, helped by her daughter, Mrs. Maryann Cook of Annapolis Royal.

Mr. and Mrs. David Hayes of Halifax spent the weekend with his parents, Mr. and Mrs. Charles Hayes.

Friends in the area will regret to learn of the death of Mrs. Marjorie Butler of Deerfield who passed away October 19th at her home. Mrs. Butler was born in Weymouth North and daughter of the late Mr. and Mrs. Fred Sweeney.

On Saturday evening Jerry Noble from Middleton held a Book Store at the Weymouth Church of Christ. With cards, records, etc., in the basement of the church building.

Congratulations are in order for Mr. and Mrs. Hubert Height who celebrated quietly their 54th wedding anniversary on November 2nd, last Sunday.

Mrs. Oliver Dicky of Lower Sackville spent the weekend with her parents, Mr. and Mrs. Wesley Grant.

Mr. and Mrs. Laurence Cosman of Avonport and sons Mr. and Mrs. Bradford Cosman of Halifax, Mr. and Mrs. Michael Cosman and daughter Tracy of Kentville, were all visitors at his mother's, Mrs. Zelia Cosman and in the area while the men enjoyed a hunting trip in the woods over the weekend.

Mr. Robert Brooks of Lequille and Mrs. Jean Adams, Brooklyn, N.Y., were in town one day last week.

Mrs. Ken Hankinson left on Tuesday to visit her daughter and family, Mr. and Mrs. Clyde Teed of Ottawa, Ont.

Mr. Glen Wagner of Bridgetown was a visitor recently at the home of Mr. and Mrs. Kenn Hankinson.

Mr. Edward LeBlanc has returned home from being a patient at the V. G. Hospital in Halifax.

Mr. Louis Comeau has returned to the Yarmouth Regional Hospital one day last week.

Mr. Eric Manzer of Kentville spent Saturday with his parents, Mr. and Mrs. Bernard Manzer.

Mr. Curtis Hankinson is a patient at the Yarmouth Hospital. We wish him a speedy recovery.

Col. A. E. and Mrs. Fox of Ottawa spent the weekend with her sister, Mr. and Mrs. Victor Doty, and also visited her sister, Miss Evelyn Theriault at the Digby General Hospital.

Mrs. Rosaland Baxter of Deep Brook spent Saturday with her sister, Mrs. Victor Doty and also at the same home were Mr. and Mrs. Otto Farstad of East Ferry.

Col. E. A. Fox was a dinner guest on Saturday at the home of Mr. and Mrs. Frankland Theriault.

Mr. and Mrs. Scott Kinney visited with their son-in-law, Mr. Spurgeon Roscoe, radio operator on the Tupper (ice breaker) which is on refit in Shelburne, N. S., on Sunday.

Dr. and Mrs. B. Erjavic returned home on Sunday after visiting the past week in Florida.

Mrs. Lloyd Doucette of Belliveau's Cove was the recipient of many lovely and useful gifts on Monday evening at the home of Mrs. Sherwood Barrs when friends and relatives gathered for a baby shower. Games were played during the evening led by Mrs. Gloria Barr. Following, the mother to be opened her gifts from an attractively decorated table. She was assisted by her sister, Mrs. Mark Zimmerman. After opening her gifts she thanked her guests in her charming manner. Delicious refreshments were served by the hostess and Miss Leota Lewis and Mrs. Ross Hankinson.

Mr. Charles Weaver has returned home after being a patient the past two months at the Digby General Hospital as a result of a broken hip.

Mr. John Comeau and son, Stephen, of Dartmouth spent the weekend with friends of the area on a hunting trip at new France.

Richard Cosman of Camp Debert spent a few days home with his parents, Mr. and Mrs. Malcolm Cosman and family.

Southville

(Miss Evonne Steele)

Mr. and Mrs. Edgar Sabine called on Mrs. Mary Doucet, New Edinburgh and also called on Maurice Sabine.

Mr. and Mrs. Edgar Sabine spent Thursday evening October 9 with Mr. and Mrs. Douglas Churchell, Sanford.

Mr. and Mrs. Kenneth Lewis and Kevin, South Range, spent one day recently with Mrs. Edgar Sabine.

Mr. and Mrs. Edgar Sabine spent the Thanksgiving weekend with Mr. and Mrs. Gordon Sabine and family, Belmont. N.S.

Mr. and Mrs. Kingsley Frost, Port Maitland and Mr. and Mrs. Douglas Churchell, Sanford, were evening guests of Mr. and Mrs. Edgar Sabine on Tuesday.

Mrs. George Ayer and Evonne Steele accompanied by Mrs. Ralph McCullough, Riverdale attended a Liquid Embroidery Party held at the home of Mrs. Lawrence Bethune, New Tusket.

Evonne Steele attended a Stanley Home Party held at the home of Mrs. Wilhelmina Erickson, Weymouth Falls, Saturday afternoon with Mrs. Philip Gaudet, Danvers and Mrs. Ralph McCullough, Riverdale.

Mrs. Edgar Sabine was hostess to the Weekly Bible Coffee Club on Wednesday morning October 22.

Mrs. George Ayer attended the Women's Institute Supper and Meeting at Acaciaville Thursday October 23. with Mrs. Leigh Sabine, Riverdale.

Mr. and Mrs. George Ayer and Evonne Steele called on Pte. Clark Ayer at CFB Cornwallis on Saturday.

Mrs. Georges Ayer and Evonne Steele motored to Yarmouth with Miss Joan McCullough, Barton and Mrs. Ralph McCullough and Leslie of Riverdale on Wednesday October 29.

Mrs. George Ayer spent Saturday afternoon November 1 with Mrs. Lizzie Grant, Weymouth North.

Evonne Steele attended a Tupperware Party at Miss Joan McCullough's, Barton, on Saturday evening, November 1st with Mrs. Ralph McCullough, Riverdale.

Sincere Sympathy is extended to the families of the late Mrs. Geraldine Berry who passed away in Ontario.

Those attending the funeral of the late Mrs. Geraldine Berry, Coniston, Ontario were Ralph H. Cromwell, Warren Cromwell, Fred Cromwell and Judy Cromwell.

Sincere Sympathy is extended to the family of the late Lloyd Mullen, Easton.

Get well wishes to Miss Saraphie Cromwell who is a patient at the Digby General Hospital.

Misses Madeline and Jessie Comeau spent a day recently in Yarmouth and Meteghan visiting friends.

Sincere Sympathy is extended to Mr. and Mrs. Cyril Middleton and family Weymouth Falls in the death of their daughter Mrs. Cole.

St. Theresas Parish Council met at the home of the Misses Madeline and Jessie Comeau on Monday evening.

Misses Madeline and Jessie Comeau went to Halifax Wednesday where Madeline will enter the V.G. Hospital for treatment.

Get Well Wishes to William Steele who is a patient at the Yarmouth Hospital.

Plympton

(Ruberta Potter)

R. Baden Powell is being congratulated on the publication of his book, "Gaskills Cove," a novel of early Nova Scotia - the story of a fictional family and pioneer community along the shores of St. Mary's Bay.

Mrs. Louis Blinn is a patient at the Digby General Hospital.

Donald Blinn returned home recently from British Columbia and is employed at the Digby General Hospital.

A recent visitor here was Mrs. Hilda Hannigan, with her daughter, Winnifred from South Portland, Maine. Mrs. Hannigan, the former Hilda Trefry moved to U.S.A. about forty years ago and this was her first return to visit her old home community.

Mr. and Mrs. Carl Thibodeau and Mrs. Marie Thibodeau recently visited Mrs. Thibodeau's daughter and son-in-law, Mr. and Mrs. Wayne Morrison at Sydney, C.B.

Dennis Blinn, who has been ill at his home for sometime, is a patient at Digby General Hospital.

Mr. and Mrs. Payson Robicheau and family moved into their new home on the week-end.

Mr. and Mrs. James Thibodeau, Halifax, were recent visitors of Mr. Thibodeau's parents, Mr. and Mrs. Carl Thibodeau.

The annual Fund Raising Party in aid of the Plympton and Gilbert's Cove Fire Department was held last week at Holy Cross Parish Hall. The evening began with a sale of grab boxes, followed by games and sale of rapure pie, ending with an auction.

Norman Thibault was auctioneer and bidding was keen for the many home baked cakes, breads, pastries and boxes of groceries.

A beautifully decorated cake, made by Mrs. Arnold Amero, Doucetteville, was won by Arnold Sprague. Another cake which drew special attention was made in the shape of a sail boat with all the trimmings.

Prize winners were: Frank Turner, Bob Torrie, Peter Bradley, Alden Doucette and Eleanor Thibault.

The members of the Fire Department gave much of their time to plan and organize the event and the co-operation and wholehearted support of all neighbors and friends for miles around resulted in this being a most gratifying effort. Net proceeds were over $1800.00

Jack Harris Addresses Club

The Weymouth Garden Club held its annual Business meeting at the home of Mrs. Anne Bavelaar.

Jack Harris of Bear River, President of the Garden Club association of Nova Scotia, was the guest speaker. He gave a most interesting talk and showed some beautiful slides.

The Nominating Committee brought in a slate of officers, some of whom replaced the former members who had completed their team of office.

The acting officers are: President - Mr. Sydney Bellworthy

Vice President - Mr. William LeLarte

Treasurer - Mrs. John Shaw

Secretary - Mrs. E. A. Fergusson

The retiring president and secretary - Mr. Gordon Cameron, President, and Mrs. Gordon Cameron, Secretary, were given a unanimous vote of thanks by the Club members for the work undertaken by them.

The meeting will be held the first Wednesday of the month and everyone interested will be most welcome to attend.

Rebekah Officers Installed

Officers of Olive Branch Rebekah Lodge No. 100, Weymouth, for the ensuing term are as follows:

Noble Grand - Sis. Marjorie Kinney, P. N. G.

Vice Grand - Sis. Willa DeLong, P. N. G.

Recording Secretary - Sis. Gloria Mullen, P. N. G.

Financial Secretary - Sis. Hattie Mullen, P. N. G.

Treasurer - Sis. May Ruggles, P. N. G.

Warden - Sis. Alma Kinney, P. N. G.

Conductor - Sis. Marion Lewis, P. N. G.

Chaplain-Sis. Helen Prime, P. N. G.

Musician - Sis. June Cosman, P. N. G.

R.S.N.G. - Sis. Loretta Journeay, P. N. G.

L.S.N.G. - Sis. Beulah Colwell, P. N. G.

R.S.V.G. - Sis. Edith Hankinson, P. N. G.

L.S.V.G. - Sis. Margaret Wagner, P. N. G.

Inside Guardian - Sis. Grace Simmonds

Outside Guardian - Sis. Freda Doty, P. N. G.

The installation was held at the regular meeting on Monday evening in the Guild Hall with P. D. D. P. Sis. Loretta Journeay, as Installing officer assisted by P. N. G. Sis. Helen Prime as Deputy Marshal.

North Range

(Sue W. Bragg)

Mrs. Ida Sabean arrived home on October 27th after spending six weeks in Western Canada. She visited her son and family in Saskatchewan and from there visited a sister-in-law in British Columbia. Her mother, Mrs. Cora Mullen, of Brighton, accompanied her as far as Toronto where she visited with another daughter.

Mrs. Ora McNeill of Digby returned home last Wednesday after spending several weeks with her daughter, Mrs. Robert Drake, Mr. Drake and family at Framingham, Mass.

Mrs. Allan Thomas returned home on Saturday from Halifax, Mass., where she was visiting Mr. and Mrs. Adelbert Thomas.

Doucetteville

(Louise Comeau)

Mr. and Mrs. Loran Handspiker of British Columbia, Mrs. Beatrice Thomas of Digby and Mrs. Glendon Wagner of Digby visited Mr. and Mrs. Emile Amero on Thursday.

Mrs. Laurette LeBlanc of Weymouth spent the week with her sister, Mrs. Emile Amero.

Mrs. Fred Robicheau was lucky in shooting a ten point buck. (Congratulations Shirley!).

Guests at Tideview Terrace are planning a sale of handcrafts for December 3. Above can be seen a large table filled with items for sale and made by the hands of the senior citizens. Seated above is Albert McKinnon. Others (left to right) are Mrs. Daisy Ruggles, Mrs. Lottie Lewis, Mrs. Christy Thompson, Fred Frankland and Herbert Hazleton.

Young People Attend Summerside Meeting

Twenty-seven youth from the Weymouth and Southville Church of Christ Youth Groups recently attended a conderence in Summerside, P.E.I. The theme of the conference was "Service with a Smile".

Total attendance was 80 from the local Church of Christ Youth Groups. The youth from this district found it an up-lifting and rewarding experience due to winning the five round Bible Bowl on I Timothy and the rest of the activities that the group participated in.

Drivers were Marilyn Lewis, Rilla Barr, Floyd Gale, Mark Zim and Richard Nesbit.

Saturday night was highlighted by a seven course banquet.

South Range West

(Mrs. M. Marshall)

Mrs. Hubert Sabean and Mrs. Cora Mullen, North Range called on Mr. and Mrs. Forrest Hill on Sunday.

Mrs. Elton McCullough and Mrs. Randy Marshall attended a Tupperware party at the home of Miss Joan McCullough, Barton.

Sunday supper guests of Mr. and Mrs. Donald McCullough were Mr. and Mrs. Vernon Sabean, Weymouth and Mr. and Mrs. Harold Spencer, North Range.

Mr. and Mrs. Lloyd Grant, Barton, recently called on Mr. and Mrs. Carl Wright.

Mr. and Mrs. Walton Mullen, Tusket, were Sunday supper guests of Mr. and Mrs. Earl Marshall.

Sunday visitors of Mr. and Mrs. Willis Marshall were Mr. and Mrs. Rodney Haight and children, Hillgrove.

Mrs. Willis Marshall and children were Friday dinner guests of Miss Thelma Marshall, Digby.

Mr. and Mrs. Myron Marshall and Marion motored to Bridgewater on Saturday.

Joseph Amero, Doucetteville, recently called on LeRoy Robicheau and Mrs. Effie Robicheau.

Mrs. Eudora Shortliffe, North Range recently visited with Mrs. Effie Robicheau.

Garry Thibault of Halifax spent the wekend with his parents, Mr. and Mrs. Elisee Thibault.

Continued From Page 4

ENCOURAGE COMMUNITY BANDS BY FINANCIAL ASSISTANCE

Junior Championship in Toronto this year.

Mr. Brown also mentioned the 20 pipe and drum bands in the province which have among their ranks provincial, national, and international winners. He particularly noted the accomplishments of the Antigonish "A" Band and the outstanding community contribution of the Halifax Based Wilde Thyme Pipe and Drum Band.

"In order to encourage and ensure the continuance of this community band development, the department plans to maintain its band policy," Mr. Brown said.

Under this policy the department provides 20 per cent up to a maximum of $2500 toward the cost of establishing a new band; a one-time maximum grant of $2500 in an emergency situation to a band whose instruments have badly deteriorated; and an annual grant up to $1000 for instrument repairs or leadership assistance.

Bands are also eligible for travel grants under the cultural travel policy of the department.

The minister particularly lauded the unsung heroes of band development in Nova Scotia - the volunteer band directors and workers who organized the groups and generated funds, provided transportation and a myriad of other efforts to make such projects a success.

The community band development program in Nova Scotia is the greatest example we have of the value and importance of the volunteer sector to the creation of worthwhile recreation programs, said Mr. Brown.

BUYING? SELLING? RENTING? HIRING? GO CLASSIFIED

ALL CLASSIFIED ADS MUST BE PAID IN ADVANCE.
CLASSIFIED - First insertion, seven cents per word, minimum charge of $1.50 each additional insertion, 50 cents less than first time.
DISPLAY CLASSIFIED ADS (With Border) $1.26 per column inch for first insertion, $1.12 per column inch for each additional time.
ENGAGEMENTS, CARDS OF THANKS, NOTICES - Seven cents per word, minimum charge of $1.50.
IN MEMORIAM - $1.50 for heading and names, 15 cents for each line of poetry.

FOR SALE

WINDSHIELDS
For best possible prices on windshields for all makes and models. We carry a large stock. Phone Eddie Peck, 467-3333, Bear River.
25:tfc

FOR SALE—Top quality Aluminum Doors and Windows. Free estimates. Jack King, 74 Lighthouse Road, Digby, Phone 245-2950.
40:tfc

BUILDING LOTS
House Lots - Hill Grove - Cottage Lots - Hanies Lakes and Porter's Lake.
Will finance. Small down payment, up to 5 years on balance. Bank rates. Phone 245-4138. P.O. Box 477. Lou Wyles, Digby.
41:tfc

FOR SALE—Registered puppies, Chihuahuas, Cockers, Pugs, Poodles, (most times), Pomeranians, Shih 'tzu, Pekinese, (occasionally). $65. - $110. Salpal Kennels, Springfield. Phone 4-5.
4:12ip

FOR SALE - Well rings. Phone 245-2043 or write Gerald Budd, R.R. 4, Digby, N.S.
5:10ip

FOR SALE - C.B. Radio Base, Dragging winch, 3 burner propane stove and tank, 55 plastic bouys. Phone 837-5375

FOR SALE- 1971 Ford Cortina, Good working condition, but needs body work. Price $200.00 Phone 245-4668.
14:3ic

FOR SALE -Wringer washer, 3 years old. $85.00; also 1970 Chev good condition. Phone 245-5436
14:1ip

FOR SALE -72 Ski Doo TNT 440 Rebuilt motor, etc A1 condition invoice of work done available $300. just spent, price $700.
14:2ip

FOR SALE-1971- one ton Ford Truck, low mileage, A-1 condition; Booster Brakes, Radio. Reasonable price as I have no more need of it. Must sell. Claude Hill, RR2 Weymouth, Phone 837-4252.
14:2ip

FOR SALE- Approved building lot, Shore Rd., adjacent Admiral Digby Inn. Recently surveyed. Make me an offer. G.L. Wade, 245-5383.

FOR SALE - G.E. Dishwasher motor still under warranty, G.E. Floor Polisher, Phone 245- 4939
134:2ip

FOR SALE - 6 acre lot at Morganville with over 500 ft. of road frontage wooded with hardwood and softwood. Only three miles from Bear River. Excellent woodlot or building lots. ALSO one acre cottage lot at Morganville Corner, river frontage and road frontage. Can be bought together or separately. Phone Digby 245-4939.

FOR SALE

FOR SALE - 1 thoroughbred Hereford bull - 3 years old. Phone Reginald Lambertson 245-2076 14-1tc

FOR RENT

FOR RENT - One and two bedroom apartments. Apply GRAHAM SAUNDERS at 245-2431 or 245-4938. 31:tfc

FOR RENT
Cement mixer, one bag capacity, with or without cement. Phone for rates and reservations - 245-4086.
5:tfc

FOR RENT Apartments. Phone 245-2374 or 245-4929.
46:tfc

FOR RENT - Two bedroom heated apartment. Phone 245-4544 or 245-2950 27:tfc

FOR RENT - 3 bedroom bungalow, hot water, heat, wall to wall carpet. Joggin Bridge. Phone John Roope, 245-5105.
8:tfc

FOR RENT- One and two bedroom apartments. Apply GRAHAM SAUNDERS at 245-4938.
31:tfc

WANTED

WANTED—Lady pensioner to spend the winter with me in my home. Write Mrs. Marie D'Entremont, East Ferry, Digby Co., N.S. Phone 9-22.

WANTED—Carpenter work: Cabinet making included. Contact Stephen Langdale, North Range, Phone 245-2844.
13:2ip

HELP WANTED—For a really good career in sales, Write Box B.H.S.-670, c-o this newspaper.
45:tfc

FOR HIRE

Man and truck for hire. Phone 837-5683.
14:3ip

NOTICES

NOTICE - Vacuum cleaners Parts sales and service. S.A. Morash. Phone 245-4453
5:tfc

NOTICE - Carpets cleaned with the latest equipment. Free estimates. Phone 467-3611, Bear River Home Furnishings.
23:tfc

NOW OPEN
THE GOSPEL SHIP CHRISTIAN BOOK STORE, 420 Main Street, Yarmouth. Mail Orders Accepted. Write for free catalogue 7:8ip

NOTICES

Reserve Wednesday, December 3, for tea and handcraft sale at Tideview Terrace
11:5ic

Grace United Church, Digby Annual Turkey Supper and Sale, Friday, November 28 4:30 - 7:00 p.m. Adults $3.00; Children, 12 and under $1.50.
14:3ic

CARDS OF THANKS

THERIAULT

The family of the late Georgia Theriault who passed away October 23, 1975 wish to express their thanks and appreciation to relatives and friends for their kindness shown in the loss of a beloved mother. To all those who sent the many floral tributes, cards, donations of food and money, and the many people far and near who came to pay their respects. A very special thanks to Rev. Jaco, Rev. Kaulback, McCleaves Funeral Home, Mrs. Bailey Gidney, Mr. and Mrs. Royce Elderkin, Pallbearers, Dr. A.K. Stokers, Mrs. Barbara Comeau, R. N., Sylvia and Arleen Theriault. Also we want to thank Dr. Birsel, Dr. Denton, nurses and staff of Digby General Hospital for their kindness shown Mum during her lengthy illness. We wish we could list the names of each and everyone of her relatives and neighbors who were so good to her during this past year. Your kindness will always be remembered. God bless you all. To those who have a mother, treat her with special care, for you will never know the heartache until you see her vacant chair.

Sincerely
Truena, Beulah
14:1ip

IN MEMORIAMS

MUISE - In memory of my brother, Gerald, who passed away November 18, 1974.

As summer slowly leaves us
and flowers fade away
I remember when you left us
One year ago today
With no goodbye you fell
asleep to your eternal rest.

ALWAYS REMEMBERED BY SISTER ANGIE AND FAMILY.
14:1ip

ELLIOTT - In loving memory of my dear mother, Enola M. Elliott who passed away November 18, 1967.
SADLY MISSED BUT LOVINGLY REMEMBERED BY DAUGHTER, VERNA
14:1ip

Notice
Alcoholics Anonymous
The regular meetings of Alcoholics Anonymous will be held in The Digby Mental Health Building. Thursday - 8:30 p.m. For more information call 245-2291 or Hank 245-2375.

IN MEMORIAMS

MUISE -In loving memory of son and brother, Gerald, who passed away November 18, 1974.

The month of November will
always come
With sadness and regrets
It will bring back a day
We shall never forget.
Though the smile may hide
the tears
Memories keep the wound
still open
Despite the passing year.

ALWAYS REMEMBERED BY MOM AND DAD AND FAMILY.
14:1ip

LAMBERTSON - In memory of my dear husband and father, Arthur M. Lambertson, who passed away November 14, 1974.

As we journey toward life's
sunset,
Mourning him who went
before,
Faith keeps saying, "You'll
be with him
When you reach the other
shore."

LOVINGLY REMEMBERED BY WIFE BESSIE AND FAMILY AND TWO GRANDSONS.
14:1ip

O'NEIL - In loving memory of a dear father and granfuther, Clifford O'Neil, who passed away November 15, 1965.

We hold back the tears when
We speak your name,
But the ache in our hearts
Remain the same.

ALWAYS LOVED AND SADLY MISSED BY DAUGHTER ALICE AND GRANDDAUGH DIANNA SON—IN-LAW JOE.
14:1ip

PULLEY - In loving memory of our baby, Steven Anthony who passed away November 15, 1956 at the age of 15½ months.

Tonight the stars are shining
On a lonely silent grave,
Where sleeps in dreamless
silence
The one we could not save.
May the heavenly wind blow
lightly
O'er the sweet and lonely
spot
Where the one we love is
sleeping
Who will never be forgot.

ALWAYS LOVED AND REMEMBERED BY THE FAMILY.
14:1ip

THERIAULT
In memory of a dear friend, John E. Thibault, who passes away November 17, 1974.

To me he was someone
special
Someone set apart.
His memory will last
forever
Engraved within my heart.

DEARLY LOVED AND FOREVER REMEMBERED BY GIRL FRIEND GLADYS.
14:1ip

Engagements

MAY - HALLIDAY
Mr. and Mrs. Boyd Haynes announce the engagement of their daughter Edna May to Mr. Robert Halliday son of Mr. and Mrs. Merle Halliday. Wedding to take place December 1st in the United Baptist Church Digby.
14:1ip

GRANT-MERRITT
Mr. and Mrs. Seldon Merritt of Sandy Cove are pleased to announce the engagement of their only daughter Lynn Paulette to Reginald John Grant, son of Mr. and Mrs. Donald Grant, Dartmouth. Marriage to take place December 6 in Lower Sackville.
14:1ip

PERSONALS

Vistiors recently of Mr. and Mrs. Kenneth (Ted) Woodman were Mrs. Woodman's cousin, Mrs. C.J. Brennan and Mr. Brennan, Moncton, and also her cousin, Mrs. Herman Teed, Pictou, N.S.

Mrs. Edith Wallis, editor of the Digby Courier, accompanied Mr. and Mrs. Roy Mailman publishers of the Annapolis Spectator, the Bridgetown Monitor and the Courier to Moncton, N.B. on Thursday where they attended the Annual Meeting of the Atlantic Community Newspapers Association. Returning on Saturday Mrs. Wallis visited for the weekend with her daughter, Mrs. K.H. Chappell, Mr. Chappell and family in Upper Granville. Also visiting at the home of his daughter in Moncton, at the time of the annual meeting was Bill Knight, printing salesman for the Wallis Print Ltd. and Mailman Publishing Co.

Mrs. Helen Cronin Miller and Paul Turnbull of Newton, Mass are visiting in Digby.

Rev. Francis Burnett, minister at the Church of God, Digby has returned from Oregon, Ill., U.S.A. where he attended to his duties as supervisor of Sunday school literature for the Church of God. Rev. Mr. Burnett whose office for the church is in the Bible School at Oregon, visited with Miss Laura Brown and Mike Ross, students at the Bible School.

Rev. Ronald Stevens and Mrs. Stevens were visitors recently of Mrs. Steven's parents in Riverview, N.B.

Michele Chappell, Upper Granville, was an overnight visitor of her grandmother, Mrs. J.M. Wallis, Digby.

Charles MacLeod, Springhill, N.S. has returned home after visiting his daughter, Mrs. Russell Stonehouse and Mr. Stonehouse and his daughter, Mrs. Gerald Wilson and family, Digby.

Clementsport
(Bertha Haviland)

Mr. and Mrs. Hugh Shaw are spending a month's vacation in Montreal and other Quebec Cities.

Mr. and Mrs. Keith Barteaux and family of Oromocto, N.B., are spending a weeks vacation with Keith's parents, Mr. and Mrs. Wm. Barteaux.

Mrs. Frank Wesley was a winner of one of the jackpots at the Royal Canadian Legion Bingo game Thursday evening.
Congratulations Helen.

The Bingo game on Thursday evening was well attended and the money taken in will be used for the unified Budget which was a good substantial amount.

Mr. and Mrs. Fred Boudreau are spending this week at New Glasgow guests of their son, Samuel, Mrs. Boudreau and family.

Mrs. W. B. Haviland was a dinner guest on Sunday at the home of Mr. a nd Mrs. Arnold Wilson.

Mrs. Thomas Forrestall of Middleton is spending a week at the home of her brother W.C. Curphey and Mrs. Curphey. Mrs. C. Ells who has been a guest at the same home, returned to her home in Middleton on Tuesday.

The Baptist Jr. Sewing Circle was entertained at the Friendly Club, Clementsvale on Tuesday evening.

The Guild met on Monday evening at the home of Mrs. Mary Starke. Plans were made for a salad tea and other future activities in the near future. Hostess served refreshments at close of evening.

The Ladies Auxiliary Royal Canadian Legion held their monthly meeting in the Lounge at the Legion Hall on Tuesday. Mrs. Kay Sanford President presiding, twenty-two members were present. The Treasurer, Mrs. Bertha Haviland gave her report with a good credit balance and was accepted as read. Reports of all other Committees were favorably received. Plans were made for a Teachers Supper on November 19th. and various articles were donated to be sold on Tickets for Christmas. Refreshments were served by catering committee after which meeting closed in usual manner with the Queen.

Mr. and Mrs. L. Hanson of Halifax are spending a weeks vacation guests of Mr. and Mrs. Gordon Milner. Mr. T.Andrews of Halifax is a guest at the same home.

House Burns

The small house, St. Mary Street, Digby owned by Mr. Frank Handspiker and occupied by Albert Harnish was gutted severely by fire.

There were no injuries, and the matter was investigated by the R.C.M.P. The origin of the blaze has been undetermined.

PUBLIC MEETING
Re: BOMB THREATS AT THE DIGBY REGIONAL HIGH SCHOOL
A public meeting has been called by the Digby Regional School Board for Thursday, November 13, 1975, at 7:30 p.m. in the multi-purpose room at the Digby Regional High School for the purpose of discussing and explaining the Board's position on the matter.
DIGBY REGIONAL SCHOOL BOARD

Digby Figure Skating Club
Registration of the
Digby Figure Skating Club
Will be held
Saturday, November 21/75
From 1:00 p.m. to 3:00 p.m.
For any further information, call Mrs. Elaine Hall, 245-2924 or Mrs. Judy Learn 245-2276.
REGISTRATION FEE, FIRST CHILD $16.00; SECOND CHILD $11.00; THIRD CHILD $6.00.

PUBLIC INVITATION

To the official opening of the new swimming pool at College Sainte - Anne, Church Point Saturday November 15, 1975 at 3:00 P.M. by the Honorable J. Hugh Faulkner, Secretary of State and the Honorable Benoit Comeau, Minister of Public Works.

There will be a demonstration of synchronized swimming and diving by athletes from the The Canadian Amateur Diving Association and Canadian Amateur Synchronized Swimming Association, Nova Scotia Section.

Down On The Islands

Westport
(Mrs. Charles McDormand)

Herman Nickerson, Wedgeport, visited with his sister Mrs. Frank Sullivan.

Mrs. James McDormand and son, Sean, spent a week at Port Maitland with her mother, Mrs. Edison Outhouse. Mr. McDormand and Ian spent the weekend at the same home.

Visitors of their mother, Mrs. E.B. Pugh, have been Mr. and Mrs. Sidney Pugh of Wilmot; Mr. and Mrs. Murray Thomas and two sons of Greenwood.

Mrs. Mabel Chenny, Digby, spent a week with Mrs. Lou Bailey.

Mrs. Mary Bigelow and Nathaniel are visiting at Prince Edward Island with the former's son, William Bigelow and family.

Mr. and Mrs. Coleman Dakin, Digby, spent a recent weekend with their son Mr. Herman Dakin and family.

Mrs. Douglas Delaney and daughter, Melanie, spent a few days at Smith's Cove visiting Mr. and Mrs. Richard McDormand.

Mr. and Mrs. Charles McDormand and Betty and Mr. and Mrs. James McDormand and two sons spent the weekend at Coldbrook and Kentville visiting Mr. and Mrs. Walter Martin and family and Mr. and Mrs. Phil Williams and family.

Billy Denton, Misses Jeanette and Marilyn Denton motored to PEI where they spent a few days.

Mr. and Mrs. Albert McDormand, Albert Jr. and grandson, Robbie Guptill, visited at Popes Harbour with Mrs. McDormand's parents, Mr. and Mrs. Harry Daye.

Mr. and Mrs. Richard McDormand, Smith's Cove, spent Thursday with parents, Mrs. Ruth Albright and Mr. and Mrs. Charles McDormand.

Mrs. W. E. Poole spent a few days as a patient at BFM Hospital and is now at home.

Mrs. Tommy Thompson, Pennfield, N.B. visited with Mrs. Richard Thompson and Jackie.

Favourable Position For Province

Nova Scotia Finance Minister, Peter Nicholson has expressed cautious optimism for the economic future of the province and gratification that "Despite the world-wide economic difficulties which have plagued the western world during 1974 and 1975, Nova Scotia is again able to record a favourable financial position."

Mr. Nicholson told an audience of some 300 business and financial executives at a Toronto luncheon hosted by the province that "The abridged fincanial report for the last fiscal year which ended March 31, 1975, shows a modest surplus after providing for increased governmental assistance in the major public service programs such as health, education, and welfare, and providing funds to reserve accounts to provide for future contingencies."

Mr. Nicholson said that "Today the Hallmark of economic credibility is fiscal responsibility" and we in Nova Scotia have traditionally honoured this philosophy, and practised it."

"Our government has consistently based its fiscal policy on the solid concept that governments, like businesses and family units, should balance their current operating budgets, while providing for the orderly retirement of debts out of available revenues," the minister added.

"In keeping with this basic principle, our province has continued to borrow only for capital purposes, and has continued to appropriate adequate amounts to sinking funds to ensure repayment of our outstanding debts at maturity.

"And today, after a history of more than 200 years, we are still able to point - I think with justifia' 'e pride - to the fact that Nova Scotia has never defaulted on payment of any maturing debt. And we are determinded that we never will."

Mr. Nicholson said "Nova Scotia is of course keenly interested in the continued development of the manufacturing sector of our economy. But in this pursuit, we intend to exercise prudence in striking a realistic balance between the legitimate demands of industrial development and the economic facts of life."

"I would like to underscore as well that in addition to being a borrower of funds, our province is an investor," he said. "We have an investments policy which includes other provincial governments securities, as well as our own bonds, mortages and some equity holdings. For example, we have something in the range of 20 percent of our portfolio in Ontario -based securities, which included more than 20 million dollars in government bonds.

"I cite this as but one tangible demonstration of our recognition that provincial bond issues in Canada are sold in all regions of the country, and that our investment policy is in no way parochial, but rather is geared to a balanced distribution of Canadian securities.

"This we believe is a rational approach, and an approach which I hope is shared by other parts of Canada."

Commenting on the position the Nova Scotia government has adopted with regard to the current anti-inflation program, Mr. Nicholson said:

"We firmly believe that the success of any measures designed to overcome and reverse the deterioration in Canada's economic condition caused by inflation will depend upon the cooperation of all canadians.

Nova Scotia has pubicly pledged her cooperation in full measure.

"This policy, I believe it is fair to say, is consistent as well with our traditional respect for fiscal responsibility."

Sandy Cove

Mrs. Fred Cheesman and Miss Harriet Cheesman, Saint John N.B., were visitors of Mrisses Louise Bond and Ada Johnson one day last week.

Mrs. Jean Werenfels has returned to Montreal West having spent the summer months here.

Mr. and Mrs. J.Osborne Morehouse have again returned from Lower Sackville where Mr. Morehouse has spent most of the summer building a house for their son, Danny Morehouse and Mrs. (Lorraine) Morehouse who moved into the new home on Wednesday, Lorraine, who is presently attending Mount St. Vincent University, is doing teaching practice at Lower Sackville and Danny continues his work in electronics at H.M.C. Dockyard, Halifax.

New Guidelines For Winter Sports

The Nova Scotia Department, of Recreation is holding discussions with representatives of industry, parks, snowmobile and ski clubs with a view to setting up guidelines for use and utilization of woodland resources for winter sports, says recreation Minister A. Garnet Brown.

"As more people become interested in a year-round recreational activity, one sport which is becoming increasingly popular is crosscountry (Nordic) sking. And this opens tremendous possibilities for family recreation," he says.

Its appeal is largely due to the fact that cross-country skiing can be a leisurely pursuit for the whole family; but, for the more ardent skier, it also can be competitive.

The other major advantages are the opportunities to ski in almost any accessible area, and the simpler lightweight equipment used, which is less costly than downhill skiing equipment.

For those interested in skiing but wary of tricky down steep slopes, cross-country skiing is the ideal answer. But as enthusiasts of the sport point out, the sport does require a certain amount of conditioning and if a skier wishes to get into the competitive aspect, he or she must be in good physical condition to build the necessary stamina.

A number of trials specifically designed for cross-country skiing are now in existence- the most extensive one being some 40 miles in the Wentworth area.

Known trails are mapped and the Nova Scotia Zone of the Canadian Ski Association is preparing brochures containing information on these trails, which should be available by the start of the skiing season.

It is not necessary to confine cross-country skiing to fixed trails, however, and skiers can utilize parks, golf courses and other open spaces, says Mr. Brown.

One inhibiting factor for cross-country skiers is often the presence of snowmobiles, which tend to use many of the same trails with the exception of strictly controlled areas.

The Nova Scotia Department of Recreation is looking at this problem and has begun negotiations with snowmobile associations, industry and parks representatives with a view to setting up guidelines for use and utilization of woodland resources for winter sport.

"This department sees cross-country skiing as both a recreational pursuit and a good form of physical fitness which everyone can enjoy," Mr. Brown says.

Eight representatives from Nova Scotia recently attended a national symposium on cross-country skiing held in Ottawa, when up-to-date information on equipment training, traildevelopment, and promotion of the sport, were among the topics discussed. They were supported by the Nova Scotia Department of Recreation , the Nova Scotia Zone, and Local Ski Clubs.

In Nova Scotia, in addition to the Nova Scotia Zone of the Canadian Ski Association and the Canadian Youth Hostels Association Ski Club, which promote cross-country skiing, there are six cross-country ski clubs already in existence, and more are expected to be formed this year.

Most clubs hold orientation meetings at the beginning of the season and conduct ski clinics or beginner sessions once the snow is on the ground.

Two Honoured On Retirement

Henry Ross, Culloden and Gordon Cowan, Digby, were honoured at a retirement dinner held at the Digby Legion on Monday evening, October 27.

The presentations, an annual event of Local 784 of the Brotherhood of Railway and Steamship Clerks, also included thirteen 25 year pins to long standing members.

The Local, which boasts 46 members, includes the entire non-management personnel at the Digby Ferry Terminal. This involves complete on-shore operation and maintainance of the terminal.

Chairman Guy VanTassell spoke of the recent reduction in staff which resulted in two union employees being layed off.

"I'm still fighting for you," commented Mr. VanTassell. He added that his letters to government officials had, as of that time, met with little response.

Mr. Cowan had been an active member for 35 years, while Mr. Ross, who was not able to attend, having put in 32 years of service.

Those receiving pins included Joseph Saulnier, Gerald VanTassell, Edmund Amero, Gordon Cowan, Randall Bair, Dennis Belliveau, Carl Melanson, Daniel Comeau, Joseph Comeau, Aubrey Everett and A. Skillin.

Action-Packed HOCKEY SKATES

A Playmaker Pro-Style
Black top-grain cowhide boot with full pearl suede leather lining. Sponge inner lining. Heavy duty long counter. Men's full sizes 6 to 12 Pair, only **29.95**
With unbreakable toe, ... $39.95

B Bauer 'Special Pro'
Cut resistant black nylon boot has extra nylon in quarter, tongue and tendon guard. White nylon outsole. Molded toe. Hand-crafted Probilt blade. Men's sizes 6 to 12. Pr. . . . **59.95**

C Daoust 'Roadrunner'
Ballistic nylon with leather trim. Black vinyl lining. Thick felt sock and tongue lining. Guaranteed toe. Unbreakable toe protector. White molded Surlyn sole. Men's 6-13. Pr. **35.95**

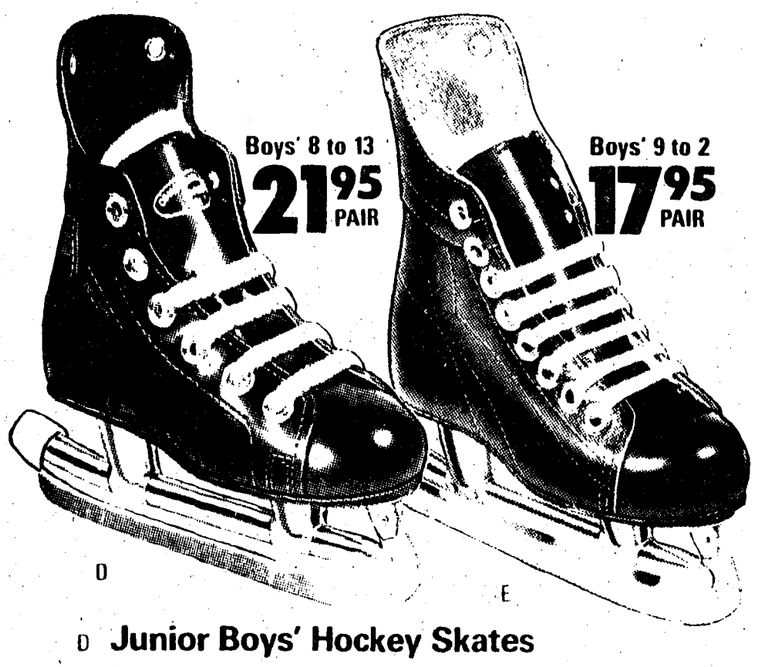

D Junior Boys' Hockey Skates
Scores high in value and price! Top grain leather boot with foam padded quarter. Reinforced tendon. Moisture resistant outsole. Sturdy box toe. Durable vinyl lining. Sizes 8 to 13. Pair only **21.95**

E Novices' Hockey Skates
Priced right for the family budget. Made tough for the beginner. Split leather boot with sturdy polystyrene toe. Leather tendon guard. Composition sole. Tempered steel blade. Boys' sizes 9 to 2. Pr **17.95**

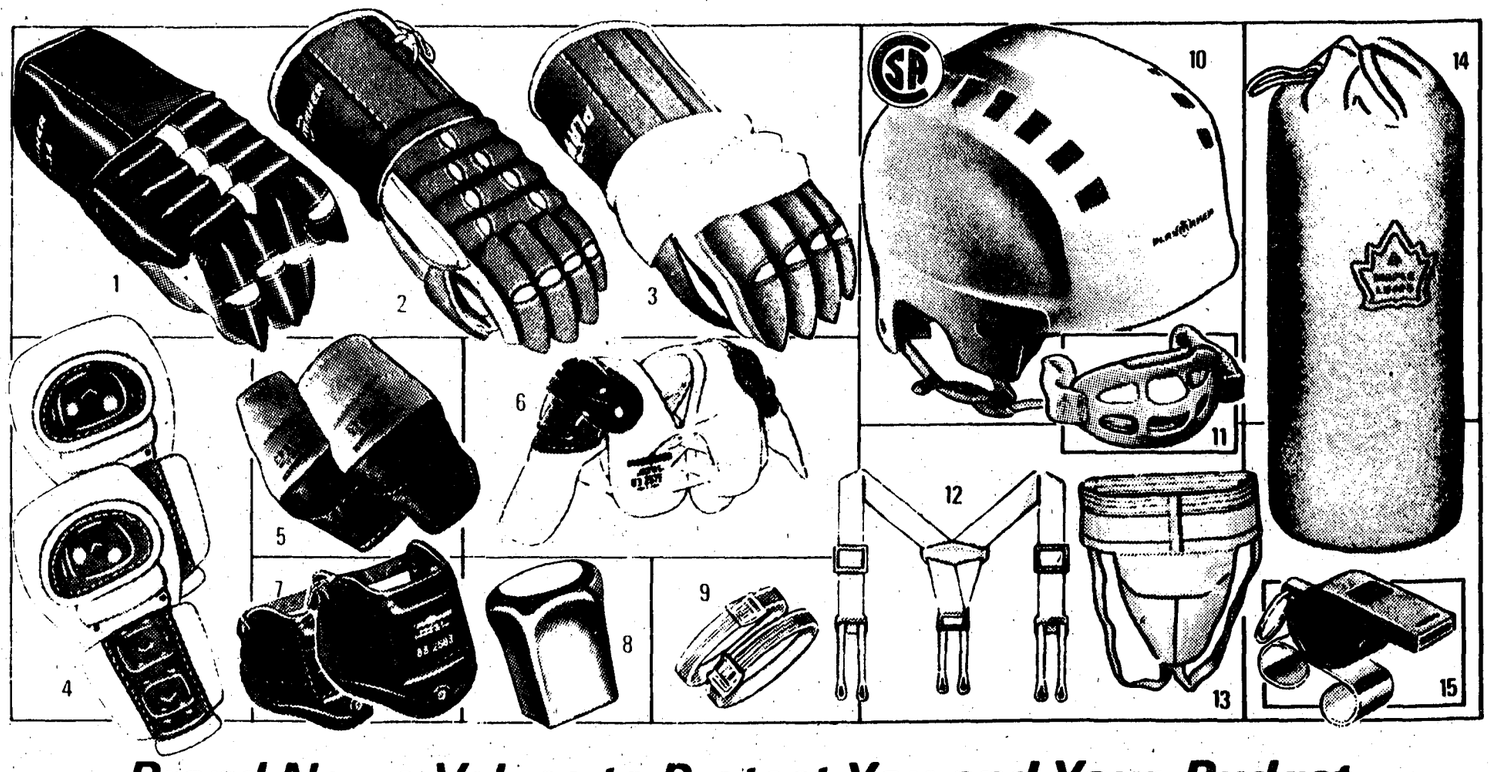

Brand Name Values to Protect You and Your Budget

1 PLAYMAKER GLOVE
Leather palm. 2-piece floating thumb. Foam-padded fingers, back and cuff rolls. Black with white inserts. Pair **9.95**

2 13" PLAYMAKER GLOVE
Cowhide palm with blue ballistic nylon, shell back, rolls. Cuff roll. Has floating thumb. Pair **14.95**

3 PLAYMAKER GLOVE
Split leather palm, gussets, fabric-supported vinyl. Boys' to 12. Pair **8.98**

4 JR. 13" SHINGUARDS
Heavy felt knee section with polyethylene knee cap over foam padding. Venting. By Playmaker . . **10.99** pair
Cooper 16½" Shinguards, Youths 5' 11" up . . . $11.99

5 BOYS' ELBOW PADS
To age 12. Rubber cap. Elastic band. Playmaker pr. . **2.69**
Cooper Men's Molded Poly Cap, Felt Pad Pr. . . . $5.99

6 SHOULDER PADS
Poly caps, flippers, arches. Riveted leather hinges. Youths' to age 16 . . . . . **7.89**
Soft Style to 15 yrs. . $9.98
Men's Soft Style . . $10.98

7. MEN'S ANKLE GUARDS
Cooper. Poly cap. Foam pad. **5.49**

8. SAFETY BUTT
For stick end. **.21**

9. SHIN STRAPS
Cooper. 32" . . . **1.59** pair

10. PLAYMAKER HELMET
Poly with vinyl foam. S,M,L. **8.99**

11. MOUTH GUARD
Universal fit. **1.55**

12. BRACES
44", $2.79; 34". . . **2.39**

13. CUP SUPPORT
Less cup. S,M,L. **2.19**
Fortalite Cup $1.59

14. HOCKEY DUNNAGE BAG
8-oz. blue duck. About 32 x 17½"
Choice of 2 crests **3.89**

15. REF WHISTLE
Cooper. Plastic. . . **1.39**

Beginners' Skates

10.98 PAIR

Split leather boot features strap and buckle support. Tendon guard. Wet resistant composition sole. Tempered steel blade. Size 7-13.

Extra Savings! Cash Bonus Coupons

CANADIAN TIRE ASSOCIATE STORE

CANADIAN TIRE
123 456 789 7
P. J. ROBERTS

Apply for your Canadian Tire CARD

E. B. Robertson & Son Ltd.

Digby, N. S.

THE DIGBY COURIER

THURSDAY, NOVEMBER 13, 1975

Pages 9 to 16

Community Concert Association For Digby?

A meeting was held at the Digby Regional High School on Thursday evening, the 6th November to discuss the feasibility of starting a Community Concert Association in Digby to serve both the town and the surrounding communities.

The aim of such an association would be to bring good music to people who are unable to travel long distances to attend concerts, to expose young musicians in the area to "live" performances and widen their musical horizon, and to bring both established and young artists to the attention of a much larger audience throughout the country.

Mrs. Betty Pushie of Columbia Artists Incorporated, New York, had been invited to come to Digby by Lister Hannah, principal of the Digby Regional School. She explained what steps are needed to be taken to start a Community Concert Association, what money would be needed, and what type of artist one could expect to hear. Mrs. Pushie told the meeting that hundreds of Association had been set up in Canada and the United States, and many towns in Nova Scotia had established C.C.A.'s successfully for many years. Columbia Artists were able to offer 231 solo artists including string quartets, orchestras, wind instrument groups, minstrels and folk singers. The fees for the artists vary in price but are set and regulated by Columbia Artists who guarantee three concerts a year. The C.C.A. would pay the artist's fee and their own local expenses, which may include publicity for a membership drive and, if necessary, the renting of a hall.

A yearly membership ticket for three concerts would cost twelve dollars for an adult and six dollars for a student. Under this Planned Audience Scheme no tickets would be sold at the door, but members who would perhaps be unable to attend all the concerts could sell their tickets privately.

Mrs. Pushie suggested that 400 members, drawn from the whole area, would be a sufficient number to make the scheme worth while, and it was decided that a preliminary survey should be carried out to determine how many people would be interested in joining the association.

It is hoped that one or two people from each of the surrounding communities, and several people from the town of Digby would conduct a simple survey of their own, and with their findings, come to a meeting on?

Those people who are unable to come to the meeting are asked to write to Mr. Hannah at the school.

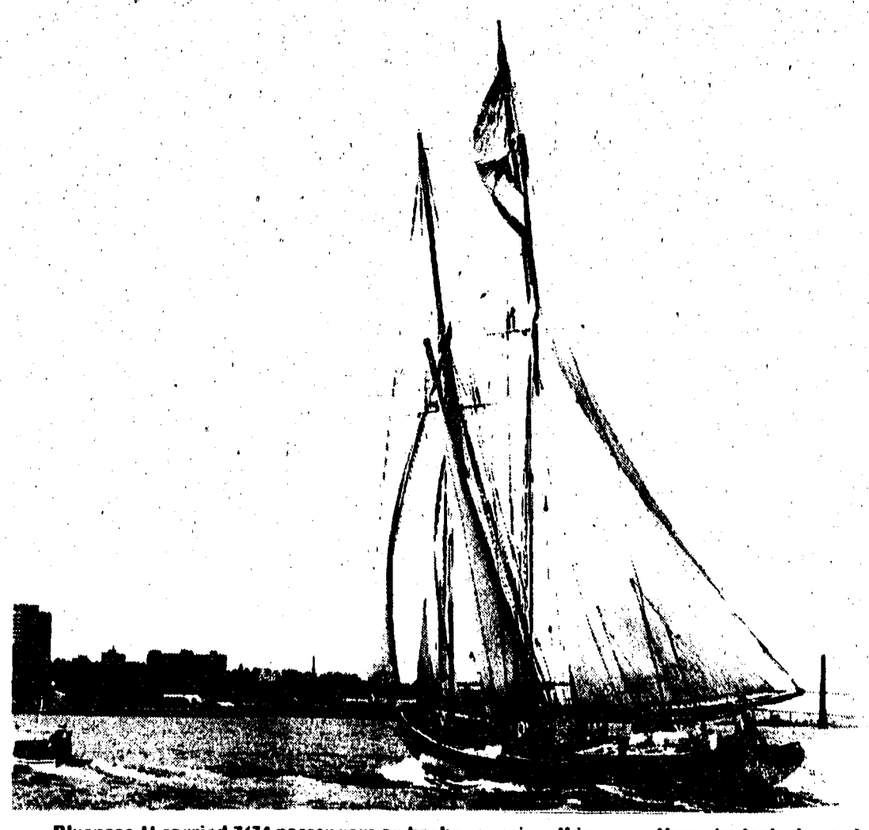

Bluenose II carried 7674 passengers on harbour cruises this year. Here she tacks towards her berth at Privateers Wharf in Halifax on returning from a cruise to Canadian and American Great Lakes ports last Spring. "She brought a breath of salt air to inland North America," said her master Ernest Hartling of Dartmouth, N.S. (N.S. CIC Photo)

Ties Up For Winter

Schooner Bluenose II has tied up for the Winter at Privateers Wharf after a record season in which passenger carryings on harbour cruises jumped by 91.6 percent over those of 1974.

The great majority of passengers were those taking Halifax harbour cruises.

Tourism Minister Glen M. Bagnell said here today that a total of 7674 passengers took the two hour cruises on the schooner, up 3669 over the comparable figure for the June-through-October season of 1974. Last year she carried 4005 passengers.

Bluenose II has been in cruise service since June 24.

Largest carryings this year were in July and August when 2719 and 3225 people respectively took trips.

Mr. Bagnell attributed the increases to good sailing weather, reduced fares, and more public awareness of Bluenose II, especially after completion of her successful tour to 14 Canadian and American Great Lake ports last Spring.

"She brought a breath of salt air to inland North America," said her master, Ernest Hartling of Dartmouth, N.S.

During the 4,000 mile, five week cruise, more than 100,000 people in Quebec, Ontario, New York state, Pennsylvania, Ohio and Michigan visited aboard Bluenose II, said Mr. Bagnell. Toronto was the site of most visitors with over 20,000 crossing her gangway.

The schooner will be manned by a reduced crew complement during the Winter layover.

Oakdene Project Sidewalk Fund

Many parents took advantage of "Open House" at Oakdean School, Monday night, October 27th, to meet and talk with the teachers about their children's progress. It was encouraging to see so many parents come out. The business meeting of the Home and School was held following the "Open House" with the president, Mrs. Williams, presiding. Following the minutes of the secretary, and the treasurer's report, the Christmas Tea and Sale which is to be held on Saturday, November 15, at Oakdene School, from 2:00 to 4:00 p.m., was discussed in detail. It is hoped all parents and friends of the Home and School will be able to attend this sale and support it in every way. All proceeds will be used for the Sidewalk Fund and every effort will be made to complete the needed amount of money.

Tickets are presently being sold on a money tree with a value of $10.00 or more. The Tree and the tickets are at Gail Buckler's Dress Shop, next door to the Royal Bank.

The C. N. I. B. canvass was successful with the total sum of $81.75 being sent for the work of the C. N. I. B.

An Immunization Clinic will be held on Wednesday, November 19, from 1:00 - 2:00 p.m. at Oakdene School. "Boosters" for measles vaccine as well as the regular needles can be received for children from the age of one year up.

Several staff members of D. H. R. S., namely Mr. Hannah, Mr. Haley, Mr. Chmiel and Mrs. Jeffries, will be attending the next meeting of the Home and School to speak with parents on courses, programs, etc. offered at D. H. R. S. and to answer questions parents may have regarding both the Junior and Senior High Schools.

Carmen F. Moir of Dartmouth became Nova Scotia's Deputy Minister of Education on November 1. (N.S. CIC Photo)

Digby County Federation Of Agriculture Annual Meeting Tonight

LeRoy Warner, President, Digby County Federation of Agriculture, announced that the annual meeting of the Digby County Federation of Agriculture will be held at the Royal Canadian Legion Hall, Weymouth, on Thursday, November 13th, 1975.

A completely new format in the 1975 program has been developed with the theme: "Farm Income Stabilization".

"The idea of the farm income insurance program has been in the minds of Canadian farmers for some time and I believe, we in the Federation, should become more familiar with the concept".

One province in Canada, British Columbia, is now working under such a program.

Howard Fuller, Director, Canadian Federation of Agriculture, Hortonville, Kings County, as well as Mr. Arnold Rovers, Director, Agricultural Economics, Nova Scotia Department of Agriculture and Marketing, Halifax, will be going into some details on the background and general situation that exists with the farm income stabilization program.

Many farmers in Nova Scotia are not familiar with the idea and we hope that our county farmers will have a chance to find out more about the program that will affect them in the future.

From 7 to 8:00 p.m. farm machinery and equipment dealers, fertilizer companies and feed companies, etc. will be on hand to discuss their products with persons attending the meeting. These company representatives will be available with pamphlets and other information relating to their products and they will be making door prizes available which will be drawn throughout the evening program.

1976 Digby County Federation of Agriculture membership will be available during this display hour and I encourage all farmers to become members of this organization.

"When the regular meeting begins at 8:00 p.m. a good deal of the business will be dispensed with as all county organizations have co-operated in the publishing of 1975 Federation Report booklet which is now available to Federation members."

Guests in this part of the program are Mr. Mike Oulten, Windsor, President, Nova Scotia Beef Producers Association, and Mr. R. J. Huggard, Director, Extension and Economics Branch, Nova Scotia Department of Agriculture and Marketing, Truro.

Board directors of the Digby County Federation of Agriculture have spent a great deal of time in planning this meeting and I feel with such organizational work by these directors that a number of most important topics will be covered that evening.

"I would encourage every county farmer and their guests to take part in this program as this organization benefits all of us, particularly in a time of very high cost of production and low prices for some farm commodities.

For further information contact Stanley Boudreau, Secretary-treasurer, Concession, Phone 769-2866 or LeRoy Warner, President, Digby, Phone 245-2891.

Digby New Horizons Visit Bear River

Thirty members of the Digby New Horizon Club motored to Bear River on Thursday afternoon to visit the New Horizon Group there. Mr. Miller of Bear River welcomed the Digby Group and it was responded to with thanks from the Vice Pres. of the Digby Group. Mrs. Alice Westcott. A most enjoyable time was spent viewing all their various crafts on display and watching Mrs. Gilliatt of the Bear River Group demonstrating how to make various kinds of Christmas decorations. A lovely sing song followed after which the Bear River ladies served delicious refreshments before the Digby Group departed for home.

Digby New Horizons Observes Birthday

Forty-five members attended the October birthday party at the New Horizon Centre on Thursday afternoon last. Games were enjoyed until refreshment time when cake and ice cream were served. There were five present whose birthdays were in October, so were guests of honor with each having their own miniature birthday cake complete with lighted candle.

Social Services Appointment Mrs. Eunice Spinney

The appointment of five new members of the Nova Scotia Social Services council was announced by Social Services Minister Harold M. Huskilson. Among the five named to the council was Mrs. Eunice Spinney, Yarmouth formerly Eunice Milberry, Digby. Others named on the advisory body on social policy are Mrs. Joseph Francis, Sydney; Kenzie Jones, Port Hawkesbury; Steven Dolhanty, Sydney Mines; and Dr. G. M. Smith, Windsor.

Mrs. Spinney has been active in community affairs throughout Yarmouth County and is the past president of the business and professional women's club.

Dr. G. M. Smith is director of the Fundy Health Unit of the Department of Public Health in Windsor and has been involved with the personal assessments committee, which assesses patients for homes for special care.

Mrs. Joseph Francis is a former Public Health Nurse.

Kenzie Jones is employed with the Postal Department in Port Hawkesbury.

Steven Dolhanty is a former steel worker and has been active in many community organizations.

The 15-member council, chaired by Alick. G. Anderson of Halifax, this week held its first meeting of its third year of operation at which the five new members were welcomed by the chairman.

Purchase Sandy Cove Hotel

Mr. and Mrs. Robert Van and children, Debbie and Dean of Montreal are being welcomed to Sandy Cove Digby Co., having purchased the local Harbour View hotel property and also the home built by the late Dr. F. E. Rice. They will be operated as a tourist home next summer. There is another daughter attending University in Toronto, while Debbie and Dean are attending the Digby Regional High School. Sandy Cove residents say there is a real need for a summer hotel and they wish much success to the newcomers.

Married 25 Years

Friends and relatives from Barton and surrounding communities gathered at the home of Mr. and Mrs. Gerald Wagner, Barton, on the evening of October 4th, the occasion being their Silver Wedding Anniversary. Mr. and Mrs. Wagner had attended the wedding of their younger son in the afternoon and were completely surprised when the eighty or more guests began filing into their home.

A toast to the "bride" was given by Norman Tebo of Plympton and responsed to by the "groom". Mrs. Willard Amero of Plympton; Mrs. Jack Gillespie, Barton, and Mrs. Scott Haight, North Range, were the hostesses.

Many beautiful gifts of silver were received from their friends including a four piece silver tea service, and a pole lamp from the members of the three communities.

Mrs. Wagner was the former Miss Violet Thibeau, youngest daughter of the late Mr. and Mrs. James Thibeau of North Range. Mr. Wagner is the son of Mrs. Lois Wagner and the late William Wagner of Plympton. They were married at the North Range United Baptist Church on October 4th, 1950, by the late Rev. T. F. MacWilliam. They have two sons, William of Camp Gagetown and Kenneth of Digby. Many of the happy couple's attendants of twenty-five years ago were present for the anniversary. The evening was spent in music and friendly chatting.

At the close of the evening refreshments were served, high light of which was an appropriately decorated cake made in the form of a huge number 25 by Mrs. Willard Amero.

Mr. and Mrs. Wagner are wished continued happiness and many, many more happy anniversaries from a host of friends.

How Can A Person With An Alcohol Problem Be Helped?

The idea that nothing can be done for a person with a drinking problem no longer prevails in our society. A person can be helped at any stage as long as treatment and rehabilitation resources are abailable, the stigma of having an alcohol problem is not allowed to interfere, and he or she is treated by the caregivers with acceptance and understanding.

Problem drinking or alcoholism is recognized by professionals as a sympton of more than just a drinking problem. Help can be provided by a doctor, a clergyman, a local welfare agency, a clinic, a social worker, psychologist or psychiatrist, a general hospital or psychiatric hospital, or the local chapter of Alcoholics Anonymous. Many large business or industrial firms and labor unions also have programs to help their alcoholic employees and members find treatment and rehabilitation.

Alcoholics Anonymous is probably the best known agency offering help to people with drinking problems and alcoholic persons. AA is a self-help group in which members help themselves and one another in a type of group therapy setting that utilizes mutual experience for mutual support.

Many other community and social agencies offer referral services or direct help. Local affiliates of the National Council on Alcoholism exist in many communities, and every State and many communities have official alcoholism programs where help can be found or sources of treatment recommended.

For some persons, doctors prescribe drugs which make the person violently ill if he drinks alcohol. Tranquilizers are also used to quiet the anxieties that lead many to problem drinking. Psychotherapy may be used to provide long-range help to some alcoholic patients. For acute alcoholism, as well as acute intoxication, hospitalization is often required for a short period of time.

The primary goal of treatment is to help the drinker alter his drinking pattern and handle his problems without resorting to irresponsible use of alcohol, and to develop a new life style not revolving around the use of alcohol. For the individual addicted to alcohol, recovery is best maintained by total abstention. Between one-third and two-thirds of the people who seek help recover from alcoholism, a figure that compares favorable with the results of treatment for other psychological or behavioral problems.

Missing Page Here

Missing Page Here

The Bear River Courier

"FOR HOME AND COUNTRY" EDITED BY WOMEN'S INSTITUTE

Mr. and Mrs. Wilbur Hancock of Halifax, and Murray Hancock of Toronto were guests of their uncle, T.L. Hancock and Mrs. Hancock while here to attend the funeral of Rodney McNeil of Yarmouth

Mr. and Mrs. David O'Brien and son Jim of Meriden, Conn., have returned home after spending two weeks with his mother, Mrs. Thomas L. Hancock and Mr. Hancock. Mrs. O'Brien spent a week visiting her mother, Mrs. John Martell of New Glasgow.

Mr. and Mrs. John Wightman and three children of Bridgetown were dinner guests of Mr. and Mrs. Walter Lent on Sunday.

Mrs. Bertha Hill left Monday for Florida where she will spend the winter months.

Mrs. Charles Marshall and family of Halifax spent the weekend with Mrs. Marshall's mother, Mrs. Molly Freeman of Lansdowne. On their return they were accompanied by Mrs. Freeman who will spend the winter months in Halifax.

Miss Donalda Fraser of Bridgetown, N.S. was a weekend visitor at the home of her friend, Miss June Schmidt.

Mr. Pat McCarthy of Lower Sackville, N.S. and Mel Parker of Bear River are enjoying a hunting trip at their camp in the woods.

Receives Medal Of Honour

A former native of Bear River, Dr. F. Clarke Fraser, has been awarded the medal of Honour of the American Association of Plastic Surgeons in recognition of his work on the causes of Congenital Cleft Lip and Palate, and on the development of genetic councilling. In the history of the association, this coveted award has only been granted thirteen times. The presentation was made at the 54th Annual Meeting in Scottsdale, Arizona.

Last year he received the Honours Award of the American Cleft Palate Association.

Dr. Fraser graduated from Acadia University in 1940, receiving an honorary degree from Acadia in 1967.

He is a past president of the American Society of Human Genetics and has acted as a genetics advisor to the World Health Organization.

Dr. Fraser is currently Professor of Medical Genetics in the Department of Biology, McGill University and director of the Department of Medical Genetics at the Montreal Children's Hospital.

Dr. Fraser is the son of Mrs. F.W. Fraser and the late Mr. Fraser of Bear River.

The Annual Armistice Legion Banquet was held on Tuesday night in the Legion Hall with a good attendance.

Tideview And B.R. Horizons Get Grants

Coline Campbell, M.P. for South Western Nova, announced on behalf of the Minister of National Health and Welfare that the following projects have been approved under the New Horizons Program.

Tideview Terrace, Crafts and Recreation, Digby, $2,533. This grant was approved to set up a recreation project consisting of arts and crafts, recreation and music for the residents of Tideview Terrace. The Bear River New Horizons Centre, Bear River, grant of $4,515. was approved to provide additional furnishings and equipment to permit everyone to take part in the crafts and entertainment at the centre.

Digby County Agricultural Calendar

NOVEMBER 13

Digby County Federation of Agriculture annual meeting to be held at the Royal Canadian Legion Hall, Weymouth, commencing at 7:00 p.m. with registration. Regular meeting at 8:00 p.m.

There will be various dealers and farm supply company displays with question and answer time from 7 to 8 p.m.

Theme: "FARM INCOME STABILIZATION". Special speakers are the following:

Mr. R. J. Huggard, Director, Extension & Economics Branch, Nova Scotia Department of Agriculture & Marketing, Truro

Mr. Howard Fuller, Director, Canadian Federation of Agriculture, Hortonville

Mr. Arnold Rovers, Director, Agricultural Economics, Department of Agriculture & Marketing, Halifax

Mr. Mike Oulten, President, Nova Scotia Beef Producers Association, Windsor

NOVEMBER 18

Digby County 4-H Workshop on Tuesday evening, beginning at 5:00 p.m. Workshop to be held at the Clare District High School, Meteghan River.

Clementsport

Mrs. Murray W. Langille

Mr. and Mrs. John Burbidge and little daughter, Lori, recently spent a week end at Oromocto, New Brunswick, guests of her brother, Cpl. Keith Berteaux and Mrs. Berteaux and family.

Mrs. Rae Potter is visiting with her mother, Mrs. F. Burton Long and sister, Ruth, at Needham, Mass. for two weeks.

Mr. and Mrs. Kenneth Robinson who have been on a ten day visit around Boston, Mass. have returned home.

Weston Ringer entered the Annapolis General Hospital on Thursday of the 30th, to undergo surgery on Friday. Ernest Coates was a patient at the Annapolis General Hospital. A speedy recovery goes out to them.

Mrs. Sadie Ringer and Mrs. Inez Berteaux visited with their sister, Mrs. Annie White at Kempt on Tuesday, October 28, Mrs. Ringer also spent Sunday at Waldec East with Mr. and Mrs. Mervin Ringer, this being her son Mervin's Birthday.

Garland Myers recently spent a few days in Ottawa and Mr. Rae Potter in Toronto on business trips.

Mrs. Inez Barteaux, Mrs. Allan Wilcox, Mrs. Edith Riley, Mrs. Sadie Ringer, Mrs. M. W. Langille, Mrs. Josie Holland, Mrs. Lucy Rawding, Mr. Franklin Thompson, Leslie Potter and Pastor Rev. Wallace H. Jordan attended the Mid Week Service at the United Baptist Church at Clementsvale on Wednesday evening 29, to hear missionary Mrs. Norman Dabbs. She is a widow of one of the Baptist Missionaries who was martyred in Bolivia several years ago.

Mrs. Joanna Holland entertained the Baptist Senior Circle on Tuesday evening the 28, also meeting with Miss Elizabeth Potter on the 21st. They will meet again on November 4 with Mrs. Sable MacNintch. The Junior Circle met with Mrs. Eva Maynard on the 28th. The United Church Women's Group met with Mrs. Paul Sidney on Tuesday evening. Lloyd Jefferson is a patient at the V. G. Hospital. Get well wishes and a speedy recovery go out to him.

A number from Clementsport attended Deep Brook Baptist Church on Sunday evening, October 26. A film was shown entitled "The Hobo and The Runaway" (DV). During the service, leadership certificates were presented to the Pioneer Guides Committee and Guides. A social hour followed.

Baptist Women's Day Of Prayer Observed

"One World, One Lord" was the theme of the world wide Baptist Women's Day of Prayer, Monday, November 3, when the service was conducted by members of the Women's Missionary Society held at the home of Mrs. Joanna Holland on Wednesday at 2:30 p.m. The day of Prayer was first observed in 1950 by Baptist women in Europe. Theme of this year's day of Prayer is the same as the one used for the women's department of the Baptist World Alliance, which met in Stockholm in July. The offering taken up at this service provides funds for officers of the Women's department and continental unions to visit other Baptist Women, assistance and encouragement to women's work, and aid the Baptist World Alliance relief Program. Those taking part in the service were as follows: Mrs. Sable MacNintch, Mrs. Hilda Berry, Mrs. Borden Fountain, Mrs. Inez Barteaux, offering prayers were Mrs. Veta Thompson, Mrs. Sandra Jordan, Mrs. Vivian Langille, Mrs. Joanna Holland. Two Hymn selections were rendered, "Jesus Calls Us O'er the Tumult" and "Oh God We Pray for All Mankind". Meeting closed with the singing of "Bless Be The Tie That Binds."

The December meeting will be with the President, Mrs. Inez Barteaux.

Sunday guests of Mr. and Mrs. Franklin Thompson were Mr. and Mrs. Edward Shaw and daughter, Sandra, of Auburn, and Mr. and Mrs. W. E. Brown and two daughters, Pamela and Margaret Anne, of Granville Centre.

Mrs. Norman Meikle of Waterloo, Ontario, spent a few days visiting with her parents, Mr. and Mrs. Ezra Potter.

Health Minister Bill MacEachern is one of the first Nova Scotians to take the new Canadian Home Fitness test, and the minister passed with flying colors. The test has been developed by three Canadian fitness experts and it will be marketed by Recreation Canada The kit consists of a phonograph record, with different bands for age groups and sex. Metro Halifax-Eastern Shore coordinator of the Fitness Test, Bill deMolitor, is shown here putting Mr. MacEachern through his paces on the steps. (N.S. CIC Photo)

Health Minister Takes Canadian Home Fitness Test

Clementsport Legion Ladies Meet

The Ladies Auxiliary Royal Canadian Legion held their monthly meeting on Tuesday evening at the Legion Hall. Mrs. Kay Sanford, Preident, presiding with twentytwo members present. Meeting opening in usual manner after which secretary Mrs. Violet Wilson read minutes of previous meeting which were accepted as read. Mrs. Haviland Treasurer, gave her report with a good credit balance and it was accepted as read. All reports of other committees were favorably received. Plans were made for a Teachers Supper on November 19th and various articles were donated to be sold on tickets before Christmas. Refreshments was served by catering committee after which meeting closed in usual manner with the Queen.

Women Make Quilts

United Church Women of Clementsport met at the home of Mrs. Paul Sidney on Wednesday for a business session with Mrs. Ezra Potter, president presiding and ten members present.

Plans for making quilts for missions were under discussion.

Hostess served refreshments at close of meeting.

This week the United Church Women met at the home of Mrs. Jean Townsend on Wednesday with eight members, the afternoon was spent sewing quilt squares for mission work. Hostess served refreshments at close of afternoon.

A.T.V.

MONDAY
1:00 PM
ATV MIDDAY MATINEE
LAST SURVIVORS - DRA - 1975
A third mate is thrown into command when a luxury liner sinks, he commands a lifeboat meant for eight, but has 12 aboard with nine others clinging to it's sides. MARTIN SHEEN AND CHRIS GEORGE STARS.

7:30 PM
GYPSY MOTHS - DRA - 1969
Three free-fall parachutests in Kansas for a show. One of them has an affair with a local woman. When he is killed doing a very dangerous stunt, the other 2 put on a show in his memory and prove that the stunt can be done.

TUESDAY
1:00 p.m.
IN NAME ONLY - COM - 1969
The marriage business of a young man and woman is on the rocks when they learn that several marriages they set up in the past are not legal. They must make these marriages legal before the news gets out and ruins their business.
MICHAEL CALLAN, AND ANN PRENTISS STAR.

SPECIALS

THURSDAY,
8:00 PM
THE ANN-MARGARET SMITH SPECIAL
Ann-Margaret Smith welcomes Sid Caesar-Comedian, Academy Award Winning Composer Michel Legrand and The Bay City Rollers. Ann-Margaret and Husband Roger Smith open the Show with a skit recreating their "rocky road" Courtship that led to Elopment, in spite of Mama Olsen's Objections.

10:30 PM
MACLEAR - "SPOOKS, COWBOYS, GOOKS AND GRUNTS -
This is the first of two programs describing the dehumanizing and brutalizing victimization perpetrated upon the Vietnamese People as a last attempt by the Americans to win the War in Vietnam. This horror is now returning and the effects, of the process of violence that to these conditions is now being brought to light by the other victims of that war, the American Soldier.

FRIDAY
7:30 PM
THE BOBBY VINTON SHOW
Guests: O.J. SIMPSON AND JESSICA WALTER.

SUNDAY, NOVEMBER 16th
3:00 PM
THE 71st ANNUAL SANTA CLAUSE PARADE
The Parade features sixteen Marching Bands, Clowns, and Floats with themes from Nursery Rhymes, Classic and Contemporary Children's Stories, Hosted by Paul Hanover, Miss Cathy of Romper Room, and Uncle Bobby.

6:00 pm
UNTAMED WORLD - THE GREAT RIFT VALLEY
Travels to the Great Rift Valley of Africa's Central Core, Observing the Abundant wildlife that inhabits this land of countless Lakes, Rivers, and Impassable Swamps.

9:00 pm
CHER...GUESTS: Ray Charles, and The Muppets.

11:00 PM
W-5
Host Carole Taylor examines the impending Bankruptcy which presently hangs over the city of New York.

MONDAY, NOVEMBER 17
11:30 PM
PIG AND WHISTLE
GUESTS: Mike and Bernie Winters. Hosted by John Hewer.

Deer Or Deere

There is a hunting season story about a farmer, who,- not wanting his cows mistaken for deer by 'ignorant city hunters', painted the word 'COW' in large letters on each side of all his animals. After completing the job, he reitred for the night feeling confident that his herd would be safe from mistaken slaughter the next day when hunting season opened.

Hearing shots in the early morning stillness, the farmer ran from his house to discover that some obviously 'ignorant city hunter' had blasted three holes in his tractor which had the words 'John DEERE' painted on both sides.

TV LOG

Nov. 13 to Nov. 20

CTV

KAREEN'S YOGA - Providing vital information on total health care, host Kareen Zebroff is living proof that through proper diet and exercise, a healthier and more energetic person can be discovered. Returning on CTV this Fall, "Kareen's Yoga" will cover such topics as vitamins, vegetarian meal planning, reducing diets, and will introduce physical exercises which are both slimming and invigorating.

SPORTS

TEACHERS' LEAGUE

Top Five Women

Myrtle Adams	95	(21)
Wendy Moore	93.5	(21)
Ruth MacKenzie	91.4	(21)
Regina Tate	90.9	(21)
Lois Chmiel	90.6	(18)

Top Five Men

Bill Olsen	110.2	(5)
Richard Ross	103.3	(21)
Barry Cassidy	97.9	(15)
Cleveland Theriault	96.2	(9)
Tony Langdale	93	(6)

WEEKLY HIGH SINGLE
Men

Barry Cassidy	122

Women

Myrtle Adams	120

WEEKLY HIGH TRIPLE
Men

Richard Ross	324

Women

Myrtle Adams	324

Team Standings

Munchers	37	(1)
No Names	21	(5)
Fantastic Five	30	(3)
Lobbers	30	(3)
Out of Towners	16	(6)
Alley-Oops	35	(2)
Bugs	15	(7)
Hot Shots	8	(8)

MENS LEAGUE

Marksmen	45
Acadians	40
Underdogs	39
Our Gang	36
Arrows	36
BaBas	36
Misfits	30
Outlaws	29
Streakers	26
Smokeaters	26
Blanks	22
Snowmobilers	22
Rolling Stones	20
Leftovers	19
Wonders	14
Tornadoes	8

Top Ten

Luke Dugas	113.9	21
Maurice Boudreau	109.3	24
Leo Woods	108.6	24
Ted Wilson	108	24
Rod Robicheau	106.7	24
Mike Wilson	106.5	24
Ted Robicheau	105.9	24
Mal Parker	105	24
Rick Olsen	104.8	24
Richard Walker	104.5	21

Weekly High Single

Ozzie Oswald	145

Weekly High Triple

Ozzie Oswald	356

MIXED LEAGUE

Kings & Queens	31
Unknowns	30
The Mets	28
The Jets	26
Mr & Mrs	25
Odd Balls	24
Spoilers	17
Toppers	11

Top Ladies

Muriel Wilson	106.3
Flo Grimmer	101.9
Marj Wilson	99.5
Debbie Wilson	98.5
Doris Barr	96.4

Weekly High Singles

Muriel Wilson	133
Vic Halliday	129

Weekly High Triples

Muriel Wilson	328
Tony O'Neil	333

LADIES LEAGUE

November 5

Weekly High Single

Maureen Doucette	127

Weekly High Triple

Maureen Doucette	347

Top Ten Averages

Muriel Wilson	108.8	24
Debbie Wilson	100.1	24
Bea Amero	99.7	21
Marj Wilson	99.4	21
Val Harroun	97.5	24
Maureen Doucette	97	21
Flo Grimmer	96.2	24
Laura Robicheau	95.7	20
Lorraine Bell	95.5	9
Norma Comeau	95.4	24

Team Standings

Raiders	64
Ding Bats	48
Candle Pins	44
Avengers	37
Sharp Shooters	37
S. S. Squad	36
Drifters	35
Admirals	34
Eager Beavers	34
DeFaga Sports	26
Meekers	24
Alley Cats	24
Calypsos	22
Late Comers	19
Fire Balls	16
Out of Towners	14

Notice
Alcoholics Anonymous
The regular meetings of Alcoholics Anonymous will be held in the Digby Mental Health Building.
Thursday - 8:30 p.m.
For more information call 245-2291 or Hank 245-2375

Hallowe'en Party

Digby Lions Hallowe'en party on Friday evening Judges Claude Gidney, Miss Eleanor Gidney and Mrs. Judy Lewis awarded Tannie Kynock a prize for Holly Hobbie costume.

Other prizes awarded by Lion Claude Westcott and Arthur Everett included Trudy and Wendy Hall for best costume and Mr. and Mrs. Old Lady and Gentleman. Others winners were:

PRE-SCHOOLERS
Rag Dolls - Mary Lee Lord and Kara Robinson
Holly Hobby - Tammy Kynock
Spookie and Casper - Leanne and Delaine Halliday
Spider - Claudia Amero
GIRLS 8-5 AGE
Two witches - Darlene and Karen Halliday
Giraffe - Pamela Ann Cosman
Cat - Kim Halliday
BOYS 5-8 AGES
Clown in the box - Todd Bremner
Box head - Kent Greigrowski
Green Martian - Chester Dugas
GIRLS 8-12 AGES
Old Land and Man-Trudy and Wendy Hall
Indian - Hanna Karemi
Annie Oakley - Joanne Wilson
Letter and Envelope-Sharon Walsh and Debbie Sue Haliburton
BOYS 8-12 AGES
Dracula and Wife-Marshall Francis and Kevin Woods
Hunchback (Green) - Arnold Doty
Simple Simon - James Bremner.

Waldeck East
(Mrs. Aubrey Durling)

Roy Dukeshire spent a week in Toronto visiting his sister, Mrs. Walter Saari, Mr. Saari and family. He also visited Mr. and Mrs. Dale Peterson, and Mr. and Mrs. Darrell Saari.

Mrs. Loran Wright was a patient in the Digby General Hospital for a week recently.

Mr. and Mrs. Garth MacDougall of Oromocto, New Brunswick were overnight guests of Mr. and Mrs. Albert MacKenzie on October 17.

Mrs. Everett Pyne of Clementsvale spent her birthday, October 20, with her sister, Mrs. Aubrey Durling and Mr. Durling.

Mr. and Mrs. Maurice Collins, Aylesford, visited Mr. and Mrs. James Robbins Saturday afternoon, October 25.

Relatives have received word of the datth of the late Mr. William Dupuis of Newcastle, New Brunswick. Mrs. Dupuis was the former Alice Banks, daughter of the late Mr. and Mrs. Edward Banks of this community.

Mrs. Leona Baxter spent several days with her daughter, Gail Baxter in Spryfield.

Mr. and Mrs. Russell Keddy, Lawrencetown, were Sunday dinner guests of Mrs. Leona Baxter and Wayne. They also called on Mr. and Mrs. Delbert Wagner.

Mr. and Mrs. Ed. Haley, and Mrs. Wilson Reece attended the Rex Humbard T.V. Crusade Rally at the Halifax Forum on October 31.

Mr. and Mrs. Ed. Haley spent the weekend with Mr. and Mrs. William Haley, Windsor, N.S.

Basin View Apartments

Mrs. Pearl Handspiker and Mrs. Fraser Handspiker spent Saturday evening with Mrs. Mabel VanTassel.

Mrs. Oda Pyne motored to Bridgewater with Mrs. Lillian Pyne last week.

Mrs. Mabel VanTassel attended the Reception of the 50th wedding anniversary of Mr. and Mrs. Clifford Mullen of the Shore Road. The reception was held at the Admiral Digby Inn on Sunday evening and all enjoyed meeting the Mullen family and friends. Best wishes for more years of happiness to the Mullens.

Mr. and Mrs. Joe Hazel spent Sunday evening with Mrs. Oda Pyne.

Mrs. Oda Pyne and her sister Mrs. Myrtle Snow, attended the Pot Luck Supper at North Range, recently. A delicious meal was served and much enjoyed.

Mr. and Mrs. Stan Perry left Sunday for Cape Breton.

Mr. and Mrs. Dean Pugh have gone to Halifax with their daughter and family, Mr. and Mrs. Raymond.

Mrs. Eunice Pearson left Monday by plane for U. S. A. We wish her a safe trip.

RADIO GUIDE

RADIO HI-LIGHTS
CKWM-FM
dial 97.7
Monday to Friday
6 am - Breakfast Show
9:15 am - Music a la Carte
1 pm - Matinee Five
4:03 pm - Bob Kerr Show
Fri. Only - Canadian Concert Hall

Evening Programming from CBC
Mon - 6:30 Air Farce & Entertainers
8:30 - Identities
Tues - 6:30 Major Progression
8:03 - CBC Tuesday Night
Wed - 6:30 - Playhouse
7:03 - Bush & Salon
8:03 - Concern
Thurs - 6:30 - Touch the Earth
8:03 - Themes & Variations
Fri. - 6:30 - Max Ferguson
7:03 - Warner's Wax Works
8:03 - Anthology
9:00 - Music East

RADIO HI-LIGHTS
CKWM-FM
dial 97.7
Saturday
6 am - Breakfast Show
9:10 am - Showcase
1 pm - Panorama
3 pm - Osborg's Choice
5 pm - Panorama
7:30 pm - Symphony Hall
9 pm - CBC Stage
10 pm - Music East
10:30 pm - Atlantic Symphony
11:10 pm - Maritime Magazine
11:15 pm - Music in the Night
Major newscasts 8, 9 am; 12:30, 6, 11 pm.

RADIO HI-LIGHTS
CKWM-FM
dial 97.7
Sunday
7:15 am - Music for Sunday
8:30 am - Holland Calling
9:30 am - Maritime Gardener
9:45 am - Neighbourly News
10:00 am - Singspiration AM
11 am - Music for Sunday
11:30 am - Sunday Supplement
1:00 pm - Mormon Tabrnacle Choir
1:30 pm - Showcase
5:30 pm - National Arts Centre Orchestra
6:15 pm - Report from Parliament Hill
6:15 pm - Music for Sunday
7 pm - Gilmour's Albums
8 pm - Singspiration PM
9 pm - Osborg's Choice
11:15 pm - Mormon Tabernacle Choir
11:45 pm - Music in the Night.
Major Newscasts 7, 8, 9 am; 12:30, 6, 11 pm.

THURSDAY, NOV. 13

C.H.S.J.	A.T.V.
8:00 - Bob Switzer Show	7:00 Univ. of the Air
8:30 - El Allen Time	7:30 Trouble with Tracy
9:00 - Mr. Dressup	8:00 Canada AM
9:30 - Nova Scotia Schools	9:30 Romper Room
11:00 - Sesame Street	10:00 Yoga
12:00 - Mon Ami - Friendly	10:30 Definition
12:30 - Mid-Day Report	11:00 It's Your Move
12:34 - Hollywood Squares	11:30 Women's Show
1:00 - Movie Matinee	12:00 Cartoons
"AT GUNPOINT"	12:30 Brady Bunch
2:30 - Take Thirty	1:00 Midday Matinee
3:00 - Celebrity Cooks	2:30 What's the Good Word
3:30 - Edge Of Night	3:00 Celebrity Dominoes
4:00 - Magazine	3:30 Another World
4:30 - Vision On	4:30 Flintstones
5:00 - Hogan's Heroes	5:00 Gilligan's Island
5:30 - New Brunswick	5:30 I.D.
6:00 - Evening Report	6:00 News, Weather, Sports
6:30 - Rockford Files	6:30 Price is Right
7:00 - Match Game	7:00 The Jeffersons
8:00 - Carol Burnett	7:30 Bob Newhart
9:00 - Thursday Night Movie	8:00 Black Bart
10:30 - Newscope	8:30 Fay
11:00 - The National	9:00 Excuse My French
11:20 - Final Report	9:30 Streets of San Fran-
11:35 - Bob McLean	10:30 Maclear cisco
12:00 - Merv Griffin	11:00 Harry O
	12:00 CTV News
	12:20 Local News

FRIDAY, NOV. 14

C.H.S.J.	A.T.V.
8:00 - Bob Switzer Show	7:00 Univ. of the Air
8:30 - Ed Allen Time	7:30 Trouble with Tracy
9:00 - Mr. Dressup	8:00 Canada AM
9:30 - Nova Scotia Schools	9:30 Romper Room
10:00 - Canadian Schools	10:00 Yoga
10:30 - Sesame Street	10:30 Definition
12:00 - Mon Ami - Friendly Giant	11:00 It's Your Move
12:30 - Mid-Day Report	11:30 Women's Show
12:34 - Hollywood Squares	12:00 Cartoons
1:00 - Movie Matinee	12:30 Brady Bunch
"SLEEP MY LOVE"	1:00 Midday Matinee
2:30 - Take Thirty	2:30 What's the Good Word
3:00 - Celebrity Cooks	3:00 Celebrity Dominoes
3:30 - Edge Of Night	3:30 Another World
4:00 - Magazine	4:30 Flintstones
4:30 - Coming Up Rosie	5:00 Gilligan's Island
5:00 - Hogan's Heroes	5:30 I.D.
5:30 - New Brunswick Today	6:00 News, Weather, Sports
6:00 - Evening Report	6:30 Price is Right
6:30 - Space 1999	7:00 Funny Farm
7:30 - Match Game	7:30 Bobby Vinton Show
8:00 - Mary Tyler Moore	8:00 Sanford and Son
8:30 - M. A. S. H.	8:30 Celebrity Dominoes
9:00 - Tommy Hunter	9:00 Friday Mystery Movie
10:00 - Police Story	11:00 Polynesia:
11:00 - The National	12:00 CTV News
11:20 - Final Report	12:20 Local News
11:30 - Merv Griffin	12:30 Larry Solway
	1:00 Late Show

SATURDAY, NOV. 15

C.H.S.J.	A.T.V.
8:00 - Nic Nic Dic	8:00 ATV Funtime
8:30 - Hi Diddle Day	10:30 Fantastica
9:00 - Miss Ann	11:00 Kidstuff
10:00 - Circle Square	12:00 Let's Go
10:30 - Lone Ranger	12:30 Tree House
12:00 - CBC Curling Classic	1:00 Outdoor Sportsman
1:00 - Saturday Movie Matinee	1:15 You Really Can
"FORTY GUNS TO APACHE PASS"	1:45 International Wrestling
2:30 - Stationary Ark	2:45 Pre-Game Show
3:00 - Saturday Sports Special	3:00 CFL Football (East Final)
5:00 - Howie Meeker	5:30 Wide World of Sports
5:15 - Cartoons	7:00 ATV Weekend News
5:30 - Talent Parade	8:00 Emergency
6:00 - Bugs Bunny	9:00 Academy Performance (Great Gatsby)
6:30 - Welcome Back Kotter	12:00 CTV News
7:00 - Barney Miller	12:20 Local News
7:30 - Hawaii Five-O	12:30 Larry Solway
8:30 - Phyllis	1:00 Late Show
9:00 - National Hockey	
11:30 - Ceilidh	
12:00 - The National	
12:15 - Final Report	
12:25 - Top Hat Theatre "CASTLE OF EVIL"	

SUNDAY, NOV. 16

C.H.S.J.	A.T.V.
7:30 - Crossroads	8:00 Univ. of the Air
8:00 - The Church Today	9:00 Agape
8:30 - The Master's Touch	9:30 Children's Special
9:00 - Jimmy Swaggart Show	11:30 Rex Humbard
9:30 - Rex Humbard	12:30 Mass for Shut-ins
10:30 - Atlantic Week	12:00 Day of Discovery
11:00 - Meeting Place	1:30 Faith and Music
12:00 - Scintallating Science	2:00 Oral Roberts
12:30 - Topic	2:30 Garner Ted Armstrong
1:00 - New Life	3:00 Santa Claus Parade
1:30 - World Of Disney	4:00 Norm Perry
2:30 - Santa Claus Parade	5:00 Lawrence Welk
3:30 - Hymn Sing	6:00 Untamed World
4:00 - C. F. L. West Final	6:30 Question Period
6:30 - Sportsweek	7:00 Let's Make A Deal
7:00 - The Beachcombers	7:30 Doc
7:30 - Bill Cosby Special	8:00 Six Million $ Man
8:30 - Captain Of Kopenick	9:00 Cher
10:00 - Marketplace	10:00 Kojak
10:30 - Ombudsman	11:00 W-5
11:00 - The National	12:00 CTV News
11:15 - The Nation's Business	12:20 Local News
11:25 - Final Report	12:30 Larry Solway
11:30 - Niven Miller	

MONDAY, NOV. 17

C.H.S.J.	A.T.V.
8:00 - Mon Ami - Friendly Giant	7:00 Univ of the Air
8:30 - Ed Allen Time	7:30 Trouble with Tracy
9:00 - Mr. Dressup	8:00 Canada AM
9:30 - Nova Scotia Schools	9:30 Romper Room
11:00 - Sesame Street	10:00 Yoga
12:00 - Bob McLean Show	10:30 Definition
12:30 - Mid-Day Report	11:00 It's Your Move
12:34 - Hollywood Squares	11:30 Women's Show
1:00 - Movie Matinee	12:00 Cartoons
"THE SECRET DOOR	12:30 Brady Bunch
2:30 - Take Thirty	1:00 Midday Matinee
3:00 - Celebrity Cooks	2:30 What's the Good Word
3:30 - Edge Of Night	3:00 Celebrity Dominoes
4:00 - Magazine	3:30 Another World
4:30 - Coming Up Rosie	4:30 Flintstones
5:00 - Hogan's Heroes	5:00 Gilligan's Island
5:30 - New Brunswick Today	5:30 I.D.
6:00 - Evening Report	6:00 News, Weather, Sports
6:30 - Little House On Prairie	6:30 Price is Right
7:30 - MATCH Game	7:00 Good Times
8:00 - Rhoda	7:30 ATV Monday Movie
8:30 - Front Page Challenge	9:30 Maude
9:00 - All In The Family	10:00 Beacon Hill
9:30 - Chico & The Man	11:00 Grand Old Country
10:00 - Newsmagazine	11:30 Pig and Whistle
10:30 - Man Alive	12:00 CTV News
11:00 - The National	12:20 Local News
11:20 - Final Report	12:30 Larry Solway
11:35 - Who's New?	
12:05 - Merv Griffin	

TUESDAY, NOV. 18

C.H.S.J.	A.T.V.
8:00 - Mon Ami - Friendly Giant	7:00 Univ of the Air
8:30 - Ed Allen Time	7:30 Trouble With Tracy
9:00 - Mr. Dressup	8:00 Canada AM
9:30 - Nova Scotia Schools	9:30 Romper Room
10:00 - Canadian Schools	10:00 Yoga
10:30 - Nova Scotia Schools	10:30 Definition
11:00 - Sesame Street	11:00 It's Your Move
12:00 - Bob McLean Show	11:30 Women's Show
12:30 - Mid-Day Report	12:00 Cartoons
12:34 - Hollywood Squares	12:30 Brady Bunch
1:00 - Movie Matinee	1:00 Midday Matinee
"FOXES OF HARROW"	2:30 What's the Good Word
2:30 - Take Thirty	3:00 Celebrity Dominoes
3:00 - Celebrity Cooks	3:30 Another World
3:30 - Edge Of Night	4:30 Flintstones
4:00 - Magazine	5:00 Gilligan's Island
4:30 - Almighty Voice	5:30 I.D.
5:00 - Hogan's Heroes	6:00 News, Weather, Sports
5:30 - New Brunswick Today	6:30 Price is Right
6:00 - Evening Report	7:00 That's My Mama
6:30 - Kate McShane	7:30 Invisible Man
7:30 - Match Game	8:30 Headline Hunters
8:00 - Happy Days	9:00 Ryan's Fancy
8:30 - This Is The Law	9:30 John Allan Cameron
9:00 - Fifth Estate	10:00 The Rookies
10:00 - McLean Stevenson Special	11:00 Joe Forrester
11:00 - The National	12:00 CTV News
11:20 - Final Report	12:30 Larry Solway
11:35 - Musical World	
12:00 - Merv Griffin	

WEDNESDAY, NOV. 19

C.H.S.J.	A.T.V.
8:00 - Mon Ami - Friendly Giant	7:00 Univ. of the Air
8:30 - Ed Allen Time	7:30 Trouble With Tracy
9:00 - Mr. Dressup	8:00 Canada AM
9:30 - Nova Scotia Schools	9:30 Romper Room
11:00 - Sesame Street	10:00 Yoga
12:00 - Bob McLean Show	10:30 Definition
12:30 - Mid-Day Report	11:00 It's Your Move
12:34 - Hollywood Squares	11:30 Women's Show
1:00 - Movie Matinee	12:00 Cartoons
"GENTLEMENS' AGREEMENT"	12:30 Brady Bunch
2:30 - Take Thirty	1:00 Midday Matinee
3:00 - Celebrity Cooks	2:30 What's the Good Word
3:30 - Edge Of Night	3:00 Celebrity Dominoes
4:00 - Land & Sea	3:30 Another World
4:30 - Coming Up Rosie	4:30 Flintstones
5:00 - Hogan's Heroes	5:00 Gilligan's Island
5:30 - New Brunswick Today	5:30 I.D.
6:00 - Evening Report	6:00 News, Weather, Sports
6:30 - Ellery Queen	6:30 The Price is Right
7:30 - Match Game	7:00 When Things Were Rotten
8:00 - Nature Of Things	7:30 Petrocelli
8:30 - Musicamera Talent Festival & Emily Ballett	8:30 Counterpoint
10:00 - Upstairs-Downstairs	9:00 Let's Make A Deal
11:00 - The National	9:30 Sportsbeat '76
11:20 - Final Report	10:00 NHL Hockey (Mtl.-Minn.)
11:35 - Celebration	12:30 CTV News
12:00 - Merv Griffin	12:50 Local News
	1:00 Larry Solway

Hang me up

Rainfall measured in mm (millimetres)

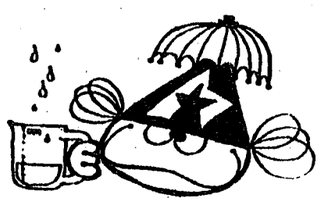

2.5 mm

A light shower. Enough to settle the dust on the roads, but not enough to discourage children from playing outside or prompt golfers to come in off the course.

25 mm

A heavy downpour. Dirt roads will be slippery. Raincoats and umbrellas are in order. You won't need to water the lawn or garden for a few days.

What Is New In Recreation?

Orienteering is one of the newest and fastest growing sports in Canada and has an appeal for all ages and for both serious competitors and casual hikers.

The Nova Scotia Department of Recreation is aware of the benefits of orienteering, not only as an outlet for physical fitness, but for its educational value, said Minister A. Garnet Brown, in announcing a recent grant to the Orienteering Association of Nova Scotia.

A total of $6300 has been given to the OANS to assist in conducting clinics, competitions, workshops, and meets, as well as assistance for mapping five new areas for recreation and towards the hosting of the 1977 Canadian National Championships to be held in Nova Scotia.

"Directions play an important part in our lives," Mr. Brown said. "We are unconsciously making use of the points of the compass every day."

Orienteering is basically using a compass and map to plot a course and navigate it on land.

The skills of orienteering are basic for hiking, mountaineering, camping, hunting, conservation, and nature lore. In schools, it can be and is taught in relation to physical education, geography, science, and outdoor education in general.

Orienteering is simple to learn. Basic skills can be taught in less than an hour, with growth in experience and stamina, more complicated and challenging courses can be tackled.

The costs to the individual are practically nothing. One needs ordinary hiking clothing, (i.e. jeans and comfortable shoes), and at meets, compasses can be rented at a small fee. For example, at a provincial high school orienteering meet held in Lawrencetown in November, which was sponsored by the Canadian Youth Hostels Association, the compasses were available for twenty-five cents.

There are nine orienteering clubs in Nova Scotia which are members of the Orienteering Association of Nova Scotia, which in turn is affiliated with the Canadian Orienteering Association.

They are the Canadian Youth Hostels Orienteering Club, and Armbrae Orienteering Club, Halifax; a Timberlea Club, the Oxford Navigators; Dartmouth Academy Orienteering club; Kings College School Wilderness Club; the Tracker Club, Dartmouth; the Streakers Club, Colchester County.

Orienteering meets are held from late spring until November, but in the winter, orienteering is often done in conjunction with cross-skiing; and in some areas it is also being done through canoeing.

The sport has been introduced to school children praticularly at the junior and senior high levels as part of the outdoor recreational programming. It is being taught in three Halifax High Schools and in a number of junior high levels, and the Halifax School Board runs an after school in-service program for both teachers and students.

Freda Wales, who conducts the Halifax schools program said she would like to see more classroom teachers become involved in the sport.

The Orienteering Association is now planning to contact all junior and senior high schools throughout the province during this year to ascertain the interest in beginning programs.

The Association is also in the process of preparing 10 new maps of various locations to be used in instruction and competitions.

Other organizations such as the boy scouts, girl guides, and cadet groups run their own orienteering programs or take part in Orienteering Association meets.

Any individual or organization wishing to learn about orienteering can contact the Association through Sport Nova Scotia. Clubs are willing to go into an area to show films and conduct short clinics.

Recreation Committee Holds First Hallowe'en Party

October 31st was the first Community Halloween Party held in the Rossway Community Hall. There were around seventy children up to 15 years, thirty parents of the children and even some grandmas and Grandpas attended.

The hall was gaily decorated with cut out witches, goblins, ghosts, black cats, pumpkins and black and orange streamers in keeping with Halloween. All the children were in costume. The party started at 6:30, with judging of the costumes taking place around 7 p.m. Mrs. Sydney Westcott, Mrs. Waters Comeau and Earl Smeltzer were the judges.

In the 1 to 5 year old group Gary Dukeshire captured first prize dressed as a hobo.

2nd prize went to Kevin Harnish dressed as an Indian Squaw with 3rd prize going to little Melissa Tidd dressed as a fat red pig complete with curly tail.

In the 5 to 10 year old group, 1st prize went to Kelly Dukeshire dressed as a witch, 2nd prize to Heather Goucher dressed as a black cat and 3rd prize to Verna Frolic as a gypsy girl.

In the 10 to 15 year old group 1st prize went to Robert Dukeshire dressed as old man 2nd prize to Robert Westcott as a pumpkin and 3rd prize to Mark Harnish as a gaily dressed bow legged clown.

After the prizes were given out after judging the costumes, the children in all age groups tried bobbing for apples which provided much fun until the treats were given out. The children lined up with their bags and marched around as the treats were given them. Some of the treats were given by the residents who normally gave them to the Halloweeners at their doors.

The party through the efforts of the newly formed Recreation Committee is to be commended for providing the entertai ning and successful evening- as well as keeping the children off the roads.

Rossway
(M. R. Comeau)

Little Tara and Larry Le Blanc of Digby are staying with their aunt and uncle Mr. and Mrs. Roy Harnish at Gullivers Cove while their mother Mrs. Felix LeBlanc of Digby is in hospital.

Mrs. Henry Wheelock of Bridgetown visited Mrs. Charles Robbins one day last week. The two friends haven't seen each other for sixty years.

Allen Bent of Middleton spent last weekend at the home of Mr. and Mrs. Franklin Baker.

Mr. Eddie Comeau of Information Canada, Meteghan was a supper guest of Mr. and Mrs. Waters Comeau on Monday.

Mrs. Florence Johnson of Waterford who has been a patient in the Digby General Hospital for the past two months has now gone to the Halifax Civic Hospital where she expects to undergo surgery.

Mrs. Charles Robbins and son Cameron visited friends in Bridgetown and West Paradise one day last week.

Mrs. Beatrice Graham and son Arnie of Sea Wall Hill have left for Florida where they will spend the winter.

Ten and a half tables of cards were played Tuesday evening at the Community Hall. Mrs. Ruth Daley of Mount Pleasant won the door prize and the cake donated by Mrs. Trueman Wentzell was won by Miss Vera Gidney who had it cut and served with the refreshments.

Notice
Alcoholics Anonymous

The regular meetings of Alcoholics Anonymous will be held in the Digby Mental Health Building.

Thursday - 8:30 p.m.

For more information call 245-2291 or Hank 245-2375.

Riteway FOOD STORES

Robin Hood All Purpose
FLOUR 20 lb. Bag **$2.89**

ALL FLAVOURS
Robin Hood Layer **Cake Mixes** 18 oz. Pkg. **69c**

Robin Hood Choco. or Vanilla
Icing Mix 7 oz. Pkg. **49c**

Robin Hood Flaky
Piecrust Mix 21 oz. Pkg. **65c**

Robin Hood **OATS** 5 lb. Bag **$1.29**

Perfection **MILK** Tall Tins 2 For **69c**

Jolly Miller
Orange Crystals Poly Pack 3 **65c**

Dole Crushed
Pineapple (Own Juice) 19 oz. Tins **59c**

Kelloggs
Rice Krispies 17 oz. Pkg. **99c**

Suave Golden, Lemon,
Shampoo Apricot, Strawberry 12 oz. Bottle **89c**

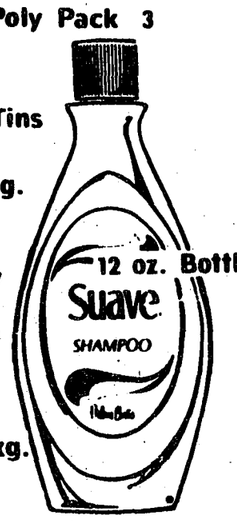

Sanipak (Super Strong)
Garbage Bags Pkg. of 10 **89c**

Jaffa
Seedless Raisins 15 oz. Pkg. **69c**

Jaffa
Currants 15 oz. Pkg. **85c**

Rajah Assorted Weight
DATES **58c** lb.

Surf
Detergent Powder 2 lb. Pkg. **79c**

Blue Bonnet
Margarine 3 lb. Pkg. **$1.69**

Chipits
Baking Chips 12 oz. Pkg. **$1.19**

ALL FLAVOURS
Royal **Instant Puddings** Reg. Size 3 For **88c**

Magic Instant
Milk Powder (12 Quart) 3 lb. Pkg. **$1.99**

Tops
Dog Food Beef, Chicken, or Liver) 15 oz. Tins 6 For **$1.00**

Ballards Soft Moist
Cat Food (Beef, Liver, Chicken or Tuna) 6 oz. Pkg. 3 For **79c**

Catelli Macaroni or
Spaghetti 1 lb. Pkg. **41c**

Catelli 14 oz. Tin
Meat Sauce **53c**

Gillette Trac 11
Razors **$2.89**

Jello Lemon
Pie Filling 12 oz. Pkg. **89c**

Gillette Anti Perspirant
Deodorant 6 oz. Aerosol **$1.29**

Catelli
Tomato Sauce 14 oz. Tin **43c**

Gillette Trac II
Razor Blades Pkg. of 5 **99c**

Sanipak Canister
Garbage Bags Pkg. of 10 **49c**

Pepsodent Adult
Toothbrushes 2 For **69c**

Rountree Family Pack
Chocolate Bars ($2.00 Value) Poly Pack 10 **$1.49**

Salada O.P. Gauze
Tea Bags 60's **$1.19**

MIX or MATCH
Graves Fancy 400 Wax or Green
BEANS 10 oz. Tins
Choice Peas & Carrots or Mixed Vegetables 4 For **$1.00**

Graves
BEANS & Pork (Tom. or M.S.) 19 oz. Tins 2 For **89c**

Graves
Apple Juice 48 oz. Tins 2 For **$1.00**

Graves Home Style
DILL PICKLES 24 oz. Jar **69c**

Fruit & Produce

Canada No. 1
Carrots 5 lb. Bag **59c**

Mellow Ripe Chiquita
Bananas **20c** LB.

Local Grown
Cabbage **10c** LB.

Local Grown
Parsnips **29c** LB.

Frozen Food

York
Orange Juice 12 oz. Tin **45c**

Highliner Haddock 14 oz. Pkg.
Fish Sticks **$1.19**

MEAT

Shoulder Pork
Roast LB. **99c**

Shoulder Pork
Steak LB. **$1.19**

Larsens Layer
Bacon LB. **$1.59**

Fresh Chilled Tender Tasty
Beef Liver lb. **49c**

Fresh Chilled
Chicken Leg Thighs **79c** lb.

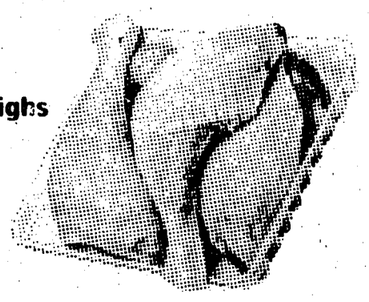

Shoulder Lamb
Roast lb. **63c**

Shoulder Lamb
Chops lb. **79c**

Shop & Save At Riteway

Air Industrial Park

A sleek Cessna prepares to land in the blackness of night.

Inside a well-appointed cockpit, industrialist-pilot Richard Banz tunes his radio to 122.8 megacycles and taps the microphone button five times within five seconds. Instantly, the brilliant flash of lights illuminates a modern 5,000-foot runway.

The plane lands safely, another flight from Toronto completed. Banz, the president and general manager of the Plastwood Manufacturing Company Limited, descends and is driven to town 10 miles away. In the morning, he will commence his weekly inspection of Plastwood's plant at the recently-opened Debert Air Industrial Park, where he has just landed.

One of only a handful in Canada, Debert is a facility which may well revolutionize industrial planning in this country.

Located in central Nova Scotia, Debert lies 10 miles northwest of Truro, often referred to as the distribution centre of the Atlantic provinces.

The Air Park is bounded on the north by the Canadian National Railways line, and on the south by the Trans Canada Highway. Sixty miles away is Halifax Harbour with its container port and other cargo facilities.

But for Banz, whose company is the largest manufacturer of reformed counter tops in Canada, Debert's major attractions were the nearby markets of Atlantic Canada – and an airport.

With two production plants in Scarborough and a combination warehouse and fabrication system in Ottawa, Central Canadian markets were already well-served.

"We had been coming into the Maritimes from Ontario for about five years," Banz explained, referring to the period before Plastwood's fully-integrated Debert plant became operational in July, 1974.

"But from Debert we are able to service the Atlantic provinces better and more economically."

The presence of an airport greatly influenced Banz's decision to locate at Debert.

"It's a major contributor to the movement of people, equipment and critical supplies. The airport is an important link."

Banz, 41, is very much satisfied with the productivity of his Debert plant, which employs 18 of a total 100 Plastwood employees. (Last year the company did a volume business exceeding $3,000,000).

"We believe we have turned the corner," said Banz, who formed Plastwood in 1959.

So is the Debert Air Industrial Park.

The property, formerly Debert Air Base, was built during World War II and utilized as a personnel holding depot for shipment of thousands of troops overseas and as an operational air training base.

It was a vibrant centre of air transportation then, as it is now.

Six large buildings constructed at the base during the early 40's have been refurbished for industrial purposes. Twelve smaller structures may be 'recycled' in the future. Three 5,000-foot runways, each 150 feet wide and one with a 24-hour lighting system, have been upgraded for modern use.

"If we had to build an air park from scratch, it would have cost the taxpayers millions of dollars," said Ernie Lund, supervisor of provincially-owned industrial parks and the driving force behind the Debert Project. (The Province of Nova Scotia purchased the land and its buildings for development as an Air Industrial Park in 1970.)

"In fact, it's extremely doubtful that the air portion of the park would have been built at all. But with excellent airport facilities already here, the site was a natural."

"Airports attract industry and provide existing business with a tool to stay abreast of the competition," he stated.

"Of 2,500 of the largest companies operating in the United States, 2,300 own aircraft. In addition, thousands of individuals fly their own planes for personal travel. Charter services and air taxi provide the convenience for distant trips that auto taxis give locally."

Lund summarized: "The economic impact of an airport is broad, deep and constant."

Eighty highly-diversified industries at present occupy 160 acres in the 2,500-acre Air Park. In addition, a fully-serviced 175-acre section has just been completed and is available for industrial development.

Companies based in the Park manufacture a wide-ranging variety of products - - from heavy duty trucks and modular homes to automotive radiators and decorative wooden fences.

Plastwood's head office is in Toronto, one company has relocated in Debert, one is local, one is from Maine, two are from New Brunswick and a couple are the result of money backers from New York and Quebec making arrangements deals with Debert-based concerns.

An acre of fully-serviced land costs $8,000 while an acre of fully-serviced land with access to a rail spur costs $8,500. Of 35 sites in the newly developed 175-acre division, 18 have access to a rail spur line.

Debert's water reservoir and sewage treatment plant will be completed in February, 1976.

"Geographically," Lound says, "we are located on an industrial ellipse which also passes through Halifax. We are bounded by a railway and a highway which lead to Central Canada. The airport may well provide the final incentive for companies to locate here."

Construction of the Park's first planned and serviced subdivision began last year under a cost sharing arrangement between the province and Department of Regional Economic Expansion's capital winter works program. Lund, a staunch environmentalist, refuses to destroy the many beautiful pine tees on Debert's level, well-drained land.

"We want to keep as many trees as possible in order to provide each occupied lot with adequate cover," he said, "we want Debert to be an attractive industrial park, not an ugly, barren outdoor factory."

Recently, Lund has received enquiries from companies in Virginia, Texas and Minnesota.

Debert's airfield has been classified by the Canadian Owners and Pilot Association as one of the best facilities of its kind in Canada. Owned by the Department of Development, its day-to-day operation is contracted to the Truro Flying Club.

The airfield is open year round and snow removal equipment provides service during the winter months.

At present, eight planes are based at the Park but Lund foresees the day when Debert "is the training centre for light aircraft pilots in Atlantic Canada." Some 950 landings and takeoffs were recorded at Debert from Aug. 1 to Aug. 31.

Debert is capable of handling aircraft up to executive jet configuration, although its air facilities are virtually unlimited and one airstrip can be extended 5,000 to 10,000 feet; which would give cargo-laden jumbo jets access to the field.

An application will be made shortly to have the airport licence upgraded to permit 24-hour visual flight rule operation. Two private hangars, capable of housing six planes, are being erected.

Debert's prospects appear bright.

An increasing number of companies are becoming air freight-oriented in order to quickly and efficiently transport high value, low cubic content goods like jewelery, electrical components and perishable foods.

With the industrial trend toward decentralization, company management must visit greatly-dispersed manufacturing centres.

The Air Park is an ideal solution to both requirements.

Canadians Show Little Interest In Investment

Development Minister George Mitchell told a luncheon gathering here today that, while the Nova Scotia Government welcomed foreign investment in industry in his province, it would prefer to deal with Canadians in stimulating job opportunities.

"Unfortunately there has been little interest from Canadians in the past - with, of course, some noteable exceptions such as Electrohome Limited," he said.

Mr. Mitchell noted that Nova Scotia had a large and increasing supply of skilled labour in most fields related to commerce and industry, that the province's problems arising out of strikes were fewer than in most other areas of Canada and that the federal freight rate assistance program provided considerable help on the movement of manufactured goods westward from Nova Scotia.

"The benefit of a maritime location is vastly more interesting of one brings raw materials from abroad and seeks offshore markets for its products," the minister said.

Mr. Mitchell suggested that the New Brunswick involvement with a company such as Bricklin "is a clear indication of its desperation to attract industry and this, in turn, reflects the apparent disinterest of central Canadian industrialists."

"We will continue to encourage foreign investment but we are still Canadians and the increase and strengthening of the sinews of industry can only contribute to better binding together our great country," he said.

Roll Call

The annual roll call service was held on Sunday afternoon at the North Range United Baptist Church. Guest speaker was Dr. Harold Mitton, President of Acadia Divinity College.

The meeting was conducted by the Clerk, Ivan Bain, who also called the roll. Deacon Gerald Wagner offered prayer and the Rev. R.R. Winchester of Bear River, a former pastor of the church, gave the offertory prayer.

Music was provided by the Bear River Men's Choir with Mrs. R.R. Winchester as accompanist. Two duets were also rendered by Mrs. Ivan Bain and Mrs. Len Hannam.

The Rev. Mr. Mitton used as his subject, "What is a Christian?", bringing out the three special "B's" Believe in Christ; Behave like Christ and Belong to Christ. The meeting was well attended.

At the evening service the Rev. R.C. Cunningham of Rossway conducted the service using as his subject, "The Good Shepherd". The combined congregations of Barton and North Range attended. Following the Worship service, an hour of fellowship was held at the church hall, light refreshments were served.

Christmas Daddies Progressing

The Christmas Daddies program is progressing according to reports coming from the Committee. It has been decided that all families wishing to receive a Christmas Daddies' hamper this year will be required to complete a written application form. These are available at grocery stores throughout Digby County, and in Annapolis County, west of Lawrencetown, Please complete the application and mail it to the address given on the form.

All applications must be received by the committee by Friday, December 5, 1975.

Even if applicants received a Christmas Daddies' hamper last year, the name will not be on this year's list unless an application is completed.

In keeping with the philosophy of the Christmas Daddies' Fund Committee, only those families with children up to the age of sixteen will be eligible for a hamper, it is understood.

Hill Grove
Mrs. D.A. Roope

Mr. and Mrs. Thomas Franklin Jr. of Wilmot were weekend visitors with Mr. and Mrs. Thomas Franklin Sr.

Mrs. Brian Kierstead returned to her home in Saint John on Sunday afternoon after spending the weekend with her parents, Mr. and Mrs. George Height.

A welcome is extended to Mr. and Mrs. Donald Lewis and family formerly of Doucetteville, and Mr. and Mrs. Terry Harding and family, formerly of Havelock who have recently moved into this area.

Mr. Curtis Porter and Mrs. Marguerite Hardwicke visited Mr. and Mrs. Gordon Porter and Mr. and Mrs. Carleton Conrad in Dartmouth last week, and upon their return home on Friday, were accompanied by Mr. and Mrs. Gordon Porter, who spent the weekend with them.

Mr. and Mrs. George Height and daughters Patsy and Maxine were Sunday, November 2nd, visitors with Mr. and Mrs. Hazen Height in South Range.

A successful supper and sale was held in the Hill Grove Baptist Church Hall on Saturday, sponsored by the Church Auxiliary.

Mr. and Mrs. Harry Haight were Sunday November 2nd visitors with Mr. and Mrs. Harry Walker in Weymouth.

Mr. and Mrs. Reginald Murley returned home on Wednesday after visiting for two weeks with Mr. and Mrs. Shepherd Grant and family in Glace Bay.

Mr. and Mrs. Louis Wilson left last week for Florida, where they will spend the winter months.

Dr. Watson Peck of Belleville New Jersey and Dr. C. Scripts Beebee of East Orange, New Jersey were Sunday visitors at the home of Mr. and Mrs. Arthur MacKay and Miss Susie Nichols. Visitors at the same home during the weekend were Mr. Chester Keen Halifax, and Mr. Emmerson Keen and two sons, Pat and Jamie of Stewiacke.

Mr. and Mrs. Bruce Murley of Halifax were weekend visitors with Mr. and Mrs. Donald Woodman and Mr. and Mrs. Reginald Murley.

Mrs. Vernon Rice spent the weekend with Miss Susie DeLong in Kentville.

Mrs. Charles DeLong of Weymouth was a weekend visitor with Mr. and Mrs. William Roope.

Mr. and Mrs. Kenneth Marshall were recent visitors with Mrs. Marshall's parents, Mr. and Mrs. Wesley Grant in Weymouth.

Mr. and Mrs. Earl Haight, accompanied by Mrs. Ross Turnbull of Digby and Mr. and Mrs. Floyd Cosman and son Gary of North Range were Sunday visitors of Mr. and Mrs. Gerald Durling in Bridgetown.

Mr. Glenn Winchester and Miss Brenda MacMullen of Saint John spent the weekend with Mr. and Mrs. Carl Winchester.

Mr. and Mrs. Orbin Minard were Thursday evening visitors with Mr. and Mrs. Wilfred Rice at Smith's Cove.

Mr. and Mrs. Carl Winchester were Sunday supper and evening visitors with Mr. and Mrs. Ted Lowe at Deep Brook.

Western Valley Dart League Standings

Clementsport B No. 5-29
Bear River No.12 - 26
Annapolis Royal No.2-22
Digby No.15- 22
Cpls & Ptes Club No.9- 21
WOs & Sgts Mess No.8- 19
Deep Brook No.11- 16
Bear River No.14- 16
Clementsport A No.4- 14
Bear River No.13- 13
Freeport No. 16- 11
Clementsport No 6-11
Cpls & Pts No.10- 11
Bridgetown No.1- 5
Lequille No.3- 5

Basin View Apartments

We were gald to hear Mrs. Norma Tibert is improving. Hope to see her home soon.

Weekend guests of Mrs. Nellie Graham were her son and wife, Mr. and Mrs. Emerson Graham, Guy Outhouse, and Mrs. Bernice Morehouse of Centerville.

Rev. Isaac Butler called on Mrs. Viola Baxter and Mrs. Emily Abbot, Tuesday.

Mrs. Celeste Hall, Mrs. George Humphery and Mrs. Ann Amero visited their sister, Mrs. Emily Abbot.

Friday Mrs. Viola Baxter, "Pop" Hanson and Mr. "Byng" Dicky were dinner guests of Mrs. Emily Abbot.

Mr. Carl Pyne of London, Ontario, who is visiting his sister and husband, Mr. and Mrs. Joseph Yeoman, Kingston, called on his mother, Mrs. Oda Pyne, Wednesday. She accompanied him on his return to Kingston to visit her daughter, Mrs. Yeoman and family.

THE DIGBY COURIER

TERMS: ANNA. & DIG. COS. $5.50: OTHERS IN CANADA $7.00 US & FOREIGN $8.50: SINGLE COPIES 15 cents

VOL. CII-No 15

DAY, NOVEMBER 20, 1975

NO FURTHER CLASS INTERRUPTIONS

There shall be no further interruption of classes (school) because of the "bomb scare pranks." This was the decision made on Thursday evening when approximately 500 parents or interested persons met at the multi-purpose room at the Digby Regional High School to discuss the many phone calls to schools stating there has been a bomb planted in the school. The Digby Regional High School has been mostly the pranksters target but the elementary schools and Weymouth School have also been a target for prankster attacks.

Charles Haliburton, Digby's newly elected mayor, presided at the meeting which had been called by the D. R. H. S. Board to set forth to parents the Board's policy regarding the "bomb pranks". The motion to adopt the resolution presented by the School Board was made by Mrs. Gerald Wilson, seconded by Mrs. Maxine Connell and passed by a wide majority.

The Board's resolution called for the employment of two commissionaires to monitor the two main entrances to D. R. H. S. during the day and also employ night surveillance. The policy calls for contacting immediately the proper authorities in the event of a bomb threat to the school. Announcement to that effect will then be made over the entire school P. A. system, a security check will be made. Only students with written consent shall leave the school at this time. Regarding those students who leave the school in event of a bomb call, the Board feels it cannot be responsible for students who leave during regular school hours. In such case parents must sign a waiver of liability to the School Board in an approved form. The student who leaves is further required to have written authorization from parent to return to school.

Mr. Haliburton introduced the chairman of the D. R. H. S. Board, Austin Morehouse, Sandy Cove, and other members of the Board. Mrs. Vivian O'Neil, Board member, acted as spokesman for the Board and explained the policy which was considered in the light of the school continuing with the least interruption possible. About 16 persons from the audience took part in the discussion.

Also introduced was Sergeant T. E. Barlow, R. C. M. P. who explained how other areas handled situations of the same sort. Present also were C. C. MacInnes, superintendent; Lister Hannah, Principal of D. R. H. S. and Rupert Haley, Vice-principal.

All calls of "bomb threats" have been and - or are being investigated by the Digby detachment of the R. C. M. P. There have been eleven such calls including those at Digby and Weymouth. Five have been concluded and six are under investigation (at time of writing). There are two suspects and four open for investigation. Six are charged and two to be charged.

Ratepayers To Decide On Sewer Completion

Ratepayers of Digby will be asked to vote on the completion of the town sewer system which has been under construction for several years. The third phase costing some $1,840,000 will complete the entire town system should the ratepayers vote in favor of the completion. In such an event the tender of the Classic Construction Ltd., will be accepted. This was the decision of councillors at a special meeting of Town Council held on Monday evening, November 10, Tentative date set for the meeting was December 4at 7:30 p.m. at the new Digby Fire Hall.

W.N. Horner of W.N. Horner Construction who has had the contracts for the Digby sewer system plans was present at the special meeting to go into detail on the tenders which were opened at the previous regular Town Council meeting at which he had also been present.

One of the highlights of the special meeting was the swearing-in ceremony for the newly elected mayor, Charles Haliburton. Vows and allegiance was made before Judge John Nichols. Until the ceremony was completed, the special Council meeting was presided over by Deputy Mayor Philip Robertson.

Mayor Haliburton expressed his appreciation of the people of the town who expressed confidence in him by urging him to accept the mayorality. He expressed the hope that each individual of the town would assist with their interest and ideas for town improvement.

Council passed a school operating budget non shareable costs, of $47,080.

Pleads Guilty To Break

Harry Allan Milbury, Brighton, Digby County, pleaded guilty on Tuesday at the Digby County Court presided over by Judge Philip Woolaver to break and enter at Allied Furnishings Ltd, Water Street, Digby, on Sunday evening, November 16th.

Charged also in break and enter on the same night at Allied Furnishings Ltd. and Kennedys Shoe Store Ltd. was Arnold Andrews Jr., Waldeck. A juvenile was also among the three picked up on the break and enter cases.

The charges were laid by the Digby Detachment R.C.M.P. and investigation continues. Some damage was done and merchandise stolen. Some merchandise was recovered.

Trudeau Meets The Press

Relaxed in a straight chair tipped back against the wall, Pierre Elliott Trudeau, Canada's Prime Minister answered questions on Thursday evening posed by members of the Atlantic Community Newspapers Association. The press conference held in the Lunenburg Room at Hotel Nova Scotian, Halifax, had been preceded with a dinner by the Atlantic Provinces Economic Council attended by 600 persons and at which the Prime Minister was speaker. Questions posed at the A.C.N.A. press conference brought out new thoughts and in many cases followed for clarification purposes the statements and proposals made by Mr. Trudeau in his address at the A.P.E.C. dinner.

In defending the Canadian governments newly imposed anti-inflation measures, the Prime Minister made it clear that basically the measures would rely on the free will of Canadians to obey the new set of economic rules in the same way as they obey rules of traffic and other rules.

PIERRE ELLIOTT TRUDEAU P.M.

The Prime Minister told the A.P.E.C. banquet that he has found a willingness amongst Canadians to accept the rules, in fact, in democratic terms, he found the anti-inflation fight to be much simpler than the government had first visualized. His address challenged Canadians to the rediscovery of the sense of brotherhood and good neighborliness on which society must be be based.

Further elaborating on anti-inflation, Mr. Trudeau said that it had become obvious that the country could no longer rely on freedom of decision-makers to make things work in the face of the inflation and high unemployment and it became necessary for government to set reasonable rules. To bring the economy under control Canadians must put restraint on their liberties but the government is not introducing measures which will work hardships on anyone, he said. Unions were guaranteed an annual 12 per cent increase in wages and on the prices side, the government ensures that its guidelines will be enforced.

Prime Minister Trudeau made it clear that he did not feel the economic problems facing the country had been caused by any "single villain."

In answering questions at press conferences the Prime Minister said that any new government expenditures would have to be the result of cutbacks in existing programs or changes in spending priorities but he also made it clear that the government has no plans to cut budget spending in Atlantic Canada. It was noted, however, that he could not sanction the blaming of government by Canadians on one hand for high expenditures and then in the same breath making demands of government for additional spending.

Mr. Trudeau said the program was not meant to solve regional disparity in the country but to control the spiralling inflation. Grants and assistance will continue from the Department of Regional Economic Expansion.

The Atlantic Community Newspapers Association members also posed questions on student loans, the postal strike, causing hardship to small businesses, medical care in the inflation period and the fact of raises for civil servants and government personnel. Mr. Trudeau's reply to the last question that it is so easy to use that subject for a "whipping boy" while in fact the increases were less than six per cent per year and in future this would be less.

Regarding student loans, Mr. Trudeau said they were not contemplating raises and all must accept the fact of spending less. In the medicare subject, the Prime Minister suggested more in the line of convalescence homes to eliminate some of the high costs.

Christmas Daddies Radio Program Reception Expands

Things are in readiness for the sixth annual CKDY Christmas Daddies Show on Sunday, December 7. The marathon nine-hour broadcast over Digby Radio Station CKDY gets underway at noon at the multi-purpose room of Digby Regional High School. As usual there will be plenty of seats available to spectators free of charge. Those attending are requested to enter through the rear entrance. No other door will be open.

CKDY station manager, Leigh Everett, who coordinates and directs the show, said over 200 behind-the-scenes volunteers and another 200 entertainers will be available to raise funds for the "Digby Christmas Daddies Fund Committee", a volunteer group comprising both private and public care-giving agencies in Digby and Annpolis counties. Since 1970 the CKDY Christmas Daddies have raised more than $43 thousand, assisting hundreds of needy families at Christmastime, and to date all money pledged has been received. The bulk of funds are spent between Middleton and Weymouth, with all money returning to work in the county from which it was pledged. Last year's total exceeded $11 thousand. Donations are tax deductible.

This year, for the first time, the broadcast will be available to people in the Weymouth area. A special cable from CKDY will carry the program to the P. A. System at Weymouth Consolidated School where seats well be available at the auditorium for those wishing to hear the broadcast and make donations.

It is expected that an overall increased cost of living will make it difficult to provide the usual care-gifts, both quantity and quality, unless pledged financial support is as good as or better than previous years.

Four telephone lines will be available to take pledges, and a gigantic array of Annapolis Valley talent is scheduled to perform. Included in the program: The Fickes Sisters, Bob Murphy & Big Buffalo, Doris Jarvis, Marge Levy, Joanne Frankland, and school choruses, rhythm bands and cheerleaders. Back-up music will be provided by Bonded Stock. Community-spirited people from all walks of life have again promised support to CKDY in this exciting part of Christmas, fast becoming a tradition.

Attending the two-day annual School Supervisory Conference in Halifax last week were, left to right: Geoffery Wright, principal, Kings Regional Vocational; Bill Moore, principal, Pictou Regional Vocational School in Stellarton, and Keith Manzer, superintendent, Islands Consolidated School System, Freeport, Digby County. (N.S. CIC Photo)

School Supervisors Meet In Halifax

More than 200 senior education administrators from throughout the province attended a two-day supervisory conference in Halifax last week to engage in close dialogue about current topics and problems in the educational system. Attending from the Digby area were Jack Ritcey, Supervisor of Curriculum in Digby Municipal Schools; C. C. MacInness, Superintendent Digby Schools; Keith Manzer, Supervisor Islands Consolidated Schools; C. E. Edwards, Bridgetown, Inspector of Digby and Annapolis County Schools and Keith Chappell, Supervisor of Curriculum in the Annapolis County Schools. Mr. Chappell participated in the program on the subject of introducing new programs.

The conference was opened by Education Minister Hon. William Gillis, and the keynote address, Today's Trends, Need They Be Tomorrow's Problems, was delivered by Dr. Tom Williams, chairman of the education administration department of the Ontario Institute for Studies in Education.

Dr. Williams told the delegates that administrators must be able to cope with the existing trend of shrinking budgets and enrolments coupled with increasing militancy of interest groups and participation by senior governments.

"The adaptability of administrators to meet the increasingly complex problems in the next five years and to anticipate realistic solutions will be

Please turn to Page 2

Swifts Celebrate Anniversary

On November 10 Mr. and Mrs. John Swift, Basin View Apartments, celebrated their fifty-fifth wedding anniversary.

Mr. and Mrs. Swift received many cards, gifts flowers and phone calls in recognition of the event.

Among their visitors during the day were their son, Richard and Mrs. Swift and also Mrs. Wilfred Swift and Teddy.

Coline Campbell M.P. Announces L.I.P. Project Approvals

Coline Campbell, Member of Parliament for South Western Nova, announced that the Minister of Manpower and Immigration, the Hon. Robert Andras, has approved the Local Initiatives Projects for her area.

Miss Campbell stated that she was pleased with the interest shown by the number of applications, and also with the work done by the Constituency Advisory Group. Out of the total allocation for the Province of Nova Scotia of $4.7 million, $225,000 was allocated for the constituency of South Western Nova. There were 107 applications submitted from South Western Nova, totalling a demand of funds of $3,279,343. The Local Initiatives Program is designed to create short-term jobs during peak times of seasonable unemployment in Canadian communities.

The following projects have been approved:

Rebuilding of St. Mary's Church - Belleisle - $12,492; Operation Museum Facelift - Annapolis Royal - $12,000; Bill Rice Memorial Recreational Park - Bear River - $11,000; Digby Neck Fire Hall and Community Centre - $25,000; Community Recreation Centre - Westport - $12,000; Renovation of St. Mary's Church - Church Point - $19,500; Yarmouth Arena Renovation - $18,000; Notre Dame Youth Centre - Yarmouth - $9,500; Pierce Park - Wellington - $9,161; The Islands Community Centre - Surettes Island - $1[illegible],000; Addition to Wedgeport Fire Hall - $12,000; New Tusket Community Centre - $10,142; Brooklyn United Baptist Church - $8,500; Port Maitland Fire Hall - $13,000; Community Recreation Facilities - Arcadia - $8,500; Southville Fire Department - $10,000; St. Philip's Extension Program - Barrington - $9,000; Smokey's Project - Port LaTour - $18,800.

Discuss Sardine Plant

A meeting called for Friday evening, November 21, at the Lions Club Hall, Digby, will look into the possibilities of a sardine plant being located here. The meeting called for eight o'clock will be open to the public and people from town and villages in the municipality are expected to attend.

Joe Casey, M. L. A. who intends to be present expresses regret that the meeting had to be post-poned from Tuesday as had been first scheduled. Personnel from the Nova Scotia Department of Fisheries is expected to be here to aid in discussion and answer questions. Digby town and municipal officials will be on hand to look into the possibilities and expectations for further employment for the area.

Digby County Craftsmen Exhibit At Halifax

Hank and Paul Lewis, Barton, were among those from the Digby area who had a display at the provincial wide Arts and Crafts Exhibition at the Dalhousie University Arts Centre, Halifax on Friday and Saturday. Hundreds of pieces of pottery made at the Hank Lewis Pottery in Barton were on exhibition. The Lewis craftsmen report excellent sales, a fact made evident by the thousands of spectators.

Those from Bear River with articles for exhibit and sale were Mark Bluguerman and daughter, Caryn, candle making; Don and Marlene Srothinger, wood working; Mike and Donna Susnick, leather work; Gene Sampson, painting and Anton and Luke Geerligs, iron work.

Married Sixty Years

Sixty years ag November, 17, 1915, Miss Della Handspiker, daughter of Mr. and Mrs. Johjn Handspiker, Mount Pleasant, became the bride of Gordon Van Tassell, son of Mr. and Mrs. Charles Van Tassell, Mount Pleasant. The marriage vows were taken at the Methodist Church in Digby with Rev. Robert MacArthur, officiating.

On Monday evening November 17, 1975, Mr. and Mrs. Van Tassell were honored by a 60th wedding anniversary celebration at the Digby Lions Club Hall when relatives and friends extended good wishes and more happy years. In charge of the reception was Mr. and Mrs. Van Tassell's daughter, Mrs. Evelyn Kennedy and their daughter-in-law, Mrs. Truman Van Tassell. Following the refreshments and cake cutting ceremony the well-wishers enjoyed a game of 45's.

Mr. Van Tassell's gift to his bride of 60 years was a diamond and the gift of the bride to her husband of 60 years was a watch.

Mr. and Mrs. Van Tassell lived their entire married life at Mount Pleasant where Mr. Van Tassell was a gardener by trade and being emp loyed by the D.A.R. for many years caring for the garden at the Digby Railway Station, one of the gardens greatly admired for its

Please turn to Page 2

EDITORIALS

DRIVE SAFELY ALL YEAR ROUND

Safe driving is a year round program. It's not just a one week activity. The good driver is the one who adopts his driving to the existing driving conditions. So says the Nova Scotia Highway Safety Council, prior to the launching of the 1975 Safe Driving Week, December 1-7.

The message emphasizes the need for drivers to adjust their driving conditions to winter conditions.

President of the Council, E. A. LeBlanc, Q. C. said in an interview that the woes of winter driving can be reduced greatly if drivers prepare themselves for the worst and know what to do in severe ice and snow conditions.

Mr. LeBlanc said that there was a total previous year, with increase in total property damage increased by 20 percent to $14,066,200. **previous year, with increase in total property damage increased by 20 percent to $14,066,200.**

"Few drivers are really bad all of the time-just as not nearly enough are really good all of the time. It is the momentary lapse that can create traffic havoc. The brief period of inattention, the failure to verify road and traffic condition for that one extra trip, the temporary **procrastination about getting the wiper blade fixed or the burned-out headlamp replaced, or** the one seasonal party too many, when the vehicle should best have been left at home, or even at the office or plant!", Mr. LeBlanc added.

"Safe Driving Week" isn't aimed at the small group of really bad drivers, according to the Nova Scotia Highway Safety Council. "The messages would probably not be seen or heeded anyway. It is the basically good driver who will most often notice and heed a safety tip - and appreciate it--, he added.

OUR BIRD LADY WINS AWARD

Miss Louise Daley, The Bird Lady, who writes the column, Bird Haven, in The Digby Courier on alternate weeks, has been chosen for a 1975 Kindness To Animal Award from the Maritime Provinces Kindness Club.

The Digby Courier takes extreme pleasure in congratulating Louise on receiving this well deserved honor for "her humanitarianism and demonstrated concern for kindness to animals" and may we add, especially to the many birds which happen along or are brought to her "sanctuary" on Queen St., Digby. We know the Kindness Club could not have made a better choice than that of Miss Daley and while we do not know Mrs. Watson MacDonald, Pictou and Charles Smith, Pictou so well as Louise, we are sure the judges were wise in making their selection.

We live here where The Bird Lady lives so we had learned of Louise's concern for animals and birds long before she began writing Bird Haven column. Those who now have grown to men and women with children of their own can well remember the injured sea gull wing, the robins which miscalculated the weather and all those other birds of so many other descriptions and kinds which landed with their broken legs at the Daley door. None were turned away without the greatest attention and a real love and gentle kindness to wildlife was created and developed by young people who encountered the Bird Lady during the years.

Once again The Digby Courier expresses appreciation to Miss Daley, not wholly because of her being a valued columnist for us but because of the honors she has won by her living example of true humanitarianism. She will be presented with the award later by Mrs. H. J. Fleming of Fredericton, N.B., founder of the Kindness Club, or by Mrs. Margaret Stanbury, president.

THE QUIET REVOLUTION

(Contributed)

Normalization.

The word may not mean much to you.

You may not even find it in your dictionary.

But for more than two million Canadians, or one-tenth of our population, the word is becoming increasingly important.

The Canadians in question are the approximately 640,000 mentally retarded citizens and their parents and families. For them, normalization brings almost revolutionary hope and new expectations.

Normalization, simply put, means letting the mentally retarded person obtain an existence as close to the normal as possible.

It means for example, that the mentally retarded person be given the chance to do things we've long denied him, because our expectations of him were so low.

It means we must free him to live in more normal settings. Sleeping in wards of 50 or more, taking every meal in huge cafeterias, or bathing in mass showers will never produce normal behaviour. So we must change that.

It means we must free him to move and communicate in ways typical for his age: to use typical community resources be they recreational, religious, medical, social or whatever. Being isolated in remote institutions or hospitals where one is labelled as a patient or inmate, and where one cannot mix with other community residents or enjoy community amenities, is hardly conducive to normal behaviour. So we must change that.

For too long, we have reduced the potential and normalcy of the mentally retarded person, and have further retarded his development. We have stressed the negative, not the positive. We have pointed out his "differentness" not his likeness to the rest of us. The Mentally Retarded person, for his part, being neither vocal or articulate, has accepted his fate quietly. The Canadian Association for the Mentally Retarded and its nine provincial and 350 local associations are trying to change that. And we must help.

Normalization means, therefore, many things for the Mentally Retarded. But it also means something for those of us who make up the so-called "normal" segment of society.

It's time we revolutionized our thinking. It's time we raised our expectations of the mentally retarded.

Old attitudes and fears die hard.

But let's give normalization - and the mentally retarded - a chance.

Hodge Podge

— News is news. If Aunt Sarah goes across the street or a mile or two down the road for dinner, that is not news. When the minutes of the last meeting were read and approved, that is not news. If hymn 25 was sung, that is not news. We often have to blue-pencil items of that nature which cross our desk. Hope you don't mind. —

Bear River and Barton represented this area at the provincial Arts and Crafts show at the Dalhousie Arts Centre, Halifax, on the weekend. It was pleasing to see and hear of craft and art displays from the hands of our own craftsmen and artists. In a crowd like that which viewed the exhibits on Saturday one can be forgiven if every table wasn't seen by home-towners.

We are not alone in Digby with these school prankish bomb scares. The Atlantic Community Newspapers Association members discussed the problem at the annual meeting held in Moncton, New Brunswick, last week. The majority felt that good publicity should be given. It had reached the point where it was needed. Many editors seemed to have been confronted by the same problem.

Letter To The Editor

Dear Editor:

Regarding the bomb scares at the Digby Regional High School and the large cost and loss resulting from them, it seems to me, the employment of commissionaires or watchguards of the right quality is the right step to meet the present bomb scare situation so that it will be reasonably safe for all students to regularly attend classes in spite of any notice of intimidation, and, employment of such persons could be for other good reasons as well.

The cost of this serveillance as purposed at the public meeting November 13 last would of course add to the already too high cost of education, but, what are we to do now but go along with the lesser of two evils and, seriously try to do something about the root causes. Let all persons directly connected with the educational process learn to do a better job at economizing to help pay for it all.

When the question, asked at the large public meeting in question, should strong action be taken against persons who cause or make bomb scares, the answer was strongly positive and revealing.

Where does the real enemy and remedy lie? I am not a professional teacher, minister or priest, but I am a parent, a grand-parent, and among other things, an employer of labor including some school students, and at least to some degree, a scholar myself.

As I see it, there are too many people, including parents, teachers and others of us who too often do not give enough attention and time to most important matters, such as running the real business of home, church, school and community at large, but, often give too high priority to such things as activities of a recreational nature, and to clubs organized for a variety of reasons and purposes.

All too often the financing of some clubs is done by questionable means and the recreational activities too often display bad behavior and bad example, resulting in more harm done than good. Recreation too often reaches the point where it ceases to be true recreation. All of which compounds our social ills. With it all, many people are trying to live on the highest social plane long before they have earned the right to do so, and the need to economize here annd there is given little consideration.

Parents, school teachers and heads of churches, particularly, are supposed to be educating for better living, but, what of the school teachers for instance, who do not spend any real time with representatives of business and industry in the forums of business and industry. Should not school teachers be well represented and be active in organizations such as Boards of Trade - each side would or could learn much from the other in a matter of time, especially whereas institutions of learning are supposed to be preparing students for business and industry as well as anything else.

I wish to submit that the financial cost of Education has become too much of a burden on business and industry for what is received in return. Even the efforts of Canada Manpower Centres with their program of educational upgrading with all the great cost involved do not seem to have been very successful to say the least. The "stick to your bush" kind of education does not seem to be taught these days and, as a result, there is little stability.

The truth is, it does not appear that the real needs of present day society are being well enough met in home, church, school, business and industry, and in all the varied number of community organizations, there needs to be better liaison between some of these entities. The church and other persuasions of the spiritual side of life have been tragically neglected by most people of all walks of life, but, especially by parents and professional teachers who are most responsible.

Surley we must learn to do a better job of regulating and legislating wherever helpful for sake of good discipline, along with teaching of good principles. We do need good laws and good education working together against all persons, things and their agents that would afflict and destroy. Let nobody think that good laws and good regulations are made to be broken, without suitable punishment, and, let nobody be so foolish to think that good laws against crime and vice only encourage people to commit crime or vice of any kind in any way.

Persons under sixteen years of age are juveniles, according to existing law, and seem to be treated, more or less, as irresponsible persons by law authorities, so, if this is true and right, then, for sake of God and humanity, should not parents, teachers and guardians of such children do a better job of restricting, controlling teaching, guiding and protecting these children. This, in two words means, good discipline.

However, this, in my humble opinion, can never, and never will be done, until we persons, sixteen years of age and over, do a better job of self discipline, and, the most responsible are, the parents, teachers, preachers, lawyers, judges and law officers of the whole community. These most responsible persons should get together now and then for better understanding, and, for better cooperation in action.

Vincent Snow

SCHOOL SUPERVISORS MEET IN HALIFAX

Continued from Page 1

required for success," Dr. Williams said.

He also emphasized the importance of continuing communication between management and the school principals who must get the job done - especially when education control is decentralized.

Hugh Noble, conference chairman and chief inspector of schools for the province, emphasized the value of the conference to be the opportunity for supervising educators employed by school boards and by the Department of Education to meet the share ideas of common concern.

Delegates spent most of the time in open discussion on a series of current topics in workshops chaired by people with particular experience in that field.

"The emphasis is more easily placed on the individual child, and the student assumes an active rather than a passive role," Mr. MacDougal said. "Children have the opportunity to develop responsibility for setting and meeting their individual educational goals through a variety of activities which progress simultaneously."

Discussion on public involvement in education was led by Karl Perry, Dartmouth school superintendent, and Audrey Manzer, parent and librarian.

Among involvement methods suggested were the use of community resource people in the schools, increased community use of school facilities and a good public relations program.

"The major question, said Mr. Perry, is how to get the right degree of interested public participation while at the same time avoiding chaos."

Second Jeunesses Musicales Concert At The College Sainte-Anne

Wednesday evening, November 26, at 8.00 p.m., in the College Sainte-Anne chapel, the second Jeunesses Musicales concert will be held featuring Janice Taylor, contralto, Ronald Taylor, flautist, and Pierre Augé, guitarist.

JANICE TAYLOR began vocal training in Montreal with the renowned teacher, Bernard Diamant, and gave her debut recital with the accompanist John Newmark at the Montreal Museum of Fine Arts. After being selected to participate in Maureen Forrester's master classes at Stratford, she took part in a Mahler recital at the Stratford Festival. She has been heard with the Quebec Symphony Orchestra, the Toronto Symphony Orchestra and with the Kingston Symphony. She is equally at home in chamber ensembles with her husband, flautist Ronald Taylor, and the harpist Susana Remeny.

A specialist in the solo and chamber repertoire of his instrument, RONALD TAYLOR's early studies in flute were undertaken in New York with John Oberbrunner. Later in Montreal he continued his private instruction with the late Wolfgang Kander of the Montreal Symphony Orchestra, and studied chamber music with Mirelle Lagacé at the University of Montreal. He held the position of solo flute with the Canada Symphony Orchestra. A member of the faculty of the Royal Conservatory of Music in Toronto, Mr. Taylor maintains an active performing and teaching schedule in both Montreal and Toronto.

Born in France in 1941, PIERRE AUGÉ was a student at the Guitar Academy in Paris, He settled in Toronto in 1967, and continued his studies under Wli Kassner, instructor at the Faculty of Music of the University of Toronto. Mr. Auge has recorded the music for several documentary films. An active member of the Guitar Society of Toronto, he is a faculty member of St. Michael's Choir, the Brodie School of Music, and also teaches at the Music Faculty of the University of Ottawa.

Jeunesses Musicales Season Ticket holders may attend the recital of this wonderful trio. Whoever wishes to purchase a season ticket may do so at the door the night of the concert. There are still three concerts left in the series. The season tickets sell $6.00 for adults and $3.00 for students. The concert will begin at 8.00 p.m.

To Celebrate 175th Anniversary

The 175th Anniversary of the founding of the first Baptist Association in Canada will be observed on Thursday tonight, November 20, at 7:30 p.m. at the Granville Beach United Baptist Church. Rev. Wallace H. Jordan, moderator, Annapolis-Digby Baptist Association, and Lic. Robert Crosthwaite, pastor, will conduct the service.

Guest speaker will be Dr. Keith Hobson, Exec. Minister, Atlantic United Baptist Convention. Special music will be presented by the Bridgetown Quartet.

MARRIED SIXTY YEARS

Continued from Page 1

beauty by visitors from near and far.

Mr. and Mrs. Van Tassell had three children, Evelyn and Trueman of Yarmouth, who were at the anniversary celebration on Monday and a daughter, the late Mrs. Edith Louise Perry. There are seven grand children, and ten great grandchildren. Four of the grandchildren were able to attend the celebration while others of the grandchildren and great grandchildren living from Alberta to Ontario and northern parts of Nova Scotia were unable to be present.

CANADA DEPARTMENT OF THE ENVIRONMENT
FISHERIES AND MARINE SERVICE

NOTICE

Pursuant to NORTHWEST ATLANTIC FISHERIES REGULATIONS

Pursuant to Section 8 subsections (1) and (2) of the Northwest Atlantic Fisheries Regulations P.C. 1974-75 and amendments thereto, made pursuant to Section 3 of the Northwest Atlantic Fisheries Convention Act, Revised Statutes of Canada 1970, c. F-18 and amendments thereto, the Regional Director of Fisheries for the Maritimes Region hereby gives notice that the annual quota of 4,200 metric tons for herring fishing in Division 5Y of subarea 5, (being that portion of the Convention area bounded on the north and west by the outer limits of the territorial waters off the east coast of the United States; on the east by the meridian of 66 degrees 54'11.23" west longitude, by the parallel of 43 degrees 50' north latitude, by the meridian of 67 degrees 40' west longitude and by the meridian of 70 degrees 00' west longitude from the parallel of 42 degrees 20' north latitude to Cape Cod in the United States; and on the south by the parallel of 42 degrees 20' north latitude to Cape Cod in the United States; and on the south by the parallel of 42 degrees 20' north latitude), set out under item 4(a) in Column III of Schedule IV to the said Regulations as amended, has been reached and no person shall fish for herring in the said Division 5Y of subarea 5, after [illegible] o'clock in the forenoon of the 14th day of November, 1975.

DATED AT HALIFAX, IN THE COUNTY OF HALIFAX, PROVINCE OF NOVA SCOTIA, THIS 12th DAY OF NOVEMBER, 1975.

J.W. Carroll
A-Director General
Fisheries Management
Maritimes Region

An independent newspaper devoted to the interest of the Town of Digby and surrounding country.

SUBSCRIPTION RATES
Per Year:
Annapolis and Digby Cos. - $5.50
Others in Canada $7.00
U.S. & Foreign - $8.50

PUBLISHED EVERY THURSDAY BY WALLIS PRINT LTD.
EDITH M. WALLIS, Editor
Murray Baxter, Shop Foreman

The Courier may be obtained at the following newstands: C.M. Levy's May's Book Store; Mc-Bride's; Good Neighbor Drug Mart, Digby; Brad's; Fundy Restaurant; Cowan's Grocery; Conway Co-Op; Ralph Haight, R.R. 2, Digby; Bear River Drug Store; Hutchin's Pharmacy, Annapolis Royal; Market of Merritt, Clementsport; Central Canteen, CFB Corwallis; Atlantic Newsstand, Halifax; Everett's Store, Digby; Andy's Canteen, Marshalltown; Manzer Bros. Ashmore; Weymouth Drug Store; Harry MacKinlay's, Yarmouth; Bridgetown Rexall Drugs, Bridgetown; Collins' Store, Little River; Mrs. Milledge Tidd, Tiddville; Chester Outhouse, Tiverton; Cook's Canteen, Conway; R.E. Robicheau, Westport, Octave Doucet, R.R.1, Weymouth; Gaudet's Red & White, Weymouth; Old South Newsstand, Boston; Wagner's Grocery, Smith's Cove; Book Mart, Halifax, Riteway, Digby.

Second Class Mail Registration No. 0928

Let us Worship Together

CHURCH DIRECTORY

United Baptist Churches

Rev. Murray Shaw
Phone 245-2113

DIGBY BAPTIST CHURCH
9:45 a.m. - Church Family School
11:00 a.m. - Morning Worship
7:30 p.m. - Evening Service

HILL GROVE BAPTIST
1:00 p.m. — Sunday School
2:00 p.m. — Worship Service

BEAR RIVER
Pastor
Rev. Ralph A. Seely
Telephone 467-3789

10:30 a.m. - Morning Worship
11:40 a.m - Sunday School
7:30 p.m.—Evening Service

Wednesday, 7:45 p.m. - Prayer Meeting and Bible Study.

United Churches

GRACE UNITED CHURCH
Digby Pastoral Charge
Rev. Ronald Stevens

Grace United, Digby
11:00 a.m. Morning Worship and Sunday School

Sandy Cove
2:00 p.m. - Worship Service

Wesleyan Church

Rev. D. Hapeman
Digby - Phone 245-4634

10:00 a.m. - Sunday School
11:00 a.m. - Morning Worship
7:00 p.m. - Evangelistic Service
Midweek Prayer Meeting Wednesday, 7:30 p.m.

CKDY

Sunday morning Church Service comes to you this week from Port Wade United Baptist Church.

Church Of God

Sydney St., Digby
Francis Burnett, pastor
Phone 245-4439

9:45 a.m. - Sunday School
11:00 a.m. - Worship

7:00 p.m. - Evangelistic Service
Mid-Week Service:
7:00 p.m. - Wednesday

Anglican Churches

Trinity
9:30 a.m. - Morning Prayer

Sandy Cove
7:00 p.m. - Holy Communion

St. Peter's
11:30 - Sung Eucharist

St. Matthews
3:00 p.m. - Evensong

Wedding

Doucette - Wagner

A lovely summer wedding was solemnized in North Range United Baptist Church on July 12th, when Marilyn Ruth, daughter of Mr. and Mrs. Eric Wagner, Plympton, Nova Scotia, became the bride of Daniel A. Doucette, son of Mr. and Mrs. Reginald Doucette, Sudbury, Ontario.

Rev. W. P. Clayton, Weymouth, Nova Scotia, officiated at the double-ring ceremony. Mrs. Ivan Bain, North Range, played the nuptial music. Mrs. Brenda Hannam and Mrs. Ivan Bain, North Range, sang a beautiful duet during the signing of the register. Mixed flowers were arranged in the church for the occasion.

The bride looked charming as she entered the church on the arm of her father wearing a Victorian styled gown of slipper satin with overskirt of nylon organza. The bodice and long sleeves were accented with lace. Her floor length veil and train of nylon tulle edged in matching lace were held in place by a Juliet Cap of lace and seed pearls. She carried a bouquet of Red Roses and babysbreath. Her only jewelery was a diamond set necklace gift of the groom.

Mrs. Brian Wagner, Wolfville, sister-in-law of the bride was matron of honor and wore a gown of soft green flocked polyester. She wore a white picture hat and carried a nosegay of green, peach and white carnations and babysbreath.

The three bridesmaids were: Ranata Doucette, Sudbury, sister of the groom, Bonnie Harris, Digby, and Sharron Lewis, Halifax, friends of the bride.

The three bridesmaids wore matching gowns of peach flocked polyester, white picture hats and nosegays of peach, green and white carnations and babysbreath.

Best Man was Brian Wagner, Wolfville, brother of the bride. Ushers were: Gary Wagner, Dartmouth, brother of the bride, and Robert Wagner, Halifax, brother of the bride, and Kenneth Wagner, Barton, cousin of the bride. Ring bearer was Danny Pitre of Sudbury, Ontario.

Following the wedding a reception was held at the Royal Canadian Legion, Digby, for approximately 140 guest. The brides table was centered with a three tier wedding cake white tapers and silver candle sticks. Mixed flowers also adorned the brides table.

Rev. Clayton said grace before the meal and the toast was proposed by the best man, Brian Wagner, and responded to by the groom.

The bride's mother wore a floor length gown of soft green polyester with white accessories and a corsage of green tinted carnations. The grooms mother chose a blue floor length gown of polyester with white accessories and a corsage of blue tinted Carnations.

Mrs. Gerald Wagner and Mrs. Eugene Dugas, aunts of the bride and groom, presided over the tea service. Those serving the brides table were Mrs. Gary Wagner and Mrs. Ronald Pitre, Sudbury, Ontario.

For going away the bride chose a rust color pant suit with matching accessories. The happy couple are residing in Sudbury, Ontario, where the groom is employed at the Nickel Mines and the bride is a secretary. Out of town guests were from various parts of Nova Scotia, New Brunswick, and Ontario.

Prior to the wedding the bride was tendered showers in Sudbury and Nova Scotia, where she received many lovely and useful gifts.

OBITUARIES

MRS. FRANCIS COLE

Mrs. Francis G. Cole, 42, Saint John, was buried in Memorial Gardens Cemetery following funeral service in Brenen's Baptist Church.

Born in Weymouth Falls, she was the former Leona Middleton, a daughter of Cyril and Elnora (Pleasant) Middleton.

Surviving, besides her parents and husband, are two daughters, Marlene (Mrs. John Bishop), Dartmouth; Joy Ellen, at home; a son Wade, at home; a sister Loretta (Mrs. Robert Edison), Saint John; a brother John, Halifax.

She was predeceased by a son Frank.

GRACE B. SPURR

Grace Bertha Spurr, 92, died Sunday at Digby General Hospital.

Born in Deep Brook, she was a daughter of the late William and Emma (Ditmars) Spurr.

She was a registered nurse in the U.S.A. and returned to Deep Brook 30 years ago.

The body was at Jayne's Funeral Home until Tuesday afternoon when it was transferred to the family residence where funeral service was 7 p.m. Wednesday, Rev. Wallace Jordan officiated Burial was in Riverside cemetery, Bridgetown, on Thursday.

JOSEPH U. COMEAU

Joseph Ulysse Comeau Little Brook, 78 died Saturday at home.

Born in Meteghan Station, he was a son of the late Anselme and Marie Anne (LeBlanc) Comeau.

Surviving is a brother, Willie, Saulnierville.

Funeral service was held in St. Mary's Church, Church Point, Monday at 10 a.m, Rev. Renaud Cote officiating. Interment was in the parish cemetery.

ARTHUR J. COMEAU

Arthur Joseph Comeau, 80, Digby, died Monday at Digby General Hospital.

Born in Weymouth, he was a son of the late Stephen and Margaret (Melanson) Comeau.

Surviving besides his wife, the former Marion Handspiker are: three sons, Frederick, Edward, both of Digby; Jimmy, Alberta; four daughters, Lena (Mrs. Dennis Saulnier), Beaver River; Sharon (Mrs. Gerald VanTassel), Barrie, Ont.; Brenda (Mrs. John Whitelock), Dartmouth; Diane, Digby; a sister, Mrs. Jennie Hayes, Black's Harbor N.B.; 15 grandchildren, two great-grandchildren.

The body is at Jayne's Funeral Home. Funeral service will be held 2 p.m. Thursday in St. Patrick's Church, Digby, Rev. Leo Maillet officiating. Burial will be in the parish cemetery.

MRS. CHARLES P. HENDERSON

Mrs. Charles Pearl Henderson, 80, Bear River, died Monday at home.

Born in Fredericton, N.B., she was the former Ruby Louise Chase, a daughter of the late John and Elizabeth (Boone) Chase.

Surviving are: two daughters, Beryl, Goldie, both at home; a stepdaughter, Ruby (Mrs. James Munster), British Columbia; a brother, John; six grandchildren, 10 great-grandchildren.

She was predeceased by her husband, two sons, five sisters, and two brothers.

The body was at the R. McCleave Funeral Home, Digby. Funeral service was held 3 p.m. Wednesday in Advent Christian Church, Rev. Earl Waterman officiating. Burial was in Mount Hope cemetery.

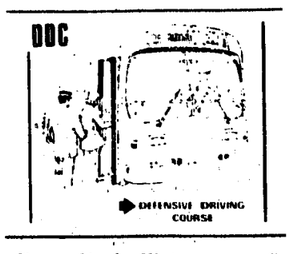

Preparing To Minister

Rev. Eugene Thompson will present a series of meetings on "Preparing to Minister" at the Smith's Cove Baptist Church next week, Monday through Thursday evenings (Nov. 24-27) at 7:30 p.m. Each evening will be in two sessions with a time for fellowship and refreshment between sessions.

Mr. Thompson will be bringing messages on:
Monday- "A Power to Do" - Acts 1
Group sharing "Improving Your Prayer Life"
Tuesday- "A Knowledge to Sustain" - Acts 2
Group sharing "Allowing the Bible to Speak"
Wednesday "A Place to Minister"- Acts 3
Group sharing "Ministering Where You Are"
Thursday "A Faith to Share" - Acts 4
Group sharing "Sharing Your Faith"

Special music will be presented by the Men's Choir, Clementsport Men's Choir, Smith's Cove Ladies Quartet and Youth Group.

Special music will be presented by the Men's Choir (Monday), Clementsport Men's Quartet (Tuesday), Smith's Cove Ladies Quartet (Wednesday), Youth Group (Thursday).

The public is invited to attend.

Rev. Eugene Thompson is a native of Nova Scotia. He has served churches in both Nova Scotia and New Brunswick and at one time served as Christian Education Secretary for the Atlantic Baptist Convention. More recently he served as Area Minister for the Baptist Union of Western Canada. He is now Pastor-at Large for Southwestern Nova Scotia. He resides with his wife and family at Middleton.

EASY

FAMILY SUPERMARKETS

BETTER BUY **VEGETABLE OIL** 24 FL. oz. $1.09

POST **ALPHA-BITS CEREAL** 10 oz. PKG 76c

GILLETTE **FOAMY** 7 oz. TIN 89c

ANACIN TABLETS 60's $1.39

PUSS 'N BOOTS **CAT FOOD** 5½ oz TIN 3/79c

PAM PURE VEGETABLE **COOKWARE COATING** 9 oz TIN $1.19

GREEN GIANT NIBLET BRAND **CORN** 12 FL. oz. TIN 43c

GILLETTE STAINLESS STEEL **BLADES** 10's $1.29

MAPLE LEAF **MINCEMEAT** 28 FL. oz TIN $1.43

KRAFT **MACARONI DINNER** 7¼ oz. PKG. 26c

GILLETTE TRAC II **BLADES** 9's $2.29

HEINZ **SANDWICH SPREAD** 16 oz. JAR 71c

BARGAIN

CROWN BRAND

CORN SYRUP

2 lb. JAR

58¢

BARGAIN

GILLETTE

RIGHT GUARD

DEODO-RANT

5 oz. TIN

93¢

BARGAIN

CALIFORNIA

CANADA FANCY GRADE

BANQUET

PEACHES

HALVES AND SLICED

28 Fl. oz. TIN

59¢

BARGAIN

MAXWELL HOUSE

INSTANT

COFFEE

10 oz. JAR

$2.27

PRODUCE

FRESH FOR FLAVOUR

FLORIDA WHITE OR PINK

Grapefruit

SIZE 48's **10c** EA.

IMPORTED FRESH GREEN **BROCCOLI** SIZE 14's 59c

CHEQUITA **BANANAS** lb. 18c

DELICATESSEN

SIMONS COOKED **HAM** Sliced lb. $1.99

SIMONS **POLISH SAUSAGE** lb. 89c

SIMONS **LONG SALAMI** lb. 89c

IMPORTED **POLOKSKI CHEESE** lb. $1.29

BAKERY SPECIALS

Plain or Sugar **DONUTS** Doz. 79c

PAN ROLLS Doz. 69c

APPLE PIES Each $1.09

CHOCOLATE CHIP **COOKIES** Doz. 49c

RED ROSE ORANGE PEKO **TEA BAGS** $1.08

KRAFT PURE **ORANGE JUICE** 64 oz. BOTTLE 99c

SLICED **BOLOGNA** lb. 48c

Don't miss Christmas Daddies on December 7th.

FROZEN FOODS

AUNT JEMIMA **WAFFLES** 10 oz. PKG. 51c

YORK **ORANGE JUICE** 12 oz. TIN 43c

SAVE-EASY

THE *Friendly* FAMILY SUPERMARKETS

DIGBY SAVE-EASY

EVANGELINE SHOPPER'S MALL

Missing Page Here

BUYING? SELLING? RENTING? HIRING? GO CLASSIFIED

ALL CLASSIFIED ADS MUST BE PAID IN ADVANCE.
CLASSIFIED - First insertion, seven cents per word, minimum charge of $1.50 each additional insertion, 50 cents less than first time.
DISPLAY CLASSIFIED ADS (With Border) $1.26 per column inch for first insertion, $1.12 per column inch for each additional time.
ENGAGEMENTS, CARDS OF THANKS, NOTICES - Seven cents per word, minimum charge of $1.50.
IN MEMORIAM - $1.50 for heading and names, 15 cents for each line of poetry.

FOR SALE

WINDSHIELDS
For best possible prices on windshields for all makes and models. We carry a large stock. Phone Eddie Peck, 467-3333, Bear River. 25:tfc

FOR SALE Top quality Aluminum Doors and Windows. Free estimates. Jack King, 74 Lighthouse Road, Digby, Phone 245-2950. 40:tfc

BUILDING LOTS
House Lots - Hill Grove
Cottage Lots - Hames Lakes and Porter's Lake
Will finance Small down payment, up to 5 years on balance. Bank rates. Phone 245-4138 P.O. Box 477 Lou Wyles, Digby 41:tfc

FOR SALE Registered puppies, Chihuahuas, Cockers, Pugs, Poodles, (most times), Pomeranians, Shih Tzu, Pekinese, (occasionally). $65. - $110. Salpal Kennels, Springfield. Phone 4-5. 4:12ip

FOR SALE Well rings. Phone 245-2043 or write Gerald Budd, R.R. 4, Digby, N.S 5:10ip

FOR SALE 1971 Ford Cortina. Good working condition, but needs body work. Price $200.00 Phone 245-4668. 14:3ic

FOR SALE 72 Ski Doo TNT 440 Rebuilt motor etc A1 condition invoice of work done available $300. just spent, price $700. 14:2ip

FOR SALE 1971- one ton Ford Truck, low mileage, A-1 condition; Booster Brakes, Radio. Reasonable price as I have no more need of it. Must sell. Claude Hill, RR2 Weymouth, Phone 837-4252. 14:2ip

FOR SALE 1971 Dodge van, good condition. Phone 245-4171. 15:2ip

FOR SALE Picture Window 53 x 64. Phone 467-3428. 15:2ip

FOR SALE 72 Ski Doo TNT 440 Rebuilt motor etc. A1 condition. Invoice of work done available. $300. just spent, price $700. 8- Third Ave., Digby. 15:2ip

FOR SALE G.E. Dishwasher motor still under warranty, G.E. Floor Polisher. Phone 245- 4939 15tfc

FORSALE Tractor with front end loader. Price $2,200.00. Can be seen at Allen Heights, Roxville or phone Arnold Hewey, 245-4846. 15:2ip

FOR SALE 1967 Dodge Monaco, 2-door hard top, V-8 Automatic, Power Steering, Power Brakes. Will trade for smaller car or motorcycle. Phone 245-4544. 15:3ip

FOR RENT

FOR RENT-Three-room office. Hayden Block, Water Street. Phone 245-2445 after 6:00 p.m. 15:4ip

FOR RENT - One and two bedroom apartments. Apply GRAHAM SAUNDERS at 245-2431 or 245-4938. 31:tfc

FOR RENT
Cement mixer, one bag capacity, with or without cement. Phone for rates and reservations - 245-4086. 5:tfc

FOR RENT Apartments. Phone 245-2374 or 245-4929. 46:tfc

FOR RENT - Two bedroom heated apartment. Phone 245-4544 or 245-2950 27:tfc

FOR RENT- One and two bedroom apartments. Apply GRAHAM SAUNDERS at 245-4938. 31:tfc

WANTED

WANTED—To tend children in my own home. Phone 245-4848. 15:1ip

HELP WANTED—For a really good career in sales, Write Box B.H.S.-670, c-o this newspaper. 45:tfc

WANTED-Second hand dining room set. Phone 467-3274. 15:1ic

FOR RENT-One bedroom, heated apartment. Call 245-4544 or 245-2950. 15:tfc

NOTICES

NOTICE - Vacuum cleaners Parts sales and service. S.A. Morash. Phone 245-4453 5:tfc

NOTICE - Carpets cleaned with the latest equipment. Free estimates. Phone 467-3611, Bear River Home Furnishings. 23:tfc

NOTICE- A general meeting of the Digby Minor Hockey Association will be held on Monday, November 24, 1975 at 7:30 a.m. at the Digby Fire Hall. All parents are urged to attend. 15:1ip

NOTICE-Open House will be held November 24 at his home in Centreville, Digby County, for Harley Dakin, the occasion being his 80th birthday. Time from 2 o'clock p.m. to 5 p.m. and 7 p.m. 15:1ip

Reserve November 27 for the Christmas Tea and Sale at Trinity Parish Hall, Digby, from 2-5 p.m. Tickets are $1.00. Sale of home baking, yuletide gifts and fancy work. 15:1ip

Grace United Church, Digby Annual Turkey Supper and Sale, Friday, November 28 4:30 - 7:00 p.m. Adults $3.00; Children, 12 and under $1.50. 14:3ic

Christmas tea and Bazaar will be held at Smith's Cove Baptist Church vestry November 29th from 2 to 5 p.m. Admission $1.00. 15:2ic

Reserve Wednesday, December 3, for tea and handcraft sale at Tideview Terrace 11:5ic

Notice
Alcoholics Anonymous
The regular meetings of Alcoholics Anonymous will be held in The Digby Mental Health Building, Thursday - 8:30 p.m.
For more information call 245-2291 or Hank 245-2375.

CARDS OF THANKS

HANDSPIKER—I wish to thank all my relatives and friends who sent cards, flowers and fruit while I was a patient in the Halifax Infirmary Hospital. Special thanks to Dr. Davis and all nurses and interns on the 6th floor.. Mrs. Hetty Handspiker. 15:1ic

BLACK— A special thanks to Dr. Ian Anderson and the nursing staff on Second Floor. Also to all our friends who sent gifts and visited me while I was a patient. Mrs. John Black. 15:1ip

COOK—We would like to thank all those in the Community of Rossway and elsewhere who helped in various ways at the time of our car accident and hospitalization. Thanks also to the Staff of the Digby General Hospital and Dr. Black and Dr. Birsel. All the kindnesses are deeply appreciated. Mr. and Mrs. Roy Cook. 15:1ip

IN MEMORIAMS

THERIAULT—In loving memory of my dear mother, Sadie, who passed away November 18, 1972.
Two hands that were busy
For so many years
Till God made them rest, and cause many tears
An Angel in Heaven
God wanted another.
So He called on our home, and took my dear mother
I wish so much that life could be
Just as it was before.
That you'd be in your favorite chair
When I come thru the door.
My heart still aches with sadness
My secret tears still flow
What it meant to lose you Mom
No one will ever know.
Always loved and never forgotten by daughter, Lida. 15:1ip

ELLIOTT- In loving memory of our dear parents, Austin Tingley who passed away Octoer 11th, 1971 and Enola Mae who passed away November 18th, 1967.
Eternal rest grant unto them, O Lord.
And let the perpetual light shine upon them.
Sadly missed and always remembered by daughters Freda, Eva and families. 15:1ip

IN MEMORIAMS

THERIAULT—In loving memory of a dear mother and grandmother, Mrs. Sadie Theriault, who passed away November 18, 1972.
A silent thought,
A secret tear,
Keeps your memory, Mum, ever dear
Time takes away the edge of grief
But memory turns back every leaf.
We cannot Lord, thy purpose see.
But all is well that's done by thee.
Lovingly remembered by daughter Frances, son-in-law, Godfrey and grandchildren. 15:1ip

HAIGHT—In memory of Fred Haight who passed away November 8, 1974.
He was just a plain dear father
With a loving smile each day
Always doing for others,
As he journeyed on his way
To those who have a father,
Treat him with loving care
You will never know his value
Till you see his empty chair.
Always remembered and sadly missed by sons, daughters, sons-in-law, daughters-in-law, and grandchildren. 15:1ip

FARNSWORTH - In loving memory of our dear son and brother, Richard L. Farnsworth, who passed away November 26, 1950.
Twenty-five years ago today
Since you passed away,
But never forgotten.
In our hears your memory lingers
God saw you were in pain and needed rest dear,
So he clasped you in his arms
And whispered "Come with me."
They who work without complaining
Do the holy will of God.
Sadly missed but lovingly remembered by mother and Dad and Family. 15:1ip

BIRTHS

Mr. and Mrs. Boyd Outhouse of Tiverton and Mr. Murray Haight Sr. of Freeport would like to announce the birth of their first born grandchild. Three Pound, 8 ounce Jacqueline Annette was born October 22, 1975 to Murray and Barbara Haight of Sparwood, British Columbia. 15:1ip

Digby Figure Skating Club
Registration of the Digby Figure Skating Club
Will be held
Saturday, November 22/75
From 1:00 p.m. to 3:00 p.m.
For any further information, call Mrs. Elaine Hall, 245-2924 or Mrs. Judy Learn 245-2276.
REGISTRATION FEE. FIRST CHILD $16.00; SECOND CHILD $11.00; THIRD CHILD $6.00.

FOR HIRE

Man and truck for hire. Phone 837-5683. 14:3ip

Engagements

HALLIDAY — HAYNES
Mr. and Mrs. Boyd Haynes announce the engagement of their daughter Edna May to Mr. Robert Halliday, son of Mr. and Mrs. Merle Halliday. Wedding to take place December 1st in the United Baptist Church, Digby. 15:1ip

LOST

LOST- A large amount of money in brown Government Envelope. Also a stub from back of another check. Phone 245-2620, Alma Melanson. 15:1ip

PERSONALS

Mrs. William Ganong spent Monday afternoon with Mrs. Oscar VanTassell at the home of her daughter, Mrs. Edna Stark.

Robert Van Tassell Whitehorse, Yukon, is spending two weeks with his parents, Mr. and Mrs. Eric Van Tassell.

Mrs. Marian Hapeman of Knox, Indiana, USA, leaves today for her home after spending several weeks with her son, Rev. Hapeman, and Mrs. Hapeman. During the time of her visit a granddaughter, Rebecca, was born. Rebecca is a sister to Zachary and Elizabeth.

Mrs. Eunice Pearson is visiting relatives and friends in Dayton, Ohio, where the Church of God of which she is a charter member is celebrating its 25th anniversary. She was accompanied by Miss Ruth Specht, Barton.

Mrs. J. M. Wallis attended a press conference held by Prime Minister Pierre Elliott Trudeau with the Atlantic Community newspapers Association members at Hotel Nova Scotian on Thursday evening. She remained to spend the weekend with her daughter, Mrs. D. G. Garnhum, Dr. Garnhum and family. Dr. and Mrs. Garnhum accompanied Mrs. Wallis to Digby on Sunday, returning to Halifax the same day.

Culloden

Mrs. Frank Ross sons Richard and Glen motored to Fredericton N.B. where they spent last weekend with her son, Eric Ross R.C.M.P.

Mrs. Joseph Hersey and granddaughter, Monica Blades, spent a few days in Yarmouth with her daughter, Mrs. B. Blades and Mr. Blades.

Mr. and Mrs. Sydney Stark returned home last week after spending a week with their daughter, Mrs. Ellen Thorne at Kentville. Mrs. Thorne accompanied them home and returned to Kentville next day.

Mr. and Mrs. Crawford Daley and Mrs. Sydney Stark attended a card party at the home of Mrs. Elva Stark on Saturday evening.

Chester Stark, New Ross, spent last week with his brother, Sydney Stark and Mrs. Stark.

Miss Isbella Murphy and Mrs. Dorothy Hutchinson visited with their sister, Miss Margaret Murphy at Digby.

Mrs. Gerald Handspiker has returned home after visiting with her daughter, Mrs. Michael Corbett, and Mr. Corbett in Halifax.

Walter Sanford and Mrs. Elizabeth Fraser, Princedale, spent Sunday afternoon with Mr. and Mrs. Crawford Daly.

Mr. and Mrs. Gary Hersey and family, Fall's River, Halifax Co., visited with Gary's parents, Mr. and Mrs. Robert Hersey. and attended the funeral of Mrs. Hersey's grandmother, Mrs. Wilfred Murphy.

Mr. and Mrs. Gerald Budd visited with Mr. and Mrs. Crawford Daley on Friday evening.

Mrs. Rodney Denton, Little River, spent Thursday, afternoon with her parents, Mr. and Mrs. Sydney Stark.

Mrs. Robert Hersey spent the weekend at the home of her son, Mr. and Mrs. Gary Hersey and family at Fall River.

Mrs. Sydney Stark, and Mrs. Crawford Daley, spent a few days last week with the former's daughter, Mrs. Ellen Thorne at Kentville, also visited with Mrs. Helen Hersey, Berwick and Mr. and Mrs. Carl Stark and family at Greenwood.

CORRECTION

An item appeared in the November 6 edition of this paper under the heading "Robert Dugas paid to Play". This statement was unfounded.

Robert is sixteen. He is playing for the Sackville Blazers of the Atlantic Junior League and in his first game he scored two goals and got three penalties. Robert is NOT being paid to play hockey.

During the past weekend Robert Morgan, who attends Dalhousie University, also played for the Blazers and scored three goals in his first game. Sorry Robert-E.M.W.

Digby Municipal Recreation Commission
Is receiving applications to assist Community Groups & Organizations for their 1976 Budget to help with their Recreation Programs.
Please forward your applications to the Municipal Office in Digby by Dec. 12/75
MUNICIPAL RECREATION COMMISSION

Special Notice
Mortgage Payments for Canada Permanent Trust and Canada Mortgage Corporation,
Can be paid at the office of Murray E. Trask,
62 West St., Stelmur Manor or Apt. No. 6,
DURING THE POSTAL STRIKE.
These can be paid by check or bank draft.

TENDER
Tenders will be received by the undersigned up to Monday, December 8, 1975, at 12:00 noon for Two, 1966, 60-Passenger School Buses.
Buses may be seen at the School Bus Garage, Mount Street, Digby.
Lowest or any Tender not necessarily accepted.
W.L. McMillan
Secretary-Treasurer
Digby Municipal School Board
Court House
Box 429, Digby, N.S.

NOTICE
The 1494th regular communication of "THE KEITH LODGE NO. 16, R.N.S. will be held in Freemasons Hall, Bear River, N.S., on Monday evening, December 1, 1975 at 8 p.m.
All business regular or special to be transacted which is proper to be brought before the Lodge
SPECIAL - The Annual Election of Officers For Ensuing Year.
A Good Attendance Requested.
Wor. Bro. (Rev.) John Stokoe (W.M.)
Clayton H. Woodman (Sec.)

Public Meeting
To Discuss Possible Sardine Plant for Digby
Friday, November 21
8:00 p.m.
Lions Club Hall, Digby

PUBLIC MEETING OF THE RATEPAYERS OF THE TOWN OF DIGBY

NOTICE is hereby given pursuant to a resolution passed by the Town Council of the Town of Digby that a public meeting of the ratepayers of the said Town is convened, called and summoned for Thursday, the 4th day of December, A.D., 1975, at seven thirty o'clock in the afternoon (7:30 p.m.) at the New Fire Hall in the said Town, to which meeting there will be submitted a resolution in the form following that is to say:

RESOLVED that this public meeting of the ratepayers of the Town of Digby hereby approves of the proposed borrowing by the said Town of a sum not exceeding One Million Eight Hundred Forty Thousand Dollars ($1,840,000.00) for the purpose of constructing, altering extending, and improving public sewers or drains in the town and acquiring or purchasing materials, machinery, implements or plant deemed requisite or advisable therefor, or for maintaining such public sewers or drains.

DATED at the Town of Digby, this 12th day of November, A.D., 1975.

G.A. Pitman, Town Clerk

WHEN THINGS WERE ROTTEN - CTV's all-new half-hour comedy series is a delightful spoof of the life and times of Robin Hood (Dick Gautier) and his band of Merry Men. Joining Robin in the madcap adventures are David Sabin (above left) who plays Little John, Misty Rowe (above right) as Maid Marian, Henry Polic II (below left) as the evil Sheriff of Nottingham and Bernie Kopell (below right) as Alan-A-Dale.

TV LOG

ROMPER ROOM — Games, stories, live animals and filmed visits to interesting places are just some of the delights awaiting pre-schoolers when Miss Cathie (above) and her capable assistant Mr. Do-Bee host the highly acclaimed children's show "Romper Room". Hostess Cathie Sackville leads exercise routines and teaches skills, to encourage participation, not just viewing, by children at home.

A.T.V. MOVIES

THURSDAY
1:00 PM
ATV MIDDAY MATINEE
VIOLENCE IN BLUE - MYS - 1974
A murderer strikes during a secret meeting to get the endorsement of top law enforcement officials for a candidate for Governor. PETER BRICK AND ANDREW DUGGAN STAR.

FRIDAY
1:00 PM
TAKE A GIRL LIKE YOU - DRA -
She's the kind of girl who exists by the millions, Beautiful, and purposeful, she is not to be taken in by the easy whirl of the sexual revolution. HAYLEY MILLS AND OLIVER REED STAR.

9:00 PM
MCCLOUD: THREE GUNS FOR NEW YORK -- Mys.
McCloud's girlfriend is kidnapped - by three desperate gunmen seeking revenge and money which they hope to force the marshall to help them locate. DENNIS WEAVER STARS.

SATURDAY,
9:00 PM
ACADEMY PERFORMANCE
1:00 AM
PSYCHOMANIA HOR-DRA - 1971
Leader of a Motorcycle gang finds the secret of returning from the Dead and then attempts to take the rest of his gang with him into Death. GEORGE SANDERS AND BERLY REID STAR.

Around Weymouth Village

(Mrs. June Cosman)

Vaughn Lent and son, David, spent the weekend with Mr. Lent's mother, Mrs. Arnold Lent, and returned to Lynn, Mass., on Tuesday via Air Canada.

Mr. and Mrs. Russell Cosman were overnight guest at the home of Mr. and Mrs. Alan Merritt on Tuesday in Kentville.

Mr. and Mrs. Bernard Mullen spent the weekend with Mrs. Mullens brother Mr. and Mrs. Eric Manzer in Kentville.

Mrs. Agatha Comeau, has recently been transferred to the V.G. Hospital in Halifax after being a patient at the Digby General Hospital.

Miss Joy Cosman of Truro spent the weekend with her parents, Mr. and Mrs. Clyde Cosman and family.

Miss Paulette Gaudett. Mrs. Horst Neaimeyes, and Ted Gaudett, of Hamilton, Ontario, are visiting their mother, Mrs. Agnes Gaudett.

Mrs. Camille Muise, visited her sister, Mrs. Rita Muise in the Yarmouth Hospital on Sunday.

The ACW met at the home of the President, Mrs. Frank Simmonds on Monday. Plans were made to hold a sale at a later date. The next meeting will be at Mrs. E.A. Fergussons on November 25th.

Mr. and Mrs. Earl MacAlpine and baby of Ellerhouse, spent a few days with her parents, Mr. and Mrs. Malcolm Cosman.

Mr. and Mrs. Scott Hankinson have recently returned home after visiting the past few weeks with their children, Mr. and Mrs. Stanley Prime of Saint John, New Brunswick and James of Quebec and daughter, Ruth of Ontario.

Mr. and Mrs. Richmond Journeay were visitors on Thursday at Digby.

Mr. and Mrs. Robert Howell, and baby of Amherst, spent the weekend with her parents Mr. and Mrs. Wilfred Cosman.

Miss Ruth Gabriel of Acadia University, Wolfville, spent the weekend with her father and brother, Mr. Peter Gabriel.

Mr. and Mrs. Richard Wagner and baby have recently purchased and moved into the residence of Spurgeon Newcombe in Weymouth North.

Mrs. Lloyd Specht and children of Scotts Village, and who will be in Barton for the winter months, visited on Thursday at the home of Mr. and Mrs. Wesley Grant.

Harry Walker, John Shaw, Ralph Jarvis and Mrs. Dave Cottrea motored to Berwick on Wednesday, where they met and held a meeting with the Bishop of the Anglican Church.

Word has been received, that Mrs. Robert Blizzard of Milton, Mass., passed away. We extend our sincere sympathy to her brother, Mr. Harley Brooks of Ashmore. The funeral will be at Folson Funeral Home, in Roslindale Mass.

Mrs. A.E. Fox who has spent several days with her sister Mr. and Mrs. Victor Doty, has returned to her home in Ottawa on Wednesday.

Mrs. A.E. Fox and Mrs. Vector Doty spent the day Tuesday with their sister, Mrs. Rosaland Baxter of Deep Brook.

Friends of the Weymouth Area will regret to learn that Rev. Derby resident of the Tideview Terrace of Digby, is a patient at the Digby General Hospital. We wish him a speedy recovery.

The Hollow Spot, and Pizza Parlour was broken into on Monday night. It is owned and operated by Mr. Thommy Thibault. The break is under investigation by The Royal Canadian Mounted Police.

Tuscan Lodge No. 111 A.F. and A.M. which have their regular meeting, upstairs of the Hollow Spot held their meeting on Tuesday evening at the fire Hall with Bro. Dave Cottreau as W.M.

Danvers

(Mrs. Philip Gaudet)

Mrs. Philip Gaudet attended at Stanley Home Party at the home of Mrs. Wilhilmina Erickson, Weymouth Falls, on Saturday October 18.

Sympathy is extended to the family and relatives of the late Mrs. Geraldine (Morton) Berry of Ontario, whose death occurred October 24, Mrs. Berry was the former Geraldine Cromwell, a daughter of the late Mr. and Mrs. Herbert Cromwell of Southville, Digby Co., N.S.

Sympathy is also extended to the following families Mr. and Mrs. Cyril Middleton and family, Weymouth Falls on the death of their daughter, Mrs. Cole. Mr. Adoris Deveau and family, Meteghan River on the death of a son, Walter;

To the family of the late Mr. Carman Dugas, of Weaver Settlement and to the family of the late Mr. Lloyd Mullen, Easton, whose deaths occured recently.

Get Well Wishes go out to Miss Madeline Comeau of Southville, a patient at the V.G. Hospital, Halifax, and to William Steele, Southville, a patient at the Yarmouth Regional Hospital.

Miss Edna May Marshall, Halifax spent the holiday weekend with her mother, Mrs. Winnie Marshall, Other visitors at the same home were her daughters, Miss Patricia Marshall and friend Mr. Greg Mahar from Halifax; Mr. and Mrs. Hazen Height, South Range and Mrs. Bernice White and family of South Range.

Mr. and Mrs. Pat Taylor and baby and Miss Mary Ann Vidito from Digby spent Sunday November 2 with Mr. and Mrs. Russell Lewis, and Mr. and Mrs. Glenn Barr and family.

Notice
Alcoholics Anonymous
The regular meetings of Alcoholics Anonymous will be held in the Digby Mental Health Building.
Thursday - 8:30 p.m.
For more information call 245-2291 or Hank 245-2375

Rememberance At Weymouth

The Annual Remembrance Day ceremonies of the Royal Canadian Legion, Weymouth Branch No. 67 was held in Weymouth at 1100 a.m. Tuesday November 11th.

All comrades and Ladies Auxiliary in Legion dress were present.

The Parade, with the march on Colours, marched to the cenotaph and prayers followed by one verse of "O Canada" and the Last Post and two minutes silence. The Sound of Reville was played by Nicholes Erjavec on the trumpet.

The laying of wreaths was carried out by the many loved ones and organizations of the community.

Closing with the march past, they retired to the Legion Hall, for the remained of the Service.

At the Cenotaph, the address was given by Rev. Merle Zimmerman of the Church of Christ using the Theme, "Righteousness Exalted a nation. But Sin is the reproach of any People".

The names of wardead were read by Ralph H. Cromwell and Master of Ceremonies, Mr. Arnold Comeau.

Prayers were read by Mr. Thomas Comeau at the Legion Hall, followed by a buffet luncheon.

At 7:30 p.m. a Banquet was held with the guest speakers, Mr. Stan Hallet and Mr. E. Adelaar.

At 10 p.m. a dance was held and the music provided was by The Bonded Stock.

Women Donate Gifts

The monthly meeting of the Weymouth Women's Missionery Society of the Church of Christ met on Thursday evening in the church basement when the Devotion was led by Mrs. Mildred Lewis and mission study by Mrs. Audrey Zimmerman. The Bible study was led by Mrs. Marilyn Lewis. The meeting was chaired by the President Miss Leota Lewis.

A special offering of $24.75 was brought in for a silent baby shower which will be forwarded to one of the Missionery's wife, Mrs. Mike Diskin, on the mission field in Antigua, West Indies. A motion was made to send $100.00 to The Maritime Cristian College PEI, $100. to Alberta Bible College in Alberta and $100.00 to Mr. Dick Scruggs of Alberta for the new work that he is doing.

A gift of a record was given to the minister of the congregation, Mr. Merle Zimmerman, as a token of appreciation for the generous work that he does for the group at the time of wedding receptions.

THURSDAY, NOV. 20

C.H.S.J.	A.T.V.
8:00 - Mon Ami - Friendly Giant	7:00 Univ. of the Air
8:30 - Ed Allen Time	7:30 Trouble with Tracy
9:00 - Mr. Dressup	8:00 Canada AM
9:30 - Nova Scotia Schools	9:30 Romper Room
11:00 - Sesame Street	10:00 Yoga
12:00 - Bob McLean Show	10:30 Definition
12:30 Mid-Day Report	11:00 It's Your Move
12:34 - Hollywood Squares	11:30 Women's Show
1:00 - Movie Matinee "LAURA"	12:00 Cartoons
2:30 - Take Thirty	12:30 Brady Bunch
3:00 - Celebrity Cooks	1:00 Midday Matinee
3:30 - Edge Of Night	2:30 What's the Good Word
4:00 - Magazine	3:00 Celebrity Dominoes
4:30 - Vision On	3:30 Another World
5:00 - Hogan's Heroes	4:30 Flintstones
5:30 - New Brunswick Today	5:00 Gilligan's Island
6:00 - Evening Report	5:30 I.D.
6:30 - Rockford Files	6:00 News, Weather, Sports
7:00 - Match Game	6:30 Price is Right
8:00 - Carol Burnett	7:00 The Jeffersons
9:00 - Thursday Night Movie "BONNIE AND CLYDE"	7:30 Bob Newhart
10:30 - Newscope	8:00 Ann Margaret Special
11:00 - The National	9:00 Excuse My French
11:20 - Final Report	9:30 Streets of San Francisco
11:35 - Take Time	10:30 Maclear
12:00 - Merv Griffin	11:00 Harry O
	12:00 CTV News
	12:20 Local News
	12:30 Larry Solway

FRIDAY, NOV. 21

C.H.S.J.	A.T.V
8:00 - Mon Ami - Friendly Giant	7:00 Univ. of the Air
8:30 - Ed Allen Time	7:30 Trouble With Tracy
9: 00 - Mr. Dressup	8:00 Canada AM
9:30 - Nova Scotia Schools	9:30 Romper Room
10:00 - Canadian Schools	10:00 Yoga
10:30 - Nova Scotia Schools	10:30 Definition
11:00 - Sesame Street	11:00 It's Your Move
12:00 - Bob McLean Show	11:30 Women's Show
12:30 - Mid-Day Report	12:00 Cartoons
12:34 - Hollywood Squares	12:30 Brady Bunch
1:00 - Movie Matinee "SNOWFIRE"	1:00 Midday Matinee
2:30 - Take Thirty	2:30 What's the Good Word
3:00 - Celebrity Cooks	3:00 Celebrity Dominoes
3:30 - Edge Of Night	3:30 Another World
4:00 - Magazine	4:30 Flintstones
4:30 - Coming Up Rosie	5:00 Gilligan's Island
5:00 - Hogan's Heroes	5:30 I.D.
5:30 - New Brunswick Today	6:00 News, Weather, Sports
6:00 - Evening Report	6:30 Price Is Right
6:30 - Space 1999	7:00 Funny Farm
7:30 - Match Game	7:30 Bobby Vinton Show
8:00 - Mary Tyler Moore	8:00 Sanford and Son
8:30 - M. A. S. H.	8:30 Celebrity Dominoes
9:00 - Tommy Hunter	9:00 Friday Mystery Movie
10:00 - Police Story	11:00
11:00 - The National	12:00 CTV News
11:20 - Final Report	12:20 Local News
11:30 - Merv Griffin	12:30 Larry Solway
	1:00 Late Show

SATURDAY, NOV. 22

C.H.S.J.	A.T.V.
8:00 Nic 'N' Pic	8:00 ATV Funtime
8:30 Hi Diddle Day	10:30 Fantastica
9:00 Miss Ann	11:00 Kidstuff
10:00 Circle Square	12:00 Let's Go
10:30 Lone Ranger	12:30 Funtown
12:00 CBC Curling Classic	1:30 Tree House
1:00 Grey Cup Parade	2:00 Wonders of the Wild
3:00 College Bowl	2:30 You Really Can
5:30 Howie Meeker	3:00 Grey Cup Parade
5:45 Cartoons	4:30 International Wrestling
6:00 Bugs Bunny	5:30 Wide World of Sports
6:30 Welcome Back Kotter	7:00 ATV Weekend News
7:00 Barney Miller	8:00 Emergency
7:30 Hawaii Five-O	9:00 Academy Performance
8:30 Phyllis	11:00 Confrontation
9:00 National Hockey	12:00 CTV News
11:30 Ceilidh	12:20 Local News
12:00 The National	12:30 Larry Solway
12:15 Final Report	1:00 Late Show
12:25 Top Hat Theatre "SEIGE OF THE SAXONS"	

A.T.V. SPECIALS

FRIDAY,
11:00 PM
A One-Hour Special filmed in Hawaii, starring Vic Damone, Nancy Wilson, Ferrante and Teicher, are featuring the Singing, Dancing and Pageantry of Polynesia's six tribal groups, performed by Island Youths from the Polynesian Cultural Center.

SATURDAY,
3:00 PM
GREY CUP PARADE
Full coverage of the Parade in Downtown Calgary

SUNDAY, NOV. 23

C.H.S.J.	A.T.V.
7:30 Crossroads	7:30 Univ. of the Air
8:00 The Church Today	8:30 Garner Ted Armstrong
8:30 The Master's Touch	9:00 Agape
9:00 Jimmy Swaggart Show	9:30 Children's Special
9:30 Rex Humbard	11:30 Rex Humbard
10:30 Atlantic Week	12:30 Mass for Shut-ins
11:00 A Meeting Place	1:00 Day of Discovery
12:00 Topic	1:30 Faith and Music
12:30 New Life	2:00 Oral Roberts
1:00 World of Disney	2:30 Grey Cup Special
2:00 Grey Cup Preview	3:30 Grey Cup Forecast
3:00 Grey Cup Festival	4:00 Grey Cup Game
4:00 Grey Cup Game	7:30 Doc
6:30 Sportsweek	8:00 Six Million $ Man
7:00 Beachcombers	9:00 Cher
7:30 The Irish Rovers	10:00 Kojak
8:00 The Waltons	11:00 Window on the World "Food"
9:00 Performance (OTTAWA VALLEY)	12:00 CTV News
10:00 Dateline	12:20 Local News
11:00 The National	12:30 Larry Solway
11:15 The Nations Business	
11:25 Final Report	
11:30 Niven Miller	

The Last Moose

39 Years Ago

The grass was green the earth was wide,
And the herd came down to feed;
From behind the hill we shoot to kill
For fun and not for need.

We braided ropes, we bought more guns,
And our belts were full of lead;
And the trail of pain was broad and plain
With the crippled and the dead.

The wounded bull the moaning calf,
And charming cow went down;
In a steady flood gushed out their blood
On the hill near Flat Brook head.

The crows hung close on withering flanks,
With their guts so tight and sore;
For fresh and sweet was the wasted meat
Their long beaks ripped and tore.

By the campfire side, unwashed and grim
We glutted our carrons feed,
And we held debate till the night was late,
Which had made the most to bleed.

We did not care when the Warden came down
For we are as sharp as him;
That the night wind swept and the moonlight crept,
O'er the great eyes glazed and dim.

There's a white bone here and a bleached horn there,
And the tall grass chokes the shore,
In the gloomy brake by old Fleet Lake,
Where the herd will come no more.

Hunting Fools

MONDAY, NOV. 24

C.H.S.J.	A.T.V.
8:00 Mon Ami-Frindly Giant	7:00 Univ. of the Air
8:30 Ed Allen Time	7:30 Trouble With Tracy
9:00 Mr. Dressup	8:00 Canada AM
9:30 Nova Scotia Schools	9:30 Romper Room
11:00 Sesame Street	10:00 Yoga
12:00 Bob McLean Show	10:30 Definition
12:30 Mid-Day Report	11:00 It's Your Move
12:34 Hollywood Squares	11:30 Women's Show
1:00 Movie Matinee "MAN FROM GOD'S COUNTRY"	12:00 Cartoons
2:30 Take Thirty	12:30 Brady Bunch
3:00 Celebrity Cooks	1:00 Midday Matinee
3:30 Edge of Night	2:30 What's the Good Word
4:00 Magazine	3:00 Celebrity Dominoes
4:30 Coming Up Rosie	3:30 Another World
5:00 Hogan's Heroes	4:30 Flintstones
5:30 New Brunswick Today	5:00 Gilligan's Island
6:00 Evening Report	5:30 I.D.
6:30 Little House on Prairie	6:00 News, Weather, Sports
7:30 Match Game	6:30 Price is Right
8:00 Rhoda	7:00 Good Times
8:30 Front Page Challenge	7:30 ATV Monday Movie
9:00 All In The Family	9:30 Maude
9:30 Chico and The Man	10:00 Beacon Hill
10:00 Newsmagazine	11:00 Grand Old Country
10:30 Man Alive	11:30 Pig and Whistle
11:00 The National	12:00 CTV News
11:20 Final Report	12:20 Local News
11:35 I Saw That	12:30 Larry Solway

TUESDAY, NOV. 25

C.H.S.J.	A.T.V
8:00 Mon Ami-Friendly Giant	7:00 Univ. of the Air
8:30 Ed Allen Time	7:30 Trouble with Tracy
9:00 Mr. Dressup	8:00 Canada AM
9:30 Nova Scotia Schools	9:30 Romper Room
10:00 Canadian Schools	10:00 Yoga
10:00 Sesame Street	10:30 Definition
12:00 Bob McLean Show	11:00 It's Your Move
12:30 Mid-Day Report	11:30 Women's Show
12:34 Hollywood Squares	12:00 Cartoons
1:00 Movie Matinee "A QUIET PLACE TO KILL"	12:30 Brady Bunch
2:30 Take Thirty	1:00 Midday Matinee
3:00 Celebrity Cooks	2:30 What's the Good Word
3:30 Edge of Night	3:00 Celebrity Dominoes
4:00 Magazine	3:30 Another World
4:30 Almighty Voice	4:30 Flintstones
5:00 Hogan's Heroes	5:00 Gilligan's Island
5:30 New Brunswick Today	5:30 I.D.
6:00 Evening Report	6:00 News, Weather, Sports
6:30 Kate McShane	6:30 Price is Right
7:30 Match Game	7:00 That's My Mama
8:00 - Happy Days	7:30 Invisible Man
8:30 - This Is The Law	8:30 Headline Hunters
9:00 Fifth Estate	9:00 Ryan's Fancy
10:00 Stanfield Roast	9:30 John Allan Cameron
11:00 The National	10:00 The Rookies
11:20 Final Report	11:00 Joe Forrester
11:35 I Saw That	12:00 CTV News
12:00 Merv Griffin	12:20 Local News
	12:30 Larry Solway

WEDNESDAY, NOV. 26

C.H.S.J	A.T.V.
8:00 Mon Ami-Friendly Giant	7:00 Univ. of the Air
8:30 Ed Allen Time	7:30 Trouble With Tracy
9:00 Mr. Dresup	8:00 Canada AM
9:30 Nova Scotia Schools	9:30 Romper Room
11:00 Sesame Street	10:00 Yoga
12:00 Bob McLean Show	10:30 Definition
12:30 Mid-Day Report	11:00 It's Your Move
12:34 Hollywood Squares	11:30 Women's Show
1:00 Movie Matinee "7 GUNS FOR THE MACGREGORS"	12:00 Cartoons
2:30 Take Thirty	12:30 Brady Bunch
3:00 Celebrity Cooks	1:00 Midday Matinee
3:30 Edge of Night	2:30 What's the Good Word
4:00 Land and Sea	3:00 Celebrity Dominoes
4:30 Coming Up Rosie	3:30 Another World
5:00 Hogan's Heroes	4:30 Flintstones
5:30 New Brunswick Today	5:00 Gilligan's Island
6:00 Evening Report	5:30 I.D.
6:30 Ellery Queen	6:00 News, Weather, Sports
7:30 Match Game	6:30 Price is Right
8:00 Nature of Things	7:00 When Things Were Rotten
8:30 Musicamera "JON VICKERS"	7:30 Heritage "Germany"
10:00 Upstairs-Downstairs	8:30 Counterpoint
11:00 The National	9:00 Wednesday Night Movie
11:20 Final Report	12:00 CTV News
11:35 I Saw That	12:20 Local News
12:00 Merv Griffin	12:30 Sportsbeat '76

RADIO GUIDE

RADIO HI-LIGHTS CKWM-FM dial 97.7

Saturday
6 am - Breakfast Show
9:10 am - Showcase
1 pm - Panorama
3 pm - Osborg's Choice
5 pm - Panorama
7:30 pm - Symphony Hall
9 pm - CBC Stage
10 pm - Music East
10:30 pm - Atlantic Symphony
11 pm - Maritime Magazine
11:15 pm - Music in the Night
Major newscasts 8, 9 am; 12:30, 6 pm.

RADIO HI-LIGHTS CKWM-FM dial 97.7

Sunday
7:15 am - Music for Sunday
8:30 am - Holland Calling
9:15 a.m. - Valley Baptists Presents
9:30 am - Maritime Gardener
9:45 am - Neighbourly News
10:00 am - Singspiration AM
11 am - Music for Sunday
11:30 am - Sunday Supplement
1:00 pm - Mormon Tabernacle Choir
1:30 pm - Showcase
5:30 pm - National Arts Centre Orchestra
6:15 pm - Report from Parliament Hill
6:15 pm - Music for Sunday
7 pm - Gilmour's Albums
8 pm - Singspiration PM
9 pm - Osborg's Choice
11 p.m. - Mormon Tabernacle Choir
11:30 p.m. - Music in the Night
12 Mid. - Louis Armstrong Special
Major Newscasts 7, 8, 9 am; 12:30, 6. pm.

RADIO HI-LIGHTS CKWM-FM dial 97.7

Monday to Friday
6 am - Breakfast Show
9:15 am - Music a la Carte
1 pm - Matinee Five
4:03 pm - Bob Kerr Show
Fri. Only - Canadian Concert Hall

Evening Programming from CBC
Mon - 6:30 Air Farce & Entertainers
8:30 - Identities
Tues - 6:30 Major Progression
8:03 - CBC Tuesday Night
Wed - 6:30 - Playhouse
7:03 - Bush & Salon
8:03 - Concern
Thurs.
8:03 - Themes & Variations
Fri. - 6:30 - Max Ferguson
7:03 - Warner's Wax Works
8:03 - Anthology
9:00 - Music East

RADIO HI-LITES CKDY-1420

Monday Friday
6-9 am: Breakfast Show
9-10 am: Don Hill
9:03 am: Morning Devotions
9:25 am: Trading Post
10-12 am: Ron Harrison
10:05 am: Bulletin Board
10:30 am: Phone & Sell
11:30 Monday: Pat Nowlan
Thursday: Coline Campbell
12:00 noon: Farm Show
1-3 pm: Rick Wyman
3-7 pm: Duncan McLeod
3:05 pm: Phone & Sell
5:03 pm: Fish Broadcast
7 pm: Peter Carter
8:45 pm: Rev. Perry Rockwood
9:03 pm: As It Happens
10:30 pm: Easy Listening
Country Roads (Wed.)
Touch The Earth (Tues.)
News on the hour. Major newscasts 8 am; 12:30 6:00; 10:00 pm.

RADIO HI-LITES CKDY-1420

Sunday
7:15 am: Nevin Miller
7:30 am: People's Gospel Hour
8:30 am: Voice of Prophesy
9:15 am: Valley Baptists Present.
9:30 am: Maritime Gardener.
9:45 am: Neighbourly News.
10:00 am: Sunday Magazine.
11:00 am: Worship Service.
1:30 pm: Sunday Music.
5:30 pm: Salvation Army.
6:10 pm: Report from Parliament Hill
6:15 pm: Music for Sunday
8:00 pm: Singspiration
9:00 pm: Osborg's Choice.
11 pm Mormon Tabernacle Choir.
12 Mid: Louis Armstrong Special
Major Newscasts: 8, 9 am; 12:30, 6 pm.

RADIO HI-LITES CKDY-1420

Saturday
6-9 am: Breakfast Show
9-12 am: Bob Billings
1 pm: School Shows
1:30-6 pm: Peter Carter
6:25 pm: Fundy Fisheries.
6:30 pm: Country Crossroads
7 pm: Glorytime
7:30-10 pm: Country Jamboree
10-12 pm: Saturday Music
News on the hour. Major newscasts 8 am; 12:30; 6 & 10 pm.

"CKDY CHRISTMAS DADDIES SHOW"
Sunday, December 7
12 noon to 9 p.m.
CKDY - DIAL 1420
Live from Digby Regional High School

DANVERS
(Mrs. Philip Gaudet)

Mrs. Paul Robicheau, Meteghan spent Sunday afternoon of the November 9 with Mr. and Mrs. Russell Lewis and Mr. and Mrs. Glenn Barr and family.

Get Well Wishes to Mrs. Saraphie Cromwell of Southville, who is a patient at the Digby General Hospital.

Mr. and Mrs. Irvine Trask, Sanford, were visitors on Sunday November 9 of Mr. and Mrs. Peter Gaudet Sr. and family.

Mrs. Peter Gaudet Sr. Miss Esther Gaudet, Mrs. Verna Robicheau and Lynn and Gordon Marshall were in Halifax a couple days and while there, Mrs. Peter Gaudet Sr., Miss Esther Gaudet and Lynn, attended the Rev. Rex Humbard Rally. On October 31.

Visitors at the home of Mr. and Mrs. Peter Gaudet Sr., on Tuesday November 11 were, their daughter Miss Ardenia Gaudet, Truro, Miss Kathy Langille, Weymouth, Mr. and Mrs. Jack Divine, Mrs. Eliza Tinkham, Yarmouth, and Mrs. Hadley Divine, Dayton.

Mr. and Mrs. Floyd Melanson, Plympton, were visitors at the home of Mrs. Peter Gaudet Sr. on Thursday November 13.

Mrs. Peter Gaudet Sr. and Lynn and Mrs. Larry Parsons, New Edinburg visited with Mr. and Mrs. Stewart wagner and family, Sissaboo, Sunday November 9.

Mrs. Peter Gaudet Sr. Mrs. June Marshall and Elissa spent Monday afternoon November 10 with Mrs. Loran Wagner, Ohio, Digby Co., N.S.

Mr. and Mrs. Budd Lewis accompanied by Mrs. Betty Foster, Yarmouth, recently spent two days in Halifax while there they attended St. Andrew's High School, Dartmouth to hear the Gospel singing groups, "Singing Goffs, and Gospelaires".

Rev. Gus Blinn and son. Rev. Wayne Blinn; Mr. E.W. Lewis Sr. and Mr. E.W. Lewis Jr. were supper guests of Mr. and Mrs. Budd Lewis

Three Services Of Remembrance

Padre Von Schemeling of C.F. B. Cornwallis was in charge of the well attended service at Clementsvale Cenotaph Tuesday morning for Remembrance day. A service at Clementsport Cenotaph was also carried out at 10:30 where a number of wreaths were placed in memory of Veterans and a service at Royal Canadian Legion Hall at eleven o'clock was well attended. Padre Wallace, padre Lloyd Ripley and Von-Schemeling of CFB Cornwallis had charge and Mrs. George Townsend was organist. James Sanford read the Honor Roll.

In the evening at seven oclock a buffet supper was served where one hundred and fifty covers were laid. James Smythe was chairman at the head table and introduced Mr. Dunbar Manager of the Royal Bank of CFB Cornwallis as special speaker at the Banquet.

Several year pins were presented by James Smythe to members.

A social hour was enjoyed in the Lounge singing old time war songs while the Auditorium was being prepared for the dance when misty Tones Band furnished the music.

The Bear River Courier

"FOR HOME AND COUNTRY" EDITED BY WOMEN'S INSTITUTE

Bear River

Mrs. Denzel Yorke spent a week in Liverpool recently visiting her brothers, Messrs. Norbert and Ralph Walther , and families. Mrs. Yorke also visited in Port LaTour, where she was the guest of Mr. and Mrs. Murdock McVean. Mr. Yorke joined her there and they returned to Bear River by way of Liverpool .

Mr. Harry Davison, Grand Pre, visited Mrs. William MacDonald and Mr. and Mrs. William Morine , Sunday.

Mrs. Lila Harris spent a holiday visiting relatives in Halifax and Grand Bay, New Brunswick.

Mr. and Mrs. Alvin Yorke, Halifax, were recent guests of Mr. Yorke's mother, Mrs. Robert Yorke.

Mr. Gary Harris Halifax, spent a few days in the area, when he enjoyed a deer hunting trip.

Mrs. Murray Stevens and daughters, Anne and Mora, of Second Peninsula were dinner guests on Tuesday of Mrs. Steven's grandmother, Mrs. Gilbert Hubley and her aunt, Miss Grace Hubley.

Mr. and Mrs. Denton Orde, White Rock, were recent visitors in Bear River.

Mrs. Susan Dukeshire of Halifax was a dinner guest on Sunday of Mr. and Mrs. Frank Kaulback.

Mr. William Rose Jr. and Mrs. La Franc of Kentville, were visitors on Sunday of Mr. and Mrs. Frank Kaulback.

Mr. and Mrs. Roscoe Cress returned home on Sunday, after spending several days in Truro.

The general meeting of the United Church Women was held on Tuesday night, at the home of Mrs. Bert Mayo.

Mrs. Gilbert Hubley and Miss Grace Hubley are spending the next few months at the home of Mrs. William Rice.

Mrs. Mary Curwell arrived home on Tuesday, after visiting her daughter, Mrs. Douglas Hartley and Mr. Hartley, in Place Rasel, Dolland des Orn Eaux. While there she was present at the christening of her granddaughter.

Mrs. Marshall Wheelhouse, Mrs. George Jefferson, Mrs. Violet Spurr and Mrs. Leora Baxter accompanied the Bear River New Horizons on a shopping trip to New Minas on Thursday.

Glad to have Courtland Wiles home after undergoing surgery in Boston recently.

Mrs. George Sawler was an overnight guest of her cousin Mrs. Leora Baxter and Wayne on Sunday. She also called on Mr. and Mrs. Delbert Wagner in the evening.

Mr. and Mrs. Roy Ferguson, Yarmouth were weekend guests of her parents Mr. and Mrs. Marshall Wheelhouse.

Gueats of Mr. and Mrs. Chester Sanford recently were their son Raymond, Mrs. Sanford, Scott and Dawn of Lower Sackville, over the November 8 weekend, Mr. and Mrs. Gordon McLeod, Granville Ferry were supper guests on Sunday, Mrs. LeRoy Van Buskirk, Dartmouth and Mrs. Frank Van Buskirk, Stellarton were overnight guests on Wednesday, November 12, Mrs. Joseph Ditmars, Deep Brook and Mrs. Ralph Pierce on Wednesday.

Sorry to report Mrs. Howard Pierce is a patient in the Digby General Hospital at time of writing. We wish her a speedy recovery.

Bear River East

(Mrs. Malcolm L. Baxter)

Mrs. Leora Baxter spent several days recently with her daughter Gail Baxter, Spryfield.

Mr. and Mrs. Russell Keddy, Lawrencetown were Sunday dinner guests of Mrs. Leora Baxter and Wayne. They also called on Mr. and Mrs. Delbert Wagner.

Mr. and Mrs. Ed Haley and Mrs. Wilson Reece attended the Rex Humbard TV Crusade Rally at the Halifax Forum on October 31.

Mr. and Mrs. Ed Haley spent the weekend with Mr. and Mrs. William Haley, Windsor.

Mrs. Dabbs Missionary from Bolivia spent one night recently with Mr. and Mrs. Wilson Reece, Bernard Manzer and son of Weymouth were also guests at the same home.

Eva Messenger, Round Hill was a guest of Marsha Reece several nights over the weekend.

Marla Reece, Kentville and Darrell Taylor, Baddeck, Cape Breton, were supper guests of Mr. and Mrs. Wilson Reece on Saturday.

Guests of Mr. and Mrs. Forrest Fraser over the ArmisticeHoliday were their grandchildren Mr. and Mrs. Neil Trimper and Matthew, Lower Sackville; Mr. and Mrs. Gordon Mansfield, Newport; Mr. and Mrs. Stephen Dow, Halifax and Dolores Fraser, New Glasgow. Mr. and Mrs. Lawrence Comeau of Smiths Cove were also guests at the same home on Sunday evening.

Sandy Cove

(Mrs. E. C. Morehouse)

Miss Margaret Wilson has closed her home "Roundabout" and left on Wednesday for Montreal West where she will spend the winter months.

Mr. and Mrs. Joseph Bicknell (Sharon Morehouse), Oromocto, New Brunswick, spent the week end with Mrs. Bicknell's parents, Mr. and Mrs. Jack Morehouse.

Dr. and Mrs. D. A. Stewart, sons, Donnie and David Clark, all of Windsor, spent the week end with Mrs. Stewart's mother, Mrs. Nora Saunders.

Messrs. Eric Gozna and Robert Van were business visitors in Halifax last week.

Students spending the weekend at home were Miss Heather Morehouse with her parents, Mr. and Mrs. Jack Morehouse and Douglas Johnson, Dalhousie University, with his parents, Mr. and Mrs. Ralph Johnson.

Mrs. Emdon Morehouse entertained at a Coffee party on Wednesday morning. Mrs. Clyde Outhouse, a niece, Lower Sackville, was an out-of-town guest.

The Rev. H. Y. MacLean and Mrs. MacLean, Bridgetown, spent Wednesday and Thursday with Mrs. MacLean's sister, Mrs. Nora Saunders.

Mr. and Mrs. Edgar Ensor, and daughter, of Yarmouth, spent the week end with Mr Ensor's parents, Mr. and Mrs. Clifford Ensor.

Rossway

(M. R. Comeau)

Mrs. Charles Taylor of Kentville is visiting her son Dave, Mrs Taylor and infant son for an indefinite time.

Rev. Lester Mullen, Mrs. Mullen and two children Marianne and Stephen have returned to their home at Springwater Habitation after visiting Mrs. Mullen's relatives in and around Belleville, Ontario for the past two weeks.

Mrs. Laura Height spent a few days over the weekend visiting her sister-in-law at Saint John. N.B.

Ten and a half tables of cards were played Tuesday night at the Community Hall. Mrs. Elliott Van Tassell of Mount Pleasant won the door prize and the cake donated by Mrs. Mary White was won by Dr. Bert Morehouse of Sandy Cove which he had cut and served with the refreshments.

Harold Scott has returned home from Halifax where he was hospitalized for a time.

Receive Life Membership Pins

Mrs. Ella MacDonald and Mrs. Phyllis S. Winchester of Smith's Cove were presented with Dominion Life Membership at the November 5 meeting of the Smith's Cove Woman's Missionary Fellowship. The meeting was held at the home of the Misses Winchester, Joggin Bridge. Mrs. Annie Winchester presented the certificates and Miss Katherine Weir presented the pins during the impressive ceremony.

During the business portion, a slate of officer for 1976 was presented by Mrs. Annie Winchester: President - Mrs. Eva Rice; Vice-President - Miss Marie Morehouse; Secretary - Mrs. Phyllis S. Winchester; Treasurer - Mrs. Edna Adams; Conveners: Reading Course - Mrs. Annie Winchester; Tidings - Miss Katherine Weir; White Cross - Miss Marie Morehouse. These officers and conveners were elected by the members.

The Baptist Women's Day of Prayer program was led by Mrs. Adams with all the members participating, and closing with the singing of "Blest Be the Tie".

The hostesses served a delicious lunch to their guests before the group disbursed.

Smith's Cove

(Phyllis S. Winchester)

Miss Katherine Weir was surprised recently when her cousin, Mrs. Janet (Brooks) Adams of Brooklyn, New York, arrived with Robert Brooks of Lequille, also cousin to Miss Weir. Mrs. Adams and Mr. Brooks were guests of Miss Weir for several days.

Mrs. Cecil Raymond held a lampshade class in her home, Wednesday evening, November 12, for the New Horizon Club of Bear River.

Mr. and Mrs. MacArthur Morgan of Renforth, New Brunswick, called on Miss Katherine Weir on Friday of last week. Miss Weir also had as her overnight guest Sunday, Miss May Ellis of Port Maitland.

The Ladies Auxiliary of the Smith's Cove Baptist Church has been busy preparing for the annual Christmas Tea & Bazaar, November 29, during the last two meetings.

Mrs. Clara Weir was hostess to the group on October 24 in the Vestry of the church, and Mrs. Mary Winchester was hostess in her home on November 4.

Westport

(Mrs. Charles Mc Dormand)

Mr. Earle Lent and daughter Pamela spent the weekend in Saint John, guest of his son, Walter Lent, Mrs. Lent and family. They returned home on Sunday.

Clementsport

(Bertha Haviland)

James Essensa Jr. of Revere, Mass., is a guest of his father J.A. Essensa for a few days.

Jack Sidney of Pompton Lakes, N.J. is spending his vacation with his parents, Mr. and Mrs. Paul Sidney.

Mr. and Mrs. Sam Bowdreau and four children of New Glasgow were guests for a few days of Mr. Bowdreau's parents, Mr. and Mrs. Fred Boudreau.

Mrs. E.C. Fetler of Bear River was the lucky winner of the stuffed toy dog made and donated by Mrs. J. Reilley to the Ladies Auxiliary. The draw was made at Bingo Thursday evening.

Sincere sympathy is extended to the relatives of Mrs. Lena Burrell whose buriel took place on Monday at the United Church.

Business & Professional

Down On The Islands

Freeport

(Mrs. Virginia Crocker)

Mr. Brian Perry, N.B. spent a few days with his mother Mrs. Vernon Perry. He was called home due to the death of his father Mr. Vernon Perry.

Mr. and Mrs. Duncan Mallison and sons spent a few days with Mrs. Mallisons's parents, Mr. and Mrs. Burpee Campbell.

Dr. Andrew Weir, Yarmouth visited with his sister Mrs. Jean Franklin recently.

Rev. and Mrs. Daw and family have moved from Freeport to take up new duties in the Chebabecto Pastorate, Guysborough Co., We hope that they will be happy in their new home and work. At the present time the Island district is without a minister. It is hoped that one may be found in the near future.

Mr. Roland Prime, who is employed at the Dockyard, Halifax, spent a week with his parents Mr. and Mrs. Daniel Prime and Jennifer.

Mr. Arnold Titus is home after spending several weeks at the B.F.M. Hospital in Kentville. We hope that he will continue regaining his health.

Mr. and Mrs. Graham (nee Judy Morehouse) and daughter, N.B. have been visiting with Mrs. Graham's parents, Mr. and Mrs. Allison Morehouse.

Robert Brooks and friend Robert Mike, Chicago, Ill., spent a vacation with Mr. Brooks' mother and step father, Capt. and Mrs. Judson Hains.

Mr. and Mrs. Ernest Powell have returned home after a four weeks vacation at which time they traveled to B.C. to visit with their daughter, Mrs. Andrew Chadachek and Mr. Chadachek. While in B.C. they traveled through the Okanogan Valley and also to Prince Rupert.

Mrs. Freda Perry and daughter Mrs. Helena Templeton and sons, Toronto, Ontario, spent several days on the Islands visiting friends and relatives at Freeport and Tiverton.

Mr. and Mrs. Caleb Howard and family visited with Mr. and Mrs. Harry Crocker for a few days.

Capt. and Mrs. Walter Crocker and family, C.F.B. Shearwater spent the Thanksgiving holiday at their cottage here. Mrs. Willa DeLong, Weymouth visited with them for a few days.

Lic. and Mrs. Robert Daw and friend, Dennis Manuel, Moncton, N.B. visited with their parents, Rev. and Mrs. Daw and family and Mr. and Mrs. Watson Crocker and family over the holiday weekend.

Mr. and Mrs. Rawleigh Nichols, Niagara Falls, N.Y. have been spending a months vacation with Mrs. Nichols' parents, Mr. and Mrs. Vernon Perry and family, Sackville.

Mr. and Mrs. Floyd Crocker have been visiting with Mr. and Mrs. Harold Outhouse for a few days.

Mr. and Mrs. Cyril Campbell spent a few weeks in the U.S. where they visited with relatives in Mass., and N.H.

Rev. and Mrs. Daw and family have had as their guest Mrs. Sadie Caine, Yarmouth.

Mr. and Mrs. Robert Finigan have returned home after spending a few days in Ontario visiting with friends.

Mrs. Mary Monroe, Digby, spent a few days with her daughter Mrs. Vera Prime and family. Miss Kathy Prime, Yarmouth has also been home to spend a few days with her mother and sisters.

The Islands Home and School sponsored Progressive 45s party was held recently. Plans are to hold more in the future as every one attending seems to enjoy a Saturday evening of cards.

Mrs. Kate Churchill is at home once again after spending some time in the Digby General Hospital. We do hope that she will continue to improve.

Mr. and Mrs. Merrill Stanton motored to Kentville recently at which time Mr. Stanton under went a medical check up at the hospital.

We were all shocked when word reached here of the death of one of Freeport residents, Mr. Vernon Perry at theB.F..M. hospital, Kentville. Mr. Perry had successfully undergone surgery but shortly thereafter passed away. Our condolences go out to his wife and the family.

Belated Sympathy also to the family of the late Cecil Prime who also passed away at Kentville a few weeks ago.

Cecil and Vernon both will be missed by their many friends and relatives.

Mr. and Mrs. Floyd Campbell spent a week at Reading, Mass., where they were the guests of their sons family, Mr. and Mrs. Floyd Campbell, Jr. They have now returned home.

Lawrence Hersey spent several days in "Ye Old Barber Shop" last month. While there he had the misfortune of falling and dislocating his shoulder and had to enter Digby Hospital where he had to spend some time. We hear that he has once again had a mishap and is again in hospital. We hope that he will soon recover.

Miss Beulah Prime is now a guest at the Balser Nursing Home in Barton.

Glad to report that Mrs. Alice Moore, who has been in Halifax hospital for some time is at home and feeling better.

Mrs. Walter Floyd has returned home to Central Grove after being at the home of her daughter, Mrs. Watson Crocker, Mr. Crocker and family, for a few weeks.

Mr. and Mrs. Harold Clarke spent several days at the home of their daughter, Mrs. Warren MacIntyre and Mr. MacIntyre recently.

Mr. and Mrs. Gordon Kinney and daughters spent a recent weekend at Windsor where they were the guests of Mrs. Kinney's parents, Mr. and Mrs. Elstrom Thomas.

Mrs. Elsie Prime has closed her home here and gone to Dartmouth to spend the winter months with her family.

Mr. and Mrs. Russell Whitnectt Halifax spent a week at their summer home while Mr. Whitnectt enjoyed a week of hunting on the Island.

Mrs. Diane Banks, Digby, Public Health Nurse was on the Islands recently filling in for Miss Pauline McNeil while she was attending meetings in Halifax.

Mr. and Mrs. Daniel Prime and Jennifer visited at Kentville with their daughters Mrs. Laura Frost and Mrs. Marjorie Brown and families.

Another of our Freeport residents has passed away with the death of Mr. Leonard Hewitt. Our Community was saddened at his sudden passing away at his home last Thursday night. Our sincere sympathy to Mrs. Hewitt and the family.

Mr. and Mrs. Keith Mazer and son, Ashley, have been in Halifax for a few days where Mr. Manzer was attending a School Supervisor Conference.

Glidden Thurber has closed his home here for the winter and gone to New Brunswick to spend a few months.

Mrs. Mildred Bates, Mrs. Verna Bates and Mrs. Eunice Moore are visiting at Swanscott, Mass. for a week. They are there to attend the 50th wedding Anniversary of Mr. and Mrs. Elsbree Thompson (Emma Pyne).

Many residents attended the Firemen's Ball held at the Legion Hall November 7. The "Bonded Stock" provided the music. Everyone attending said it was a most enjoyable dance.

Charles Young is a patient at the Digby Hospital. We hope that he is feeling better and will soon be home again. Visiting with Mrs. Young and also at the hospital have been their daughter, Mrs. Murray Boland (Lorraine) and Mr. Boland, Wolfville.

Mrs. Venna Veinotte and daughter, Dena, Dartmouth, visited with Mrs. Veinotte's parents, Mr. and Mrs. Alton MacNeill over the week end.

BEGIN ADULT EDUCATION CLASSES

Adult Education Classes at the Islands School have started with an Art Class with Mrs. Florence Tibert as instructor, a Home Nursing Course with Mrs. Carol Delsey as instructor and a Needlecraft course with Mrs. Karleen Kinney in charge.

RAIN NO HINDRANCE TO WALK-A-THON

The girls of the Senior Basketball team of the Islands Consolidated School held a Walk-a-thon Saturday and despite the downfall of rain in the afternoon all the team members that took part managed to walk the 20 miles from Freeport to Tiverton and back. The team is raising money to help purchase new uniforms.

ISLANDS HOME AND SCHOOL MANY PLANS

The Islands Home and School group met at the school on November 3 with the president, Rita Tibert, in the chair.

Under the business the garbage collection was discussed and a copy of the letter sent to Municipal School Board and Mr. Outhouse, re poor collection, was read and a discussion of this and matters arising from this took place.

Adult education classes were also discussed.

A thank you card was read from Mr. and Mrs. George Carmen for the gift presented to them in June.

A Parent-Teacher night is planned for November 20. The Home and School will host a Progressive 45s card party following. This will be free including refreshments. It is hoped that many of the parents will come to the school at 7 p.m. to see the teachers who will remain for the evening.

Plans for the entertainment for the year have been formulated by the committee. These are as follows:

December - A Snipping Party
January - Debate or Panel Discussion
Febuary - Nutritionist
April - Cake Walk
May - Penny Sale
June - Pot Luck Supper

At the next meeting on December 1 there is a Christmas Party and an exchange Christmas Gifts.

Vice President elect declined the position so instead Mrs. Linda Elliott was installed in this office.

Guest speaker, Mr. Eddie Comeau, was introduced by Mr. Manzer. Mr. Comeau of Information Canada spoke on the New Horizons Program.

Remembrence At Weymouth

"The Baptist Women's Day of Prayer" service was observed by the members of the Freeport Baptist W.M.S. Group when "One World,- One Lord" was the theme of the several meditations. These were read by Mrs. Lillian Haines, Mrs. Vera Crocker, Mrs. Eleanor Teed and Mrs. Elsie Young.

Prayers were presented by Mrs. Ernestine Hewitt, Mrs. Christena Cann, Mrs. Ruth Ideson and Mrs. Elsie Young.

The theme was further illustrated by a white banner with silver letters "One World, One Lord" hung on a blue background. Four of the members, Mrs. Alida Tibert, Mrs. Lillian Haines, Mrs. Ernestine Hewitt and Mrs. Christena Cann, dressed to represent different people of the world, sat before this background. A globe of the world illustrated the goal of such a service "To reach all people with God's message.

These services were instituted in 1950 and the theme is similar to the one used in the World Alliance Meetings in Stockholm in July 1975.

"The Offering and Its Uses", a reading by Mrs. Alida Tibert, told of the services the offerings provide. The Offering was received by Mrs. Mildred Bates.

A short business meeting was held when plans were made for the Christmas meeting and supper. The president, Miss Eleanor Thurber thanked all who had helped in the service.

Province of Nova Scotia

Board of Commissioners of Public Utilities

In the Matter of the Public Utilities Act

And

In the Matter of the Application of the Village Commissioners of Weymouth, a body corporate, for approval of amendments to its rates and regulations relating to the sale of electrical energy.

NOTICE

NOTICE IS HEREBY GIVEN that the application of the Village Commissioners of Weymouth for approval of amendments to its rates and regulations relating to the sale of electrical energy will be heard at a sitting of the Board to be held in the County Courthouse in the Town of Digby on Thursday the 4th day of December 1975 at the hour of 9:00 o'clock in the forenoon Atlantic Standard Time.

The applicant proposes increases in its rates applicable to domestic, commercial lighting, alternating current power, street lighting, and outdoor lighting services and for the approval of a fuel adjustment clause.

Full particulars of the proposed amendments may be seen at the office of the clerk in the Village of Weymouth, Nova Scotia and at the offices of the Board of Commissioners and Public Utility, 5516 Spring Garden Rd., Halifax, N.S.

All persons interested will be given an opportunity to be heard at the said sitting.

DATED at Halifax, Nova Scotia this 10th day of November 1975.

BY ORDER OF THE BOARD

(Sgd.) Joan Covey
Clerk

Basic BARGAINS

SAVE

THE Friendly

GRAVES CANADA FANCY GRADE 400 **PEAS** 10 FLUID oz. TIN **29¢**

AVON CANADA CHOICE GRADE **APPLE JUICE** 48 FL. oz. TIN **53¢**

FLEECY **FABRIC SOFTENER** 128 FL. oz. **$1.79**

GRAVES CANADA FANCY GRADE 400 WAX OR GREEN **BEANS** 10 FL. oz. TINS **4/95¢**

SUNLIGHT LIQUID **DETERGENT** 32 FL. oz. **99¢**

LIBBY'S **ALPHA-GETTI** 14 FL. oz. TIN **39¢**

TANG ORANGE FLAVOR **CRYSTALS** POLY PAK OF 4 3½ oz. **99¢**

LIPTON'S CHICKEN NOODLE **SOUP MIX** 4½ oz. PKG. **45¢**

INGERSOLL **CHEESE SPREAD** 16 oz. JAR **$1.39**

BAKER'S **CHOCOLATE CHIPS** 6 oz. PKG. **55¢**

PURITAN IRISH, BEEF, CHICKEN, TURKEY **STEWS** 15 oz. TIN **55¢**

SUNSPUN **COFFEE CREAMER** 11 oz. JAR **81¢**

BARGAIN

KRAFT **MIRACLE WHIP** 32 Fl. oz. JAR **99¢**

BARGAIN

BETTER BUY SOFT **MARG-ARINE** 1-lb. PKG. **49¢**

BARGAIN

OCEAN MAID LIGHT FLAKED **TUNA** 6 oz. TIN **48¢**

BARGAIN

JELLO POWDERS 3 oz. PKG. **23¢**

VALUE CHECK'D MEATS

CANADA GRADE 'A' BEEF

CANADA GRADE 'A' FRESH EVISCERATED **CHICKEN BROILERS** WHOLE lb. **74¢**

FRESH CUT—UP **CHICKEN** FOR FRYING lb. **79¢**

BURN'S COOKED **MEATS** 4 VARIETIES 6 oz. V.P. PKG. EA. **29¢**

CAMPFIRE SLICED RINDLESS **BACON** 1-lb. V.P. PKG. **$1.59**

CAMPFIRE COOKED **HAM** 6 oz. V.P. PKG. **99¢**

SIMONS **WIENERS** 1-lb. V.P. PKG. **68¢**

CHIPPINS FRESH BEEF & PORK COUNTRY STYLE **SAUSAGES** lb. **68**

NEW ZEALAND FROZEN IMPORTED LAMB SHOULDER **ROAST** lb. **59¢**

NEW ZEALAND FROZEN IMPORTED LAMB SHOULDER **CHOPS** lb. **79¢**

THE DIGBY COURIER

TERMS: ANNA. & DIG. COS. $5.50: OTHERS IN CANADA $7.00 US & FOREIGN $8 50: SINGLE COPIES 15 cents

VOL. CII-No. 16

NOVEMBER 27, 1975

OWNERSHIP PROBLEMS

Should the Municipality of Clare decide to sell their share of the Digby County hydro system, what are those shares and what facilities would they be selling. In fact, can the Municipality of Clare sell "their shares" of the system without the other owners agreeing to sell. These were some of the questions which presented themselves on Monday morning at the Municipality of the District of Digby Council meeting held at the Digby Court House.

The Digby County hydro system is jointly owned by the Municipality of Clare, the Municipality of the District of Digby, the Town of Digby and the Village of Weymouth. Omer Blinn, Warden of the Municipality of Clare, appeared before the Digby Municipal Council on Monday morning, not, as he put it, to try to convince the Municipality of Digby but to advise them of Clare's decision respecting the hydro system. With Warden Blinn were Eric Gaudet, deputy municipal clerk at Clare and William Melanson, Hydro Manager at Clare.

Also representing owners of the Digby County Power Board on hydro system were Digby Mayor, Charles Haliburton, accompanied by Stuart MacNaughton, superintendent of the Digby County Power Board, Digby, and Emanuel Adelaar and Commissioner Morton Frankland, representing Weymouth Village.

Mr. Blinn told Warden Wilfred Swift and councillors that Clare had decided last year that a sale of the hydro system would not take place and Clare would stay in the Digby County Power Board system but within the last two weeks reconsideration has been given with the result that Clare has decided to sell their shares and facilities. The study going on presently is whether or not Clare can sell their own share without the other owners doing the same.

Warden Blinn said that energy costs was one of their reasons for making the decision, difficulty in meeting capital expenditures was another. Union wages, unfair tax burdens in comparison with the Nova Scotia Power Corporation nil taxes, and future possibility of inability to borrow financially. Mr. Blinn said these reasons were not necessarily named in order of importance.

Mr. Blin referred to the fuel adjustment tax which he expects to be raised even more in the future. Energy costs per 1500 kw h. is greater, he said, by $5.09 per month than that of the Nova Scotia Power Corporation, $2.96 of which is solely fuel adjustment tax. As far as capital costs, Mr. Blinn reported the Clare hydro capital costs in 1972 were 64,900 which wavered up and down through the years until the present year which to date has been 67,000 and expected to be 77,000 for the entire year. He anticipates no let up for 1976, he said.

The meeting was presided over by Warden Wilfred Swift and the Clare delegation was welcomed by Councillor Ervin Marshall of the Digby County Power Board executive who had invited the representatives to meet with Council.

Mayor Haliburton felt the first mistake was made when the generating plant was sold some years ago. He said that two injustices seem to be levelled, the health tax and line loss, but he felt every avenue should be exhausted in pressing to be on equal basis with others before deciding to sell. Mr. Haliburton also posed the question as to how to divide the spoils if they do sell. How much belongs to Clare, Municipality, Digby Municipal District, Digby Town and the Village of Weymouth.

Mr. Adelaar intimated that if capital expense is required then Weymouth cannot afford to "hang on". He advised Digby Municipality to weigh the issues carefully. Warden Swift suggested a period of waiting until information could be obtained from the investigation of procedures being made on behalf of Clare.

Councillor Ervin Marshall said that under the Act of Incorporation all four parties would have to either agree or disagree to a sale of all or part of the system. The agreement, he said, must be a unanimous decision.

A notice of motion had been given by Councillor Eric VanTassell at the October meeting regarding installation of street lights in district 8. A motion, however, was passed, 5-2, to table the street lights discussion to a later date or until the move information is available on the future of the electric light utility. Mr. Marshall also reported that a vehicle equipped to do the job would also create a problem just at the present time.

$5,300 Swimming Pool Response

J. J. Brittain, chairman of the Kiwanis Swimming Pool campaign committee announced on Thursday evening at the regular meeting of the Digby Kiwanis Club that $5,300 in cheques and pledges had been received from 13 donors for the special campaign to raise $25,000 to complete payments on the construction of the Digby Swimming Pool on Mount St.

Of this amount $1,000 was donated by the firm of J. J. Brittain Ltd. Above left to right is MacLeod Rogers Q. C., president of the Digby Kiwanis Club, being presented the $1,000 cheque by John Englehutt, vice-president of J. J. Brittain Ltd.; Ray McCleave of R McCleave Funeral Home Ltd, who gave a donation of $250 and Charles Haliburton of Haliburton and Comeau which firm made a presentation of $300. Every member of the J. J. Brittain Ltd. staff contributed.

Other donors to date have been the Digby Recreation Committee, $1,000; Rogers and Outhouse, $500; Bank of Nova Scotia, Royal Bank of Canada and Canadian Imperial Bank of Commerce, $500 each; Douglas French Company, $300; House of Wong, $100 and Dr. Desmond Woods $100.

The Kiwanis Swimming Pool Committee expressed much satisfaction in the $5,300 which had been raised to date in the campaign of business establishments. The objective for the fall was set at 12,000, half of the total amount needed to cover invoices but the committee felt that more than the $12,000 could be raised since the early response is so generous.

Mr. Rogers said that if there had been no postal strike, donors would have made an even better showing. Two hundred letters to would-be donors and interested parties are prepared and still awaiting posting. Some of these letters are addressed to more distant areas but to date the campaign is of necessity confined close by.

Mr. Brittain, chairman, had prepared six lists with names of prospective donors solicited by members of the Club. He requested that each of these canvassers bring in $200. He suggested that the donors might wish to extend their pledges over a two year period if this would be more convenient to accomodate.

Mr. Rogers reported on the information which had been sent out by the letters of solicitation. This information revealed that the pool is of standard commercial size and is of vinyl and galvanized steel construction. It is 82 feet long and 42 feet (6 lanes) in width. It ranges in depth from 3 feet 6 inches in shallow end to 9 feet in the deep end of the pool. The change house adjacent to the pool houses separate change rooms for males and females with appropriate shower, basin and toilet facilities, an office and reception area and an engine room, which houses the circulation pump and chlorination equipment.

The pool was staffed in 1975 with competent and qualified instructors and lifeguards and operated under the rules and guidelines laid down by the Canadian Red Cross Society and the Royal Life Saving

Please turn to Page 2

Look Into Sardine Plant Potential

More than fifty persons met in the Digby Lions club Hall on Friday evening, November 21 to discuss the possibility of having a sardine plant or other fish producing plant established in the area in order to provide more employment. Among those present were John Mullally, Deputy Minister of Fisheries; Joe Casey, M.L.A. Digby; Eric Allan, Stephen Hawboldt, Douglas MacClafferty, Richard MacDormand, Paul Winchester, Mr. McPhail representing the Department of Fisheries and Environment.

Charles Haliburton, Mayor of Digby, presided at the meeting which resulted in forming a committee to look into the potential for establishing a sardine plant in the area. The motion to form a committee was moved by Mr. Alfred Boutilier and seconded by Rene Richard and included the Mayor of Digby, the Warden of Digby Municipality, fishermen, businessmen, C. D. Snow, Clifford Mullen Jr. and Claude Westcott. The Mayor and Warden were asked to appoint their own committees. Also included in the committee were George O'Neil and Audrey Frankland with power to add.

The meeting had been called for Friday evening by Mr. Casey and a regular motion by Councillor Richard Daley, seconded by Mrs. Boutilier put responsibility on Mr. Casey to call the committee together when they would elect their own chairman. Personnel from the departments of fisheries and environment, it was stated, would be available for information on finances available and technical advice necessary.

Problems such as suitable size of plant, means of transportation, marketing, sites available and availability of workers, amount of investment, storage facilities, fish-supply and other pertinent questions were discussed. Supply of fresh water, use of salt water, environmental stipulations and available services came under discussion. The determination of a site is entirely up to the local committee if the project materializes but the most economical and resourceful area for operating is to be considered. Benefits to the Town of Digby and to the municipal area were mentioned.

Mrs. Boutilier strongly expressed the opinion that new buildings should not be erected when there were so many vacant and available buildings on Digby Neck. The gathering was not totally in support of Mrs. Boutilier's statement or argument.

Name brand use, versatility, local or outside ownership, protection from being swallowed up by large companies, type of containers and other matters came under discussion before the close of the meeting.

Coline Campbell, representing the federal government, congratulates Hon. Benoit Comeau, Minister of Public Works for Nova Scotia, upon the opening of a new swimming pool at College Ste. Anne in Church Point. The six lane, 25 meter pool is one of the largest in the province. (N.S.C.I.C. Photo)

Government Awareness Credited For Sainte-Anne Growth

Government awareness of the 1971 dilemma of College Sainte Anne, Church Point, and the government's ongoing financial assistance since 1971 was credited by Hon. Benoit Comeau for much of the growth of the college. Prior to 1971 the college had suffered a slump. Mr. Comeau congratulated the president, Louis R Comeau for the work he has done to further the growth of College Sainte Anne since 1971.

Mr. Comeau was speaking at the recent official opening of the institution's new swimming pool attended by some six hundred persons.

He said that through government participation, the public was being made aware of the new role College Ste Anne could play, because it not only had an educational duty to fulfill toward the social, intellectual, and physical development of the youth, but also an economical function which can compare to that of an industry. He told the audience that money received by College Sainte Anne was re-used to pay workers, professionals and merchants of the area.

Continuing development and expansion of College Sainte Anne and the growing number of Acadians

Please turn to Page 2

Accident Claims Life Of Nineteen Year Old

Judith Ann Dunington, Warwick St., Digby, age 19, lost her life on Friday, November 21, when the car in which she was a passenger left the road near the Savary Park when enroute to Weymouth from Digby. The accident happened at approximately five o'clock.

Driver of the car was Diana Kim Gaudett, who apparently lost control of the car when passing another vehicle. Both Miss Dunington and Miss Gaudett were employees of Maritime Tel. and Tel, Digby. Miss Dunington, daughter of Harold and Jane Dunnington, Annapolis Royal, was a graduate of the Annapolis Royal Regional Academy.

Miss Dunington is survived by four sisters and one brother, Elizabeth, Catherine, Dorothy, Jo-Ann and Russell and her parents. Also surviving is her paternal grandmother, Mrs. Beatrice Dunington, Granville Ferry and maternal grandparents in Ontario.

Digby R.C.M.P. detachment have the accident under investigation.

Life Long Learning Group, New Horizons who met at College Ste Anne at Church Point recently. Front, left to right: Mrs Jeanne Wellington secretary; Mr. Court Purdy, Treasurer; Mr. Victor Cardoza, president and Leger Comeau. Back row: Edd e Comeau, advisor; George Bell, Elmer Wellington; Henri Brezet; Fred Emin; Camille LeBlanc; Felix Thibodeau and Norman Gothier. This group will work in the Yarmouth and Digby Counties as their district. (Melanson Photo)

Gets $16,350 In Grant

The Life Long Learning Group formed some time ago for southwestern Nova Scotia, Yarmouth and Digby Counties, received a grant of $16,350.00 from the Secretary of State for their New Horizons program.

The group will, in cooperation with Ste Anne's college at Church Point, bring to local groups of senior citizens, a series of lectures, seminars of films representations provided by the National Film Board. These would be at approximately the university level but would be non-credit. The program would be specially designed to meet the needs and interest of senior citizens in the groups themselves.

College Ste Anne is the only institution of higher learning in southwestern Nova Scotia therefore the

Please turn to Page 2

Federation Elects Directors

LeRoy Warner, Bloomfield, president of the Digby County Federation of Agriculture, presided at the annual meeting of the organization on Thursday when the following directors were elected: Mr. Warner, Leonard Boudreau, Concession and Hubert LeBlanc, Concession, (re-elected) and Otis Robbins, Smith's Cove. Directors whose terms are unexpired are Malcolm Justason, Bear River; Stanley Boudreau, Concession; Wayne Comeau, Brighton; Louis Comeau, Comeauville; Murray Prime, New Tusket and Peter Balser, Shelburne Road.

In his president's address, Mr. Warner thanked all those who had been so cooperative during the present year of his presidency. He said that in this day of high cost of production and not so high prices being paid for the farmers' product, it is more meaningful than ever for farmers in Digby County to work together and the county Federation of Agriculture. This, he said, will work, as in the past for the betterment of all farmers.

Mother 94, Daughter 73 Both At Tideview

When Mrs. Hattie E. Langford, of Weymouth Falls, Nova Scotia, moved into Tideview Terrace in Digby, she helped establish a record for the home, and possibly for the other nursing homes in the province, by giving Tideview a mother-daughter combination. Her daughter, Mrs. Norma Barnes, has been a guest at Tideview Terrace since February.

Mrs. Langford, who is 94 years old, celebrated her 75th wedding anniversary in December 1973. Her husband passed away the following April. Out of eleven children, she has four who are still living. Mrs. Barnes, who is now 73, is her oldest daughter, and in recent years had lived with her mother until moving into Tideview. The past nine months Mrs. Langford has made her home with another daughter in Weymouth Falls.

Mrs. Barnes keeps active, making daily visits to the Digby General Hospital and doing errands for many of the patients there as well as for guests of Tideview who are unable to get out. For years she was a member of the Weymouth Falls Choir, and still sings with them when they are performing in the Digby area.

EDITORIALS

HUMAN CARELESSNESS

A goat, pet or producing, was shot. Disregardng a prank or evil intent, each of which would seem too cruel to name, we can put it down only to carelessness. Such an incident, we've been given to understand, happened in Bear River on the Sissiboo Road on a Saturday between 10 a.m. and 5 p.m. when the owners were away. The waste of meat and - or milk or maybe the loss of a pet goat seem to be matters of little importance when a hunter becomes trigger happy.

If hunting carelessness can cause the death of a domestic animal grazing in a field 60 feet from the road, can humans have any measure of confidence for their safety when they travel the roadway or stroll the woods. Whatever it is which causes the hunter to lose judgment on a domestic animal could also cause a lack of judgment when humans are involved. Is it over excitement, over indulgence or what is it that makes judgment so poor at such a time.

Being kind and putting it down to human carelessness, it is a type of carelessness that needs to be corrected. Too many accidents have happened, some very serious, by the careless hunter.

Hodge Podge

—Just as simple as that, Mr. A. who has a family of four children earns $4500. per year. He gives by the Biblical tithe. He has $4050 left to feed and clothe his family. Mr. B., on the other hand has a family of two children and earns $9000. per year. A tenth of $9000. is $900. just twice as much as Mr. A. gave but he has left $8,100 on which to support his half as big family. We are not making a case for or against tithing. That is a matter of individual conscience. Next Mr. A. and Mr. B. meet up with inflation. Living costs soar. Wage increase is 10 per cent. Mr. A. gets a raise of $450 to $4950 per year to overcome the inflationary costs. Mr. B's raise is $900 making a salary of $9,900 per year to provide for his family and overcome inflated living costs. To him that has much, more shall be added. You can figure out the $25,000 a year income, the $50,000 and the $75,000. They are out of our bracket. Where is the justice we speak about.—

—Believe it or not, on Friday, November 21, 1975, the Canadian Union of Postal Workers (CUPW) began paying its members $40. a week strike pay for purchasing "groceries". When, oh, when, was the last time Postal workers had to live on $40 per week? To what profit, the Postal strike?—

Letter To The Editor

AN OPEN LETTER TO THE RESIDENTS OF BEAR RIVER FROM BARRY DIXON CO-ORDINATOR OF THE BEAR RIVER COMMUNITY DEVELOPMENT PROGRAM

Many of you, as active concerned residents of Bear River, have been involved in some way with my work in your village over the past six months. There are many of you also who are somewhat unaware of my presence in your area. It is to all of you that I address this letter.

In the next few days, you will receive a copy of a report concerning the Planning Workshop which was held in Bear River on Friday, October 17 and Saturday, October 18. It contains a good deal of information which ought to be of interest to you. I want to personally urge you to read the report completely, discuss it with your friends and neighbors and decide what it all means to you personally.

My job in your village in the past months has been to impress upon you, as residents of Bear River, the important need to assume an active role in planning and directing the change and development that will eventually take place in your area. It is your right and responsibility to have a say in what happens in Bear River in the future. A sum in excess of $15,000,000 has been spent in order to give you the interim professional assistance which you require.

My involvement in your village is soon to end - I cannot stay on without some firm and definite commitment from an organized community group to assist and advise me. My last visit here will be made in about two weeks - at that time I will be attending a general village meeting to explain the situation and answer questions related to the Bear River Community Development Program. The time and place of the meeting will be announced well in advance. You are invited to attend and participate if you feel that the effort of planning the future of your village is important.

In conclusion, I want to add that I leave my work with Bear River regretfully. Though I can no longer be actively involved (unless you, as an organized community group request it) I shall be available by mail or telephone to help in any way possible.

Thank you

Barry Dixon
Planning Aid
1815 Hollis Street
P. O. Box 211
Halifax
429-2416

Running Loose Dog Damages Car

A running loose dog is reported to have damaged the taxi vehicle of Larry Potter of Montague Row as he returned from a taxi call on Tuesday morning, at approximately eleven o'clock. According to Mr. Potter, the dog ran into his pathway when being chased by another dog and damaged his car to the extent of $175. to $200.

The accident happened on Warwick Street into Digby between Queen Street and First Avenue. Mr. Potter's vehicle came to a full stop but the running-loose dog was injured in the impact with the car.

Painted Crosswalks For Conway

Following a letter read at the November meeting of the Municipality of the District of Digby Council from the Department of Highways, a motion was passed that a letter be forwarded to the department requesting them to instruct the local Department of Highways personnel to paint suitable crosswalks on Warwick Street through Conway.

The letter from the Department to the Municipality advised that the proposed sidewalk in the area would not be finalized until the spring of 1976. While the Department pays one hundred per cent of the cost of laying the sidewalk there are questions as to who owns the sidewalk, liability for slipping or falling, snow removal and ice control.

Following a request by the Weymouth Kiwanis Club, a service club, for a write-off of tax arrears and future tax exemption a motion was made by Councillor Richard Daley, seconded by Councillor Arthur Rice and passed that any non-profet organization in the Municipality of Digby be given full consideration to tax write-off through a private member's bill in the legislation. Many favorable comments on the work of the Weymouth Kiwanis Club were made and to the fact that their money goes back into the community to help the children and citizens. It was the opinion that a financial statement should be available to the Council for consideration.

Finance And Tax Report

Monday afternoon was taken up specifically with finances and taxes when the Council of the Municipality of the District of Digby met in regular session at the Court House. The report of the Law Amendments Committee was also adopted.

The finance report given by Councillor L. E. R. Winchester, showed that up to November 15, the municipality expenses had exceeded the budgeted expenses by $5,000. This was considered good financing in the light of the fact that a deficit of $337,000 school deficit had been picked up and extra office help had been employed to bring the tax accounts up to date. Estimated budget was $1,375,920, actual expenses $1,400,589 to date.

Some $24,700 was figured in back taxes and a list of tax delinquents in each district was given to councillors to study and bring in recommendations to the January meeting. In general, the tax delinquent situation for the municipality was not considered to be serious.

Mrs. Pulsifer Plans Happiness Tree

In conjunction with the sixth annual Christmas Daddies Show to be held Sunday, December 7 at the Multi-Purpose Room at the Digby Regional High School the Happiness Tree will again be a feature. The announcement was made recently by Mrs. Grace Pulsifer who has had charge of the tree since the beginning of the Christmas Daddies Show six years ago.

Mrs. Pulsifer and her committee solicit the support of the public and invite everyone to bring or send their gifts to the show.

GOVERNMENT AWARENESS CREDITED FOR SAINTE ANNE GROWTH

Continued from Page 1

attending the college is laying the foundation for a better way of life for all residents of southwestern Nova Scotia, the speaker said and will bring promising results which will be effective for beyond the present generation. Since the founding of the college, Mr. Comeau said, it had greatly contributed to society and will do the same in the future.

He expressed hope that more English speaking students, aware of the advantages of bilingualism would be attracted by the college's program.

He said he is convinced that the president will aim to promote an academic program which will succeed in improving the status of all Acadian people.

Desire Boudreau, Wedgeport, chairman of the Colleges' Board of Directors, expressed apreciation in the growth of the institution and announced that two ladies' residences will be constructed on the campus, hopefully early in the Spring.

$5,300 SWIMMING POOL RESPONSE

Continued from Page 1

Society. Both swimming and life saving were taught. An Opportunities for Youth grant, applied for and obtained by the young group who managed the pool for the summer, provided most of the operating and maintenance cost.

The need for the facility in the Town, Mr. Rogers said, is evidenced by the fact that approximately 400 people, mostly children, but some adults, registered in the three instructional periods with the recreational swimming, it is estimated the pool was used by individuals over 13,000 times.

We have, we think, proved the wisdom of our daring (in retrospect) decision to build the pool, and we think that the Town and surrounding area has profited by the pool's existence, both from the number of children learning to swim and lifesave and from the vast number of others who swam in the pool for the sheer joy of it, during a long hot summer.

Our problem is to complete the payment of the capital cost of construction.

The total cost of the pool complex, which included the instalation of the pool itself, the construction of the change house and deck around the pool, the erection of a protective fence around the pool and landscaping amounted to approximately $80,000. Of this amount, the Nova Scotia Department of Recreation contributed $30,000. The Kiwanis Club of Digby and a number of its friends and benefactors provided approximately $25,000. The present campaign is aimed at wiping out all or part of that debt.

Rides On A Cushion Of Air

Something new might be coming to Digby - something which is a far cry from the motor boats and small sailing boats which transported passengers from Victoria Beach to Digby some years back. It's the hovercraft, a type of craft which rides on a cushion of air. Digby's M. L. A., Joe Casey, according to reports is looking forward to spring when he might get this type of transportation system to run between his home at Victoria Beach and his fish plant in Digby, a distance of 45 miles.

Mr. Casey discussed the hovercraft feasibility with I. K. Hill, Canning executive manager of the Annapolis Valley Affiliated Boards of Trade. He was in Cumberland County supervising the construction of an ice storage facility at the new wharf in Delhaven, Kings County. The new structure would hold 12 to 14 tons of ice and eliminate the need to truck flounder catches.

Mr. Casey said many improvements had been made on the hovercraft which is used extensively in England. He felt a system of transportation across Minas Basin, such as the hovercraft might revive the commercial and tourist traffic in the area.

GETS $16,350 IN GRANT

Continued from Page 1

total program will be operated with the cooperation of the college.

Conferences to be held at the college with the conference speakers as follows: Education, New trends and New structures, by Gerald Aucion; History, by Prof. Neil Boucher; Acadian Folklore by Eddie Comeau; Canadian Parliament, Louis R. Comeau, President of Ste Anne's college; The Church Today, Leger Comeau; Marine evironment, Prof. Raynald Cote, (after Christmas); Acadian Culture, Prof. Alphonse Deaveau; The Metric system or France, Prof. Jean-Claude Dol; Human Values, Prof. Michael Gibbons; Lobster trap construction in West Pubnico (French centres only, by Prof. Norman Godin; History in Art, Maurice LeBlanc European countries illustrated with slides: Russia, Czechoslovakia etc.); Israel by Victor Startes and Acadian handcrafts, Felix Thibodeau.

Environmental and ecological; community planning, multiculturism and gardening could also be included. Some courses in addition those through College Ste Anne would be added if required.

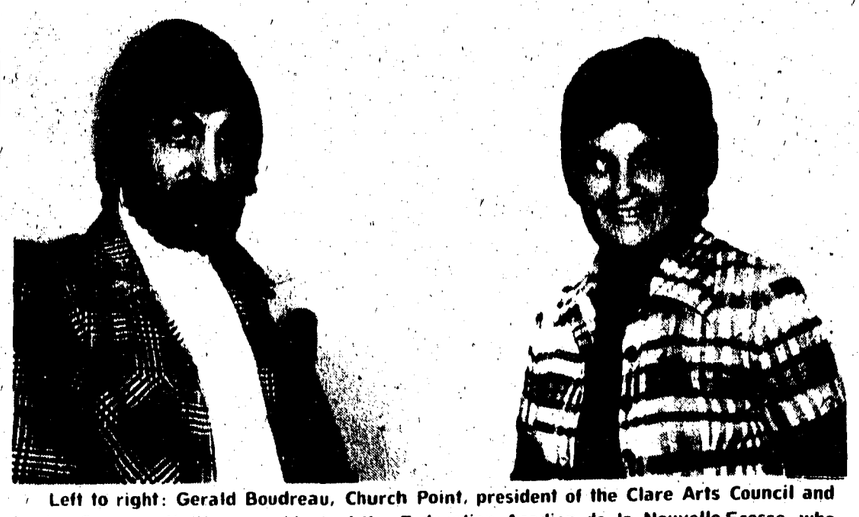

Left to right: Gerald Boudreau, Church Point, president of the Clare Arts Council and Louise Comeau, Halifax, president of the Federation Acadien de la Nouvelle Ecosse, who discussed financial matters regarding the hiring of a provincial cultural animator a project of the Clare Council, to serve the Acadians of N.S. (Melanson Photo)

Friendly 500 Car Rally Awards Presented

Debby and Doug Miller, Smith's Cove were overall winners on Saturday, November 22, when the "Friendly 500 Car Rally" was participated in by nine persons. Above left to right are seen Mrs. Linda Warren, Mrs. Miller, Mr. Miller and Darrell Warren. Linda and Darrell hostess and host for the Rally which ended at 4:30 p.m. at their cottage at Sandy Bottom Lake, some thirty miles from the starting point, the Princess of Acadia Ferry terminal. The trip was made by the winner in 55 minutes.

Getting the Car Rally away to a good start were Miss Heather Lawley and Miss Joy Gillespie who were stationed at the terminal. The host and hostess were at the cottage to greet their guests who were invited to refreshments and supper.

Besides the steering wheel and trophy presented to the overall winners, Debby and Doug, other awards were presented to Dr. Harold Boudreau for perserverance and great sportsmanship; a golden gas pedal to Vernon Dakin; to Ron and Mary Kae Smith, high answer score and to Hazel and Ira Davis for first disagreement between driver and navigator.

Linda and Darrell are teachers at CFB Cornwallis. Other teachers from Digby, Smith's Cove and Cornwallis participated in the Rally.

An independent newspaper devoted to the interest of the Town of Digby and surrounding country.

SUBSCRIPTION RATES:
Per Year:
Annapolis and Digby Cos. - $5.50
Others in Canada $7.00
U.S. & Foreign - $8.50

PUBLISHED EVERY THURSDAY BY WALLIS PRINT LTD.
EDITH M. WALLIS, Editor
Murray Baxter, Shop Foreman

The Courier may be obtained at the following newstands: C.M. Levy's May's Book Store; Mc-Bride's; Good Neighbor Drug Mart, Digby; Brad's; Fundy Restaurant; Cowan's Grocery; Conway Co-Op; Ralph Haight, R.R. 2, Digby; Bear River Drug Store; Hutchin's Pharmacy, Annapolis Royal; Market of Merritt, Clementsport; Central Canteen, CFB Corwallis; Atlantic Newsstand, Halifax; Everett's Store, Digby; Andy's Canteen, Marshalltown; Manzer Bros. Ashmore; Weymouth Drug Store; Harry MacKinlay's, Yarmouth; Bridgetown Rexall Drugs, Bridgetown; Collins' Store, Little River; Mrs. Milledge Tidd, Tiddville; Chester Outhouse, Tiverton; Cook's Canteen, Conway; R.E. Robicheau, Westport, Octave Doucet, R.R.1, Weymouth; Gaudet's Red & White, Weymouth; Old South Newsstand, Boston; Wagner's Grocery, Smith's Cove; Book Mart, Halifax, Riteway, Digby.

Second Class Mail Registration No. 0928

Let us Worship Together

CHURCH DIRECTORY

United Baptist Churches

Rev. Murray Shaw
Phone 245-2113

DIGBY BAPTIST CHURCH

9:45 a.m. - Church Family School
11:00 a.m. - Morning Worship
7:30 p.m. - Evening Service

HILL GROVE BAPTIST
1:00 p.m. — Sunday School
2:00 p.m. Worship Service

BEAR RIVER
Pastor
Rev. Ralph A. Seely
Telephone 467 3789
10:30 a.m. - Morning Worship
11:40 a.m. - Sunday School
7:30 p.m. Evening Service
Wednesday, 7:45 p.m. - Prayer Meeting and Bible Study

United Churches

GRACE UNITED CHURCH

Digby Pastoral Charge
Rev. Ronald Stevens

Grace United, Digby
11:00 a.m. Morning Worship and Sunday School

Sandy Cove
2:00 p.m. - Worship Service

Church Of God

Sydney St., Digby
Francis Burnett, pastor
Phone 245-4439

9:45 a.m. - Sunday School
11:00 a.m. - Worship
7:00 p.m. - Evangelistic Service
Mid-Week Service:
7:00 p.m. - Wednesday

Wesleyan Church

Rev. D. Hapeman
Digby - Phone 245-4634
10:00 a.m. - Sunday School
11:00 a.m. - Morning Worship
7:00 p.m. - Evangelistic Service
Midweek Prayer Meeting Wednesday, 7:30 p.m.

CKDY

Sunday morning Church Service comes to you this week from Middleton United Church.

Anglican Churches

Trinity

Holy Communion - 8 a.m
Morning Prayer - 9:30 a.m

St. Matthews

Sung Eucharist - 11 30 a.m

Wedding

THERIAULT-MILBURY

A very pretty decorated arch of pink and white wedding bells and mixed red and white roses was the setting of a summer outdoor wedding at the home of the bride at Brighton, Digby Co. on Saturday July 19th. at 2 o'clock, when June Irene, youngest daughter of Mr. and Mrs. Arnold Milbury was united in marriage with Leigh Edward Theriault, son of Mrs. Stella Theriault and the late Mr. John Theriault of Bloomfield.

The double ring ceromony was performed by Rev. Murray Shaw of Digby.

The bride, given in marriage by Victor Walker, friend of the bride, was very charming as she walked down the front steps from the mobile home and entered the arch, while the wedding march was being played by violin music.

The bride's gown was a floor length of sheer organza with high neck, full sleeves, buttoned at the wrist, and gathered at the waist with inserts of lace and embroidered flowers at the hem line and up the front. Her three tiered veil was held by a Juliet cap accented with pearls and small rose petals. She carried a large bouquet of red and white roses, with streamers and rose-buds attached. The bride wore a double-strand of pearls a gift from her mother. Little Susan Milbury niece of the bride was a charming flower girl, she wore a floor length gown of yellow flowered polyester and matching ribbon in her hair. Belinda Langhorn and Lesa Burnie wore long gowns and ribbons, carried the bride's train. Lance Theriault nephew of the groom was ring bearer.

Carol Burnie cousin was Matron of honour, and Gloria and Linda sisters of the bride were the brides attendants, were gowned in floor length gowns of nylon flowered sheer, they carried mixed flowers and wore floppy brimmed hats. The groom chose a white suit. The groom's attendants were Mick Warner, Ross Potter and Allan Milbury, younger brother of the bride. The bride's mother wore a floor length gown of yellow posyester knit and matching hat, while the groom's mother chose a floor length gown of blue crepe. They each wore double mixed carnations and white accessories. After congratulations and photos were finished a delicious buffet supper was served to one hundred and fifty guests. The brides table was adorned with mixed flowers and silver candle holders held the tapered candles at either side of the wedding cake which was made by the bride's aunt, Mrs. Dorothy Longmire. Mr George Beals, Middleton, proposed the toast to the bride which was fittingly responded to by the groom. The bride and groom served their own cake to the guests. The guest book was attended to by Suzette Longmire, cousin of the bride. Following the reception, a dance was held at the Marshalltown Hall, for everyone.

The band consisted of very close friends of the bride and groom which was largely attended, refreshments again were served at the dance.

At this place the bride chose to present their attendants with gifts. Out-of-town guests were from Ontario, St. John, Halifax, Middleton, Annapolis.

The newleyweds went to P.E.I. and Cape Breton for their honey-moon. The bride chose a red and white pant suit for travelling. Mr and Mrs. Theriault will reside in Lower Sackville where they have purchased a new mobile home. Mr. Theriault is employed with Hillcrest Motors in Halifax. Leigh and June thanked everyone for making their wedding day pleasant time, and left amidst a shower of confetti and best wishes, inviting everyone to come visit them.

LANGLEY-CHESLEY

The marriage of Margaret Elizabeth Chesley, daughter of Mr. and Mrs. F. Seldon Chesley, New Germany, to Stephen David Langley, son of Mr. and Mrs. Donald F. Langley, London, England, took place in St. John's-in-the-Wilderness Anglican Church, New Germany.

Rev. J.W. Tattrie officiated at the double ring ceremony. David Zwicker was the organist.

Given in marriage by her father, the bride wore a floor length gown of white imported crepe, empire style with bodice and long sleeves of Holland lace. Her long veil of silk illusion was lace trimmed and held by a lace capelet. She carried a cascade bouquet of white carnations and orange gladioli.

The bridesmaid, Miss Nancy Wynn, Halifax and New Germany, chose a floor-length gown of mint green Swiss dotted plaid polyester with square neckline and trimmed with white lace. She carried a basket of flowers similar to those carried by the bride and wore matching flowers in her hair.

The best man was Tony Evans, Halifax and London, England and Ronald Archibald, Dartmouth, was the usher.

The mother of the bride wore a long gown of printed polyester knit in shades of rust and green with mink stole.

Following the ceremony a reception was held at the home of the bride.

The couple will reside in London, England.

Miss Chesley lived in Bear River during much of the time her parents, Mr. and Mrs. F. Selon Chesley, resided here, when Mr. Chesley was manager of the local branch of the Royal Bank.

Complete Campaign

Robert S. Winchester, Joggin Bridge, reports that $240.81 was received in the recent Canadian Bible Society campaign in the Smith's Cove-Joggin Bridge area. Of this $108.00 was turned in through dime cards.

Mr. Winchester was assisted in the campaign by canvassers Mrs. Evelyn Haight, Miss Sue Winchester and Eric Kinsman.

Inter-Denominational Meets On Remembrance Day

The Interdenominational Bible Study Class with nine people present met at the Bay View home of Mrs. Harry Adams on Remembrance Day, November 11.

Mrs. Leta Handspiker was in charge of the Devotional Period and her message was centered around Memorials. Three poems appropriate for Remembrance Day were read. The first one was entitled "Remembrance Day". It was written by Anne Kay and was read by the hostess for the evening, Mrs. Harry Adams. This poem described what each of the four small poppy petals represented.

Mrs. Alice Hayes gave two beautiful readings, one being that famous and well loved poem "In Flanders Field" and in her second poem the group was reminded again that "peace will come when "love thy neighbor" is the universal creed."

The lesson period was under the leadership of Mrs. Carman Frankland.

The next meeting will be held at the home of Mrs. Layton Hinxman on November 25.

Mrs. Carman Frankland and Mrs. Alice Haynes assisted the hostess in the serving of refreshments.

BARTON — ROBINSON

On October 11th, 7 p.m. at the Acaciaville Baptist Church a lovely Candlelight wedding took place when Marlene Rose Robinson daughter of Mr. and Mrs. Robert Robinson Jr., Conway, and Larry Wayne Barton, son of Mr. and Mrs. Douglas Barton, Acaciaville exchanged marriage vows. The double ring ceremony was performed by Rev. Murray Shaw, pastor of the Acaciaville Baptist Church. Miss Mae Cromwell presided at the organ.

The bride, given in marriage by her father, looked lovely in a floor length gown of white lace featuring a square neckline, long sleeves and empire bodice. Layers of lace fell from the waist to the scalloped hem. Her head piece was a Victorian style bonnet with long trailing veil.

She carried a bouquet of red roses.

Mrs. Lelia Barton sister of the bride was maid of honour. Miss Sharon Robinson, also sister of the bride and Mrs. Mildred Francis, sister of the groom, were bridesmaids. They were indentically gowned in floor length dresses of pink and green polyester crepe with matching picture hats and all carried nosegays of carnations and mums.

The flower girl was Marjorie Cromwell, daughter of Mr. and Mrs. Roy Cromwell, who looked charming in her floor length gown of green satin chiffon and carried a bouquet of carnations and daisies.

Ronald Barton of Halifax was best-man. Ushers were the groom's brother-in-law, Louis Francis and Andrew Miller of Halifax. Shawn Warrington was ring bearer.

The groom and his attendants all wore brown tuxdos trimmed with brown crushed velvet and beige shirts with brown trim. They wore white boutonnieres.

David Hill of Halifax and Calvin Barton of Digby ushered guests to seats.

The bride's mother wore a floor length gown of blue Crimplene trimmed with sliver and featuring long pleated sleeves. A silver stole, matching accessories and corsage completed her costume.

A long dress of green polyester was chosen by the groom's mother with gold corsage and matching accessories.

During the signing of the register Mrs. Marilyn Cromwell sang "O Perfect Love" accompanied by Miss Mal. Cromwell at the organ.

Following the ceremony a reception was held at the Church Hall which was appropriately decorated. The bride's table held a beautifully decorated three tier Wedding cake. The table was blessed by Deacon Bradford Barton Sr.

The toast to the bride was proposed by the best man, Ronald Barton, and responded to by the groom. Serving the bride's table were Wanda Elms and Mayola Miller. Leta Barton, youngest sister of the groom, was in charge of the guest book.

Out of town guests included friends of the newly weds from Halifax; Mrs. Eugene Bias, Hanson, Mass., aunt of the bride and Mrs. Albert Simms of Salem, Mass.

The couple is residing in Halifax where they are both employed.

Marr - Henshaw

The Havelock Wesleyan Church was the scene of a pretty fall wedding, November 1, 1975, at 4 p.m. when Rev. Lawrence Corey united in marriage Claudette Ruth Henshaw, daughter of Mr. and Mrs Eugene Henshaw of Bear River and Michael Steel Marr, youngest son of Mr. and Mrs. Albert Marr.

The church was decorated with baskets of beautiful flowers.

The bride entered the church on the arm of her father, who gave her away.

The wedding march was played by Miss Sherilyn Mullen, a classmate of the bride.

The bride was charming in a floor length flowered gown of green polyester and she carried a bouquet of yellow roses.

She was attended by her sister, Barbara Hensway, who was gowned in a rust colored floor length gown.

The groom was attended by his brother Alvin.

The brides mother wore a long green gown of polyester. The grooms mother chose a long pink crimplene gown. They both wore corsages to match their gowns.

A reception was held Saturday evening at the home of the grooms parents, Mr. and Mrs. Albert Marr, when many friends and relatives gathered, to add their best wishes for many years of happiness to the bride and groom. The wedding cake was cut and served by the bride and groom. The brides aunt, Mrs. Ronald Jefferson, assisted the bride and groom with their gifts. Miss Mildred Henshaw, sister of the bride, had charge of the guest book.

Guests were present from Kentville, Kingston, Bear River, as well as the surrounding areas.

They will reside in New Tusket.

Progressive Conservative Association of Digby County
MEETING
Digby Fire Hall
(Downstairs)
Thursday
4 Dec. '75
7:30 p.m.

CHRISTIAN INTERNATIONAL UNION
Organizing "Action Units" For
- Labour
- Consumers
- Primary Producers

Rene A. Richard, RR No. 2, Digby, N.S.

Christmas Tea and Bazaar
Sat., Nov. 29, 1975
2-5 p.m. Tea $1.00
Smith's Cove
Baptist Church Vestry

"CKDY CHRISTMAS DADDIES SHOW"
Sunday, December 7
12 noon to 9 p.m.
CKDY - DIAL 1420
Live from Digby Regional High School

The Bear River Courier

"FOR HOME AND COUNTRY" EDITED BY WOMEN'S INSTITUTE

Bear River

Carlton Parker accompanied by his son Sgt. Ronald Parker and grandson Kevin Parker of Lower Sackville spent some time hunting at the Parker cottage Lake LeMarchant.

Mrs. Carlton Parker has been visiting the past two Weeks in Morganville, guest of Mr. and Mrs. Darrell Parker.

Mrs. Ruby I. Munster left for her home in British Columbia on Thursday last week after spending a month with the Henderson family and attending the funeral of her step-mother, Mrs. Ruby L. Henderson.

Other guests of Beryl and Goldie Henderson were Mr. and Mrs. Huntley Walls, Fredericton, N.B.; Mrs. Phyllis Thomas, North Range; Mrs. Mildred Milbury and Mr. and Mrs. James Longmire of Hillsburn; Rev. and Mrs. Morely A. Shaw, Jr., and Naomi, of Oyster Pond, Jeddore; Mr. and Mrs. Bernard Nickerson, Mr. and Mrs. James Brown and Mrs. Allan Nickerson, Clark's Harbor, Shelburne Co.; and Rev. Daniel McComiskey of Lower East Pubnico.

Mrs. Wilbur Parker entered hospital in Halifax on November 25 for surgery. Our best wishes go to her for a successful recovery. Mr. Wilbur Parker is spending some time with his daughters in Halifax.

Reverend R.R. Winchester, Mrs. Winchester, Mrs. Ethel Smith, Mrs. Marjorie Prime, and Messes June Schmidt and Grace Hubley attended the Retired Teachers Association meeting, held in Annapolis Royal on Tuesday evening November 18th, at which a turkey dinner was served. A singsong followed the dinner, conducted by Mr. and Mrs. Allison Dalton of Annapolis Royal. Guest speaker for the meeting was Commander E. Petley-Jones, whose topic, "Historical Nova Scotia with Slides" was much appreciated by all those present.

Mrs. David Bancroft of London, Ontario, was a recent visitor of Mrs. Gilbert Hubley and Miss Grace Hubley.

Mr. and Mrs. Stan Smith of Halifax spent the weekend at their cottage at Mill Lake.

Mr. and Mrs. Gary Harris, Halifax, were weekend guests of the former's mother; Mrs. Lila Harris.

Reverend M. G. Butler and Mrs. Butler of Annapolis Royal, accompanied by Miss Kathy Anne Hubley of Truro, visited Mrs. Gilbert Hubley and Miss Grace Hubley recently. Mrs. Hubley is Kathy's greatgrandmother.

The regular meeting of Bear River Women's Institute will be held on December 3 at 2:30 at the home of Mrs. Clinton Miller.

Mrs. Percy Furgeson and son of Truro were visiters at the home of Mr. and Mrs. Cecil Bell over the weekend.

Mr. and Mrs. Trueman Wright spent Sunday at the home of Mr. and Mrs. Alton Taylor in Paradise.

Mr. and Mrs. Stan Smith of Halifax spent a holiday at their cottage at Mill Lake.

Guests of Mr. and Mrs. Alden Prime over Thanksgiving weekend were Mr. and Mrs. Bruce Prime, Halifax, and Mr. Wayne Prime, who is attending Acadia University.

Mr. Norman Hubley of Toronto spent several days in Bear River, guest of his grandmother, Mrs. Gilbert Hubley and his aunt, Miss Grace Hubley. He arrived on Wednesday from Halifax, having flown there from Boston, and he returned to Toronto by way of Halifax on Saturday.

Mrs. Spindler of Halifax representing the Red Cross Society of Nova Scotia; visited Oakdene School last Wednesday afternoon and Thursday and spoke to the pupils on behalf of Red Cross Youth and showed them Red Cross Youth materials from many sources.

Mr. Donald Darres Halifax, was a recent guest of his parents, Mr. and Mrs. Lawrence Darres

Thanksgiving Day guests of Mrs. Gilbert Hubley and Miss Grace Hubley were Miss Vera Mason, Mahone Bay and Miss Ruth Campbell of Windsor.

Mr. and Mrs. Gordon Halliday and daughter, Paulette, of Hillsburn visited Mrs. Halliday's sister, Mrs. Arnold Adams and Mr. Adams on Sunday.

Friends of Mr. Bill Smith will be sorry to hear he is a patient in the Digby General Hospital.

Mrs. James Dunn attended a Sara Coventry meeting at Bridgetown on Saturday afternoon.

Mr. Gary Harris, Halifax was a recent guest of his mother, Mrs. Lila Harris.

The community of Lansdowne wish to extend their sympathy to Mr. Roland Weir and family of Lansdowne in the passing of Mr. Weir's mother, Mrs. Roland Weir of Conway.

Mr. and Mrs. James Davison of Saint Croix and Mrs. William MacBay of Grand Pre were Sunday visitors of Mrs. William MacDonald, Mr. and Mrs. William Morine, and Mr. and Mrs. Milton Morgan.

Mrs. Bertis Freeman was a guest at the home of Mr. and Mrs. James Dunn for Thanksgiving dinner.

Regular monthly meeting of the Bear River Legion Br. No. 22 and Ladies Auxiliary on November 27th at 8 p.m. members urgently requested to attend.

Mr. Allister M. Harris recently returned home after spending 2 weeks with his mother Mrs. Iva L. Harris of Masson Que also with his sister Mr. and Mrs. Calvin J. Ruggles and family of the same place.

Mr. and Mrs. Allister M. Harris spent the past weekend with his son Sgt Robert M. Harris and family of Greenwood Square. They also visited with his son M-Cpl Reid A Harris and family of 10 Inverness Crt.

Fellowship Supper

On Thursday evening, November 20, a Fellowship supper was held at the United Baptist Church in Bear River with a large attendance of over one hundred people. Special speaker was Rev. Paul Legge of the Clementsvale Baptist Church who spoke following the supper.

The evening began with supper being served at 6:30 by the Ladies of the Social Committee and several others of the church assisting. Food was in abundance,supplied by the ladies, which consisted of tea, coffee, casseroles, beans, spaghetti, meat leaves, macaroni dishes, brown bread, pies, sweet beads, squares, rolls and etc.

Following the supper a sing song took place led by the pastor, Rev R. Seeley, with music supplied by Rev Mr. Legge playing the accordian. Mrs. Denis Trimper and daughter, Cathy, sang two selections, "Where Could I Go" and "He's Coming" with Mrs. Trimper playing the guitar.

Rev. Mr. Legge spoke and chose as his text Philippians 1:21 "For me to live is Christ and to die is gain." He asked this question: Is our Model, Christ" And is death gain to us"

Southville

(Miss Evonne Steele)

Mrs. Alma Cromwell has returned home after spending three weeks in USA. She went by Air Canada and visited her nephew, Glendon and wife, Irene Cromwell, in New Hampshire. She spent four days with her cousin, Jean Stephenson in Dorchester, Mass., and they motored to Providence R.I. where they visited their Uncle Harold and Aunt Gladys and her cousin Jean who gave a going away party for her. She also visited cousin, Vincent Benny Cromwell in Roxbury at the Veteran's Hospital.

Mrs. Ralph H. Cromwell and Mrs. Alma Cromwell motored to Digby Saturday evening where they attended a concert.

Pte Clark Ayer, Cornwallis spent Saturday morning and Sunday afternoon with his parents, Mr. and Mrs. George Ayer.

Miss Jessie Comeau is spending the week at her home. Joyce Perkins, Riverdale, is staying with her nights.

Mrs. George Ayer and Evonne Steele motored to New Minas with Miss Joan McCullough, Barton, Mrs. Randy Marshall South Range; Mrs Ralph McCullough and Leslie, Riverdale, on Tuesday.

Mr and Mrs. George Ayer and Evonne Steele spent Wednesday evening with Mr. and Mrs. Forrest Prime, Clary and Shanna at Weavers Settlement.

Mrs. George Ayer and Evonne Steele accompanied by Mrs. Ralph McCullough, Riverdale, attended a Tupperware party at the home of Mrs. Alton McCullough, South Range, on Saturday evening.

Miss Jessie Comeau spent a few days at her home here. She was accompanied by Mr. and Mrs. Gustave Robichaud Halifax. They returned to Halifax on Tuesday, November 11.

Milbury

Mr. and Mrs. Marshall Wheelhouse, Mrs. George Jefferson and Mrs. Leora Baxter attended the Birthday Party at the New Horizons in Bear River Saturday evening.

Mr. and Mrs. Andrew Anderson and family Clementsport were guests of Mr. and Mrs. Delbert Wagner on Saturday evening.

Bear River East

(Mrs. Malcolm L. Baxter)

Mr. and Mrs. Ed Haley attended the Graduation Exercises of their granddaughter Patricia Haley at the Dartmouth Regional Vocational School where she graduated as a Nurses Assistant on November 15, She plans to take up nursing at Payzant Memorial Hospital in Windsor.

Mr. and Mrs. Delbert Wagner and Mrs. Leora Baxter called on Mrs. Austin Hearn, Mr. and Mrs. Warren Brown and Mr. Wellington Brown, West Springhill on Sunday afternoon.

Mr. and Mrs. Ralph Jefferson were dinner guests of her mother Mrs. Arch

Mrs. Selig Presides At Prayer Day

The Baptist Women's Day of Prayer was observed by the "Muriel Bent" W. M. S. in the Bear River United Baptist Church on Monday, November 3, when the president, Mrs. Myrtle Selig, presided. Twenty-six, including members and visitors, attended.

Meditation concerned with Christian love was read by Mrs. Annie Gates and this was followed with prayer by Mrs. Seely.

The introduction to the service was given by Mrs. Carlene Porter who read a message from the Women's Department of the B. W. A. telling how Baptist women from six continents with 88 countries join in prayer on this day when the theme "One World, One Lord" is recognized.

Mrs. Laura Ruggles read about a Day of Prayer being observed in a converted Jewish temple in New York State as reported by Mrs. R. L. Mathisin and showed how mission ties like family ties can be stretched to the end of the earth as the Day of Prayer and compassion for fellow Baptists throughout the world is observed.

Prayer time followed as Mrs. Vi Henshaw and Mrs. Nadine Parker prayed for Baptist women in Africa particularly in Liberia, Nigeria, Ethiopia, in Europe, particularly those who labor behine the Iron Curtain; as Mrs. Idella Morine prayed for sisters in India with special reference to the Soras in Assam: and as Mrs. Ruby Porter prayed for Baptist women's work in Bolivia where there also is such need for the transforming power of the Lord Jesus.

Mrs. Mary Harris' solo "I Believe in a Hill called Mt. Calvary" added to the devotional theme.

Prayers for the needs in mission areas continued with Mrs. Marjorie Tibbetts telling of Baptist response in past and future emergencies as shared in the need wherever it occurs; with Mrs. Neva Rice telling of the needs in Bolivia and Cuba; and with Mrs. Rose Banks telling of the needs inIndia and Bangladesh.

The offering received is sent to the Baptist World Relief Fund.

The program concluded with an Act of Dedication of the women present led by Mrs. Evelyn Winchester. A friendship circle was formed and the hymn "Blest be the Tie" closed the meeting. The ladies adjourned to the vestry for a followship hour.

Form Coin And Stamp Club

Seventeen were present at C F B Cornwallis on Thursday evening when the Western Annapolis and Valley Coin and Stamp Club was organized and stamps and coins began to change hands.

One of the instigators of the Club was L. E. R (Bud) Winchester, Smith's Cove who has been an interested and ardent stamp and coin collector for many years. Officers elected on Thursday were Guy Adams, Smith's Cove, president; Bernard Alan, CFB Cornwallis, second vice-president, and Paul Sears, secretary-treasurer.

Two new members joined the club bringing the membership to 24. The club meets every third Thursday of the month.

Light refreshments were served at the close of the meeting.

Around Weymouth Village

(Mrs. June Cosman)

Weymouth

Mr. and Mrs. Ross Hankinson spent the weekend with his brother, Mr. and Mrs. Bruce Hankinson of Dartmouth, N.S.

Mrs. Patrick Lewis was hostess to a Tupperware Party on Monday evening in her home. About 14 ladies were present.

Mrs. Victor Jarvis of Chatham Ontario, has returned to her home after visiting with her family Miss Helen Weaver and Mr. Sammy Weaver for the Past week.

Mrs. Robert Smith of Windsor, Ontario, has returned to her home after visiting with her parents, Mr. and Mrs. Charles Hayes.

Mr. and Mrs. Alan Merritt of Kentville spent the weekend with her parents Mr. and Mrs. Russell Cosman.

Mr. and Mrs. David Hayes of Halifax spent a few days with his parents, Mr. and Mrs. Charles Hayes.

Mr. Stewart Lewis was guest speaker at The Weymouth Church of Christ on Sunday evening in the absence of Mr. Merle Zimmerman.

Mr. and Mrs. Oliver Dickey of Lower Sackville, spent the weekend with her parents, Mr. and Mrs. Wesley Grant.

Curtis Hankinson has returned home from the Yarmouth Regional Hospital after surgery.

Mr. and Mrs. William Rascher, of Woodbury, visited at the home of Mr. and Mrs. Ken Hankinson and also at the home Mr. and Mrs. Richard D'Entremont and Miss Flora Raymond.

Mrs. Allan Gaudet is a patient at the Digby General Hospital following a car accident which occurred in Plympton on Friday afternoon.

Eddie Hankinson and Miss Dianne Blankhorne of Wolfville spent the weekend with the former's parents, Mr. and Mrs. Kenn Hankinson.

Mrs. Geoffrey Journeay, has returned home after being a patient at the Digby General Hospital.

Mrs. Merle Zimmerman has returned home after being a patient at the Digby General Hospital.

Olive Branch Rebekah Lodge No. 100 held their regular meeting on Monday evening in the Guild Hall. Plans were being made for the Christmas party.

Mrs. Kenn Hankinson has returned home after visiting with her daughter, Mr. and Mrs. Clyde Teed and family of Ottawa for the past two weeks.

Mr. Merle Zimmerman was rushed to the Yarmouth Hospital on Sunday, but was soon released.

Reginald Kinney, has retired due to ill health, from employment at Amiraults, Weymouth Furniture and Hardware where he has been on the Staff.

Sister Claudette Melanson of Moncton N.B. spent a few days recently at her home in town.

Mrs. Hattie Langford who has been residing with her daughter Mrs. Austin Langford for andefinite time has moved to the Tideview Terrace, Digby.

Congratulations to the Southville area for recently receiving $10,000 government grant for their new Fire Department.

Mr. and Mrs. Garey Simmonds and son of Halifax spent the weekend with the former's parents, Mr. and Mrs. Frank Simmonds.

Miss Crysti Colwell, student at the Yarmouth Hospital spent the weekend with her parents, Mr. and Mrs. Frank Simmonds.

Mr. and Mrs. Frank Simmonds and family visited Sunday with Mr. and Mrs. Earl Cress at Round Hill.

Mr. and Mrs. Arthur Colwell Sr. are visiting at present, with their son, Mr. and Mrs. Arthur Colwell Jr. at Salisbury, N.B., and their daughter Mr. and Mrs. Ernest Fillmore at Hampton, N.B.

South Range West

(Mrs. M. Marshall)

Sunday supper guests of Mr. and Mrs. Earl Marshall were Mr. and Mrs. Willis Marshall and family and Miss Thelma Marshall, Digby.

Mr. and Mrs. Roy Cossaboom, Tiverton, visited Mr. and Mrs. Willis Marshall on Sunday.

Mr. and Mrs. Donald McCullough motored to Sackville Sunday to visit Mr. and Mrs. Robert Wright and family. They were accompanied by Mr. and Mrs. Carl Wright.

Mrs. Earl Marshall visited with Mrs. Edith McCullough, Weymouth on Tuesday.

Mr. and Mrs. Maurice Sabine, Weymouth North spent Tuesday evening with Mr. and Mrs. Elton McCullough and Paula.

Several from this community attended a "Quilting Bee" at the home of Mrs. Scott White on Tuesday.

Henry Shortliffe was a Sunday supper guest of his sisters, Misses Melda and Hilda Shortliffe, Barton.

Mrs. Endora Shortliffe, North Range, visited Saturday with Mrs. Effie Robicheau.

Mrs. Hubert Sabean and Mrs. Cora Mullen, North Range, were Friday supper guests of Mr. and Mrs. Elton McCullough.

Wednesday dinner guests of Mr. and Mrs. Elton McCullough were Mrs. Dora Marshall, Mrs. Forrest Hill, Misses Hilda and Melda Shortliffe, Barton; Mrs. Rhoda McManamon and Mrs. Evelyn Pettis, Amherst.

Mrs. Lennie Marshall attended a "Quilting Bee" at the home of Mrs. Vernon McCullough, Corberrie, on Wednesday.

Mr. and Mrs. Lindsay Misner, Woodville, visited Mr. and Mrs. Willis Marshall and family over the weekend.

Henry Shortliffe spent several days in Saint John, N.B. visiting his sister, Mrs. Leta McClusky.

Mrs. Scott White spent Monday with Mrs. Willis Marshall.

Mr. and Mrs. Carl Zwicker, Clarence, spent Saturday with their daughter, Mrs. Larry Marshall and Mr. Marshall.

Mr. and Mrs. Roger LeBlanc, Halifax, spent Saturday with her parents Mr. and Mrs. Forrest Hill.

Mrs. Elton McCullough and Mrs. Dora Marshall spent Saturday afternoon with Mrs. Muriel Dunbar.

South Range

(Sue W Bragg)

Mr. and Mrs. Paul Schnieder, two children and Mr. Schnieder's mother, Mrs. H.P. Schnieder, all of Raymond, Alberta, spent the weekend with Mrs. Hubert Shortliffe. Mr. and Mrs. Alfred Shortliffe of Riverview, N.B. were weekend visitors at the same home.

Mr. and Mrs. charles Bain of Sanford, Yarmouth Co. were weekend visitors at the home of their son, Ivan, Mrs. Bain and family.

Gordon Vicruck of Acadia Divinity College was guest Speaker at the Baptist church on Sunday Morning. Mr. Vicruck and Mrs. Vicruck were dinner guests of Mrs. Ida Sabean.

Mr. and Mrs. Milton Bragg and Mr. and Mrs. Gerald Wagner motored to Bridgewater on Saturday. They were supper guests of Mrs. Clarice Parks at Middle La Have.

Shoots Buck

Russell Melanson, Doucetteville, was lucky in shooting an eight point Buck weighing 180 lbs.

Gilbert Cove

Mrs. Louis E. Melanson visited her aunt, Mrs. Elta Deveau who celebrated her 92nd birthday during Mrs. Melanson's visit to Beverley, Mass.

Miss Eleanor Thibault and Mr. Robert Thibault visited Mrs. Sadie White who is convalescing at the home of her daughter, Mrs. Lee (Muriel) Maxner in Granville.

Mr. and Mrs. David Doucette visited the home of their son, Mr. and Mrs. Eugene Doucette and family in Ontario.

Get well wishes are extended to Mrs. Agatha Comeau of Weymouth, who is a patient in the V.G. Hospital, Halifax. Mrs. Comeau ran a small restaurant in Weymouth for many years and gained many friends. Her friends think of her but due to the "strike" cannot even let her know it by mail.

Alphonse Boudreau underwent surgery in Halifax. He is reported doing well and expected home shortly.

Much happiness is extended to Mr. and Mrs. Edward Robicheau who have moved into their new home.

Miss Anne Doucette is visiting friends and relatives in the U.S.A.

Mrs. Louie Blinn has returned home after being a patient in the I.C.U. in the Digby Hospital. Mrs. Blinn is the postmistress in Plympton but got gypped on get-well cards (thanks to the strike). She was thought of by many and especially in the hearts of all the many people to whom she gave such good service. Mrs. Blinn is convalescing at her home and wants to be able to return to work for some time. A speedy recovery is extended to her.

Mrs. Cynthia Gavel and four sons have moved into the Marshall home. Mrs. Gavel lived in Weymouth.

Father Rene Leblanc has returned home after spending a few weeks vacation. Father Leplanta and his sister replaced Father Leblanc during his absence and they have since returned to New Brunswick.

Sympathy is extended to Mr. and Mrs. Adoris Deveau and son, Charley, in the loss of their two dear ones. His son, Walter, and his mother Mrs. Deveau within one week. Mr. Deveau attended the funeral of his mother in Lynn, Mass.

Mrs. Leo Thibault spent a week in Halifax visiting relatives and friends recently.

Get well wishes are extended to Mrs. Frankie Thibedeau who underwent surgery in the Digby General Hospital.

We are happy to report that Gary Thibedeau has returned to work in Halifax and doesn't have to undergo surgery as he expected.

Mr. and Mrs. Denis Deveau of Lr. Sackville, visited the home of her parents, Mr. and Mrs. Frankie Thibedeau recently.

Mrs. Bernie Robicheau underwent surgery at Halifax and has since returned for check-ups and it is reported she is improving. Get well soon, Adeline.

Mrs. Lewllyn Coggins of Weymouth North underwent surgery in the Yarmouth Hospital recently and has since returned home. Her many friends wish her a speedy recovery.

Linda Robicheau and daughter Lena Lynn of Middleton, are staying at the home of her aunt, Mrs David Doucette while they are away.

Capt. and Mrs. Charles Melanson and son, Gary, of Dartmouth, have visited a few times recently at the home of his sister, Miss Edith Melanson.

Visitors at the home of Elsie Melanson were Mr and Mrs. Frank Morash of Moncton, N.B.; Mrs. Bertha McDonald and friend of Kentville; Mr and Mrs. Robert Campbell, Kentville; Mr and Mrs. Nauffts, Dartmouth, N.S.

Miss Elsie Melanson spent a week in Halifax recently visiting the Atlantic Winter Fair. She was accompanied home by Mr. and Mrs Wilfred Nauffts and friend, Mrs. Jennie Coolen, Halifax. They crossed on the Princess of Acadia, enroute to Toronto to get Mrs. Nauffts' mother, Mrs. Edna Lutz.

Miss Elsie Melanson, Gilbert Cove; Mrs. James Comeau, Plympton, and Mr. and Mrs. Carl Ring, Barton, were visitors to Saint John, recently.

Toys For Children's Ward

The Stitch and Chatter Club Weymouth, met on Tuesday evening at the home of Mrs. Ross Hankinson with Mrs. Sherwood Barr, president, in the Chair. Toys were brought in by each lady to be presented to the children's Ward of the Digby General Hospital. Refreshments were served by the Committe in charge.

Honoured On Anniversary

Friends gathered at the home of Mr. and Mrs. Ken Hankinson, Weymouth, on Saturday evening to surprise them with a party on the occasion of their 35th wedding anniversary. Twenty six people were present including Mr. and Mrs. Willis LeBlanc, who were also celebrating their 42nd Wedding Anniversary on Sunday.

A mock wedding was held for Mr. and Mrs. Hankinson with Mr. and Mrs. LeBlanc as attendants.

Supper of Chinese Food was served. The table was centered with a beautiful two tier wedding cake.

On Sunday evening Mr. and Mrs. Hankinson were entertained at an anniversary dinner at the Continental Kitchen at Upper Granville

Women Observe Prayer Day

The members of the North Range W.M.S. observed the Baptist Women's World Day of Prayer on Tuesday evening, Novbember 4th at the home of Mrs. Leslie Bacon. The president, Mrs. Kay Silver presided and conducted the meeting. Mrs Silver opened the meeting with a poem, "Teach us to Pray" followed by the hymn, "Did you Think to Pray"

I was noted that this year is the 25th anniversary since the inauguration of the B.W.W.D.P. and observed around the world where ever Baptist Women meet together.

Mrs. Glenda McNeill and Mrs. Ena Kinny gave readings and Mrs Kinney offered prayer The period of Meditation on the theme "One World, one Lord" was opened by singing "In Christ There is No East or West." At the Close of the Meditation all joined hands in the Friendship Circle.

Refreshments were served by the hostess assisted by Mrs Ida Sabean

C.W.L. Plans Quilting

At its regular monthly meeting, on November 12th the Plympton Council of the C. W. L. planned quilting bees to be organized during the after Christmas season. In January and February no monthly meetings will be held. Some housekeepers in the area offer from twenty to twenty-five dollars to have a bedcover quilted. Members of the C.W.L. are pleased to accept the offer as a means to increase their funds. They will gather in the home Mrs. Reginald White in Gilbert's Cove one afternoon a week and at the Sisters Residence in Plympton one evening weekly. These quilting parties will give the women the opportunity to meet on a more social basis.

Some of the ladies attended the Diocesan Executive Meeting which took place at Saint Patrick's Church Hall in Digby, at 2 o'clock on Sunday November 15th.

A donation of ten dollars will be made by the members toward the Digby Christmas Daddies Fund Committee, it was decided at the meeting.

It has now become a habit for the Plympton C.W.L. members to prepare and deliver Christmas treats for the aged shut-ins of the parish. The baskets will be prepared at the church hall immediately before Christmas and will be taken to the various homes concerned.

No definite plans were made at this time to send an offering to the missonary in the Dominican Republic who has been adopted by the Plympton group of the C.W.L. There were two reasons for this decision: the mail strike and the prospects of an increase in the funds as the years roll on.

Two members will help in the packing of the Christmas Daddies hampers intended for Plympton and the surrounding area, at the Kinsmen Hall, in Digby, on December 22nd.

A the close of the meeting, Mrs. Reginald White won a prize raffled amongst the members present. Refreshments were served.

Vocational Student Graduates

Edna Wentzell, Clementsport, graduates from the Liverpool Adult Vocational Training Module at Milton, Queens County.

She plans a vocation in Radio-T.V. broadcasting and will begin training in that field shortly. With her is Jack Dyson of Liverpool, her English communications instructor.

Her friends in Liverpool and Clementsport wish her every success.

"CKDY CHRISTMAS DADDIES SHOW"
Sunday, December 7
12 noon to 9 p.m.
CKDY - DIAL 1420
Live from Digby Regional High School

BUYING? SELLING? RENTING? HIRING? GO CLASSIFIED

ALL C BE CLASS seven c charge insertic first ti DISPL (With 1 inch fo column time. ENGA THAN cents charge IN MI headin each l

For windsps and large Peck,

FOR ly Alumid Windes. Jack se Road 0. fc

House Cottages and Will vi paym balan 245-4 Wyle

FOR rd Cort condi work ne 245-4 3ic

FOR on Ford A-1 con es, Radi s I have Must R2 Weyr 2ip

FO dge van one 245- 2ip

FO low 53 x 2ip

FO NT 440 A1 con ork don just spe ird Ave: 2ip

FO front end .00. Caghts, Ro nold He 2ip

FC odge Mc V-8 A we r Ste Will tra or mo 4544. 5:3ip

FC with eig ex- ce ewly rel ex- ce rmo- kir arest off man Th Cove or 6:2ip

Fc ot at M 00 ft. of I with ha od. Or Bear Ri lot or bu acre co nville Ce and ro n be bo or se Digby 24 6:2ip

20 S LTD ilable rist y

FOR SALE

FOR SALE - 1969 Dodge Station Wagon, good working condition, new tires. Needs body work. $800.00 Phone 245-4668 16:1ip

FOR SALE--1971 VW Super Beetle $975.00. Phone 467-3617. 16:3ip

FOR SALE--One utility car trailer, home made. 15 inch wheels, reasonable price. Phone 245-5381. after 5:00 p.m. 16:2ip

FOR SALE--One complete set of drums. Phone 245-5512. 16:1ip

FOR SALE Chesterfield and chair. Good condition. Phone 245-5428. 16:1ip

FOR SALE Snow tires size F 78-14, white wall, studded. Phone 245-2327. 16:1ip

FOR SALE Fawcett oil heater in good condition. Phone 837-5442 16:1ip

FOR SALE 292 G.M. Motor, completely rebuilt. Phone 245-4358, Preston Andrews, Rossway 16:2ip

FOR SALE - 1967 Ford Falcon standard, good condition, new winter tires, radio. Will sell or trade for half-ton Chev. truck. Phone 467-3335. 16:1ip

FOR SALE--1968 Dodge Dart GTS, 340, 4 barrell, good condition 1 set MAG RIMS, 2 new Tornado winter tires; 4 good summer tires; 8 track Stereo tape player. Priced for quick sale. Phone 245-2712 after 5:00 or 245-4715 during day. 16:2ip

FOR SALE - G.E. Dishwasher- motor still under warranty, G.E. Floor Polisher, Phone 245-4939 15:2ip

FOR RENT

TO RENT - 1 bedroom apartment suitable for two persons, partly furnished, within walking distance of shopping area. Phone 245-4939. 16:tfc

FOR RENT-One bedroom, heated apartment. Call 245-4544 or 245-2950. 15:tfc

FOR RENT-Three-room office. Hayden Block, Water Street. Phone 245-2445 after 6:00 p.m. 15:4ip

FOR RENT - Two bedroom heated apartment. Phone 245-4544 or 245-2950 27:tfc

FOR RENT Apartments. Phone 245-2374 or 245-4929. 46:tfc

FOR RENT

Cement mixer, one bag capacity, with or without cement. Phone for rates and reservations - 245-4086. 5:tfc

FOR RENT - One and two bedroom apartments. Apply GRAHAM SAUNDERS at 245-2431 or 245-4938. 31:tfc

WANTED

HELP WANTED—For a really good career in sales. Write Box B.H.S.-670, c-o this newspaper. 45:tfc

WANTED TO BUY One Kemac stove, call 245-2085 or 245-5308. Call after 5 p.m. 16:2ip

WANTED Used typewriter in good condition. Phone 245-2439. 16:1ip

NOTICES

NOTICE - Vacuum cleaners Parts sales and service. S.A. Morash. Phone 245-4453 5:tfc

NOTICE - Carpets cleaned with the latest equipment. Free estimates. Phone 467-3611, Bear River Home Furnishings. 23:tfc

Grace United Church, Digby Annual Turkey Supper and Sale, Friday, November 28 4:30 - 7:00 p.m. Adults $3.00; Children, 12 and under $1.50. 14:3ic

Christmas tea and Bazaar will be held at Smith's Cove Baptist Church vestry November 29th from 2 to 5 p.m. Admission $1.00. 15:2ic

Ladies Curling Club Meeting, Wednesday, Dec. 3, 8:00 p.m., at the Digby Curling Club. 16:1ic

Anyone interested in curling in the Digby Ladies Curling Club please contact either Mrs. Mary King, telephone 245-2950 or Mrs. Betty Margolian, telephone 245-4401 16:2ic

CARDS OF THANKS

CARD OF THANKS - I wish to thank everyone who sent cards, messages and gifts while I was a patient at the Digby General Hospital and also all those who have been so kind to me and my family since my return home. Many friends and relatives have visited and brought gifts of food, flowers, etc. I deeply appreciate your kindnesses and wish to say "Thank you and God bless you all". Speical thanks to Dr. Doucette, Dr. Birsel and nurses of Intensive Care Unit. MRS. LOUIS BLINN, PLYMPTON, N.S. 16:1ip

CARD OF THANKS - We wish to thank all our friends and relatives who made our 60th Anniversary such a happy affair. To all for cards, money, calls and flowers, also Rebekah Lodge. Thank you. Special thanks to daughter Evelyn and Norman Kennedy for organizing, son Trueman and wife and family from Yarmouth and to all who helped them. Our thanks to the Lions Club. DELLA AND GORDON VAN-TASSELL 16:1ip

CARDS OF THANKS

CARD OF THANKS - In grateful appreciation I thank all those who sent cards, flowers, and who visited me while I was ill at home also while I was a patient in the Digby General Hospital. Special thanks to Dr. Stokes, Dr. Birsel, Pauline McNeil, P.H.N., MacIntyres Ambulance Service also the staff on the 2nd floor for the wonderful care I received. MRS. KATE CHURCHILL 16:1ip

CARD OF THANKS - Preston Andrews thanks all those who aided in entinguishing the fire in his truck on Thursday at Rossway. Special thanks to the Digby Fire Department for their prompt service and Gerald Walker and son who gave the alarm. 16:1ip

CARD OF THANKS - A very special thanks you to McClaffardy and Frost for their kindness in loaning us their truck to move our new pastor's furniture from Newfoundland. It was greatly appreciated. The Tiddville Pentecostal Church. 16:1ip

CARD OF THANKS - The family of the late Arthur Comeau thank friends and relatives who paid respects during our time of sorrow. 16:1ip

Engagement

DUGAS-COFFINS

Mr. and Mrs. Lewellyn Coggins of Weymouth North are happy to announce the engagement of their only daughter, Dorothy Patricia to Hubert Francis, son of Mr. and Mrs. Adolph Dugas of St. Bernards. 16:1ic

IN MEMORIAMS

HENDERSON—The family of the late Ruby L. Henderson wish to express their heartfelt appreciation for the many acts of kindness shown to them during their recent bereavement: for flowers, cards, memorial tributes and Gideon Bibles, telephone calls and gifts of cooking. Special thanks to Dr. D. S. Brennan and the V.O.N. Public Health nurses for their care of our mother during the past two years; to R. McCleave Funeral Home and pallbearers; to Rev. Earl Waterman for his comforting message; to Rev. Morley A. Shaw, Jr., Rev. Daniel McComiskey and the choir of the Advent Christian Church for their contributions to the funeral service; to Byard and Frank Marshall for loaning cars, and to Darlene Peck and other friends for their assistance in time of need. To all we are deeply grateful. Beryl and Goldie Henderson, Ruby I. Munster. 16:1ic

HERSEY—In fond and loving memory of a dear mother and grandmother Vesta Hersey who passed away December 3, 1958.

In our home she is fondly remembered

Sweet memories cling to her name

Those who loved her in life sincerely

Still love her in death just the same

Always remembered and sadly missed by daughters, sons, and Grandchildren. 16:1ip

BIRTHS

Mr. and Mrs. Glen Ogilvie, Lower Onslow are happy to announce the birth of a son, Ian Glen, on October 17, 1975, weight 6 lbs. 4 ozs. Grandparents Mr. and Mrs. Arnold Trask, Lighthouse Road. 16:1ip

Clementsport

Mr. and Mrs. George Dadley of Revere Mass., are spending a weeks vacation with Mrs. Dadleys father Mr. J.A. Essensa.

Mr. James Ramsay of Rochester N.Y. is spending a week with his sister Miss Irene Ramsay and brother Roy.

Richard Ramsay of Halifax is spending the weekend with his parents Mr. and Mrs. Earl Ramsay and sister Penny.

The United Baptist Pastorate Board of Management met in the Clementsport U.B. Church on Monday evening November 10. Many items of interest were brought before the Board and the Budget for Pastorate 1976 was presented. The Secretary for the pastorate, is Mrs. Phyllis Winchester, Smith's Cove, . Following the meeting a time of Christian fellowship was held and light refreshments were served by Mrs. Rae Potter, Mrs. Alan Wilcox and Mrs. Veta Thompson, Church Clerk.

Sgt. Lloyd Potter of the Armed Services at Schilo, Manitoba spent the weekend with his parents, Mr. and Mrs. Ezra Potter.

Mrs. Gladys Long has left for USA to spend the winter with her family.

Mr. and Mrs. George Dadley of Revere Mass., spent a few days here at their summer home. and also visited with her father, Mr. Arthur Essensa at Annapolis Royal.

Christian sympathy is extended to the family and friends of the late, Miss Grace Spurr who passed away on Sunday November 9, 1975.

Mrs. Inez Barteaux entertained the U.B. Senior Sewing Circle on Tuesday Evening of the 11th, and 18th when a quilt was finished. There will be no circle meeting on the 25th. The Christmas party will take place on December 6th at the home of Miss Elizabeth Potter. Mrs. William F. Barteaux was hostess to the Junior Circle on Tuesday evening of the 18th.

Mr. and Mrs. Franklin Thompson, and Mr. and Mrs. Murray W. Langille, motored to Woods Harbor and West Head C.S.I. on Friday, November 14th and visited with, Mrs. Helena Goodwin; Mr. and Mrs. Douglas Nickerson, and Mrs. Mazie Blades, returning home the same evening.

Sorry to report, Mr. Rae Potter is confined to his home through illness. A speedy recovery goes out to him.

Mr. Wilfred Deveau of Dorchester N.B. is visiting with Mr. and Mrs. Weldon Rawding for a few days.

PERSONALS

Mrs. Ralph Haight has returned home after visiting her daughter Mrs. Eddie Amirault, Mr. Amirault, Kevin and Janet in Ottawa.

Miss Jeanie Brown, Miss Nancy Brown and their mother, Mrs. Raymond Brown were entertained on November 19 at the home of Mr. and Mrs. Aubrey Forest in celebration of Jeanie's tenth birthday. The occasion also marked the 46th wedding anniversary of Mr. and Mrs. Forest. In the evening Jeanie was honored on her 10th birthday by Rev. Francis Burnett, Mrs. Eunice Pearson, Mrs. Leta Handspiker and Miss Elaine Handspiker, R.N. when cake and ice cream was served.

PROVINCE OF NOVA SCOTIA

BOARD OF COMMISSIONERS OF PUBLIC UTILITIES

IN THE MATTER OF THE MUNICIPAL BOUNDARIES AND REPRESENTATION ACT, BEING CHAPTER 195 OF THE REVISED STATUTES OF NOVA SCOTIA 1967

- and -

IN THE MATTER OF THE APPLICATION OF THE MUNICIPALITY OF THE DISTRICT OF DIGBY FOR CONFIRMATION OF THE NUMBER AND BOUNDARIES OF THE POLLING DISTRICTS IN THE MUNICIPALITY AND THE NUMBER OF COUNCILLORS TO BE ELECTED FROM EACH OF THE POLLING DISTRICTS

NOTICE

NOTICE IS HEREBY GIVEN that the application of the Municipality of the District of Digby for an order seeking confirmation of the number and boundaries of the polling districts in the Municipality and the number of councillors to be elected for each of the polling districts, will be heard at a Sitting of the Board to be held in the Court House, Digby, Nova Scotia, on Thursday, the 4th day of December, 1975, at the hour of 9:30 o'clock in the forenoon.

Particulars of the application, including descriptions of polling districts and the number of ratepayers in each polling district, may be seen at the office of the Municipal Clerk, Digby, Nova Scotia, or at the offices of the Board, 5516 Spring Garden Road, Halifax, Nova Scotia.

All persons interested will be given an opportunity to be heard at the Sitting.

DATED at Halifax, Nova Scotia, this 10th day of November, 1975.

BY ORDER OF THE BOARD
Joan Covey
CLERK

Digby Municipal Recreation Commission

Is receiving applications to assist Community Groups & Organizations for their 1976 Budget to help with their Recreation Programs.

Please forward your applications to the Municipal Office in Digby by Dec. 12/75

MUNICIPAL RECREATION COMMISSION

"NOTICE"

New Hours

Beginning December 1st

Monday - Thursday - 7:00 a.m. to 10:00 p.m.
Friday - Sunday - 7:00 a.m. to 12:00 p.m.

24 Hour Towing
Minor Repairs

Henderson's Gulf

DURING HOURS PH. 245-4370 — CONWAY, N.S. — AFTER HOURS PH. 245-2610

TENDER

Tenders will be received by the undersigned up to Monday, December 8, 1975, at 12:00 noon for Two, 1966, 60-Passenger School Buses. Buses may be seen at the School Bus Garage, Mount Street, Digby.

Lowest or any Tender not necessarily accepted.

W.L. McMillan
Secretary-Treasurer
Digby Municipal School Board
Court House
Box 429, Digby, N.S.

PUBLIC MEETING OF THE RATEPAYERS OF THE TOWN OF DIGBY

NOTICE is hereby given pursuant to a resolution passed by the Town Council of the Town of Digby that a public meeting of the ratepayers of the said Town is convened, called and summoned for Thursday, the 4th day of December, A.D., 1975, at seven thirty o'clock in the afternoon (7:30 p.m.) at the New Fire Hall in the said Town, to which meeting there will be submitted a resolution in the form following that is to say:

RESOLVED that this public meeting of the ratepayers of the Town of Digby hereby approves of the proposed borrowing by the said Town of a sum not exceeding One Million Eight Hundred Forty Thousand Dollars ($1,840,000.00) for the purpose of constructing, altering extending, and improving public sewers or drains in the town and acquiring or purchasing materials, machinery, implements or plant deemed requisite or advisable therefor, or for maintaining such public sewers or drains.

DATED at the Town of Digby, this 12th day of November, A.D., 1975.

G.A. Pitman, Town Clerk

OBITUARIES

JUDITH ANN DUNNINGTON

Judith Ann Dunnington of Annapolis Royal, 19, daughter of Harold and Joan Dunnington of 148 Ritchie Street, Annapolis Royal, died on Friday, November 21, as the result of an automobile accident.

Judith was born in Annapolis Royal on December 22, 1955. She graduated from the Annapolis Royal Regional Academy in 1974 and was employed at the Digby office of Maritime Telegraph and Telephone Co. Ltd.

Surviving besides her parents are four sisters; Elizabeth, Catherine, Dorothy, Jo Anne, and one brother, Russel, all at home; her grandmother, Beatrice Dunnington of Granville Ferry; and grandparents Mr. and Mrs. W.J. Lampard, Hamilton, Ontario.

Her body rested at Dargie's Funeral Home in Annapolis Royal until Tuesday, November 25.

Funeral service was held at St. Luke's Anglican Church at 2 p.m. on Tuesday.

Rev. D.C. Reid conducted the service with interment at Woodlawn Cemetery.

In liew of flowers donations in memoriam may be made to the Annapolis General Hospital Annapolis Royal.

JOHN JOSEPH COMEAU

John Joseph Comeau, 84, of Digby, Nova Scotia, died at Yarmouth Regional Hospital on Saturday. Born at Saulnierville, Nova Scotia he was a son of the late James and Olive Theriault Comeau. He was a retired carpenter. For the past few months he has been a resident of Villa Acadian, Meteghan, Nova Scotia.

He is survived by a brother, Edward, of Hillgrove, N. S. He was predeceased by his wife the former Irene Miller and an infant son, one brother and one sister. His body is at Jayne's Funeral Home, Digby, N. S. Funeral mass will be held Tuesday morning at 10:30 from Saint Patricks Roman Catholic Church, Digby, N. S. Rev. Father Leo Maillet will conduct the service and interment will be in the church cemetery, Digby, Nova Scota.

MRS. WILLIAM CHALLONER

Mrs. Wiliam Challoner 85, died Wednesday at Yarmouth Regional Hospital.

Born in Plympton, she was the former Mary Amiro, a daughter of the late Alfred and Angela (Thibodeau) Amiro.

Surviving are: two daughters, Dora (Mrs. Pearl Wagner), Plympton; Dorothy (Mrs. Ralph Adams), Yarmouth; two step-sons; Joseph, Plympton; Raymond, Sluice Point; a step-daughter, Mrs. Ruby Kenney, Ontario; 17 grandchildren, 48 great-grandchildren.

Funeral service was held 10 a.m. Saturday in St. Ambrose Cathedral. Burial was in Our Lady of Calvary cemetery.

LEONARD G. HEWITT

FREEPORT — Leonard Garland Hewitt, 81, of Freeport died Thursday at home.

Born at Rollingdam, New Brunswick, he was a son of the late William and Edna (Turner) Hewitt.

He resided in the United States for 40 years where he operated a wholesale-retail lobster business prior to moving to Nova Scotia. He was a member of the Freeport Masonic Lodge and took an active part in the church and community life.

Surviving are his wife, the former Ernestine Thurber, Freeport; a son, Philip, Portland, Me.; two brothers, George, Gorham, N. H., Sheldon St. Stephen's New Brunswick; a sister, Mrs. Lillian Williams, Exetor, N. H., and four grandchildren.

The body was in Jayne's Funeral Home, Digby. A Masonic service will be held in the Freeport Baptist Church Sunday evening. Funeral service was held Monday 2:30 p.m. in the Freeport Baptist Church, Rev. Kitchener Daw officiating. Burial was in Freeport Cemetery.

ARTHUR JOSEPH COMEAU

Arthur Joseph Comeau, age 80, died Monday at Digby General Hospital.

Born in Weymouth, he was the son of the late Stephen and Margaret (Melanson) Comeau.

Surviving is his wife, the former Marion Handspiker, three sons, Frederick and Edward of Digby; Jimmy, Alberta; four daughters, Lean (Mrs. Dennis Saulier) Beaver River; Sharon (Mrs. Jerry Vantassel,) Barrie, Ont; Brenda (Mrs. John Whitlock) Dartmouth; Diane, Digby. One sister Jenny Hayes, Blacks Harbour, N.B.

The body rested at Jayne's Funeral Home, Digby, N.S. Funeral service was held 2 p.m. Thursday from St. Patrick's. R.C. Rev. Father Leo Mailett conducted the service. Interment was in the St. Patrick's R.C. cemetry.

Also are surviving are sixteen grandchildren and sixteen great-grandchildren.

CLARENCE J. ROSS

Clarence J. Ross, 70, of 98 Macsarlane St. died November 20 at All Saints Hospital, Springhill. Born in Roxville, Digby Co., he was a son of the late Mr. and Mrs. Wm. Ross. He engaged in farming in Roxville until 1940 when he moved to Springhill, where he worked in the coal mines. He was a member of St. Andrews Wesley United Church and a member of the Board of Directors of the Senior Citizens Sixty Plus Organization, and contributed many hours of volunteer labor to that project. He loved his home and delighted in cultivating a large vegetable and flower garden.

Surviving besides his wife, the former Annie Christina O'Brien, are 2 daughters, Miriam (Seattle Wash), Luella (Mrs. Alfred Egerton, Weston, Ontario) and 2 granddaughters. He was predeceased by a brother Wilfred and sister, Violet.

The funeral service was held in Springhill on November 22 with Rev. James Martell officiating. Burial was in the cemetery in Mapleton, Cumberland County.

MRS THOMAS DEVEAU

Mrs. Thomas Deveau, 73, Beaver River, died Sunday at home.

Born in St. Alphonse, she was the former Adele Saulnier, a daughter of the late Joseph and Aimee (Saulnier) Saulnier.

Surviving are five sons, Edward and Emile, both at home; Roger, Toronto; Lionel, Beaver River; Wilfred, Moncton; six daughters, Genevieve (Mrs. Irenee Comeau), St. Alphonse; Isabelle (Mrs. Ellis Eisner), Middleton; Lucille (Mrs. Alex Khatab), Toronto; Dolores (Mrs. Nelson LeBlanc), Salmon River; Rose (Mrs. Stephen Jacquard), Comeauville; Frances (Mrs. Douglas Upton), Calgary; three grandchildren and three great-grandchildren.

She was predeceased by a daughter and a brother.

Funeral service was held 10 a.m. Wednesday in St. Vincent de Paul Church, Salmon River, Rev. Edward Theriault officiating. Burial was in parish cemetery.

MRS. RAYMOND MOORE SR.

Mrs. Raymond Moore Sr., 70, of Deep Brook, Nova Scotia, died at the Digby General Hospital on Sunday.

Born at Sydney, Nova Scotia the former Ida May Pauline Spurr, whe was a daughter of the late Shippy and Ida May Messinger Spurr.

She was Sunday School superintendent for over 20 years and taught for many years at the Deep Brook Baptist Church. She was well known for her beautiful gardens.

Surviving besides her husband, Raymond Moore Sr.; are two sons: Raymond Jr. and Robert; one daughter, Paula (Mrs. Robert Ecker); two sisters, Marie (Mrs. Frank Prammagiore) and Miss Ethel Spurr; nine grand and nine great-grandchildren all of Deep Brook.

Her body rested at Jayne's Funeral Home, Digby, Nova Scotia. A memorial service was held on Wednesday at 3 p.m. from the Deep Brook Baptist Church. Rev. Wallace Jordan assisted by Rev. Charles Milbury conducted the service. Interment was in the Spurr - Moore private cemetery, Deep Brook.

Plympton
(Ruberta Potter)

Mrs. Louis Blinn who has been a patient at the Digby General Hospital is recuperating at home.

Mr. and Mrs. R B. Powell spent a few days in Yarmouth last week.

Alphonse Boudreau, who has been a patient at the Vectoria General Hosptial, returned home on Monday

Mrs. George Mutch, Kentville, was a weekend visitor with Mr. and Mrs. R B. Powell.

Mr. and Mrs. Sydney Longmaid and Mr. and Mrs. Danny Potter, Halifax, spent the weekend with Mr and Mrs. Keith Potter

New Tusket
(Mrs. J. E. Ford)

Mr. and Mrs. Neil Colwell of Wolfville spent the weekend of Nov. 16th at the home of Mr. and Mrs. Joseph Gaudett.

Mr. and Mrs. John J. Melanson of Tusket spent Nov. 15th and Mr. and Mrs. Wilfred Ford of Ohio spent Saturday evening at the Gaudett home.

Mr. and Mrs. Eldon Ford spent Thursday at the home of Mr. and Mrs. Henry Ford at North Williamston. Mr. and Mrs. Henry Ford are receiving congratulations on the birth of a baby girl, 8 lbs. 4 oz. born November 18th, 1975. They are both former residents of this place.

Wayne Saulnier of Kingston spent Friday at the home of his parents, Mr. and Mrs. Lawrence Saulnier.

Mr. and Mrs. Roy Prime and sons, Preston and Howard, of Pleasant Valley were visitors Sunday afternoon and evening at the home of her parents, Mr. and Mrs. Eldon Ford.

Mink pelting is in full swing at time of writing, with all the available men, women and many of the High School pupils at work.

Southville

Callers at the home of Miss Jessie Comeau were Mr. and Mrs. Harlie LeBlanc, Weymouth; Mr. and Mrs. Leigh Sabine, Mr. and Mrs. Grant Sabine and family Riverdale; Mrs. William Steele, Mr. and Mrs. George Ayer, Evonne Steele, Mrs. Ralph McCullough, Riverdale and Mrs. Philip Gaudett, Danvers.

Get Well Wishes go to Miss Madeline Comeau who is a patient at the V.G. Hospital Halifax for an indefinite time

Mrs. George Ayer and Evonne Steele attended a Pink and Blue Shower in honor of Mrs. Genevieve Doucett held at the home of Mrs. Gloria Barr, Weaver Settlement on Monday evening November 10.

Wedding

WAGNER-RICHARDSON

Inglisville United Baptist Church was the scene of the marriage of Joyce Louise Richardson, daughter of Mr. and Mrs. Ernest Richardson Inglisville, to Gary Allan Wagner, son of Mr. and Mrs. Eric Wagner Plympton, Digby County. Rev. Willard Smith, Lawrencetown, performed the double ring ceremony. Earl Llewellyn. Lakeville, was the soloist and Shirley Stewart, New Albany, was the Organist.

The bride, given in marriage by her father, wore a floor-length princess style dress of white sheer over crepe with long sheer sleeves and a square neckline. The empire waistline was accented with large white daisies. She wore a sheer hood attached to a train both of which were edged with large white daisies. She carried a bouquet of red roses and white mums.

The maid of honor was Elva Richardson, Halifax sister of the bride. She wore a floor length princess style dress with empire waist, a square neckline and short puffy sleeves of a light blue-polyester with a pattern of small raised flowers. She wore a large white picture hat and carried a bouquet of white mums. The bridesmaids were Juanita Richardson, Kingston and Ardis Richardson, Halifax, sisters of the bride. They wore yellow gowns styled the same as the maid of honor's and carried bouquets of white mums.

Robert Wagner, Sackville, brother of the groom, was best man and ushers were Brian Wagner, Wolfville, brother of the groom and Stanley Richardson, Hilden, brother of the bride. The mother of the bride was attired in a street-length long sleeved flowered jersey dress in beige, yellow and rose colors, The mother of the groom chose a street-length long sleeved dress of medium blue crepe.

Following the ceremony a reception was held on the lawn of the home of the bride. The happy couple are making their home at 104 Arklou Drive., Dartmouth N.S. The groom is employed at Halifax Dock Yards where he is an electronics technician and the bride is employed at Maritime Tel and Tel.

EARLY BIRD VALUES

Specially purchased items on sale until December 24th (or extent of stock).

CANADIAN TIRE

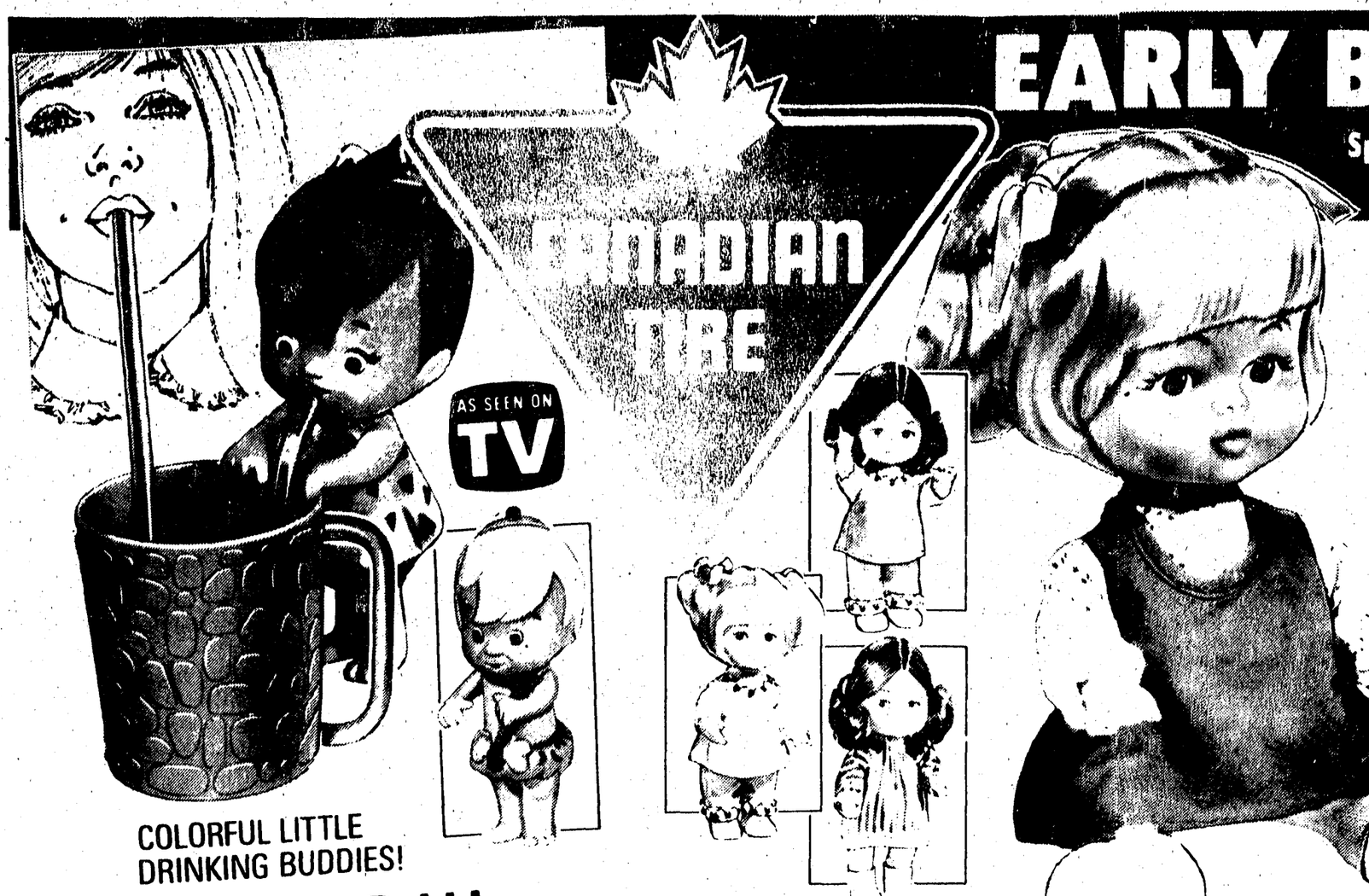

COLORFUL LITTLE DRINKING BUDDIES!

Sip-Along Pebbles or Bamm-Bamm

Early Bird Special **2** Each

Two favorites from the Flintstone family! Dolls appear to drink when child sips on the straw. Includes Pebbles or Bamm-Bamm doll, sip-along straw, drinking mug.

Twinkle LITTLE STAR

Early Bird Special **1.99** Each

A delightful doll from Regal!

A gift that's bound to put a twinkle in some little girl's eye! She stands about 8½" tall, has rooted washable hair, and is fully jointed. Choice of four pretty styles. Great value!

YOUR CHOICE **7.99** Each

Raggedy Ann – Raggedy Andy

All-time favorite folk dolls — cute and cuddly! Big button eyes, 'raggedy' woolen hair and removable washable clothes. Cute-as-a-button gift special!

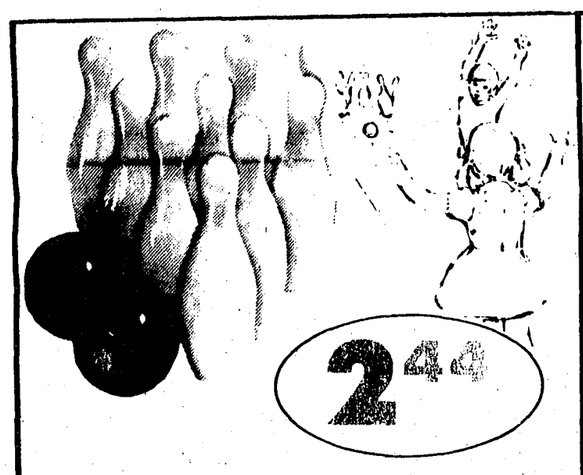

2.44

SPECIAL! JUNIOR LEAGUE

Bowling Game

Kids of all ages will enjoy this great game! 10 plastic pins and 2 plastic balls in a handy pick-up fun pack. Hours of fun!

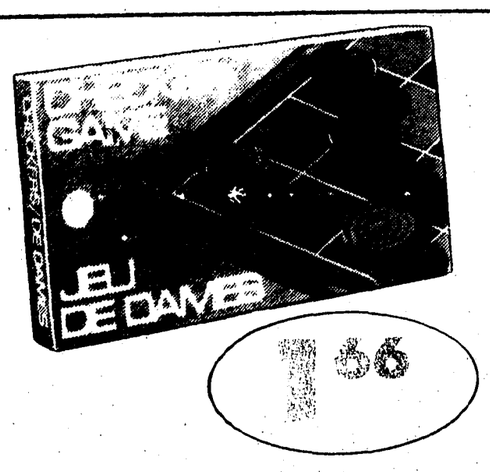

1.66

FUN FOR ALL AGES!

Checkers Game

Ever-popular checkers plus an instruction sheet describing 9 other games you can play with the checkers board and markers.

5.95

GAME OF GLOBAL ENTERPRISE!

Billionaire

From Parker Brothers! Here's your chance to manoeuver yourself into a powerful financial position, dabble in diamonds, and more!

2.66

DOUBLE FUN! ACEY DEUCY and

Backgammon Game

Two fun-packed games for 7 year olds to adults. Contains folding playing board, red and black markers plus two dice. Family fun!

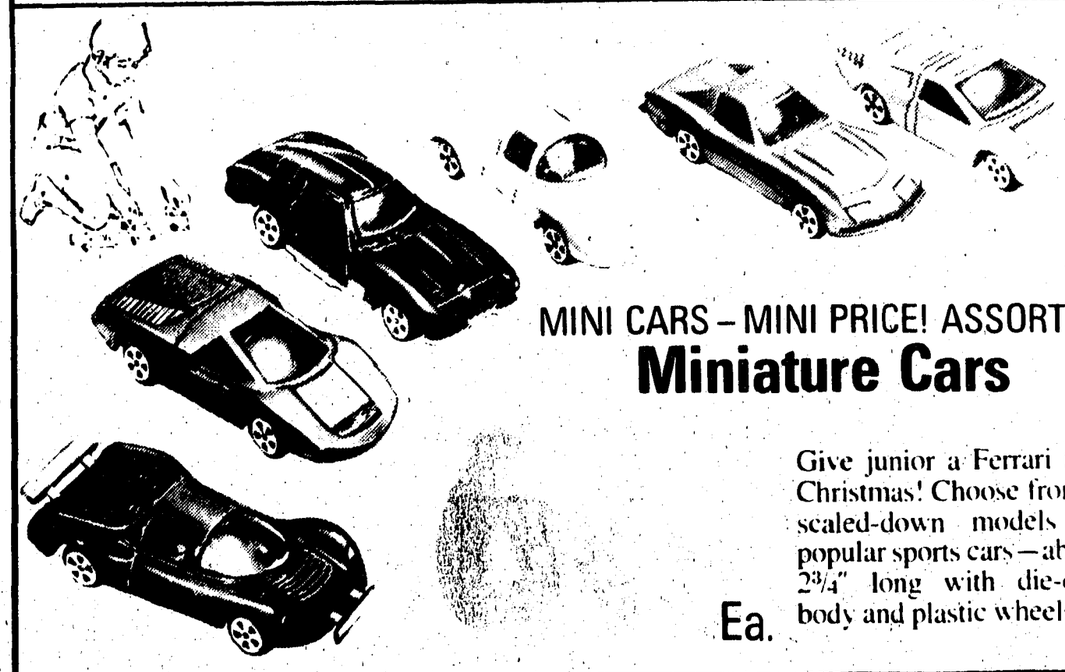

MINI CARS – MINI PRICE! ASSORTED

Miniature Cars

Ea.

Give junior a Ferrari this Christmas! Choose from 6 scaled-down models of popular sports cars—about 2¾" long with die-cast body and plastic wheels.

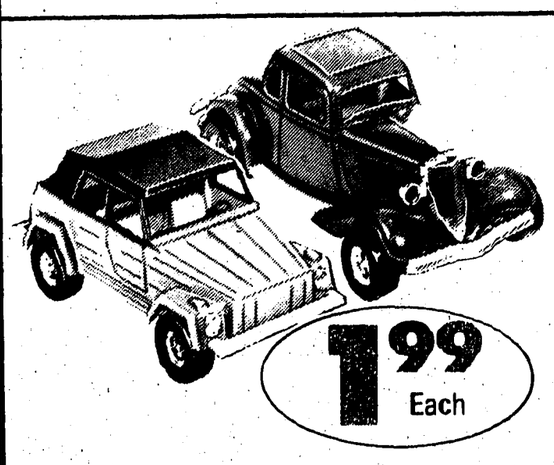

1.99 Each

GREAT GIFT DEALS on WHEELS

Plastic Model Cars

Choose from the 1934 Ford Victoria and Volkswagen's 'The Thing'. Each model is approximately 11" long. Buy both for double the fun!

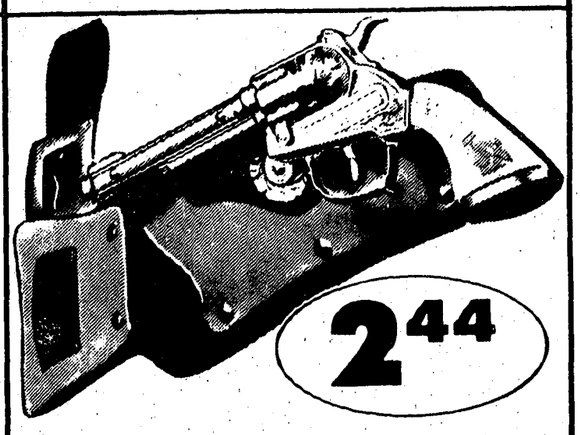

2.44

PLAY-TIME PARTNERS!

Gun and Holster Set

Cast metal Texas Ranger gun teams up with a vinyl holster and belt for lots of harmless 'Wild West' fun! An action-packed special.

Extra Savings! Cash and Carry BONUS COUPONS

CANADIAN TIRE ASSOCIATE STORE

...Santa's little helper

E. B. Robertson & Son Ltd.

Digby, N.S.

THE DIGBY COURIER

Pages 9 - 16

THURSDAY, NOVEMBER 27, 1975

A committee was set up on Saturday evening to look into the feasibility and manner of procedure to be followed in an effort to get a sardine factory or fish processing plant started in the area.

Seated above, left to right, are Alvee Titus, Centreville, prominent fisherman; Joseph Casey, M.L.A., who called the meeting; George O'Neil, elected to the committee and Clifford Mullen. Standing are left to right, Claude Westcott, committee member; Richard MacDormand, Department of Environment; John Mullally, Deputy Minister of Fisheries; Audrey Frankland, committee and Douglas McClafferty, Department of Environment.

Inspection Vehicle On Patrol

With winter here the mobile inspection vehicle of the Department of Highways will be doing random checks of motor vehicles around the province to see if they're in shape for cold weather driving.

This is the first winter that the Inspection Vehicle will patrol Nova Scotia Highways. Since going into service last April, it has logged 5,312 miles.

Inspectors work alone or in co-operation with the RCMP and Local Police. They check floor pans for seepage of carbon monoxide fumes and tire treads.

Operators are cautioned to be very careful when "Boosting" batteries to start motors. Improper placing of cables could cause an explosion.

Hon. Leonard J. Pace, Q. C., Minister of Highways, reminded motorists that section 234 of the Motor Vehicle Act requires that vehicles be in sound mechanical condition. The province's 400,000 operators also are required by law to have vehicles checked at a mechanical inspection station at least once a year.

There are 965 certified inspection stations in Nova Scotia.

Motorists should be aware that proper functioning of exhaust systems is critical in cold weather when occupants may encounter long delays in traffic. Driving with windows slightly open is recommended, Mr. Pace Said.

Clare Arts Council Stage Interesting Show

Officers of the Clare Arts Council. Front row, left to right: Mrs. Clarice Comeau, 1st vice-president; Miss Edith Thibodeau, secretary-treasurer ; Back Row, Rev. Maurice LeBlanc, cultural and artistic advisor; Gerald Boudreau, president; Mrs. Catherine Melanson, 2nd Vice-president, all of Church Point.

(Melanson Photo)

The Clare Arts Council held a general meeting on Monday evening, October 27th with president Gerald Boudreau presiding. A showing of slides Nova Scotia Arts by Rev. Maurice LeBlanc of Ste Anne's college staff, proved to be interesting. The slides program depicted the various types of the arts of printing, oil painting and silk screen poster making.

The program showed drawings, prints,painting, pencil, pen and ink drawings, water color, tempera, oil painting, acrylic, woodcuts and engaraving plates for printing. Silk Screen samples were displayed for the gathering previous to the showing of slides of the arts.

A report of the Arts & Crafts exhibition and demonstration during the Acadian Festival of Clare 1975 was given by Mrs. Lucille Comeau and she stated that important commentaries by the visitors to the exhibition were encouraging. The exhibition was a success, stated Mrs. Comeau. The exhibition was a week long affair in 1975. Ninety persons had articles on exhibition and eight demonstrators were on hand to show how various crafts were made and this proved to be a very interesting part of the exhibition, s id Mrs. Comeau.

One of the highlights of the exhibition as well as the Acadian Festival of Clare was the visit of Prime Minister Pierre E. Trudeau. He was pleased with the exhibits of the Acadian people in the exhibition and complimented the exhibitor s for such fine work, stated Mrs. Comeau.

Rev. Maurice LeBlanc, cultural advisors to the Arts Council reported on the activities which has taken place and also of future activities that will take place during the year at St. Anne's college and elsewhere . He stated that the Jeunesses Musical Program has 186 members to date with more expected to purchase tickets for the season shortly. Fifteen students of the college have shown interest in the program and students from the area are interested. Two concerts are expected to be presented. On Nov. 7th, the Pis-en-lis group will present a concert at Ste Annes; on Nov. 17th Artists of Acadia will give a concert.

In December there will be a Christmas Concert by the Choral de la Baie Ste Marie, the Choral group from West Pubnico and the Regional Band . In April the Atlantic Symphony Orchestra is expected to present a concert.

In speaking of the regional band, Rev. Maurice LeBlanc stated that there are thirty-four regular members in the band and thirteen debutantes with practices held Monday evenings at the college. Rev. LeBlanc is pleased with the enthusiasm shown by the members of the band and also the newcomers.

President Gerald Boudreau told the gathering that the Clare Arts Council had requested and received a grant for the purpose of employing a cultural animator for the province of Nova Scotia, for the Acadians of the province. The grant received from the Federal Government was in the amount of$7000.00 approximately.

Louise Comeau, president of the Federation Acadian de la Nouvelle Ecosse, told the group that the Frederation would do all it can to assist financially to get the program going.

In listing what theArts Council had accomplished in the last term, the Secretary Treasurer, Miss Edith Thibodeau, stated that the Council had assisted Nadine Boudreau, on of Clare's budding artist, in paying the cost of advertising for her exhibition of oil paintings held at Ste Anne's college; Assisted the youths of Clare by donating $300.00 to follow music courses at Mount Allison during the summer month ; theCouncil purchased a Kiln and has rented it to groups who are interested in pottery ceramics. Quilt display racks were made for the exhibition and will be on hand for future exhibitions. The Council also has lipidiary equpment such as stone cutting equipment which is presently at Stella Maris school at Meteghan and also have a pottery wheel.

Mrs. Lucille Comeau told the group that the Arts & Crafts exhibition committee consisted of herself, Jean Belliveau of St. Bernard and Mrs. Catherine Melanson of Church Point with Mrs. Catherine Doucet of Belliveau Cove also giving a hand. Sales to the amount of $1,589.00 was made during the exhibition for the exhibitors, stated Mrs. Comeau.

The Council presented the Regional Band of Clare with $500.00 for the purchase of instruments; supported projects in crafts for youths; in photography and pottery. Asked the Municipal School Board to hire a music teacher for the schools which was urgently required in Clare.

Officers of the Clare Arts Council are: President, Gerald Boudreau; 1st Vice President, Mrs. Clarise Comeau, 2nd Vice-President, Mrs. Catherine Melanson, secretary-treasurer, Miss Edith Thibodeau all of Church Point. Mrs. Lucille Comeau, is past president and Rev. Maurice LeBlanc is cultural and artistic advisor of the Council.

Workshop At College Ste. Anne

Saturday, November 29, from nine o'clock in the morning until four in the afternoon, a band workshop will be held at the College Sainte Anne in the college band room. Anyone having some experience in band instruments may attend the workshop which will be conducted by three specialists of the brasses, the woodwinds and the percussions.

Donald Campbell from Lower Sackville will look after the woodwinds. Mr. Campbell has a wide experience with bands. He joined the British Army as a musician in 1947. He graduated from the Royal Military School of Music in 1958 and entered the Burmingham Conservatory. He was principal clarinet in 1953 and kept the same position in the Royal Canadian Artilery Band when he moved to Canada in 1958. Since 1971 he is on the Faculty of Music at the Memorial University in St. John's, Newfoundland, and was appointed in 1973 the supervising instructor of the woodwinds at the same university. He was the principal clarinet of the Halifax Symphony Orchestra and also in the Mall Concerts organized by Gordon MacPherson. He has given many solo performances and recitals on CBC.

Wilf Harvey of Middleton has been connected with bands for the past fifty years. At the age of seventeen he conducted a band for the first time. During the war he was a member of the RCAF Band in Trenton. After his discharge from the forces in 1946, he came to Middleton and entered the local concert band of which he became the conductor in 1950. In that same year he also became director of the Western N.S. Regimental Band, a position he kept for fifteen years. He has been connected with the High School ever since 1951. Mr. Harvey has mainly a wide experience with the brasses and will conduct the brass instrument workshop at the college.

Mr. William Brousseau from Lower Sackville is an excellent percussionist. He has been in the service since 1948 and has travelled extensively, most of the time in the service. His career is mainly involved in the military band percussions.

This workshop is held, thanks to a special grant from the Department of Education, through an adult education program. Registration is free.

Wear House

Something new has come to Digby - a jean shop, known as the Digby Wear House, where the young adults can purchase in style to meet the modern wearing apparel of the day. The shop is located near the war memorial in Digby down town, the store having been occupied for many years by Connell's Variety Store and later purchased by them. Occupants have changed in the past few years with Mrs. Olive Birsel proprietor of the Digby Wear House presently utilizing the building.

Above are members of the staff of the Digby Wear House, top Frieda VanTassell and Webster Miller; bottom left Kate Birsel and right Elizabeth Haight.

The staff work to the sound of modern day music in a shop that has been rustically decorated in keeping with the type of merchandise on display. The indoor-outdoor carpeting in rust lends to the colourful atmosphere and emphasizes the unfinished wood so prominent to the eye of the entering customer. The orange curtains marking the dressing rooms end the decor with a blending touch.

Mrs. Birsel says she has opened the store to fill a need where the young poeple of today can have made available to them the type of clothing so much in vogue and satisfying to the tastes of all teen-agers. There are men's shirts, girls' shirts, belts, suspenders, jeans in flares and superflares.

Again going along with the styles and wants of the modern teen-agers and young adults, Mrs. Birsel has stocked records both for use at the store with its musical atmosphere and also for sale.

Children Invited To Community Effort

The Admiral Digby HorticulturalSociety invites their special friends, the juniors, to enter Christmas arrangements at their Annual Christmas Show being held at Anglican Trinity Church Parish Hall on Wednesday evening at 8 o'clock. Judging will be by ballot, and there will be Christmas music and refreshments.

Arrangements can left at the hall on Wednesday afternoon between 2and 5 p.m. It is suggested that styrofoam base be used. Christmas decorations, either old or new can be added, colourful bits of this and that, bright ribbons, etc. As this is the time of year when people are especially thoughtful of others, arrangements can give a little cheer to a "Shut-In," either in hospital or at home, so that with an extra endeavor a small arrangement can be made to contribute to community effort. Please do bring along a nice gift for a Shut-In as well as usual beautiful arrangements.

Still Splits Own Firewood

Mrs. Elizabeth Fournier aged 91 years on August 18th, 1975 is "up and around" and keeping busy. She is seen here making a quilt top and she says that her eyes are good for work done close up but not so good for distances.

Although living with her son, John, next door, Mrs Fournier goes to her own home every day when the weather is good and says that her home is her workshop.

She can still cut her kindling wood as her home is heated by a woodfire. Last summer she split some of the fire-wood and carried it into a shed close by.

She is well for her age and is cheerful and still interested in the community of Saulnierville Station.

(Melanson Photo)

Married 60 Years

When wedding bells pealed forth on December 8, 1915, they announced the marriage of Mr. and Mrs. Wallie Gower, Westport. Sixty years later on December 8, 1975, Mr. and Mrs. Gower celebrate their anniversary.

Province of Nova Scotia

Board of Commissioners of Public Utilities

In the Matter of the Public Utilities Act

And

In the Matter of the Application of the Village Commissioners of Weymouth, a body corporate, for approval of amendments to its rates and regulations relating to the sale of electrical energy.

NOTICE

NOTICE IS HEREBY GIVEN that the application of the Village Commissioners of Weymouth for approval of amendments to its rates and regulations relating to the sale of electrical energy will be heard at a sitting of the Board to be held in the County Courthouse in the Town of Digby on Thursday the 4th day of December 1975 at the hour of 9:00 o'clock in the forenoon Atlantic Standard Time.

The applicant proposes increases in its rates applicable to domestic, commercial lighting, alternating current power, street lighting, and outdoor lighting services and for the approval of a fuel adjustment clause.

Full particulars of the proposed amendments may be seen at the office of the clerk in the Village of Weymouth, Nova Scotia and at the offices of the Board of Commissioners and Public Utility, 5516 Spring Garden Rd., Halifax, N.S.

All persons interested will be given an opportunity to be heard at the said sitting.

DATED at Halifax, Nova Scotia this 10th day of November 1975.

BY ORDER OF THE BOARD

(Sgd.) Joan Covey

Clerk

pre-Christmas BAKING VALUES

SAVE-

THE *Friendly*

ROBIN HOOD LAYER **CAKE MIXES** 18-19 oz. PKG. **69¢**

DALTON'S CUT MIXED **FRUITS** 8 oz. PKG. **79¢**

FRESH **BULK SAUSAGES** lb. **59¢**

ROBIN HOOD REGULAR **ICING MIXES** 6.7-7 oz. PKG. **63¢**

WHITE SLICED **BREAD** **3/99¢**

DALTON'S CUT MIXED **PEEL** 8 oz. PKG. **79¢**

DEL MONTE CANADA FANCY GRADE **FRUIT COCKTAIL** 19 fl. oz. TIN **60¢**

DEL MONTE CANADA FANCY GRADE HALVES & SLICED **PEACHES** 19 fl. oz. TINS **59¢**

ROBIN HOOD **QUICK OATS** 36 oz. PKG. **68¢**

CANADA FIRST GRADE SUNSPUN INSTANT POWDERED **SKIM MILK** 3 lb. PKG. **$2.27**

DALTON'S RED GLACED **CHERRIES** 8 oz. PKG. **98¢**

GLAD WRAP 100 Ft. **48¢**

BAKERY SPECIALS

SAVE-EASY **FRUIT CAKES** 2 lb. PKG. **$1.85**

SAVE-EASY **FRUIT PUDDINGS** 1-lb. PKG **$1.29**

SAVE-EASY **FRUIT CAKES** 1-lb. PKG. **99¢**

BROWNIES DOZ. **89¢**

MINCEMEAT PIES **99¢**

CAKE DONUTS PLAIN OR SUGARED DOZ. **85¢**

BLUEBERRY TARTS PLAIN **45¢** WITH CREAM **55¢**

BARGAIN

SMOKED WHOLE **PICNICS** 6-7 lbs. lb. **79¢**

PEPSI & DIET **PEPSI** 26 fl. oz. No-Return Bottles 2 **77¢**

SAVE-EASY **PEANUT BUTTER** 16 oz. JAR **66¢**

GUEST PECTIN STRAWBERRY OR RASPBERRY **JAM** 24 Fl. Oz. JAR **87¢**

VALUE CHECK'D MEATS *(CANADA GRADE "A" BEEF)*

FRESHLY **GROUND CHUCK** lb. **69¢**

CAMPFIRE WAXED BY THE PIECE **BOLOGNA** lb. **38¢**

BURNS 4 VARIETIES **COOKED MEATS** 6 oz. V.P. PKG. **29¢**

FRESH CUT BREAST PORTION WING REMOVED **CHICKEN QUARTERS** lb. **99¢**

FRESH CUT LEG PORTION **CHICKEN QUARTERS** lb. **83¢**

SIMONS **WIENERS** 1-lb. V.P. PKG. **59¢**

CAMPFIRE SLICED RINDLESS **BACON** 1-lb. V.P. PKG. **$1.49**

GROUND SUET 1-lb. PKG. **59¢**

BUDGET BEEF

GOVERNMENT INSPECTED WHILE SUPPLY LASTS

BLADE ROAST	lb.	59¢
SHORT RIB	lb.	69¢
PRIME RIB	lb.	79¢
PLATE STEW MEAT	lb.	39¢
BONELESS STEWING BEEF	lb.	99¢

This week only...YOU could **WIN** a Swift's Premium c.o.v. Grade 'A' 20lb. frozen BUTTERBALL **TURKEY** for CHRISTMAS

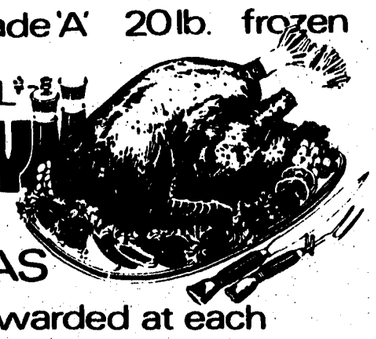

ONE to be awarded at each SAVE EASY Supermarket.

- Simply print your name, address and telephone number on the back of your cash register tape this week during our Pre-Christmas Baking Sale.
- Deposit entry in box provided.
- Draw will be made Tuesday, December 2nd, 1975 at close of business.
- Winner must answer correctly a skill testing question to receive prize.
- Adults only may enter.

SAVE EASY

THE *Friendly* FAMILY SUPERMARKETS

DIGBY SAVE-EASY

EVANGELINE SHOPPER'S MALL

EASY

FAMILY **SUPERMARKETS**

MAGIC
BAKING POWDER 1-lb. PKG. **89c**

VALU-PAK SEEDLESS
RAISINS 15 oz. PKG. **77c**

DALTON'S GREEN GLACED
CHERRIES 8 oz. PKG. **98c**

LION OF BABYLON PITTED
DATES 16 oz. PKG. **43c**

VILLAGE
MARGARINE 1-lb. PKG. **49c**

VALU-PAK SEEDED
RAISINS 15 oz. PKG. **99c**

DALTON'S
PINEAPPLE FOURSOME 8 oz. PKG. **98c**

CHIPITS
CHOCOLATE CHIPS 6 oz. PKG. **57c**

See our In-Store Display for $1.00 Refund offer on chipits.

PERFECTION EVAPORATED
MILK 16 fl. oz. TIN **35c**

VALU-PAK
WALNUT PIECES 4 oz. PKG. **45c**

DALTON'S RED OR GREEN MARASCHINO
CHERRIES 6 fl. oz. BTL. **59c**

MARVENS
GRAHAM WAFERS 13 oz. PKG. **73c**

CROSBYS FANCY
MOLASSES 53 oz. CTN. **$1.19**

GOLDEN SUNRIPE BLEACHED
RAISINS 12 oz. PKG. **57c**

BARGAIN
ROBIN HOOD
FLOUR
20 lb. PAPER
$2.68

BARGAIN
EASIFIRST
SHORTNING
1-lb. PKG.
55¢

BARGAIN
ICING SUGAR
2 lb. PKG.
44¢

ROBIN HOOD
INSTANT OATS 32 oz. PKG. **68c**

ROSE SWEET MIXED
PICKLES 15 fl. oz. BTL. **66c**

ROSE BREAD & BUTTER
PICKLES 15 fl. oz. BTL. **66c**

LIQUID DETERGENT **MIR** 2-24 fl. oz. **$1.09**

TUFFY
GARBAGE BAGS 10's **88c**

AVON CANADA CHOICE GRADE
WAX OR GREEN **BEANS** 19 fl. oz. TIN **32c**

TUFFY
KITCHEN CATCHERS 12's **45c**

GANONG'S INVITATION
CHOCOLATES 1-lb. PKG. **$1.89**

GANONG'S
FRENCH CREAMS 1-lb. PKG. **99c**

AVON CANADA CHOICE GRADE
PEAS 19 fl. oz. TIN **37c**

GRAVES ZIP TOP TIN
APPLE JUICE 10 fl. oz. TINS **4/88c**

KRAFT
MINI FRUIT MALLOWS 10 oz. PKG. **47c**

KRAFT
CHEESE SLICES (1 oz. Singles) 8 oz. PKG. **73c**

PRODUCE

FRESH FOR FLAVOUR

CHIQUITA
BANANAS lb. **17c**

CANADA No. 1 ONTARIO COOKING **ONIONS** 3 lb. BAG **59c**

CANADA FANCY
GRAVENSTEIN APPLES 5 lb. BAG **79c**

DELICATESSEN

SCHNEIDERS MAC - CHEESE, PORK LOAF WITH DRESSING, LUNCHEON MEAT AND DUTCH LOAF SLICED
MEAT LOAVES lb. **99c**

SCHNEIDERS SLICED
COOKED SALAMI lb. **$1.59**

SCHNEIDERS MILD MEDIUM OR OLD
CHEDDAR CHEESE lb. **$1.49**

Frozen Foods

VALLEY FARM
FRENCH FRIES
2 2 lb. BAGS **69c**

McCAINS FRENCH
GREEN BEANS
2 10 oz. PKG. **69c**

YESTER YEARS IN PORT LORNE

by Mary Anthony Ellis

I have read many accounts of the villages nestled along the Bay of Fundy shore, in one of the newspapers now serving Western Nova Scotia, However, as long as I can remember, the Monitor has served the public well and I wish through its pages, to bring to the attention of its readers an article regarding the beautiful village of Port Lorne as it was many years ago.

During most of his life my grandfather, Capt. John Anthony, spent his time on the sea. He was not the gold braid type sea captain but what is often referred to as an **Old Salt**. I assure you that in every respect this title was appropriate. Many times he addressed me in no uncertain terms as he ordered, "You, go get my pipe and my tobacco." He was generous to a fault and was quite frequently known to present his grandchildren with gold pieces which he secured on sea voyages.

When he retired from the sea my grandfather established a general store.

It was the exact kind of store we read about in Joseph Lincoln's books, and many others. A pot-bellied stove stood in the middle of the store and around it gathered the men who lived in the villages on most winter days. Many problems were settled there, at least to the satisfaction of those concerned. Occassionally a sizzling sound could be heard and whence it come I will leave to the imagination of the readers.

If the government had been entrusted to those who should be in power, according to my grandfather's views, the Post Office was located in his store. Captain John was so enthusiastic concerning his political persuasions that he hung the party banners across the road so that, since it was the only road, everyone must pass under them as they walked or drove up and down the village street.

When the politicans, campaigning for his favored party, honored Port Lorne with their presence for the purpose of holding political meetings to solicit votes, they were always royally entertained in the Anthony home.

I would like to have you go with me to my grandmother's kitchen, not because it was my grandmother's home but because this room is typical of the many comfortable kitchens to be found at the Port in the happy yesteryears. On the window sills bright, red, white and pink geraniums never seemed to tire of blooming. Through those windows the sun shone brightly in the early mornings giving an atmosphere of comfort and warmth.

The kitchen stove always very bright and very black was made with a high oven. It was round in shape and separated from the cooking surface of the stove. From that oven emenated the wonderful fragrance of baking bread and rolls. The delicious large loaves were golden crusted and the rolls as fluffy as down, so taste-tempting; and on countless occasions I tasted several, covered with buttter which melted and dripped from the rolls for I couldn't wait for them to cool.

A comfortable sofa with raised head rest was given a place in grandmother's kitchen just under the mantel which supported the ticking kitchen clock. (It was shaped like a little church replete with steeple.) Many times members of the family enjoyed forty winks when just about that much time could be spared from the day's occupation.

The floor of that kitchen was made of wide sheathing boards. It was scrubbed until it was almost white, and partly covered with hooked and braided mats, made by my grandmother.

A large square table was a very important article of furniture. It was covered with a clean white cloth at mealtime but at all other times table covers of printed soft woollen material were used. Each member of the family owned and used a napkin ring. They were made of silver or pewter and kept well polished. They often bare the name of their owners. At mealtime a castor set graced the center of the table. A spoon holder was always on the table as was a covered butter dish.

The family always ate together in those days. I recall some of the meals served at that table, such as salt fish with pork scraps, salt mackerel and potatoes boiled in their skins, clams prepared in many ways, fresh killed home raised pork, head cheese and many other foods which appealed to me. Grandmother made apple pies but they were not to my liking because I couldn't persuade her not to flavor them with caraway seed. That was a general practise in those days.

Kerosene lamps, some of them beautiful in design were kept on the kitchen mantel. Every morning the chimneys were carefully cleaned, the wicks trimmed and the lamps filled with oil. The lamps were the only source of light when darkness fell. The family depended on them as they gathered in the long winter evenings to sew, to knit, to tat, or to read and when at last they climbed the "wooden hill", the lamps guided them to their places of rest.

Captain John thoroughly enjoyed teasing everyone, especially my grandmother. When guests were present at meals and grandmother was using the best china and goblets, in fact, putting her best foot forward, he always did his very best to make her uncomfortable. He was known to call out, "Bring me an extra plate for the hairs, Julie." It was a joy for him to pour his tea into his saucer, blow on it and drink it as noisily as possible to my grandmother's annoyance.

Many of the fishermen sold their fish to Captain John. He supplied most of their needs, from the store.

Besides food they bought fishing oiled clothes and supplies of all kinds. Spring and Fall he visited Saint John, N.B., to sell fish and buy store supplies. The store boasted a back room where salt fish, oiled clothes, rope, molasses, kerosene oil, fishing gear, etc., were kept. The odor encountered there defies description.

My father, in after years, possessed the store account books and one matter has always puzzled me. Butter, eggs, etc., were traded at the store for many kinds of merchandise but flour and sugar were always cash sales.

There were other stores in Port Lorne. I shall name the owners but space does not permit me to elaborate. They were, according to my memory, Captain Samuel Beardsley, Captain Freeman Beardsley, Charles Cropley, Anderson brothers (Percy and Harold) and John Banks, also my uncle, Young Anthony, who owned the store after my grandfather's retirement.

There were two cobblers, Mr. Johnson Corbett and Mr. Maurice Dalton.

Port Lorne also boasted of a magistrate in the person of Mr. Albert Marshall.

At sun down the light in the light house was lighted. Port Lorne was a busy fishing village. Many boats were tied up at the long wharf and the numerous fish houses were in use as the fishermen cleaned and salted their fish for future sale. A smoke house was used to smoke some of the herring.

Mr. Thomas Templeman fished a weir and many a glistening salmon was caught in the seine and eaten by the guests at the hotel.

In the days of sail, many sailing vessels with fuel sail travelled up and down the Bay. Often I hurried down a winding path by the shore line to the home of my great uncle. He was the owner of a telescope and was always willing to allow an excited child to gaze through it to obtain a better view of a ship which was sailing on the Bay. Uncle Jim and Aunt Roselia were so hospitable and often supplied us with cookies from a jar which was never empty.

A steam boat, the Ruby L., plied the waters of The Bay of Fundy between Margaretville and Saint John, N.B. Captain Clair Baker was her captain. The boat served all of the villages along the Bay, loading fish and other cargo and discharging supplies for the stores on her return from Saint John. When the boat's whistle sounded signalling her approach to the village's pier, many people hurried down the hill to welcome her. It was considered an event. My uncle, Young Anthony had a handsome black horse, Prince and he was harnessed to an express wagon to haul supplies from the wharf to the store.

A wide swift flowing brook flows down beside the village road and mingles eventually with the waters of the Bay of Fundy. The children sail their boats in a pond formed by the rocks in the brook. Along the banks, sweet smelling pink wild roses bloom. My grandmother told me that when she was first married it was not unusual for her to do the family wash by the brookside since there was a plentiful water supply.

The village church was the meeting house for one and all, years ago. When I was very young the older ladies wore their beautiful black shawls and bonnets when they attended public worship during the fine summer months. They arrived at the church in shining black horse drawn carriages as the church bells rang out its welcome, "O Come To The Church In The Dell."

Port Lorne, in summer was such a busy active place. Summer cottages were opened, and children of the village residents returned to visit their parents and other relatives. Strangers came also and stayed at The Bay View House owned for many years by Mrs. Thomas Templeman, a sister to Dudley Foster, the famous midget. Later the hotel was operated by Mr. and Mrs. Royal Raymond. Everyone enjoyed spending even a short time in this beautiful village by the sea where the air is cool and clear.

The hospitable people who lived in Port Lorne entertained the summer visitors in their homes. Sing songs were enjoyed around the organs in the parlors, or around a blazing beach fire where old and young gathered to enjoy the lovely summer evenings.

There were pie socials, box socials, and home made ice cream parties, also the tea meetings. These events were planned to raise money for different projects and, of course, there was a bit of strange money about while all the summer visitors were in the village. Everyone looked forward to these pleasant occasions and entered into the spirit of the events.

Fields and pastures were sure to yield strawberries and raspberries which we picked, all the while looking forward to the delicious berry pies, short cakes and home made ice cream with which our efforts would surely be rewarded.

Occasionally the young people were allowed to tread a load of hay as the sweet-smelling grass was piled on the wagons and taken to the barns.

When writing of Port Lorne special mention should be made of Peter J. Switch and his family. Their summers were spent at their lovely home, Fundy Lodge. Mr. Smith and his four daughters, especially Miss Grace, were greatly interested in the Church School. A public library was established in their home. Mrs. Smith taught a sewing class. In every way possible the entire Smith family made a great contribution to the life of the village of Port Lorne through their untiring efforts.

Many times in my youth, my parents, my sister, Frances, and I went to Port Lorne from our home in Bridgetown, to spend Christmas holiday seasons with my grandparents and my uncle. I anticipated with such pleasure that moment when we would reach the mountain top and I could view the Bay of Fundy. As we neared the village the air smelled salt and fresh.

The preparation for Christmas was such fun and so exciting. My grandmother made raised doughnuts, fruit cakes and other delicious foods had been prepared and stored in the cellar. Many foods were stored there for winter use such as pails of salted herring and mackerel, a barrel of fat salt pork, preserves, pickles, apples and vegetables. Supplies were stored in abundance. It had to be that way because my grandmother could never be sure of the number she would be serving at any meal. When Customers arrived at the store, from a distance, at meal time, their teams were cared for and the customers invited to the house to share the family meal.

I often think of the Christmas concerts held in the church at Port Lorne by lamp light. The lamps were placed in brackets along the sides of the walls. I well remember the handsome Christmas trees so sweet-smelling, and decorated with red, white and green paper chains, popcorn, red and green filled candy bags, oranges tied on the trees and small Christmas candles clipped on the branches. The church was heated by a wood burning stove. The burning hard wood gave forth a wonderful odor. Everyone was excited and so happy. When the concert ended we walked home in the salt starlight snowy night singing carols as we hurried down the road toward home. Joy had certainly come to the world on a midnight clear and indeed the herald angels were singing.

On the day before Christmas we accompanied my father to the snowy woods where a beautiful fir tree was cut and taken to my grandparent's home to be duly decorated. It stood in the parlor which had been opened for the holiday season.

In the evening the young men of the village come belsnickling. They dressed in hideous costumes and visited many homes and always the store. My sister and I awaited their visit but were really afraid. My uncle gave us axe handles and urged us "Go after them." From the store we followed the visitors to the house where they were treated to delicious holiday food.

Christmas Eve had ended, and we undressed beside the living room stove. It was named the Base Burner. Little windows around its circumference showed glowing coals in the stove. We slept in a feather bed which had been warmed by hot bricks. We were happy children awaiting a call from Santa who never failed to visit us.

When the day came when we at last must return home to Bridgetown we sometimes had to travel in a horse drawn sleigh. Snow had fallen and was so deep that we were forced to travel through the fields.

In retrospect I live over these wonderful holidays, in summer or in winter, spent in Port Lorne. I think of the sunsets on the Bay, especially in winter when the monuments in the cemetery were lighted in silhouette by the sitting sun as it disappeared in a blaze of glory over the Bay. Often as my aged grandmother and my father sat in the gloaming, they sang the wonderful beloved hymns found in The Dulcimar, a book of music which was once used at singing school. They sang, "By Cool Siloam's Shady Rill How Sweet the Lilies Blow", and "Day Is Dying In The West," or "Now The Day Is Over."

The village of Port Lorne has changed greatly during the past half century but those who were so well loved, now live in memory within our hearts. We who spent so many happy days in Port Lorne still remember it as it was in our youth.

We remember the high standards maintained by those who lived in Port Lorne. Their verbal promise was enough to seal a bargain. Their word was good. Our forebearers who lived by the sea passed on to us a goodly heritage of which we are justly proud. May succeeding generations have reason to say as much of us. We are privileged to follow in the foot steps of true greatness.

Culloden
(Mrs. Sydney Stork)

Mrs. Dorothy Hutchinson and Miss Isbella Murphy spent Friday in Digby with their sister, Miss Margaret Murphy.

Mrs. Robert Hersey spent last weekend at Fall River Halifax Co., at the home of her son, Gary, Mrs. Hersey and family.

Mr. and Mrs. Crawford Daley entertained at a card party on Friday evening, in which four tables of cards were played. Prizes went to Clara Hersey, Ladies High; Joseph Jefferson, Gents High; Faye VanTassell, Ladies Low; Frank Ross, Gents Low; and Lucky chair, Myrna Ross.

Mrs. Rodney Denton, Little River, visited at the home of her parents, Mr. and Mrs. Sydney Stark, on Friday.

Mrs. Hilda Webber, Digby, and Miss Carol Daley, Yarmouth, visited at the home of Carol's father on Thursday, Mr. and Mrs. Crawford Daley.

Victor Maddalena and friend, Ricky, of Halifax spent the weekend with Mr. and Mrs. Robert Hersey.

Mrs. B. Blades and girl friend of Yarmouth were overnight guests of Darlene's parents, Mr. and Mrs. Joseph Hersey on Saturday. Little Monica Blades returned to Yarmouth with her mother on Sunday.

Mr. and Mrs. Oliver Ross, Digby, visited with the former's parents, Mr. and Mrs. Henry Ross on Saturday.

Glenn Ross, spent the weekend with his parents, Mr. and Mrs. Frank Ross.

Mr. and Mrs Lovett Jordan visited with Mr. and Mrs. Frank Ryan at Digby on Sunday evening.

Mrs. Hilda Webber visited with her father, Mr. William Daley on Staruday afternoon, also at the home of her brother, Mr. and Mrs. crawford Daley.

Mrs. Ellen Thorne Kentville spent the weekend with her parents Mr. and Mrs. Sydney Stark.

A.T.V. Movies

THURSDAY
1:00 PM
MR. INSIDE AND MR. OUTSIDE (Mys '73)
Two unorthodox and determined cops set out to stop a ruthless gang of International diamond smugglers, a tough blood and guts story in the untamed streets of New York.
STARRING: HAL LINDEN, TONY LO BIANCO

THURSDAY
BIGGEST BUNDLE OF THEM ALL (Com '68)
Exiled Chicago ganster is kidnapped by a group of amateur gangsters and soon takes over the gang when he conceives the idea of a $5,000,000 platinum robbery.
STARRING: ROBERT WAGNER, RAQUEL WELCH, EDWARD G. ROBINSON.

FRIDAY-
1:00 PM
THREE'S A CROWD '69)
Man finds himself an inadvertent Bigamist with a wife he married before he discovers his first wife escaped death in a plane crash.
STARRING: LARRY HAGMAN, JESSICA WALTERS, E.J. PEAKER

9:00 PM
FRIDAY MYSTERY MOVIE
MCCOY: DOUBLE TAKE

1:00 AM
THREE BITES OF THE APPLE (Com '67)
A clement Tour guide wins a small fortune at a gambling table, and a shapely money-hungry maiden launches a scheme ot possess both - him and the money.
STARRING DAVID MCCALLUM, SYLVIA KOSCINA.

SATURDAY
9:00 PM
ACADEMY PERFORMANCE

1:00 AM
SATURDAY LATE SHOW
STONE KILLER (Dra '72)
A particularly cold-blooded and ruthless plainclothes policeman whose methods could make him feel at home on either side of the law.
STARRING: CHARLES BRONSON, MARTIN BALSAM.

The Bobby Vinton Show

"Moja droga ja cie kocham" means that "I love you so", and when Bobby Vinton sings this to his audience, they believe it. "The Bobby Vinton Show", premiering on CTV this Fall on Tuesdays, 7:30-8:00 p.m. EDT, is taped partly before a live audience who respond enthusiastically to the flamboyant costumes, flashing lights, and high spirits which are abundantly evident.

In addition to performing his familiar Gold Record hits and current pop favorites, Bobby welcomes a guest star each week and participates with them in humorous sketches.

Vinton's Polish heritage influenced him to write his latest and biggest release, "Melody of Love". The popularity of this song, with its Polish-English lyrics, caused an upsurge of feeling among North America's Polish population who suddenly found pride in their heritage - a heritage which had been the brunt of offensive jokes for too long. Said Bobby, "I gave the Polish-Americans something they never had before - a pop Polish hit song." "The Bobby Vinton Show" will maintain this level of pride with an undercurrent of language and humor appealing to that particular audience, but Bobby gives equal time to other nationalities as well. His popularity lies in his ability to appeal to the general public - young or old, black or white, English, French or Polish.

Trademarks of Bobby's stage performances - kissing the ladies and dancing with the audience - will be a natural part of his television show as well.

When he's not on tour, Bobby relaxes in his four-acre estate in Southern California, a home which has belonged to such notables as Cary Grant and Barbara Hutton, Douglas Fairbanks, Jr., and David O. Selznick.

Biography

Bobby Vinton was born Stanley (Stash) Robert Vinton, Jr., the son of a locally popular big band leader in Canonsburg, Pa. In High School Bobby became the leader of his own 'big band' composed of fellow students, whose stints helped pay his way through Duquesne University where he studied oboe and graduated with a degree in music. He also became proficient on piano, trumpet, trombone, saxophone, guitar and drums.

After six months in the Army (the inspiration for one of his biggest hits, "Mr. Lonely"), he and his group appeared on Guy Lombardo's television show which led to a contract with Epic Records. In 1962 he tried his hand as a vocalist and cut the song "Roses Are Red", which sold three million copies. His career was firmly launched and he went on to earn over 12 Gold Records for his million selling hits including "Blue Velvet", "Mr. Lonely", "There, I've Said it Again", "Please Love Me Forever", "Blue on Blue", "Tell Me Why", "Every Day of My Life", "Sealed With a Kiss", and "Melody of Love".

Vinton has also proven himself successful in other aspects of the entertainment field. He has set house attendance records in several nightclubs from New York to Pittsburgh to Las Vegas. His concert tours are sold out weeks in advance; he plays more fairs annually to SRP audiences than any other pop star.

TV LOG
NOV. 27 TO DEC. 3

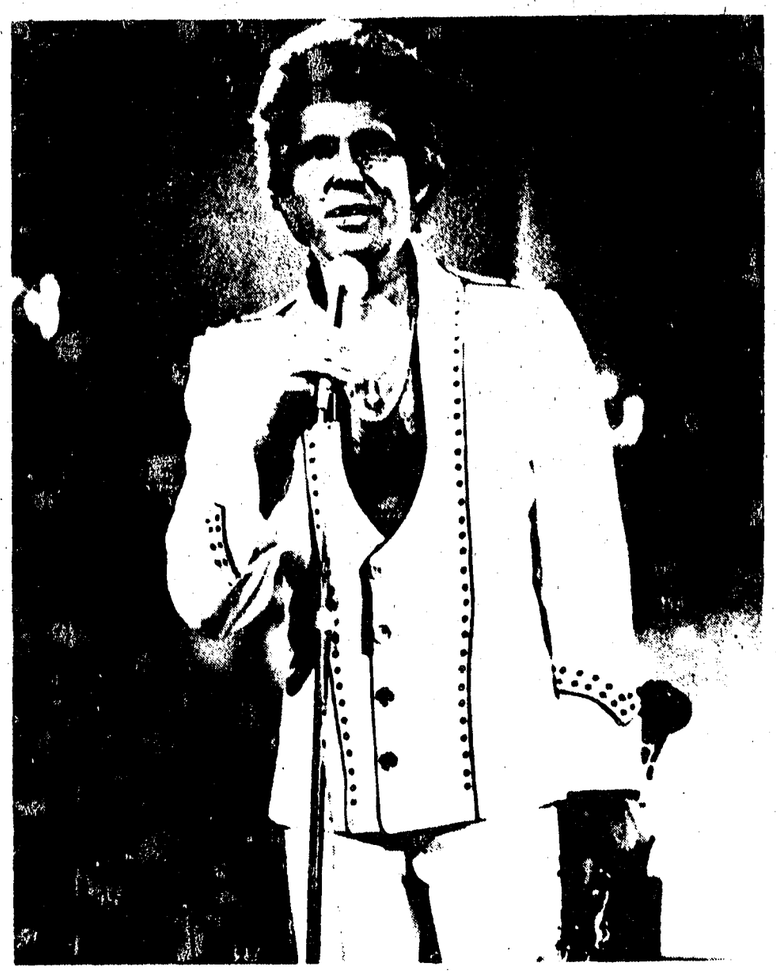

THE BOBBY VINTON SHOW—In addition to performing Gold Record hits and current pop favorites in his own inimitable style, host Bobby Vinton welcomes guest stars each week to don flamboyant costumes and join in the high-spirited comedy sketches as "The Bobby Vinton Show" premieres on CTV this Fall. With an appeal that extends to young and old alike, Bobby creates just the right blend of ethnic and North American music and humor.

Joggin Bridge

The regular meeting of the Society of Friends Club was held at the home of Mrs. Ruth Coker on Tuesday evening November 11th.

Mr. and Mrs. William Burgess, Belmont, Mass are spending a long weekend in the community.

Frank Crosby has returned to his home after being a patient at the Digby General Hospital.

Recent guests at the home of Robert Winchester and the Misses Winchester included Mr. and Mrs. Wade Woodman, Conway; Mr. and Mrs. Arthur McKay and Miss Susie Nichols, Hillgrove; Mr. and Mrs. Arnold Adams, Lansdowne.

Mr. and Mrs. Raymond Brinton were visitors to Halifax on Saturday. Their two sons, Bruce and Trevor spent the weekend in Bear River guests of Mr. and Mrs. E Peck and family.

Robert Winchester, Chairman of the Canadian Bible Society for the Smith's Cove- Joggin Bridge area reported that the collectors, Mrs. Evelyn Height, Mr. Eric Kinsman and Miss Sue Winchester received a total of $240.31 for the Society.

Hill Grove
Mrs. D.A. Roope

Mr. and Mrs. Reginald Murley were Sunday, November 16, guests of Mr and Mrs. Carroll Collins at Tremont.

Miss Ruth Bremner of Lighthouse Road spent the weekend with Miss Maxine Height.

Miss Joanne Roope attended a birthday party in honor of Miss Lori VanTassel of Digby on Friday afternoon.

Mr. and Mrs. Gary Murley and family of Windsor visited with Mrs. John Murley during the weekend on November 15.

Mr. and Mrs. Thomas Franklin Jr. of Wilmot spent the weekend with Mr. and Mrs. Thomas Franklin Sr.

Mrs. Hallet MacLaughlin of Bridgetown was a Sunday visitor with Mr. and Mrs. Roy Warner.

Mr. and Mrs. Hazen Height of South Range visited with Mr. and Mrs. George Height and family on Sunday.

Mr. and Mrs. Willard Long, Mr. and Mrs. Rocky Hebb and Mr. and Mrs. Robert Hardwick of Paradise, were Sunday supper guests of Mr. Vernon Rice.

The Sounds of Paradise Singing Group sang several selection at the afternoon service of the Hill Grove Baptist Church, and their music was greatly appreciated by all in attendance.

Mr. and Mrs. Reginald Murley notored to Halifax on Sunday where they visited with Mr. and Mrs. John Murley and son Gregg.

Sympathy is extended to Mr. and Mrs. Edward Comeau and family on the death of Mr. Comeau's brother, Mr. John Comeau.

Mr. and Mrs. Lyle Lowery and family of Dartmouth were weekend visitors with Mr. and Mrs. George Franklin.

Mr. and Mrs. Charles Graham and daughter, Kimberley, of Centreville spent the weekend with Mrs. Graham's parent, Mr. and Mrs. Edward Comeau.

THURSDAY, NOV. 27

C.H.S.J	A.T.V.
8:00 Mon Ami-Frinedly Giant	7:00 Univ. of the Air
8:30 Ed Allen Time	7:30 Trouble with Tracy
9:00 Mr. Dressup	8:00 Canada AM
9:30 Nova Scotia Schools	9:30 Romper Room
11:00 Sesame Street	10:00 Yoga
12:00 Bob McLean Show	10:30 Definition
12:30 Mid-Day Report	11:00 It's Your Move
12:34 Hollywood Squares	11:30 Women's Show
1:00 Movie Matinee "KISS THE GIRLS AND MAKE THEM DIE"	12:00 Cartoons
2:30 Take Thirty	12:30 Brady Bunch
3:00 Celebrity Cooks	1:00 Midday Matinee
3:30 Wilful Widow	2:30 What's the Good Word
4:00 Magazine	3:00 Celebrity Dominoes
4:30 Vision On	3:30 Another World
5:00 Hogan's Heroes	4:30 Flintstones
5:30 New Brunswick Today	5:00 Gilligan's Island
6:00 Evening Report	5:30 I.D.
6:30 Rockford Files	6:00 News, Weather, Sports
7:00 Match Game	6:30 Price is Right
8:00 Carol Burnett	7:00 The Jeffersons
9:00 Thursday Night Movie "THE BETRAYAL"	7:30 Bob Newhart
10:30 Newscope	8:00 Gene Kelly Special
11:00 The National	9:00 Excuse My French
11:20 Final Report	9:30 Streets of San Francisco
11:35 I Saw That	10:30 Maclear
12:00 Merv Griffin	11:00 Harry O
	12:00 CTV News
	12:20 Local News
	12:30 Larry Solway

FRIDAY, NOV. 28

C.H.S.J.	A.T.V
8:00 Mon Ami-Friendly	7:00 Univ. of the Air
8:30 Ed Allen Time Giant	7:30 Trouble With Tracy
9:00 Mr. Dressup	8:00 Canada AM
9:30 Nova Scotia Schools	9:30 Romper Room
10:00 Canadian Schools	10:00 Yoga
10:30 Nova Scotia Schools	10:30 Definition
11:00 Sesame Street	11:00 It's Your Move
12:00 Bob McLean	11:30 Women's Show
12:30 Mid- Day Report	12:00 Cartoons
12:34 Hollywood Squares	12:30 Brady Bunch
1:00 Movie Matinee "THE SHERIFF"	1:00 Midday Matinee
2:30 Take Thirty	2:30 What's the Good Word
3:00 Celebrity Cooks	3:00 Celebrity Dominoes
3:30 Edge of Night	3:30 Another World
4:00 Magazine	4:30 Flintstones
4:30 Coming Up Rosie	5:00 Gilligan's Island
5:00 Hogan's Heroes	5:30 I.D.
5:30 New Brunswick Today	6:00 News, Weather, Sports
6:00 Evening Report	6:30 Price is Right
6:30 Space 1999	7:00 Funny Farm
7:30 Match Game	7:30 Bobby Vinton Show
8:00 Mary Tyler Moore	8:00 Sanford and Son
8:30 M·A·S·H	8:30 Celebrity Dominoes
9:00 Three Women	9:00 Friday Mystery Movie
10:00 Police Story	11:00 Switch
11:00 The National	12:00 CTV News
11:20 Final Report	12:20 Local News
11:30 Merv Griffin	12:30 Larry Solway
	1:00 Late Show

SATURDAY, NOV. 29

C.H.S.J.	A.T/V
8:00 - Nic Nic Dic	8:00 ATV Funtime
8:30 - Hi Diddle Day	10:30 Fantastica
9:00 - Miss Ann	
10:00 - Circle Square	11:00 Kidstuff
10:30 - Lone Ranger	12:00 Let's Go
	12:30 Funtown
12:00 - CBC Curling Classic	
1:00 - Saturday Movie Matinee	1:30 Tree House
	2:00 Wonders of the Wild
2:30 - Stationary Ark	2:30 Horst Koehler
3:00	3:00 Outdoor Sportsman
5:00 - Howie Meeker	3:30 George Hamilton IV
5:15 - Cartoons	4:00 You Really Can
5:30 - Talent Parade	4:30 International Wrestling
6:00 - Bugs Bunny	5:30 Wide World of Sports
6:30 - Welcome Back Kotter	
7:00 - Barney Miller	7:00 ATV Weekend News
7:30 - Hawaii Five-O	8:00 Emergency
8:30 - Phyllis	9:00 Academy Performance
9:00 - National Hockey	11:00 Confrontation
11:30 - Ceilidh	12:00 CTV News
12:00 - The National	12:20 Local News
12:15 - Final Report	12:30 Larry Solway
12:25 - Top Hat Theatre	1:00 Late Show

SUNDAY, NOV. 30

C.H.S.J.	A.T.V.
7:30 - Crossroads	8:00 Oral Roberts
8:00 - The Church Today	8:30 Garner Ted Armstrong
8:30 - The Master's Touch	9:00 Agape
9:00 - Jimmy Swaggart Show	9:30 Rex Humbard
9:30 - Rex Humbard	10:30 Claire Olsen
10:30 - Atlantic Week	
11:00 - Meeting Place	11:00 Question Period
12:00 - Scintallating Science	11:30 Untamed World
12:30 - Topic	12:00 Christmas Daddies
1:00 - New Life	7:00 Let's Make A Deal
1:30 - World Of Disney	
2:30 -	7:30 Doc
3:30 - Hymn Sing	8:00 Six Million $ Man
4:00 -	9:00 Cher
6:30 - Sportsweek	
7:00 - The Beachcombers	10:00 Kojak
7:30 -	11:00 Human Journey "Leadership"
8:30 - Captain Of Kopenick	12:00 CTV News
10:00 - Marketplace	12:20 Local News
10:30 - Ombudsman	12:30 Larry Solway
11:00 - The National	
11:15 - The Nation's Business	
11:25 - Final Report	
11:30 - Niven Miller	

A.T.V. SPECIALS

Thursday, November 27th
8:00 p.m.
GENE KELLY SPECIAL- Steve and Eydie: Our Love Is Here To Stay- Steve Lawrence and Eydie Gorme and Special guest Star Gene Kelly pay tribute in song and Dance to the Musical Genius of George and Ira Gershwin, Beginning with Early defeats and successes, and

Culminating in the New World Philharmonic Orchestra's performance of "Rhapsody In Blue".

9:30 p.m.
JOHNNY MATHIS IN THE CANADIAN ROCKIES - Johnny Mathis and Special guests Karen Valentine, The Congreation, and World, Rodeo Champion Larry Mahan, Travel to Banff and Lake Louise in the Canadian Rockies in this Hour-long Special filmed Outdoors on Location. Friday, November 28th

Friday, November 28th

11:00 p.m.
SWITCH - DEATH BY RESURRECTION- Mac and Pete are hired by a man to check on the background of his Daughter's finance who is suspected of having Mafia connections.

Saturday, November 29
8:00 p.m.
EMERGENCY- TEEVEE- Dr. Kelly Brackett is bitten by an Aquarium Catfish and then faints during a Patient interview as a result. Other Emergencies encountered at rampart general include a man who spattered glue in his face, sealing his eyelids.

MONDAY, DEC. 1

C.H.S.J.	A.T.V.
8:00 - Mon Ami - Friendly	7:00 Univ. of the Air
8:30 - Ed Allen Time Giant	7:30 Trouble With Tracy
9:00 - Mr Dressup	8:00 Canada AM
9:30 - Nova Scotia Schools	9:00 Romper Room
11:00 - Sesame Street	10:00 Yoga
12:00 - Bob McLean Show	10:30 Definition
12:30 - Mid-Day Report	11:00 It's Your Move
12:34 - Hollywood Squares	11:30 Women's Show
1:00 - Movie Matinee	12:00 Cartoons
2:30 - Take Thirty	12:30 Brady Bunch
3:00 - Celebrity Cooks	1:00 Midday Matinee
3:30 - Edge Of Night	2:30 What's the Good Word
4:00 - Magazine	3:00 Celebrity Dominoes
4:30 - Coming Up Rosie	3:30 Another World
5:00 - Hogan's Heroes	4:30 Flintstones
5:30 - New Brunswick Today	5:00 Gilligan's Island
6:00 - Evening Report	5:30 I.D.
6:30 - Little House On Prairie	6:00 News, Weather, Sports
7:30 - MATCH Game	6:30 Price is Right
8:00 - Rhoda	7:00 The Happy Prince
8:30 - Front Page Challenge	7:30 ATV Monday Movie
9:00 - All In The Family	9:00 Maude
9:30 - Chico & The Man	10:00 Cannon
10:00 - Newsmagazine	11:00 Bobby Vinton
10:30 - Man Alive	11:30 Pig and Whistle
11:00 - The National	12:00 CTV News
11:20 - Final Report	12:20 Local News
11:35 - Who's New?	12:30 Larry Solway
12:05 - Merv Griffin	

TUESDAY, DEC. 2

C.H.S.J.	A.T.V.
8:00 - Mon Ami - Friendly Giant	7:00 Univ. of the Air
8:30 - Ed Allen Time	7:30 Trouble With Tracy
9:00 - Mr. Dressup	8:00 Canada AM
9:30 - Nova Scotia Schools	9:30 Romper Room
10:00 - Canadian Schools	10:00 Yoga
10:30 - Nova Scotia Schools	10:30 Definition
11:00 - Sesame Street	11:00 It's Your Move
12:00 - Bob McLean Show	11:30 Women Show
12:30 - Mid-Day Report	12:00 Cartoons
12:34 - Hollywood Squares	12:30 Brady Bunch
1:00 - Movie Matinee	1:00 Midday Matinee
2:30 - Take Thirty	2:30 What's the Good Word
3:00 - Celebrity Cooks	3:00 Celebrity Dominoes
3:30 - Edge Of Night	3:30 Another World
4:00 - Magazine	4:30 Flintstones
4:30 - Almighty Voice	5:00 Gilligan's Island
5:00 - Hogan's Heroes	5:30 I.D.
5:30 - New Brunswick Today	6:00 News, Weather, Sports
6:00 - Evening Report	6:30 Price is Right
6:30 - Kate McShane	7:00 The Little Mermaid
7:30 - Match Game	7:30 Invisible Man
9:00 - Fifth Estate	8:30 Good Times
10:00 - McLean Stevenson Special	9:00 Ryan's Fancy
11:00 - The National	9:30 John Allan Cameron
11:20 - Final Report	10:00 The Rookies
11:35 - Musical World	11:00 Joe Forrester
	12:00 CTV News
	12:20 Local News
	12:30 Larry Solway

WEDNESDAY, DEC. 3

C.H.S.J.	A.T.V.
8:00 - Mon Ami - Friendly Giant	7:00 Univ. of the Air
8:30 Ed Allen Time	7:30 Trouble with Tracy
9:00 Mr. Dresup	8:00 Canada AM
9:30 Nova Scotia Schools	9:30 Romper Room
11:00 Sesame Street	10:00 Yoga
12:00 Bob McLean Show	10:30 Definition
12:30 Mid-Day Report	11:00 It's Your Move
12:34 Hollywood Squares	11:30 Women's Show
1:00 Movie Matinee	12:00 Cartoons
2:30 Take Thirty	12:30 Brady Bunch
3:00 Celebrity Cooks	1:00 Midday Matinee
3:30 Edge of Night	2:30 What's the Good Word
4:00 Land and Sea	3:00 Celebrity Dominoes
4:30 Coming Up Rosie	3:30 Another World
5:00 Hogan's Heroes	4:30 Flintstones
5:30 New Brunswick Today	5:00 Gilligan's Island
6:00 Evening Report	5:30 I. D.
6:30 Ellery Queen	6:00 News, Weather Sports
7:30 Match Game	6:30 Price is Right
8:00 Nature of Things	7:00 When Things Were Rotten
8:30 Musicamera	7:30 Petrocellit
10:00 Upstairs-Downstairs	8:30 Counterpoint
11:00 The National	9:00 Wednesday Night Movie
11:20 Final Report	12:00 CTV News
11:35 I Saw That	12:20 Local News
12:00 Merv Griffin	12:30 Sportsbeat '76

RADIO GUIDE

RADIO HI-LIGHTS CKWM-FM dial 97.7

Saturday
6 am - Breakfast Show
9:10 am - Showcase
1 pm - Panorama
3 pm - Osborg's Choice
5 pm - Panorama
7:30 pm - Symphony Hall
9 pm - CBC Stage
10 pm - Music East
10:30 pm - Atlantic Symphony
11 pm - Maritime Magazine
11:15 pm - Music in the Night
Major newscasts 8, 9 am; 12:30, 6 pm.

RADIO HI-LIGHTS CKWM-FM dial 97.7

Sunday
7:15 am - Music for Sunday
8:30 am - Holland Calling
9:15 a.m. - Valley Baptists Presents
9:30 am - Maritime Gardener
9:45 am - Neighbourly News
10:00 am - Singspiration AM
11 am - Music for Sunday
11:30 am - Sunday Supplement
1:00 pm - Mormon Tabernacle Choir
1:30 pm - Showcase
5:30 pm - National Arts Centre Orchestra
6:15 pm - Report from Parliament Hill
6:15 pm - Music for Sunday
7 pm - Gilmour's Albums
8 pm - Singspiration PM
9 pm - Osborg's Choice
11 p.m. - Mormon Tabernacle Choir
11:30 p.m. - Music in the Night.
12 Mid. - Louis Armstrong Special
Major Newscasts 7, 8, 9 am; 12:30, 6. pm.

RADIO HI-LIGHTS CKWM-FM dial 97.7

Monday to Friday
6 am - Breakfast Show
9:15 am - Music a la Carte
1 pm - Matinee Five
4:03 pm - Bob Kerr Show
Fri. Only - Canadian Concert Hall

Evening Programming from CBC
Mon - 6:30 Air Farce & Entertainers
8:30 - Identities
Tues - 6:30 Major Progression
8:03 - CBC Tuesday Night
Wed - 6:30 - Playhouse
7:03 - Bush & Salon
8:03 - Concern
Thurs.
8:03 - Themes & Variations
Fri. - 6:30 - Max Ferguson
7:03 - Warner's Wax Works
8:03 - Anthology
9:00 - Music East

RADIO HI-LITES CKDY-1420

Sunday
7:15 am: Nevin Miller
7:30 am: People's Gospel Hour
8:30 am: Voice of Prophesy
9:15 am: Valley Baptists Present.
9:30 am: Maritime Gardener.
9:45 am: Neighbourly News.
10:00 am: Sunday Magazine.
11:00 am: Worship Service.
1:30 pm: Sunday Music.
5:30 pm: Salvation Army.
6:10 pm: Report from Parliament Hill
6:15 pm: Music for Sunday
8:00 pm: Singspiration
9:00 pm: Osborg's Choice.
11 pm Mormon Tabernacle Choir.
12 Mid: Louis Armstrong Special
Major Newscasts: 8, 9 am; 12:30, 6 pm.

RADIO HI-LITES CKDY-1420

Monday Friday
6-9 am: Breakfast Show
9-10 am: Don Hill
10:03 am: Morning Devotions
10:25 am: Trading Post
10-12 am: Don Harrison
10:05 am: Bulletin Board
10:30 am: Phone & Sell
11:30 Monday: Pat Nowlan
Thursday: Celine Campbell
12:00 noon: Farm Show
1-3 pm: Rick Wyman
3-7 pm: Duncan McLeod
3:05 pm: Phone & Sell
5:03 pm: Fish Broadcast
7 pm: Peter Carter
8:15 pm: Rev. Perry Rockwood
9:03 pm: As It Happens
10:30 pm: Easy Listening
Country Roads (Wed.)
Touch The Earth (Tues.)
News on the hour. Major newscasts 8 am: 12:30 6:00; 10:00 pm

RADIO HI-LITES CKDY-1420

Saturday
6-9 am: Breaktast Show
9-12 am: Bob Billings
1 pm: School Shows
1:30-6 pm: Peter Carter
5:15 pm: Fundy Fisheries.
6:30 pm: Country Crossroads
7 pm: Glorytime
7:30-10 pm: Country Jamboree
10-12 pm: Saturday Music
News on the hour. Major newscasts 8 am; 12:30; 6 & 10 pm.

"CKDY CHRISTMAS DADDIES SHOW"
Sunday, December 7
12 noon to 9 p.m.
CKDY - DIAL 1420
Live from Digby Regional High School

Honoured On 70th Birthday

Members of the family of Eunice Gillis, Centrelea, honoured her on her 70th Birthday, at the home of her son, Mr. Byron Gillis, Granville Ferry on Sunday, November 23rd. Visiting members of the family came from Truro, Kentville, Shelburne and Bridgetown. Mrs. Gillis was presented by her son Byron, with 7 long stem red roses, each rose representing 10 years of her life. She also received many lovely gifts.

Her son proposed a toast to his mother remarking on the years of love and devotion she has given her family. The party came to a close with the presentation of a lovely decorated two tier Birthday Cake and buffet supper, with a sing song by her grandchildren, Cathy on the guitar, Holly with the accordian, Hope on the organ and her grand-son-in-law Gary on the guitar. Among those present was her only great-grandchild, David Weare, Shelburne.

Cherry Blossom Officers Installed

The annual Installation of Officers of Cherry Blossom Chapter No. 46 took place on the regular meeting night on October 28.

The Worthy Matron Sister Anna Cox and the Worthy Patron Leonard Purdy presided during the opening ceremonies and the business meeting. All present were welcomed by the Worthy Matron.

The following guests were presented: Past Grand Matron - Annie Horton, Past Grand Matron - Sarah Dotey, Past Grand Patron - Douglas Horton, Past Grand Winthrop Doty, Past Grand Patron - Floyd Smith, Grand Sentinal - Warren Walker, Grand Committees - June Walker and Doris Grundy, Worthy Matrons were Doris Grundy, Port Royal Chp., Ruth Waterbury, Evangeline Chp., Kentville; Lucy Gillis, Laurel Chp., Berwick; Gertrude Lesllie, Honorable Joseph How Chp., Dartmouth; Worthy Patron James Grundy, Port Royal Chp.

After the usual business was dealt with all the annual reports were given by all the committee conveners.

The A.M. Viva Beals and the A. P. Clinton Miller presented gifts on behalf of the officers and members to the W. M. Anna Cox and the W. P. Leonard Purdy.

After a brief recess the Installation of Officers took place. P. G. P. Douglas Horton was Installing Officer and he was assisted by P. G. M. Annie Horton, P. G. M. Sarah Doty and P. G. P. Winthrop Doty. Dorothy Hulsman, Yarmouth, was Installing Chaplain, Louise Seeley was Installing Organist, Vi Porter was Installing A. M. Beatrice Height was Installing Marshall. The following Officers were installed for the coming year as follows. After Sis. Anna Cox was installed Bro. James Seeley sang Amazing Grace. Bro. Kenneth Paul was installed as W. P. followed by a solo by Bro. James Seeley which was "Fill My Cup Lord". The remaining officers installed were A. M. Sis. Verna Paul, A.P. Fred Bigelow, Sec. Sis. Emma Balser, Treasurer Bro. Ronald Purdy, Cond. Sis. Frances Long, A Cond. Sis. Elsie Miller, Chap. Sis. Winnifred Rawding, Marshall Sis. Bessie Height, Organist Sis. Dorothy Miller, Adah Shirley Isles, Ruth Sis. Elaine Purdy, Esther Sis. Dora Nicholl, Martha Sis. Sue Winchester, Electra Sis. Viva Beals, Warder Sis. Lousie Glispie, Sentinal Bro. Robert Winchester.

The retiring Worthy Matron was presented with her past matrons jewel by Sis. Muriel Murphy from Sable Chp. Clark Harbour and the retiring W. P. was presented with his past patrons jewel and bar by P. G. P. Douglas Horton. After the closing all retired down stairs for refreshments.

Notice
Alcoholics Anonymous
The regular meetings of Alcoholics Anonymous will be held in the Digby Mental Health Building.
Thursday - 8:30 p.m.
For more information call 245-2291 or Hank 245-2375.

Basin View Apartments

Mr. Barry Hall of Cape Breton called on his aunt, Mrs. Emily Abbot.

Mr. Jozsef Purucki of Bridgewater called on Mrs. Emily Abbot Sunday.

Down On The Islands

Sandy Cove
(Gloria Trask)

Sorry to report Mrs. Gladys Jeffrey is a patient at Digby General Hospital. We wish her a speedy recovery.

Friends of Mrs. Albert Smith will be pleased to learn she is progressing favorably after suffering a fall.

We welcome Mr. and Mrs. Robert Van, daughter Kim, son Dean and Mrs. Vans' father Mr. French to our village.

Mr. and Mrs. Victor Titus spent Thursday at Wolfville, Windsor and Kingston. They called on Mrs. Jennie Merritt at Windsor and Mrs. Marion MacKay at Wolfville.

Vaughn Tidd has left for Canso when he will be engaged in the fishing industry.

Mr. and Mrs. W.A. Trask have returned home after spending ten days with their son, Hugh and Mrs. Trask, Calgary, Alberta. Hugh is a patient at Calgary General Hospital having suffered two fractured legs in an accident which occured while he was on duty with the Canadian Armed Service.

Mr. and Mrs. David Trask and Aaron, Halifax Mr. and Mrs. L.E. Outhouse and family, Seabright and Mr. and Mrs. Steven Wilson, Digby, spent a few days with their parents Mr. and Mrs. W.A. Trask and family.

Roll Call At Westport

The Annual Roll Call service of the United Baptist Church, Westport, was held in the Church on October 12. The speaker was Rev Wallace Jordan of the Smith's Cove, Deep Brook-Clementsport Pastorate.

Miss Odile Boyd of Middleton favored with several solos and in trio with Rev. Mr. Jordan and Lic. David Keith.

The choir of the host church also presented special music with Mrs. Richard Welch at the organ.

Westport Baptists Have Special Meeting

The Baptist Women's Day of Prayer service was held on November 3rd in the home of Mrs. Lawrence Shaw at Westport. Mrs. Shaw was leader and was assisted by members of the Women's Missionary Society- the program prepared by and for the Women's Division of the Baptist World Alliance was most informative and designed to help strengthen the Tie that Binds women all over the world.

Mrs. Richard Welch was pianist for the service and also for the meeting of the Missionary Society which followed.

Mrs. Shaw presided. The roll was called to which those present responded with verse of scripture containing the word "Trust".

The Society was pleased to welcome Mrs. John Bisson as guest.

A social time was enjoyed when Mrs. Kingsley Denton was co-hostess with Mrs Shaw.

Shower For Mother-To-Be

A baby shower was held on Tuesday evening November 2 at the home of Mrs. James Outhouse, Westport. The guest of honor was Mrs. Roger Outhouse of Freeport. During the evening games were played and when the time came to open the gifts Mrs. Outhouse was assisted by Mrs. J. Outhouse and Miss Mary Thompson. Refreshments were served.

Receives B.A. And B.Ed.

Miss Carolyn Welch, daughter of Mr. and Mrs. Richard Welch of Westport received her Bachelor of Arts and Education from Acadia University at Convocation in October. Miss Welch is presently teaching at Frobisher Bay, but comes to Nova Scotia in the summer and attends summer school at Acadia.

Church 116 Years

The Westport Church of Christ celebrated it's 116 th anniversary on October 27, 1975. Guest speaker for the evening was Rev. Merle Zimmerman of Weymouth.

A former pastor of the church Rev. J.W. Derby of Digby was present. The clerk of the church, Mrs. Stanley Moore, read the roll call with Mrs. Sidney Morehouse reading responses from absent members.

Westport
(Mrs. Charles McDormand)

Sgt. Paul Bailey and Mrs Bailey, St. John's Nfld, are visiting his mother, Mrs. Lou Bailey.

Mrs. Bernard Bowers and Mrs. Albert Moore left this week for Florida where they will spend the winter months.

At time of writing Rev. George Sharpe is a patient at B.F.M. Hospital in Kentville and Mrs. Sharpe is visiting with Mr. and Mrs. Harry Peters.

A patient in Digby Hospital is Mrs. Fred Moore, Mrs. Clyde Titus and daughter, Joanna have been in the Regional Hospital, Yarmouth.

Mr. and Mrs. Richard Swift spent Monday November 10 in Digby with his parents, Mr. and Mrs. John Swift, who were celebrating their 55th wedding anniversary.

Percy Peters is visiting in Prince Edward Island with his son, Sgt. Roy Peters and family.

Robert McDormand of P.E.I. spent a few days visiting with Mr. and Mrs. Albert Bailey.

Philip Williams and Ed Coleman of Kentville were overnight guests of Mr. and Mrs. Charles McDormand.

Mr. and Mrs. Joe Southern and son, Jonathan, Port Maitland, were weekend visitors of Mr. and Mrs. James McDormand.

Mrs. Harold Thompson, Miss Mary Thompson and Miss Paula Thompson were visitors of Mrs. Bernice Pugh in Wolfville and accompanied her to Halifax for Saturday.

Mr. and Mrs. Cheever Height, Yarmouth, were visitors of Mrs. Bernard Bowers. Mr. and Mrs. Avery Crowell of Digby visited a few days at the same home.

Lester Pugh and mother, Mrs. E. B. Pugh, motored to Pleasant Lake, Yarmouth Co., where the latter will be visiting her daughter, Mrs. Robert Saunders and Terry.

Cpl. Ralph Clements, R.C.M.P., Scarborough, visited his parents, Mr. and Mrs. George Clements. While home he and his parents and Mr. and Mrs. Art Titus spent some time at Kempt, Yarmouth Co., on a hunting trip.

On Thursday afternoon November 13 the Brier Island Home and School held a food and craft sale in the Slocum Gift Shop and earned approximately $102.00.

Miss Eleen Sharpe is visiting her brother, William Sharpe and family at Bridgewater.

A Tupperware party was held at the home of Mrs. Rex Titus on Wednesday evening with Mrs. Gertrude Trask of Little River as demonstrator.

Rossway
(W. R. Comeau)

Little Miss Lisa and Shelly Carty of Gullivers Cove are visiting at the home of Mr. and Mrs. Willie Hersey while their mother Mrs. Gary Carty is in hospital with an infant son.

Mr. and Mrs. Wayne Andrews spent a weekend recently with Mr. and Mrs. Terry Scotney of Waterville.

Mr. and Mrs. Arthur Lauger of Tiverton were Tuesday evening visitors at the home of Mr. and Mrs. Waters Comeau.

Mr. and Mrs. Immanuel Lawrence of Halifax spent the weekend with Mrs. Lawrence's parents Mr. and Mrs. David Balser.

Master Ricky Andrews spent the night Wednesday with his uncle and aunt Mr. and Mrs. Maynard Hersey at Digby.

Twelve and a half tables of cards were played Tuesday night at the Rossway Community Hall, Mrs. Fountain of Deep Brook won the door prize and the cake donated by Mrs. Trueman Wentzell was won by Mrs. Arthur Dukeshire who had it cut and served with the refreshments.

Waldeck East
(Mrs. Aubrey Durling)

Mrs. Fred Finley Sr., and Mr. and Mrs. Fred Finley Jr. and family, of Morden were supper guests of Mr. and Mrs. Albert MacKenzie and Mrs. Guy Haight on November 2nd. Sgt William Ring and Mrs. Ring, of Greenwood, were supper guests at the same home on November 9th.

Mrs. Odbur Dukeshire is receiving congratulations on the birth of a greatgrandson, born to Mr. and Mrs. Darrell Saari, October 28th in Toronto.

Mr. and Mrs. Albert MacKenzie attended the fifth annual Maritime Square Dance Convention at the Lord Nelson Hotel, Halifax, on November 7th and 8th.

Mrs. Guy Haight spent the weekend of November 7th with her brother, Mr. Israel Dukeshire and Mrs. Dukeshire, Clementsport.

Mrs. Karl Stewart, of Truro, visited her parents, Mr. and Mrs. James Robbins for several days last week.

Mr. and Mrs. Gifford Robbins, of Bear River East, spent the evening of November 9th with Mr. and Mrs. James Robbins. Mr. and Mrs. Otis Buckler, of Clementsvale, also spent an afternoon, recently at the same home.

Percy Durling of Raymond, Maine, visited his brother, Aubrey Durling and Mrs. Durling for several days.

Mr. and Mrs. James Robbins attended the banquet for retired teachers at Annapolis Royal on Tuesday evening, November 18th.

Mr. and Mrs. Aubrey Durling were overnight guests of Mr. and Mrs. Charles Banks, Kingston on November 13th.

Centreville

Arthur Titus is a patient in Digby Hospital at time of writing.

Mrs. Zola Morton, visited her sister, Mrs. Viola Atkinson and family at Sable Island.

Mr. and Mrs. Murray Marshall and two daughters Carla and Andrea, South Range, visited Mr. Marshall's grandparents, Mr. and Mrs. Harley Dakin on Sunday also George Marshall, two children and Gail Baker of Barton spent Saturday at the same home.

Mr. and Mrs. Gerald Titus Sr. visited Mr. and Mrs. Albert Chandlar at Brighton on Sunday.

Mr. and Mrs. Albert Chandlar visited Mr. and Mrs. Gerald Titus Sr. on the weekend.

Mr. and Mrs. Sonny Crosby of Yarmouth visited her parents, Mr. and Mrs. Arthur Morehouse and attended the funeral of her brother, Peter Hersey at the Baptist Church on Friday November 7th.

Mrs. Stewart Hudson of Dartmouth and Mr. and Mrs. Paul Hersey also John Hersey of North Range visited their parents, Mr. and Mrs. Emerson Hersey and family.

Mrs. Florence Titus and son, Lyndon, and Mrs. Alvin Titus visited with her daughters, Mrs. Myra Sanford and family and Mrs. James Purvis and daughter, Mrs. Ottis Cartier, in Ontario. They returned home Wednesday.

Mrs. Russell Lombard has returned home from the V.G. hospital at Halifax.

W.M.S. met at the home of Mrs. Robert Reid on Tuesday. Program was in keeping with the Women's Day of Prayer.

Mr. and Mrs. Philip Hubley of Dartmouth spent last weekend with his parents, Mr. and Mrs. Leon Hubley.

Mr. and Mrs. Harley Dakin spent the last weekend with their daughter, Mr. and Mrs. Louis Doucett and family also with Mrs. Dakin's sister Mrs. Felix Doucette and other friends at New Edinburg.

Mrs. Robert Reid, Mrs. Loran Titus, Mrs. Jennie Suttie and Mrs. Harley Dakin attended a W.M.S. meeting at the Baptist Church in Digby on Wednesday November 5th. to hear Mrs. Dabbs.

Mrs. Arthur Morehouse visited Mr. and Mrs. Ronald Morehouse at Rossway one day recently.

Victor Raymond and Frank Gidney, Sr. are patients at the Digby Hospital.

Bloomfield

Mrs. Eva Cromwell and daughter May and Master Jason Francis called on Mrs. Henry Ambrose Sunday afternoon.

Mrs. Irene Melanson and Mrs. Handford Melanson and Mrs. Reginald Melanson Mrs. Ronald Thibodeau and daughters Jeasacue called on Mrs. Henry Ambrose at the home of her daughter Mrs. Floyd Cosman, North Range.

Mrs. Henry Ambrose Mrs. Floyd Cosman accompanied Mrs. Syd Brown and Baby Jennifer to Saint John.

Mrs. Syd Brown of Kitchener Ontario spent two weeks with her mother as she was called home due to the death of her nephew David Ambrose.

Mrs. Floyd Cosman and Mrs. Henry Ambrose spent a day with Mrs. Earl Haight in Hillgrove.

Mrs. Henry Ambrose visited Mrs. Falistinna Lent in Mount Pleasant.

DRIVE SAFELY
DON'T CUT SHORT A CHILD'S LEARNING...

R.K. Trask Leads Remembrance Service

The Armistice Day service at the Cenotaph, Little River on Tuesday in memory of those who made the supreme sacrifice, was led by Rupert Trask, a veteran of World War I.

Prayer was offered by Mr. Trask and scripture, Psalm 46, was read by Rev. John Kaulback. Mr. Kaulback also delivered the Remembrance Day message.

The service began with "O Canada", two minutes of silence was observed and the hymn "O God Our Help In Ages Past" was sung. Mr. Trask placed the wreath on the monument.

Winter Just Around The Corner

Safe Driving Week, 1975, tells us that winter cannot be far behind - if indeed it has not arrived in many parts of Canada.

It is consequently a time when every driver must make some adjustments to driving habits in order to survive - and in today's traffic survival is the name of the game, according to the CanadaSafety Council.

The biggest single adjustment is probably the downward adjustment in speed - the ability to not only anticipate stops, but to be able to stop when the need arises. Another adjustment we must all make, is to allow time each morning (if the car is parked outside) to clean frost and snow from ALL windows to ensure good visibility. A six by four inch patch on a rear window 'laboriously' cleared of snow or ice is worse than useless.

The Council has one new visibility tip for Canadian drivers. When clearing snow from the rear wintow, take an extra moment or two and brush it from the roof as well. This will prevent the wind moving in back onto the window as soon as the car is driven.

Visibility is all important! Keep the windows clear, and, with these dark evenings, make sure all the vehicle lights work every time the car is driven.

Recreation Appointment

Renee Lyons of Halifax has been appointed Executive Director of the Recreation Council for the Disabled in Nova Scotia.

The Council is made up of agencies and individuals working with the handicapped and disabled throughout the Province. Its formation was announced recently by Recreation Minister A. Garnet Brown whose Department, along with the Federal Government, is funding council operations.

The Council's major thrust is to establish a co-orientated approach to common problems shared by many disabled people.

Lance Hale, President of RCDNS, announced the appointment today.

Mrs. Lyons was born at Yarmouth, daughter of Mr. and Mrs. Hubert Lynch, where she received her public school education.

In 1970, she graduated from Dalhousie University with a Bachelor of Arts, majoring in sociology and psychology. The following year, she was granted a Master of Education Degree from Xavier University in Cincinnati, Ohio, specializing in counselling.

Mrs. Lyons has worked in the Social Service Department of the Izaak Walton Killam Hospital for Children in Halifax, and until her appointment to the RCDNS, was program co-ordinator at Bonny Lea Farm, Chester. She has also taught part-time in the Nova Scotia Department of Education, continuing education program, and at Dalhousie University.

Mrs. Susan Foshay of Halifax, has been appointed to work with Mrs. Lyons in providing office and clerical support. The new RCDNS office is located at 2004 Gottingen Street (tel. 423-6482), Halifax, where any inquiries may be directed.

One Hundred At New Horizons Social Hour

A most enjoyable afternoon was spent Tuesday November 18th where twenty-three from the Round Hill New Horizons were entertained by the Digby New Horizon Group, making a total of one hundred persons at the Centre.

The visitors were welcomed by the President of the Digby Group, Rev. Isaac Butler, and thanked by the Round Hill President, Eugene Spurr.

Mrs. Alice Westcott, vice-president and programme convener led the singing with Mrs. Marguerite Chapman at the piano and Gordon Outhouse playing the accordian.

Later games of bridge, auction 45's, cribbage and crokinole were enjoyed before the refreshments were served at 4 p.m.

Plan Summer Events Early

The Department of Tourism said that data for its 1976 annual calendar of community events in Nova Scotia is being assembled now. Distribution in Nova Scotia travel markets is set for next Spring.

The new calendar will list community events from around the province said Tourism Minister Bagnell. It is available to the general public, news media and travel trade outlets in Canada, the United States and abroad, and through facilities of the Canadian Office of Tourism.

The 1975 calendar listed 250 events taking place around the province from Spring through Autumn and had a press run of 213,000.

Because the community events calendar must be distributed within the travel trade early in March, firm dates and a short description must be received not later than December 29, 1975, if they are to be included in the publication.

"Establishing firm dates for community events often requires one or more meetings, and this takes considerable lead time," Mr. Bagnell said. "We suggest that community groups sponsoring events gather as soon as possible to settle dates."

Details should be forwarded to the Department of Tourism via area tourist directors in the part of the province where the event is to take place.

Basin View Apartments

Mr. Holland Titus has returned to his apartment after visiting with his daughter Mr. and Mrs. Wayne Perry and family and with his sister and brother-in-law, Mr. and Mrs. Norm Mink at Deep River, Ontario.

Mrs. Oda Pyne has returned after visiting her daughter, Mrs. Joe Yeoman, Kingston. N.S.

Mr. and Mrs. Clayton Johnson, Harmony, Kings Co., N.S., visited Mr. and Mrs. John Swift for two days.

Mr. and Mrs. Flewellon of Saint John, called on Mr. and Mrs. John Swift and other friends in the Apts.

Friday evening an enjoyable evening was spent at the Basin Vie Apartments. Frances Peters' dancing class, Mrs. Julie Bondey and Bobby Dakin entertained the residents of Basin View. Refreshments was served. We hope they will come back soon.

Sorry to say Mr. Loran Banks is in the Hospital we wish him a speedy recovery. We are glad to have Mrs. Norma Tibert home again.

Wallace Amero who was over night guest of his aunt, Mrs. Emily Abbot, has returned to Saint John, N.B.

Misinterpretation

The New Horizon Grant of $2,500 was made to the "Friends of Tideview" an auxiliary of Tideview Terrace made up of a group of interested ladies who use their time and talents in providing the guests of Tideview Terrace with the extras needed to broaden the scope of life for them and make life more interesting.

This grant was NOT given to Tideview Terrace for its expenses but to the "Friends of Tideview,' for their projects.

Notice Alcoholics Anonymous

The regular meetings of Alcoholics Anonymous will be held in the Digby Mental Health Building.

Thursday - 8:30 p.m.

For more information call 245-2291 or Hank 245-2375

Cigarette Smoking Causes Eighty Percent of Cancer - Harlow

The Canadian Cancer Society, Clare Unit, held its annual meeting at the Canadian Legion, Saulnierville branch hall with one hundred persons attending, which is the largest number to attend in years. Special guest speaker was Dr. C.M. Harlow of Halifax who spoke on the danger of cigarette smoking which he said has caused 80 per cent of cancer of the lung.

The number one killer today is heart conditions and attacks; the number two is Cancer, stated Dr. Harlow and Number three is accidents. In 1900 the average age of a person living was 40 years but today it in the 70 year range. The latter average of 70 is due mainly to improved medication that are used to kill germs which were not available in early 1900's

Cancer Society is endeavoring that the cancer patients receive the very best of care. He also said that the people in general do not eat enough roughage and do not have planned balanced meals Following his talk, a question and answer period was held and during the lunch period, those requiring more personal answers to their questions were heard in private.

A delicious lunch was served to the large group attending. The food served was donated by grocery stores in the area of Clare, which was very much appreciated by the officers and directors of the Clare Unit.

Yarmouth was represented by Mr. Fred Emin, and Weymouth by Mr. Lewis, president of the Weymouth Unit. In the reports given it was shown that 39 persons in Clare received assistance for transportation to attend the Tumor Clinic which is held in Halifax at the Victoria General Hospital. Twenty persons received other services from the Clare Unit, such as Cancer pads and bedroom equipment.

To be eligible to receive assistance from any Cancer Units a person must have a revenue of less $5,200.00. Transportation is actually paid by the provincial government through the Canadian Cancer Society headquarters of Halifax and the work is done by the Units regarding the payment for transportation to the persons making a request for same. This is paid from funds granted to units by the Halifax headquaters of the Canadian Cancer Society.

The financial report showed that Transportation paid to attend Tumor Clinic at Halifax was $4,556.45 for the year terminating September 30 th 1975; Welfare &assistance and transportation to local hospitals $1,069.18; Postage, back charges, officers expenses to attend meetings outside of Clare and delegates to annual conference in Halifax $151.87 for a total of $5,777.50.

It was announced that memoriam donations sent to Headquaters was $603.00 Memoriam cards are available from Mrs. Philomene Saulnier (Charles), of Saulnierville Station (mail address RR NO. 1 Saulnierville); Mrs. Leigh Sabine, Riverdale through Weymouth rural route delivery, Miss Edith Thibodeau, Church Point and at Pubic funeral parlors.

The following officers were appointed to serve the new term of October 1st 1975 to September 30th 1976:

President, Mrs. Leigh Sabine, Riverdale (re-appointed); Vice President, Mgr Nil Theriault, Belliveau Cove; Secretary, Miss Edith Thibodeau, Church Point; treasurer, Mr. Victor McCullough, Danvers; Education Chairman, I. Sperling, Meteghan; Campaign Chairman, Charles Browning, Grosses Coque; Transportation and Services (Welfare) chairman, Mrs. Charles Saulnier, Saulnierville Station.

Directors are: Mrs. Acapite Deveau, Salmon River; Mrs. Carl Boudreau, Woodvale; Mrs. Henry Mazier, Hectanooga; Mrs. Rosie LeBlanc, Grosses Coques; Mrs. Georgina Wright, Weaver Settlement; Mrs. Helen Ford, New Tusket and Mrs. Margaret Ayer, Southville.

One Hundred canvassers in membershipdrive (campaign) of last April realized the sum of $2,569.75 in 1975 which was way over the target set for the Municipality of Clare and the largest amount of money raised by the Unit since it was first formed. Mr. Charles Browning was chairman of the committee and he should receive a share of the glory of such a fine showing by the workers.

THE DIGBY COURIER

TERMS: ANNA. & DIG. COS. $5.50: OTHERS IN CANADA $7.00 US & FOREIGN $8.50: SINGLE COPIES 15 cents

VOL. CII-No. 17

DECEMBER 4, 1975

MAYOR TALKS ON SEWER PROPOSAL

In preparation for the Digby Town Rate-payers Meeting tonight, Mayor Charles Haliburton was requested to give information to the Digby Board of Trade on Thursday evening regarding the proposal to be placed before the ratepayers. The meeting will seek the approval of ratepayers to the borrowing by the Town of a sum not exceeding $1,840,000 for the purpose of constructing, altering, extending and improving public sewers or drains in town and acquiring or purchasing materials, machinery, implements or plant deemed requisite or advisable for maintaining public sewers and drains. In simple words, to complete phase three of the system proposed in 1971.

Mr. Haliburton outlined the history of the sewer system from the early 1971 discussions to the present time. In 1972 a ratepayers information meeting was held but action was postponed until in 1973 the proposal was approved for $830,000. This again had been held up for various reasons.

Phase one was undertaken in 1974 at a cost of $104,000. In 1975, phase two was completed at a cost of $76,000 covered by short term loans and government grants of $39,000.

During the present year tenders were called for phase three on completion of the entire system with five new pumping stations and a treatment plant to be located near the Joggin with outlet at low water. Lowest tender was $1,710,000. Grants to offset some of the amount were figured at $993,000 bringing the cost to $816,000.

A further meeting with the Department of Environment revealed that the treatment plant was not required at present which would lower the cost to the town to $698,000 after grants received.

Mr. Haliburton broke down yearly payments to $62,000 with treatment plant and operation considered and $44,000 without the treatment plant. Also considered was tax rebate and frontage levy. Cost per household per year with treatment plant would be $54.50 and without treatment plant $40.00.

Methods of charging householders were discussed with the suggestion made that the charge could be on the the monthly water bill, divided into six payments.

Mayor's Interview

In an interview with Mayor Charles Haliburton on the Town of Digby ratepayers meeting tonight, Mr. Haliburton reminded the interviewer that approval had already been given to the proposed sewer construction by a phase system. He was not prepared to say over what period of time.

His opinion is that collection sewers are vital and it could be that the opportunity might not come again to install the system at comparable figures as those presented.

Mr. Haliburton also interjected that while the Department of Environment does not now require a treatment plant, there is no way to tell whether this will be required later.

The mayor said that one of his chief concerns is that every ratepayer have access to all the facts and information sheets on costs would be circulated tonight. He admitted that he would be recommending the total system installation but each ratepayer should make up his or her own mind. There are questions, he said, which have not yet been answered to his own satisfaction but the decision is one for the ratepayers.

Location New Town Hall Gives Concern

The New Town Hall Committee's recommendation that the present Tourist Bureau site in Digby Town be used for a New Town Hall caused concern to the Annapolis Basin Tourist and Recreation Council, according to David Irvine, president, who appeared before Digby Town Council on Monday evening.

Mr. Irvine asked the councillors to reconsider the location recommended by the committee and protect the existing view at the bandstand. In his remarks he recommended the old D.A.R. railway station as a better place.

Mr. Irvine felt that the town should set an example in preserving old buildings and not dispose of them. He felt the tourist bureau and bandstand would disappear as would also the staff if that location were used. A new building would rob the only green space left and costs would be higher for engineering at the embankment.

Supporting Mr. Irvine was Harold Riley also of the Tourist and Recreation Council. He suggested since the Digby Dairy is closed, that building might be available.

Discussion by councillors arose in which Councillor Gordon Ellis remarked that the Tourist and Recreation Council seemed to be quite a ways ahead of the Town Council and as for the use of the railway station, that is "for the birds".

Mayor Charles Haliburton advised the visitors that the whole subject was still in the discussion stage and while he had his own views where the location should be he would like to ask a selected group to help in the Town Council's decision.

A letter was also read from the Admiral Digby Horticultural Society requesting the preservation of existing buildings and locating a new town hall at another place rather than on the Tourist Bureau property.

Glen Pitman, town clerk, in his monthly report read a letter from the Maritime Reality Co., in reply to one in which he sought information regarding the Digby railway st ation. The letter stated they would place the request before the railway company for consideration.

Digby Regional Junior High School debating team came first place as a team at the debate held at the University of Kings, Halifax. Also taking part in the debate were Halifax Drama School and Dartmouth Academy. Left to right are Michael Nichols, Paul Brown, Rory Rogers and Robert Levings.

Digby Junior High Debaters Win First Place

Digby Regional Junior High School debating team came first place as a team at the debating competition held at the University of Kings, Halifax last week. In the competition were teams from such as the Halifax Drama School and Dartmouth Academy. The Digby team consisted of Michael Nichols, Paul Brown, Rory Rogers and Robert Levings.

The Digby Regioal Junior High School Debating Club has a membership of eight students coached by Miss Regina Tate, teacher.

Individually Paul Brown came fourth; Robert Levings, fifth; Rory Rogers, twelfth, and Michael Nichols, twentieth in the Junior High debating section.

Paul has been chosen a member of the delegation to go to the Atlantic Provincial Junior High Debating Workshop in Souris, P.E.I., in the latter part of January 1976.

The debates at University of Kings were of two forms. The parliamentary form of debate was used in the morning on the topic "Resolved that Canada severely curtail immigration" and in the afternoon the cross examination style was used in the bebate "Should Canadian Immigration Policy be based solely on national self interest."

Approve Housing Authority Budget

J. J. Brittain, chairman of the Digby Housing Authority presented the 1976 budget to Digby Town Council on Monday evening and gave pertinent information regarding the operating and financing of the Digby Senior Citizens Apartments and the Public Housing Units. Mr. Brittain was accompanied by Reginald Turnbull, manager.

There are 71 senior citizen units, Mr. Brittain reported and 12 public housing units. In January twelve more public housing units will be occupied.

Mr. Brittain explained that the average rental per unit per month is $60 and while this is not sufficient to cover all necessary expenses the rentals on the public housing is proportioned to income. Taxes amount to $20,000 he said, making a deficit of more than $100,000 for the year. The deficit to the end of 1974 was $117,000.

The Housing project is a combined federal, provincial and municipal project, Mr. Brittain advised and some of the debt is returned.

Responding to Councillor Eileen Chipman's question, Mr. Brittain explained that the Housing Authority consists of two persons appointed by the town one by the province and one is a federal appointment, each for four years. All the appointments expire in 1976.

Mr. Brittain said that the Housing Authority is tied to guide lines by the Housing Commission in their operation.

Against Blank Speed Limit Reductions

Hon. Leonard Pace, Nova Scotia Minister of Highways, told members of the news media at the annual Highway Safety Dinner held on Friday at Hotel Nova Scotian, Halifax, that he is not in accord with a blank reduction of highway speed as a saving on energy costs. He was referring to the statement of Energy Minister Alastair Gillespie when he said he would press for a reduction to a 55 mile highway speed limit at a federal-provincial conference to be held in Ottawa. The dinner was held in connection with Highway Safety Week, December 1 to 7.

Mr. Pace resisted the blank reduction on the grounds that little energy cost would be saved in vehicle operation by the reduction and consumer price would have a tendency to increase. A recent study made in Nova Scotia, he said, found that a decrease of 10 miles per hour from 65 to 55 would save approximately $26 per year only.

Dealing with the effect of a 55 mile per hour speed limit in relation to consumer costs, the Honorable Mr. Pace said that freight rates in Nova Scotia had made it necessary to have super highways constructed in the province for moving goods as quickly and as economically as possible. Reducing the speed limits, he said, would cause the trucks to be on the road longer and pay in wages to truckers would be more, making overhead, much greater for the companies. This, then, would be passed on to the consumer. Quick and orderly movement of goods, he felt would mean more jobs and more money for Nova Scotia people.

It is in urban transportation, Mr. Pace said, that excessive energy is used and not on the Trans Canada highways. Less than one-twentieth of the Nova Scotia highways are in the Trans Canada system. Most Nova Scotians, at least 85 per cent, drive sanely and carefully, the minister said. He felt that speed limits can only be forced when acceptable to the people and the 55 mile per hour is not acceptable to the public, he feared. The average speeder on the four-lane highway clocks 75 miles per hour, he said, and it would be almost impossible to control a 55 mile limit with 400,000 cars to be controlled by 250 R.C.M.P. officers.

The minister did approve of any thought of lowering the speed limit on gravel roads. Fifty miles per hour is high enough for those, he said, especially in some places. Secondary roads, he said, make up about fifty per cent of the highways in Nova Scotia.

Some people on emotional purpose approve of a 10 mile per hour reduction, Mr. Pace said, because they think it will reduce accidents. Mr. Pace gave indication of measures which he felt relieved fatal accidents in the province of Nova Scotia, from 400 in the previous year to 218 up to the present time in 1975.

The minister felt that the public is aware of the "bloody waste" of life on the highway and he anticipates acceptance of government measures in stiffening fines for offenders. The fines

Please turn to page 2

Not To Hood Meters

A motion to hood the parking meters down town for two weeks before Christmas was defeated at Digby Town Council on Monday evening. A motion did pass by which the merchants will be asked to put welcome signs on the meters for down town shoppers.

In making the first motion Councillor Eileen Chipman felt the down town merchants should have equal rights with others and not be penalized in the Christmas shopping by parking meters. Others felt that the meters could not be hooded if installed in a town. Others said that hooding meters had been tried but it did not work out because merchants and employees parked in the spaces.

Digby Minor Hockey Sponsors Skate-A-Thon

After a long lay-off since the ice plant failure last year, Digby Minor Hockey is now progressing into high gear. All teams have had several practice sessions, Rep teams have been chosen and a few exhibition games with outside teams have been staged.

Several new approaches have been adopted this year which include a Rep team league between Digby, Bridgetown and Cornwallis, a House team league with Cornwallis and a skating and hockey skills program for the Novice Division. Ice time provided by Minor Hockey has also been considerably increased over prior years and it is hoped this will aid in skill development and greater enjoyment by the children, said Ben Cullen, treasurer of Digby Minor Hockey.

However costs of operating such a program are heavy, Mr. Cullen said, and only so much of these costs can be picked up in

Please turn to page 2

Richard McDormand Fisheries Representative

Fishing experience and other business experience combine to help Richard McDormand in his role as Fisheries Representative along the Bay of Fundy shore and part of St. Mary's Bay.

His area runs from Weymouth in Digby County where the Sissiboo River runs into St. Mary's Bay to where the Shubenacadie River joins Cobequid Bay in Hants County. Mr. McDormand resides with his wife and family in Smith's Cove. He is a son of Mr. and Mrs. Charles MacDormand, Westport.

Fisheries Representatives, a staff program of Nova Scotia's Department of Fisheries, is just over a year old. Mr. McDormand is one

Please turn to page 2

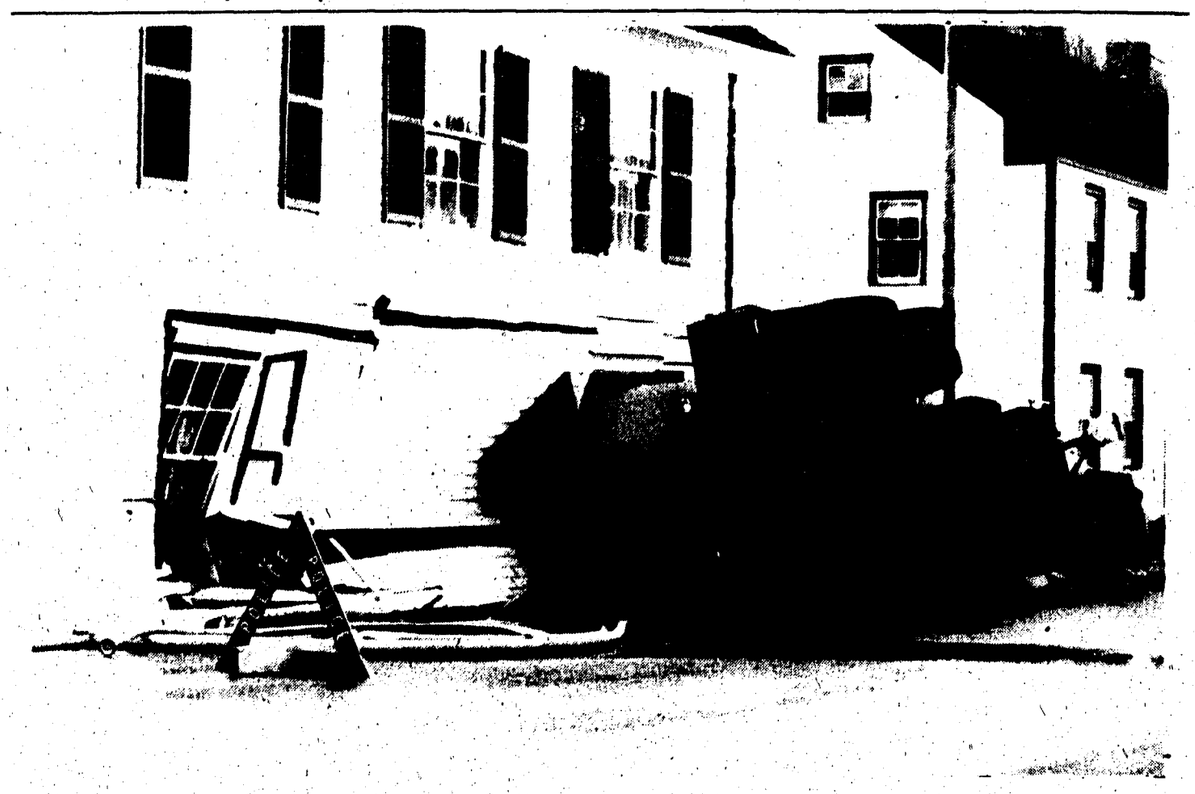

It could have been worse. But, how much worse? A complete home was destroyed. The owner, Wendell Trimper and two sons Perry and Scott, who were inside, were shaken by the crash of an 18 wheel bomb. When we talk about a bomb, we are talking about a Superior Propane Ltd. truck, weighing approximately 25 tons and holding 7000 gallons of propane. The driver received only minor lacerations and bruises.

This all took place in Clementsport about 8:20 a.m. Tuesday. It is believed that mechanical failure in the tractor trailer was the cause. R.C.M.P. Cornwallis, Annapolis and Bear River Fire Depts., when they arrived shortly after the mishap, were in full control. Thanks go out from all the firemen and police to C.F.B. Cornwallis for hot coffee and lunches supplied. This is a good example of real community effort.

-Photo by Western Co. Photo Service. Caption by Glenn Merritt and Blaine MacCall.

EDITORIALS

HIGHWAY SAFETY WEEK. DECEMBER 1 TO 7

The snow and the ice is bound to come and make our highways hazardous, despite the exceptionally fine weather we have experienced this Fall until now. It is well, then, that we be more conscious of safe driving for, without a doubt, slippery roads do add to the highway fatalities and injuries. December 1st to December 7th is just about a good time to impress on drivers the importance of driving carefully.

Then, again, December brings more people using the roads under all kinds of conditions. There is the Christmas shopping to be done, the Christmas visiting to be done and the Christmas partying which is increasing in Christmas merriment each year. Much to our discredit, some of these parties become bad risks for safe driving. December 1st to December 7th is a good time to caution drivers against these hazards and hope that the virtues of safe driving will continue throughout the following year.

As you read in this issue of The Digby Courier and learn by other media, not everybody agrees on what safety measures are. There are those who feel that a reduction in speed limits would not only preserve energy but would also save lives. There are others who feel that reduction in speed limit would not be so effective. There are those who, seemingly put all their faith in seatbelts for highway safety. There are those who oppose this line of thought, there are those who agree to a certain extent but feel that seatbelt use should come voluntarily and there are those who consider seat belts a deterrent to safety in some respects as in case of burning cars or cars submerged in water. These latter happenings, we understand from C. E. Pass, Nova Scotia's director of highway safety, occur in about one per cent or less of accidents.

Whether the questions on speed limits and seat belts are ever determined or not, there is one factor which cannot be easily thrust aside. It is the human factor occuring in every car accident. Carelessness, particularly taking the eye off the road for brief seconds, contributes to a large percentage of accidents.

As we mentioned before, speed limits on the highways and use of seatbelts are questions now being considered by highway departments. It is only right that every driver consider these matters. Only drivers can give an experienced opinion on these subjects and express views to the Department of Highways. We refer our readers also to a news story in this paper on an address by Leonard Pace, Minister of Highways in Nova Scotia. The way is still open to agree or disagree. In any case let two words HIGHWAY SAFETY be paramount in all your thinking.

Hodge Podge

Sometimes there is a difference of opinion as to the benefit of seminars, conferences, workshops and meetings so far as time consumed and any monetary expense involved. Generally, however, these methods of dispensing general information and distributing special knowledge are most worthwhile and educational. They frequently make for better efficiency in handling affairs. One such seminar was held in Yarmouth recently on Municipal Administration and sponsored by the Institute of Public Affairs, Dalhousie Univeristy. The seminar was designed to assist in municipal effectiveness. Councillor Eileen Chipman reported to Digby Town Council on Monday night that she had attended this seminar which was most satisfactory in content. Attendance at such seminars on workshops benefits not only those attending but are of benefit to all citizens of the area through those who attend. Back through the years members of Boards of Trade, tourist councils, school bodies have freely given of their time and often bore their own expenses to attend these informative gatherings. Appreciation for this service was frequently overlooked by those who stood to benefit most. Not everybody, of course, could or can bear this output on their own, especially in days of inflation as today. Possibly Mrs. Chipman bore her own expense, we had not asked. However, attendance at the seminars is worthy of considerstion by councils, Boards and organizations even if expense to the body is involved.

- There's lots of kindness still left in this old world. A short time ago an aged bent gentleman was having a difficult time making his way on crutches. One crutch and his package along with his glove were on the ground while he struggled to retrieve them. Shortly a red car came along, the young lady driver saw the predicament of the elderly man, picked up his crutch, parcel and glove, helped him to adjust his coat and got him started on his way again. She jumped into her car and away she went, having done her kind deed for the day. -

Letters To The Editor

The Editor
Digby Weekly Courier
Digby, N. S.

Dear Editor:

We believe that freedom, peace, prosperity and happiness for all the people rest in man's partnership with God and his fellowman. That the moral law was given to us not only to direct the way of our soul, but also to regulate our economic and political life, that as we err away from the moral law, rewarding our greed for economic and political powers instead, we punish ourselves by the fruit of our own philosophy; the concentration of wealth in the hands of the few, international cartels, political dictatorships, wars and the afflictions of wars.

We believe that democracy is something we must live, that it is a way of life based on Christianity, not merely a cry to rally the common man to the defence of capitalistic dictatorships. Where is the post-war world promised to the defenders of Christianity, once secured human greed not human needs is the dominant factor.

No wonder today the youth stands confused and lost in his endeavor to reconcile the impulses of his inner soul with the crede of the economic and political set-up that surrounds and controls him. So man will not need one creed for his soul and another for business, the Christian International Union is organizing for Christian Partnership.

We live what we preach. Our first "Labour Agreement" was qualified as "an historic document" by the following extract in the Halifax, Chronicle Herald of December, 1052:

"Digby, June 20 - A recent report of a Conciliation Board, presided by County Court Judge K. L. Crowell, was described as "an historic document" by Arthur D. Cronin, Boston insurance executive, in an address before the District Conference of Rotary International at the Digby Pines Hotel today. Speaking on the report which was handed down following the sittings of a Conciliation Board in a dispute between a local industry and its employees, Mr. Cronin states it set out in concise terms the moral law. This was done, he said, when the report suggested that with greater co-operation between labor and management the future financial position of the company could be such as to distribute a larger share to the employees.""

"The only practicable approach to greater comfort and security, to freedom from want and fear is through a concerted, co-operative effort on the part capital, management and labor. Looking to the production of more to everyone at less cost to everyone. That is the highway, to middle ground between anarchic individualism and statism" the speaker stated.""

It is a must, by our Constitution, Rules and Regulations, that the "Labour Units" of the Christian International Union endeavor at all times to have all their members to deal with each other, their employer or employers, and the other functional economic groups in the spirit of a Christian Partnership.

Yours very truly,

Rene A. Richard
Secretary-Organizer,
Christian International Union,
Labour Council, No. 1-5-10.

RICHARD MCDORMAND FISHERIES REPRESENTATIVE

Continued from page 1

of seven representatives who cover all fishing communities throughout the province.

Like the other, he has personal experience in the fishing industry.

"I was born and brought up in Westport in Digby County. That's a fishing community and my family has been engaged in fishing for many years," Mr. McDormand said. "I've worked at lobstering and herring seining and, I had my own 40-foot Cape Island style lobster boat.

"At one time, I thought I wanted something else so I worked with a bank for six years," he said. "That was good business experience and it taught me things I can use but I was glad to get back to fishing.

"I'd been fishing again for six years when I took this job as a Fisheries Representative for the provincial Department."

The Bay of Fundy fishery is mainly an inshore one although there are a few draggers which occasionally fish on Brown' Bank and other offshore grounds.

As with other provincial Fisheries Representatives, Mr. McDormand meets of a wide variety of problems.

"Facilities for the industry are a major problem," he said. "New or expanded wharves, better harbour facilities are always needed especially in my area of the high Fundy tides. The winds and seas that we get here in the winter are hard on the structures and there is a constant need for dredging because areas fill in fast.

"These are federal problems, of course, but requests for assistance in these fields are often channelled through me and the provincial Department."

A major concern of fishermen in Mr. McDormand's area as well as in other districts is the decline in fish stocks.

"I've seen a great change in the last 10 years," he said. "I used to go fishing with my father near Grand Manan Island and can remember seeing schools of pollock breaking water as far as you could see.

"You don't see that today."

Mr. McDormand feels that the Bay of Fundy inshore fishermen will not overfish the stocks. To him, it is offshore fleets, many of them foreign fleets, that have been harvesting too many fish.

"When we do get the 200-mile limit, Canada will have to enforce catch limits of all fleets," he added. "I don't know how long it will take to bring the fish stocks back to what they were but we must increase our conservation efforts immediately.

"We have an extreme diversification in the fishing industry in this area and consequently there are a number of problems that are very difficult to solve: the conflict that exists between lobster fishermen and dragger fishermen in St. Mary's Bay, another between the herring seiners and the weir and gill net fishermen in the Bay of Fundy and a third one between the handliners and longliners and the draggers in the Bay of Fundy. There just aren't any answers to these disputes without hurting one sector or the other."

On another front, inflation has certainly hit the fishing industry as it has everyone else. The cost of gear has increased so much that it is difficult to get into the business.

"In my area, young men entering the fishery usually start with used boats and used gear, hoping to move up to newer and better equipment in the years ahead," Mr. McDormand said. "However, with the decline in fish stocks, even that is difficult."

Many young men as well as older fishermen have taken advantage of training at the Fisheries Training School in Pictou or at the outport classes held by the Department's mobile units.

"I'd like to see more enrolment because fishermen will need additional knowledge in the fishery of the future," he said.

"The fishery is important to the men who have chosen to make their livelihood from it. They're concerned about the future of the industry and for the most part hopeful that we can work together to improve it."

Dear Editor:

A Municipal Administration Program (MAP) designed to assist elected municipal officials in becoming more efficient in the performance of their duties has been co-ordinated by the Institute of Public Affairs, Dalhousie University. Twelve regional seminars are being held throughout the province and it was my privilege to attend one of these in Yarmouth on the evening of November 19. Two of the eleven chapters of the project were covered at this seminar - Chapter 2, dealing with the legal framework of local government and Chapter 4, on council operations and procedures.

The latter, opening with discussion on conduct of meetings, brought into sharp focus the importance of the operation of councils in a manner which merits public respect and confidence. It was pointed out that meetings of councils be open to the public and that all business become a matter of public information. (It was interesting at this point, to hear a Barrington representative report that all special council meetings in that municipality, are advertised well in advance, in the local press.)

The importance of the chairman being familiar with prescribed procedure, and his obligation to refrain, while in the chair, from expressing personal opinions concerning all matters that come before his meetings, were stressed, as well as his obligation to insist that minority views be given due consideration.

The subject of council "agenda" was of particular interest to me, as I have several times requested, without success, that the agenda of monthly meetings be made available to the local press for publication in the edition preceding the meeting. This would give citizens some advance notice and an opportunity for consideration and discussion on issues to be dealt with. The program director emphasized that the agenda should be circulated well in advance of meetings, together with copies of relevant reports and other documents scheduled for attention. "Advance circulation," he stressed, "gives individual councillors and committee members an opportunity to make preliminary enquiries and to prepare themselves for productive debate and decision." This should be noted particularly by our council, where it has become the custom to send out the agenda on the Saturday preceding Monday's meeting, without copies of reports or documents, and thus the uninformed councillor is required to make "on the spot" decisions on important business, without any advance information. It was noted that many municipalities have a by-law concerning this.

The format of minutes was discussed, and motions and amendments to motions dealt with in some detail.

This seminar was attended by councillors, wardens and mayors from Clare, Yarmouth, Argyle, Clark's Harbour, Lockeport, Carleton, Hebron and Digby municipality. Carrying the torch alone from the Digby town council, I felt thut this was an educational project, sponsored by the Department of Municipal Affairs and three other agencies, from which all public officials, concerned with approved efficiency, might benefit.

Eileen Chipman

AGAINST BLANK SPEED LIMIT REDUCTIONS

Continued from page 1

which were structured in 1926, he said, were unrealistic now. The present fines are a deterrent but the previous fines gave the offender the privilege of paying $10 with a smirk, losing his licence for a week and lose one point.

Mr. Pace praised the airplane observation method of highway safety program and it looks, he said as if the tempo of operation would increase with more planes and more employees. He noted the easy observance of any vehicle break down or accidents on the highways besides detecting offenders.

The success of Driver Education in schools was noted. The under 25 years population still have the highest accident rate, he said, but conduct and attitude of the driver education students has greatly improved. He also spoke of the twenty-five per cent insurance reduction enjoyed by Driver Education students. The most difficulty in this program he said is the lack of trained teachers.

Another government measure which aided in highway safety, Mr. Pace, said was the breathalyzer introduction to the program.

The minister indicated the reasons for his approval of compulsory seatbelt usage. These have been found of tremendous value in keeping the accident persons from being ejected from the vehicle and from being thrown against the windshield or interior of the car. Incidents of motorists trapped in water or fire by seatbelts is considered less than one percent.

Mr. Pace gave much credit to the news media in helping to promote highway safety and the need for stronger measures. He would like to see the day, he said, when it would be unnecessary to do things to keep people from hurting themselves but much praise for the media efforts was given by the minister.

Among those from the area media who attended the dinner were Roy Mailman, Bill Knight and Mrs. Edith Wallis.

DIGBY MINOR HOCKEY SPONSORS SKATE-A-THON

Continued from page 1

registration charges. Registration for the present year, in fact, had been doubled from $10 to $20, he continued, but has been reasonably well received by parents understanding the costs of operating the program. The number of children participating, however, dropped off and it costs just as much to ice a twelve player as an eighteen player team, he remarked.

Minor Hockey has turned to other sources to cover costs beyond their present resources. The first such source is a Skate-A-Thon to be held Saturday, December 6 at 9 a.m. Pledge forms have been distributed to minor hockey players, interested school children and coaches. Anyone interested in making a pledge can contact the players, school children, coaches or any of the Minor Hockey Exucutive.

Prizes of $15 and $10 will be presented to the children who have collected the highest and second highest amount of pledges. In order to qualify for these prizes money must be turned into the Association Treasurer by December 20. As always it is anticipated the children will enthusiastically work on this project and it is hoped that those who are approached will give just as enthusiastically, the spokesman said.

CANDLES IN THE WINDOW

Candles in the window
Shining on the snow;
Stockings by the fireplace;
Faces all aglow;
Carols sung by children
At the open door -
These are joys of Christmastime
We'll keep forevermore

THE TWELVE DAYS OF CHRISTMAS

On the twelfth day of Christmas
My true love said to me
Twelve drummers drumming,
Eleven pipers piping,
Ten Lords a leaping,
Nine ladies dancing,
Eight maids a-milking,
Seven swans a-swimming,
Six geese a-laying,
Five golden rings...
Four calling birds,
Three French hens,
Two turtledoves
And a partridge in a pear tree.

An independent newspaper devoted to the interest of the Town of Digby and surrounding country.

SUBSCRIPTION RATES:
Per Year:
Annapolis and Digby Cos. - $5.50
Others in Canada $7.00
U.S. & Foreign - $8.50

PUBLISHED EVERY THURSDAY BY WALLIS PRINT LTD.
EDITH M. WALLIS, Editor
Murray Baxter, Shop Foreman

The Courier may be obtained at the following newstands: C.M. Levy's May's Book Store; Mc-Bride's; Good Neighbor Drug Mart, Digby; Brad's; Fundy Restaurant; Cowan's Grocery; Conway Co-Op; Ralph Haight, R.R. 2, Digby; Bear River Drug Store; Hutchin's Pharmacy, Annapolis Royal; Market of Merritt, Clementsport; Central Canteen, CFB Corwallis; Atlantic Newsstand, Halifax; Everett's Store, Digby; Andy's Canteen, Marshalltown; Manzer Bros. Ashmore; Weymouth Drug Store; Harry MacKinlay's, Yarmouth; Bridgetown Rexall Drugs, Bridgetown; Collins' Store, Little River; Mrs. Milledge Tidd, Tiddville; Chester Outhouse, Tiverton; Cook's Canteen, Conway; R.E. Robicheau, Westport, Octave Doucet, R.R.1, Weymouth; Gaudet's Red & White, Weymouth; Old South Newsstand, Boston; Wagner's Grocery, Smith's Cove; Book Mart, Halifax, Riteway, Digby.

Second Class Mail Registration No. 0928

Let us Worship Together

CHURCH DIRECTORY

United Baptist Churches
Rev. Murray Shaw
Phone 245-2113

DIGBY BAPTIST CHURCH
9:45 a.m. - Church Family School
11:00 a.m. - Morning Worship
7:30 p.m. - Evening Service

HILL GROVE BAPTIST
1:00 p.m. — Sunday School
2:00 p.m. — Worship Service

BEAR RIVER
Pastor
Rev. Ralph A. Seely
Telephone 467-3789
10:30 a.m. - Morning Worship
11:40 a.m. - Sunday School
7:30 p.m. Evening Service
Wednesday, 7:45 p.m. - Prayer Meeting and Bible Study

United Churches
GRACE UNITED CHURCH
Digby Pastoral Charge
Rev. Ronald Stevens

Grace United, Digby
11:00 a.m. Morning Worship and Sunday School

Sandy Cove
2:00 p.m. - Worship Service

Church Of God
Sydney St., Digby
Francis Burnett, pastor
Phone 245-4439
9:45 a.m. - Sunday School
11:00 a.m. - Worship
7:00 p.m. - Evangelistic Service
Mid-Week Service:
7:00 p.m. - Wednesday

Wesleyan Church
Rev. D. Hapeman
Digby - Phone 245-4634
10:00 a.m. - Sunday School
11:00 a.m. - Morning Worship
7:00 p.m. - Evangelistic Service
Midweek Prayer Meeting Wednesday, 7:30 p.m.

CKDY
Sunday morning Church Service comes to you this week from Digby Wesleyan Church.

Anglican Churches
Trinity -
9:30 a.m. - Sung Eucharist

St. Peter's
11:30 a.m. - Sung Eucharist

St. Matthew's
3:00 p.m. - Evensong

OBITUARIES

Omer Farnsworth

Omer Farnsworth, Tiverton, died in a Florida nursing home.

Born at Tiverton, he was a son of the late George and Annie (Assinger) Farnsworth.

Surviving are a daughter Evelyn (Mrs. Charles Marsh), Florida, and a brother Boyd, Digby.

He was predeceased by his wife, the former Myrtle Wyman; three brothers, and a sister.

The cremated remains are at Jayne's Funeral Home, Digby, a graveside service will be held at the Tiverton Cemetery at 3 p.m. this afternoon Rev. C.L. Chute officiating.

Mrs. Shirley Tidd

Mrs. Shirley Tidd, 83, Little River, died Wednesday at Digby General Hospital.

Born in Westport, she was the former Gladys Muriel Pugh, a daughter of the late William and Lila (Collins) Pugh.

She was a Dominion Life member of Baptist Women's Missionary Society and a member of the Westport and Freeport Baptist Church choirs.

She was a life member of Temperance Society.

Surviving, besides her husband, are two sons, Albert Watkins, Boca Raton, Fla.; Ralph Watkins, Halifax; five step-sons, Edwin Haines, Cambridge; Reynold and Herman Haines, both of Saint John; Rex Tidd, California; Hazen Tidd, Middleton; two step-daughters, Freda (Mrs. Lawrence Trask), Yarmouth; Avis (Mrs. Bailey Gidney), Sandy Cove; a brother Dean, Digby; six grandchildren and 13 great-grandchildren.

She was predeceased by her first husband, Reginald Watkins, and second husband, Cpt. Ralph Haines, and a brother and a sister.

The body was at Jayne's Funeral Home. Service was at 2:30 p.m. Friday in Little River Baptist Church, Rev. John Kaulback officaiting. Burial was in Little River Cemetery.

Edmund Deveau

Edmund Deveau, 74, Lower Concession, died Sunday at home.

Born in Lower Concession, he was a son of the late Augustin and Arsene (Theriault) Deveau.

Surviving besides his wife, the former Mary Smith, are: a daughter, Rosetta (Mrs. Nelson Saulnier), Concession; a brother, Ernest, Lower Concession; a sister, Margaret (Mrs. Edmund Dugas), Little Brook Station; and a granddaughter.

He was predeceased by a sister.

Funeral service was held 3 p.m. Tuesday in Our Lady of Mount Carmel Church, with burial in the parish cemetery. Rev. Albernie Poitsas officiated.

Wallace Thimot

Wallace Thimot, 77, Saulnierville, died Saturday at Yarmouth Regional Hospital.

Born in Saulnierville, he was a son of the late Germain and Anesie (Comeau) Thimot.

He was a retired fisherman.

Surviving besides his wife, the former Margaret Robichaud, are four sons, Felix, Donald and Stanley, all of Saulnierville; and Charles, Comeauville; three daughters, Jeanette (Mrs. Nick Melanson), Marlboro, Mass.; Eva (Mrs. Donald Daigle), Zoe (Mrs. Coral Belliveau), both of Church Point; five sisters, Irene (Mrs. Louis Comeau), Eva (Mrs. Adolph Comeau), both of Comeauville; Zoe (Mrs. Gus Comeau), Malden, Mass.; Rosanne (Mrs. Jim Sullivan), and Nellie (Mrs. Adolph Comeau), both of Lynn, Mass.; and 20 grandchildren.

He was predeceased by a brother.

Funeral service was held 10:30 a.m. Tuesday in Sacred Heart Church, Rev. Claude Cote officiating. Burial was in the parish cemetery.

John W. Raymond

John Wayland Raymond, 96, Mink Cove, died Saturday at Tidal View Manor, Yarmouth.

Born in Mink Cove, he was a son of the late Theodore and Mary (White) Raymond.

He was a retired fisherman.

Surviving are six nieces and a nephew.

The body is at Jayne's Funeral will be held 3 p.m. Tuesday in Sandy Cove Baptist Church, Rev. John Kaulback officiating. Burial will be in the Church cemetery.

Mrs. Henry Ross

Mrs. Henry Ross, 59, of Culloden, passed away at the Digby General Hospital on Sunday.

Born in Digby, she was the former Florence Sarah Hayden, a daughter of the late Edward and Grace (Wright) Hayden.

She was a retired registered nurse.

Surviving, besides her husband, are one daughter Agnes and one son Oliver both of Digby, one sister Vivian (Mrs. Edward Murphy) Bay View, one brother Halton of Seabrook.

The remains rested at R. McCleave Funeral Home Ltd., Digby. Funeral Mass was held on Wednesday at 10 a.m. from St. Patricks Church with Father Leo Maillet officiating. Interment in St. Patrick's Cemetery.

Henry Ross

Henry William Ross, 56, of Culloden, passed away at Culloden on Monday.

Born in Culloden, he was a son of Bina VanTassell and the late Oliver Ross.

He was a retired C. P. R. stevedore.

Surviving are one son Oliver and Agnes both of Digby, one brother Russell of Culloden.

The remains rested at R. McCleave Funeral Home Ltd., Digby. Funeral Mass was held on Wednesday at 10 a.m. from St. Patricks Church with Father Leo Maillet officiating. Interment St. Patrick's Cemetery.

Above are Debby and Doug Miller, at the Friendly 500 Car Rally held on Saturday which began at the Princess of Acadia Ferry Terminal and finished at the cottage of Linda and Darrell Warren, Sandy Bottom Lake. Left to right are Mrs. Warren, Mrs. Miller, Mr. Miller and Mr. Warren.

Homemade Christmas

Traditionally the Yule season has been a do-it-yourselfer's delight. The men of the house used to do everything from chopping down the tree to going after the holiday bird. While the modern family head is usually spared such back-breaking chores, he still finds the workshop a great place to work some Christmas magic.

A charming doll house for your little girl from a discarded bookcase can be made. Just clean it up, sand it down, add wood or heavy cardboard partitions for rooms, and paint it playful colors. Some miniatuire, a Christmas doll - and really - the most beautiful gift ever!

A wooden box painted in bright colors makes a sturdy toy chest. Another idea using a wooden box is to turn it upside down, paint, then top with a colorful cushion, you'll have a brand new child's hassock.

Once you start making your own gifts, your family will never again be satisfied with the "store boughten" variety.

Preparing To Minister

A series of special meetings on Preparing to Minister" - open to all Christians and interested persons - regarding a personal ministry, was held at the Smith's Cove Baptist Church last week, November 25-27, under the leadership of the pastor, Rev. Wallace H. Jordan. Guest speaker was Rev. Eugene Thompson, Middleton, Pastor-at-Large for Western Nova Scotia. Each evening the service began with a sing-song, special music by groups of the Deep Brook Pastorate, and a message by Mr. Thompson. Following a social break, those present gathered in the Vestry to participate in group sharing with this portion of the evening closing with a general discussion and sharing.

Mr. Thompson based his messages on the first four chapters of Acts entitled, "A Power to Do" (Acts 1); "A Knowledge to Sustain" (Acts 2); "A Place to Minister" (Acts 3); "A Faith to Share" (Acts 4). Group sharing topics were: "Improving Your Prayer Life,", "Allowing the Bible to Speak", "Ministering Where You Are," and "Sharing Your Faith."

Special music was presented on Tuesday evening by the Men's Choir of the Pastorate; Wednesday evening by the Smith's Cove Ladies Quintette; Thursday evening by the Deep Brook Youth Group and Pioneer Girls Club.

Refreshments were served by the Senior Sewing Circle of Clementsport, Ladies Auxiliary of Smith's Cove, the Junior Sewing Circle of Clementsport and the Dorcas Society of Deep Brook.

Veterinarians Paid By Time And Mileage

Beginning in April 1975, all Veterinary Boards in the Province went under the new veterinary agreement whereby veterinarians are paid by time and mileage. This was information contained in the report of the Livestock Health Services Board presented by the chairperson, Mrs. Helen MacNeil, at the annual meeting of the Digby County Federation of Agreculture.

A change of districts for veterinary services also occurred in 1975, according to Mrs. MacNeil's report.

During the period of January 1st to April 30th, 1975, Digby County was serviced by Dr. Paul Dion in the Municipality of Clare and Valley Veterinarians Limited of Middleton in the Municipality of Digby. Together they had made 55 calls.

On April 22, 1975 the Digby District Livestock Health Services Board was formed - when Walter MacAlpine, Weymouth North, appointed to the Board by the Municipality of Digby and - Malcolm Justason, Bear River by the Province of Nova Scotia.

Dr. Calvin Rice and Valley Veterinarians Limited signed the new agreement to provide veterinary service in the Municipalty of Digby. Under the new agreement the veterinarian is paid a subsidy by the Provincial government and Municipality for his travelling to and from the farm, whereas, the farmer pays him while working on the farm, according to Mrs. MacNeil's report. The number of calls made fron April 1 to October 31 were 78 for Dr. Rice and 16 for Valley Veterinarians.

Mrs. MacNeil's report revealed that when the Digby County Livestock Health Services board was officially dissolved in January 1975 the Clare board members joined the Livestock Health Services Board in Yarmouth which is known as the Western Nova Livestock Health Services Board.

The members of the D.D.L.H.S.B.are Mrs. MacNeil, chairperson; Bruce Gilliatt, secretary-treasurer; LeRoy Warner; Walter MacAlpine and Malcolm Justason.

Service At Tideview Terrace

Rev. Douglas Hapeman, Pastor of the Digby Wesleyan Church, accompanied by his wife and approximately 18 members of the choir were present on Sunday evening at Tideview Terrace to hold a service.

"The Old Rugged Cross" was sung as a duet by the Darrell Brewster's. The Youth Choir composed of six girls sang "Happy Am I" following which the Allen Potter's sang a duet "There is Something About That Name."

The Pastor shared a few words of scripture and gave a brief message on Faith.

The service closed when Mrs. Donald Trimper and Robert Wilson rendered the duet "How Long Has It Been?"

FICTION:
Good drivers do not need safety belts because their - chances of being in an accident are slim.

FACT:
ONE OUT OF EVERY TWO people living today will be involved in a crippling or fatal traffic accident.

"CKDY CHRISTMAS DADDIES SHOW"
Sunday, December 7
12 noon to 9 p.m.
CKDY - DIAL 1420
Live from Digby Regional High School

A Christmas Cantata
WILL BE PRESENTED BY THE
Choir of the Little River United Baptist Church,
on
December 14th
8 p.m.
"Called "Joy to the World"
Narrated by Mrs. Lauriston Tidd
Organist and Choir Director Mrs. Bailey Gidney

Come Hear
The Deliverance Quartet
FROM NEW MINAS
Digby United Baptist Church
Sunday, December 7
11:00 a.m. & 7:30 p.m.
You'll Be Glad You Did!

Missing Page Here

The Remarkable Rocket

The story of a boasting, self-pitying rocket who expects to be the highlight of the royal fireworks display in the kingdom of Once-Upon-A-Time, but instead is left unused and unappreciated by the animals and people he encounters. The half hour animated story by Oscar Wilde, airing Dec., 7:00 p.m. on ATV, satirizes the dubious rewards of egotism and self-puffery.

A.T.V. Movies

Thursday
1:00 p.m.
THE OVER-THE-HILL GANG- WES- 1969- A Group of retired Texas Rangers attempt to bring law and order to a Western town run by a corrupt mayor who seeks re-election. Walter Breman and Edgar Buchanan star.

1:00 a.m.
LADY L- COM-DRA- 1966- Turn of the Century: Story told in flash-back style of Octogenarian to a biographer. Farcical, witty, and sometime ribald comedy is told in a salty style which sophisticated audiences will relish. Sophia Loren and Paul Newman star.

Friday
1:00 p.m.
RELUCTANT HEROES- COM-DRA- 1971- Lieutenant, the regiment historian, is chosen to lead a motley crew on a non-strategic hill during The Korean War. They are faced with a regiment of advancing enemy soldiers.

Friday
9:00 p.m.
FRIDAY MYSTERY MOVIE- INFORMATION NOT AVAILABLE.

1:00 a.m.
FLEA IN HER EAR-DRA- 1962- Husband and Wife suspect each other of adultery, but their suspicions prove unfounded. Rex Harrison and Rachel Roberts star. Saturday, December 6

9:00 p.m.
ACADEMY PERFORMANCE INFORMATION NOT AVAILABLE.

1:00 a.m.
HERO'S ISLAND- DRA- 1962- 1718: Former Slave, living with family on island off Carolinas, enlists aid of pirate to fight two brothers who consider the island theirs. James Mason and Neville Brand star.

Monday
1:00 p.m:
FOREIGN EXCHANGE— Former British Secret Agent, now a private Investigator, is called into action by his former boss and almost loses his life.
STARS: Robert Horton, Sebastien Cabot, Jill St. John.

7:30 p.m.
SEVEN SEAS TO CALAIS— Sir Francis Drake plunders treasure laden Spanish ships with the secret consent of the Queen of England.
STARS: Rod Taylor, Keith Mitchell.

Tuesday
1:00 p.m.
SHE WAITS—A young bride is possessed by the avenging spirit of her husband's first wife.
STARS: Dorothy McGuire, Patty Duke, David McCallum.

Wednesday
1:00 p.m.
A TASTE OF EVIL—A young woman returns to a Victorian Mansion she will inherit on her 21st birthday, after spending seven years in a mental institution.
STARS: Barbara Parkins, Arthur O'Connell.

Santaklausen

Christmas is the most important festival of the year in Austria, but Saint Nicholas (Santaklausen), the patron saint of the children, appears on Dec. 6th. Santaklausen is accompanied by the devil and demands that the children tell of their bad deeds, as well as their good ones. After the children promise to be good, Santaklausen rewards them with candies, fruits and nuts.

Fragile Egg Shells

An English proverb says "Better half an egg than an empty shell". However, creators of exquisite decorated egg shells have refuted this.

Take empty shells and a variety of other small fragile things - fake pearls and brilliant stones, miniature gilt ornaments, the tiniest of artificial flowers and ferns - and create Christmas tree ornaments of heirloom quality.

It is precisely because they are so fragile that these ornaments are so charming. Even one, strategically hung, could have a place of honor on your tree

TVLOG

Dec. 4th to Dec 10th

Legend has it that every Christmas the angel who appeared to the shepherds near Bethlehem returns to earth. He comes to listen to the carols echoing his message of so many years before. This is the setting for "The Christmas Messenger", telecasting Friday, December 5, 7:00 p.m. EST, on the ATV Television Network.

A young boy remembers the previous Christmas Eve, when, unintentionally, he disturbed a stranger listening to the carol singers in the street. The stranger, it seemed, had been waiting for the boy and together they followed the singing children through the village.

During that evening, the carols took on far more meaning for the boy than they ever had before. When it came time to part, he almost missed the stranger's true identity.

This special, which combines live action with animated sequences, includes carols: "The Three Ships", "The Band of Children", "Deck the Halls" and "Good King Wenceslas".

"The Christmas Messenger" is produced by Potterton Productions Inc. The Co-Producers are Murray Shostak and Stan Shwartz with director Peter Sander. The stranger is portrayed by Richard Chamberlain. "The Christmas Messenger" is fully sponsored by Mattel Canada Ltd. on the ATV Television Network.

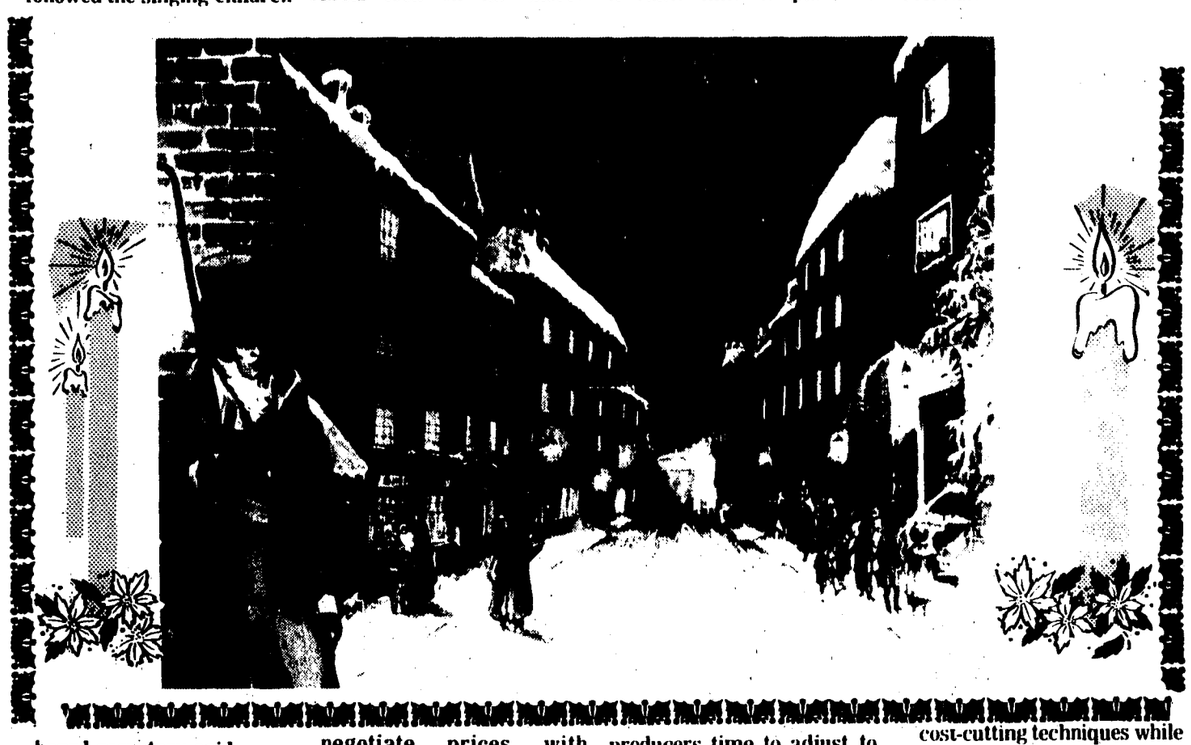

Agriculture Efficiency Increases Across Canada

The efficiency of agricultural operations in Nova Scotia and across Canada generally has increased markedly with enough to feed 52 people being produced by the average farmer of today compared with enough for only 12 people 35 years ago.

A part of this increased production can be attributed to the development of commodity marketing boards where supply-management is the key to successful operations for many farmers, according to Frank E. Scammell, secretary of the Nova Scotia Marketing Board.

At the end of 1973 there were 113 marketing boards in Canada for agricultural products representing 480,000 producers across the country which in 1973-74 generated over 50 per cent of the nation's total farm cash receipts. Varying in size from the relatively small to large organizations such as the Canadian Wheat Board, all were developed to give primary producers a chance to market their own output in markets dominated by a relatively small number of large and influential buyers.

As a means of providing farmers with a fair return on their investment, the boards are playing an increasingly larger role in the agricultural industry to the benefit of the producer and ultimately the consumer, Mr. Scammell said.

The six boards operating in the province, established by Order-in-Council, are the Chicken Marketing Board, the Egg and Pullet Producers Marketing Board, the Hog Marketing Board, the Turkey Marketing Board, the Wool Marketing Board and the Tobacco Marketing Board.

The primary producer, through the mechanisms established by the various marketing boards, has found a way to survive in the marketplace where his products must compete with many others for the consumer's food dollars, the board secretary said.

As an example, the Nova Scotia Chicken Marketing Board this year will have marketed some 21 million pounds of broilers on behalf of its 64 producer members.

The major function of the Chicken Marketing Board like that of the others, is to negotiate prices with processors and establish production levels or quotas for producers.

The supply-management mechanism from time to time results in chicken being stored in a quantity that is rarely in excess of a week's market demand, allowing producers time to adjust to market conditions, Mr. Scammell said.

Under the marketing board system, the individual producer can earn a better-than-average income only by being a better-than-average producer and manager and this comes through adopting cost-cutting techniques while developing high quality products, he added.

The marketing board system gives the farmer a fair chance to recover the heavy captial investment needed to be efficient in agricultural production because of the income stability it offers.

Notice
Alcoholics Anonymous

The regular meetings of Alcoholics Anonymous will be held in the Digby Mental Health Building.
Thursday - 8:30 p.m.
For more information call 245-2291 or Hank 245-2375.

THURSDAY, DECEMBER 4

C.H.S.J.

8:00 Mon Ami-Friendly Giant
8:30 Ed Allen Time
9:00 Mr. Dressup
9:30 Nova Scotia Schools
11:00 Sesame Street
12:00 Bob McLean Show
12:30 Mid-Day Report
12:34 Hollywood Squares
1:00 Movie Matinee
2:30 Take Thirty
3:00 Celebrity Cooks
3:30 Edge of Night
4:00 Magazine
4:30 Vision On
5:00 Hogan's Heroes
5:30 New Brunswick Today
6:00 Evening Report
6:30 Rockford Files
7:00 Match Game
8:00 Carol Burnett
9:00 Thutsday Night Movie
10:30 Newscope
11:00 The National
11:20 Final Report
11:35 I Saw That
12:00 Merv Griffin

A.T.V

7:00 Univ. of the Air
7:30 Trouble with Tracy
8:00 Canada AM
9:30 Romper Room
10:00 Yoga
10:30 Definition
11:00 It's Your Move
11:30 Women's Show
12:0 Cartoons
12:30 Brady Bunch
1:00 Midday Matinee
2:30 What's the Good Word
3:00 Celebrity Dominoes
3:30 Another World
4:30 Flintstones
5:00 Gilligan's Island
5:30 I. D.
6:00 News-Weather-Sports
6:30 Price is Right
7:00 The Remarkable Rocket
7:30 Bob Newhart
8:00 The Jeffersons
8:30 Excuse My French
9:00 TBA
9:30 Streets of San Francisco
10:30 Maclear
11:00 Harry O
12:00 Local News
12:30 Larry Solway
1:00 Thursday Late Show

FRIDAY, DECEMBER 5

C.H.S.J

8:30 Ed Allen Time
9:00 Mr. Dressup
9:30 Nova Scotia Schools
10:00 Canadian Schools
10:30 Nova Scotia Schools
11:00 Sesame Street
12:00 Bob McLean
12:30 Mid- Day Report
12:34 Hollywood Squares
1:00 Movie Matinee
2:30 Take Thirty
3:00 Celebrity Cooks
3:30 Edge of Night
4:00 Magazine
4:30 Coming Up Rosie
5:00 Hogan's Heroes
5:30 New Brunswick Today
6:00 Evening Report
6:30 Space 1999
7:30 Match Game
8:00 Mary Tyler Moore
8:30 M+A+S+H
9:00 CAPAC Special
10:00 Police Story
11:00 The National
11:20 Final Report
11:30 Merv Griffin

A.T.V.

7:00 Univ. of the Air
7:30 Trouble with Tracy
8:00 Canada AM
9:30 Romper Room
10:00 Yoga
10:30 Definition
11:00 It's Your Move
11:30 Women's Show
12:00 Cartoons
12:30 Brady Bunch
1:00 Midday Matinee
2:30 What's the Good Word
3:00 Celebrity Dominoes
3:30 Another World
4:30 Flintstones
5:00 Gilligan's Esland
5:30 I.D.
6:00 News-Weather-Sports
6:30 Price is Right
7:00 Legend of the Christmas Messenger
7:30 That's My Mama
8:00 Sanford and Son
8:30 Funny Farm
9:00 Friday Mystery Movie
11:00 Switch
12:00 CTV News
12:20 Local News
12:30 Larry Solway
1:00 Late Show

SATURDAY, DECEMBER 6

C.H.S.J.

7:30 Test Pattern
8:00 Miss Ann
9:00 Circle Square
9:30 Lone Ranger
10:55 Howie Meeker
11:10 CBC Curling Classic
12:00 Empty Stocking Fund

8:00 Hawaii Five-O
9:00 NHL Hockey
11:30 Ceilidh
12:00 The National
12:15 Final Report
12:25 Top Hat Theatre

A.T.V.

8:00 ATV Funtime
10:30 Fantastica
11:00 Kidstuff
12:00 Let's Go
12:30 Funtown
1:30 Tree House
2:00 Wonders of the Wild
2:30 Horst Koehler
3:00 Outdoor Sportsman
3:30 George Hamilton IV
4:00 You Really Can
4:30 International Wrestling
5:30 Wide World of Sports
7:00 ATV Weekend News
8:00 Emergency
9:00 Academy Performance
11:00 Confrontation
12:00 CTV News
12:20 Local News
12:30 Larry Solway
1:00 Late Show

SUNDAY, DECEMBER 7

C.H.S.J.

7:30 Crossroads
8:00 The Church Today
8:30 The Master's Touch
9:00 Jimmy Swaggert Show
9:30 Rex Humbard
10:30 Atlantic Week
11:00 A Meeting Place
12:00 Scintillating Science
12:30 Topic
1:00 New Life
1:30 Onedin Line
2:30 Who's New
3:00 Tommy Banks
4:00 Country Canada
4:30 Hymn Sing
5:00 Black Beauty
5:00 Charlie Brown's Christmas
5:30 Gospelaires
6:00 World of Disney
7:00 The Beachcombers
7:30 The Irish Rovers
8:00 The Waltons
9:00 Performance "First Night"
10:00 Nature of Things
11:00 The National
11:15 Nation's Business
11:25 Final Report
11:30 Niven Miller

A.T.V.

8:30 Univ. of the Air
9:30 Children's Special
11:30 Rex Hunbard
12:30 Mass for Shut-ins
1:00 Day of Discovery
1:30 Faith and Music
2:00 Oral Roberts
2:30 Garner Ted Armstrong
3:00 Agape
3:30 Norm Perry
4:30 Claire Olsen
5:00 Lawrence Wilk
6:00 Untamed World
6:30 Question Period
7:00 Let's Make A Deal
7:30 Doc
8:00 Six Million $ Man
9:00 Cher
10:00 Kojak
11:00 W-5
12:00 CTV News
12:20 Local News
12:30 Larry Solway

MONDAY, DECEMBER 8

C.H.S.J.

8:00 Mon Ami
8:15 Friendly Giant
8:30 Ed Allen Time
9:00 Mr. Dressup
9:30 Nova Scotia Schools
11:00 Sesame Street
12:00 Bob MacLean
12:30 Mid-Day Report
12:34 Hollywood Squares
1:00 Movie Matinee
2:30 Take Thirty
3:00 Celebrity Cooks
3:30 Edge of Night
4:00 Magazine
4:30 Coming Up Rosie
5:00 Hogan's Heroes
5:30 New Brunswick Today
6:00 Evening Report
6:30 Little House on The Prairie
7:30 Match Game
8:00 Rhoda
8:30 John Denver Christmas
9:30 Chico and the Man
10:00 Newsmagazine
10:30 Man Alive
11:00 The National
11:20 Final Report
11:35 I Saw That
12:05 Merv Griffin

A.T.V.

7:00 Univ. of the Air
7:30 Trouble With Tracy
8:00 Canada AM
9:00 Romper Room
10:00 Yoga
10:30 Definition
11:00 It's Your Move
11:30 Women's Show
12:00 Cartoons
12:30 Brady Bunch
1:00 Midday Matinee
2:30 What's the Good Word
3:00 Celebrity Dominoes
3:30 Another World
4:30 Flintstones
5:00 Gilligan's Island
5:30 I.D.
6:00 News, Weather, Sports
6:30 Price is Right
7:00 Good Times
7:30 ATV Monday Movie
9:00 Maude
10:00 Cannon
11:00 Grand Old Country
11:30 Pig and Whistle
12:00 CTV News
12:20 Local News
12:30 Larry Solway

TUESDAY, DECEMBER 9

C.H.S.J.

8:00 Mon Ami
8:15 Friendly Giant
8:30 Ed Allen Time
9:00 Mr. Dressup
9:30 Nova Scotia Schools
10:00 Canadian Schools
10:30 Nova Scotia Schools
11:00 Sesame Street
12:00 Bob MacLean
12:30 Mid-Day Report
12:34 Hollywood Squares
1:00 Movie Matinee
2:30 Take Thirty
3:00 Celebrity Cooks
3:30 Edge of Night
4:00 Electric Company
5:00 Hogan's Heroes
5:30 New Brunswick Today
6:00 Evening Report
6:30 Man and the City
7:30 Match Game
8:00 Happy Days
8:30 This Is the Law
9:00 the fifth estate
10:00 Doctor's Hospital
11:00 The National
11:20 Final Report
11:35 I Saw That
12:00 Merv Griffin

A.T.V.

7:00 Univ. of the Air
7:30 Trouble With Tracy
8:00 Canada AM
9:30 Romper Room
10:00 Yoga
10:30 Definition
11:00 It's Your Move
11:30 Women Show
12:00 Cartoons
12:30 Brady Bunch
1:00 Midday Matinee
2:30 What's the Good Word
3:00 Celebrity Dominoes
3:30 Another World
4:30 Flintstones
5:00 Gilligan's Island
5:30 I.D.
6:00 News, Weather, Sports
6:30 Price is Right
7:00 That's My Mama
7:30 Seabirds of Isabella
8:30 Headline Hunters
9:00 Ryan's Fancy
9:30 John Allan Cameron
10:00 The Rookies
11:00 Joe Forrester
12:00 CTV News
12:20 Local News
12:30 Larry Solway

WEDNESDAY, DECEMBER 10

C.H.S.J.

The following is an old schedule. Use as a guide only.

8:00 - Mon Ami - Friendly Giant
8:30 Ed Allen Time
9:00 Mr. Dresup
9:30 Nova Scotia Schools
11:00 Sesame Street
12:00 Bob McLean Show
12:30 Mid-Day Report
12:34 Hollywood Squares
1:00 Movie Matinee
2:30 Take Thirty
3:00 Celebrity Cooks
3:30 Edge of Night
4:00 Land and Sea
4:30 Coming Up Rosie
5:00 Hogan's Heroes
5:30 New Brunswick Today
6:00 Evening Report
6:30 Ellery Queen
7:30 Match Game
8:00 Nature of Things
8:30 Musicamera
10:00 Upstairs-Downstairs
11:00 The National
11:20 Final Report
11:35 I Saw That
12:00 Merv Griffin

A.T.V.

7:00 Univ. of the Air
7:30 Trouble with Tracy
8:00 Canada AM
9:30 Romper Room
10:00 Yoga
10:30 Definition
11:00 It's Your Move
11:30 Women's Show
12:00 Cartoons
12:30 Brady Bunch
1:00 Midday Matinee
2:30 What's the Good Word
3:00 Celebrity Dominoes
3:30 Another World
4:30 Flintstones
5:00 Gilligan's Island
5:30 I. D.
6:00 News, Weather, Sports
6:30 Price is Right
7:00 When Things Were Rotten
7:30 Petrocellit
8:30 Counterpoint
9:00 Wednesday Night Movie
12:00 CTV News
12:20 Local News
12:30 Sportsbeat '76

SATURDAY, DEC.6 AT 9:00 P.M.

ATV FEATURE FILM

Showdown - Two old friends find their relationship is strained when they fall in love with the same woman and then findthemselves on opposite sides of the law. A common enemy brings them together for a final showdown. Starring Rock Hudson and Susan Clark (above). Also starring Dean Martin

RADIO GUIDE

RADIO HI-LIGHTS CKWM-FM dial 97.7

Saturday
6 am - Breakfast Show
9:10 am - Showcase
1 pm - Panorama
3 pm - Osborg's Choice
5 pm - Panorama
7:30 pm - Symphony Hall
9 pm - CBC Stage
10 pm - Music East
10:30 pm - Atlantic Symphony
11 pm - Maritime Magazine
11:15 pm - Music in the Night
Major newscasts 8, 9 am; 12:30, 6 pm.

RADIO HI-LIGHTS CKWM-FM dial 97.7

Sunday
7:15 am - Music for Sunday
8:30 am - Holland Calling
9:15 a.m. - Valley Baptists Presents
9:30 am - Maritime Gardener
9:45 am - Neighbourly News
10:00 am - Singspiration AM
11 am - Music for Sunday
11:30 am - Sunday Supplement
1:00 pm - Mormon Tabernacle Choir
1:30 pm - Showcase
5:30 pm - National Arts Centre Orchestra
6:15 pm - Report from Parliament Hill
6:15 pm - Music for Sunday
7 pm - Gilmour's Albums
8 pm - Singspiration PM
9 pm - Osborg's Choice
11 p.m. - Mormon Tabernacle Choir
11:30 p.m. - Music in the Night.
12 Mid. - Louis Armstrong Special
Major Newscasts 7, 8, 9 am; 12:30, 6. pm.

RADIO HI-LIGHTS CKWM-FM dial 97.7

Monday to Friday
6 am - Breakfast Show
9:15 am - Music a la Carte
1 pm - Matinee Five
4:03 pm - Bob Kerr Show
Fri. Only - Canadian Concert Hall

Evening Programming from CBC
Mon - 6:30 Air Farce & Entertainers
8:30 - Identities
Tues - 6:30 Major Progression
8:03 - CBC Tuesday Night
Wed - 6:30 - Playhouse
7:03 - Bush & Salon
8:03 - Concern
Thurs.
8:03 - Themes & Variations
Fri. - 6:30 - Max Ferguson
7:03 - Warner's Wax Works
8:03 - Anthology
9:00 - Music East

RADIO HI-LITES CKDY-1420

Monday-Friday
6-9 am: Breakfast Show
9-10 am: Don Hill
9:03 am: Morning Devotions
9:25 am: Trading Post
10-12 am: Ron Harrison
10:05 am: Bulletin Board
10:30 am: Phone & Sell
11:30 Monday: Pat Nowlan
Thursday: Coline Campbell
12:00 noon: Farm Show
1-3 pm: Rick Wyman
3-7 pm: Duncan McLeod
3:05 pm: Phone & Sell
5:03 pm: Fish Broadcast
7 pm: Peter Carter
8:45 pm: Rev. Perry Rockwood
9:03 pm: As It Happens
10:30 pm: Easy Listening
Country Roads (Wed.)
Touch The Earth (Tues.)
News on the hour. Major newscasts 8 am; 12:30 6:00; 10:00 pm.

RADIO HI-LITES CKDY-1420

Sunday
7:15 am: Nevin Miller
7:30 am: People's Gospel Hour
8:30 am: Voice of Prophesy
9:15 am: Valley Baptists Present.
9:30 am: Maritime Gardener.
9:45 am: Neighbourly News.
10:00 am: Sunday Magazine.
11:00 am: Worship Service.
1:30 pm: Sunday Music.
5:30 pm: Salvation Army.
6:10 pm: Report from Parliament Hill
6:15 pm: Music for Sunday
8:00 pm: Singspiration
9:00 pm: Osborg's Choice.
11 pm Mormon Tabernacle Choir.
12 Mid: Louis Armstrong Special
Major Newscasts: 8, 9 am; 12:30, 6 pm.

RADIO HI-LITES CKDY-1420

Saturday
6-9 am: Breakfast Show
9-12 am: Bob Billings
1 pm: School Shows
1:30-6 pm: Peter Carter
6:25 pm: Fundy Fisheries.
6:30 pm: Country Crossroads
7 pm: Glorytime
7:30-10 pm: Country Jamboree
10-12 pm: Saturday Music
News on the hour. Major newscasts 8 am; 12:30; 6 & 10 pm.

"CKDY CHRISTMAS DADDIES SHOW"

Sunday, December 7
12 noon to 9 p.m.
CKDY - DIAL 1420
Live from Digby Regional High School

Digby Minor Hockey Council Coaches 1975-1976

Midget Rep Team Frank MacIntosh
Buddy Barr

Midget House Team Freddie Bates

Bantam Rep Team Paul VanTassel
Rit Daley

Bantam House Team Michael Greenlaw
Vic Kynock

Pee Wee Rep Team Reg Hazelton
Brian Hazel

Pee Wee House Team Charlie Woods
Bob Robinson

Atom No. 1 Team Greg Coogle
Dave Dord

Atom No. 2 Team Louise MacDonald

Novice Program John Nichol
Ben Cullen
P. Fletcher

ANIMALS AT CHRISTMAS

Legends about animals at Christmas are especially touching. It eas told that the night of Jesus' birth was the darkest ever known, but when the child was born a great light spread across the skies. Dead black branches put out green leaves; blossoms and berries appeared on withered vines; flowers never seen before sprang out of dry earth. At that moment the cattle kneeled down in stalls of the little manger. They spoke to each other. A cock crowed, "Christ is born"! and the animals whispered, "Let us all worship together."

BUYING? SELLING? RENTING? HIRING? GO CLASSIFIED

ALL CLASSIFIED ADS MUST BE PAID IN ADVANCE.
CLASSIFIED - First insertion, seven cents per word, minimum charge of $1.50 each additional insertion, 50 cents less than first time.
DISPLAY CLASSIFIED ADS (With Border) $1.26 per column inch for first insertion, $1.12 per column inch for each additional time.
ENGAGEMENTS, CARDS OF THANKS, NOTICES - Seven cents per word, minimum charge of $1.50.
IN MEMORIAM - $1.50 for heading and names, 15 cents for each line of poetry.

FOR SALE

WINDSHIELDS
For best possible prices on windshields for all makes and models. We carry a large stock. Phone Eddie Peck, 467-3333, Bear River. 25:tfc

FOR SALE—Top quality Aluminum Doors and Windows. Free estimates. Jack King, 74 Lighthouse Road, Digby, Phone 245-2950. 40:tfc

BUILDING LOTS
House Lots - Hill Grove
Cottage Lots - Hanies Lakes and Porter's Lake.
Will finance. Small down payment, up to 5 years on balance. Bank rates. Phone 245-4138. P.O. Box 477. Lou Wyles, Digby. 41:tfc

FOR SALE - A Zig-Zag sewing machine with cabinet for $75.00. Good condition. Phone 21 ring 12 Sandy Cove, Digby 17:lip

FOR SALE- One upright piano $100. Also 4 feet length cord wood, $30 per cord roadside. Mrs. Kenneth MacNeil, Phone 245-5378. 17:tfc

FOR SALE—One utility car trailer, home made. 15 inch wheels, reasonable price. Phone 245-5381. after 5:00 p.m. 16:2ip

FOR SALE - 292 G.M. Motor, completely rebuilt. Phone 245-4358, Preston Andrews, Rossway 16:2ip

FOR SALE—1968 Dodge Dart GTS, 340, 4 barrell, good condition 1 set MAG RIMS, 2 new Tornado winter tires; 4 good summer tires; 8 track Stereo tape player. Priced for quick sale. Phone 245-2712 after 5:00 or 245-4715 during day. 16:2ip

FOR SALE-1967 Dodge Monaco, 2-door hard top, V-8 Automatic, Power Steering, Power Brakes. Will trade for smaller car or motorcycle. Phone 245-4544. 15:3ip

FOR SALE - 40' trailer with eight wheels on rear in excellent condition. All newly rebushinged. Box in excellent shape with thermoking. Price $6,000 or nearest offer. Phone Newman Theriault at 32-6 Sandy Cove or Fred Horner at 9-41 16:2ip

FOR SALE - 6 acre lot at Morganville with over 500 ft. of road frontage wooded with hardwood and softwood. Only three miles from Bear River. Excellent woodlot or building lots. ALSO one acre cottage lot at Morganville Corner, river frontage and road frontage. Can be bought together or separately. Phone Digby 245-4939 16:2ip

FOR SALE

FOR SALE - G.E. Dishwasher - motor still under warranty, G.E. Floor Polisher, Phone 245- 4939 17:lip

FOR SALE—1971 VW Super Beetle $975.00. Phone 467-3617. 16:3ip

NOTICES

NOTICE - Vacuum cleaners Parts sales and service. S.A. Morash. Phone 245-4453 5:tfc

NOTICE - Carpets cleaned with the latest equipment. Free estimates. Phone 467-3611, Bear River Home Furnishings. 23:tfc

Anyone interested in curling in the Digby Ladies Curling Club please contact either Mrs. Mary King, telephone 245-2950 or Mrs. Betty Margolian, telephone 245-4401 16:2ic

NOTICE
I will not be responsible for any debts in my name other than me. AUSTIN CRESS 17:2ip

NOTICE
Pantry Sale and fancy work table. Evangeline Shoppers Mall, Dec. 11 and 12 starting 2 p.m. Sponsored by the ladies of St. Patrick's Church. 17:lip

FOR RENT

WANTED TO RENT - Housekeeping facilities for gentleman, non-drinker in quiet home for under $100.00 per month. Phone 245-4700 ask for Dave. 17:lip

APARTMENT FOR RENT - Weymouth, 837-5123, 837-5617. 17:2ip

FOR RENT-One bedroom, heated apartment. Call 245-4544 or 245-2950. 15:tfc

FOR RENT-Three-room office. Hayden Block, Water Street. Phone 245-2445 after 6:00 p.m. 15:4ip

FOR RENT - Two bedroom heated apartment. Phone 245-4544 or 245-2950 27:tfc

FOR RENT - Apartments. Phone 245-2374 or 245-4929. 46:tfc

FOR RENT
Cement mixer, one bag capacity, with or without cement. Phone for rates and reservations - 245-4086. 5:tfc

FOR RENT - One and two bedroom apartments. Apply GRAHAM SAUNDERS at 245-2431 or 245-4938. 31:tfc

Engagements

ANNOUNCEMENT- Mr. and Mrs. C.C. McInnis are happy to announce the marriage of their daughter Anna Marie to Mr. Donald Burl Osburn, son of Mr. and Mrs. Burl Osburn, Newark, Delaware. The marriage took place at the White Clay Creek Presbyterian Church, Newark, on Saturday, November 29, 1975. 17:lic

Notice
Alcoholics Anonymous
The regular meetings of Alcoholics Anonymous will be held in The Digby Mental Health Building.
Thursday - 8:30 p.m.
For more information call 245-2291 or Hank 245-2375.

WANTED

HELP WANTED—For a really good career in sales, Write Box B.H.S.-670, c-o this newspaper. 45:tfc

WANTED TO BUY - One Kemac stove, call 245-2085 or 245-5308. Call after 5 p.m. 16:2ip

WANTED - Work urgently needed by adult. Housecleaning, dishwasher for club, etc; extra help during Christmas, telephone soliciting or typing, baby sitting, general nurses aid. Employment needed. Phone 245-2697 17:2ic

CARDS OF THANKS

IN APPRECIATION - The family and relatives of the late Mrs. Shirley Tidd wish to express their sincere thanks to the staff of Digby General Hospital, also Dr. Lewis and the many kind friends who were so sympathetic with gifts, flowers and cards during her long illness. Also to those who contributed to Cancer and Memorial Funds. May God richly bless you all. D. Pugh. 17:lip

TIDD - CARD OF THANKS
The family of the late Gladys Tidd wish to thank all the relatives, neighbors and friends who helped in any way during her illness and passing. Special thanks to Rev. John Kaulback and Little River choir, to Reigh Jayne, also to the doctors and nurses who so lovingly cared for her. "God bless you all". 17:lip
SHIRLEY TIDD

OSSINGER - CARD OF THANKS-I would like to express my sincere thanks to the many friends and relatives who sent cards and flowers to me while a patient in the "Yarmouth Reg. Hospital." I would also like to thank those who cared for my family and brought in food since my return. Most of all thanks for remembering me in prayer and to God, Thank you, for your healing touch, and for turning an illness into a Blessing.
MRS. EDWIN OSSINGER
TIVERTON, DIGBY CO, N.S. 17:lip

IN MEMORIAMS

MOORE: The Family of the late Mrs. Raymond (Pauline) Moore Sr., would like to thank Dr. Brennan, and the Nursing Staff of the Medical Floor, for their tender care of her while she was a patient in The Digby Hospital. Thank you, to relatives and friends who sent flowers, and made donations in her memory to the Church. Thank you to those who sent cards, too numerous to mention names, and for food and help given to us by our neighbours. Thanks to Reigh Jayne for his help. God Bless You. 17:lip

CARDS OF THANKS

WOOF—We wish to express our thanks to family, relatives and friends for the lovely cards, gifts, refreshments, and good wishes we received at the Surprise Party given us on our 35th Wedding Anniversary. RUTH AND JIM WOOF. 17:1tp

IN MEMORIAMS

BAILEY - In loving memory of husband and father, Lou Bailey who passed away on Dec. 9, 1971.
The memories I have from day to day
No length of time can take away,
In our hearts you are always near,
Still loved, still missed and very dear.
WIFE MARY AND SON PAUL. 17:lic

COLLINS - In sad but loving memory of my mother, Mrs. Charles Collins who passed away Dec. 5, 1960.
She left us quietly,
Her thoughts unknown,
But she left us a memory
We are proud to own,
So treasure her Lord,
In your garden of rest
For when on earth, she was one of the best.
Gone but not forgotten and ALWAYS REMEMBERED BY HER DAUGHTER ADA, MRS. THOMAS COWAN AND FAMILY. 17:lip

BIRTHS

Mr. and Mrs. William Nickerson of Digby, N.S., a daughter, born on November 30, 1975. Weight 7 lbs. 15 ozs. (3600 gms)

Mr. and Mrs. David Wood of Digby, N.S., a son, born on November 29, 1975. Weight 10 lbs. 9 ¾ ozs. (4800 gms)

DEATHS

Mrs. Gladys Tidd of Little River, N.S. Age 82 years. Expired on November 26, 1975.

Mrs. Florence (Henry) Ross of Culloden, N.S. Age 59 years. Expired on November 30, 1975.

PERSONALS

Mrs. Budd Barr and Mrs. Claude Parker spent a week in Goose Bay, Labrador, to attend the wedding of Dianne Amero, daughter of Mr. and Mrs. Roger Amero, which took place Nov. 1st. Also attending the wedding was their sister, Mrs. Donald Robicheau of London, Ontario, who visited there for two weeks.

Mrs. C.C. McInnis and daughter, Kathy, have returned from Newark, Delaware, where they attended the wedding of Mr. and Mrs. McInnis' daughter Anna-Marie to Donald Osburn.

Hill Grove
(Mrs. D Roope)

Mrs. Margaret Lorenz of Melrose Mass., visited Mr. and Mrs. Kenneth Keysall, Mr. and Mrs. Frank Gates Mr. and Mrs. George Franklin, and Mr. and Mrs. Roy Warner for several days recently.

Mr. and Mrs. Brian Kierstead of Saint John spent the weekend with Mr. and Mrs. George Height and family.

Thursday visitors with Mr. Glendon Haight were Mr. and Mrs. John Fisher of Bridgetown, Mrs. William Hall of Deep Brook, and Mrs. Guy Porter of Digby.

Mr. and Mrs. Roger Minard returned to their home in Fredericton, on Sunday after visiting for several days with their parents, Mr. and Mrs. Arthur Gates and Mr. and Mrs. Orbin Minard.

Mr. and Mrs. Ross Turnbull of Digby spent the weekend with Mrs. Turnbull's parents, Mr. and Mrs. Earl Haight. Sunday supper and evening guests at the same home were Mr. and Mrs. Floyd Cosman and Mrs. Jennie Ambrose of North Range, and Mr. Stuart Haight of Barton.

Mr. and Mrs. Bruce Murley of Halifax were weekend visitors with Mr. and Mrs. Donald Woodman and Mr. and Mrs. Reginald Murley.

A surprise birthday party in honor of Mrs. Scott Haight and Mrs. Earl Haight was held at the home of Mr. and Mrs. Earl Haight on Saturday evening with Mrs. Floyd Cosman, Mrs. Ross Turnbull and Miss Marlene Haight as hostesses.

Mr. and Mrs. Orbin Minard were recent visitors with Mr. and Mrs. Hardy Parker, Mr. Percy Parker and Mr. and Mrs. Raymond Tidd at Farmington.

Mrs. Ralph Marshall of Saint John spent the weekend with Mr. and Mrs. Arthur MacKay and Miss Susie Nichols.

Mr. and Mrs. Plennis of Melvern Square visited with Mr. and Mrs. Orbin Minard on Friday and Sunday evening visitors at the same home were Mr. and Mrs. George Milbury of Digby.

Smith's Cove
(Phyllis S. Winchester)

Mrs. Hazel Smith is now at home after being a patient for several weeks at the Digby General Hospital.

David Kinsman left Friday, November 28, for Newfoundland where he will be working on a project for a local Digby firm. Mrs. Edan Adams is a patient at the Digby General Hospital where she will undergo surgery.

Joggin Bridge

The regular meeting of the Society of Friends Club met at the home of Mrs. Carole Banks on Tuesday evening, November 25th. Plans were made for the annual Christmas Party which will be held at the home of Mrs. Diane Brinton on December 9th. A report was given on the recent Food and Gift Sale held at the Evangeline Mall. The receipts were approximately $115.00. A "Mrs. Santa" doll that was ticketed off was won by two year old, Shirley Weir, daughter of Mr. and Mrs. Roland Weir, Lansdowne.

Recent visitors at the home of Rev. and Mrs. George R. Bell were Mr. and Mrs. Gerald Bell and daughters, Kim and Tara of Halifax.

Mr. and Mrs. Earl Thomas were recent weekend guests of their daughter, Mrs. H.E. Simpson and family, Dartmouth.

Culloden
(Mrs. Sydney Stark)

Mrs. Dorothy Hutchinson, and Miss Isabella Murphy visited at Digby with their sister Miss Margaret Murphy on Saturday.

Mrs Rodney Denton, daughter Debbie, of Little River spent Sunday afternoon with her parents, Mr. and Mrs. Sydney Stark.

Mr. and Mrs. Clark Moulasin and baby of Wolfville, are spending a few days with the latter parents Mr. and Mrs. Robert Hersey.

Mr. and Mrs. Allen Webber and family of USA returned home on Monday after spending a few days at there summer home in the village.

Mr. and Mrs. Roger Wright visited with the latter's parents on Sunday, Mr. and Mrs. Russell Ross.

Mrs. Bessie Kilmister, spent a few days at the home of Mr. and Mrs. Gerald Handspiker recently.

Mr. and Mrs. Crawford Doley motored to Yarmouth on Saturday, to attend the wedding of Mr. Doley's daughter, Carol Doley to Dr Andrew Weir of Yarmouth

Mrs. Sydney Stork visited with Miss Ella Warrington, Digby on Thursday, while Mr. and Mrs. Randy Ellis motored to Windsor.

Mrs. Ellen Thorne, returned to Kentville on Thursday after spending a few days with her parents, Mr. and Mrs. Sydney Stark.

Tea Proceeds Support Of Children

The Smith's Cove Baptist Auxiliary held its annual Christmas Tea and Bazaar in the Vestry of the church on Saturday, November 29. Mrs. Frances Berry, convener, reported that it was a successful venture exceeding that of last year. Mrs. Berry was assisted by: Bake Sale - Mrs. Angie Francis, Mrs. Clara Weir; White Elephant table - Mrs. Alice Brinton, Mrs. Diane Brinton; Fancy Work & Crafts - Mrs. Mary Winchester, Miss Elizabeth Winchester; Mystery packages - Mrs. Shirley Thompson; Cards & Decorations - Mrs. Phyllis S. Winchester; Tickets - Miss Marie Morehouse, Miss Blanche Hicks; Tea - Mrs. Myrtle Adams, Mrs. Sylvia Irvine, Mrs. Ruby Kinsman, Mrs. Edna Adams, Mrs. Kay Young, Mrs. Inge Francis, Mrs. Eva Rice, Mrs. Joy Robbins.

Proceeds received will go toward the support of two Haitiian children adopted by the Auxiliary this past year, and to a Bolivian native pastor, also to other projects supported by the group.

Digby Municipal Recreation Commission

Is receiving applications to assist Community Groups & Organizations for their 1976 Budget to help with their Recreation Programs.

Please forward your applications to the Municipal Office in Digby by Dec. 12/75

MUNICIPAL RECREATION COMMISSION

PUBLIC MEETING OF THE RATEPAYERS OF THE TOWN OF DIGBY

NOTICE is hereby given pursuant to a resolution passed by the Town Council of the Town of Digby that a public meeting of the ratepayers of the said Town is convened, called and summoned for Thursday, the 4th day of December, A.D., 1975, at seven thirty o'clock in the afternoon (7:30 p.m.) at the New Fire Hall in the said Town, to which meeting there will be submitted a resolution in the form following that is to say:

RESOLVED that this public meeting of the ratepayers of the Town of Digby hereby approves of the proposed borrowing by the said Town of a sum not exceeding One Million Eight Hundred Forty Thousand Dollars ($1,840,000.00) for the purpose of constructing, altering extending, and improving public sewers or drains in the town and acquiring or purchasing materials, machinery, implements or plant deemed requisite or advisable therefor, or for maintaining such public sewers or drains.

DATED at the Town of Digby, this 12th day of November, A.D., 1975.

G.A. Pitman, Town Clerk

Family Snowmobiling

starts at Canadian Tire...

CANADIAN TIRE

HEAVY DUTY
UNIVERSAL FIT

Snowmobile Cover

30 oz. black Naugahyde vinyl with reinforced stress points. Vents and shock cords help prevent billowing during trailering. 3 sizes

25.95 SMALL SIZE

Medium Size, $29.95
Large Size, $34.95

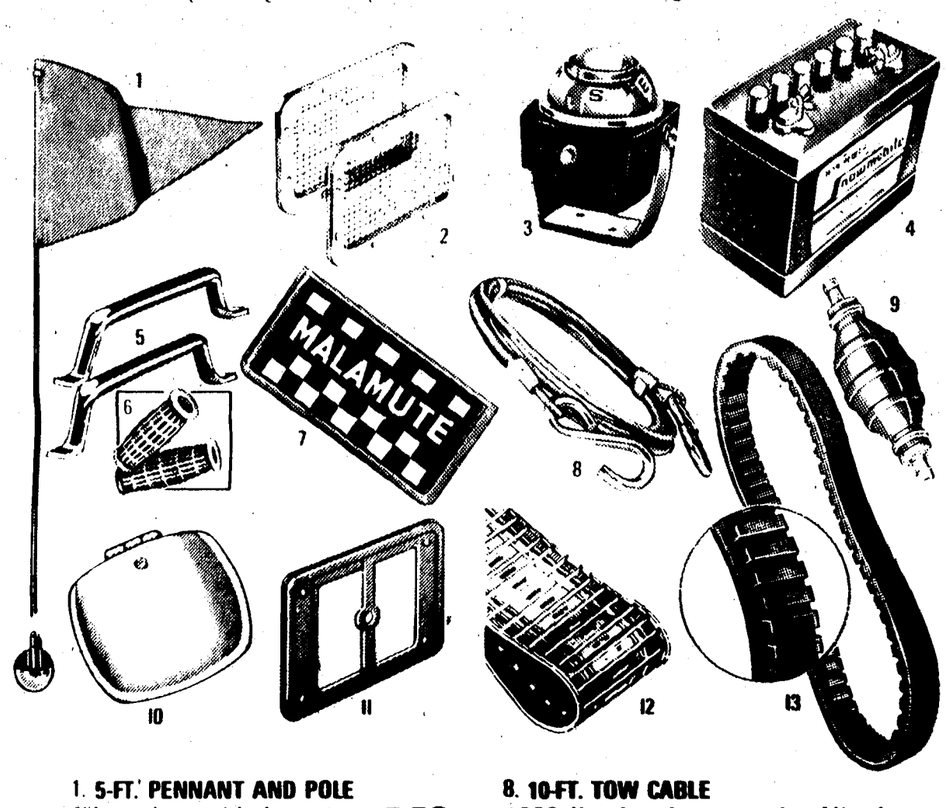

1. 5-FT. PENNANT AND POLE
Fibre glass with heavy duty chromed connector **4.59**

2. VENT GRILLES
For extra cooling vents. Chromed. Pair **3.98**

3. UNIVERSAL MOUNT COMPASS
Illuminated. With compensators. Only **6.99**

4. ANTI-SPILL SNOWMOBILE BATTERY
Minimum 0°F cranking amps: 175. Minimum reserve capacity: 35 min. 7 3/4 x 5 5/32 x 7 9/16" high. Anti-corrosion covers. With spill resistant vent caps or neoprene tube venting **32.95**

5. PASSENGER HANDLES
For safety. Pair. Only. **3.59**

6. FINNED HAND GRIPS
Black vinyl. 7/8" to 1" opening. Pair. Only ... **.99**

7. DAYCO MALAMUTE FLAP
Universal fit. Rubber ... **3.99**

8. 10-FT. TOW CABLE
1200-lb. break strength. Vinyl coated 1/8" woven wire with 'S' hooks **3.49**

9. FUEL PRIMER BULB
With check valve. 3/16" or 1/4" I.D. **4.49**

10. PANORAMIC MIRROR
Convex. 5 1/2 x 4". Dash mount. Shatterproof ... **3.49**

11. LICENCE PLATE HOLDER
With screws. From .... **.85**

12. SNOWMOBILE TRACKS
Tough rubber compound. Molded-in sprocket clips. Reinforced with 12 fibre glass cords. We stock for most makes. **From $69.95 to $104.95.**
For example: 15" tracks for Elan or Olympique **69.95**

13. 'HEAVY DUTY-HIGH PERFORMANCE' DRIVE BELTS Equal to or better than original equipment. **From $6.49 to $16.39.** *Ex: most Elan and Olympique* **8.55**

14. PLASTIC JERRY CAN
ULC approved. 1 gallon **3.89**
2-Gallon Plastic Gas Jerry Can ..$4.99

15. BARDAHL VBA SNOWMOBILE OIL
40:1 fuel mix. 20 ozs. Has oil-film strength ... **1.49**

16. CASTROL SNOWMOBILE RACING OIL
40:1 fuel mix. 20 fl. oz. For quicker starts ..... **.99**

17. POLAR SNOW & ICE RELEASE
6-fl. oz. aerosol. For bearings, suspension ... **.99**

18. POLAR STARTING FLUID
Spray into carb. 6 ozs. **.99**

19. STP WITH GAS TREATMENT
For top performance. 40:1 fuel mix. 20 ozs ... **1.29**

20. GAS-LINE ANTI-FREEZE
Polar 6 fl. oz. bottle ... **.49**

21. MOTOMASTER SNOWMOBILE OIL
Made to meet all operating conditions. Additives help prevent piston scuffing. SAE 40. 40:1 fuel mix. 40 fl.ozs. **1.29**

Children's Wear

A. PROTECTIVE HELMET
White polycarbonate shell with foam plastic inner lining. C.S.A. certified. Children's sizes **13.49**
Fibre Glass Racer S, M, L see (F) $42.95

B. 1-PIECE SNOWSUIT
Polyurethane-coated nylon. Sizes 2,3,4,6 ..... **13.95**
Youths' unisex sizes 26 to 34 ...$20.98

C. FULLY LINED ZIPPER MITTS
Cozy with leather palms and nylon backs. Sizes Small, Medium, Large. **5.98** pair

D. WET LOOK BOOTS
Black nylon uppers. Youths' 1-6; girls' 3-8. **14.49**

E. 1-PC. MUKLUK BOOTS
Drawstring. Child's 8-13 **7.95**

Ladies' and Men's Snow Wear

F. and G. FIBREGLASS RACER-STYLE HELMETS
Lightweight fibre-glass shell with nylon lining. Flip-up visor. C.S.A. certified. White. Sizes Medium, Large, Extra Large . **44.95**
White Polycarbonate shown in (A) foam plastic inner liner, M,L,XL $13.49

H. and J. POLYESTER FILL SNOWMOBILE JACKET
Has heavy pile collar with hideaway hood. Side vents for easy arm movement. 2 slash, zipper pockets. Quick release buckle. **Ladies'** S, M, L, XL in Pink/Blue, Apple Green/Orange, Black/Orange. (all colors available at most stores). **Men's** S, M, L, XL in Navy /Black, Black/Orange, Sand/Cinnamon. **32.95**

K. and L. BLACK BIB-STYLE PANTS
Polyester lined with foot straps. Men's tall sizes, **$25.95**. Ladies or Men's Small, Medium, Large, Extra Large **23.95**

M. and N. BLACK WET LOOK BOOTS
Have nylon uppers with side zipper. Leather trim and cross strap. Ladies' 9 to 12. Men's 7 to 12. Pair **15.95**

TOP-GRAIN COWHIDE MITTS
Black leather with thick Orlon-pile lining. Ladies' or Men's Small, Medium, Large. Pair **8.98**

More Snowmobiler Values

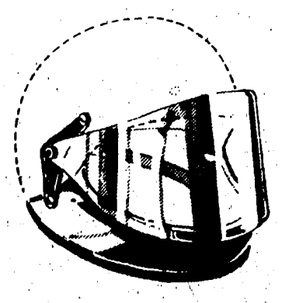

HELMET CONVERSION KIT
Converts helmet to full-face model. Face sheild, flip-up visor, plastic foam chin pad, polycarbonate ring **21.95**

NYLON FACE MASK
Nylon shell. Plastic foam insulation. Universal fit. Velcro fastener. **2.98**
Helmet Flip-up Shield ... $3.49

CANADIAN TIRE ASSOCIATE STORE

EXTRA!
Cash Bonus Coupons or use your handy Canadian Tire Card

E. B. Robertson & Son Ltd.

Digby, N.S.

THE DIGBY COURIER

Pages 9 - 16

THURSDAY, DECEMBER 4, 1975

Multicultural Concert At Weymouth Falls

Richard McEwan, right above, former Micmac Chief at Bear River entertained at the Multicultural Concert in Weymouth Falls on Thursday by rendering a violin solo and step dancing. His son, Peter, left, played drums.

Harlen Bright, age 4, with a voice as powerful as an adult, stands on a chair in order to reach the microphone when he sang a special number at the Western Nova Multicultural Association concert held at Weymouth Falls recently. Harlen's brother, Alfred, accompanies him.

Members of the Bright family of Southville can always be counted on when singers are needed to make a really enjoyable program. Above is Harlen Bright, age 4 years, too small in stature to reach the microphone from the floor, singing at the Multicultural Concert held at Weymouth Falls Community Centre on Thursday evening. The entertainment was sponsored by the Western Nova Multicultural Association which includes Annapolis, Digby and Yarmouth areas. Other members of the Bright family who participated were the father, Kenneth Bright, Alfred, Nadene, age nine and Dean, age ten.

The concert was opened by Harrison Jarvis, president of the Weymouth Falls Community Association, who welcomed the special guests and audience before turning the program over to Judge Victor Cardoza as Master of Ceremonies.

Others of the Multicultural Associations present were Mrs. Barbara Campbell, provincial co-ordinator of multiculturalism; Rev. George Bell, co-ordinator for the Western Nova Association and Mrs. Freda Balser president of the Western Nova Multicultural Association who extended thanks to all the participants in the program.

The Guild Digas Olds, a vocal and instrumental trio from College Ste. Anne consisting of Norman LeBlanc, Church Point, guitar; Susan Greene, London, Ontario, guitar and Moira Monahan, Halifax, flute, captivated the audience with their talent and were repeatedly brought back for encore. Many of their numbers were their own compositions.

Other numbers included a violin solo and a step dance by Richard MacEwan, formerly Micmac Chief, Bear River; Dutch songs by Mrs. Freda Balser and son Eric, Digby, and drums and guitar music by Stephen Meuse and Peter MacEwan, Bear River.

In his remarks Judge Cardoza stressed the necessity and the worthwhileness of getting together by concerts and other means to share heritage and to endeavour to maintain heritages of different kinds. He said that all of us are descended from people who came from lands outside this Canada and urged that multiculturalism woul not be by words only but demonstrated by action.

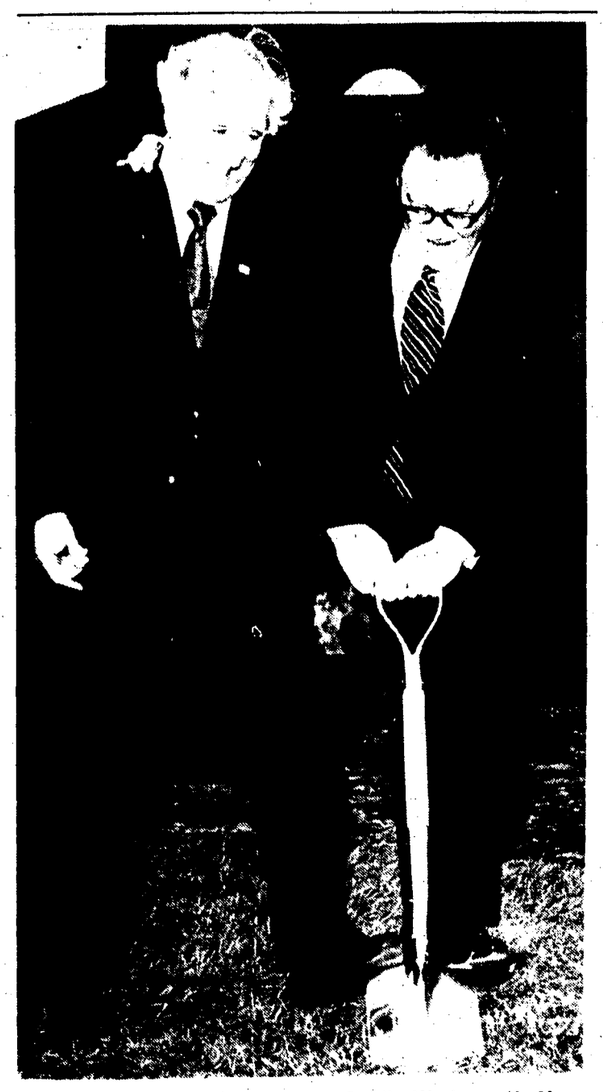

Hon. Benoit Comeau, Minister of Public Works, and Hon. Peter Nicholson, Minister of Finance, turn the sod for a new library at College Ste. Anne in Church Point. (N.S. CIC Photo)

Hear AVABT Report

Communication from Lloyd Hill, Executive Manager of the Annapolis Valley Affiliated Boards of Trade to the Digby Board of Trade revealed 407,894 guest days in the AVABT region in 1974. This was an increase of more than six per cent and represented sixteen per cent of the provinces total. The letter was read at the Digby Board on Thursday evening.

To encourage more tours to the area, the AVABT participated in Major Market Place in September at Boston, New York and Toronto, along with tour wholesalers and hotel and motel managers.

The ferry service between Digby and Saint John proved an asset economically in 1975, the report said with increases for various kinds of vehicles travelling ranging from 13 per cent to 57 per cent.

Mayor Charles Haliburton said that plans are being made to have new brochures made for the town and he solicited the cooperation of the Board.

A motion was made and caried to change the Board's by-laws so that five paid up members would be legal for an executive meeting and seven for a general meeting.

The suggestion was made that steno work for the Board be given out to be done for payment and that Gerard Chartrond take minutes at the meetings.

Ernest Ryan, president, reported that applications have been received for the seminar planned for January in Digby.

The AVABT letter also reported that the Bahamas Charter Flight sponsored by the Boards of Trade is set for March 12 to 19, 1976.

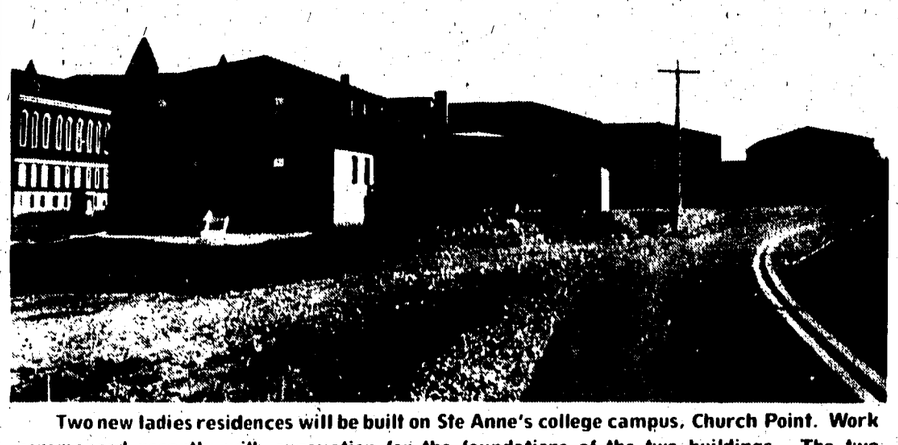

Two new ladies residences will be built on Ste Anne's college campus, Church Point. Work commenced recently with excavation for the foundations of the two buildings. The two residences will be to the southwest of the two residences completed in September. Four girls residences are shown in the photo which are near the Church Point light road which is paved up to the skating arena parking space. (Melanson Photo)

District Deputy Grand Matron Visits Chapter

At the November meeting of St. Mary's Chapter No. 35 O.E.S., the members were honored by having District Deputy Grand Matron Phyllis Gaudet of Kentville make her official visit to the Chapter. Other distinguished guests present were Grand Chapter Committee member Doris Grundy, P.M. Worthy Matron Ruth Waterbury of Evangeline Chapter, Kentville and Worthy Patron James Grundy of Port Royal Chapter, Annapolis. There were also several members present from Evangeline, Port Royal and Cherry Blossom Chapters.

A gift of a silver cup for the Station of Electa was presented to the Chapter by Bro Jon Pineo and sister Elva Pineo, and it was dedicated for use in the Chapter by the Worthy Matron, Beatrice Height who also thanked the donors for their lovely gift.

After all phases of the Ritualistic work of the order had been exemplified by the officers and members of the Chapter the District Deputy Grand Matron addressed the Chapter members and visitors on the program of the Worthy Grand Matron for 1976, and on other work pertaining to the Order.

The Associate Matron Vivian Irving presented a gift from the Chapter to the District Deputy Grand Matron who expressed her appreciation and thanks for the same.

A period of socia.bility and refreshments were enjoyed by all present, following the meeting.

Ruby M. Roope
Secretary, St. Mary's Chapter

Digby County Claims 75 Percent Mink Production

Digby County can claim approximately seventy-five percent of the mink produced in Nova Scotia, said Donald Mullen in his report to the annual meeting of the Digby County Federation of Agriculture. Mr. Mullen of Havelock, Digby County, is president of the Nova Scotia Mink Breeders Association. There are 59 registered mink ranches in the province, his report indicated, which produced a total of 109,199 pelts in the 1973-74 season by 2,000 pelts. Prices, it was found, decreased by twenty percent.

There was a rapid rise in cost of feed and electric and fuel bills in 1974-75, Mr. Mullen said in his report and while the Nova Scotia mink ranchers managed to survive, further increases would really be serious unless pelt prices would also rise.

Another misfortune which happened at the ranches in Digby County in the late Fall of 1974 was an outbreak of listemper. Ten ranches were hit and losses ran from a few mink on some ranches to several hundred on others No reasonfor the outbreak could be found, the ranchers having followed a strict vaccination program for a number of years.

The distemper was responsible for cancellation of live mink shows on Field Days but Educational Field Days were held at College Ste Anne and in Cape Breton.

Mr. Mullen reported on successful Short Courses in Mink Production sponsored by Canada Manpower and held at College Ste Anne with Hugh Freeman of Ontario as chief instructor. Reme Comeau, formerly of Digby County, Ranch Manager for Master Feeds, Toronto, showed slides and was principle speaker at another educational evening at Ste Anne. Mr. Mullen thanked College Ste Anne, Church Point, for making the facilities at the college available for so many courses and programs. One of these was a dinner meeting by Elbeco of New York when the company explained their system of marketing mink.

Among Digby County residents on the Nova Scotia Mink Breeders Association are Mr. Mullen, president; Austin Mullen, Havelock; Emile Thimot, Little Brook, Digby.; Glendon Barr, Danvers; Maynard Mullen, Havelock, and Alphie LeBlanc, Little Brook.

Driving Facts

FACT: In an emergency situation, safety belts keep passengers in their seats and enable the driver to stay where he belongs-behind the wheel- to better control his vehicle.

FACT: Lap safety belts should be worn snugly over the hip bones, not the abdomen. This applies to pregnant women as well.

HOLIDAY FROZEN FOOD VALUES

SAVE

THE Friendly

HIGHLINER BOSTON **BLUEFISH STICKS** 14 oz. PKG. **85¢**

RHODES **BREAD DOUGH** 5's **$1.15**

YORK **ORANGE JUICE** 12 oz. TIN **42¢**

FRENCH FRIES 5 lb. BAG **99¢**

SEABROOK FANCY **PEAS** 2 lb. BAG **69¢**

LIBBY'S DEEP BROWN **BEANS** WITH PORK 19 Fl. oz. TINS **53¢**

ROSEDALE CANADA CHOICE GRADE **PEAS** 14 Fl. oz. TINS **2/69¢**

TOPS **DOG FOOD** 15 oz. **20¢**

TASTER'S CHOICE DECAFEINATED INSTANT **COFFEE** 4 oz. JAR **$1.89**

DIPLOMAT **CHOCOLATES** 3-lb. BOX **$3.99**

LIBBY'S **SPAGHETTI** IN TOMATO AND CHEESE SAUCE 14 Fl. oz. TIN **39¢**

SWIFT'S PREMIUM **LUNCHEON MEAT** 12 oz. TIN **88¢**

TWINKLE **CAKE MIXES** 12 to 15 oz. PKGS. **49¢**

POWDERED DETERGENT **TIDE** 5-lb. PKG. **$2.49**

KRAFT **VELVEETA CHEESE** 1-lb. PKG. **$1.40**

CARNATION

HASH BROWN POTATOES

2 lb. PKG. **29¢**

MAPLE LEAF

SLICED RINDLESS

BACON

1-lb. V.P. PKG. **$1.49**

WHITE

GRANULATED

SUGAR

LIMIT 2 BAGS

10 lb. BAG **$2.29**

VALUE CHECK'D MEATS *(CANADA GRADE "A" BEEF)*

BLADE ROAST CUT FROM CHUCK lb. **86¢**

FROZEN SLICED **BEEF LIVER** lb. **39¢**

SWIFT PREMIUM **WIENERS** 1-lb. V.P. PKG. **68¢**

SWIFT PREMIUM SWEET PICKLED **COTTAGE ROLLS** HALVES lb. **$1.29**

PRIME CUT FROM RIB **RIB ROAST** **$1.38** lb.

SWISS CUT FROM CHUCK **STEAK** BONE IN **$1.38** lb.

BLADE **STEAK** CUT FROM CHUCK **97¢** lb.

SCHNEIDER'S **CORNED BEEF** 3 2 oz. **79¢**

BONELESS CUT FROM CHUCK **POT ROAST** **$1.38** lb.

CUT FROM RIB **RIB STEAK** lb. **$1.48**

CANADA PACKERS **BEEF SUET GROUND** lb. **59¢**

PLATE (BONE IN) **STEWING BEEF** CUT FROM PLATE **47¢** lb.

CANADA PACKERS WILSIL **COTTAGE ROLLS** COV. HALVES **$1.49** lb.

SCHNEIDERS **BEEF PIES** PKG. OF 6 PIES **$1.09**

RED BRAND BEEF

While supply lasts

STEAKS

SIRLOIN

PORTER HOUSE

T BONE

FAST FRY CLUB

$1.99 lb.

EASY SUPERMARKETS

LIBBY'S DEEP BUTTERED **CORN** 12 Fl. oz. TINS 45¢

BLUE BONNET **MARGARINE** 2-lb. PKG. $1.29

DAINTY **FRIED RICE** 12 oz. PKG. 53¢

WASCO **MIXED NUTS in SHELL** 1-lb. PKG. 99¢

SUNSPUN **CATSUP** 11 Fl. oz. BTL. 45¢

RAGGEDY ANN CANADA SUB STANDARD GRADE **PEACHES** 19 Fl. oz. TINS 51¢

MRS. SMITH'S **MINCEMEAT** 26 oz. $1.19

LIBBY'S SLICED **BEETS** CANADA CHOICE GRADE 19 Fl. oz. TIN 29¢

TIP TOP **MIXED NUTS** 13 oz. TIN 99¢

HOSTESS **POTATO CHIPS** PLAIN & DIP 250 GRAM 75¢

GANONG'S **HARD MIXTURE** 5-lb. PKG. $4.45

YORK BLANCHED **PEANUTS** 12 oz. CELLO. 59¢

CHICKEN HADDIE 14 oz. TIN 89¢

CAMPFIRE **BOLOGNA** BY THE PIECE lb. 38¢

BAKERY SPECIALS

APPLE OR STRAWBERRY **TURNOVERS** 4/79¢

CHEESE BREAD EACH 65¢

DINNER ROLLS DOZ. 69¢

DATE SQUARES DOZ. 89¢

KRAFT

SANDWICH SPREAD

24 oz. JAR

88¢

JOLLY MILLER

ORANGE FLAVOR CRYSTALS

3 3½ oz. **54¢**

FRESH FOR FLAVOR PRODUCE

FLORIDA SWEET JUICY

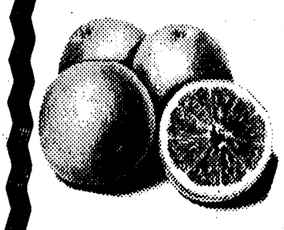

ORANGES 125's DOZ. **49¢**

CANADA No. 1 IMPORTED **TOMATOES** 14 oz. PKG. **43¢**

CANADA FIRST GRADE MAGIC INSTANT POWDERED **SKIM MILK** 3-lb. PKG. $2.19

FLEECY **FABRIC SOFTENER** 64 Fl. oz. $1.05

LIFE SAVER **SWEET STORY BOOKS** 10's $1.19

ADORN **HAIR SPRAY** 6.3 oz. TIN $1.29

SOFT AND DRI **DEODORANT** 5 oz. $1.09

DEL MONTE **PINEAPPLE JUICE** 48 Fl. oz. TIN 69¢

DARES **COOKIES** FUDGE OATMEAL GINGER OR COCONUT 24 oz. BOX **88¢**

HEINZ SWEET MIXED **PICKLES** 24 Fl. oz. BTL. 88¢

SAVE-EASY ORANGE PEKOE **TEA BAGS** GAUZE 60's $1.03

UNDERWOOD **DEVILED HAM** 2¼ oz. TIN 35¢

FREE **PEPSI-COLA** SERVING TRAY OFFER

FULL DETAILS ON IN-STORE DISPLAYS

DELICATESSEN

BURNS **MEAT LOAVES** MOCK CHICKEN, PICKLE & PIMENTO MAC. & CHEESE, OLIVE SLICED SLICED lb. 89¢

BURNS **SALAMI SLICED** lb. 99¢

SIMONS **SLAB BACON** SLICED lb. $1.49

SCHNEIDERS **MINCEMEAT TARTS** 16 oz. PKG. OF 6 99¢

SAVE-EASY

THE *Friendly* FAMILY SUPERMARKETS

DIGBY SAVE-EASY

EVANGELINE SHOPPER'S MALL

CKDY CHRISTMAS DADDIES

SUNDAY, DECEMBER 7th **12 noon - 9:00 p.m.**

CKDY - 1420 On Your Dial

PHONE YOUR DONATIONS DURING THE BROADCAST

IN DIGBY COUNTY 245-4771

IN ANNAPOLIS COUNTY 638-8988

Again this year, CKDY is staging the

CHRISTMAS DADDIES SHOW

which originated in this area over CKDY Digby in 1970 with such success.

LIVE- From the stage of the Multi-Purpose Room, Digby Regional High School - Come watch the action.

All proceeds of this marathon broadcast Sunday, December 7th will be used by the "Christmas Daddies" Fund Committee, a local charitable organization representing both private and public care-giving agencies, for the provision of Christmas food parcels, gifts and other comforts for needy children in Annapolis and Digby Counties.

PHONED PLEDGES MAY BE LEFT AT ANY BRANCH OF THE ROYAL BANK OF CANADA

In 1970 we raised $5,600.00,
in 1971 $8,200.00,
in 1972 $8,600.00,
in 1973 $10,200.00,
in 1974 $11,000.00.
Please help us again!

WEYMOUTH AREA RESIDENTS PLEASE NOTE

This year the show will be carried by Cable to the P.A. System at Weymouth High School. Seats will be available at the Auditorium and Pledges may be made there.

BEAR RIVER CHRISTMAS DADDIES

Dave's Gulf
Wagner's Restaurant
B. R. Fraser Grocery
Grand Central Restaurant
Bear River Home Furnishings
Bear River Irving Station
Keith G. Fraser Building Supplies
Bear River Trading Co.
Wilbur Trimper & Son, Wholesale Meats

WEYMOUTH CHRISTMAS DADDIES

Lewis Lumber Co.
Weymouth Motor's Ltd.
Weymouth Drug Store Ltd.
Weymouth Variety Store
Gaudet's Red & White Store
E. Blinn's Fina Ltd.
Amirault's Riteway Co. Ltd.
Gaudet Home Furnishings Ltd.
MacAlpine Shell Service Station
Weymouth Home Furnishings & Hardware

Local Talent - Raising Funds for Christmas Cheer in the Local Area - Over Local Radio

BROADCAST

Digby Christmas Daddies

Admiral Digby Inn
Brenda's Beauty Salon
Aiton Drug Co. Ltd.
Atlantic Wholesalers Ltd.
Canadian Tire Corp.
H. R. Doane & Co.
Casey Fisheries Ltd.
T. G. O'Neil Fisheries
Fred's Alignment Service
Bazaar of Art and Craft
Bill's Market (19 Carlton St.)
Bank of Nova Scotia
Bob's Fina Service Station
Fidele's Beauty Shoppe
Fashion Cleaners Ltd.
Conway Shell Service Station
W.E. Cosman & Son, Ltd.
Digby Co. Power Board
Don's Septic Tank Service
Digby Home Furnishings Ltd.
Foster's Barber Shop
National Sea Products
Penny Pincher Shoppe
Royal Bank of Canada
Doug's Irving Service Station
Discount Food Warehouse
Digby Scallop Bowl Ltd.
Digby Irving Car Wash
Dianne's Hobby Shop Digby
Jack's Irving Service Station
Jayne's Funeral Home Ltd.
Imperial Life Insurance
King & VanTassell Enterprises
Hedley House Motor Hotel
J. Margolian & Co. Ltd.
Margolian's Shoe Store

Digby Forging & Machine Co. Ltd.
Raymond Brinton Body Shop
Conway Co-Operative Society Ltd.
Canadian Imperial Bank of Commerce
Eaton's Catalogue Sales Office
Digby East Fish and Game Assn.
Petrofina Canada Ltd.-Victor Kynock, agent
Par-Dak Business Services Ltd.
Royal Canadian Mounted Police
K. & G. Dunn Truck & Tractor Ltd.
Digby Salvage & Disposal Co. Ltd.
Jack's Warehousing & Forwarding Ltd.
Rosco G. Handspiker Insurance Ltd.
Knights of Columbus (Digby Council No. 5648)
Harbour View House - Motel & Cottages
Harding Real Estate - Digby Office
Household Finance Corp. of Canada
O. M. Andrews Discount Meats & Produce
R. McCleave Funeral Home Ltd.
MacDonald Motors Co. Ltd.
Mary Brown's Virginia Fried Chicken
Metropolitan Stores of Canada
Digby County Ambulance Service
May's Stationery (1973) Ltd.
Shell Canada Ltd. (Charles MacAlpine)
Sears Catalogue Sales Office
Henderson's Gulf Service Station
Saunders Jewellers
Muttarts Style Shop
Geraldine's Hair Styling
The Village Wool Shop Ltd.
Henderson Lumber Co., Ltd.
Good Neighbor Drug Mart
Greenberg Dept. Stores Ltd.
Wilson's Home Hardware Ltd.
Bob's Canteen - Meals on Wheels

Digby I.G. A.
The Galley
The Cove
J.J. Brittain Ltd.
Wagner's Store
B.J. Amirault
Ed's Take Out
Posie Peddler
Digby Laundromat
Digby Auto Supplies Ltd.
Allied Furnishings
Frenchy's of Digby
Wilfred Como
Irving Oil Ltd.
Harold's Texaco
Harbour Bakery
Little Cinema
J. D. Irving Pulp Yard
Flowers By Gabrielle
Fundy Restaurant Ltd.
Gay Nineties Take-Out
Trans Canada Credit Corp.
House of Wong
King of Pop, Conway
Levy's Drug Store Ltd.
D. J. Dakin, Plumbing
Daley Electric
Thomas Cowan Groceries
Scotia Surveys Ltd.
Kennedy's Shoe Store
Salvia House
Town of Digby
Digby Save Easy
Scott and Grace Datsun
B. L. Ellis Agency

VanTassel's Fisheries
Digby Wear House
T. & C. Motors
Bob's Saw Shop
Loyalists Trailor Park
Mountain Gap Inn
Wallis Print Ltd.
Vincent G. Snow
Stelmur Enterprises
G. B. Murphy Ltd.
Siesta Motel
Digby Riteway Food Store
Superior Propane Ltd.
Everett's Grocery
Sulis Plumbing & Heating
Alan Fisheries
Sunlife of Canada
The Elite Shop

Down On The Islands

Westport

Mrs. Marion Patterson, Freeport is visiting with Mrs. Nora Dakin while Mr. and Mrs. Albert McFayden are visiting relatives in USA.

Mr. and Mrs. Richard McDormand, Smith's Cove spent a week visiting their parents Mr. and Mrs. Charles McDormand and Mrs. Ruth Albright.

John Bisson received word of the passing of his mother and left to attend funeral on Jersey Island, Channel Island in Europe.

Frank Thomas, Tiverton spent a week with his daughter, Mrs. Douglas Delaney and family.

Sandy Cove
(Mrs. E.C. Morehouse)

Dr. and Mrs. C.K. (Bud) Morehouse, Wisconsin, USA arrived on Saturday for a brief visit at their home. Early in the week Dr. Morehouse will leave via Air Canada for a business trip to Europe. Returning he and Mrs. Morehouse will spend the Christmas Season at their home here.

Dr. D.A. Stewart and Wm. Bickerton of Windsor and also Gerald T. Saunders, his daughter, Donna and friend, Cora of Halifax spent the weekend with Mrs. Nora Saunders.

Mrs. W.R. MacKay and daughter, Miss Mary E. MacKay, Wolfville, were weekend visitors with Mrs. C.H. Saunders and Miss Anna MacKay. Michael R. Morehouse and Gary Webb of Halifax spent a recent weekend with Michael's grandparents, Mr. and Mrs. Emdon Morehouse.

Mr. and Mrs. Bernard Foster, Dartmouth were recent visitors with Mrs. R.W. Sypher

Little River

Mrs. Clyde Denton was pleasantly surprised by a number of friends Friday morning November 28th, the occasion being her Birthday. She was presented with two lovely Birthday cakes and several lovely gifts. Tea and Birthday cake was served by Mrs. Denton to all her friends who wished her many happy returns of the day.

Tiddville
(Mrs. Rose Frost)

Sorry to report James Tidd is a patient at the Digby General Hospital. Best wishes go out to him.

Mrs. Orland Givier visited her sister Mrs. Elmer Frost recently. She also visited her father, James Tidd Jr. at the D.G. Hospital.

Mr. T. Ryan, Dartmouth, spent the weekend at the home of Mr. and Mrs. Wilfred Sullivan.

Mrs. Wilfred Sullivan is spending an indefinite time with her daughter, Mrs. Joe Gallant and Mr. Gallant Dartmouth.

Mr. and Mrs. Allen Tidd visited Allen's father at the D.G. Hospital on Sunday.

Mrs. Clifford Bunker visited a few days with her daughter Mrs. T. Sinclair and Mr. Sinclair of Brooklyn, Yarmouth Co.

Centreville
(Mrs. Harley Dakin)

Mrs. Roy Cameron has returned home after visiting Mrs. Ruth Berry and Mr. and Mrs. Paul Berry at California and her sister, Mr. and Mrs. Raymond Waitt at Lynn, Mass., recently.

Mr. and Mrs. Raymond Waitt of Lynn, Mass., who spent a week with her sisters, Mrs. Roy Cameron, Mrs. Esther Sproul, Mrs. Marion Walker and Mrs. Georgina Frost and two brothers, Mr. and Mrs. Arthur Titus. Victor Titus and Mrs. Titus have recently returned to their home.

Mrs. Jennie Suttie and Mrs. Frank Gidney visited Mrs. Mildred Dukeshire and Mr. and Mrs. Loran Shaw at the Senior Citizens Home at Digby on Saturday.

Mrs. David Russell and Mrs. Elwood Titus visited Mrs. Freda Robichard and Mr. and Mrs. Loran Shaw at the Senior Citizens Home at Digby.

Mr. and Mrs. Roy Nesbett and Mrs. Bernard Morehouse motored to Halifax recently and visited Mrs. Nesbett's daughter, Mr. and Mrs. T. Lightfoot at Kentville.

Mrs. Randolph Crowell of Yarmouth, spent a few days with Mrs. Jennie Suttie.

Rev. and Mrs. Ronald Sabean of Costa Rica attended Prayer meeting at the Baptist Church on Wednesday night.

Marlene Nelson of Quincy, Mass., visited at the home of Mr. and Mrs. (Bud) Henry Graham and son Bruce also visited Mr. and Mrs. Harley Dakin.

Mr. and Mrs. Emerson Hersey Sr., moved to Digby on the weekend.

Roy Cameron has returned from the Hospital at Saint John, N.B. after an operation last week.

Carolyn Cameron of Halifax spent the weekend with her parents, Mr. and Mrs. Roy Cameron.

Daniel Morton who attended a course at Truro has returned home.

Mrs. Arthur Morehouse visited with her sister Mrs. Emma Balser at Barton on Wednesday night.

Mrs. Roy Cameron spent a few days at Saint John while Mr. Cameron was in Hospital.

Mrs. Arthur Morehouse spent a visit with her daughter, Mr. and Mrs. Sonny Crosby and family at Yarmouth on Saturday.

William Walker of Lake Midway is a patient in the Digby General Hospital.

Mr. and Mrs. Nelson Titus and baby Digby, spent a weekend with his parents, Mr. and Mrs. Gerald Titus, Sr.

Mrs. Russell Lombard, visited Mr. and Mrs. Alex Lombard at Ashmore one day recently.

Mrs. Harold Titus is a patient in the Digby Hospital.

Mr. and Mrs. Charles Graham and daughter, Kim, spent last weekend with her parents, Mr. and Mrs. Edward Comeau at Hill Grove.

Victor Raymond has returned home from the Digby General Hospital.

Frank Gidney Jr. and sister, Mrs. Gary Soucesse, of Haileyburg, Ontario, spent the week with their mother and father, Mr. and Mrs. Frank Gidney at Centreville and at the Digby Hospital.

Peter Lombard and sister, Marjorie, spent Wednesday at Yarmouth and visited friends at Rockville.

Mr. and Mrs. Leslie Lombard and son, Tracey, of Freeport visited his parents, Mr. and Mrs. Russell Lombard on Saturday.

Mr. and Mrs. Edgar Esnor and family of Yarmouth; Mr. and Mrs. Vance Maxwell and son of Shelburne; Mr. and Mrs. Michael Kelly and family of Saint John, N.B.; Mrs. Shirley Stanton and family, Digby and Mr. and Mrs. Gary Hersey, Halifax spent a weekend with their parents, Mr. and Mrs. Austin Hersey.

Mr. and Mrs. Austin Hersey spent last weeksnd with their daughter, Mr. and Mrs. Edgar Esnor and family at Yarmouth.

George Mars all and two children of Barton spent Saturday with his grandparents, Mr. and Mrs. Harley Dakin.

Mr. and Mrs. David Russell and daughter, Belinda, visited her parents, Mr. and Mrs. Charles Brooks and other relatives at Hassett.

Celebrated 80th Birthday

Harley Dakin of Centreville celebrated his 80th Birthday on Monday November 24th, 1975 at his home.

On Sunday there was the family (Lorraine) Mr. and Mrs. Guy Marshall of Barton and two sons Mr. and Mrs Larry Marshall and Mr. and Mrs. Murray Marshal and two daughters, Andre Carla of South Range; two children of Barton and also daughter Winora, Mr. and Mrs. Louis Doucett and their family. Others were Mr. and Mrs. Ronald Banks, Donna Banks and Sharon, also Gary and Ivan Doucett of New Edinburg, and Mrs. Dakin's sister, Mr. and Mrs. Charlie Cann and their daughter, Althed Nichols and granddaughter, Christina Nichols, Freeport. Also present were daughter Sheila, Mr. and Mrs. Arnold Lombard and seven children of Centreville, a grandson, George Marshall and two children of Barton. There were 16 grandchildren and four great-grand children. Other guests on Monday at Centreville were about 45 helping to celebrate the Birthday. At a supper on Sunday were 33 of the family, Mr. Dakin has 30 grandchildren and six great grandchildren, two sons Milton in Bowmanville Ontario, Edsil in Scarboro, Ontario, were not present. Also Louis Doucett of New Edinburg celebrated his birthday on Sunday, November 23rd. Mr. Dakin received cards and gifts, also two Birthday cakes.

BIRD HAVEN

Winter Birds

All are safely gathered in, I hope, now I have thirteen in the big cage, five additional ones since fall.

The last but by far not the least was Mr. Oriole. He and a female had been around for a week but she left after a few days. He had other ideas and when we had our first real snow he came to the window and looked right at me as if to say "aren't you taking me in?"

I put out a small cage with grapes inside and by the time I was back in the window he was inside. A kindly Starling lit on the gate and shut it, so I didn't have to put a string on the gate to shut it now he is settled in with all the others.

Now that the hunting season is over I felt it was safe to go to the woods and gather my winter supply of moss for their cage also a supply of little fir trees, They love to roost in the branches.

A chap came to the door the other day and asked if I was the Bird Ladv and did I stuff birds. I only stuff them with food. He apparently had a "Saw-whet" he wanted stuffed. He called it a baby owl byt there are no baby owls this time of the year. Owls start nesting late in March or early April.

No evening grosbeaks for several weeks, no doubt they will be back when the ground is covered with snow. There are lots of Maple seeds to feed on yet.

A mocking bird passed through the yard one day, hope he was on his way south, although one survived at Clementsport last winter.

A pair of cardinals raised a family at Barrington last summer, the Southern birds surely are wending their way farther north each year.

A beautiful red-tailed hawk was brought to show me by two gentlemen. It must have been an old bird on the way out, no sign of it having been shot. It refused food of any kind and eventually died. It was a magnificant bird with a wing spread of 48 inches.

Five chick-a-dees eating from my hands, ten bluejays and a flock of white throated sparrows make up my outdoor family at present.

Time to get in your supply of suet, sunflower seed and scratch grain for winter feeding. Most stores have a good supply in now.

Good winter birding
The bird Lady

Around Weymouth Village

(Mrs. June Cosman)

Mr. and Mrs. Blair Outhouse, and Mrs. Gladys Thurber, of Tiverton spent Monday visiting relatives and friends in town.

Mrs. Kenneth Morris, of Charlottetown, P.E.I., is visiting her daughter and family Mr. and Mrs. Stewart Lewis.

Miss Hilda Brooks is a patient at the Digby General Hospital.

Donald Filleul, of Halifax spent last weekend at the home of Mrs. E.P. Filleul.

Escavation has started on the Amirault's Riteway store and Gaudet's Red and White store. Both stores are adding to their buildings.

Miss Ann Powell, of Acadia spent the weekend with her parents, Mr. and Mrs. Hartley Powell.

The Weymouth New Horizons is reported to have been busy . Socks and mittens which were made by Mrs. Hilda Comeau were sold. Also aprons made by Mrs. Annie Langford were sold. The usual monthly Birthday Party was held when Thomas Comeau, Jennie Cromwell, Mary Doucette and Lloyd Bright were honoured.

Mr. Ward Cosman, and friend, Miss Valerie Devolin of Acadia University, spent the weekend with his parents, Mr. and Mrs. Russell Cosman.

Edward Robicheau left on Friday to visit with his sisters and Mr. and Mrs. George Todd in Merrimack, N.H.

The Christian Mens Fellowship met on Monday evening at the Ashmore Baptist Church at 7:30 p.m. The ladies were invited to attend this meeting. Mr. and Mrs. Richardson, missionaries of India were guest speakers and they showed slides on their work in India.

Mr. and Mrs. Mark Zimmerman were weekend visitors in Halifax.

On Friday afternoon a successful pantry sale, was held at the Weymouth Motors Show Room sponsored by the A.C.W.

Aldan Muise of Halifax spent the weekend with his parents, Mr. and Mrs. Camille Muise.

Mr. and Mrs. Richmond Journeay were visitors in Digby on Thursday.

Mrs. Clifford Banks of Campbellford, Ontario is spending some time with her sister, Miss Evelyn Theriault, at the Digby General Hospital.

Mrs. Minnie Mullen of Havelock, is a patient at the Digby General Hospital.

Mr. and Mrs. Thomas Hankinson Sr. of Middleton spent Sunday with his brother, Mr. and Mrs. Curtis Hankinson.

Eddy Hankinson of Acadia University, Wolfville, spent the weekend with his parents, Mr. and Mrs. Kenn Hankinson.

South Range West

(Mrs. M. Marshall)

Misses Melda and Hilda Shortliffe, Barton, spent the weekend at the home of their brother, Henry Shortliffe.

Rev. R. Sabean was a special guest speaker at the South Range Church of Christ Tuesday evening.

David Stewart, Dartmouth, spent the weekend with his parents, Mr. and Mrs. Carl Wright.

Mr. and Mrs. Vernon Sabean, Weymouth, recently called on her parents, Mr. and Mrs. Donald McCullough.

Mr. and Mrs. Roland Romard and daughter were Sunday night dinner guests of Mr. and Mrs. Willis Marshall and family.

Mr. and Mrs. Vernon Marshall of Centreville, Kings Co., and Dora visited Mrs. Dora Marshall on Sunday.

Mr. and Mrs. Larry Marshall motored to Centreville Digby Co., to celebrate his grandfathers (Mr. Dakin's) 80th Birthday on Sunday.

Mr. and Mrs. Vernon Marshall, and Dora, Centreville, and Mrs. Dora Marshall were Sunday night dinner guests of Mr. and Mrs. Ervin Marshall and family.

Mr. and Mrs. Elmer Marshall, South Range East and two sons of Ontario recently visited the home of Mrs. Dora Marshall.

Several from this community attended a Tupperware party at the home of Mrs. Elton McCullough Saturday evening.

Doucetteville

(Louise Cosmen)

Mrs. Emile Amero spent the week visiting her daughter, Mrs. Glendon Wagner and family in Digby.

Mr. and Mrs. Wilbert Amero of Mispec, N.B., Mrs. Anderson and Mrs. Olsen of Saint John, N.B. visited their brother, Emile Amero and their cousin, Margaret Thibault at the Digby General Hospital.

Arnold Sprague and Richard Blinn spent the week in Montreal.

Mrs. Emile Amero spent the week visiting with her daughter, Mrs. Glendon Wagner and family of Digby.

Mr. and Mrs. Wilbert Amero of Mispec N.B., Mrs. Anderson and Mrs. Olsen of Saint John N.B. visited their brother, Emelie Amero and their cousin, Margaret Thibault at the Digby General Hospital.

Arnold Sprague and Richard Blinn spent the week in Montreal.

Garry Thibault of Halifax spent the weekend with his parents, Mr. and Mrs. Elisee Thibault. Visitors at the same residence were Mr. and Mrs. Edmund Hall Mrs. Mattie Veniot of Halifax, Mrs. Rachel Amero, Mrs. Charles Amero and daughter of Plympton.

Mr. Emile Amero motored to the V.G. Hospital in Halifax for treatment returning the same day.

Mr. and Mrs. Robert Theriault were visitors of Mr. and Mrs. Delphis Comeau, visitors at the same residence were Mr. and Mrs. Bernie Doucette of Saulnierville Station.

Mr. and Mrs. Frankie Robicheau and Mr. and Mrs. Harry Robicheau motored to Halifax on Monday.

Mrs. Emile Amero spent the week visiting with her daughter, Mrs. Glendon Wagner and family of Digby.

Mr. and Mrs. Wilbert Amero of Mispec N.B., Mrs. Anderson and Mrs. Olsen of Saint John N.B. visited their brother, Emelie Amero and their cousin, Margaret Thibault at the Digby General Hospital.

Rossway

(W. R. Comeau)

Mr. Nelson Raymond is visiting his daughter Mrs. William Knox at Saint John N.B.

Mr. and Mrs. Waters Comeau spent Sunday at Tiverton visiting Mr. and Mrs. Art Langer.

Mr. Harold Scott has again gone to the North West Territories where he expects to stay several weeks.

Little Shane Fratic, son of Mr. and Mrs. Clarence Fralic of Gullivers Cove is a patient at the Childrens Hospital Halifax, at time of writing.

Mrs. Laura Height was an overnight visitor at the home of her daughter Mrs. Carl Ring at Barton on Wednesday.

Five and a half tables of cards were played Tuesday night at the Community Hall. Mrs. Eli Surette of Digby won the door prize and the cake donated by Mrs. Waters Comeau was won by Sydney Westcott of Waterford who had it cut and served with the refreshments.

New Tusket

(Mrs. J. E. Ford)

Mr. and Mrs. Nathan Lewis and daughter Annie and Mrs. Gladys Goudey of Yarmouth were recent visitors at the home of Mr. and Mrs. Bernard Goudey.

Walter Marr and his three children of Acton Mass., and Wade Marr and son, Jeffry, of Toronto have been visiting their parents, Mr. and Mrs. Albert Marr. They left Saturday morning by Princess of Acadia to return to their homes .

Mr. and Mrs. Clarence Mullen of Port Maitland were recent Sunday night supper guests at the home of her brother, Mr. and Mrs. Bernard Goudey.

Mrs. Lawrence Bethune and small son, David, have moved in the home of her parents, Mr. and Mrs. Bernard Goudey. Mr. Bethune left November 27th for Alberta where he will be employed.

Mr. and Mrs. John J. Melanson of Tusket and Mr. and Mrs. Leigh Dugas of Digby were visitors Saturday at the home of Mr. and Mrs. Joseph Gaudett.

Misses Sheila Mullen of Wolfville and Beverley Mullen of Mount St. Vincent were weekend visitors at the home of her parents, Mr. and Mrs. Clyde Mullen.

Miss Pauline Thibeault who is attinding Manpower Power in Yarmouth, spent the weekend at the home of Mr. and Mrs. Albert Marr.

Mr. and Mrs. Wallace Mullen spent Saturday evening with Mr. and Mrs. Eldon Ford.

Miss Gale and Brian Baker of Barton are spending an indefinitetime at the home of Mr. and Mrs. Albert Marr.

Mr. and Mrs. Earl Gaudett spent Sunday evening with Mr. and Mrs. Joseph Gaudett.

Get Several Deer

Mr. Earle Amero Doucetteville and four friends of Sudbury, Ontario, spent a week here deer hunting. They got two deer. Unfortunately one of the hunters had an accident in the woods and tore a cartilage on his knee. He was in Digby General Hospital for a were guests of Mr. and Mrs. Fred Thibault.

Mr. Dick Dextraze of Cumberland, R.I., Freddie Thibault and Larry King also got a deer.

Eugene Thibadeau shot a ten point Buck weighing 175 lbs.

Russell Melanson was lucky in shooting an 180 lb. buck.

THESE ARE THE FACTS! SAFETY BELTS DO SAVE LIVES ! USE THEM!

Many myths have been built up over the years concerning safety belt usage

Mrs. Simmons President

The annual meeting of St. Peter's Parish Anglican Church Women, Weymouth was held at the home of Mrs. E. A. Fergusson. Officers for the 1976 year are as follows:

President: Mrs. Frank Simmonds
Vice-President: Mrs. Keith Potter
Secretary-Treasurer: Mrs. John Shaw
Social Services: Mrs. E.A. Fergusson
Card Secretary: Mrs. Evelyn Sabean
Refreshments: Mrs. Baden Powell
Prayer Partner: Mrs. Richmond Journeay

The next meeting will be held on Thursday, December 16th at the home of Mrs. Frank Simmonds.

After the meeting a Christmas party will be held.

Drive Safely!

Dedication At Church Point

During the past week at the Weymouth Church of Christ, work has been completed on the front of the Sanctuary. Men of the congregation worked from 6:30 to 11:00 p.m. to make the completion by Sunday. A large cross, with flood lights centers over the Baptistry. The whole front is in Birch panelling. On Sunday evening a dedication service will be held with special music.

House Warming

Friends and relatives gathered at the home of Mr. and Mrs. John Amero Doucetteville, the occasion being a House Warming Party for the young couple who recently moved in their new home. A money tree was presented to them and refreshments were served, an enjoyable evening was had by all.

North Range

(Sue W. Bragg)

Mr. and Mrs. Asbury Height of Bridgewater were recent callers at the home of Mr. and Mrs. Warren Haight. Mr. and Mrs. Darryl Jonah and baby of Moncton returned home after visiting her grandmother, Mrs. Warren Haight, for a few days. Mr. and Mrs. Haight called on Mr. and Mrs. Dudley Beals at Inglisville on Sunday after visiting at Dalhousie.

Mr. Jennings of Hill Grove called on Mr. and Mrs. Sherman Thurber on Saturday.

Mr. Raymond Thibeau is recovering satisfactorily at Digby General Hospital following major surgery. Best wishes to Raymond from the community.

Lic. and Mrs. Gordon Vickruck of Acadia Divinity College were supper guests at the home of Mrs. Ida Sabean on Sunday. Mrs. Cora Mullen is a guest at the same home.

Weymouth

Miss Beverly A. Robicheau, Winnipeg, Manitoba, is spending several weeks holidays with her parents, Mr. and Mrs. Walter J. Robicheau.

Safety Belts!!!

HERE ARE THE FACTS!

40 per cent of the deaths in automobile crashes could be prevented of all drivers and passengers wore lap safety belts.

53 per cent of such deaths could be prevented by the use of combination lap and shoulder belts.

FICTION

Safety belts are unsuitable for small children.

FACT

Children weighing 40 pounds or more should always use safety belts. Children weighing under 40 pounds should be restrained in a child safety seat approved by Consumer and Corporate Affairs.

Left to right: Ronald Morehouse of the Project Implementation Group, Church Point and Jean Lellis Pothier of CPF Construction Co, Meteghan at the site of construction of two ladies residences which work has commenced with excavation on Ste Anne's College campus, south west of the completion of two such residences in September last

(Melanson Photo)

Shortened By Man's Will

Life so short, and yet shorter still:
Not shortened by God, but by mans will.
Four lives, with radiance given, gone.
Gone forever, their gifts of life's song.

Kind and gentle, they confidently gazed
at Men, some creature in a bloodthirsty haze;
Finding courage and manhood destroying with guns;

Proving themselves in what they call fun?

Trapped in a home that was built to protect them,
Where real people with hearts could gain a peace from them.
Not fairly hunted for need, but slaughtered for what?
For the souless joy of a creature, who hasn't the guts.
To face life and stand up to the peaceful gaze of a deer.

Written in protest to the act when four deer were shot in their protected area at Shubenacadie.

Sherry Jane Thomas

Collect $240.81

Evelyn Height, Eric Kinsman and Miss Sue Winchester collected $240.81 in Smith's Cove - Joggin Bridge area for the Canadian Bible Society.

Graduate At Saint Mary's

Among the fall graduates in Bachelor of Commerce at Saint Mary's University Halifax was Pauline L. Deveau, Meteghan, Digby County and also Leo D. d'Entremont, Digby County.

Courses conducted at College Ste Anne, Church Point during the year.

Officers of the Clare Co-Operative Shipping Club are Hubert LeBlanc; Wilfred Dugas, vice president; Mr. Boudreau, secretary and directors are John LeBlanc, Delbert LeBlanc and John Amero.

Arnold Muise, centre, Fisheries Representative in Yarmouth County and Digby County as far as Weymouth discusses problems with two trawlermen who have just landed at the wharf. Mr. Muise and the six other Fisheries Representatives keep close contact with Nova Scotian fishermen. (N. S. CIC Photo)

Digby County Produces Nine Percent N.S. Hog Market

Digby County produced about nine percent of the hogs marketed in Nova Scotia in 1975, according to information obtained from the Clare Co-Operative Shipping Ltd. report presented by the secretary of C.C.O.S., Leonard Boudreau, befor the annual meeting of the Digby County Federation of Agriculture.

Mr. Boudreau report revealed 8651 hogs from commercial farms produced in 1974 and 6987 in 1975. The revenue from the 1974 hogs was $727,916.12 and in 1975 it was $751, 485.63. From the non-commercial farms there were produced 208 hogs in 1974 and 229 in 1975. Grand total hogs in 1974 numbered 8859 and 1975 there were produced 7216 hogs. Value in 1974 was $774,502.32.

Mr. Boudreau reported two successful Hog Producer

Honoured On Anniversary

A surprise party recognizing the twenty-fifth wedding anniversary of Mr. and Mrs. Alfred Pettipas was given by their daughter, Mrs. W.L. Bowmaster Sr. of Hammond Plains.

Those attending were sons and wives, grandchildren other relatives and friends, from Newfoundland, Weymouth, Doucettville, Middleton, West Chezzetcook, Middle Sackville and Hammond Plains.

The party afforded a happy reunion for the family as well as extending good wishes and gifts of silver to the parents.

Safe Driving Week, Dec. 1-7

Investigate Grain Potential

"Results from the Nova Scotia Grain Project '75, sponsored by the Soils and Crops Branch of the Department of Agriculture and Marketing, indicate that there are many areas in Nova Scotia where the production of grain may be a very profitable crop", said the Honourable Jack Hawkins, Nova Scotia's Minister of Agriculture and Marketing.

Nova Scotia Grain Project '75 is designed to investigate the potential of cereal grain production in terms of yield and cost per acre on a number of Nova Scotia farms through the use of presently known and accepted management practices for each geographical area where project fields are located.

Grain Project'75 is designed essentially to involve farmers in farm-grain projects whereby the co-operating farmer undertakes to produce the highest possible yield of grain on a limited acreage, under the most favourable set of conditions for his given location. Requirements of the participating farmer involve taking an accurate soil sample, making adequate applications of fertilizer and lime, early seeding, and the use of recommended agricultural practices such as weed and insect control, where necessary.

Farmers involved in these projects are receiving technical services from specialists in the Nova Scotia Department of Agriculture and Marketing.

There are 27 farmers involved in this project in 7 counties, the largest number being located in Cumberland County. Bob Cooper, Great Village, Colchester County, is one of the co-operating farmers. A hog producer with 90 sows, he requires approximately 450 tons of grain per year. Mr. Cooper is aiming for greater self-sufficiency in grain production and estimates that 275 acres will be devoted to grain in 1976.

Grain production costs have increased significantly in the past three years due to higher fertilizer, seed and machinery costs. Project '75 is a means of assessing current production costs against the cost of purchased grain.

After establishing grain costs and returns at several locations across the province, the Department as well as farmers, will have a better basis on which to decide where livestock feed can be grown successfully.

"These plots serve a very useful purpose in that they demonstrate agricultural practices and update the farmer as to the actual economics of grain production", said Mr. Hawkins.

Farmers participating in Grain Project '75 are eligible to receive up to $35 per acre from the Nova Scotia Department of Agriculture and Marketing on each project for a maximum of 10 acres.

Recognition for those who exceed the target yield set for their farm will include an Award of Merit, membership in a High Yield Grain Club, and a $100 cash prize.

"A preliminary review of the results of this experiment to date, indicates that it has been a very successful project and I anticipate that it will be continued in 1976", said Mr. Hawkins.

Married 25 Years

On Saturday evening, November 29th, Mr. and Mrs. Donald Manzer, Weymouth were honoured on the occasion of their twenty-fifth wedding anniversary at the home of their daughter, Mr. and Mrs. Gerald Prime in Hassetts.

Friends and relatives enjoyed a buffett supper when the table was centered with a lovely two tier wedding cake, made by her sister, Mrs. Bernard Manzer and daughter Mrs. Bernard Mullen.

Gifts of money were received and with them a cocktail table was presented to the couple.

"CKDY CHRISTMAS DADDIES SHOW"
Sunday, December 7
12 noon to 9 p.m.
CKDY - DIAL 1420
Live from Digby Regional High School

Notice Alcoholics Anonymous
The regular meetings of Alcoholics Anonymous will be held in the Digby Mental Health Building.
Thursday - 8:30 p.m.
For more information call 245-2291 or Hank 245-2375

THE DIGBY COURI

TERMS: ANNA. & DIG. COS. $5.50 OTHERS IN CANADA $7 00 US & FOREIGN $8.50: SINGLE COPIES 15 cents

VOL. CII-No. 1

THURSDAY, DECEMBER 11, 1975

SEWAGE PROPOSAL DEFEATED 42-36

With more than 800 ratepayers in the Town of Digby eligible to vote, only 78 were at the ratepayers meeting on Thursday night when the proposal to complete Phase three of Digby's sewage project was turned down by a vote of 42 to 36.

The meeting was presided over by His Worship Mayor Charles Haliburton and Glen Pitman, town clerk, read the resolution that this public meeting of the ratepayers of the Town of Digby hereby approves of the proposed borrowing by the said Town of a sum not exceeding One Million Eight Hundred Forty Thousand Dollars ($1,840,000.00) for the purpose of constructing, altering extending, and improving public sewers or drains in the town and acquiring or purchasing materials, machinery, implements or plant deemed requisite or advisable therefore, or for maintaining such public sewers or drains.

The resolution was moved by Councillor Guy Van-Tassell and seconded by Deputy Mayor Philip Robertson. Mrs. David Landers and James Gillis were named scrutineers.

Mayor Haliburton traced the history of the Digby sewage proposal since the year 1970 when the Central Mortgage and Housing Corporation, the Department of Municipal Affairs and the Provincial Department of Environment stopped building unless proper sewers could be provided. It was then proposed to work in three phases, number one, South end, number two, North and three the remainder of the town.

The mayor explained the proposal as placed before the ratepayers by resolution and also brought up the fact that there is a possibility that a treatment plant might not be necessary at present.

Circulars on the pertinent financing figures were distributed show an estimated cost (November 1975) of $2,000,000. Grants from CMHC, Nova Scotia Department of Environment, Municipal Affairs, Fisheries and other grants to be applied against this figure amounted to $993,000. Also applied against this were tax rebates of $91,000 and frontage charge of $100,000 lowering the figure by $1,184,000 to $816,000.

CMHC loans were estimated to be $562,000 leaving $254,000 for other financing.

Mr. Haliburton broke the figure down to a new annual amortization cost to the town of $47,000 plus $15,000 for operating and maintenance cost for a total annual cost of $62,000.

The methods of paying for the sewer were discussed but no decision was arrived at before the vote was taken. A flat rate by unit, a tax rate and a "water" rate were discussed. Many questions were placed by the ratepayers to the mayor and W.H. Horner of the W.H. Horner Company who attended the meeting in an informant capacity. The "water rate" method of payment appeared to be the best solution in order to involve those institutions exempt from taxes and so that the general person would not be burdened too heavily.

Town Council Favors Basis Of Water Used

On motion of Deputy Mayor Philip Robertson, seconded by Councillor Guy VanTassell the Councillors of the Town of Digby went of record as favoring the charge to residents for Phase three sewage disposal project if it materializes on the basis of the amount of water used. Absent from the special meeting were Councillors Gordon Ellis and William Reid. There were four votes in favor of the motion with the vote of Councillor Chipman the only one dissenting.

In introducing the sewage subject at the special meeting on Monday evening the Mayor remarked "Where do we go from where we are", referring to the defeated motion at the Digby Ratepayers Meeting held on Thursday seeking authorization for borrowing up to $1,840,000 to complete phase three of the town's sewer project.

Mayor Haliburton said there had been a number of unanswered questions at the ratepayers meeting such as the Montague Row sewer, the manner of paying for the sewage service, etc. He asked the town clerk to request the contractors to extend the contract for thirty days and have a consultant break down the prices with treatment plant and without.

He suggested phase three might be done in stages. He also felt that if the municipal services act require certain stipulations then the grants should be comparable.

W. H. Horner of the construction company whose tender was accepted suggested, it was understood, to have the councillors meet with the Minister of Environment, Finance and Municipal Affairs regarding the necessity or not of the treatment plant and other pertinent information.

Mr. Robertson felt that residents of Digby would not be any more adverse to $50.00 payment a year including the treatment plant than to $40.00 per year without the treatment plant.

Councillor Eileen Chipman remarked that millionaires would not mind the difference but it made a difference for peasants. Mrs. Chipman said she was interested in finishing sewers on streets that now do not have any. Councillor VanTassell felt that Council should go back to the ratepayers for the collection system without treatment. The question, it is understood, will be laid aside until a meeting with the government departments can be arranged.

Councillor Reginald Hazelton made a motion that the W. H. Horner Company be requested to check out the sewer system now used by residents on the West side of Montague Row. This was seconded by Philip Robertson and passed. The motion was prompted by a discussion at the ratepayers meeting which led many to believe that these people would be put to considerable expense to enter the newly proposed sewer. A factual answer is hoped to be obtained.

Vincent Snow was given permission to address the Council and proposed that the fall-out be in the North of the town rather than the South for the protection of the shellfish industry.

Another item on the agenda was a report on the Regional Assessment Committee meeting held at Annapolis Royal in November and attended by His Worship Mayor Charles Haliburton.

David Armstrong, Philip Dondale and Allison Denton, Bear River were on a committee to engage an additional assessor. Their interview resulted in engaging Steven Mitchell presently of Bridgewater but a native of the Valley.

The budget projected for five years was accepted at $158,522 with Digby's share raised by twelve per cent to $91,000.

Christmas Daddies Raise $13,912.14

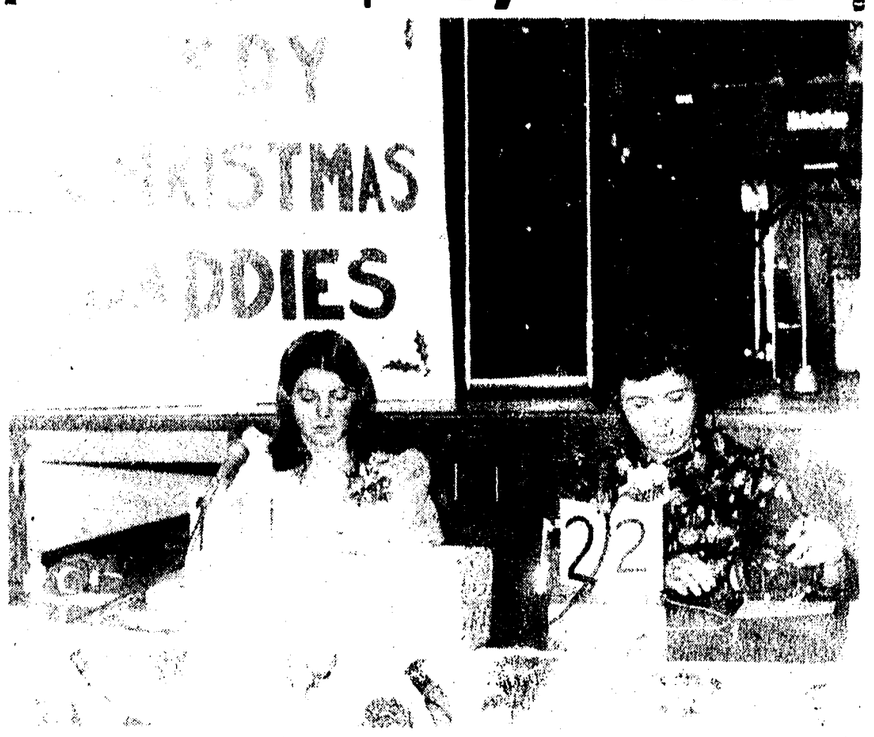

The top sum of $13,912.14 was raised for the Christmas Daddies fund on Sunday, exceeding the 1974 Christmas Daddies fund by some $2000. The event is an annual one sponsored by the CKDY radio station with helpers from the community people throughout Digby and Annapolis.

V. G. Cardoza officially opened the show after Miss Joanne Frankland brought the atmosphere to a real Christmas spirit by the vocal selection "Birthday of a King."

Those who congratulated the sponsors and community workers for their outstanding efforts in the name of Christmas and in helping the less fortunate to enjoy the holiday season were Miss Coline Campbell, M.P. for South Western Nova; Joe Casey, M.L.A., Digby; Warden Wilfred Swift, Digby Municipality; John Johnson, president of Annapolis County Children's Aid Society; Miss Sharon George Digby's Miss Natal Day; Mrs. Daneen Robbins, president of the Christmas Daddies Committee and Captain T.E. Connors, commander at CFB Cornwallis who commented that this was the fourth year in which he was privileged to attend the Christmas Daddies which brings so much happiness to people. The reason he comes he said, is because he believes in it.

The program was staged in an attractively and seasonal scheme at the Multi Purpose Room at the Digby Regional High School where the Happiness Tree laden with gifts and under the direction of Mrs. Grace Pulsifer had a prominent place.

Solo vocal and instrumental selections were rendered by Miss Margo Levy, Reggie Taylor, Mrs. Doris Jarvis, Glen Grant, Rev. Francis Burnett, Father Albeni D'Entremont, Steve Trimper, Eva Messenger, Mrs. Phyllis Winchester, Bob Dakin, Ms. Carol Dondale and a new comer to the Christmas Daddies Show, little Miss Christine Van Tassell, daughter of Mr. and Mrs. Douglas Van Tassell.

Duet numbers were by Barbara and Heather Fickes ; Mrs. Doris Brown and Miss Joanne Frankland; Mr. and Mrs. Douglas Hopeman; Ella and Bonnie States and Linda Trimper and Corinne Uhlman.

Presenting choruses were the Digby Wesleyan Church Children's Group; Gordon Silver's Group; Digby Brownie Group; Junior Choir, Grace United Church; Sister Henigman's Class at St. Patrick's School. A trio was sung by Roger Thibault, Mildred Doucette and Bobby Thibault.

Other music was provided by Bonded Stock and Bob Murphy and Big Buffalo.

Special numbers were presented by the R.C.M.P. and by their wives and Hal Sproule read The Night Before Christmas all as special requests.

The program came to a close with prayer by John Banks, age 5 and with Miss Frankland singing the "Thank You."

Mr. Cardoza again expressed thanks as the program went off the air.

Digby Recreation Committee

It is now just a year since the Digby Recreation Committee, a Committee of the Town Council established to promote recreation, came into existence. Its membership consists, as it did then, of Don Brown, Lister Hannah (Chairman), Don Hattie, Marj. McCormick, and Bill Reid. What has been achieved?

The first task was to establish a budget; this was approved by Town Council in February. With guidelines now laid down for organizations wishing to obtain financial assistance the Committee has been able to assist such organizations as the Junior Golf Club, Girl Guides, Minor Hickey, Little League Baseball, the Horticultural Society, by offsetting costs for leadership training, purchase of equipment and materials, transportation to tournaments, development of facilities.

The Committee also arranged and organized the well-attended and enjoyed Atlantic Symphony Orchestra concert in April, and have confirmed another such concert next April with this Orchestra. At present the groundwork is being laid for a Community Concert Association.

However the main thrust of the Committee has been to try to get a Recreation Co-ordinator for the Town. Just recently the Town Council gave their approval for the Committee to proceed to advertise for such a person. It is hoped that, as has happened in other communities, such a person would be able to generate more use of the many halls, the Rink, and School facilities in Digby, for the broadening of recreational opportunities not only for youth but for all age groups.

That then is the first year's effort. Hopefully as the Recreation Committee goes into its second year it will become better known and less confused with the Digby Recreation Commission, and it will continue to boost the development of recreation in Digby.

D.R. H. S. Drama - A Christmas Carol

On Monday, the 15th of December, the grade eleven drama class of Digby Regional High School will present their version of Charles Dickens **A Christmas Carol**.

Students have been busy for the past three weeks making props, designing sets and learning lines. The series of bomb threats set the work back about three weeks in rehersal time but it is hoped to have a successful production next week.

Due to the postal strike, the students were unable to get scripts of the story of Scrooge, so they adapted their own from the novel. Hours have been spent in designing a workable script that keeps the spirit of the original and yet can be presented on the multi-

Please Turn To Page 2

50th Wedding Anniversary

Rev. C. Chute and Mrs. Chute of Tiverton had with them over the weekend of November 16, their daughter Joyce of Ottawa and her daughters, Debbie and Janet. On November 16, Joyce's brother, Earl of Middleton came with his wife and their son, Robby, their daughter, Cathy with her husband, Robert Barnes of Halifax, also their son, David with his wife of New Minas and their three children, Sandi, Kelly Anne and Ryan. The occasion of this family gathering was the Golden Wedding Anniversary of Mr. and Mrs. Chute.

Rev. and Mrs. C. Chute were married by the Rev. Emmerson Curry in the Central Baptist Church at Halifax, November 18, 1925.

Lovely gifts were brought or sent by members of the family and friends in the Baptist Churches of Tiverton, South Ohio and Debert, N.S. The couple received red roses, and yellow roses, yellow and gold chrysanthemums and a beautiful Zebra plant, a beautiful bouquet of mixed flowers, also golden russet and golden delicious apples and a three tier wedding cake. from their son Earl and family. This was cut in the traditional way on Sunday afternoon.

On Tuesday, the day of the Anniversary, friends from South Ohio and Tiverton called and during the

Please Turn To Page 2

More Than 100 In Band

More than one hundred are expected to play in the combined band Christmas Concert at the Digby Regional High School Multi-Purpose room on December 17. There are 43 students in the DRHS. Concert Band, forty-five in the Digby Community Band and fifteen pieces in the Stage Band. Donald Scott is director of the three bands, combined and individual.

The concert will also have vocal selections, with both the bands and choruses featuring Christmas Carols.

Courses For Senior Citizens

Courses in a wide variety of subjects, including study-discussion programs, film reviews and other such subjects, will be made available to retired persons and senior citizens in the counties of Digby and Yarmouth through a recently formed organization, the Lifelong Learning Group.

With the active cooperation of College Ste. Anne in Church Point and the support of a grant from the Government of Canada under the New Horizons program, the Lifelong Learning Group will make courses available in communities throughout the whole area. Only direct charge for the program will be a registration fee of $3.00 which will cover involvement in as many of the courses as desired.

A tentative list of subjects available has been prepared. It is to be noted, however, this list is a partial one only. Every effort will be made to provide programs in a much wider range in order to meet the interest needs of ap-

Please Turn To Page 2

Hon. Leonard L. Pace, Q.C., Minister of Highways was host at a dinner in Halifax recently for representatives of the province's news media, prior to the start of Safe Driving Week, December 1 to 7. The Minister thanked his guests for support of his department's efforts to promote highway safety. Left to right are Julien J Thibault, Registrar of Motor Vehicles, Halifax; Edith Wallis, Digby Courier; Mr. Pace and Roy Mailman, Annapolis Spectator and Bridgetown Monitor.

Awarded $2,800. Fellowship

Jim A. Pulsifer who graduated from Acadia University in May with a B Sc. Degree has been awarded a $2,800.00 fellowship and is now continuing his studies towards his Master Degree in Mathematics at Acadia. During the past summer. Jim did Research work under the auspices of a National Research Council grant given to Dr. Fred Chipman- (Head of the Math Dept. at Acadia). Specifically, work was done on the numerical Analysis of Asymtatic Stability of Runge-Kutta Methods. In August, he attended a week long Math Seminar at University of Calgary.

Jim received his early schooling at St. Patricks School in Digby and graduated with Honors from D.R.H.S. in 1972 at which time he was awarded the Mayor's Cup for high Academic standing in his senior years and a renewable scholarship to Acadia University.

In 1971 he was the winner of the Mathematical Association of America Award Pin.

Last year he was named to the Deans List at Acadia.

Jim is the 20 year old son of Gordon and Grace Pulsifer and the grandson of the late Ernest B. and Clara A. Richardson of Digby.

94 Years

Mrs. Gilbert Hubley, Bear River, celebrated her 94th birthday on Monday, December 8, 1975, at the home of Mrs. William Rice, Bear River.

Mrs. Hubley has been a lifelong president of Annapolis County, having been born in Victory. Annapolis County on December 8, 1881 and living in Bear River for the past 61 years.

Mrs. Hubley is the eldest senior citizen of Bear River

Please Turn To Page 2

EDITORIALS

WE NEED CHRISTMAS MORE THAN EVER!

How merry can Christmas be in the face of current inflation, unemployment, strikes, sagging investments, rising crime and similar woes?

That will depend largely on our response to the joyful aspects of the Yule season which are too often taken for granted. Maybe we should look at its traditional observances with fresh appreciation.

Consider, for instance, all the heart-warming personal encounters that go with the season. Joyful family homecomings and gatherings, parties, get-togethers with old friends, fellow-workers and various other groups give our spirits a needed lift. So do Christmas cards.

True, in this year of strained budgets gifts may be more modest. But they'll still be offered "with love" and that gives one an inner glow.

Everywhere, too, colorful lights and decorations spread cheer and beauty. And anyone can enjoy the various plays, pageants, ballets and movies designed for holiday moods. Even TV mixes in some Christmas specials for relief from the surfeit of crime shows.

And ah, the glorious Christmas music! How it can inspire us with great works performed in church and concert halls. While carols and popular Christmas songs take a merciless beating from repetition on the radio and shopping plaza sound systems, at least they add to our festive feeling.

Above all, the ideal antidote to today's tensions and anxieties is to open mind and heart to the original Christmas message of hope and joy.

December 11 might be somewhat late for this information but the Consumer Services Bureau says that getting into the Christmas spirit is no fun if you end up paying for Christmas gifts all year long. Control the urge to splurge, says the Consumer Services Bureau, and spend your money wisely.

The Bureau has drawn up 14 shopping tips to keep in mind while you're battling the holiday shopping crowds.

DO -

-Spend your dollars wisely

-Decide what you want to buy and buy only what you can honestly afford.

-Buy from reliable, reputable merchants.

-Budget all year for Christmas spending

-If you're buying on credit, ask yourself if the gift is worth the worry of paying for it later

-Know exactly what the article is costing in dollars and cents, with all carrying charges included.

-Check store policy regarding refunds and exchanges before you buy.

-Keep all sales slips as proof of purchase in case an exchange becomes necessary.

DON'T

-Sign a contract without reading it carefully first.

Accept merchandise on approval. The receipt you sign may be a sales contract. -Get caught up in the Christmas rush and buy in haste.

-Fall prey to the smooth-talking salesman with the wonderful product and easy payment plan.

-Be misled by "special" sale tickets, free gifts or other inducements.

-Be fooled by misleading claims in a guarantee or warranty.

The wise shopper, the Consumer Services Bureau says, is the one who will enjoy Christmas to its fullest.

LIFE-LONG LEARNING

It is a well known axiom that the learning process is one which should continue throughout a person's lifetime. Too often, however, opportunities for formal learning are not too readily available for persons who could be described as in the "mellow years" of life.

Through the efforts of a group of concerned citizens in Digby and Yarmouth Counties, headed by Judge Victor Cardoza of Digby, however, the lack of opportunities for formal learning by elderly and retired persons is being remedied. Aided by a grant secured from the Federal Department of Health and Welfare (New Horizons) and with the co-operation of College Ste Anne, a project has been launched which should meet the needs of the elderly and retired in this area for educational opportunities.

Titled "Life-long Learning Group", the new organization has been meeting for the past several months developing a program and working out ways and means of making programs in learning available in all sections of the two counties. Through the extension services of College Ste Anne and the interest of qualified persons in various fields of learning and education, arrangements have been made so that a wide range of courses of various lengths at university level can be provided in communities throughout the whole area. Because of the support of the New Horizons grant, direct cost to the participants is kept at a very low minimum and no real obstacle now stands in the way of retired persons and senior citizens who are desirous of renewing or beginning studies in well nigh any subject in which they might have a real interest.

It is to be hoped there will be a good response to this new program. It appears to very satisfactorily fill what has been an expressed need in this area over a long time. The committee has worked long, hard and unselfishly to develop the project. All that is now needed is a response from the target population - Let It Be Heard!

Hodge Podge

What goes on at Town Hall? See the bulletin on the outside of the building and follow up the meetings to your individual interests.—

—Letters from the early and middle October still saunter into our office. For instance, our 86 year old friend, Avard Lewis, Saint John, N.B., sent his Courier subscription renewal on October 21st. It arrived Friday. At the time he wrote the letter his 87 year old good wife was in hospital. Their 59th wedding anniversary was in November. As usual, Mr. Lewis says "I am always interested in news from the Islands, my native birth place.—

Letters To The Editor

Dear Mrs. Wallis:

Why did such a small percentage of eligible voters turn out at the December 4th rate payers meeting to decide the important matter presented at such meeting?

It seems very unfortunate and regrettable that such a small percentage of eligible voters can make such a decision. Should it not be required by law that a majority of at least 50 percent of eligible voters should vote on such major matters before any binding decision could be made?

There is no doubt that Digby needs an improved and extended sewage system for both present and future needs and, of course a comparatively large amount of money is required.

A better system is necessary for hospital, schools; business; industry, and all residences, for safe and proper future development. Why was it that so many eligible and responsible voters failed to appear and take their stand?

Certainly, something positive should be done, for surely it is unwise to leave the situation as it is.

Not many years ago some people of the town and area asked for liquor plebiscites to be held for the privilege of having licensed premises for selling liquor by the glass in public places. The vote on one particular occasion for the town went two to one against such sale and, the percentage of eligible voters who voted was over sixty per cent.

In spite of this very decisive vote, a few years later, another plebiscite was called for, instigated by much the same persons. This time the percentage of eligible voters who voted was comparatively small indeed and, as a result, a "yes" vote won the day.

Since "yes" votes were won both inside and outside the town, there has been a considerable and significant increase in financial cost and loss to the town and area through increases in policing and court costs; hospitalizations; health and welfare; lost man hours in business and industry; greatly increased vandalism and shoplifting, etc.

The big question is, how wise are the eligible voters in the town of Digby? Sewage pollutes, so does alcohol! Why, in a very real sense, do we allow these polluted conditions to exist and grow, either by voting, or not voting?

Vincent Snow

HOW POOR CAN WE GET!

Editor
Digby Courier
Digby, Nova Scotia

Dear Editor:

Really now, are we that poor, that each family unit in this town of Digby, cannot afford to invest less and 3 cents per day to receive Government Grants totalling nearly 1 million dollars. How proud are we of our town, in my case, my adopted town? How much do we want new industries; improved living standards; more modern facilities; more new homes; growth in population? Very little, I am afraid.

I am of course referring to the ratepayer's meeting held on 4 December 1975. I hope no visitors attended that meeting, for they would have, without even being observant, seen a most deplorable display of sabotaging possibly over witnessed in this town. Why was the whole town council not in front to assist our new Mayor in answering questions from the ratepayers. For after all who was placing the proposal before the ratepayers. Surely the councillors who were forever jumping to their feet, like Mexican Jumping Beans, and posing needling questions to His Worship and placing him in embarrassing situations, and who claim to be so conversant with and abreast of, Council proceedings and activities, must have known the answers to the questions they themselves asked. If not, then exactly what have they been doing during the past one, two or three years. Possibly our previous Mayors had more than just cause to complain, possibly it is true some Councillors are there for the sole purpose of criticizing and destroying everything they themselves do not propose. If they only rationalized their actions, their destructive and harmful attitudes and looked to the future beyond the end of their tongue, this town of Digby would realize its potential and be in a position to encourage industries and business to look favorably to Digby as an area for expending or establishing therein.

We are only playing the ostrich and burying our heads in the excrement laden flats (excuse me sands) if for one moment we believe we have saved the ratepayers of Digby hundreds of thousands of dollars. We have saved (for the moment) exactly less than 3 cents per day per unit.

And for what? A system that will have to be replaced in 10 years. At the present rate of inflation this could mean more than twice the price, plus the present near $800,000 we will have to borrow anyway to install a sewage disposal system not acceptable to Environment Departments.

Do you call this Progress? Looking to the Future? Or Standing Still? Even taking a Backward Step? I would like to end this letter with at least a Charitable thought: "My God Forgive them, for they know not what they do."

A Ratepayer
Warwick Street

---

94 YEARS

Continued From Page 1

and is the oldest member of the Bear River United Baptist Church.

Active in church and community she was joint convener of the Women's Workroom, Bear River Branch Canadian Red Cross and received a citation and service award from Central Office, Halifax.

Though her years have lessened her activities, Aunt Margaret maintains a keen interest in the life and growth of the church and community. A stroke in March has prevented her from doing handwork. She enjoys the many daily callers and loves to reminisce and recall the events of the "good old days" of bygone years.

Residing at the Rice home in Bear River also is Mrs. Hubley's daughter, Miss Grace Hubley, who has been a well known school teacher in Digby and Annapolis Counties. Mrs. Hubley's son, Lawrence, lives in Toronto. She has four grandchildren and eleven great grand children.

50TH WEDDING ANNIVERSARY

Continued From Page 1

evening, nineteen members and friends of the Sunshine Bible Class of the Tiverton United Baptist Church called and presented a gift. Following the singing of some old songs and hymns and story telling, a prayer was said and refreshments which the group had brought with them were served.

Mr. and Mrs. Chute were surprised and delighted that with so little previous planning, their Golden Wedding Anniversary observance was such a happy time. A number of long-distance 'phone calls from family and friends added much to the pleasure of the occasion.

COURSES FOR SENIOR CITIZENS

Continued From Page 1

plicants.

Persons wishing to enrol in any of the courses may secure an application form from Mr. F. C. Purdy, Digby. On the form the applicant may state the subject or subjects in which he or she is interested. Once a list of preferences is completed, applicants will be advised of the dates and locations of the courses. So far as possible courses will be made available in the home community of the applicant. In cases where the original choice of subject is unavailable additional offerings will be indicated. Applicants should state choices in order of preference.

In the main, instructors and leaders for the courses will be supplied through College Ste. Anne. In some cases, however, instructors and discussion leaders will be recruited from other sources. The courses, which will be of varying lengths, will initially be available over an eighteen month period. Most of the courses will be at university level but will not be for academic credit. The offerings will seek to meet the interest needs of the elderly and retired of the area in as wide as possible range.

Officers of the Lifelong Learning Group are Judge Victor Cardoza, President; Mrs. F.R. Wellington, Secretary and F.C. Purdy, treasurer. Board members are Rev. George Bell, F.Wellington, Fred Emin, Henri Briset, Felix Thibideau, Camille LeBlanc, Norman Pothier and Rev. Leger Comeau. Eddie Comeau of Information Canada is a consultant to the Group.

At a recent meeting of the Board it was decided that travel assistance for pooled car travel would be made available to participants attending courses at a rate of 15 cents a mile. Funds for hall rental for the courses would also be available at a rate of $10.00 per evening. In addition monies for refreshments not exceeding $15.00 and based on attendance would be available for the courses. Honoraria would also be available for lecturers and discussion-study leaders.

Board members expressed the hope a lively response to the program would be forthcoming. It is anticipated courses will get underway following the holiday season and continue through until summer with resumption in the fall. Application forms are available from Board members in the area.

D.R.H.S. DRAMA-A CHRISTMAS CAROL

Continued From Page 1

purpose room stage. Some original ideas from set designers, Chuck Cosman and Kent Conwell will attract a great amount of favorable comment, it is felt.

The girls on costume under the direction of Elfreda Stanton and Sharon George have been patiently sewing waist-coats and ghost costumes. Other costumes will be donated by Neptune Theatre, Halifax and Mermaid Theatre, Wolfville.

Starring in the production involving about 30 people will be:

Kent Connell as Scrooge
Rod Pettipas as Bob Crachit
Lynwood Thompson as Scrooge's nephew
Allen Simms as the ghost of Jacob Marley
Carolyn Isles as the ghost of Christmas Past
Boyd Haight as the ghost of Christmas Present
Marilyn Read as Mrs. Crachit

You've seen Scrooge on T. V. Now come see him on stage. December 15 at 7:30 in the M. P. R. of Digby Regional High School.

Students 50 cents; adults $1.00.

The production is stage managed by Allen Simms and directed by Hal Theriault.

Digby Town And Municipality Planning

The special meeting of Digby Town Council on Monday evening, presided over by His Worship Mayor Charles Hlaiburton, decided to approach the Municipality of the District of Digby to meet with the town to discuss joint planning. The motion to that effect was made by Councillor Guy VanTassell and seconded by Deputy Mayor Philip Robertson. It passed unanamously.

A planning meeting had been held sometime ago, the Mayor said, but he found it frustrating with the rigid regulations necessary to put the plans through. The Department of Municipal Affairs lay down the rules and a Zoning By-law must be filed with the department dealing with inventory aspects, sewage, water, properties and town development into the future.

Mr. Haliburton said the planning committee must consist of town councillors and citizens at large with the councillors in the majority. He suggested that with the question of town planning and building by-laws it would seem wise to engage a consultant and the expense might run to $20,000. It was mentioned that Annapolis Royal has both a Planning Officer and a Development Officer. The suggestion was made that the officers from Annapolis Royal might be willing to attend a joint meeting of Digby Town and Digby Municipality councils and give information if it can be arranged.

Mayor Haliburton reminded councillors before the close of the meeting that Councillor Eileen Chipman had given a notice of motion at the last meeting to be brought to the next regular meeting on the question of abolishing property transfer tax. He asked the councillors to be informed on the subject in preparation for the motion.

First Man Noble Grand At Westport Lodge

Glendon Titus recently became the first man to be elected as Noble Grand during the 50-year existence of the Sunset Rebekah Lodge in Westport. His installation took place during the special fiftieth anniversary meeting of the Sunset Lodge, and was carried out by Mrs. Gail Sollows, District Deputy President, assisted by members of Sunrise Lodge of Tiverton.

A most interesting commemorative service followed, including the reading of the minutes from fifty years ago and special honours for the fifty-year members present- Sister O'Neita Welch, Sister Norma Morehouse, Sister Mary Bailey, Sister Susie Glavin, and Sister Cora Thompson, who is the oldest member of the Lodge. All present were most satisfied with the tasty supper which concluded the evening.

At a previous meeting of the Lodge in October, the installation of the other officers of Sunset Lodge took place, also carried out by Mrs. Gail Sollows and members of the Sunrise Lodge. In a memorable ceremony the following elected officers were installed: Sister Diane Titus, Vice-Grand; Sister Carol Delsey, Recording Secretary; Sister Margaret Glavin, Financial Secretary; Sister Norma Morehouse, Treasurer.

The appointed officers were announced by Past Noble Grand Crystal MacDormand and these were Chaplain- Sister Wanda Graham ; Conductor- Sister Lilian Titus Warden- Sister Mary Graham. Color Bearer- Sister Marilyn Graham
Right Supporter and Noble Grand- Sister Marian Swift
Left Supporter to Noble Grand- Sister Pat Moore
Right Supporter to Vice Grand- Sister Ruth Dakin
Left Supporter to Vice Grand- Sister Linda Titus
Junior Past Noble Grand- Sister Crystal MacDormand
Outside Guardian- Sister Verna Albright
Inside Guardian- Sister Mary Titus

During the recent meeting Brother Glendon announced his remaining officers, who were Right Supporter to Past Noble Grand- Sister Lorraine Graham; Left Supporter to Past Noble Grand, Sister Gertrude Welch; Right Supporter to Chaplain, Sister Corinne Titus; Left Supporter to Chaplain, Sister Elda Titus.

The Sunset Rebekah Lodge plans a Christmas party with invited guests for their next Lodge night on December 9.

Digby Band Has Busy Schedule

The Digby Community Band has had a busy and varied fall schedule. Composed of some sixty enthusiastic members under the capable leadership of Mr. Don Scott, the Band meets for regular practise at the Regional High School on Thursday evenings from seven to ten o'clock. Instruments taught and played include: Clarient, Bass Clarinet, Saxaphones, Flute, Trumpet, Oboe, Trombone, French Horn, Tuba, Euphonium, string Bass and Percussion.

A visit by the Bridgetown Community Band early in the season was the occasion for some merry music-making. Music is the universal language. The Digby stage Band was introduced at this get-together, a "Band within a Band", including players from the Community Band, they performed a demi-concert. The Digby ladies served coffee and doughnuts. Mr. Joe Scott directs the Bridgetown group.

Approximately thirty members of the Digby community Band attended a music workshop at College Sainte Anne, Church Point, on November 29, sponsored by the Departments of Education and Recreation. The workshop was an all-day event, attended by people from Middleton to Yarmouth. Reeds, percussion and brass made up the three clinic divisions. Those attending were welcomed by Father Maurice LeBlanc, Director of Fine Arts, College Sainte Anne. Lunch was served in the College Cafeteria, after which the group tuned-up for a musical selection together.

Clinicians were: Reeds - Mr. Donald Campbell, Halifax; percussion- Mr. William Brousseau, Halifax; Brass- Mr. Wilf Harvie, Middleton.

The Band is presently in rehearsal for a Christmas Concert to be given December 17, in the multi-purpose room at the Digby Regional High School. Together with the High School Band, it is hoped to contribute to community Christmas spirit through music-traditional and contemporary.

Legion Auxiliary Christmas For Children

The Ladies Auxiliary of the Legion at Freeport held their business meeting Thursday evening. The upcoming Christmas Bazaar planned for December 13 was the main topic of the evening. It is hoped that all the members will be most generous in their contributions for all the various tables. Fancy work, food, white elephant table, fish pond, afternoon teas are some of the things planned for that afternoon.

The next meeting slated for December 26 the new officers will be selected. All members who can possibly attend are asked to do so in order to elect the new slate of officers.

The Ladies Auxiliary along with the Legion made a $20.00 donation to the Christmas Daddies Fund. Also money has been given along with the Legion to purchase Christmas decorations for the Hall.

A Christmas party for children up to the age of nine is being planned by Legion members for Sunday December 14 at 2:00 p.m. This is for the children of the three Villages.

An independent newspaper devoted to the interest of the Town of Digby and surrounding country.

SUBSCRIPTION RATES:
Per Year:
Annapolis and Digby Cos. - $5.50
Others in Canada $7.00
U.S. & Foreign - $8.50

PUBLISHED EVERY THURSDAY BY WALLIS PRINT LTD.
EDITH M. WALLIS, Editor
Murray Baxter, Shop Foreman

The Courier may be obtained at the following newstands: C.M. Levy's May's Book Store; Mc-Bride's; Good Neighbor Drug Mart, Digby; Brad's; Fundy Restaurant; Cowan's Grocery; Conway Co-Op; Ralph Haight, R.R. 2, Digby; Bear River Drug Store; Hutchin's Pharmacy, Annapolis Royal; Market of Merritt, Clementsport; Central Canteen, CFB Corwallis; Atlantic Newsstand, Halifax; Everett's Store, Digby; Andy's Canteen, Marshalltown; Manzer Bros. Ashmore; Weymouth Drug Store; Harry MacKinlay's, Yarmouth; Bridgetown Rexall Drugs, Bridgetown; Collins' Store, Little River; Mrs. Milledge Tidd, Tiddville; Chester Outhouse, Tiverton; Cook's Canteen, Conway; R.E. Robicheau, Westport, Octave Doucet, R.R.1, Weymouth; Gaudet's Red & White, Weymouth; Old South Newsstand, Boston; Wagner's Grocery, Smith's Cove; Book Mart, Halifax, Riteway, Digby.

Second Class Mail Registration No. 0928

Let us Worship Together

CHURCH DIRECTORY

United Baptist Churches
Rev. Murray Shaw
Phone 245-2113
DIGBY BAPTIST CHURCH
9:45 a.m. - Church Family School
11:00 a.m. - Morning Worship
7:30 p.m. - Evening Service

HILL GROVE BAPTIST
1:00 p.m. – Sunday School
2:00 p.m. – Worship Service

BEAR RIVER
Pastor
Rev. Ralph A. Seely
Telephone 467-3789
10:30 a.m. - Morning Worship
11:40 a.m. - Sunday School
7:30 p.m. Evening Service
Wednesday, 7:45 p.m. - Prayer Meeting and Bible Study

United Churches
GRACE UNITED CHURCH
Digby Pastoral Charge
Rev. Ronald Stevens
Grace United, Digby
11:00 a.m. Morning Worship and Sunday School
Sandy Cove
2:00 p.m. - Worship Service

Church Of God
Sydney St., Digby
Francis Burnett, pastor
Phone 245-4439
9:45 a.m. - Sunday School
11:00 a.m. - Worship
7:00 p.m. - Evangelistic Service
Mid-Week Service:
7:00 p.m. - Wednesday

Wesleyan Church
Rev. D. Hapeman
Digby - Phone 245-4634
10:00 a.m. - Sunday School
11:00 a.m. - Morning Worship
7:00 p.m. - Evangelistic Service
Midweek Prayer Meeting Wednesday, 7:30 p.m.

CKDY
Sunday morning Church Service comes to you this week from Windsor Presbyterian Church.

Anglican Churches
Trinity
9:30 a.m. - Sung Eucharist
St. Peter's
11:30 a.m. - Sung Eucharist
St. Matthew's
11:30 a m. - Sung Eucharist

OBITUARIES

HIRAM L. EVERETT

Hiram Leigh Everett, 71, Victoria Beach, died Friday at Annapolis General Hospital, Annapolis Royal.

Born in Victoria Beach, he was a son of the late John and Agnes (Ellis) Everett.

He was a lifelong resident of Victoria Beach.

Surviving besides his wife, the former Goldie Everett, are three daughters, Ilda (Mrs. Lawrence Taylor), Bertha (Mrs. William Titus), both of Victoria Beach; Juanita (Mrs. Otis Sproule), Delaps Cove; three sons, Leigh, Digby; Wylie and Joseph, both of Victoria Beach; three sisters, Clara (Mrs. Bernard Taylor), Ina (Mrs. Walter Haynes), Helen (Mrs. Ira Haynes), all of Victoria Beach; a brother, Boyd, Victoria Beach; a step-brother, James, Victoria Beach; and 13 grandchildren.

He was predeceased by three brothers and a sister.

The body was at B. D. Hatfield Funeral Home, Granville Ferry. Funeral service was held 2:30 p.m. Monday at Victoria Beach United Baptist Church, Lic. Robert Crosthwaite officiating.
assisted by Rev. Edgar Richardson. Burial was in Victoria Beach cemetery.

LEONARD D'ENTREMOND

Leonard d'Entremont, 82, died Friday at Yarmouth Regional Hospital.

Born in Meteghan River, he was a son of the late Joseph and Mary Anne (Comeau) d'Entremont.

He was a grocer for 60 years.

Surviving are three daughter. Rosaline (Mrs. Melvin Boudreau), at home; Celeste (Mrs. Victor Deveau), Meteghan; Sister Anna, of Wedgeport; three brothers, Camille and Leger, both of Meteghan River; and Jeremie, Lynn, Mass.; a sister, Eugenie, Lynn Mass.; and six grandchildren.

He was predeceased by his wife, the former Sarah LeBlanc, three brothers and four sisters.

Funeral service was held 4 p.m. Mon. in Sacred Heart Church, Saulnierville, with Rev. Claude Cote officiating.

Burial was in the parish cemetery.

BOYD MCGEE TANCH

Boyd McGee Tanch, 85, Granville Centre, died Tuesday at Mountain Lea Lodge, Bridgetown.

Born in Victoria Beach, he was a son of the late Robert and Eliza (Troop) Tanch.

He was a veteran of the First World War and a member of Granville Centre United Baptist Church.

Surviving besides his wife, the former Ethel Young, are three daughters, Evelyn (Mrs. Ansel Corscadden), Saint John; Ruth Ann (Mrs. Richard Elliott), Truro; Mrs. Kathleen Wear, Middleton; two sons, Douglas, Middleton and Robert, Winnipeg; a foster son, Reginald Weir, Berwick; a sister Hannah (Mrs. Carl McCormick), Granville Ferry; and 20 grandchildren.

He was predeceased by two sons, Oscar and Joseph, two sisters, and two brothers.

Funeral service held 2:30 p.m. Thursday at Granville Centre United Baptist Church, Rev. Robert Matthews officiating. Burial was in Wadeville Cemetery.

EVELYN MEREDITH THERIAULT

Miss Evelyn Merideth Theriault, 46, of East Ferry, passed away at the Digby General Hospital on Saturday.

Born in Tiddville, she was a daughter of the late Herman and Jessie (Lewis) Theriault.

Surviving are five sisters: Freda (Mrs. Victor Doty) Ashmore, Mrs. Rosalind Baxter of Deep Brook, Dorothy (Mrs. Otto Farstad) East Ferry, Lillian (Mrs. A.E. Fox) Ottawa, triplet sister Marilyn (Mrs. Clifford Banks) Campbellford, Ontario, four brothers: Franklin of Weymouth North, Lovitt, Lloyd and Clarke all of Tiddville. She was predeased by her parents, two sisters. Lennie and triplet sister Gwendolyn.

The remains rested at R. McCleave Funeral Home Ltd., Digby. Funeral service was held Monday at 2:30p.m. from the Wesleyan Methodist Church, East Ferry, with Rev. J. Williams. Interment in East Ferry.

MRS. ROY TAYLOR

Mrs. Roy Taylor 68, died suddenly at her home in Clementsport, Friday November 29. Born in Greenland, N.S. She was the daughter of the late Charles and Maud Berry Mailing. She was an active member of the Baptist Church Clementsport.

Surviving besides her husband are one daughter Margarie, (Mrs. Boyd Isles) Bear River; two sons, Lawrence, Clementsport and Lional, Digby; 10 grandchildren; two great grandchildren; five sisters, Flora, Mrs. Howard Apt), Lottie, Mrs. Evrin Dondale), Della, (Mrs. George Wright) Clementsvale, Nellie, Mrs. Reg Potter, Bear River, Margaret, (Mrs. Frank Handspiker) Digby; four brothers, Stanley and Clifford, Clementsvale, Forrest, Clementsport, Collins, Hamilton.

She was predeceased by one sister Sadie, two brothers, George and Douglas.

The body rested at Dargie's funeral home, Annapolis Royal. Service was in the Baptist Church in Clementsvale. Rev. Wallace Jordan officiating. Burial was in Clementsvale Cemetery.

DENNIS BLINN

Dennis Charles Blinn, 88, of Plympton, passed away at his residence on Thursday.

Born in Grosses Coques, he was a son of the late John and Mary Blinn.

Surviving besides his wife, the former Mary Eva Doucette, are twelve sons: William of St. Margarets Bay, Louis, George both of Plympton, Gus of Easton, Maine, John of Digby, Ernie, Fred both of Saint John, Edward of Hamilton, Ont., Frankie of Windsor, N.S., James of Trenton, Ontario, Charles of Gilberts Cove, Nelson of Halifax, one daughter Evelyn (Mrs. Cyril Doucette) Plympton two brothers; Harry of Plympton, Adolf of Holton Maine, one sister Emily (Mrs. George Ganders) Plympton, 49 grandchildren, 47 great-grandchildren.

The remains rested at Weymouth Funeral Home. Funeral Mass was held on Saturday at 2:30 p.m. from Holy Cross Church, Plympton, with Father Rene LeBlanc. Interment was in Church Yard.

PHOEBE A. HUTCHINS

Phoebe Alice Hutchins 68 of Sea Brook Digby County died at Highland View Hospital, Amherst, on Sunday November 9th. Born at Sea Brook she was a daughter of the late Waters and Mary Gidney Hutchins.

She is survived by three brothers William and Waters; Sea Brook, Walter of Digby, three sisters Leta (Mrs. Chester Haight Freeport. Martha (Mrs. William Ryan, Sea Brook, Mary Mrs. Gerald Budd Sea Brook.

Her body was at Jayne's Funeral Home, Digby N.S. from where funeral service was held Wednesday November 12 at 2 p.m. Rev. Lester Mullen conducted the service, and interment was in the Baptist Cemetery Rossway, N.S.

The total area of the Northwest Territories is 1,304,903 square (3,379,700km).

Guest Speaker At Wesleyan Church

by FRANCES ADAMS

Mr. Richard Phillippi of Oakland, California, was guest speaker in the Digby Wesleyan Church at both sessions on Sunday.

Mr. and Mrs. Phillippi are associated with the Shilo Temple Ministry "How to keep from being discouraged in the Christian Life" was the topic of the Sermon Mr. Phillippi gave at the morning service when he admonished all present to live above discouragement. He said he considered to do this four things were necessary. These were faith, obedience, realization and thanks.

Mr. Phillippi, during the evening service, spoke on "The Making of a Man of God". He spoke on three well known men of the Bible namely Job, David and Peter. He reminded those present that Job failed God by his motives, David failed God by his morals and that Peter failed God by his mission.

He also referred to Failure, Confussion and Isolation saying "Failure was a place of learning" "confusion was to teach walking by faith and not by feeling" and that "Isolation period in life when each feels alone without God."

Three Congregations Join For Service

Three congregations, South Range, Southville and Weymouth Church of Christ worshipped together on Sunday, December 7, when a special service of fellowship and special observance of the purchasing of a piano and renovated building front was held. Choirs from the three churches combined to sing praises under the organist, Vernon Sabean and with Mr. Merle Zimmerman at the piano. Special numbers were rendered by the South Range choir; a duet sung by Mrs. Grant Sabean and daughter, Twilla, Southville and a special selection by the Weymouth choir.

Stewart Lewis, the president of the Board, gave a few remarks regarding the building thanking each member for working. The Committee consisted of Gifford Lewis, Russell Cosman and Patrick Lewis. Others who assisted were Mell Barr, Frank Lewis, Wilfred Cosman, Stewart Lewis, Richard Nesbitt, Mark Zimmerman and Merel Zimmerman.

The front of the church is done in a birch plywood. A large cross and ornaments around the lights and baptistry were made and finished by Mr. Ulysse Saulnier. The birch plywood was sprayed.

Mr. Zimmerman brought the message using his theme around building great events and God's dealing with men.

After the service, a sing song was held with Gifford Lewis as leader. All enjoyed a fellowship lunch.

S.A. Cheer Fund Kettles Out

Those who are manning the cheer fund Kettles, for the Salvation Army Digby, at Stedmans Store are Mrs. Agnes Wilkins- War Cry, Sgt; Ronnie Wilkins-Organist; Mrs. Louise Harvey, and Sidney Isnor-(Drum Sgt) is at the Evangeline Mall). "I Say God Bless these faithful comrades for a job well done" was the remark of envoy. Peter Muise. He personally thanks all who contributed to bring about success so those less fortunate may be helped. He extends a wish for a Happy Christmas and a Joyous and prosperous Newy Year to all. Remember, God's son (Jesus) came not to condemn but to save..

Fraternally and spiritually your Humble servant, In Christ

Envoy Peter Muise
Commanding Officer
The Salvation Army
Digby Corps
Digby, N.S.

The First Noel

No one knows who wrote "The First Noel". It first appeared in print in 1883 in a book called "Christmas Carols Ancient and Modern", and is believed to be very old.

The author of "God Rest Ye Merry, Gentlemen" also is unknown, but he lived before Shakespeare.

Wedding

SMITH-ROBBINS

JoAnne Marie, daughter of Mr. and Mrs. Glendon Robbins, Smith's Cove, and Cpl. Kenneth George, son of Mr. and Mrs. Alvin Smith, Halifax, exchanged marriage vows in a double ring ceremony, November 1, at the Smith's Cove United Baptist Church. Rev. Wallace H. Jordan, pastor, officiated. Organist was Miss Joanne Frankland and soloist was Mrs. Phyllis S. Winchester.

The bride was radiant as she entered the church on the arm of her father, who gave her in marriage.

She wore a floor length Empire style gown with jewel neckline and long sleeves and trimmed in daisy applique. The floor length veil fell from a flowered headband and was also trimmed with daisy lace. She carried a cascade bouquet of red roses and white carnations.

Attending the bride was Miss Margaret Jean Clark who wore an aqua A-line floor length gown with belled, short sleeves, capelet hood and flounced hem trimmed with daisy lace. She carried a nosegay of aqua tinted daisies.

Bridesmaids were Miss Cheryl Dorey and Miss Cindy Robbins (sister of the bride) who wore peach gowns identical to that of the honor attendant. They carried nosegays of peach tinted daisies.

Stacey Everett, niece of the bride, was flower girl and was charming in a white and aqua floor length dress with flounce at hemline and belled, short sleeves.

The ring bearer was Master Keith Robbins, nephew of the bride, attired in a burgundy and grey plaid jacket suit with a white carnation boutonniere.

The groom was attended by David W. Reynolds. Ushers were Donald Robbins (brother of the bride) and William Langridge.

The mother of the bride wore an A-line floor length dress with V-neck bodice of mauve print and mauve skirt. Her corsage was white carnations. The groom's mother wore a pink floor length gown. Her corsage was white carnations.

Following the ceremony, a reception was held in the IOOF hall Bear River. The bridal table was centered with a three-tiered cake.

Miss Anne Raymond was in charge of the guest book.

The bride's employer, Peter Fry, Halifax, proposed the toast to the bride.

For her wedding trip, the bride chose an old rose middy length dress with cape sleeves and flounce at hemline trimmed with lace around waist and square neckline.

The happy couple motored to New Brunswick, Quebec and Ontario and returned to their home in Halifax where the groom is assigned to HMCS Iroquois. The bride is employed by Twin City management. They are looking forward to a transfer to Ontario in the near future where the groom will study communications electronics.

Bible Study Meets

The Interdenominational Bible Study Group met at the home of Mrs. Layton Hinxman on Nov. 25th.

Mrs. Small was in charge of the devotional period, reading from a book of poems by Helen Steiner Rice entitled "Somebody Cares." A poem was also read by Alice Haynes.

During the business period plans for a Christmas program on Dec. 9th at Basin View Apts. was discussed. Dec. 22nd the group will hold their Christmas party at the home of Mr. and Mrs. Harry Adams, Bay View.

The study period was under the direction of Mrs. Carman Frankland, who told the goup that "a true friend is one who knows all about you and still loves you."

At the close of the evening refreshments were served by the hostess.

BOWLING

MEN'S LEAGUE

Luke Dugas	111.9 (31)
Maurice Boudreau	108.7 (36)
Mike Wilson	108.3 (36)
Ted Robicheau	108.2 (33)
Rod Robicheau	107.0 (36)
Ted Wilson	106.6 (36)
Leo Woods	105.9 (36)
Richard Parks	105.5 (27)
Reg Turnbull	104.8 (27)
Stedman Steele	104.2 (36)

TEAM STANDINGS

Marksman	66
Underdogs	61
Acadians	60
Arrows	54
BaBas	52
Our Gang	46
Blanks	46
Misfits	44
Streakers	41
Snowmobilers	40
Outlaws	40
Rolling Stones	38
Leftovers	33
Smokeaters	30
Wonders	25
Tornadoes	22

WEEKLY HIGH SINGLES

Richard Parks	150

WEEKLY HIGH TRIPLE

Mike Wilson	348

MIXED LEAGUE
TEAM STANDINGS

Kings & Queens	51
Mets	49
Mr. and Mrs.	49
Odd Balls	40
Unknowns	40
Spoilers	35
Jets	34
Toppers	22

TOP FIVE LADIES

Muriel Wilson	106.9
Flo Grimmer	101.7
Marj Wilson	99.1
Doris Barr	99.0
Debbie Wilson	97.8

TOP FIVE MEN

Mike Wilson	113.9
Luke Dugas	113.4
Ted Wilson	106.3
Pat Fletcher	106.2
Rick Cook	102.5

WEEKLY HIGH SINGLES

Flo Grimmer	129
Luke Dugas	132

WEEKLY HIGH TRIPLE

Flo Grimmer	345
Luke Dugas	361

TEACHER'S LEAGUE
TOP FIVE WOMEN

Myrtle Adams	93.6 (33)
Wendy Moore	93.4 (30)
Ruth Mackenzie	92.8 (33)
Noreen Stark	91.0 (3)
Regina Tate	90.2 (33)

TOP FIVE MEN

Bill Olsen	107.0 (14)
Richard Ross	102.6 (33)
Cleveland Theriault	96.2 (9)
Barry Cassidy	95.1 (27)
Wayne Gallant	94.8 (30)

WEEKLY HIGH SINGLE

Men- Charlie Walker	117
Women- Myrtle Adams	100

WEEKLY HIGH TRIPLE

Men-Charlie Walker	325
Women-Myrtle Adams	280

TEAM STANDINGS

Munchers	57 (1)
No Names	35 (5)
Fantastic Five	52 (2)
Lobbers	38 (4)
Out of Towners	20 (8)
Alley-Oops	49 (3)
Bugs	35 (5)
Hot Shots	34 (7)

LADIES LEAGUE
WEEKLY HIGH SINGLE

Nancy Marshall & Muriel Wilson	125

WEEKLY HIGH TRIPLE

Debbie Wilson	315

TOP TEN AVERAGES

Muriel Wilson	108.8 (33)
Marj Wilson	99.8 (30)
Debbie Wilson	99.3 (36)
Bea Amero	98.7 (24)
Laura Robicheau	97.5 29)
Maureen Doucette	97.3 (27)
Flo Grimmer	97.0 (36)
Lorraine Bell	97.0 (24)
Joan Melanson	96.4 (33)
Doris Barr	96.3 (30)

TEAM STANDINGS

Raiders	91
Ding Bats	72
Avengers	64
S. S. Squad	64
Eager Beavers	58
Sharp Shooters	57
Candle Pins	54
Drifters	49
Admirals	45
Neckers	43
DeFaga Sports	32
Out of Towners	32
Calypsos	30
Alley Cats	30
Late Comers	25
Fire Balls	16

Digby-Cornwallis Atom League Weekend Results

Saturday morning at Cornwallis

Digby	4
Cornwallis	1

SCORING

Digby:	
Robbie Kynock	2
Mark Fletcher	2
	4
Cornwallis	
Billy Strange	1

Saturday afternoon at Digby

Digby	1
Cornwallis	1

SCORING

Digby	
Kimball Nesbett	1
Cornwallis	
Stanton LeFort	1

Realize $450 At Sale

The approximate sum of $450 was realized at the Christmas Food and Craft sale held the at the Digby New Horizons Centre on Friday. The day was beautiful weatherwise and the Centre was gaily trimmed for the Yuletide season completely decorated with a lighted tree.

Tea tables were conveniently placed and many arrived to enjoy refreshments and also the socialility with friends.

The Lobster-Trap-Lighthouse table lamp was won by Dominic Melanson.

Thanks were extended to those who helped to make the day successful.

Realize $455

The tea and bazaar held at Tideview Terrace on Wednesday proved to be a tremendous success in the exceptionally large number of patrons and the substantial sum of $455 realized. This fund is not for the Tideview Terrace institution but for the guests themselves who put on the tea and bazaar. The money will, it is expected go into a fund to further the handcraft project and necessary equipment. A decision is expected to be made by meeting together and plans will be made for the next project.

The many products, all of which were sold, were most remarkable considering the average age of Tideview guests is 80-85 years. Credit was given to Mrs. Dorothy Van Tassell who is head of the handcrafts and who enthused the guests to begin preparation two months ago.

More than two hundred tickets for the tea had been sold.

Wednesday, December 3 was also the second anniversary of the opening of Tideview to the first guest. All the charter guests and all the charter staff were recognized at the Tea and Bazaar.

A generous amount of gifts donated by members and others were placed under a prettily decorated tree and later packed for patients at the Nova Scotia Sanatorium.

Refreshments were enjoyed, prepared by the returning president, Mrs. Selig.

In Bangladesh the hardship is often beyond bearing. The USC distributes milk 7 days a week to almost 25,000 children at 42 feeding stations. Only one dollar provides a child with milk for 20 days through the USC of Canada, 56 Sparks Street, Ottawa K1P 5B1

Cornwallis Midgets Defeat Bridgetown Midgets 2-1

The first period was a two way hard fought period with no scoring.

Things began to happen late in the second period as Cornwallis scored their first goal. Two minutes later, Paul McNeil of the Bridgetown team evened the score.

Bridgetown came out fighting in the third period. Hard digging and good fore checking paid off in the end for the Bridgetown team as Steve Walker scored the winning goal late in the third period.

The game ended with Bridgetown defeating Cornwallis 2-1.

UNICEF Greeting Cards Began In 1949

The first and youngest artist ever to paint for UNICEF was a seven-year old Czechoslovakian girl, Jitka Samkova, one of the eight million children aided by UNICEF during the early postwar years. Her "thank-you" poster, painted on glass because paper was in short supply, depicted five children dancing around a maypole. Jitka said, "the wreath at the top of the maypole is to show that the line of children being helped is endless."

That year, 1949, about 140,000 cards were sold. The line of children being helped by UNICEF card sales has continued for nearly 30 years and in 115 countries. In 1974 about 92 million cards and 600,000 calendars were sold in 130 countries, netting UNICEF over $8.6 million.

An Ancient Custom

The use of greenery at Christmas grew out of an ancient Greek and Roman custom. Holly, for example, was a favorite decoration of the Romans, who made lavish use of green boughs and garlands to honor Saturn, their god of Agriculture.

Smith's Cove
(Phyllis S. Winchester)

Doug Titus returned hom on Saturday after being a patient at Digby Genera Hospital for several weeks.

Miss Blanche Hicks was admitted to the hospital on Saturday afternoon.

The Ladies Auxiliary met on Tuesday, December 2, in the Vestry of the Smith's Cove Baptist Church. Mrs. Sylvia Irvine, hostess, conducted the meeting. A highlight of this meeting was the announced total of receipts for the Christmas Tea & Bazaar which came to $471.31.

Correction: In the item last week concerning the Bazaar, the name of Mrs. Ruby Harrison was inadvertantly omitted from the list of those in charge of the White Elephant table. Our sincere apologies, Ruby!

Gifts For Sanatorium

On Thursday night December 4th the Muriel Bent Missionary Society of the Bear River Baptist Church met in the vestry with the president, Mrs. Myrtle Selig, presiding.

Mrs. Rose Banks had the devotional with scripture taken from Luke 2:7-14 prayer and reading, "No Room". Mrs. Marjorie Tibbitts presented a biography on Mrs. Karen (Welock) Almstead of St. Stephen, N.B., who was a short term Missionary in Zaire and while there she became principal of the school at Kimpese and taught children of missionaries.

Roll was called and answered with a verse pertaining to Christmas. Following business Mrs. Viola Henshaw had the program "On the Cost of Christmas" and "What happened to the Wise Mens gifts" with several taking part.

Bayview

Mr. and Mrs. Harold Emerson returned to their Bay View home on Wednesday, Nov. 26th. After enjoying a short visit in Mass, they spent some time with their daughter, Anne in Boston and while in the area were guests for a short time in the home of his sister, Mrs. Russell Merrill and Mr. Merrill of Wellesley, Mass.

Mr. and Mrs. Reginald Bremner and family were recent visitors of his brother, Mr. Dan Bremner and family of Doucetteville.

At the time of writing, sorry to report Mrs. Edward Murphy a patient in the Digby General Hospital. We wish her well.

May we extend loving sympathy to Mr. and Mrs. Edward Murphy in the passing of her sister, Mrs. Henry Ross and Mr. Ross of Culloden.

Business & Professional

BUYING? SELLING? RENTING? HIRING? GO CLASSIFIED

ALL CLASSIFIED ADS MUST BE PAID IN ADVANCE.
CLASSIFIED - First insertion, seven cents per word, minimum charge of $1.50 each additional insertion, 50 cents less than first time.
DISPLAY CLASSIFIED ADS (With Border) $1.26 per column inch for first insertion, $1.12 per column inch for each additional time.
ENGAGEMENTS, CARDS OF THANKS, NOTICES - Seven cents per word, minimum charge of $1.50.
IN MEMORIAM - $1.50 for heading and names, 15 cents for each line of poetry.

FOR SALE

WINDSHIELDS
For best possible prices on windshields for all makes and models. We carry a large stock. Phone Eddie Peck, 467-3333, Bear River. 25:tfc

FOR SALE—Top quality Aluminum Doors and Windows. Free estimates. Jack King, 74 Lighthouse Road, Digby, Phone 245-2950. 40:tfc

BUILDING LOTS
House Lots - Hill Grove
Cottage Lots - Hanies Lakes and Porter's Lake.
Will finance. Small down payment, up to 5 years on balance. Bank rates. Phone 245-4138. P.O. Box 477. Lou Wyles, Digby. 41:tfc

FOR SALE - Doberman Pinscher puppies. Ears cropped and inoculated. Excellent blood line and children's pet. Ready for Christmas. Phone 427-9032 Aylesford 18:2ip

FOR SALE- 4 feet length cord wood, $40.00 per cord roadside. Mrs. Kenneth MacNeil, Phone 245-5378. 17:2ip

FOR SALE - Three puppies; hybrid crossed Newfoundland and Collie $25.00 Phone 245-2360 18:2ic

FOR SALE - 1966 Beaumont, 283. motor - $400.00 638-8815 6 to 9 p.m. 18:2ip

FOR SALE - Hereford Steer 4 ft. 3 in. girth. Phone 245-5428 18:lip

FOR SALE - 1974 B210 Datsun in excellent condition. 2 door, standard, radio, 2 new winter tires, also 2 new summer tires. Phone 245 -4715 18:tfp

FOR SALE—1971 VW Super Beetle $975.00. Phone 467-3617. 16:3ip

NOTICES

NOTICE - Vacuum cleaners Parts sales and service. S.A. Morash. Phone 245-4453 5:tfc

NOTICE - Carpets cleaned with the latest equipment. Free estimates. Phone 467-3611, Bear River Home Furnishings. 23:tfc

NOTICE
I will not be responsible for any debts in my name other than me. AUSTIN CRESS 17:2ip

FOR RENT

APARTMENT FOR RENT - Weymouth, 837-5123, 837-5617. 17:2ip

FOR RENT

FOR RENT-One bedroom, heated apartment. Call 245-4544 or 245-2950. 15:tfc

FOR RENT-Three-room office. Hayden Block, Water Street. Phone 245-2445 after 6:00 p.m. 15:4ip

FOR RENT - Two bedroom heated apartment. Phone 245-4544 or 245-2950 27:tfc

FOR RENT Apartments. Phone 245-2374 or 245-4929. 46:tfc

FOR RENT - One and two bedroom apartments. Apply GRAHAM SAUNDERS at 245-2431 or 245-4938. 31:tfc

FOR RENT
Cement mixer, one bag capacity, with or without cement. Phone for rates and reservations - 245-4086. 5:tfc

WANTED

HELP WANTED—For a really good career in sales, Write Box B.F.S.-670, c-o this newspaper. 45:tfc

WANTED - Work urgently needed by adult. Housecleaning, dishwasher for club, etc; extra help during Christmas, telephone soliciting or typing, baby sitting, general nurses aid. Employment needed. Phone 245-2697 17:2ic

WANTED - Will care for child in my home. Would prefer over two years old. Phone 245-2423 18:lip

CARDS OF THANKS

CLAYTON - I wish to thank my friends, relatives, neighbours for their kindness during my recent illness. For remembering me with cards, letters, flowers, treats, food, and to all who visited me while I was a patient in Blanchard Fraser Memorial Hospital, Kentville, and since coming home. Special thanks to Dr. Jebson, Dr. Birsel, the kind nurses and Mrs. Barbara Comeau, Rev. Archibald, Kentville, Rev. Ronald Stevens for their visits and prayers, to Wayne and Jackie Handspiker for transportation to and from the hospital, to our daughter Mrs. Ronald Denton (Leila) who flew home from Vancouver. To everyone my Heartfelt thanks. Mrs. William Clayton, Digby, N.S. 18:lip

AMERO - I wish to thank all those who came to visit me while I was a patient in Digby General Hospital also to Dr. Lawley and Dr. Brennan, also to the orderlies and nurses on the third floor. Thanks again, Dennis H. Amero 18:lip

Notice
Alcoholics Anonymous
The regular meetings of Alcoholics Anonymous will be held in The Digby Mental Health Building.
Thursday - 8:30 p.m.
For more information call 245-2291 or Hank 245-2375.

CARDS OF THANKS

TRASK - We extend thanks to all the nurses and orderlies and staff on the second and third floor of the Digby General Hospital. Special thanks to Dr. Lewis, also all friends and neighbors that helped in any way, cards, flowers, cars Rev. J. Kaulback, Bobby Addington, Brother Edgar and wife Gertrude, also for prayers offered on our behalf. Rupert and Evelyn Trask 18:lip

ROSS - The family of the late Florence and Henry Ross wish to express their sincere thanks to the relatives, neighbors and firends who sent flowers, mass cards, sympathy cards and food during bereavement.
Special thanks to the doctors, nurses, Father Mallet, Rae McCleave and pallbearers. Your thoughtfulness is much appreciated. The Ross Family 18:lip

COMEAU - I wish to thank everyone who sent cards, messages, flowers and gifts while I was a patient at V.G. Hospital in Halifax and all who have visited me and brought fruit and food since I returned home. A special thanks to Harlie and Bennie, also Glady and Gus for their kindness to Jessie while in Halifax and for bringing me home, also to the nurses on the 10th floor who were so good to me. May God Bless you all! Madeline Comeau 18:lip

HEWITT - Ernestine and son, Philip wish to thank all who assisted in any way during their recent sad bereavement. Special thanks to all relatives and friends who donated to the Heart Fund, Masonic Home and Cemetery Fund. Also a special thank you to a former paster, Rev. Kitchener Daw, who came from Guysborough Co., to conduct the funeral. God bless and keep you all. 18:lip

COMEAU - My sincere thanks to all who expressed their sympathy by cards, flowers, and mass cards at the loss of my brother John. Special thanks to Jaynes Funeral Home, Father Maillett, Father LeBlanc, Father Mills, Father Gratton and pall bearers. Eddie Comeau 18:li-p

CARDS OF THANKS

CARD OF THANKS — Mr. and Mrs. Norman Munro and family of Port Royal, wish to thank you all for the love and kindness shown in helping them establish a new home. Special thanks to the firemen, Lions Club, surrounding communities, Mr. and Mrs. Frank Fash, Mr. and Mrs. Don Fash. May God richly bless you all. 36&19-1tp

IN MEMORIAMS

TRIMPER - In loving memory of our dear parents and grandparents, Mother, Edna Beatrice passed away Sept. 30th, 1964 and Dad, Norman Edward passed away Dec. 12th, 1974.
Broken is the family circle
Our dear ones have passed on
They would not want sorrow
They would not want tears
But just to be remembered
Throughout the passing years.
So to your graves we wonder
And in silence stand and store
Picturing your faces before us
And wishing you were not there
How can our hearts forget you?
When every thing we do
Reminds us of the happy days
That we spent with you.
Death has left a loneliness
The world can never fill
Forever loved and sadly missed by daughter Viola, Son-in-law, Lewis and grandchildren 18:lip

TRIMPER- In loving memory of my parents Edna Beatrice and Norman Edward, who passed away Sept. 30, 1964, and December 12, 1974 respectively.
They left us quietly their thoughts unknown,
But left us a memory we are proud to own,
So treasure them Lord, in your Garden of rest
For when on earth, they were two of the best.
Always loved and missed by daughter, Edith and family.

IN MEMORIAMS

RICE - In loving memory of our dear mother, Mrs. Bessie Rice, who passed away November 25th, 1963. The Golden Gates were opened
Twelve years ago today
With good-byes left unspoken
You gently passed away.
You couldn't say good-bye to us,
Perhaps it was just as well.
We could never say good-bye
To one we loved so well.
Always loved, and ever remembered by daughters, Nina, Delores, Diane and son, Donnie. 18:lip

BAXTER In memory of Frank A. Baxter, who passed away December 16th, 1967. Ever remembered by wife, children and grandchildren. 18:lip

BIRTH

Mr. and Mrs. Larry Stone of Weaver Settlement, N.S. a daughter, born on December 3, 1975. Weight 7 lbs. 2 ozs. (3225 gms)

Mr. and Mrs. Terry Stone of Hilltown, N.S., a son, born on December 4, 1975. Weight 8 lbs. 3 ozs. (3725 gms)

DEATH

Miss Evelyn Theriault of East Ferry, N.S., Age 46 years. Expired on December 6, 1975.

PERSONALS

Mr. and Mrs. Greg Ryan were recent guests at the Home of Mr. and Mrs. Horace Hudson of Saint John, N.B. and Joseph Woods and Alma Robicheau both of Saint John.

Mrs. Harry Ryan and son Gordon, Mr. and Mrs. Greg Ryan of St. Alphonse visited Mr. and Mrs. Scot Reid at Mulgrave. While there a surprise wedding shower was held for Mr. and Mrs. Greg Ryan, who were recently married, They received many lovely and useful gifts. The evening was spent in music and dancing. A buffet luncheon was served.

Cpl R.B. Outhouse of the Canadian Armed Forces visited his parents a few days last week. He has recently been transferred from CFB Bayotville, Quebec to CFB Summerside, P.E.I.

Mr. and Mrs. Merrill Barteaux Annapolis Royal, N.S. returned recently from Don Mills, Ontario where they had been visiting their daughter Mrs. L.M. Keay, Mr. Keay, and family.

Mrs. Peter Townsend son Craig returned to Lower Sackville, N.S., after spending some time at the home of her parents, Mr. and Mrs. Merrill Barteaux, Moschelle N.S.

Sunday dinner guests at the John Ross home, Seabrook, were Pastor and Mrs. Francis Burnett, Mrs. Eunice Pearson, and Mrs. Doris Brown and daughters Jeanie and Nancy.

Pastor and Mrs. Francis Burnett called at the home of Mrs. Doris Brown Friday evening to help Nancy Brown celebrate her seventh birthday.

Clementsport
(Bertha Haviland)

Glenn Morris of Dartmouth was a guest for a few days at the home of Mr. and Mrs. Roland Boudreau.

Mr. and Mrs. Allen Grant and children of Ottawa are spending their vacation with Mrs. Grants parents, Mr. and Mrs. Cecil Potter.

Sincere Sympathy is extended to the relatives and friends of Mrs. Roy Taylor, who was buried on Monday from the Clementsvale Baptist Church.

Mr. J. Bennett of Halifax spent the weekend with his mother Mrs. Wm. Bennett.

Congratulations to Miss Verna Wright and Mrs. Helen Wesley (second time) on Winning jackpots at Bingo at The Royal Canadian Legion Hall Thursday evening.

Congratulations to Murray Jubien winning the set of Twin Table lamps which were sold by tickets on Saturday evening at the Legion Hall also to Kippie Harris on being the lucky winner of the bedspread made and donated by Mrs. Bertha Haviland, the proceeds of this sale will be used for Ladies Auxiliary and Multiple Sclerosis.

May I say "Thank you" to Boxes: A special big thank you goes to Mrs. Arnold Wilson who Knit twenty three pairs, these were beautifully made and much appreciated.

May I also say "Thank you" to those who donated to the Christmas Grocery box for the Annapolis General Hospital. This was valued well over fifty dollars and thanks to Mrs. B. Haviland for the lovely blue Esmond Blanket for the Clementsport Room.

Sincere sympathy is extended to Mr. and Mrs. Wendell Trimper and family whose house was severely damaged when a propane truck sideswiped the house Wednesday morning.

PERSONALS

Mr. and Mrs. Greg Ryan were recent guests at the Home of Mr. and Mrs. Horace Hudson of Saint John, N.B. and Joseph Woods and Alma Robicheau both of Saint John.

Mrs. Harry Ryan and son Gordon, Mr. and Mrs. Greg Ryan of St. Alphonse visited Mr. and Mrs. Scot Reid at Mulgrave. While there a surprise wedding shower was held for Mr. and Mrs. Greg Ryan, who were recently married, They received many lovely and useful gifts. The evening was spent in music and dancing. A buffet luncheon was served.

Cpl R.B. Outhouse of the Canadian Armed Forces visited his parents a few days last week. He has recently been transferred from CFB Bayotville, Quebec to CFB Summerside, P.E.I.

Mr. and Mrs. Merrill Barteaux Annapolis Royal, N.S. returned recently from Don Mills, Ontario where they had been visiting their daughter Mrs. L.M. Keay, Mr. Keay, and family.

Mrs. Peter Townsend son Craig returned to Lower Sackville, N.S., after spending some time at the home of her parents, Mr. and Mrs. Merrill Barteaux, Moschelle N.S.

Sunday dinner guests at the John Ross home, Seabrook, were Pastor and Mrs. Francis Burnett, Mrs. Eunice Pearson, and Mrs. Doris Brown and daughters Jeanie and Nancy.

Pastor and Mrs. Francis Burnett called at the home of Mrs. Doris Brown Friday evening to help Nancy Brown celebrate her seventh birthday.

Entertains At Dinner

Mrs. Ralph Stacey, Third Avenue, was hostess on Wednesday evening to a dinner, the guests being the members of the Digby Kinettes Club.

A special feature was the presentation of a $50 cheque to Mrs. Patrick Fletcher as a gift to the Digby Girl Guides and Brownies Local Association. Mrs. Fletcher is the Association secretary-treasurer. The proceeds, it is understood will be used to start a reference library.

Preceding the presentation, Mrs. Terry Turner addressed the Kinettes on the Canadian Rheumatism and Arthritic Society. Mrs. Turner is the provincial campaign secretary.

Other Kinette projects under Mrs. Brian Coker, projects chairman, are monthly visits to Tideview, children's birthday parties and Christmas parties, etc.

Five Dogs Picked Up

According to the report of Glen Pitman, town clerk, at the Town Council meeting on Monday evening, five dogs running loose had been picked up by the dog-catcher in November. Two of the dogs were destroyed, two claimed and one sold.

PUBLIC MEETING OF THE RATEPAYERS OF THE TOWN OF DIGBY

NOTICE is hereby given pursuant to a resolution passed by the Town Council of the Town of Digby that a public meeting of the ratepayers of the said Town is convened, called and summoned for Thursday, the 4th day of December, A.D., 1975, at seven thirty o'clock in the afternoon (7:30 p.m.) at the New Fire Hall in the said Town, to which meeting there will be submitted a resolution in the form following that is to say:

RESOLVED that this public meeting of the ratepayers of the Town of Digby hereby approves of the proposed borrowing by the said Town of a sum not exceeding One Million Eight Hundred Forty Thousand Dollars ($1,840,000.00) for the purpose of constructing, altering extending, and improving public sewers or drains in the town and acquiring or purchasing materials, machinery, implements or plant deemed requisite or advisable therefor, or for maintaining such public sewers or drains.

DATED at the Town of Digby, this 12th day of November, A.D., 1975.

G.A. Pitman, Town Clerk

Remember to Attend:
A CHRISTMAS CONCERT
Wednesday, December 17, 8:00 p.m.
D.R.H.S. Multipurpose Room
Adults $1.50; Students $1.00

A A Open Meeting
Thursday
December 11, 1975
8:30 p.m.
Mental Health Building
Digby
ALL WELCOME
FOR INFORMATION CALL HANK 245-2375

ATTENTION
Nova Scotia Savings & Loan Company Mortgage Clients

Now that regular monthly mortgage payments may be forwarded in the usual manner, payments will no longer be accepted by The Royal Bank of Canada and The Bank of Nova Scotia.

THANK YOU FOR YOUR CO-OPERATION.

Digby Municipal Recreation Commission
Is receiving applications to assist Community Groups & Organizations for their 1976 Budget to help with their Recreation Programs.
Please forward your applications to the Municipal Office in Digby by Dec. 12/75
MUNICIPAL RECREATION COMMISSION

The Bear River Courier

"FOR HOME AND COUNTRY" EDITED BY WOMEN'S INSTITUTE

Leona Pictou Succeeds Chief McEwan

Bear River Indian Reserve has a new Chief and in keeping with the trend of National Women's Year, the Chief elected to succeed Richard McEwan in November was Mrs. Leona Pictou. Chief McEwan had served in that capacity for 12 years.

Mrs. Pictou is the first lady chief in Bear River and as far as it is known the second lady Chief in Nova Scotia. As a chief, she will be on the Board of Directors of the Union of Nova Scotia Indians representing the forty two Micmacs at the Bear River Reserve.. Her term of office will be 2 years.

Chief Leona Pictou who has resided at the Bear River Reserve for five years will be looking after road needs and bring them before the people responsible. Housing will be her concern as well as many other projects which affect the life of her people. Her position as chief will take her to the nearby Indian Band Office each day. Serving with her are George Labrador and Violet Harlow.

Mrs. Pictou was the former Leona Jeremy of Middleton. The late Tom Pictou and Mrs. Pictou have two children, a son John and a daughter, Mrs. Marion Harlow. There are two grandchildren.

Former Chief McEwan who continues at the Band Hall to complete various projects which were started, told the Digby Courier he found that to be a successful Chief you must really have a love for people. There is no pay involved and even the Chief of the Council is only now getting some financial consideration by the Department of Indian Affairs but this is not in the form of salary. Mr. McEwan said the effort is a continuous one in carrying out the duties of chief. It is on your mind all the time he said and as one problem is solved another arises. He linked it to happiness which is happiness only if it is replenished.

Mrs. Pictou, who is well prepared for the new venture, said she likes a challenge, She has been vice-president of the N.S. Native Women's Association on the N.S. Board of Native Cultural Association and President of the Bear River Native Cultural Association.

Digby Vice-Principals Present Programs At Bear River

The regular monthly meeting of the Oakdene Home and School Association held on Monday, November 24th

Rupert Haley and Mr. T. Chmiel, Vice-Principals of D.R.H.S. attended the regular monthly meeting of the Oakdene Home and School Association held on Monday, Nov. 24th. and spoke to the group about the many programs and courses offered at Digby on both the Senior and Junior levels. Due to the snowstorm many parents were unable to attend.

During the business meeting, Mrs. Shirley Williams, president, reported that the sum of $378.66 had been raised at the Chrstmas Tea and Sale. This amount of money will enable the Home and School to pay off the amount still owing on the School Sidewalk Fund. Thanks were extended to all who helped at the sale. A donation of $10.00 will be sent to the Ladies' Auxiliary of the Royal Canadian Legion, Branch No. 22, to assist in their annual Christmas Treats. Miss Milner's Grade 4 class won the Book Award.

Frank Marshall announced that the school concert will be held on Tuesday, Dec. 16th, at 7 p.m. C.K.D.Y. radio station will be airing the tape of Oakdene School Christmas Music on Sunday, Dec. 14th at 5:30 p.m.

The staff members of D.R.H.S. have been asked to attend the Jan. 26th meeting in the hopes that the weather will prove more favorable for both the staff members and the Home and School members.

Jean C. Marshall,
Publicity Chairman

Bear River

Mrs. Dave Bancroft of London, Ontario, spent a week visiting her father, Mr. Walter Dukeshire and Mrs. Dukeshire.

Friends of Stan Smith will regret to hear that he is a patient at Digby General Hospital, having had the misfortune to break his leg.

Mr. and Mrs. Cleveland Dukeshire, Mr. and Mrs. Walter Dukeshire, and Mrs. Dave Bancroft attended the fiftieth wedding anniversary of Reverend George Brydon and Mrs. Brydon at Cheogggin on November 21.

Reverend George Brydon and Mrs. Brydon and their daughter, Gena(Mrs. Garfield Dukeshire) were overnight guests of Mr.a nd Mrs. Cleveland Dukeshire on Sunday. Mr. Bruce Fullerton, Parrsboro, was a visitor at the home of Mr. and Mrs. Wiliam Morine on Friday.

Little David Richardson, Halifax, spent three weeks visiting with his grandparents, Mr. and Mrs. Cleveland Dukeshire, while his parents, Mr. and Mrs. Ian Richardson, enjoyed a holiday spent visiting points of interest in the United Kingdom and places on continental Europe.

Scott Harris of Greenwood has been a guest of Mr. and Mrs. Aaron Darres for the past week.

Peter Fraser spent the weekend in Truro, returning home on Monday.

Mrs. Tom Gates spent the past weekend visiting in Saint John, returning home on Monday.

Mr. and Mrs. Todd Sloan left on Saturday for Ontario where they will be visiting his brother Brian, Mrs. Sloan and family.

Mrs. P. H. Take, who has been visiting her sister and daughter in Ontario for the past month, returned home last week.

Rev. and Mrs. Foster Hall spent a few days the past week, visiting their children in P.E.I. and Amherst, as a pre Christmas treat delivering gifts etc.

Miss Ann Copeland who is attending Acadia University, Wolfville and Miss Janet Copeland. R.N. in Halifax, spent a few days with their parents Mr. and Mrs. L.L. Copeland the past week.

The December meeting of Bear River Womens Institute, was held at the home of Mrs. Clinton Miller on Wednesday afternoon.

Mrs. and Mrs. Earnie Banks of Kingston were guests of Mrs. William Rice the past week.

Waldeck East
(Mrs. Aubrey Durling)

Mr. and Mrs. Merton Sibbins, of Kentville and Miss Sandra Sibbins of Greywood visited Mrs. Douglas Uhlman, on Sunday, November 30th.

Mr. Robert Dukeshire of Halifax spent a recent weekend with his father Mr. Roy Dukeshire and his grandmother Mrs. Odbur Dukeshire. Mrs. Betty Peyton, of Halifax spent the evening of November 29th at the same home.

Mrs. Annie Halyrevich, and Mr. and Mrs. William Halyrevich and daughter Jennifer, of Halifax spent the weekend of December 5th with Mr. and Mrs. Aubrey Durling and called on other relatives in the area.

Anyone having news items from this community please phone the correspondent at 638-8702.

Children Attend Greenwood Players Performance

Children, from grades primary to six of Oakdene School, Bear River, with their teachers, attended a performance of the Greenwood Players held at the Neptune Theatre, C.F.B. Cornwallis, on Monday. The play, "The Invention" was received enthusiastically by the over six hundred school children fromthe area assembled there. Following the performing of the play, members of the cast distributed a treat of candy to the children. Thanks to the Greenwood Players were expressed by Robert Potts, principal of Clark-Rutherford School at Cornwallis.

Assembly Officer Entertained

At the regular meeting of Elta Rebekah Lodge, Bear River, on Monday, December 1, Sister Crosby, V. G. of the Rebekah Assembly was entertained by the members. She was accompanied by Sister F. Crowell, also of Port Maitland.

At this meeting, the Rebekah degree was conferred on two new members, Mrs. Marlene LeFurgey and Mrs. Margaret Spurr, under the degree mistress, Sister Thelma Buckler. Following this, Sister Crosby spoke for a few minutes, welcoming the new members and urging all to follow the Presidents program which as a guide is the Holy Bible, "Thy word is a lamp unto my feet and a light unto my path." She also urged we support the projects of the president.

A gift and corsage was presented to Sister Crosby by M. G. Sister Everett.

It was moved at this meeting to donate to Bear River Christmas Tree and to the Christmas Daddies Fund.

Following the meeting, refreshments were served and a pleasant social time held.

Guests Of Digby New Horizons

Digby New Horizons Club had thirty of the Bear River Group as invited guests on Thursday at the Digby New Horizons Centre, it being the monthly birthday party as well as all being present to hear T.C. Purdy speak on the life long Learning Program offered Senior Citizens.

Mr. Purdy was introduced and thanked by the Digby president of the Bear River New Horizons.

Games were enjoyed throughout the afternoon after which cake and ice cream were served. There were six from the Digby group and three from the Bear River Group whose birthday occurred in November so were special guests of honor.

Holly Everett Noble Grand

The following officers were installed in Etta Rebekah Lodge, Bear River in October for the present term. D.D.P. Sister Phyllis Read, assisted by her installation team installed:

N.G. Sister Holly Everett
V.G. Sister Linda Milbury
R.S. Sister Norma Fraser
F.S. Sister Hazel Bell
Treasurer Sister Phyllis Read
Conductor Sister Lila Harris
Warden Sister Iris Cress
Color Bearer Sister Irene Harris
Musician Sister Rosalind Rice
Chaplin Sister Lulu Trimper
RSNG Sister Thelma Buckler
LSNG Sister Viola Cress
RSVG Sister Mary Mayo
LSVG Sister Vi Beals
I.G. Sister Annie Banks
O.G. Sister B. Rosso

Committees were named by the N.G. and one new Trustie to replace the one whose term had expired. Refreshments and a social time was held following the meeting.

Honored On 35th Anniversary

Mr. and Mrs. James Woof had a pleasant surprise last Saturday evening when several couples (friends and relatives) arrived to help them celebrate their 35th wedding anniversary.

Home for the occasion were Mr. and Mrs. Arthur Woof and Julie, New Minas, Mrs. Garnet Stencell and James Brent, Moncton; Mr. and Mrs. George Davis, Halifax.

THE DIGBY COURIER

Pages 7-16

THURSDAY, DECEMBER 11, 1975

Clerk Reports On Finances

Glen Pitman, Digby Town Clerk, reported to the monthly meeting of the Council on Monday evening that to November the accounts for the town amounted to $610,000 and it is expected there will be approximately $114,500 expenses to the end of December making approximately $724,600 on the expense account for the year. The budget for 1975 was $732,000 leaving a projected surplus in the vicinity of $6,000. He urged that the budget for both capital and operating expenses for 1976 be set early so that the tax rate can be set and tax collections for the year to begin early.

Councillor Reginald Hazelton, Chairman of the Board of School Commissioners presented the non-shareable budget for the school which was $47,080. This was increased by $13,310 to $60,390 because of the salary of a special French teacher which the Department of Education does not consider a shareable cost. A letter will be sent to the Minister of Education, according to motion passed on Monday evening, again applying to have this expense on the shareable costs.

The November accounts of $19,841 (including $12,693 for truck) presented by Councillors Gordon Ellis of the Finance Committee was adopted.

The Digby Regional High School capital budget approved by the Council amounted to $63,000. The Digby Elementary School Capital Budget of $13,440 was accepted on behalf of the Queen St., Mount St., and St. Patrick's Schools.

A request by Lester Hannah, principal at the D.R.H.S. for storage space for old books was placed before Council. The storage space for these at the Municipal School Garage had to be vacated. The matter was left in the hands of the properties committee.

The financial report to date 1975 of the Digby Town Electric Utility was read and accepted showing an over expenditure of $11,000 in capital expenses. Capital expenses in November were $19,079. Revenue from January to October 1975 was $316,191 and in 1974 for the same period was $232,000. Expenses of $315,000 in 1975 and $229,000 in 1974.

Mayor Charles Haliburton advised Council that he had been asked to attend the Council of the Municipality of the District of Digby when Warden Omer Blinn of Clare Municipality made known the decision of Clare to sell their share of the Digby County Power board hydro system. Presently the legal aspects of "selling" are being looked in to because of the four municipal bodies being involved. It was stated that low power users were more benefitted by using power from the Nova Scotia Power Corporation. Mr. Blinn had reported that Clare hydro had no cash reserves to meet emergencies such as breaks in lines by storms.

Mr. Haliburton said that Clare had work to be done there, as reported by Stuart MacNaughton, superintendent of the Digby County Power Board but there was a lack of equipment to do the service.

Councillor Guy VanTassell, chairman of the Digby Town Electric Utilities Committee, said that at a meeting held in the Fall of 1974 between the four parties the decision had been to not sell. The town committee expect to meet with the Digby Municipal Committee on December 11 at 7:30 p.m.

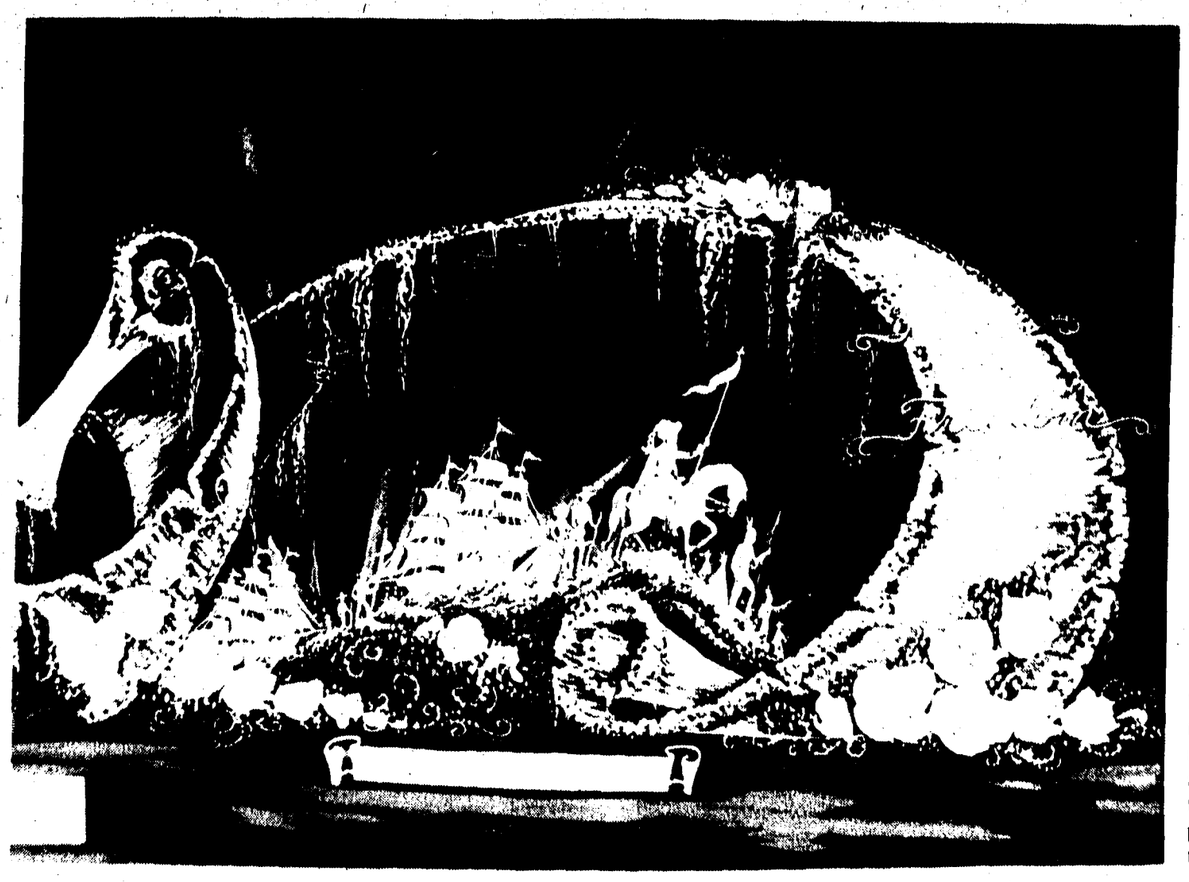

Nova Scotia's Float

Nova Scotia's 50-foot float in the 1976 Rose Bowl Parade will depict a vintage maritime map on a scroll above ocean waves. A montage depicts settling of Nova Scotia as the northern neighbour of the U. S.

November Convictions Down

R.C.M.P. who serve also as Digby Police Control reported at Digby Town Council on Monday evening that convictions were down in the month of November. Six cases came under criminal code, one under the narcotics and drug act, eight motor vehicle and seven liquor control. Sixty-nine cases were under investigation.

Fines forwarded to the town for the month were $355 and to the provincial coffers $290. Mileage was in the vicinity of 2180 miles.

The matter of disposal of "found property" was left in the hands of the "chief of police" of the R.C.M.P. and that the understanding from the Attorney General's Department is that if these items are not claimed they must be kept for a year, advertised and then there is the privilege of selling and passing the revenue to the town.

Sergeant Tom Barlow reported a parking problem on Church St. near the Forum. He was given permission to put up "NO Parking" signs.

Sergeant Barlow reported that the "bomb scares" seem to be defeated, "thanks" to the Digby Regional High School Board. There were 11 bomb scares in October and November with 10 prosecutions.

By regular motion passed the R.C.M.P. was advised that for those things which need attention they can refer to the police committee.

The report of the Parking Meters was given by the meter reader, Webster Dunn, who said $610 77 had been collected, 61 tickets issued, 53 returned and one cancelled. Reported adopted.

Carl Niemeyer, building inspector, reported one application only for construction, the amount being $1000.

Town Clerk, Glen Pitman, reported that they had not received an immediately favorable reply to their request for an increase in the R.C.M.P. staff for the town but that attention would continue to be given the request.

Grain Project '75

"Results from the Nova Scotia Grain Project '75, sponsored by the Soils and Crops Branch of the Department of Agriculture and Marketing, indicate that there are many areas in Nova Scotia where the production of grain may be a very profitable crop," said the Honourable Jack Hawkins, Nova Scotia's Minister of Agriculture and Marketing.

Nova Scotia Grain Project '75 is designed to investigate the potential of cereal grain production in terms of yield and cost per acre on a number of Nova Scotia farms through the use of presently known and accepted management practices for each geographical area where project fields are located.

Grain Project '75 is designed essentially to involve farmers in farm-grain projects whereby the co-operating farmer undertakes to produce the highest possible yield of grain on a limited acreage, under the most favourable set of conditions for his given location. Requirements of the participating farmer involve taking an accurate soil sample, making adequate applications of fertilizer and lime, early seeding, and the use of recommended agricultural practices such as weed and insect control, where necessary.

Farmers involved in these projects are receiving technical services from specialists in the Nova Scotia Department of Agriculture and Marketing..

There are 27 farmers involved in this project in 7 counties, the largest number being located in Cumberland County. Bob Cooper, Great Village, Colchester County, is one of the co-operating farmers. A hog producer with 90 sows, he requires approximately 450 tons of grain per year. Mr. Cooper is aiming for greater self-sufficiency in grain production and estimates that 275 acres will be devoted to grain in 1976.,

Grain production costs have increased significantly in the past three years due to higher fertilizer, seed and machinery costs. Project '75 is a means of assessing current production costs against the cost of purchased grain.

After establishing grain costs and returns at several locations across the province, the Department as well as farmers, will have a better basis on which to decide where livestock feed can be grown successfully.

"These plots serve a very useful purpose in that they demonstrate agricultural practices and update the farmer as to the actual economics of grain production", said Mr. Hawkins.

Farmers participating in Grain Project '75 are eligible to receive up to $35 per acre from the Nova Scotia Department of Agriculture and Marketing on each project for a maximum of 10 acres.

Recognition for those who exceed the target yield set for their farm will include an Award of Merit, membership in a High Yield Grain Club, and a $100 cash prize.

"A preliminary review of the results of this experiment to date, indicates that it has been a very successful project and I anticipate that it will be continued in 1976", said Mr. Hawkins.

Deputy Grand Matron Visits Chapter

On Tuesday November 25 Cherry Blossom Chapter held a pot luck supper in honor of the D.D.G.M., Phyllis Gaudet. The supper was enjoyed by all who attended.

The meeting opened in the usual manner with the Association Matron Sis. Verna Paul acting as W.M. due to the absence of the W.M. Sis Anna Cox and Brother Kenneth Paul in the East. Sister Charlotte Benson acted as the Association M and due to the absence of the Association P. Brother Clinton Miller filled in that office.

Sister Phyllis D.D.G.M. was heartly welcomed and escorted into the East. Sister Ella Henshaw Grand Representative to Missouri and Sister Ruth Waterbury W.M. of Evangeline Chapter was also welcomed and escorted to the East.

After all the work of the order was exemplified by the officers and members The D.D.G.M. gave her talk on all of the work of the Order. Sisters Ella Henshaw and Ruth Waterbury were also called on to speak. Sister Verna Paul presented a gift on behalf of the officers and members to the D.D.G.M. in which she expressed her appreciation and thanks.

The meeting closed and refreshments served.

Town Hall Committee To Meet

The Digby Library Association requested by letter to the Digby Town Council on Monday evening that old buildings be preserved as part as the heritage of Digby and remain in dignity.

A meeting of the New Town Hall Committee is expected to be called in January to which the rest of council and others including the interested clubs and societies will be invited.

Councillor Gordon Ellis interjected that the old Town Hall should be painted and preserved.

A letter was read from the Annapolis Valley Affiliated Boards of Trade that if there is to be no funds requested for capital expenditures for the Tourist Bureau than more than the $800 for operating expenses can be requested. This will be dealt with by Council.

Mention was made of a new brochure for Digby and it was suggested that historical inquiries from school students might be passed on to students here for reply.

Motion To Abolish Transfer Tax

Councillor Eileen Chipman gave notice to the Digby Town Council on Monday evening that she will make a motion at the next Council meeting to abolish the property transfer tax.

By regular motion a resolution proposing that Tideview Terrace be exempt from town taxes was passed and will be forwarded to Joe Casey, M.L.A., before it is presented for reading in the legislature. The three representatives of the Town on the Tideview Terrace Boards, Councillors Phillip Robertson, Eileen Chipman and Guy VanTassell answered questions for information of the Council. Councillor Gordon Ellis felt that they should know more about the financial situation and was told that all he has to do is request it. Mr. Robertson figured that about 15 more beds were needed to operate satisfactorily financially. Staffing he said is according to specifications and most are paid only the minimum wage.

By regular motion, the Council on Monday night also approved a resolution to go before the House exempting the Digby Recreation Commission from town taxes. Total debt of the Commission today is $6500 as reported by Councillor Reginald Hazelton who is chairman of the Commission.

An amendment to an Act to Incorporate the Digby Water Commission with regards to membership was requested by the Commission. An addition to the membership would increase the quorum to four. The additional would be from outside council. A motion to grant the Commission their request was passed.

SAVE-

Christmas Shopping

BARGAINS

VALUE CHECK'D

STEAK

ROUND BONELESS **STEAK** CUT FROM HIP lb. $1.44

BONELESS TOP ROUND OR SIRLOIN TIP **STEAK** CUT FROM HIP lb. $1.66

BONELESS EYE OF ROUND **STEAK** CUT FROM HIP lb. $1.98

BEEF **CUBED STEAK** lb. $1.78

PURITY **FLOUR** 20 lb. BAG $2.56

ALLENS **ORANGE JUICE** 48 fl. oz. TIN 38¢

IMPORTED CANADA No. 1 ICEBURG SIZE 24's **LETTUCE** EACH 39¢

CANADA FANCY BRITISH COLUMBIA RED DELICIOUS **APPLES** SIZE 100's 6 69¢

SCOTT **TOWELS**	2-ROLL PKG.	99¢
PURTEX **BATHROOM TISSUE**	2-ROLL PKG.	58¢
SCOTT **FAMILY NAPKINS**	60's	38¢
SCOTTIES **FACIAL TISSUES**	200-2 PLY	59¢
BABY SCOTT **DIAPERS**	REGULAR 30's SUPER 24's EA. PKG.	$2.39
TANG ORANGE FLAVOR **CRYSTALS**	PKG. OF 4 3½ oz.	99¢
JELL-O POWDER	3 oz. PKG.	28¢
DREAM WHIP	3 oz. PKG.	69¢
MAXWELL HOUSE INSTANT **COFFEE**	10 oz. JAR	$2.27
BRIGHT'S CANADA FANCY GRADE **TOMATO JUICE**	48 oz. Fl. oz. TIN	63¢
MAPLE LEAF **VIENNA SAUSAGE**	4-oz. JARS	2/89¢
DR. BALLARD'S **DOG FOOD**	BEEF, BEEF & CHEESE LIVER, CHICKEN 15 oz. TIN	25¢
YORK CANADA FANCY GRADE **KERNEL CORN**	WHOLE 12 Fl. oz. TINS	2/89¢
AVON CANADA CHOICE GRADE **DESSERT PEARS**	19 Fl. oz. TIN	55¢
AVON CANADA CHOICE GRADE WAX OR GREEN **BEANS**	19 Fl. oz. TINS	32¢
AVON CANADA FANCY GRADE **APPLE SAUCE**	19 Fl. oz. TINS	42¢

FRENCH'S **HAMBURG FIXINS**	6.7 to 7 oz. PKG	59¢
CADBURYS **CHOCOLATE CHIPS**	12 oz. PKG.	$1.09
SAVE-EASY **BOOK MATCHES**	50's	34¢
WESTINGHOUSE BUDGET **LIGHT BULBS**	40, 60, 100 WATT PKG. OF 2	59¢
RAY-O-VAC FLASHLIGHT **BATTERIES**	2D2 PKG. OF 2	69¢
RAY-O-VAC TRANSISTOR **BATTERIES**	SIZE D & C PKG OF 2	89¢
RAY-O-VAC TRANSISTOR **BATTERIES**	SIZE AA PKG. OF 4	$1.19
MARK 10 FILTER OR REGULAR BELVEDERE FILTER, MENTHOL **CIGARETTES**	KING SIZE 20's 25's	CARTON $5.68

BAKERY SPECIALS

BRAN **MUFFINS**		6/59¢
LEMON **CREAM CAKES**	8"	$1.59
RASPBERRY TURNOVERS		4/79¢

EASY

MEATS

(CANADA GRADE "A" BEEF)

SIRLOIN, T-BONE OR PORTERHOUSE CUT FROM BEEF LOIN lb. **$1.76**

CHIPPIN'S KINGS BRAND RINDLESS **BACON** 1-lb. V.P. PKG. **$1.39**

BONE IN **RUMP ROAST** CUT FROM HIP lb. **$1.44**

CHIPPIN'S COUNTRY STYLE BEEF & PORK **SAUSAGES** lb. **75¢**

SWEET PICKLED **PORK RIBLETS** lb. **69¢**

SWIFT PREMIUM **WIENERS** 1-lb. V.P. PKG. **65¢**

FROM OUR DELI

HYGRADE **POTATO SALAD** lb. **55¢**

HYGRADE **COLE SLAW** lb. **55¢**

HYGRADE COOKED **HAM** SLICED lb. **$1.89**

HYGRADE ALL BEEF **SALAMI** SLICED lb. **$1.29**

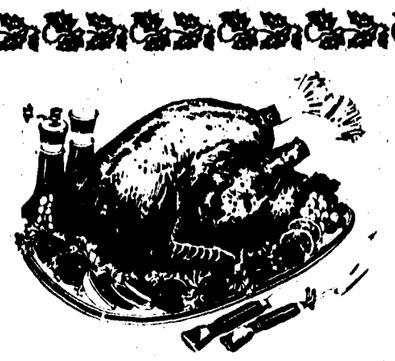

AUSTRAL CANADA CHOICE GRADE **PEACHES** HALVES & SLICED 28 Fl. oz. TIN **58¢**

MAXWELL HOUSE **COFFEE** 1-lb. REG. BAG **$1.29**

Frozen Foods

BIRDSEYE **COOL WHIP** 16 oz. Pkg. **49¢**

McCAIN MIXED **VEGETABLES** 2 lb. PKG. **83¢**

KRAFT **CHEEZ WHIZ** 16 oz. JAR **$1.35**

OCEAN MAID LIGHT FLAKED **TUNA** 6 oz. TIN **54¢**

POST **SUGAR CRISP CEREAL** 9 oz. PKG. **75¢**

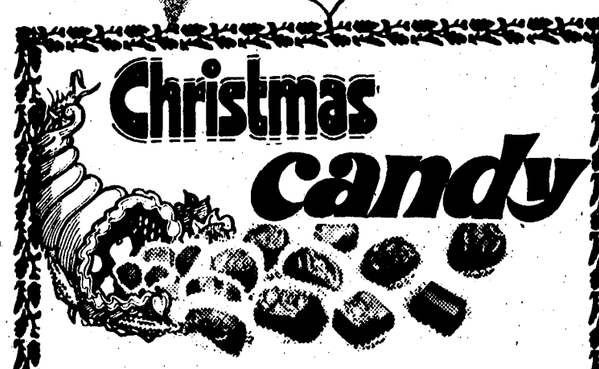

DIPLOMAT **CHOCOLATES** 12 oz. PKG. **$1.09**

ROWNTREES **CHOCOLATE BARS** REG. SIZE 4's **59¢**

DIPLOMAT **CHERRY CHOCOLATES** 12 oz. PKG. **$1.49**

GANONGS CREAMS & JELLY **CANDIES** 2 lb. PKG. **$1.89**

SAVE-EASY

THE *Friendly* FAMILY SUPERMARKETS

DIGBY SAVE-EASY

EVANGELINE SHOPPER'S MALL

Down On The Islands

Freeport
(Mrs. Virginia Crocker)

Rev. K. H. Daw, Guysborough County, was in the Village to conduct the funeral service for the late Leonard Hewitt.

Friends of Betsy and Craig Stewart might like to congratulate them on the birth of a 9 lb. 13 oz. boy Zephyr Paul, born in Mass. recently.

Mrs. Alton MacNeill (Violet) and Mrs. Kingsley Campbell (Eleanore) celebrated their birthdays together with an "open house" at the MacNeill residence. These two ladies having a birthday on the same day have been celebrating together for the last few years. Many of their friends and relatives called to wish them both a "Happy Birtnday" and to have a slice of birthday cake and the other goodies being served. Mrs. MacNeill's daughter, Venna, Mrs. Veionette's grandaughter Dena, Dartmouth, Nova Scotia were there for the occasion and helped serve. Many more Happy Birthdays ladies.

Mrs. Evelyn Crocker and friend, Halifax, spent a few days at Mrs. Crocker's home here.

Gene Cann has closed his home for the winter months and is visiting with his daughter, Mrs. Como, Digby Neck.

We are all sorry to hear of the illness of little Annette Prime, youngest daughter of Mrs. Vera Prime. She is in hospital at Halifax undergoing treatments. Mrs. Prime has been in Halifax with her and has been staying with another daughter, Miss Kathy Prime, who is living and working in Halifax. We wish the best of everything for the recovery for Annette.

The Parent-Teacher night held at the Islands School recently saw a good turn out of parents to talk with the teachers and get a report of their children's progress in school. Coffee, sandwiches and sweets were served in the Home Economics room to the parents. Afterwards about 20 people spent the rest of the evening playing Progressive 45s sponsored by the Home and School. Mrs. Judy Stanton and Mrs. Boyd Outhouse tied for first place in the Ladies score and Mr. W. Crocker for the mens.

Lunches were served afterwards.

A Christmas party is planned for the next meeting of Fair Isle Rebekah Lodge and it is hoped a good many of the members will be able to attend.

At the December meeting of the Islands Home and School it was voted to give $10.00 to each Primary room teacher to buy treats for her class for Christmas. The next meeting members are to try and see how many new members they can bring to join with the group. It is felt that there are many parents with children in school who could take part in the Home and School and we urge some of these people to attend to help the Home and School with its work. A Christmas Party was held after the business meeting with games, gift exchange, followed by a "Christmas Tea".

Mrs. Mildred Bates, Mrs. Verna Bates and Mrs. Eunice Moore have returned home after visiting in Mass. for two weeks.

Mrs. Mary Monroe, Digby, spent a few days with her grandaughters, Pansy and Pam Prime during their mother's absence.

Mr. and Mrs. Cecil Crocker have moved into the home of the late Cecil Prime.

Mr. and Mrs. Floyd Campbell spent a day in Yarmouth recently.

Miss Peggy Prime, Halifax, spent a weekend with her parents, Mr. and Mrs. Daniel Prime.

Mr. and Mrs. William Titus and family, Victoria Beach, visited at Freeport recently with their friends and relatives.

Mr. and Mrs. Allison Morehouse spent the weekend with their son, Mr. Michael Morehouse, Liverpool, Nova Scotia.

Friends of Mr. Charles Young will be glad to know that he arrived home on Saturday after spending a few weeks at the Digby Hospital. We hope that he will continue to feel better after his illness.

Mr. James Prime, Halifax, visited the Island this weekend.

Mr. and Mrs. Warner, N. J., spent a few days at their home here recently.

Dr. Robert Malenson, Cape Cod, Mass., spent a few days on the Island recently.

Tiverton
(Mrs. John Outhouse)

Lee Outhouse and Marty Elliott motored to Digby where they visited Rev. D. Hapeman of the Wesleyan Church in that area. They also called on Mr. and Mrs. G.Carman at North Range, N.S. Mr. Carman was formerly on the teaching staff at Islands Consolidated School.

Mr. John Outhouse spent a Saturday at the home of Rev. and Mrs. Merle Zimmerman. Rev. "Bill" Weale of P.E.I. was guest at the same home.

Mr. John Outhouse attended the service at the Christian Church at Weymouth on Sunday and was supper guest at the home of Dixon Mullen at Havelock.

Rev. Robert Johnson of Halifax was guest speaker of Tiverton Christian Church on Sunday morning. Mrs. Johnson accompanied him. They were guests at the home of Mr. and Mrs. Robert Ruggles.

Miss Brenda Guier, employee of Maritime Tel & Tel at Digby who visited her parents, Mr. and Mrs. Lloyd Guier during the telephone strike, spent the long weekend at Boston where she visited Stephen Small who is employed with Jerry DeBorst, former manager of Connor Brothers fish plant at Freeport, N.S. While in the area she also visited relatives and friends. She was accompanied to Yarmouth by her parents, Mr. and Mrs. L. Guier.

Mrs. David Hackett of Timberlea, Halifax Co. spent several days with her parents, Mr. and Mrs. Earl Leeman.

It is with regret Tiverton residents said good-bye to Rev. K. Daw who had been the pastor in Tiverton, Central Grove and Freeport United Baptist Churches. He held regular weekly prayer services, and church service each Sunday at Tiverton. His many friends in this area wish him and his family God's blessings of good health and happiness in his new pastorate.

John P. Outhouse spent several weeks at Charlottetown and surrounding area. He visited his son, Lou, student at Maritime Christian College and attended a farewell party held for Rev. Ivan Raynor and Mrs. Raynor and their two children, Tanya and Brian, at the Maritime Christian College. Rev. and Mrs. Raynor and family are leaving their home and church at Murray River where Mr. Raynor has been pastor of the Christian Church for the past seven years. He has accepted a pastorate at Saint John, N.B.

Mrs. John Outhouse and sons, Fraser and Lee, visited her son Joseph Outhouse, patient at V. G. Hospital, Halifax. They were happy to find him out of traction, propped up in a wheel chair eating his dinner. This was his second day up in about eleven weeks.

Sympathy is extended to the family of the late Vernon Perry of Freeport.

Mr. and Mrs. Lloyd Ossinger, accompanied by his mother, Mrs. Calvin Ossinger and Miss Rose Parsons spent a few days in Melrose, Mass., where they visited their aunt, Mrs. Hazel Monaghan.

Miss Florence Outhouse, Kentville, and Miss Mildred Outhouse, nurse in training at Yarmouth, Nova Scotia, spent the weekend with their mother, Mrs. Gwen Outhouse.

Craig Buckman, Dalhousie University, spent thanksgiving weekend with his parents, Mr. and Mrs. Delbert Buckman.

Mr. and Mrs. Robert Ruggles visited friends at Halifax recently and called on Joseph Outhouse at V. G. Hospital.

Edwin Ossinger held Sunday evening service in the United Baptist Church. A Choir was in attendance.

The following week the morning service was presented by John Outhouse.

Weekly Prayer meeting services are being conducted Tuesday evenings by members of the Pairs and Spares. They hold weekly meeting Thursday evening.

Minister Floyd Gail of Weymouth held Sunday morning service in the Christian Church. Following the service he visited at the home of Mr. and Mrs. John Outhouse.

Minister Floyd Gail held the Fisherman's service in the Christian Church prior to the lobster fishing season. Rev. Merle Zimmerman had been scheduled to hold the service. However Rev. Zimmerman was hospitalized at the time. It is hoped he is well on the way to recovery.

A pink and blue baby shower was held for Mrs. Gregory Perry in the I. O. O. F. hall at Tiverton. The evening was spent playing Bingo. Mrs. Perry received many lovely gifts for her wee son, "Braddy."

A number of residents attended the Pink and Blue baby shower held for Mrs. Dorothy Ossinger at the home of Mrs. Orland Guier at Central Grove.

Sympathy is extended to the family of the late Delbert Clifford.

We are pleased to report that Mrs. Donna Ossinger and Alvertus Outhouse who underwent surgery at Yarmouth hospital have returned home.

Mr. and Mrs. John Outhouse, son Lee, daughter Mrs. Verona Munroe of Freeport with her son James, also Mrs. Fraser Outhouse and children motored to Halifax where they visited their son, Joseph Outhouse, who is a patient in the Rehabilitation center. Mr. Outhouse is undergoing various exercises. Mr. and Mrs. Emerson Outhouse also Mr. and Mrs. Thomas E. Outhouse have recently visited Mr. Outhouse at the Rehabilitation center.

Mrs. Herbert Cossaboom recently visited her mother, Mrs. LeRoy Wagner, at Riverdale, Nova Scotia.

Mr. and Mrs. Floyd Crocker are visiting her parents, Mr. and Mrs. Murray Outhouse and family, at Boar's Head.

We are pleased to report Mrs. Henry Prime is recovering from a broken ankle which occured when she fell at her home recently.

I. A. H. Club Organized

I. A. H. (I Am His) club was recently organized by Mrs. Herbert Cossaboom of Tiverton Christian Church. The group, comprised of eight pre-teen girls of both the United Baptist Church and the Christian Church of the area, meet once a week at the home of Mrs. Cossaboom. The evening begins with a devotional program followed by crafts. The leader said they are presently engaged in making Christmas wreaths.

Mrs. Cossaboom said the girls are really interested in the club and are enthusiastic singers. They have sung during Sunday morning church service, and expect to participate in the Christmas concert scheduled to be held in the Christian Church, Sunday evening December 21.

Rossway

Mr. and Mrs. Mike Isaacs of Souths Cove spent Thursday evening with Mr. and Mrs. Waters Comeau.

Mr. and Mrs. Waters Comeau were "candle light" supper guests on Saturday at the home of Mr. and Mrs. Les Comeau.

Eight and a half tables of cards were played Tuesday evening at the Community Hall. Mrs. Edna Stark of Mount Pleasant won the door prize and Waters Comeau won the cake, donated by Mrs. Trueman Wentzell and which he had cut and served with the refreshments.

Westport

Mr. and Mrs. Everett Pugh and fmaily, Kentville, were visitors of his parents, Mr. and Mrs. Murray Pugh.

Mr. and Mrs. John Swift, Digby, were visitors of their son, Mr. Richard Swift and Mrs. Swift on Saturday.

Mrs. Coleman Dakin, Digby, spent Saturday visiting with Mrs. Susie Glavin.

Visitors of Mrs. Mary Bigelow and Nathaniel were her daughter, Mrs. Kirkpatrick, Dr. Hugh Kirkpatrick and daughter, Jane, of Sydney, Cape Breton Island.

Weekend visitors of Mrs. H. H. Williamson were Mr. Williamson of Digby, son Rick Williamson of Halifax, daughters Miss Heather Williamson of Deep Brook and Miss Sheree Williamson of Middleton; Mr. and Mrs. Stuart Morencey, Deep Brook; Miss Shelly Morencey; and Wilbur Morton of Yarmouth and Miss Margaret Wamboldt of Armdale.

Sandy Cove
(Gloria Trask)

Ian Gidney left on Friday to return to his home in Lahr, Germany after spending three weeks with his aunt and uncle, Mr. and Mrs. Austin Morehouse.

Austin Morehouse has returned home after spending a week with his brother, Mr. and Mrs. Blair Morehouse and family, Saint John, N.B.

Mrs. Gladys Jeffrey has returned home from Digby General Hospital.

Sorry to report Miss Louise Bond is a patient at Digby General Hospital.

Mr. and Mrs. Boyd Bishop spent Friday in Halifax on business.

Mr. and Mrs. Seldon Merritt spent a few days with their son, Mr. and Mrs. Thomas Merritt and family.

Lobster Boat Demolished

A small lobster-fishing boat parted four lines at Tiverton and was completely demolished during recent heavy winds.

The boat, the "Nibby Girl" owned and operated by Henry Prime of Tiverton, was secured with four lines to fishing draggers that were tied up to the Fishermans Wharf at Tiverton. The boat parted its tethers during a heavy wind storm and was driven against the shore where it was completely demolished.

Henry Prime got up early, about two or three a.m. to tend the boat when he discovered it was not at its mooring. After searching for a time he located it on the rocks near a fish house where it had been driven by the force of the wind.

Mr. Prime and his mate, Leonard Howard of Freeport, N.S. lobster fished in St. Mary's Bay.

Mr. Prime operates a dragger during the summer months. He is married and has four children.

$451 For Westport Centre

The Westport Recreation Auxiliary held a Tea and Bazaar in the I. O. O. F. Hall on Saturday afternoon, December 6. The hall looked attractive with a tree on the stage and other Christmas decorations. Christmas music played in the background. At the bazaar table were hand made articles, home baking, pickles, fudge and other articles for sale.

The buffet table was laden with delicious food and pouring at the tea and coffee were Mrs. Wilfred Swift and Miss Myrna Garron.

During the afternoon, ticketed articles which had been on display for sometime were drawn for. Earlier this year a quilt top had been donated by Mrs. E. B. Pugh and quilted by ladies of the community. The quilt was won by Miss Betty McDormand and drawn by John Swift; Big Jim Kung Foo Studio won by Sean McDormand and a Barbie Country House won by Heidi Titus were both drawn by Jim Maclauchlan; Money Tree won by Floyd Graham and drawn by Al Mount. The last three articles were placed there by the Auxiliary. A door prize of a Christmas Tree cake made and donated by Mrs. Danny Kenney was won by Miss Jackie Thompson and drawn by Mr. Ray Tudor.

When the afternoon was over the amount earned was $451.00 The auxiliary members were pleased with the response, for those who had donated money, food for the buffet table, for all the articles for the bazaar, to all who had helped in any way to make the day a big success.

The money earned is to benefit the community because it is being used to help some way in the Fire Hall and Recreation Centre which is now being erected in the village. When weather permits men are busy putting the dome type building together.

Center Plans Conform With $25,000

A regular meeting of the Digby Neck Fire Commission was held at the Sandy Cove Community Hall on Friday, December 5, 1975.

Frank Titus, Vice-President, presided.

Several special meetings have been held since the news that the L.I.P. grant of $25,000. was to be given. Many plans had to be changed to conform to the smaller amount. Plans are now being made to build a 60 x 100 firehall-recreation center. This will house the trucks and give a 60 x 70 space for recreation. The project will be started prior to January 26 and is expected to be completed by June 30, 1976. Depending on weather, the project may have to shut down during the bad months, but the firehall-recreation center will be a reality.

Location for the center was the prime consideration.

Two offers of land had been made and a poll was taken to have the people designate their preference as to location. When the poll was counted it was almost an even choice with a small majority for the Lake Midway area. The Commission decided that it would be better to buy a piece of property, with view to future expansion. This has been done and the firehall-recreation will be at the half-way point of the Fire District. This will be on the top of Sandy Cove Hill.

In the meantime the Sandy Cove Community Hall is being used by the Department for its 'bingo parties'. The December 13th date has been given over to the Auxiliary for their Christmas show, but it will be business as usual on Saturday, December 20th.

Door prize winners have been Heather Crocker, Kim Van, Muriel Elliott and Kathy Clayton. The afghan, donated by Nellie Varner, was won by Mary Ann Wilson and a turkey, donated by Little River Trading Post, was won by Donald Addington. Antother turkey, also donated by Little River Trading Post, will be raffled at the December 20th bingo. Jackpot prizes were won by Maxine Comeau and Alberta Hersey.

Mrs. Frost Hostess To W.M.S.

Mrs. Edgar Frost was hostess to the Little River Baptist Women's Missionary Society when a combined regular meeting and the Women's Day of Prayer was held. The program was planned and led by the president, Mrs. Rupert Trask.

Mrs. George Theriault was in charge of devotional and Mrs. J. Kaulback and Mrs. Gregory Denton were in charge of prayer-time.

Refreshments were served by Mr. Trask and co-hostess, Mrs. Muriel Denton.

A.T.V. MOVIES

Thursday
1:00 p.m.
THE TRACKERS—A man is determined to find the person who murdered his son and kidnapped his daughter.
STARS: Sammy Davis, Jr., Julie Adams.

1:00 a.m.
PATCH OF BLUE—Young 18 year old blind girl falls in love with a Negro business man.
STARS: Sidney Poitier, Shelly Winters.

Friday
1:00 p.m.
IN SEARCH OF AMERICA—A family searches for comtemporary values in today's fast-moving world.
STARS: Vera Miles, Jeff Bridges.

9:00 p.m.
SARAH T PORTRAIT OF A TEEN-AGE ALCOHOLIC—A moving story of the number one problem in schools today - Alcoholism. A 15 year old girl starts drinking secretly when she has difficulty coping with a new life with her mother and step-father after her parents divorce. After being rejected by her new friends, she drinks steadily until she cannot go through a day without drinking.
STARS: Linda Blair, Vera Bloom, William Daniels, Larry Hagman, Michael Lerner.

1:00 a.m.
CHRISTMAS TREE—When son of wealthy man contacts radiation poisoning and given only a few months to live, father devotes full time to the boy.

Saturday
9:00 p.m.
HEIDA -Information not available.

1:00 a.m.
SEARCH—Story of a space-age detective whose international movements are monitored and directed by a mission control centre as he investigates the disappearance of a famous gem collection.
STARS: Hugh O'Brian, Elke Sommer, Burgess Meredith.

Monday
1:00 p.m.
THE PIGEON—Private investigator tries to help a girl and her mother not knowing they are running from "The Family'. When the girl is kidnapped as a hostage, his partner betrays him and they are almost killed.
STARS: Sammy Davis, Jr., Dorothy Malone, Pat Boone, Ricardo Montalbon.

7:30 p.m.
YOUNG AT HEART—Musical arranger elopes with composer's fiancee but finds the going tough.
STARS: Frank Sinatra, Doris Day, Gig Young.

Tuesday
1:00 p.m.
TREASURE OF MACUBA—A sailor leaves him part of a map leading to one million dollar treasure. He goes to Macuba where he finds violence, treachery, and love.

The Magic Of Christmas

Thursday, Dec. 25th 12:00 Noon

An hour of nostalgic music, stories and memories hosted by actor Don Murray, and starring Pat Boone comedian Jackie Vernon, singing group "The Little People", and ventriloquist Shari Lewis and her puppets Lambchop, Charlie Horse and Hush Puppy.

Don Murray tells the story of Silent Night and gathers The Little People around him for the poem "The Night Before Christmas". Pat Boone reminisces about childhood memories of family traditions, and joins Don for a look at different Christmas tree decorations around the world.

The program also features music by folk group The Free Design and the Max Davey Singers and Orchestra. Favorites like "Rudolph The Red Nosed Reindeer", "Away In A Manger", "O Holy Night" and "I'll Be Home For Christmas" capture the special warmth and magic of the Christmas season.

The Calgary Philharmonic Christmas Show

Thursday, December 25th 8:00 p.m.

Versatile broadcasting personality Gord Kelly hosts this hour-long special of Christmas music performed by the Calgary Philharmonic Orchestra and Chorus, under the direction of guest conductor Harman Haakman.

Carols, Christmas classics and selections from some of the world's greatest composers are all part of this exciting musical presentation. Performances include traditional carols as well as memorable renditions of compositions by Schubert, and songs from the film "The Sound Of Music".

Pufnstuf

Friday, December 26

9:00 p.m.

Based on the acclaimed TV series "H. R. Pufnstuf", this unusual and innovative fantasy combines witches and real-life youngsters with animal characters created through the extraordinary skill of puppeteers Sid and Mary Krofft. The strong cast features Jack Wild as Jimmy who stumbles, quite literally, into a talking boat which takes him on a trip to Living Island. There he meets the mayor, a dragon-like character with the unlikely name of H. R. Pufnstuf. Martha Raye and the late Cass Elliott give colorful performances as Boss Witch and Witch Hazel respectively.

TVLOG

Sam The Bear, Tim, and all their puppet friends from ATV Funtime take time out from their busy schedule for a photograph. ATV Funtime is seen Saturdays at 8:00 a.m. on the ATV System.

Holiday Treats

RASPBERRY PEACH COMPOTE

2 pkgs. frozen raspberries, thawed
8 peach halves, drained
3 egg whites
6 tablespoons sugar

Beat egg whites until stiff but not dry. Gradually beat in sugar until smooth and glossy. Place peaches, cut side up, in shallow baking dish; top each with a spoonful of meringue. Bake at 450 degrees for 5 minutes. Place raspberries in serving dish; remove peaches carefully from dish and float on raspberries.

WIPE UP

When cooking the big holiday meal re: mber to wipe up grease splatters or spills from the kitchen floor promptly to prevent slipping-and flash fires. Your best tool: A damp sponge sprinkled with sal soda concentrated. Sal quickly emulsifies grease.

CHRISTMAS IN MID-SUMMER

In Central and South America, where the holiday comes in midsummer, Santa Claus and Christ: as trees are seldom seen. But after midnight mass on Christmas Eve, or at dinner on Christmas Day, families gather to enjoy the traditional roast suckling pig and their wide assortment of desserts.

For Holidays

FESTIVE CHEESEBREAD SPECIAL TREAT

1 cup milk
3 tablespoons sugar
1 tablespoon salt
1 tablespoon shortening
2 pkgs., active dry yeast
1 cup warm water
1 cup grated cheddar cheese
4½ cups sifted flour

Scald milk, add sugar, salt, and shortening; let stand until luke warm. Dissolve yeast in warm water. Combine with the milk mixture. Add cheese and flour; blend well. Cover batter and set in a warm place for 45 minutes. Stir the batter down and beat for half a minute. Pour into greased 1½ quart casserole or two 9 x 5 loaf pans. Bake uncovered at 375 degrees for one hour.

For Holiday Treat

LEBKUCHEN ROUNDS ARE FAVORITE

1 cup honey
¾ cup brown sugar
1 beaten egg
1 Tablespoon lemon juice
1 teaspoon grated lemon peel
2¼ cups sifted flour
One-third cup chopped almonds, whole almonds and citron for decorating
½ teaspoon soda
½ teaspoon allspice
½ teaspoon nutmeg
1 teaspoon cinnamon
½ teaspoon cloves
One-third cup choppped citron

Bring honey to boil, then cool. Add brown sugar, egg, lemon peel and juice. Sift flour with soda and spices and stir into honey mixture. Add chopped citron and almonds. Store overnight in refrigerator. Roll out to one half inch thickness; cut into 4-inch rounds. Decorate with blanched almonds arranged as petals of a daisy with a round piece of citron or angelica for the centre. Bake at 400 degrees about fifteen minutes. Brush with glazing icing - confectioners' sugar and water - immediately after taking from oven.

Life's Scales

There is a legend of a Goblin who made an annual pilgrimage among the people at Christmastime, evaluating their thoughts and deeds by their weight. One day the Goblin saw a man with a new automobile, which he had purchased for himself and family as a Christmas token. Here, thought the Goblin, is something very valuable. So he put it on the scales, but, to his dismay, it weighed nothing.

Next he saw a boy who appeared very happy. "Why are you so glad?" asked the Goblin. "I'm going to get a lot of nice things for Christmas - I know, because I've seen them in the closet," said the boy. The Goblin put them all on the scales, but they weighed nothing.

There was a young girl who was frowning. "What are you frowning for?" asked the Goblin. "Oh, a friend of mine gave me a little old handerchief for Christmas last year, and I'll have to give her one this year because she will expect it." The Goblin put the handkerchief on the scales, but it weighed nothing.

The Goblin looked up and saw a richly attired woman sitting at a window knitting. "What are you doing?" he asked. "I am knitting a scarf for a sick friend who is cold and miserable," said the woman. "There isn't a scarf in all the stores that I care to give her, so I am knitting one." The Goblin put the scarf on the scales and it weighed very much.

Looking down the street, the Goblin saw an aged couple carrying a well-fitted basket between them. He approached the couple, and saw that they were very poor. "Where are you taking that basket of food?" he asked. "To a kindly friend," said the man. "But do you not need this for yourselves?" asked the Goblin.

"We can spare it; besides, our food tastes better when we divide it with those who need it worse than we do," was the answer. The Goblin put the basket on the scales, and it weighed to the limit of the scales.

Ancient Legend

An ancient Italian legend tells of the Three Wise Men stopping to ask directions of an old woman, Befana. They invited her to go with them to worship the new born King, but she would not leave until she had swept her house and baked her bread. So the Wise Men left without her.

When her housework was finished, Befana packed a basket of toys for the Christ Child and set out after the Wise Men, but she never overtook them. So every Christmas she searches for the Christ Child with her basket of toys, leaving gifts for the children in each house.

THURSDAY, DECEMBER 11

C.H.S.J.	A.T.V.
8:00 Mon Ami-Friendly Giant	7:00 Univ. of the Air
8:30 Ed Allen Time	7:30 Trouble with Tracy
9:00 Mr. Dressup	8:00 Canada AM
9:30 Nova Scotia Schools	9:30 Romper Room
11:00 Sesame Street	10:00 Yoga
12:00 Bob McLean Show	10:30 Definition
12:30 Mid-Day Report	11:00 It's Your Move
12:34 Hollywood Squares	11:30 Women's Show
1:00 Movie Matinee "MORGAN"	12:0 Cartoons
2:30 Take Thirty	12:30 Brady Bunch
3:00 Celebrity Cooks	1:00 Midday Matinee
3:30 Wilful Widow	2:30 What's the Good Word
4:00 Magazine	3:00 Celebrity Dominoes
4:30 Vision On	3:30 Another World
5:00 Hogan's Heroes	4:30 Flintstones
5:30 New Brunswick Today	5:00 Gilligan's Island
6:00 Evening Report	5:30 I. D.
6:30 Rockford Files	6:00 News-Weather-Sports
7:00 Match Game	6:30 Price is Right
8:00 Carol Burnett	7:00 The Jeffersons
9:00 Thursday Night Movie "CONFESSIONS OF A POLICE CAPTAIN"	7:30 Bob Newhart
10:30 Newscope	8:00 TBA
11:00 The National	8:30 Excuse My French
11:20 Final Report	9:00
11:35 I Saw That	9:30 Streets of San Francisco
12:00 Merv Griffin	10:30 Maclear
	11:00 Harry O
	12:00 Local News
	12:30 Larry Solway
	1:00 Thursday Late Show

FRIDAY, DECEMBER 12

C.H.S.J.	A.T.V.
8:00 Mon Ami-Friendly Giant	7:00 Univ. of the Air
8:30 Ed Allen Time	7:30 Trouble with Tracy
9:00 Mr. Dressup	8:00 Canada AM
9:30 Nova Scotia Schools	9:30 Romper Room
10:00 Canadian Schools	10:00 Yoga
10:30 Nova Scotia Schools	10:30 Definition
11:00 Sesame Street	11:00 It's Your Move
12:00 Bob McLean Show	11:30 Women's Show
12:30 Mid-Day Report	12:00 Cartoons
12:34 Hollywood Squares	12:30 Brady Bunch
1:00 Movie Matinee "REQUIEM FOR A SECRET AGENT"	1:00 Midday Matinee
2:30 Take Thirty	2:30 What's the Good Word
3:00 Celebrity Cooks	3:00 Celebrity Dominoes
3:30 Edge Of Night	3:30 Another World
4:00 Magazine	4:30 Flintstones
4:30 Coming Up Rosie	5:00 Gilligan's Esland
5:00 Hogan's Heroes	5:30 I.D.
5:30 New Brunswick Today	6:00 News-Weather-Sports
6:00 Evening Report	6:30 Price is Right
6:30 Space 1999	7:00 Funny Farm
7 30 Match Game	7:30 Bobby Vinton Show
8:00 Mary Tyler Moore	8:00 Sanford and Son
8:30 M.A.S.H	8:30 Friday Mystery Movie:
9:00 Wayne & Shuster	10:30 Grand Old Country
10:00 Police Story	11:00 Petrocelli
11:00 The National	12:00 CTV News
11:20 Final Report	12:20 Local News
11:30 Merv Griffin	12:30 Larry Solway
	1:00 Late Show

SATURDAY, DECEMBER 13

C.H.S.J.	A.T.V.
8:00 Nic 'N' Pic	8:00 ATV Funtime
8:30 Hi Diddle Day	10:30 Fantastica
9:00 Miss Ann	11:00 Kidstuff
10:00 Circle Square	12:00 Let's Go
10:30 Lone Ranger	12:30 Funtown
12:00 CBC Curling Classic	1:30 Tree House
1:00 Saturday Movie Matinee - Double Feature- "Don't Raise The Bridge" "Ski Fever"	2:00 Wonders of the Wild
4:30 Stationary Ark	2:30 Horst Koehler
5:00 Howie Meeker	3:00 Outdoor Sportsman
5:15 Cartoons	3:30 George Hamilton IV
5:30 Talent Parade	4:00 You Really Can
6:00 Laurel & Hardy	4:30 All-Star Wrestling
6:30 Welcome Back Kotter	5:30 Wide World of Sports
7:00 Barney Miller	7:00 ATV Weekend News
7:30 Hawaii Five-O	8:00 Emergency
8:30 Phyllis	9:00 Academy Performance
9:00 National Hockey	11:00 Confrontation
11:30 Ceilidh	12:00 CTV News
12:00 The National	12:20 Local News
12:15 Final Report	12:30 Larry Solway
12:25 Top Hat Theatre "Valley Of The Dolls"	

SUNDAY, DECEMBER 14

C.H.S.J	A.T.V.
7:30 Crossroads	8:30 Univ. of the Air
8:00 The Church Today	9:30 Children's Special
8:30 The Master's Touch	11:30 Rex Hunbard
9:00 Jimmy Swaggart Show	12:30 Mass for Shut-ins
9:30 Rex Humbard	1:00 Day of Discovery
10:30 Atlantic Week	1:30 Faith and Music
11:00 A Meeting Place	2:00 Oral Roberts
12:00 Scintillating Science	2:30 Garner Ted Armstrong
12:30 Topic	3:00 Agape
1:00 New Life	3:30 Norm Perry
1:30 The Onedin Line	4:30 Claire Olsen
2:30 Who's New?	5:00 Lawrence Welk
3:00 Tommy Banks	6:00 Untamed World
4:00 Country Canada	6:30 Question Period
4:30 Hymn Sing	7:00 Let's Make A Deal
5:00 Billy Liar	7:30 Doc
5:30 Gospelaires	8:00 Six Million $ Man
6:00 World Of Disney	9:00 Cher
7:00 The Beachcombers	10:00 Kojak
7:30 Irish Rovers	11:00 W-5
8:00 The Waltons	12:00 CTV News
9:00 Performance	12:20 Local News
10:00 Marketplace	12:30 Larry Solway
10:30 Ombudsman	
11:00 The National	
11:15 The Nation's Business	
11:20 Final Report	
11:35 Niven Miller	

MONDAY, DEC. 15

C.H.S.J.	A.T.V.
8:00 Mon Ami-Friendly Giant	7:00 Univ. Of the Air
8:30 Ed Allen Time	7:30 Trouble with Tracy
9:00 Mr. Dressup	8:00 Canada AM
9:30 Nova Scotia Schools	9:30 Romper Room
11:00 Sesame Street	10:00 Yoga
12:00 Bob McLean Show	10:30 Definition
12:30 Mid-Day Report	11:00 It's Your Move
12:34 Hollywood Squares	11:30 Women's Show
1:00 Movie Matinee "Enter Laughing"	12:00 Cartoons
2:30 Take Thirty	12:30 Brady Bunch
3:00 Celebrity Cooks	1:00 Midday Matinee
3:30 Edge Of Night	2:30 What's the Good Word
4:00 Magazine	3:00 Celebrity Dominoes
4:30 Coming Up Rosie	3:30 Another World
5:00 Hogan's Heroes	4:30 Flintstones
5:30 New Brunswick Today	5:00 Gilligan's Island
6:00 Evening Report	5:30 I.D.
6:30 Little House On Prairie	6:00 News, Weather, Sports
7:30 Match Game	6:30 The Price is Right
8:00 Rhoda	7:00 Good Times
8:30 Front Page Challenge	7:30 ATV Monday Movie
9:00 All in the Family	9:30 Maude
9:30 Chico & The Man	10:00 Joe Forrester
10:00 Newsmagazine	11:00 Pig and Whistle
10:30 Man Alive	11:30 One Day at a Time
11:00 The National	12:00 CTV News
11:20 Final Report	12:20 Local News
11:35 I Saw That	12:30 Larry Solway
12:05 Merv Griffin	

TUESDAY, DECEMBER 16

C.H.S.J.	A.T.V.
8:00 Mon Ami-Friendly	7:00 Univ. of the Air
8:30 Ed Allen Time Giant	7:30 Trouble with Tracy
9:00 Mr Dressup	8:00 Canada AM
9:30 Nova Scotia Schools	9:30 Romper Room
10:00 Canadian Schools - "Christmas Special"	10:00 Yoga
11:00 Sesame Street	10:30 Definition
12:00 Bob McLean Show	11:00 It's Your Move
12:30 Mid-Day Report	11:30 Women's Show
12:34 Hollywood Squares	12:00 Cartoons
1:00 Movie Matinee "Duffy"	12:30 Brady Bunch
2:30 Take Thirty	1:00 Midday Matinee
3:00 Celebrity Cooks	2:30 What's the Good Word
3:30 Edge Of Night	3:00 Celebrity Dominoes
4:00 Magazine	3:30 Another World
4:30 Electric Company	4:30 Flintstones
5:00 Hogan's Heroes	5:00 Gilligan's Island
5:30 New Brunswick Today	5:30 I.D.
6:00 Evening Report	6:00 News, Weather, Sports
6:30 Man & The City	6:30 Price is Right
7:30 Match Game	7:00 That's My Mama
8:00 Happy Days	7:30 Invisible Man
8:30 This Is The Law	8:30 Headline Hunters
9:00 Fifth Estate	9:00 Cannon
10:00 Doctor's Hospital	9:30 John Allan Cameron
11:00 The National	10:00 The Rookies
11:20 Final Report	11:00 Switch
11:35 I Saw That	12:00 CTV News
12:00 Merv Griffin	12:20 Local News
	12:30 Larry Solway

WEDNESDAY, DEC. 17

C.H.S.J.	A.T.V.
8:00 Mon Ami-Friendly Giant	7:00 Univ. of the Air
8:30 Ed Allen Time	7:30 Trouble with Tracy
9:00 Mr. Dressup	8:00 Canada AM
9:30 Nova Scotia Schools	9:30 Romper Room
11:00 Sesame Street	10:00 Yoga
12:00 Bob McLean Show	10:30 Definition
12:30 Mid-Day Report	11:00 It's Your Move
12:34 Hollywood Squares	11:30 Women's Show
1:00 Movie Matinee "Reluctant Saint"	12:00 Cartoons
2:30 Take Thirty	12:30 Brady Bunch
3:00 Celebrity Cooks	1:00 Midday Matinee
3:30 Edge Of Night	2:30 What's the Good Word
4:00 Land & Sea	3:00 Celebrity Dominoes
4:30 Coming Up Rosie	3:30 Another World
5:00 Hogan's Heroes	4:30 Flintstones
5:30 New Brunswick Today	5:00 Gilligan's Island
6:00 Evening Report 6:30	5:30 I.D.
7:30 Match Game	6:00 News, Weather, Sports
8:00 Nature Of Things	6:30 Price is Right
8:30 Musicamera	7:00 When Things Were Rotten
10:00 Upstairs-Downstairs	7:30 Return to Oz
11:00 The National	8:30 Counterpoint
11:20 Final Report	9:00 Wednesday Night Movie
11:35 Provincial Affairs	11:30 Sportsbeat '76
11:40 I Saw That	12:00 CTV News
12:00 Merv Griffin	12:20 Local News
	12:30 Larry Solway

ATV Highlights

SUNDAY, DEC. 14th
6:00 p.m.
UNTAMED WORLD
NAKURU—Untamed World travels to Lake Nakura in East Africa, one of the Last Great Bird Sanctuaries in the world, where 400 species of Birds and numerous animals live, safe from the intrusion of mankind. The Flamingo and Pelican are Two Species of Birds observed in this small but highly productiveLake environment.

9:00 p.m.
CHER—Guests: Hal Linden, Ruth Buzzi, and Glen Campbell.

MONDAY, DEC. 15th
11:00 p.m.
GRAND OLD COUNTRY—Guests: Dianne Leigh, Bob Regan, and Faron Young star.

11:30
PIG & WHISTLE—Guests: Syliva Thorne, Don Steele, and Peter Glenn. Host John Hewer.

WEDNESDAY, DEC. 17th
11:30 p.m.
SPORTSBEAT '76

RADIO GUIDE

RADIO HI-LIGHTS CKWM-FM dial 97.7

Saturday
6 am - Breakfast Show
9:10 am - Showcase
1 pm - Panorama
3 pm - Osborg's Choice
5 pm - Panorama
7:30 pm - Symphony Hall
9 pm - CBC Stage
10 pm - Music East
10:30 pm - Atlantic Symphony
11 pm - Maritime Magazine
11:15 pm - Music in the Night
Major newscasts 8, 9 am; 12:30, 6 pm.

RADIO HI-LIGHTS CKWM-FM dial 97.7

Monday to Friday
6 am - Breakfast Show
9:15 am - Music a la Carte
1 pm - Matinee Five
4:03 pm - Bob Kerr Show
Fri. Only - Canadian Concert Hall
Evening Programming from CBC
Mon - 6:30 Air Farce & Entertainers
8:30 - Identities
Tues - 6:30 Major Progression
8:03 - CBC Tuesday Night
Wed - 6:30 - Playhouse
7:03 - Bush & Salon
8:03 - Concern
Thurs.
8:03 - Themes & Variations
Fri. - 6:30 - Max Ferguson
7:03 - Warner's Wax Works
8:03 - Anthology
9:00 - Music East

RADIO HI-LIGHTS CKWM-FM dial 97.7

Sunday
7:15 am - Music for Sunday
8:30 am - Holland Calling
9:15 a.m. - Valley Baptists Presents
9:30 am - Maritime Gardener
9:45 am - Neighbourly News
10:00 am - Singspiration AM
11 am - Music for Sunday
11:30 am - Sunday Supplement
1:00 pm - Mormon Tabernacle Choir
1:30 pm - Showcase
5:30 pm - National Arts Centre Orchestra
6:15 pm - Report from Parliament Hill
6:15 pm - Music for Sunday
7 pm - Gilmour's Albums
8 pm - Singspiration PM
9 pm - Osborg's Choice
11 p.m. - Mormon Tabernacle Choir
11:30 p.m. - Music in the Night.
12 Mid. - Louis Armstrong Special
Major Newscasts 7, 8, 9 am; 12:30, 6. pm.

RADIO HI-LITES CKDY-1420

Sunday
7:15 am: Nevin Miller
7:30 am: People's Gospel Hour
8:30 am: Voice of Prophesy
9:15 am: Valley Baptists Present.
9:30 am: Maritime Gardener.
9:45 am: Neighbourly News.
10:00 am: Sunday Magazine.
11:00 am: Worship Service.
1:30 pm: Sunday Music.
5:30 pm: Salvation Army.
6:10 pm: Report from Parliament Hill
6:15 pm: Music for Sunday
8:00 pm: Singspiration
9:00 pm: Osborg's Choice.
11 pm Mormon Tabernacle Choir.
12 Mid: Louis Armstrong Special
Major Newscasts: 8, 9 am; 12:30, 6 pm.

RADIO HI-LITES CKDY-1420

Monday Friday
6-9 am: Breakfast Show
9-10 am: Don Hill
9:03 am: Morning Devotions
9:25 am: Trading Post
10-12 am: Ron Harrison
10:05 am: Bulletin Board
10:30 am: Phone & Sell
11:30 Monday: Pat Nowlan
Thursday: Coline Campbell
12:00 noon: Farm Show
1-3 pm: Rick Wyman
3-7 pm: Duncan McLeod
3:05 pm: Phone & Sell
5:03 pm: Fish Broadcast
7 pm: Peter Carter
8:45 pm. Rev. Perry Rockwood
9.03 pm: As It Happens
10:30 pm: Easy Listening Country Roads (Wed.)
Touch The Earth (Tues.)
News on the hour. Major newscasts 8 am: 12:30 6:00; 10:00 pm.

RADIO HI-LITES CKDY-1420

Saturday
6-9 am: Breakfast Show
9-12 am: Bob Billings
1 pm: School Shows
1:30-6 pm: Peter Carter
6:25 pm: Fundy Fisheries.
6:30 pm: Country Crossroads
7 pm: Glorytime
7:30-10 pm: Country Jamboree
10-12 pm: Saturday Music
News on the hour. Major newscasts 8 am; 12:30; 6 & 10 pm.

How Many Drinks

The liver breaks down about 90 per cent of alcohol a person consumes into usable food. The lungs and kidneys eliminate most of the remainder. But these human body processes need TIME to remove alcohol from one's system. In terms of usual alcoholic beverages, IT TAKES MORE THAN AN HOUR TO ELIMINATE EACH 12OZ. BOTTLE OF NORMAL STRENGTH BEER OR 1½ OZ. DRINK OF SPIRITS OR 3OZS. OF FORTIFIED WINE OR 5 OZS. OF TABLE WINE OR 2 OZS. OF LIQUEUR.

Some people seem to be able to "hold their liquor" better than others and this excuse is often aired by those who don't want to believe that a few drinks can seriously impair driving ability. Because of body weight, fatigue, emotional condition or a number of other reasons, individuals may show differing effects from drinking the same amount of alcohol. However, they may be equally impaired.

Another danger develops when the alcohol starts to "wear off." A person can easily convince himself that he no longer feels the effects and is perfectly sober. This state of mind is a delusion. The individual is comparing his peak feeling of impairment with the declining impairment that he feels as his body eliminates the alcohol from his blood. But he is not sober. He is only making a dangerous comparison.

OLD WIVES' TALES

Most of us have tried them at one time or another...-black coffee, cold showers, taking a jogaround the block. But we must recognize them for what they are...old wives tales. There is only one thing that can sober a person: TIME.

ON GROWING OLDER

As one grows older, or if one has a medical condition or is taking medications, even the one-hour per drink rule of thumb may not be sufficient protection against impairment.

Individuals who, for any reason, have poor eyesight or hearing, hardening of the arteries, heart disease, diabetes, epilepsy and certain other medical conditions, or who are taking drugs such as tranquilizers or medicines for high blood pressure, allergies, or colds, may be particularly susceptible to the effects of even a small amount of alcohol. Some should not drink at all if they are going to drive. Others should alter their "rule of thumb" to one drink every hour and a half or two hours. The best thing to do is consult a doctor for the proper advice regarding one's condition and drinking precautions for driving.

THE SOCIAL DRINKER IS ONE OF THE LEADING CAUSES OF TRAFFIC ACCIDENTS

Remember: as a driver you have responsibility to yourself, to your passengers and to other people on the road!

.08 AND THE COURTS

Even if one is well below the .08 level of alcohol in the blood, accepted as the legal level by the courts, one can still be impaired. And the courts recognize this. Being caught at above .08 per cent blood alcoho in the bloodstream, in itself, is a criminal offence, BUT you can be impaired on one drink and can be charged and convicted with less than .08 in your bloodstream if you show other symptoms of imebriation.

THE PENALTIES

The penalties for impaired driving can range from those provided in the new Criminal Code of Canada - which include: fine, imprisonment, or both, and loss of driver's licence - to the possible loss of insurance, higher annual insurance rates, loss of job, even social disgrace.

Section 234 of the Criminal Code of Canada stats that impaired driving is an offence even if the driver's - blood alcohol is less than .08 per cent and that the **PENALTY FOR A FIRST OFFENCE IS:** a fine of not more than $500 or less than $50 or jail for three months or both. For the **SECOND OFFENCE** it is jail for not more than three months and not less than 14 days, Subsequent offences mean jail for not more than one year but not less than three months.

Section 235 of the Code states that breath tests for blood alcohol are **COMPULSORY.** It is an offence to refuse to take a breathalyzer test for blood alcohol when such a test is demanded by a peace officer. The **PENALTY** on summary conviction only is a fine of not more than $1,000 or less than $50 or jail for not more than six months or both.

Section 236 of the code states that it is an offence to drive if the driver's blood alcohol exceeds .08 per cent. **PENALTY:** the same as for section 235.

Hints for the host and hostess

1. Serve snack foods early in the evening. This tends to slow down the assimilation of alcohol.

2. Since some types of drinks carry a greater "kick" than others, stick to the recipe.

Most people can feel the effect of a drink soon after drinking it. The effect differs with each individual and depends on many factors, including the type and size of the drink, a person's body weight, whether the drink is taken on an empty stomach, the rate at which the drink is consumed and many other factors. Different people reach different impairment levels with the same amount of alcohol. **IT'S A GOOD IDEA TO USE THE CANADA SAFETY COUNCIL'S BLOOD ALCOHOL CHART AS A GUIDE** and realize that different people reach a level of impairment at different times.

3. Plan some activity such as dancing or games. This usually tends to cut down on the amount of alcohol consumed.

4. Always respect the wishes of any guest who says "No, thanks" to the offer of a final drink or who says "I'll just have coffee." Never press alcoholic beverages on a guest who is going to drive,

Remember that it takes **TIME** to eliminate alcohol from your body system.

5. Make it part of your entertainment to close the bar an hour or so before guests are expected to leave. This can be done casually by serving coffee and food. Your guests will realize that is the way things are done in your house.

6. Have non-alcoholic beverages...coffee, tea, soft drinks, or fruit punch available for the final "one for the road." Remember coffee does nothing to sober your guest. But it will give his body time to eliminate some alcohol.

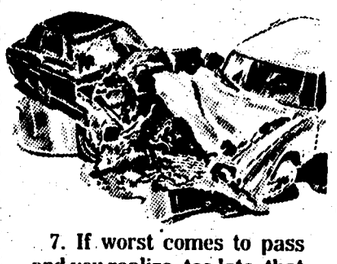

7. If worst comes to pass and you realize, too late, that someone has had too much to drink, turn on the diplomatic charm. Suggest tactfully a car pool with another guest, or arrange transportation by taxi. Don't expect that this will be easy. The person least able to operate a car safely usually is the one who is most convinced that he is in brilliant shape for driving.

Persuasion is possible.

And you don't want to see him in court, or hear him listed as a statistic the next morning on the radio.

Either as a guest or host, you have a responsibility to yourself and others including other people on the road.

Notice
Alcoholics Anonymous
The regular meetings of Alcoholics Anonymous will be held in the Digby Mental Health Building.
Thursday - 8:30 p.m.
For more information call 245-2291 or Hank 245-2375

Around Weymouth Village

(Mrs. June Cosman)

Mrs. Kinney And Mrs. McNeill Get Certificates At Christmas Meeting

The North Range Baptist W.M.S. was entertained at the home of Mrs. Glenda McNeill for their December meeting. The president, Mrs. Kay Silver, conducted the service and led the period of Meditation using the theme, "Jesus the Light of the World". She stated that the command of Jesus that Christians "Go into all the World and Preach the Gospel," is still being obeyed by the overseas Missionaries. After singing several carols, the leader closed with prayer.

A Dominion Life Membership to the U.B.W.M.U was presented to Mrs. Eva Kenney. The Certificate was presented by Mrs. Sue Bragg and the gold insignia pin by Mrs. Ora McNeill on behalf of the W.M.S. The citation was read by the president. This was followed by the Friendship circle when all joined hands while singing, "Blest Be the Tie', Mrs. Mary O'Neill was then presented with a Provincial Life Membership Certificate.

The program consisted of Christmas poems and readings by several members.

A nominations committee was appointed from the chair; Mrs. Ida Sabean, Mrs. Thelma Bacon and Mrs. Violet Wagner and presented the following list of officers for 1976: President, Mrs. Phyllis Thomas; Vice President Mrs. Glenda McNeill; Secretary, Mrs. Thelma Bacon; Treasurer, Mrs. Violet Wagner; Musician, Mrs. Dorothy Grant; Spiritual Life convener, Mrs. Eva Kinney; White Cross, Mrs. Ida Sabean, Mrs. Adelia Haight, Membership. This report was adopted.

During the social hour which followed, refreshments were served by the hostess assisted by Mrs. Bacon, Mrs. Sabean and Janet McNeill.

Justason Reports

A comprehensive report on the activities of the directors of the Digby County Federation of Agriculture was given by the vice-president, Malcolm Justason at the annual meeting of the Federation held recently in Weymouth.

Reviewing the work of the directors Mr. Justason related three resolutions that had been presented from the Federation in Digby county the Nova Scotia Federation which included assessments of farm road front property; lower qualification for capital grants ($10,000 to $5,000 gross farm income) and to hold fertilizer and limestone prices at the 1974 levels.

In January a committee was set up to meet with the Municipality of Digby regarding tax assessment of agriculture lands. The Tax Committee, made up of Wayne Comeau, Stanley Boudreau, and Peter Balser, were of the opinion that the Digby Municipal council agreed to form a committee to look into more deeply the assessment of agricultural land, To date, Mr. Justason reported, no further action has taken place.

Leonard Boudreau, Boudreau and Wayne Comeau met with the Council of Clare Municipality requesting them to appoint a weed inspector but Clare did not see fit to do so. Dr. A E. Roland, long-time retired botanist from the N.S. Agricultural College, Truro, was appointed by the Department of Agriculture to do a complete study of the weeds and weed problems in the County. Dr. Roland met the Weed Committee early in September but to date the study is not completed.

Another important project of the Digby County Federation of Agriculture and in conjunction with the N.S. Department of Agriculture, Extension and Economics Branch, were short courses on grain, beef, mink and hog production A land clearing meeting also was well attended and proved a tremendous success.

Bruce Gilliatt, Digby County agricultural representative presented a report and urged the members to continue to work together for the expansion of agriculture in Digby County.

Christmas Concert In Church Point

On Sunday, December 14, in the St. Mary's Church in Church Point, at 8:00 p.m., three musical groups from Clare and Argyle will join together to present a Christmas Concert. These groups are "La Chorale de la Baie Ste. Marie; "Les Chanteurs de la Baronnie"; and "La Fanfare Regionale de Claire".

"Les Chanteurs de la Baronnie" will open the program. This choir from West Pubnico has been conducted by Mr. Paul Saulnier for good many years. Mr. Saulnier, well known organist and pianist in the area - many have enjoyed his music at the Harris Seafood Restaurant during the summer months - is also a very goo.. arranger and most of the Christmas songs performed by the choir have been arranged by him.

"La Chorale de la Baie Ste-Marie" will follow "Les Chanteurs de la Baronnie". This choir, directed by Rev. Renaud Cote, is quite well known in the area. Its foundation goes way back to 1955, but it is during the past five years that it really got on its feet, thanks to its dynamic director. The choir will sing nine Christmas songs taken from the old and new repertoire.

"The Fanfare Regionale de Clare" is the third group to feature in the program. Conducted by Rev. Maurice LeBlanc of the College Ste-Anne, this band with its thirty musicians will play familiar Christmas melodies, those each and everyone enjoy s to hear during the Yule-tide season.

The last portion of the program will feature the three groups in a number called "The Christmas Story". The two choirs will sing together ten Christmas Carols, accompanied by the Band and the organ. Between each carol a narration will tell the story of the birth of Christ. More than a hundred musicians will perform together.

Do not miss this interesting event. Come along with your family and your friends. Admission: Adult, $1.50- Student, .75 cents. Children twelve years and under are admitted free of charge if they are accompanied.

Gilbert Cove

Mr. and Mrs. Denis Deveau of Lower Sackville and Mr. and Mrs. Mike Vanessa and family of Middleton and Mr. Gary Melanson of Halifax visited the home of Mr. and Mrs, Franke Thibedeau recently.

Elmer Melanson of Weymouth was a patient in the Digby General Hospital and has since returned home. Keep well Mr. M.

Annette Doucette and daughter of Truro and her twin sister Claudette Doucette and Rosemary of St. Bernards visited their aunt and cousin Mary and Taryn Doucette recently. Many friends are happy that word has been received that Mrs. Mary (Ducky) Amirault of Fredericton, N.B., is feeling better after not feeling well recently.

Mr. and Mrs. Charles Melanson of Dartmouth spent a few days at the home of his sister, Miss Edith Melanson.

Get well wishes are extended to Mrs. Arthur (Stella) White of Ashmore who is a patient in the V.G. Hospital in Halifax. Also to Louis Gosson of Plympton Rd. and Denis Amero of Plympton Rd. who are patients in the Digby Hospital.

Gifford Amero of Plympton Station returned home after having surgery on his knee at Camp Hill Hospital in Halifax.

South Range West

(Mrs. M. Marshall)

Mrs. Earl Marshall spent Monday with her daughter, Mrs. Rodney Haight, Hillgrove.

Mr. and Mrs. Earl Marshall and Nora were Sunday night dinner guests of Mr. and Mrs. Willis Marshall and family. Sunday night dinner guests of Mrs. Dora Marshall were Mr. and Mrs. Guy Marshall and daughter, Marilyn Barten, Bobbie Robiche au, Doucetteville and Mr. and Mrs. Murray Marshall and family.

Chester Sabean, Truro and Maurie Sabine, Weymouth called on Mr. and Mrs. Elton McCullough and Paula on Saturday.

Mrs. Dora Marshall and Mrs. Elton McCullough spent Thursday with Mrs. Ida Sabean North Range.

Mrs. Fanny Lewis, Weymouth North is spending the winter with her son Keith Lewis, Mrs. Lewis and family.

Mr. and Mrs. Keith Lewis and girls, Mr. and Mrs. Carl Wright, Mr. and Mrs. Donald McCullough and Mr. and Mrs. Vernon Sabean, Weymouth, spent Saturday evening at the home of Mr. and Mrs. Harold Spencer, North Range when Mr. Spencer celebrated his birthday.

George Marshall and children of Barton called on Mr. and Mrs. Randy Marshall on Sunday.

North Range

(Sue W. Bragg)

Mr. Allan Thomas is spending a few weeks with her son, David, Mrs. Thomas and family at Grafton. Murray Thomas of Halifax spent the weekend at his home here.

Ivan Bain is spending a few weeks with his parents, Mr. and Mrs. Charles Bain at Sanford, while engaged in lobstering. Mrs. Bain and two daughters, Cheryl and Melissa spent a recent weekend at the same home.

Rev. Ron Cunningham, who has accepted a call as pastor of the St. Mary's Bay Baptist church field, conducted the morning Worship service here on Sunday.

Weymouth

Mr. and Mrs. James Sears of Ottawa and Mr. and Mrs. Gordon Prime of Darling Lake were Sunday guests at the home of Mrs. Ethel Shinner, and also visited with their grandmother, Mrs. Lizzie Grant. Other guests were Mr. and Mrs. Leigh Labean and Mr. and Mrs. Grant Sabean and children, Twilla and Lowell, of Riverdale, who all enjoyed a buffet supper.

Mr. and Mrs. David Carter and family, also parents, who are residing with them, of Ontario, have recently purchased and moved into the residence of Mr. and Mrs. Peter Melanson of Weymouth North. At present, Mr. and Mrs. Melanson and family are living with his mother, Mrs. Celeste Melanson.

Olive Branch Rebekah Lodge No. 100 held their regular meeting on Monday evening in the Guild Hall.

On Tuesday evening, the Stitch and Chatter Club met at the home of Mrs. Russell Cosman with Mrs. Gloria Barr in the chair. Plans were made for their Christmas party which will be held at the home of Mrs. Gifford Lewis in the form of a buffet dinner. Husbands are invited.

On Wednesday morning Michael Thibault, Weymouth, was unfortunate in having a "close call". Michael was lobster fishing with Ronald Kinney and Wednesday morning in a heavy snow storm he fell overboard in the cold wintery waters.

Mr. Kinney's boat was drifting at the time and he was able to reverse quickly and rescue Mr. Thibault from the water. He was helped back aboard with no ill effects.

Mrs. John Drew of Kentville spent the weekend with her sister, Mrs. Hartley Powell and Mr. Powell.

Mrs. George Aver of Southville spent Tuesday at the home of Mrs. Ethel Shinner and Mrs. Lizzie Grant.

The Weymouth Community Library Committee met on Thursday afternoon for their meeting to discuss a closing date for the winter months also a Christmas party for the children.

Mr. and Mrs. Alan Merritt of Kentville spent the weekend with her parents, Mr. and Mrs. Russell Cosman.

Mrs. John McFetridge of Kentville is visiting with her father, Stanley Hallett.

Mrs. Otto Forstad of East Ferry was supper guest at the home of her sister, Mr. and Mrs. Victor Doty.

Mr. and Mrs. George Wagner, were visitors with her aunt, Mrs. Martha Sabine, who is at the Elms Rest Home in Windsor.

On Thursday evening The New Horizons of Weymouth held a dinner at the Legion Hall Guests from other Horizons were of Digby, Little Brook, Meteghan and Salmon River. The Ladies Auxiliary of the Canadian Legion sponsored the dinner.

A door prize was won by Mrs. Lucille Doucette of New Edinburgh. Each president gave their view of the New Horizons which made the evening's program pleasant.

Mrs. Ruben Dahlgren is a patient at the Victoria General in Halifax on Sunday.

Mrs. Agathe Comeau has returned home after being six weeks in the Hospitals in Digby and Halifax.

Mr. and Mrs. Wallace Munford, of Saint John N.B. are visiting with her sister, Miss Helen Weaver and brother Mr. Sammy Weaver.

A number of people have been cutting out ski-doo tracks through the woods over the weekend in preparation for heavier snow ahead.

Miss Aileen Cosman of Dalhousie University, Halifax, spent the weekend with her parents, Mr. and Mrs. Ralph Cosman. Also at the same home were Mr. and Mrs. Ray Cosman and Ian of Digby.

Mrs. May Ruggles has returned home from visiting her sisters in Yarmouth.

Miss Betty Mullen of Halifax spent the weekend with her parents, Mr. and Mrs. Merle Mullen.

Mr. and Mrs. D. Dugas of Concession called on Mr. and Mrs. Richmond Journeay on Friday evening and were accompanied by Mr. and Mrs. Arthur Journeay of Meteghan River.

Mr. and Mrs. Howard Wagner and family of Bear River were guests on Sunday with her parents, Mr. and Mrs. Hubert Height.

Sympathy is extended to Mrs. Victor Doty and Mr. Frankland Theriault, and sister Mrs. Rosaland Baxter of Deep Brook also to Mrs. Clifford Banks of Ontario and Mrs. Otto Farstead of East Ferry of the death of their sister, Miss Evelyn Theriault who passed away on Saturday at the Digby Hospital.

Christmas Decorations Made At Weymouth Garden Club

The regular meeting of the Weymouth Garden Club was held on December 4th, at the home of Mrs. E.A. Fergusson.

Despite the inclement Weather, a good number of members attended, and after a brief business session, they enjoyed a demonstration on the preparation of decorations suitable for the Christmas table. The presentation was made by Mrs. Gordon Cameron.

The use of odd household utensils and items, together with spruce twigs, and Sundry ornaments etc., resulted in the creation of surprisingly beautiful centre pieces in the traditional Christmas style.

A draw for one of these was held at the end of the demonstration, the winner was Mrs. D. Bellworthy.

CANADIAN ARTISTS FEATURED IN 1975 UNICEF CARD COLLECTION

"Snow in the Woods" by Tom Thomson, is a winter scene of northern woods in subtle shades of blues and purples. This canvas, by one of Canada's most famous painters, is reproduced through the courtesy of the McMichael Canadian Collection, Kleinburg, Ontario.

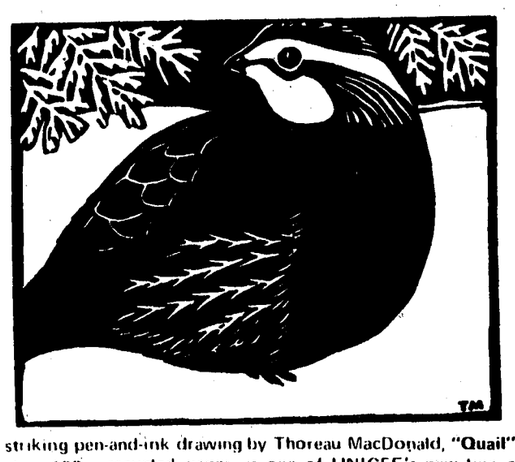

A striking pen-and-ink drawing by Thoreau MacDonald, "Quail" printed on 100 recycled paper, is one of UNICEF's new line of ecology cards. Appropriately, MacDonald's main interests are wildlife, forestry, geology, and the whole outdoor world, and his paintings and drawings reflect this dedication to nature.

Nova Scotia UNICEF Committee

Telephone. (902) 422-6000

SOCIAL From Page 15

enough! I assure Miss DeVany I am old enough.

I came from an Ontario town where we had furnances, electric lights, bathrooms, telephones and many cars, to a small New Brunswick village where they had none of these things except the occasional telephone. Old-fashioned Box Socials, square dancing, Church Christmas concerts quiltings, sleigh rides were all new to me and I enjoyed them very much. Perhaps that is why they are still so vivid in my mind and I like recalling them to others who were brought up on them. I don't worry about my age, but I do hope I stay as young at heart as Miss DeVany.

Equip Your Car For Old Man Winter

Brakes---must be faultless and equalized so there is no pulling to one side with resulting skidding.

Tires---snow tires increase traction in soft snow. But drivers should ensure that their regular tires have sufficient tread—to provide some grip on unexpected ice and hard-packed snow.

Exhaust System---the muffler and tail pipe system should be checked for leaks to prevent deadly carbon monoxide driving when the windows are closed.

Windshield Wipers---should be checked for proper tension and anti-freeze added to the washers.

Battery---battery power declines in cold weather. Have your battery checked and replaced if necessary.

Heaters and Defrosters---should be checked to see they are operational.

Extra Equipment---motorists should be equipped with a brush to wipe off snow, a windshield scraper to remove ice, tire chains for when the going gets heavy, a battery booster cable, rocksalt, sand or ashes, a couple of pieces of carpeting,some kind of shovel and a flashlight.

Ferry Seeking Subsidy

The Hon. George M. Mitchell Minister of Development, has announced that the Province of Nova Scotia has been approached by Lion Ferry A-B, operators of the Yarmouth to Portland Ferry Service, for an operating subsidy to offset losses to Lion Ferry as a result of low traffic volumes and revenues during the winter months.

Mr. Mitchell advised that he has discussed the service with the Hon. Otto Lang, Federal Minister of Transport, but the Federal Government is unwilling to consider any assistance. Mr. Mitchell has communicated this to Lion Ferry and has also informed it that the Province is unwilling to consider operating subsidies.

Mr. Mitchell said: "The Province negotiated a contract with Lion Ferry under which they are required to operate two vessels in the summer period and one vessel in the winter until Sept. 1, 1981. I have advised the company that the Province fully expects them to live up to the terms of their contract."

Mr. Mitchell further advised that the Province is continuing to press the Federal Government to replace the MV Bluenose, operating between Yarmouth and Bar Harbour, with a new, larger vessel.

Mr. Mitchell commented that, in his opinion, the Federal Government made a commitment to do so in 1974. As recently as last week, Mr. Mitchell, accompanied by the Hon. J. Fraser Mooney, Minister of Municipal Affairs and Mr. Hugh Tinkham, MLA for Yarmouth, met in Ottawa with Mr. Lang.

In the discussion the Provincial delegation pressed for early action to replace the Bluenose, pointing out to Mr. Lang both the Federal commitment and the importance of this service to the Province.

Mr. Mitchell further pointed out to the Federal Minister that the threat of Lion Ferry to discontinue their winter service emphasized the need for a new ship to replace the Bluenose so that the Province can be sure of continuity of both summer and winter service with a modern, government-operated vessel capable of handling commercial traffic.

Mr. Mitchell said: "In spite of our representations and the fact that the Province has committed itself to contributing $2,000,000 towards the cost of a replacement for the Bluenose, we were unable to obtain any positive response from the Federal Minister.

"On the contrary, the Federal Government appears to be developing a policy under which it will withdraw from providing any further assistance to Ferry services other than those required by constitutional obligation such as to Newfoundland and Prince Edward Island.

"The Province of Nova Scotia strongly disagreed with this position and has indicated so to the Federal authorities. About the only positive thing that came out of our meeting with Mr. Lang was that there is no apparent threat to the continued operation of the present Bluenose."

National Parks Usage Down In '75

Tourism Ministers Blame Higher Fees

WOLFVILLE—Atlantic Tourism Ministers have condemned Federal Government policies in respect to implementation of National Park entrance fees within the region.

The four Ministers unanimously agreed that entrance fees imposed at National Parks were creating hardships on business, tourists and local residents and were in general terms "a nuisance tax that would reap the Federal Treasury little net benefit."

Imposition of the Park fees, the Ministers claimed, had the effect of reducing usage of the National Parks in Atlantic Canada to the extent of 20 per cent in 1975, and this in turn had resulted in a similar degree of additional pressure being placed on Provincially-operated Parks, and contributed to the indiscriminate use of unprotected areas.

The reduction in usage has had a significant effect upon the income of business operators holding concessions within the National Parks, and communities adjacent to the Parks had also suffered severely due mainly to the fact that in numerous instances Park users were penalized for each occasion they re-entered Park boundaries.

In addition, the Ministers deplore the restriction of free access to the Provincial facilities within Federal Park boundaries.

The new fees imposed in 1975 at a number of National Parks in the region were also cited as an inconvenience to persons living within National Parks and to persons driving through with no intention of using park facilities.

Therefore, the four provincial tourism demning the park fees, expressed consternation at the inconsistency of Federal policies which resulted in considerable expenditures for the Departments of Tourism by such agencies as the Canadian Government Office of Tourism and The Department of Regional Economic Expansion, compared with the negative and harmful effects of the Parks Canada entrance fees which were being imposed.

Snowmobile Enthusiasts Meet

The first meeting of this winter's season of the Ponderosa Snowmobile Club was held Wednesday, December 3rd at Valley Marine Supplies in Moschelle. Coincidentally, the weatherman arranged for a snowfall the same day to get everyone in the mood.

This season marks the beginning of the tenth consecutive year that the club has been in existence. The club was formed ten years ago by a small group of people in Moschelle and immediate area, at a time when snowmobiles were looked down upon as no more than extravagant toys. In ten years, though, all that has changed, and snowmobiling has gained such an acceptance that it is now one of North America's most popular winter sports.

We are fortunate, in this area, to have a very good network of woods roads and lakes that enable snowmobilers to get out and enjoy what our countryside has to offer. The Ponderosa Club has grown along with the sport's popularity so that now it enjoys an average yearly membership of better than seventy snowmobilers. The Club is an informal association with members from every community in the Annapolis Royal area, and from as far away as the Middleton and Digby areas. The Club, with the help of its various committees, sponsors a variety of family activities throughout the winter season. Among these are organized snowmobile trips to different areas every weekend, snowmobile racing at Lake LaRose, delicious pot luck suppers and home-made ice cream parties at the Ponderosa Clubhouse in Moschelle, and snowmobile safety films and other films about snowmobiling for the general entertainment of the members.

This year, a map will be made available to the members, detailing all the usable snowmobile trails in the County. To compliment the map, a program of sign posting was initiated last year, and now a good percentage of the trails are identified with signs and trail markers. This year, the Club hopes to extend its trails west to Digby, to meet with the newly formed snowmobile club in that area. The club would then have access to good trails that now extend all the way to Yarmouth.

The Ponderosa Snowmobile Club welcomes any snowmobilers and their families who share an enthusiasm for this winter sport, and extends a warm invitation to them to attend the next meeting and see what the Club is all about. For anyone wishing to become a member, the cost is minimal (last year, it was $2.00 per family for the season). The club is looking forward to an enjoyable winter and extends this general invitation to everyone to join in the activities.

The next meeting will be held on Wednesday, December 17th at 8:00 p.m. at Valley Marine Supplies Limited in Moschelle.

SEE YOU THERE!!!!

Shop Wisely

With the Christmas shopping season at its peak, the Consumer Services Bureau reminds shoppers to shop wisely. If the deal sounds too good to be true, chances are that you should take a long, hard look at it. No one is in the business of giving merchandise away, not even at Christmas.

To get the most out of your available Christmas shopping money, the Bureau advises consumers to make out a list and stick to it. Limit yourself to the amount of money you want to spend. You'll then be more likely to make a wise choice.

If you buy something on impulse, you'll probably regret it later. Such purchases rarely come up to expectations on closer examination.

Make sure you know all there is to know about the product before you buy it, including the details of warranties and guarantees, the Consumer Services Bureau says. If there's the slightest doubt, put off your purchase until you can think about it thoroughly. Stores are not obligated to take back merchandise you have had second thoughts about, therefore it's better to do your thinking before buying.

If the seller includes a warranty or guarantee with the product, make sure it is in writing. Verbal promises are worth nothing, no matter who offers them. A reputable merchant or manufacturer will put all warranties and guarantees in writing. If a written commitment isn't forthcoming, shop elsewhere, the Consumer Services Bureau advises. There are plenty of other places eager to do business on your terms, especially at Christmas.

Christmas Dinner Date Varies

The date of the big Christmas dinner varies around the world; many countries have it on Christmas Eve, before or after midnight services. Our traditional Christmas turkey does not appear on many menus. The French reveillon, a feast which occurs after midnight mass, is apt to feature oysters and sausages; in the French province of Brittany, buckwheat cakes with sour cream are served. The Norwegian Christmas dinner features a fish called lutfisk. At a Polish Christmas Eve dinner, the number of courses is fixed at seven, nine, or eleven; a Lithuanian Christmas feast must include twelve courses, one for each of the disciples.

During the Christmas season, Germans and Rumanians bake long, thin cakes that symbolize the Christ Child wrapped in swaddling clothes. In the Ukranian part of Russia, cattle are given the first taste of the Christmass supper, because animals were the first to behold Christ. In parts of rural Germany, this is carried one step further - cattle and their owners both fast the day before Christmas, and eat well on Christmas Eve.

Birth Of Christ

Christmas in medieval England was called Christes Masse, then Christ's Mass, until it aquired its present spelling. The day is still known in many European countries as "Christ's Birthday" and is called Noel by the French, Natale by the Italians, Weihnacht by the Germans, and Yulen Jul by the Scandinavians.

Most scholars agree that Dec. 25 is most certainly not the birthday anniversary of the Savior, and that He was not born in what we now measure as 1 A.D. The custom of celebrating Christ's Birthday on Dec. 25 originated in Rome in the fourth century of the Christian Era, some say in 354 A.D. The Roman monk Dionysious Exiguus, who made the calculations for the calendar in the sixth century, probably misplaced A.D. by at least six years.

Herod the Great, according to the current Gregorian calendar, died in 4 B.C. He is said to have put to death the boy babies in Bethlehem who were two years old and younger. The first Christmas may have been as early as 6 B.C.

In finally choosing Dec. 25 for Christmas, the early church fathers probably were not unmindful that the Roman feast week of the Saturnalia ended on Dec. 24, after which some purification of the soul would be in order. Worshippers of the Persian god Mithras celebrated Dec. 25 as the advent of the Sun.

The place of Christ's birth is much better established than the time. If you went to Bethlehem this Christmas and asked to see where Jesus Christ was born, the inhabitants would direct you to a small grotto, or cave, beneath the Church of Nativity.

History fixes the year of the Savior's birth at 6 B.C.

Additional Monies For V.O.N.

Additional Government support for the Victorian Order of Nurses was announced tonight by Public Health Minister Bill MacEachern.

In a statement in the Legislature Mr. MacEachern said the current financial plight of the V.O.N. was brought before cabinet, and he had been authorized to advise the agency that money to help meet the agency's operating expenses over and above the regular grant of $49,000 will be provided.

Deficits for 1974 and 1975 will be considered, he said.

Following is a text of Mr. MacEachern's statement:

Mr. Speaker, with your permission, and the indulgence of the house, I would like to make a statement on the Victorian Order of Nurses and the request from that organization for additional financial support from the Government of Nova Scotia.

I am aware, both from my own contacts and observations, as well as from the many comments that have come from members of this house – and the public generally – of the high regard in which this organization, and particularly its member nurses, are held by residents of this Province.

Throughout the years, and especially in years when public involvement in, and financial support for, health care was modest, or non-existent the V.O.N. provided an essential and welcome and indeed, a life-sustaining service to thousands of residents of this Province.

With the advent of medicare and hospital insurance, this role, of bringing nursing care to the home continued, although with a changed emphasis.

It has been argued that a good home nursing care program is a money-saving operation, because it permits many ill people who might otherwise be hospitalized to receive treatment at home – either because the service makes hospitalization unnecessary or because persons hospitalized can be reached earlier.

This is perhaps a valid argument, in so far as such a service will enable existing hospital facilities, existing active treatment beds, to serve an expanding population without being added to.

The stronger argument, and the one we should be making about the V.O.N., and about the Public Health Nurses who carry out similar duties under the Aegis of my department, is that they provide for a better health delivery system, and they enable us go have a range of services available to the people of this Province which is in keeping with our needs, and in line with modern health concepts.

It is because of these considerations, and because of the value which we place in the services of the Von that this government and preceding administrations,

The Box Social

Pauline Bullerwell

Recently in a copy of the Spectator there appeared a notice for a Box Social, a type of old-fashioned entertainment I had not thought of in years. In the small villages years ago there was not much in the way of entertainment. Church, Prayer Meeting, the annual Christmas Concert and Sewing Circle was about all there was to do during the long winters.

A Box Social was quite an event and was usually held in the one-room school, it being the only building of any size.

Box Socials were held to make money for the school or some other worthy cause.

Great excitement was generated among the girls for two weeks before the night. You had to decide on decorations for your box. You couldn't just run to a store and buy decorations, you had to use what was on hand. The box was decorted in secret for no one was supposed to know which box belonged to which girl. You covered the box with coloured crepe paper with scalloped or crimped edging. Some boxes were lovely. They could be elaborate or simple according to your artistic talents. Some were in the shape of houses, some made like an iced cake. They could be round or square whatever your fancy dictated. Some were covered with crepe paper roses or cut-outs of flowers or birds; some had silver or gilt, bows or ribbons, but each one was as pretty as you could make it.

Looks weren't everything by a long shot; many a boy was led astray by a pretty box containing a poor lunch.

Most important was what went into the box. The girl or her mother baked their best cakes, pies and cookies. A chicken might be roasted and dainty sandwiches made.

In a small community the boys pretty well know from past experience which girls were the good cooks and which mother had the reputation of being a poor cook. Mother's cooking could make or break your evening. Of course, if you were older and went steady the boy was expected to buy your box. If you were a poor cook, he suffered in silence no doubt hoping you would improve with time.

The Friday afternoon before the Social as soon as school was out, the older boys took the seats out. This required some effort for they were double desks and were often bolted to the floor. They had to be back in place before Monday morning for school. The pot-bellied stove went out too for with a crowd square dancing who needed heat?

Naturally you had told your current beau what your box was like so he would bid on the right one. If not, a bratty younger brother just might steer him wrong.

If you had no beau but had your sights on one, a trusted girl friend came in hand to drop a few subtle hints After that it was up to the boy.

There was always the wall flower or perhaps two of them. They were the girls who couldn't cook and who couldn't dance. Their boxes, if the boys guessed right, were left till the last, then sold for a mere pittance. She was the girl whose brother had to dance with her all evening because Ma said so.

If her box sold, it was usually to some boy even she wouldn't take on a bet.

The boxes were well wrapped to be taken to the school so no one would see them. You tried to sneak them on the table with the others.

On the eve of the Box Social you took great pains with your toilette. Don't let that word fool you, there weren't any! You took a chilly sponge bath in a basin in a cool bedroom and put on your best bib and tucker.

Then came the hair-do. There were no permanents and if you weren't endowed with naturally curly hair something had to be done about that straight hair.

This required curling you hair with curling tongs heated over a kerosene lamp. You had to turn the wick up to heat the curlers which resulted in a smokey flame. Unless you were an expert you ended up with frizzy hair and a strong aroma of scorched hair and kerosene smoke.

Some hair-dos were held together with numerous bobby pins which tended to work loose during the more energetic dances.

Garters too could be a problem. You wore rayon or lisle stockings rolled around a piece of half inch elastic. Medical reports now tell us round garters, as we called them, cause varicose veins. There must have been a great number of varicose veins for how else could you keep your stockings up? You can see the problem you would have if the garter broke at a dance.

Once the hair was done then came the make-up. There were no creamy make ups in jars or bottles. You rubbed in some cold cream, patted on a little powder and occasionally a spot of rouge, but that was quite daring.

If you were one of those smart girls who cut coupons out of magazines and sent them away with ten cents you had a supply of 10 dabs of various colour Max Factor lipsticks to experiment with. Other goodies could be yours for ten cents and a coupon.

If you had no access to coupons, you no doubt fell back on good, old faithful Tangee. You could buy it at the Five and Dime store for 19 cents. Yes, you unbelievers, you could actually buy things for five and ten cents! Now to get back to Tangee. It came in Natural or Theatrical Red. Most of the girls wore Natural, it turned to YOUR colour on your lips! Anyway Theatrical Red was a brilliant red and no one wanted to be classified as painted, which also labelled you as "fast".

You sprinkled yourself well with Evening In Paris or Ashes of Roses if you were a girl of good taste. A less dicriminating girl used Ben Hur or Sweet Pea. One thing I guarantee, if you used the latter the smell of scorched hair was no longer noticeable. Once you were sure you had done the best you could with what Mother Nature had endowed you, you joined the girls for the walk to the schoolhouse.

Dancing was done to a fiddle, a mouth organ and a guitar. Few schools had pianos, in fact few people had them. The old-fashioned parlor organ was more apt to be found in homes. There were line dances such as Hull's Victory and Boston Fancy; you waltzed to My Wild Irish Rose or Over The Waves and foxtrotted to Redwing. The final square dance was always the Soldier's Joy and then a waltz, Goodnight Ladies. All through the evening you worried. There were so many pitfalls to worry about, it was quite nervewracking - Would he get your box? Someone quite impossible might get it! What if it didn't sell for a goodly sum? Would Jim or George or whoever you had your eye on bid on your box? Or had that Susie told him the right one; she just might have described her own?

Many a romance budded at a Box Social; and many a romance was blighted.

There were always a few boys who couldn't get a girl. They were the smart alecs who would pool their resources and bid a girl's box up so high her beau had to give up for lack of money. They got such a kick out of it too, the creeps.

If one lone rival tried that by himself he might just get his come-uppance. The boy might drop the bid on him knowing full well he didn't have the money. Then said rival was an object of much laughter and jeering and had to retire in shame and the beau got the box anyway for his last bid.

There was the boy you really liked but he was so shy he would never bid on a box and if he did venture a bid he would give up too soon. The girls were in an agony of embarassment waiting to see who was going to be the lucky boy. Some of the boys might make a mistake and pick the wrong box and then he ended up with a girlfriend who wasn't speaking to him because she thought he did it on purpose because he liked the other girl better.

There was seldom if ever any drinking at Box Socials. For one thing there were no Liquor Outlets. A little home-made hard cider was the most potent brew in the community. The girls didn't smoke and there was no open smooching. Your reputation would be in shreds if you tried anything like that. That was left for the walk home. Don't get the idea we didn't have fun. We did, we had more fun than the young people of today have. You could hear yourself think at a dance, carry on a normal conversation without trying to scream about the orchestra. You could even tell who was dancing with whom and they talked. These days, I understand they use body language. Probably we did too but it wasn't called that and it wasn't done in public. I like a lot of today's sounds but I don't have to have them turned up as loud to enjoy them. Many of our dances were even sillier looking than the kids today standing two feet apart wiggling their bodies. Kip To My Lou was one of these.

The boys from the neighbouring lumber camps often came out to a Box Social. They had little or no entertainment in camp and nowhere to spend their money so they often had more money than the local boys. They would walk off with the best boxes and sometimes the prettiest girls. The girls weren't averse to a mild flirtation with a new boy so the visitors on the whole weren't very popular.

At the end of the square dancing, the boxes were auctioned off. There was always one man in the community with a gift of gab and a sense of humour who acted as auctioneer.

The girls gathered together on one side of the room looking nervous and the boys stood in an embarassed group at the other side. The auctioneer knew how to whet their appetites. He would hold up a box and extoll the beauties of the decorations and remark that the "little girl who went with this box was as pretty as a picture". He wouldn't have the faintest idea whose box it was but he could convince the boys. He always acted as if he knew.

He would take a peek into a box and exclaim, "Oh my, some lucky boy is going to get this box!" Another peek. "Mmmm! Would you look at that" Wish my wife could cook like that! Now who's going to start the bidding? You there, Joe, what are you going to bid? Now don't you be bashful, Joe, how about a quarter?" Poor Joe would be the shyest boy in the room who never never looked at a girl. He would turn red, squirm and shuffle his feet around while the braver boys laughed and the girls tittered in their corner. When the bidding finally started the boxes would go quite quickly. The lucky boy would cross the floor to the girl whose box he had bought feeling as if he were under fire. Custom dictated that you eat with the boy who bought your box and he had the privilege of walking you home.

If you got stuck with some boy you ordinarly wouldn't be caught dead with, it was a long, silent walk home. You inwardly raged and fumed thinking of your own beau walking home with some little blonde while here you were stuck with this lout.

If everything went alright, the school was twenty-three dollars richer and you were walking down a country road in the moonlight with your best beau after a perfect evening. What more could a girl ask of a Box Social?

Note : When I write an article of this kind, Miss Kay DeVany, who is one of those nice people who read my occasional articles always says. "But how can you know about these things, Pauline, you aren't old

See SOCIAL Page 13

Horticultural Society Has Christmas Party

Trinity Parish Hall, Digby, N.S. was bright with Christmas colors of red, green and silver, on the evening of December 3rd for the annual Christmas party of the Admiral Digby Horticultural Society. Attractive Christmas entries by members and non-members, added to the holiday atmosphere for the coming yuletide season.

On behalf of the Garden Club, Mrs. Hutchins, president, extended a welcome to the party, expressing the wish that the evening would be an enjoyable one.

Present were several guests from the local area and members from the Hill-n-Dale Garden Club, Bear River.

Special mention was made on several small decorated Christmas trees in pots, made by the 1st Company Digby Girl Guides, under the leadership of Miss Marjorie MacCormack. These entries were non-competitive and were donated to be taken along with other arrangements to shut-ins after the party.

Jack Harris, President N.S. Association of Garden Clubs, spoke briefly, bringing greetings from the various other Garden Clubs and remarking on the ability of so many persons to create the attractive arrangements on display. He also said more young people should become involved.

Previous to the judging of the competitive arrangements, Miss Mary Marshall explained the procedure of the balloting, asking each guest to mark on the ballot the entries of their choice in each class.

The following entries were chosen:-

Living Room:- 1st and 2nd Mrs. Louise Warne. 3rd. Mrs. Rae Gilliatt, Bear River N.S.

Dining-Table- 1st and 2nd Mrs. Louise Warne 3rd was a tie with Miss Mabel Marshall and Mrs. June Butler

Coffee Table- 1st Mrs. Bruce Gilliatt. 2nd Mrs. Jack Harris, Bear River N.S. 3rd Miss Louise Daley.

Mantel- 1st Miss Mary Marshall. 2nd Mrs. Harold Emerson

Door Hanging- 1st Miss Verna Hanf, 2nd Mrs. Donald White. 3rd Tie with Miss Mabel Marshall and Miss Louise Daley Religious- 1st Mrs. Louise Warne 2nd Mrs. Bruce Gilliatt

Winter Bouquet- 1st Miss Marjory Tupper 2nd Miss Mary Marshall 3rd Miss Verna Hanf.

POPULAR VOTE

No. Religious Mrs. Louise Warne

No.2 Mrs. Harold Emerson (Mantel)

During the social hour refreshments were served from an attractive buffet table, centered with a small decorated Christmas tree. Mrs. George Winfield and Mrs. Wm. Reid and committee were conveners.

No January or February meetings of the Society will be held on account of uncertain weather conditions, but an important meeting is planned for January 13th 1976, in Digby on the destruction caused by Dutch Elm disease Place to be announced.

At this time the special speaker will be Mr. Don Marks, Tree Pest Extension Officer, Canadian Forestry Service, Truro. Slides will be shown and the public urged to attend.

Monthly meetings will resume in March.

Church Ladies Hold Christmas Party

The ladies of the Westport Church of Christ Christian Women's Fellowship met in the church vestry on Tuesday evening December 2 for their annual Christmas Party. The room was tastefully decorated and centering a table was a brightly lighted Christmas tree. Under the tree were place gifts to be sent to Nova Scotia hospital. The meeting opened by repeating of the C. W. F. prayer, devotional led by Mrs. Carol Delsey. The group read the Christmas story taken from Luke 2:1-19 in unison and closing this the Lord's Prayer. All present took part in readings - Betty McDormand - Three Trees; Joy Delsey - Facts and Fancy of Christmas; Legend of Shoemaker and his Candle - Mrs. Harold Thompson; Christmas - A special time of year - Mrs. Jimmy Outhouse; Keeping Christmas - Mrs. Stan Moore; Legend of the Stocking - Mrs. Marion Swift; Why was December 25th chosen as Christ's birthday - Mrs. Harold Swift; Animals, Bees and Children - Mrs. Edgar McDormand; Mrs. Albert Welch read parts of a letter sent to a congregation on Christmas which was written by a former pastor of the church - John Locke. Truth in Giving - Mrs. Carol Delsey and two selections by Mrs. Sidney Morehouse. Following games, a time of fellowship was enjoyed with refreshments being served.

$700 At Tea And Bazaar

Ladies of St. George's Guild and St. Patrick's C. W. L. at CFB Cornwallis have announced the sum of $700 raised on Saturday at a Christmas Tea and Bazaar at the Community Centre at CFB Cornwallis. Some of the proceeds will be used for the Christmas Daddies Fund.

The Tea and Bazaar was officially opened by Mrs. J. E. Connors and in charge of the event were Mrs. Nellie Snowdon, Mrs. Loraine Jewel, Mrs. Phyllis Brennan and Mrs. Jeanie LeFrank.

Assisting the ladies in putting on the successful tea and bazaar were the Girl Guides who served; the Brownies who looked after centrepieces, the Scouts at the Children's Corner and Cubs whose job was to distribute flyers.

A beautiful crocheted bedspread, hand-work of Mrs. Mae Richards was won by Mayor B. Gristafson and handmade cushions donated by Mrs. L. Jewel were won by Mrs. Aride Lynds.

Special thanks were extended by the committee to the merchants and interested persons for the many donations, the helpers, those who patronized the event and all who helped to make the annual Tea and Bazaar a success.

City Lights The Way

During the holidays, Alburquerque is called Luminaria City. Millions of paper sacks are lighted by a single candle inside. They are called Luminarias or farelites after the Spanish who originated the custom.

Entire neighborhoods go together to "light the way for the lost Christ Child," as the Spanish tradition has it. The lights give the appearance of golden lanterns when spaced about three feet apart on the edges of the sidewalks, flat roofs and beside steps.

New Mexicans have decorated their homes at Christmas with luminarias for about 300 years. Mexicans used little bonfires of bright burning pinon and pine to light the paths of processions and festivities at Christmas. Small lanterns from Mexico were also used. It is not known who first used the paper sack luminaria, but each year the custom has spread until today they are the traditional New Mexico Christmas light.

About two inches of sand or dirt is placed in each sack, and the top of the sacks are folded down one time. Inside the sack goes a small vetive candle which burns about two hours.

Shut In's Remembered

The Women's Missionary Society of the Smith's Cove Baptist Church met at the home of Mrs. Ella MacDonald on Wednesday afternoon, December 3, with Mrs. Eva Rice, president, conducting the meeting.

The meeting opened with prayer offered by Mrs. Rice followed by the unison reading of the Christmas story in Luke, chapter 2.

Mrs. MacDonald read Billy Graham's stirring message on "Christmas Hope."

Seven members were present to answer the Roll Call with Scripture verses containing the word "Peace."

Mrs. Rice led the group in a Christmas quiz with questions taken from the Old Testament accounts of prophecy concerning Christ's birth and the familiar accounts in the New Testament.

A prayer circle for members sick at home or in hospital was held before the meeting closed with the Lord's Prayer.

The hostess was assisted by Mrs. Phyllis S. Winchester and Mrs. Annie Winchester in serving refreshments.

Christmas

QUESTION: WHO PUT 'x' IN CHRISTMAS?

Almost every year from this time on, the question comes up again - who put the "X" in Christmas, and cries such as the unchristian approach to an otherwise solemn occasion.

Actually, it's been there all the time. An X, used alone or in combination with other letters, often stands for the word "Christ"; and an Episcopalian priest, explains: "This usage is quite ancient or as ancient certainly as the term "Christmas" itself.

It isn't so much how you spell it as how you keep it that determines how blessed will be the joyous season.

Notice

Alcoholics Anonymous

The regular meetings of Alcoholics Anonymous will be held in the Digby Mental Health Building.

Thursday - 8:30 p.m.

For more information call 245-2291 or Hank 245-2375.

Art Exhibition At The College Sainte-Anne

From Monday 15 to Sunday 21 of December, Mr. Robert Mazerolle, printer at the College Ste Anne, will exhibit some over thirty works of art in the former study hall. These works are mostly serigraphs with a few artistic photographies and engravings.

Robert Mazerolle was born in Moncton. When attending high school, he got interested in the visual arts, thanks to his professor, the sculptor Andre Theriault. With this professor, he received the basic knowledge mainly in painting and sculpture.

After high school, Robert Mazerolle carried on his studies in the visual arts at the Moncton University with the Sculptor Claude Roussel and at the Nova Scotia College of Art and Design where he specialized in the silk screen printing. Out of a hundred and thirty credits needed for a degree, he devoted sixty of them to the silk screen printing.

The opening of the exhibition will be held on Monday at the College Ste Anne at 7:30 p.m. Mr. Mazerolle will be in the exhibition hall every evening from seven until nine o'clock and on Sunday afternoon from two to five o'clock. The public is cordially invited to visit this art exhibition. Admission is free.

Christmas Story

THE MESSIAH

The Messiah oratorio, a Christmas tradition, was composed by George Frederick Handel in only twenty five days, according to world book encyclopedia. It was first performed in 1742 in Dublin. A year later King George II set the custom of standing during the oratorio's "Halleulujah Chorus."

When Christmas brings the
story so often told before,
Of Wise men and the star that
shone above the stable
door -
May happiness, good will
and love, within your hearts
abound,
And Christmas hold the hope
and joy the happy Wise Men
found.

SAN FRANCISCO

San Francisco's first tree was made in 1850 from Douglas fir branches wired to a stick by a German wine proprietor.

THE WISE MEN...The montage depicts the wise men journeying through the desert, following the star that shone above the manger in which Jesus lay, and bearing their gifts to the new born Messiah. It also shows the shepherds who saw the star while tending their flocks. The Goodrich Christmas special, "Christ is Born," recounts this most famous of the Christmas stories.

Credit Card Interest May Be Modified

Nova Scotia National Credit Card holders who feel that they are being unfairly charged interest on unpaid accounts because of the Postal Strike are being urged to ask their Banks to make appropriate adjustments.

The Minister in charge of the Consumer Services Act, Hon. Maynard MacAskill, said today that although all major Oil Companies had informed him that interest will not be charged on Credit Card and domestic oil accounts for the duration of the strike, the situation regarding Chargex and Mastercharge is not as clear cut.

In a Telegram Nov. 28th, the Minister had asked all major credit card companies to clarify their policies regarding payment of accounts, billing and interest charges during the Postal Strike. Lack of a clear policy statement had caused confusion among consumers, the Minister said, and some, especially those in smaller population centres where inadequate facilities for payment exist, could suffer.

Two Chargex participating Banks have replied to his telegram as of this afternoon, the Minister said. The Royal Bank will reverse interest charges applied on accounts which normally are paid in full within 25 days of billing if the cardholder applies to the Bank. The Bank of Commerce will make an appropriate interest adjustment if delivery of statements is delayed due to Postal disruptions, thus leaving insufficient time for payment before the due date.

No reply has been received from The Bank of Montreal regarding Mastercharge, the Minister said.

THE DIGBY COURIER

TERMS: ANNA. & DIG. COS. $5.50: OTHERS IN CANADA $7.00 US & FOREIGN $8.50: SINGLE COPIES 15 cents

VOL. CII-No. 19

AY, DECEMBER 18, 1975

Board Supports Airlines Application

The Digby Board of Trade on Tuesday evening went on record in support of a letter written by the Council of the Town of Digby to the Atlantic Transport Commission and the Canadian Transport Commission advising of their endorsement of the application of Eastern Provincial Airways to provide air service to the Digby and Yarmouth area.

The letter stated that due to lack of air transportation the local economy has suffered. Digby is proud of its landing facilities to facilitate commercial airlines travel, providing a oneday stopover and the letter expressed appreciation and urgency for their acceptance of the application. By regular motion the Board gave support to the principle of wage and price controls and a letter will be sent to the minister in charge to that effect. The entire Board was not convinced that wage and price control was good but they felt it was the best under present circumstances. They advised cutting down on government spending such as unnecessary and useless LIP grants and highly furnished offices, to name a few.

The subject of the outcome of the Digby Ratepayers Meeting on the sewer proposal came in for discussion. The meeting asked approval for the Town of Digby to borrow up to $1,800.000 for the purpose of completing phase three of the sewer project started in the early 1970's. Mayor Charles Haliburton said he had the impression that ratepayers were too much at loose ends in their information to make a decision at the meeting. Nothing definite had been decided on the method of collecting monies for capital and operating expenses for the proposal and the question which arose on the Montague Row users entering the new sewer was not classified. He felt that the Council should again go back to the government either on terms of the treatment plant or a lesser cost of collection sewerage.

The Board agreed that taxpayers must be knowledgable of what it is all about and that the Town Council should be together on the proposal if it is to be put before the ratepayers.

Patrick Comeau, a former mayor of Digby, immediately preceding Charles Haliburton, told the Digby Board of Trade of the study he had made of the sewer situation in 1974 and for which he had documents at home. His 10 year phasing program had been adopted by Digby Town Council and had been looked on favorably by government officials. It was suggested that Mr. Comeau might be invited to go along to Halifax with the Town delegation.

The next Board of Trade meeting will be on Thursday, January 20, in the form of a dinner meeting with Board Members and their wives attending. The election of officers will take place.

Smith's Cove Man District Superintendent

Norman Sulis, formerly of Smith's Cove, has been appointed District Superintendent of Education for North Island District, Vancouver Island.

Mr. Sulis has worked for the Department of Indian Affairs for several years, during which time he has worked with the Ojibway and Cree in Ontario and Manitoba. In British Columbia, Mr. Sulis is currently working with the Kwawkewlth and Nookta nations, and has previously worked with the Haida, Tsimshian, Gitksan, Niska, Bella Coola, Interior Salish, Carrier and Chilcotin peoples.

Mr. Sulis completed a B.A. and B.Ed. at Mount Allison University. He worked and travelled in the South Pacific during 1971-73, spending considerable time in Hawaii, Hong Kong, Japan, Australia, Figi, and Tahiti. Mr. Sulis worked with Aborigines on the Cape York Peninsula of the Australian state of Queensland, and with the Torres Strait Islanders, who are Melanesians from the Islands between Australia and Papua New Guinea.

In 1973, Mr. Sulis returned to Canada and did further studies in Education at the University of Victoria.

F.C. Purdy, left, presents to Reverend Isaac Butler and Mrs. Butler, a gift of money and a citation on behalf the Wardens, Vestry and Congregation of Trinity Parish, Digby, Reverend Mr. Butler retires as Rector of Trinity Anglican Church and also from the ministry at the end of the year.

Rev. And Mrs. Isaac Butler Honored On Retirement

At the close of the present year, Rev. Isaac Butler retires as Rector of Trinity Anglican Church, Digby, and also closes a long career of Rectorship in the Anglican Church of Canada. This retirement was recognized on Thursday evening at Trinity Parish Hall when the congregation gathered to show their appreciation by presentations of gifts and to extend best wishes for happy and long retired years.

Rev. Mr. Butler is prepared to provide service to the Digby Parish during the interim period while the Selection Committee, in consultation with the Bishop, is looking into securing a new Rector.

C. F. Purdy on behalf of the Wardens, Vestry and Congregation of Trinity Parish, Digby, presented Reverend and Mrs. Butler with a purse of money and a citation. Mr. Purdy was high in the praise of the spiritual leadership afforded the congregation by Mr. Butler and for the comfort and counsil given to those in grief and distress.

Mr. Purdy also recognized Mr. Butler's involvement in community affairs, such as New Horizons and visiting at the Digby General Hospital, Tideview, Senior Citizens Apartments at the Children's Training Centre.

The faithful service of Mrs. Butler as organist of the church for five years was recognized as well as her work with the Trinity Guild, her gracious welcome to the Rectory as hostess and her involvement in the community, too. Mr. Purdy said it would be difficult to really access the impact of Rectory Life upon the lives of the parishonors.

Expressions of thankfulness were heard in the fact that the Butlers are making their permanent home in Digby County at Marshalltown.

Other presentations were made to Mrs. Butler by Miss Paula Ryan, youngest member of Trinity Church Choir, on behalf of the choir; by Ernest Ryan to Rev. Mr. Butler, on behalf of the Church and to Mrs. Butler. by Mrs. Raymond Lent on behalf of the Trinity Guild.

The retirement social function was presided over by Ernest Ryan. Miss Edith Shreve and Miss Elsie Robertson presided at the tea tables.

Both Mr. and Mrs. Butler responded to the presentations and expressed their pleasure in serving the Parish for the past five years and remarked on the difficulty in making a decision to retire both from Trinity and the ministry. Both Mr. and Mrs. Butler reminesced on their lives and their experiences in the ministry for 42 years and two months. Mr. Butler recalled two near drowning accidents but he took it all in due course.

Both Reverend and Mrs. Butler were born in Newfoundland, Mrs. Butler being the former Julia (June) Earle, Fogo, Newfoundland. They were married in Fogo in 1940.

Mr. Butler was born at Kelligrews and educated at the High School there. He continued studies at Bishop Field College, St. Johns; Queens College, Newfoundland and St. Durham University, England. He was ordained in 1933 at the Cathedral, St. Johns.

In 1965, the Reverend Isaac Butler and Mrs. Butler came to Nova Scotia where they occupied the rectory at Mulgrave for some years. Other parishes in Nova Scotia in which they labored were Bible Hill and Digby.

Mr. and Mrs. Butler have two sons, Bernard in Montreal and Jeffrey, speech therapist in Digby. There are two daughters, Mrs. Margaret MacKenzie, Ottawa, and Mrs. Barbara Digdon, Mulgrave. There are five grandchildren, Stephen Butler, 8, and Erica, 4; Eleanor MacKenzie, 5, and Andrew, 2, and William, one year.

Protection Given, Now Foot The Bills

The protection against bomb scares which interrupted the smooth running of the Digby Regional High School for some months is costing the taxpayers $663 per week. To date that has amounted to approximately $3,300 plus a few hundred dollars for registered mailing of circulars advising parents of the D. R. H. S. Board's decision and seeking their wishes regarding their own children.

The D. R. H. S. Board, in order to have their decisions verified called a meeting o parents and interested adults at the multi-purpose room at D. R. H. S. It was remarked at a meeting of the D. R. H. S. Board on Monday evening that the room was filled with parents and adults who gave overwhelming sanction by vote to the Board's decision to engage Commissionaries for daytime and the school be under surveillance at night. It was reported on Monday evening that no calls have come in since the policy was established.

Recently the D. R. H. S. Board had sent out the cost figures to both the Town of Digby and the Municipality of the District of Digby as they related to the "bomb scare" protection. School Board member, Town Councillor Reginald Hazelton, raised the question of where the money would come from to pay these bills when they were not included in the financial budgets. No one was aware either whether or not the expense was cost sharing with the Department of Education but a decision to seek cost sharing was made.

Lively and heated discussion ensued between Councillor Hazelton who found it difficult, he said, to place the expense before Council and Mrs. Vivian O'Neil, Board member who was one of the most interested and hard-working members who spear-headed the action which led to the Board's decision. Mrs. O'Neil felt that at that time parents wanted the protection of their children and appreciated the fact that their education would be uninterrupted so she could not see Mr. Hazelton's line of reasoning regarding the payment of costs. Since the whole argument arose from the lack of a budgeted expense, a supplementary budget was considered.

Fish Thieves Break In And Steal

Either someone in Digby has a strong craving for seafoods of a "hot fish" market may be developing in the town. Two fisheries outlets were hit by thieves over the weekend. A quantity of sea products was taken from both establishments.

The break into Vantassel and Taylor Fisheries on Prince William Street was noticed by the RCMP on Sunday. Entrance was gained by smashing a front window "Skip" VanTassel extimated the break occurred Saturday night or early Sunday morning. Mr. VanTassel estimated the loss at $600 to $700. Lobster meat, salmon, haddock fillets and other seafoods were taken from the freezer.

A second, weekend break occurred at O'Neil Fisheries Ltd. on Water Street. That break was also noticed on Sunday during a check of the establishment.

"It almost seems someone is interested in doing some Christmas peddling," commented Vivian O'Neil. Thieves gained entry by smashing the frong door window and reaching around to unlock the door. Mrs. O'Neil noted the entrance area was well-lighted.

She said it is hard to estimate what was taken but figured about 25 - 30 pounds of live lobster and a number of cooked lobsters were missing.

The breaks are being investigated by the Digby detachment of the RCMP.

(L-R): Lic. Robert H. Crosthwaite, pastor, Lower Granville, Rev. Wallace H. Jordan, moderator, Anna.-Digby Assoc., pastor Deep Brook Baptist Pastorate, Rev. E. G. Corey, Lawrencetown, Clerk-Treas. Anna.-Digby Assoc.

Association Founded 175 Years Ago

The 175th Anniversary of the founding of the first Baptist Association was observed November 20th at the Granville Beach United Baptist Church, Lic. Robert H. Crosthwaite, pastor. Rev. Wallace H. Jordan, moderator, Annapolis-Digby Association of Baptist Churches and Pastor Crosthwaite conducted the service.

Scripture was read by Dr. George P. Allen, Bridgetown.

Special music was presented by the Lower Granville Choir and the Bridgetown Quartet - George Allen, Fred Hall, Robert Hall and Clayton Spicer.

Guest speaker for this historic occasion was Dr. Keith R. Hobson, Exec. Minister, Atlantic United Baptist Convention, Saint John, N.B.

Rev. Eugene Thompson, Pastor-at-Large for Western Nova Scotia, led the congregation in the reading of the Christmas Covenant.

Rev. H. S. Hartlin, Port Wade, presented the historical sketch which he had written specifically for this special service.

Rev. Mr. Hartlin, who had access to the minutes of the founding on June 23, 1800, gave the biographies of some of the Founders who had attended the historical event in the Nova Scotia village of Lower Granville. Rev. Theodore Seth Harding, age 27, was pastor of the Baptist Church at Horton; Rev. Thomas Handley Chipman, 36, of the First Annapolis Church; Rev. James Manning, Lower Granville; Enoch Towner, 45, pastor of the Digby Church; Rev. Harris Harding, 39; Rev. Joseph Dimock, 32, Chester; Rev. Joseph Crandell, 28, Sackville, N.B. Also present

Please Turn To Page 2

Tourist Council Uses Maps For Planning Development

Two representatives of the department of tourism were on hand for the meeting of the Annapolis Basin Tourist and Recreation Council on Wednesday evening. The guests were Rick Young, coordinator of planning and development for the Department of Tourism and Paul Crawford, tourism development officer.

The meeting was held at the Fundy Restaurant under the chairmanship of Dave Irvine. Pat Comeau acted as secretary.

Some time was spent on a number of maps being drawn up by the department for the council's use. Council members are providing information on facilities in the area.

The idea behind the maps is to give the council some basis from which to plan for the future. When needs are determined, means will be sought to fill them.

The council looks forward to having more activities in the area for the future. The likely result would be more tourists thus creating a need for more facilities such as rooms and eating facilities.

Please Turn to Page 2

Move To Amalgamate School Boards

E. C. Edwards, Inspector of Schools for Digby and Annapolis Counties announced at a meeting of the Digby Regional High School Board on Monday evening that a meeting has been scheduled for January 12 at 7:30 p.m. at the Bridgetown Regional High School when amalgamation of the Annapolis County School Boards will be discussed. The meeting had originally been scheduled for December 24 but the date was found inconvenient and changed.

Mr. Edwards reported on a meeting he attended in Kings County where amalgamation was in the forefront. Considering the favorable comments on the pilot projects Mr. Edwards encouraged the Digby Boards to consider their own amalgamation as well as more regional amalgamation.

He urged the Digby Boards to have representation at the January meeting. Board members remarked that the Valley direction is most familiar to Digby and they have been working with the Valley in relation to education for many years.

Rink Finance Figures

Reginald Hazelton, chairman of the Digby Recreation Commission released figures relating to the finances of the Com-

Please Turn To Page 2

50th Wedding Anniversary

Mr. and Mrs. Elsbree B. Thompson of 70 Beach Ave., Swampscott Mass., observed their 50th wedding anniversary on November 15, at a reception given by their children. It was held at the Chateau de Ville in Saugus.

The couple was married on November 24, 1925 at the South Street Methodist Church in Lynn by the Rev. John W. Ward. They are now members of the First Congregational Church of Swampscott. Mrs. Marcia (Reid) Rosselli was the soloist.

Mr. and Mrs. Thompson have three children, all whom were in attendance. They are Flora E. Evans of Gales Ferry, Conn., Donald R. Thompson of Chelmsford, Mass. and Richard C. Thompson of Honolulu, Hawaii.

They have four grandchildren, John B. Evans and Glen L. Evans of Gales Ferry, Conn., Debra Thompson of Burbank, California and Donald R. Thompson 2nd of Chelmsford, Mass. Relatives and friends attended from as far as Nova Scotia.

Mr. Thompson retired from the General Electric Co. in 1968 after 43 years as a machinist at the River Works. He is a member of the Bay State Lodge of Odd Fellows and Past Grand of the East Lynn Lodge of Odd Fellows No. 207. He is also a member of the Thompson Quarter Century Club.

EDITORIALS

CHILDREN LEARN WHAT THEY LIVE

Hanging on a wall in a room at the Digby Mental Health Clinic is a plaque on poster entitled "Children Learn What They Live." The first time we had read that wall hanging, we felt that here was something which should hang in every school room where there is a teacher, in every medical consulting office, in every sports arena where there are coaches and referees and, yes, in every politician's office. Children might profit some by reading the hanging but the grown-ups are the people who can contribute most to the world by heeding the advice, whether they be parent, teacher, group leader, counsellor, sports director or political leader.

The advice in part says that if a child lives with approval, he learns to like himself; if he lives with tolerance he learns to be patient; if he lives with praise he learns to appreciate. All these and the other bits of advice, too, are words of wisdom, expecially in the home where the lives of children are so much influenced by parents.

Another of the gems of caution on the wall-hanging is "if a child lives with hostility it learns to fight". This is the one which seems to give us most concern today. Or, does it? Maybe if it did, then we would turn off our T. V. sets more often. Today many children live T. V. The way of life on T. V. becomes the accepted way of life for the child. Hostility, violence and crime become the normal course of events with the steady T. V. viewer. It takes a lot of parental example and sports leadership to counteract the harm done from watching violent and crime filled programs.

Fortunately, Mental Health and people in several walks of life are seeing the detrimental effect these displays of hostility are having on children and they are trying to do something about it. There are sports leaders who are trying to get away from "winning the game at any cost" to a more desirable goal of fair play and the game played in a manner approved by good sportsmanship. The latter provides the physical and mental stimulation necessary without violence.

Whether at home, at school or at play, children learn what they live. It is really up to parents, teachers, leaders and even T. V. programmers to provide the proper environment.

Hodge Podge

- If you need a drink to be sociable, that is not social drinking-

- Money makes money, who wouldn't believe it. Interest through the years for the proposed sewer project borrowings in Digby would be approximately a million and a half dollars. So we've heard.-

- Not with the idea of running down Annapolis County roads but simply to congratulate those responsible for clearing snow and ice in the Digby area, we've heard some comparisons being made already this year. None of our business? Ah, yes, we, too, travel on those roads.

Would you believe it. One store manager told us the other night that he never saw such sales for Christmas as there have been this year. We could have dismissed that on the fact that prices are up, so sales are up. However, we've got to believe it. We've seen the cars parked down town. This 1975 Christmas shopping spree has visited Halifax, too, we hear.

You sure have to hand it to all those dedicated people at the Children's Training Centre. Everytime you visit there the children have improved in behavior, awareness and communication. Noticed by the press this week that $7,028 a year or less for a family of four is below the poverty line. Wonder where the one person family draws the poverty line. For example, the old age pensioners. Where is that poverty line? A hike in salary for provincial deputy ministers of $2,400, might beat inflation for them with a $26,400 salary. How about beating inflation on a $1500 to $3000 pensioner's salary. And there we go. Those abused teachers in Toronto are on strike. Wonder if any teachers remember buying a car and operating it on a $500 to $700 a year salary. That must have been in days of recession and not inflation. Take your choice.

Try psychology. We noticed in the Chronicle Herald recently a picture where a striker was holding a placard "We Don'nt U.I.C.-Welfare. We Want Work". Thess you dare not call mental retardation by erm. It is learning disability. We don't wny stigma attached. (How did it get to be ma unless our attitudes made it so? Our veistence on avoiding the words "mental reton" shows up our prejudice) You can ha intestinal disorder but not a mental dis Thank goodness attitudes are beginni change. Take another case. You don't sabody is on welfare anymore. He is ng social assistance. "Welfare" has a sti according to us bigots. But, we might be a work this bigotry to the advantage of our gs country. Let's call this unemployment ince by the name of unemployment welfare e placard read. Wonder how many uneyment insurance recipients would hasten to work to get off the welfare bit. Of se, unemployment insurance is an excething and certainly should have no stigmched. We just want to use psychology to deh the free loaders. Gee, that's a good term,

Letters To The Editor

Dear Editor;

Once again the Christmas season has brought to the streets of our towns, an invasion of con artists who approach shoppers and citizens with cards asking for handouts. A number of young fellows, and I understand, at least one girl, "played" Digby business areas last week, presenting cards which read, "I am a deaf mute, in poor health, and would like a donation." One of these pan-handlers, a particularly healthy appearing youth, approached me in a store last Saturday. Althought he indicated that he clearly understood what I was saying, he refused any identification, and when I mentioned calling the police he fled from the store and ran the full length of the street, pausing only long enough to warn another member of the gang, before disappearing on the beach.

The Star Weekly has quoted the Canadian Hearing Society as saying this is a racket and definitely illegal. It is never approved and not condoned by any organization of the deaf. Even if a person really is deaf he is not allowed to do this. What to do about it? The Weekly says, "Call the police."

According to the Deaf Canadian, the national magazine for the deaf, professioggars make over $500, pretending to be deamb, and the interprovchool for the Deaf in At has stated, "Deaf aions across Canada een fighting this profor years. There is son for deaf persons t to beg, and the prac not condoned."

A newsletter by an official speech and hearing (some time ago urged who comes in contacteddlers who are deaf ending to be deaf, to them away empty hathe majority of peopleis province who are dnot approve of this resentation, they are iy connected with it most are determin to live productiv the letter stated.

Too oft bearers of these cary upon the pity of theearted, and particularlderly, who may feel of guilt if they refie "poor" youth- wht very well be laughins sleeve at the gullibers, as he walks awa his loot.

Eileman

Point Ptional Park, a birdwatparadise, is located oada's most southern and on two major mn flyways.

The Kibouguac National in New Brunswicks a 15 and half mile of off-shore sandbars.

NOTICE

THE DIGBY COLER

New Subscripn Rates

Effective January 1,/6

Digby and Annapolis Countie	$6.50
Remainder of Canada	$8.00
United States and Overseas	11.50

The Large Increase In U.S.A. and n Subscriptions is Due to an Increase In Po

For the Remainder of Dnber the Present Rates Will ly:

Digby and Annapolis Counties	$5.50
Remainder of Canada	$7.00
United States and Overseas	$8.50

A TOURIST COUNCIL USES MAPS FOP PLANNING DEVELOPMENT

Continued from page 1

The council hopes some sort of master plan may evolve enabling the area to better handle the increased tourism business.

The next meeting of the council will be held on January 14 at which time an election of officers will be held. All candidates will be nominated from the floor. Starting time is 8 p.m. at the Fundy Restaurant.

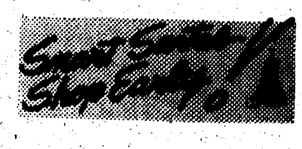

An independent newspaper devoted to the interest of the Town oy and surrounding country.

SUBSCRIPTION RATES:
Per Year:
Annapolis and Digby Cos. - $5.50
Others in Canada $7.00
U.S. & Foreign - $8.50

PUBLISHED EVERY THURSDAY BY WALLIST LTD.
EDITH M. WALLIS, Editor
Murray Baxter, Shop Foreman

The Courier may be obtained at the following newstands: C.M. Levy's s Book Store; Mc-Bride's; Good Neighbor Drug Mart, Digby; Brad's; Fundyurant; Cowan's Grocery; Conway Co-Op; Ralph Haight, R.R. 2, Digby; Bear Drug Store; Hutchin's Pharmacy, Annapolis Royal; Market of Merritt, Csport; Central Canteen, CFB Corwallis; Atlantic Newsstand, Halifax; EvStore, Digby; Andy's Canteen, Marshalltown; Manzer Bros. Ashmore;nouth Drug Store; Harry MacKinlay's, Yarmouth; Bridgetown Rexall Drugs, town; Collins' Store, Little River; Mrs. Milledge Tidd, Tiddville; Chesteouse, Tiverton; Cook's Canteen, Conway; R.E. Robicheau, Westport, Octbucet, R.R.1, Weymouth; Gaudet's Red & White, Weymouth; Old South Newsstston; Wagner's Grocery, Smith's Cove; Book Mart, Halifax, Ri'eway, Digby.

Second Class Mail Registration N . 0928

FINANCE GURES

Cd from page 1

missi showing a total reven expenditures of $71,56

Refrom donations amou to $22.675; Depa of Recreation Gran000; recovery from at $12.00; sale of deber $16,000 and defici for a total of $715,6

In tenditure column was $5r the ice plant; $596 feen, postage and adver; $3,920 Zamboni; 50., building constr and repairs; $3,000 electric heaters and repayment of presek loan. Total $71,56

A ge response to the appea he Recreation Comn with Mrs. Hazel airperson, was receiv cording to the report cluded in the donorre: Atlantic Whole Atlant dy Propane; Bank Canad perial Bank of Comn F and keting Co.; Houselnance Corp.; House gram; Hende umber Co.; IGA Fr; Imperi Ltd; Lewis r Co. Ltd.; Digby- Mirror; Metro Stores; Moose reweries; Mariti and Tel; Marathalty Co; Ltd; Olands ries Ltd; Petrofiada Ltd; Royal f Canada; Robertson Eastern Ltd; Sun Lifrance Co; Shell CLtd; Stedmares; Standa avind and Trader.

The 2i referred to in the fin bove is a new ice clean achine which boasts ishing the ice surface minutes.

Ther o operators at the foren Ilintski, in charge, me here from Sudbury rio and is a graduat tsman. He is assisted n Sulis.

Mr. ki spent a number rs with INCO and the nal Research Council nada. His 16 years of service as a Naval Reserve Officer have brought him periodically to C.F.B. Cornwallis, and he is a property owner in both Digby and Annapolis Counties.

The Forum provides a surface of 175 by 80 feet, and the stands hold a seating capacity of just over 1,000 persons. The dressing rooms are all heated and newly installed and coffee vending machines in use. Public skating in on Wednesday.

There will be free public skating for two hours on Christmas afternoon and everyone is invited.

Many events such as Roller Derby, a sportsman show, wrestling, summer dances, and possible concert production have been planned.

ASSOCIATION FOUNDED 175 YEARS AGO

Continued from Page 1

were George Dimock, Abner Hall and Timothy Rice, delegates from First Annapolis, , Second Annapolis and Newport.

At the time e the Association only two or three of the nine churches represented were strictly Baptist. The remainder were mixed groups of Baptist and Congregationalists, known as New Light churches. By gradual process these churches became Baptist. The Lower Granville church which occupied the building where the Association was formed was a combination of Baptist and Congregational even for some time after the formation of the Association.

A social hour followed the service and was held in the Lower Granville Hall.

Mental Health Campaign In May

At the regular meeting of Mental Health - Digby presided over by Vernon Wessell, president, on Wednesday, plans were made to have the campaign for funds to be held in May of 1976. This month had been the usual Mental Health Campaign month and it coincides with Mental Health Week throughout the country. The campaign, it is expected, will get away with a good start by a bike-a-thon which has for some time been scheduled for May 1976.

Rev. George Bell advised the meeting of the interest being taken in what they term "Operation Friendship" whereby elderly or lonely shut-in persons can be contacted regularly and keep in touch with the outside world. There are more than 500 in this area, he said, which need such attention.

Some people, he remarked, are attracted to crafts, some by social communication and some favor intellectual pursuits.

An interesting feature of the evening was the drawing of a ticket on an Afghan made and donated by Mrs. V.G. Cordoza. Proceeds $212 . Mrs. Cardoza drew the ticket won by Victor Jeffrey.

Let us Worship Together

CHURCH DIRECTORY

United Baptist Churches
Rev. Murray Shaw
Phone 245-2113
DIGBY BAPTIST CHURCH

9:45 a.m. - Church Family School
11:00 a.m. - Morning Worship
7:30 p.m. - Evening Service

HILL GROVE BAPTIST
1:00 p.m. — Sunday School
2:00 p.m. — Worship Service

BEAR RIVER
Pastor
Rev. Ralph A. Seely
Telephone 467-3789
10:30 a.m. - Morning Worship
11:40 a.m. - Sunday School
7:30 p.m. Evening Service
Wednesday, 7:45 p.m. - Prayer Meeting and Bible Study

United Churches
GRACE UNITED CHURCH

Digby Pastoral Charge
Rev. Ronald Stevens

Grace United, Digby
11:00 a.m. Morning Worship and Sunday School

Sandy Cove
2:00 p.m. - Worship Service

Wesleyan Church
Rev. D. Hapeman
Digby - Phone 245-4634
10:00 a.m. - Sunday School
11:00 a.m. - Morning Worship
7:00 p.m. - Evangelistic Service
Midweek Prayer Meeting Wednesday, 7:30 p.m.

CKDY
Sunday morning Church Service comes to you this week from Kentville Baptist Church.

Chud
Syd
Francis or
Phone 2

9:45 a.m. hool
11:00 a.m
7:00 p.mistic Service
Mid-Week
7:00 p.m.

Anglices

Trinity -
9:30 a.marist

St. Peter
11:30 aing Prayer

St. Matti
3:00 p.m

OBITUARIES

WILFRED BELLIVEAU

Wilfred Joseph Belliveau, 79, of Belliveau's Cove, passed away at the Digby General Hospital on Thursday.

Born in Belliveau's Cove, he was a son of the late Benjamin and Marie (Bourneuf) Belliveau.

Surviving besides his wife, the former Azelle Comeau, are three daughters: Rosemarie (Mrs. Allen Abraham) Halifax, Louise (Mrs. Felix Doucet) Weymouth, Juielette (Mrs. Phillip Sapp) London, Ontario, one son Benjamin of Belliveaus Cove, two sisters: Mrs. Rosalie Chretion of Montreal, Sister Anntoynette of Mount St. Vincent, Halifax, four brothers: Emile, Louis, Benoit, Urbain all of Belliveaus Cove, 12 grandchildren. He was predeceased by two sisters and one brother

The remains rested at Weymouth Funeral Home. Funeral Mass was held on Sunday at 3 p.m. from St. Bernards Church with Mons. J. Nil Theriau. Interment St. Bernards Cemetery.

JAMES JOSEPH HARLOW

James Joseph Harlow, seventy-two, of Bear River, N.S. died at his residence on Saturday. Born at South Milford, he was a son of the late Louibeth Toney Harwell known as and fishing gu

Survivinwife, the former, are three sonsrles and Allanver; three dauricia and Bernioond Morine) ver; Louise bert Halliday) I.B. Nine graalso survive.

His bodne's Funeral HN.S. Funeral sheld Monday ataint Anne's Iolic Church, Rev. Leo Mille the service anas at Bear Rive

REGIE

Reginalhue, 74, of Digby at the Vieral Hospital on Wednesday.

Born in Bear River.

Surviving are one sister Mrs. Clara Francis Marshalltown.

The remains rested at R. McCleave Funeral Home Ltd., Digby. Funeral Service was held Saturday at 2:30 p.m. from Digby Baptist Church with Rev. Murray Shaw officiating. Interment in Church Cemetery.

MRS. PERCY MULLEN

Mrs. Percy Mullen, 85, of Hassetts, passed away at the Digby General Hospital on Sunday.

Born in Danvers, she was the former Minnie Odessa Lewis, a daughter of the late Henry and Sara (Barr) Lewis.

Surviving are four daughters: Jean (Mrs. Austin Mullen) Havelock, Nellie (Mrs. Henry Greene) Kempt, Yarmouth Co., Mrs. Joyce Ford Havelock, Harriet (Mrs. Hallett Sabean) Hassett, five sons: Clayton, of Hassetts, Glendon of Halifax, Ivan of Weymouth, Basil of Wellington, Yarmouth Co., Burgress of Hassetts, 28 grandchildren, 4 great grandchildren.

She was predeceased her husband and one son Iver.

The remains rested at the home of Mrs. Joyce Ford Havelock. Funeral service was held on Tuesday at 2 p.m. from the Southville Church of Christ with Rev. Merle Zimmerman officiation. Interment in Havelock.

MRS. LINDEN MOREHOUSE

Mrs. Linden Morehouse, 62, of Seabrook, passed away at her residence on Thursday.

Born in Delaps Cove, Annapolis Co., she was the former Florence Ruby Simms, a daughter of the late Charles and Ella Simms.

Surviving besides her husband are 3 sisters Lena and Mrs. Ella Flake both of Toronto, Lola Mrs. Alton Tidd) Centerville.

She was predeceased by a brother.

The service was held on Saturday at 4 p.m. with Rev. Murray Shaw. Interment in Digby Baptist Cemetery.

Why Do People Use Drugs?

Drugs have been part of the human scene since its beginnings. As early as 5,000 B. C. opium was used in Mesopotamia. The first known brewery operated in Egypt in 3,700 B. C. and there is evidence that people used alcohol as far back as the Stone Age.

Her are some of the reasons why people use drugs today:

MEDICAL

Many drugs are used for medical reasons. The doctor prescribes drugs to combat infection or pain, to restore a healthy chemical balance, or to bolster faltering body processes. While mood-modifying drugs proved to be of immense value in psychiatric treatment, there is evidence, however, of increasing misuse of prescription drugs. Over-prescribing, "doctor-shopping" and lack of responsibility in production controls all contribute to this. In addition, self-prescription and consumption of over-the-counter packaged relief support a multimillion dollar industry.

NON-MEDICAL

If you think of the people you know who use drugs, you'll see that all the reasons aren't medical. Some people, who are curious and want new experiences, experiment with them.

Some people use drugs for pleasure. Often wine is used to increase the enjoyment of a good meal. Other people use them because they hope to enjoy the sensations of altered perception.

Coffee and alcohol are but two of the drugs used for social reasons. They help some people get together and enjoy themselves.

Commission of Drug Dependency
Digby local: Tel. 245-4909

$53,730 For Digby Wharf

The "fisherman's" wharf at Digby is presently being repaired by Smith Brothers construction firm of Halifax under a $53,730 contract with the Department of Transport.

The project which employs seven men is expected to be completed in about six weeks. A new wooden deck, new stringers, pilings and caps will finish the job now underway.

Wedding

THIBODEAU - TIBBETS

A lovely fall wedding was solemnized in a double ring ceremony at the Smith's Cove United Baptist Church by Rev. Wallace H. Jordan when Wanda Dale, daughter of Mr. and Mrs. George Tibbets, Smith's Cove, became the bride of Larry James, son of Mr. and Mrs. Ross Thibodeau, North Range. The church was decorated with candlelabras and baskets of green mums and white daisies.

The bride, entering the church on the arm of her father, looked radiant in a floor length gown of suede-sating empire style with a three-quarter length veil falling from a headpiece of white orchids. She carried a bouquet of red roses, white carnations and baby breath.

Miss Gail Tibbetts, sister of the bride, was maid of honor. Her empire style gown was pale green and white. She carried a bouquet of red roses, white daisies and green mums.

Miss Darlene Thompson, cousin of the bride, and Miss Marlene Hosking, friend of bridal couple, were bridesmaids, wearing pale green empire style gowns identical to the honor attendant's. They carried green mums and white daisies.

Best man was Leonard Chafe, North Range. Ushers were Roger Tibbetts, brother of the bride, and Richard Thibodeau, brother of the groom.

The bride's mother chose a floor length coral gown trimmed with ecru lace. Her corsage was pink and white carnations. The groom's mother chose floor length pink gown trimmed with pale pink lace. Her corsage was yellow and white carnations.

Immediately following the ceremony a reception was held in the Defaga Lodge. The bride's table was centered with a three-tiered antique cake, centered with moonbeam bride and groom, silver candle holders and trimmed with pink and white streamers. Miss Marlene Wear, cousin of the bride, served the bride's table.

Mrs. Shirley Thompson, aunt of the bride, and Mrs. Shirley Clark, sister of the groom poured for the buffet lunch.

Master of ceremonies was Rev. Jordan who gave the bride's toast.

Miss Suzette Thompson, cousin of the bride, was in charge of the guest book.

For her wedding trip to the Cabot Trail, Cape Breton and Fort Louisbourg, the bride chose a pale green print pinafore gown with white blouse accented with a corsage of red roses and white carnations.

The happy couple reside in North Range where the groom is employed as a mason in the Digby area. Mrs. Thibodeau is a graduate nurse on the staff of the Digby General Hospital.

Out of town guests were present from Annapolis, Middleton, Port Williams, Dartmouth-Halifax area, Oyster Pond and Jeddore.

TOWN OF DIGBY FULL TIME RECREATION COORDINATOR

QUALIFICATIONS: this position is open to individuals according to their ability to organize areas of recreation, academic achievement, training and experience.

DUTIES: to plan, initiate and coordinate a comprehensive recreation program for the Town, to emphasize participation in the program by male and female persons of all ages, and to work closely with all existing recreational organizations in the Town.

APPLICATIONS: the Committee requests that applications be in writing and set forth in reasonable detail educational achievements, training, experience and remuneration expected for the position.

Applications shall be received to December 31, 1975.

L. W. Hannah,
Chairman,
Digby Recreation Committee,
P.O. Box 968,
Digby, N.S.

BOWLING

LADIES LEAGUE
Dec. 10, '75

WEEKLY HIGH SINGLE
Val Harroun 140

WEEKLY HIGH TRIPLE
Muriel Wilson 340

TOP TEN AVERAGES

Muriel Wilson	109.2 (36)
Marj Wilson	98.9 (33)
Debbie Wilson	98.8 (39)
Bea Amero	98.7 (27)
Lorraine Bell	98.4 (27)
Flo Grimmer	97.5 (39)
Laura Robicheau	97.5 (32)
Val Harroun	97.1 (38)
Maureen Doucette	96.6 (30)
Joan Melanson	96.3 (36)

TEAM STANDINGS

	POINTS
Raiders	97
Ding Bats	72
S.S. Squad	72
Eager Beavers	66
Candle Pins	64
Avengers	64
Sharp Shooters	64
Drifters	55
Neckers	49
Admirals	47
Alley Cats	36
Out of Towners	34
Late Comers	33
DeFaga Sports	33
Calypsos	32
Fire Balls	16

MEN'S LEAGUE

Marksmen	69
Acadian	65
Underdogs	61
Arrows	58
Our Gang	54
Snowmobilers	54
BaBas	52
Misfits	52
Blanks	50
Outlaws	42
Streakers	41
Leftovers	39
Rolling Stones	38
Smokeaters	30
Tornadoes	30
Wonders	27

TOP TEN

Luke Dugas	113.2	34
Maurice Boudreau	109.2	39
Ted Robicheau	108.4	36
Mike Wilson	108.3	36
Rod Robicheau	106.8	39
Ted Wilson	106.4	39
Leo Woods	106.3	39
Reg Turnbull	105.5	30
Stedman Steele	104.3	39
Richard Walker	104.0	24

WEEKLY HIGH SINGLE
Luke Dugas 161

WEEKLY HIGH TRIPLE
Luke Dugas 378

MIXED LEAGUE standings

Mr. & Mrs.	55
Kings & Queens	53
Mets	51
Odd Balls	46
Unknowns	46
Spoilers	41
Jets	36
Toppers	24

TOP LADIES

Muriel Wilson	107.4
Flo Grimmer	101.7
Marj Wilson	100.2
Debbie Wilson	98.8
Doris Barr	98.2

TOP MEN

Luke Dugas	113.2
Mike Wilson	112.8
Ted Wilson	106.2
Pat Fletcher	106.0
Rick Cook	102.6

WEEKLY HIGH SINGLES

Debbie Wilson	122
Laurie Cleveland	128

WEEKLY HIGH TRIPLE

Muriel Wilson	339
Laurie Cleveland	336

TEACHER'S LEAGUE
TOP FIVE WOMEN

Myrtle Adams	93.4 (36)
Wendy Moore	93.0 (33)
Ruth Mackenzie	92.9 (36)
Regina Tate	90.1 (36)
Lois Chmiel	89.6 (30)

TOP FIVE MEN

Bill Olsen	106.3 (17)
Richard Ross	103.1 (36)
Barry Cassidy	96.2 (30)
Wayne Gallent	94.8 (30)
Eric Kinsman	92.6 (36)

WEEKLY HIGH SINGLE
Men: Barry Cassidy 132
Women:
Ruth Mackenzie 109

WEEKLY HIGH TRIPLE
Men: Richard Ross 326
Women:
Sheila Cassidy 287

TEAM STANDINGS

Munchers	59 (1)
No Names	41 (5)
Fantastic Five	56 (2)
Lobbers	44 (4)
Out of Towners	22 (8)
Alley-Oons	50 (3)
[illegible]	41 (5)
Hot Shots	38 (7)

Digby Wins 10-1

The Digby school hockey team went on a scoring spree against a team from Middleton on Friday.

Digby scored six goals in the first period, three in the second and one in the third to defeat the visitors 10 - 1. Middleton's lone goal came in the third period.

Marksmen for the winners were Peck (19) 3, Robinson (16) 2, Belliveau (9) 1, McEwan (18) 1, P. Simms (18) 1, T. Simms (12) 1 and Miller (26) 1.

Assists went to Peck, Saulnier, Dugas, Oliver, Cleveland, McEwan and McIntosh.

Bantam Flyers Win One Lose One

On Saturday the Bantam Flyers Hockey Team played their first League game against Bridgetown. The Flyers won this game 6-0. Scoring for Digby were Danny LeBlanc with 4 goals, Sean Raymond with 1 goal, and Michael Trask with one goal. The Flyers this year are playing in a league with Bridgetown and Cornwallis.

Sunday afternoon the Flyers were defeated by Liverpool by a score of 2-1. Scoring for the Flyers was Kelly Mackintosh. Goal scorers for Liverpool were S. Hebb and S. Wenters.

The Flyers next league game will be in Bridgetown on Thursday night. This weekend the Flyers will play Yarmouth at Digby and on Sunday will play at Cornwallis.

UNICEF Gree Cards Bega In 1949

The first and youn artist ever to paint UNICEF was a seven-y old Czechoslovakian g Jitka Samkova, one of eight million children a by UNICEF during the e postwar years. Her "th you" poster, painted on g because paper was in s supply, depicted

Missing Page Here

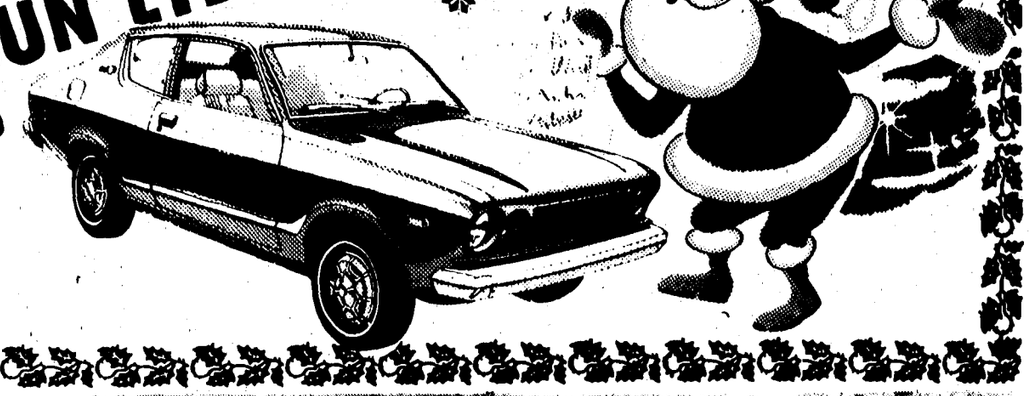

Doucette
(Louiseu)

friend Miss Paulette Thimot and sister, Louise, of Lower Sackville were holiday weekend visitors with Phillip's parents, Mr. and Mr. Phillucette. Mrs. Felix Doucette.

Miss Georgette Doucet of Cheticamp. C. B. spent a few days recently with her parents, Mr. and Mrs. George Doucet on her return back to C.B. She is later going to Ontario.

Deepest Sympathy to Mrs. Bernie Doucet on the passing of her mother, Mrs, Charles Gaudet (Lottie) September 20th at the Digby Hospital.

Mrs. Eddie Dupley and daughter Judith recently visited with her sister Mrs. Pierre Amirault and Mr. Amirault and family.

Miss Helen Smith of Berwick visited her sister, Mrs. Theodore Amirault and Mr. Amirault.

Mr. and Mrs. Paul Melanson of Sydney Forks, C.B., spent the holiday week was Mrs. Comeau's eightieth birthday and the with her mother Mrs. Ella Comeau and relatives.

Visitors at the home of Mr. and Mrs. Clayton Coe were Clayton Coe Jr., Mr. Ming Kinmana of Acadia University, Misses Theresa Coe and friend Nancy Galey of Halifax, and Mr. Mrs. Curtis Shater of Bear River.

Bernard Doucet is a patient at the Digby General Hospital. Delbert Doucet is also a patient at the V.G. Hospital, Halifax. Get well wishes are extended to them.

Mr. and Mrs. Felix Doucette and family recently visited with Mrs. Cecil Veinot, Torbrook West; Mrs. Helena Best, Nictaux Falls; Mr. and Mrs. Harold Porter, Woodville Kings Co.; Mrs. Violet White and Mrs. Emily Mallis and family, North Williamston, Mrs. White and Mrs. Mallis joined them for the trip up to Woodville.

Mrs. Gary Sabean and family. Doucetteville, visited his parents, Mr. and Mrs. Loyd Sabean, Dunday.

The South Range Quartet sang special selections at the Weymouth Church of Christ Sunday evening: Members o the Quartet are Larry and Murray Marshall, Scott White and Henry Shortcliffe.

n South Range hrist also ren- ecial selections ning.

rried Years

ber 8th, 1915 se, daughter of l and Hantford Tiverton and r son of Jane eorge Gower of changed wed- They were e home of Mr. an Outhouse in N.B. by Rev. On Monday ted 60 years of afternoon and ds and relatives sh them much n the absence of , Mrs. Robert l Mrs. Susie ted the guests refreshments. s. Gower cut in manner the two ing cake which o the guests. The e seven living by (Mrs. Frank MacCormick) Louise (Mrs. William Craig), Alida (Mrs. Walter Wilson) all of Saint John, N.B.; Franklin of Westport, Nellie (Mrs. Leonard Losier), Miss Gwennie Gower of Toronto and Joyce (Mrs. Ray Hersey) of Digby. Two sons Murray and Fulton are deceased. There are 30 grandchildren and 13 great grandchildren.

Mr. and Mrs. Ray Hersey spent Sunday December 7 with her parents and during the day of December 8, their son Franklin was present.

Mr. and Mrs. Gower have lived all their married life in Westport where Mr. Gower was a fisherman until retirement.

Mrs. Daneen Robins, president of the Christmas Daddies Committee, Digby, (left) and Miss Coline Campbell, M.P. South Western Nova (right) converse with Miss Sharon George, Digby's Miss Natal Day at the Christmas Daddies Show on Sunday. Each of the three brought congratulations and words of appreciation to the audience and the workers.

Rossway
(W.R. Comeau)

Mr. and Mrs. Thursdon Theriault of East Ferry spent Saturday evening with Mrs. Theriault's grand parents, Mr. and Mrs. Waters Comeau.

Dr. and Mrs. Frances Fennell and two of their children, Peter and Irene, of Halifax were weekend guests of Mrs. Fennell's parents, Mr. and Mrs. Trueman Wentzell.

Mr. and Mrs. Leo Comeau, Marshalltown, were Wednesday evening visitors at the home of Mr. and Mrs. Waters Comeau.

Ten tables of cards were played Tuesday evening in the Community Hall with Mrs. Ruth Daley of Mount Pleasant winning the door prize and Mr. Roy Nesbitt of Centreville winning the cake decorated by Mrs. Laura Height, which he had cut and served.

TUESDAY, DECEMBER 23

8:00 Mon Ami-Friendly
8:30 Ed Allen Time Giant
9:30 T.B.A.
10:00 T.B.A.
10:30 T.B.A.
11:00 Sesame Street
12:00 Bob McLean Show
12:30 Mid-Day Report
12:34 Hollywood Squares
1:00 Movie Matinee "The Rage"
2:30 Take Thirty
3:00 Celebrity Cooks
3:30 Edge Of Night
4:00 Magazine
4:30 The Glove
5:00 Hogan's Heroes
5:30 New Brunswick Today
6:00 Evening Report
6:30 Old Time Country Christmas
7:30 A Christmas Visit
8:00 Happy Days
8:30 This is The Law
9:00 Fifth Estate
10:00 Doctor's Hospital
11:00 The National
11:20 Final Report
11:35 I Saw That
12:00 Merv Griffin

7:00 Univ. of the Air
7:30 Trouble with Tracy
8:00 Canada AM
9:30 Romper Room
10:00 Yoga
10:30 Definition
11:00 It's Your Move
11:30 Women's Show
12:00 Cartoons
12:30 Brady Bunch
1:00 Midday Matinee
2:30 What's the Good Word
3:00 Celebrity Dominoes
3:30 Another World
4:30 Flintstones
5:00 Gilligan's Island
5:30 I.D.
6:00 News, Weather, Sports
6:30 Price is Right
7:00 That's My Mama
7:30 Invisible Man
8:30 Headline Hunters
9:00 Cannon
9:30 John Allan Cameron
10:00 The Rookies
11:00 Switch
12:00 CTV News
12:20 Local News
12:30 Larry Solway

C.B.H.F.T.
10:15 Les Aventures de chaporonnette à pois
10:45 En mouvement
11:00 Les Chiboukis
11:15 Minute Moumoute
11:30 Conseil Express
12:00 Les recettes de Juliette
12:30 Cosmos 1999
1:30 Les coqueluches
2:30 Téléjournal
2:35 Femmes d'aujourd'hui
3:30 CINEMA "Avalanche"
5:00 Bobino
5:30 Nic et Pic
6:00 En famille
6:30 Nouvelles régionales, sports, maf. d'act.
7:00 Téléjournal Nat., Inter, & act. nat.
7:30 A communiquer
8:00 Le monde merveilleux de Disney
9:00 La petite patrie
9:30 Vedettes en direct
10:00 Rue des pignons
10:30 Le 60
11:30 Téléjournal National, Inter. 7 Prov.
11:44 Nouvelles
11:50 Sports
11:53 Rencontres
12:23 Propos et Confidences
12:53 Christophe Colomb

WEDNESDAY, DECEMBER 24

8:00 Mon Ami-Friendly Giant
8:30 Ed Allen Time
9:00 Mr. Dressup
9:30 Nova Scotia Schools
11:00 Sesame Street
12:00 Bob McLean Show
12:30 Mid-Day Report
12:34 Hollywood Squares
1:00 Movie Matinée "Reluctant Saint"
2:30 Take Thirty
3:00 Celebrity Cooks
3:30 Edge Of Night
4:00 Land & Sea
4:30 Coming Up Rosie
5:00 Hogan's Heroes
5:30 New Brunswick Today
6:00 Evening Report 6:30
7:30 Match Game
8:00 Nature Of Things
8:30 Musicamera
10:00 Upstairs-Downstairs
11:00 The National
11:20 Final Report
11:35 Provincial Affairs
11:40 I Saw That
12:00 Merv Griffin

7:00 Univ. of the Air
7:30 Trouble With Tracy
8:00 Canada AM
9:30 Romper Room
10:00 Yoga
10:30 Definition
11:00 It's Your Move
11:30 Women's Show
12:00 Cartoons
12:30 Brady Bunch
1:00 Midday Matinee
2:30 What's the Good Word
3:00 Celebrity Dominoes
3:30 Another World
4:30 Flintstones
5:00 Gilligan's Island
5:30 I.D.
6:00 News, Weather, Sports
6:30 Price is Right
7:00 When Things Were Rotten
7:30 Return to Oz
8:30 Counterpoint
9:00 Wednesday Night Movie
11:30 Sportsbeat '76
12:00 CTV News
12:20 Local News
12:30 Larry Solway

C.B.H.F.T.
10:15 Les aventures de chaporonnette à pois
10:45 En mouvement
11:00 You Hou
11:15 Minute Moumoute
11:30 Conseil Express
12:00 Les recettes de Juliette
12:30 Daniel Boone
1:30 Lew coqueluches
2:30 Téléjournal
2:35 Femmes d'aujourd'hui
3:30 CINEMA "Jerry chez les cynoques"
5:00 Bobino
5:30 Picotine
6:00 Encore debout
6:30 Nouvelles régionales
6:35 Film
7:00 Tel. Nat., Inter. et act. nat.
7:30 Francis aux paradis perdus
8:00 Destination monde
8:30 Consommateurs avertis
9:00 Michel Fugain
11:00 Rhapsodie de Noel
11:30 Tile journal Nat., Inter. & Prov.
11:45 Prière sans visage
12:00 John Littleton
1:00 Messe de Minuit
2:15 Cinema "Ti Jean Carignan.

A.T.V. MOVIES

MONDAY, DECEMBER 22
1:00 p.m.
CHAD HANNA—Story of Circus Life in the Mid 19th Century and of a country boy's love for a bare-back rider.

7:30 p.m.
HOMECOMING—The laughs and the tears of a Rural Mountain Family in the U.S. on the day and night before Christmas in the Depression year 1933. Patricia Neal and Richard Thomas star.

TUESDAY, DECEMBER 23
1:00 p.m.
THOUSAND AND ONE NIGHTS—In this playful potion of romance, magic, and adventure, a young swordsman enlists the aid of a beautiful part-time genie in regaining his throne as vizier of Granada. Jeff Cooper and Raf Vallone star.

TVLOW

DEC. 17 to DEC. 18

CTV FEATURE FILM - Zeppelin - In the op f World War I, the Zeppelin was the ultimate weapon of or the German High Command, capable of raining death . "Zeppelin" is the story of a young soldier, used as a itish military to discover details of the dread airshi invasion of Great Britain. Michael York, Elke Somm ra Stewart star.

Doucetteville
(Louise Comeau

Mr. and Mrs. James Jacquard and son, John, of Concession visited Mr. and Mrs. Delphis Comeau.

Glad to see Elisee Thibault home after being a patient in the Digby General Hospital for a week.

Garry Thibault of Halifax spent the weekend with his parents, Mr. and Mrs. Elisee Thibault.

Mr. and Mrs. Louis Thibault of Halifax spent the weekend with Mr. and Mrs. Delphis Comeau.

Glad to see Emile Amero home after being in Digby General Hospital for three weeks.

Mr. and Mrs. Delphis Comeau attended the funeral of his uncle Mr. Leanore Dentremont of Meteghan River who passed away suddenly on Saturday at the Yarmouth Hospital.

Thursday, Dec.

C.H.S.J.
8:00 Mon Ami-Friendly Giant
8:30 Ed Allen Time
9:00 Mr. Dressup
9:30 Nova Scotia Schools
11:00 Sesame Street
12:00 Bob McLean Show
12:30 Mid-Day Report
12:34 Hollywood Squares
1:00 Movie Matinee
2:30 Take Thirty
3:00 Celebrity Cooks
3:30 Wilful Widow
4:00 Magazine
4:30 Vision On
5:00 Hogan's Heroes
5:30 New Brunswick Today
6:00 Evening Report
6:30 Rockford Files
7:00 Match Game
8:00 Carol Burnett
9:00 Thursday Night Movie
10:30 Newscope
11:00 The National
11:20 Final Report
11:35 I Saw That
12:00 Merv Griffin

7:00 U
7:30 T
8:00 C
9:30 I
10:00
10:30
11:00
11:30
12:00
12:30
1:00
2:30
3:00
3:30
4:30 Flintstones
5:00 Gilligan's Island
5:30 I.D.
6:00 News, Weather, Sports
6:30 Price is Right
7:00 The Jeffersons
7:30 Bob Newhart
8:00 TBA
8:30 Excuse My French
9:00 TBA
9:30 Streets of San Francisco
10:30 Maclear
11:00 Harry O
12:00 CTV News
12:20 Local News
12:30 Larry Solway
1:00 Thursday Late Show

Down On The Islands

Variety Show Realizes $425

The variety show held at the Digby Neck Consolidated School on Saturday evening for the benefit of the Digby Nick Fire Department realized $425. Part of the proceeds were derived from the sale of tickets on a rag doll made by Donnie Harris, won by Michelle Thibodeau ($56.00). The door prize was a Barbie Doll and clothes made by Debbie Trask and won by Travis Frost.

One of the highlights of the evening was the presentation at intermission of a cheque for $1000 to the Fire Chief, Reginald Comeau. The presentation was made by Mrs. Carol Addington, president of the Digby Nick Fire Department Auxiliary. A presentation was also made to Edmund McCullongh.

Music for the show was provided by Emerson Carty, steel guitar; Bruce McCullough, guitar; Earl Frost, electric guitar; Joh Hersey, violin, all of Digby Nick and Bill McDonald, Parker's Cove, bass guitar.

On the program was a chorus by the Auxiliary; songs by Gary Halliday, Parkers Cove; Mr. and Mrs. Carl Hogan, Parker's Cove; Farnsworth family, Lake Midway; Carol Titus and Carol Addington; Hazel Theriault; Laura and Vaughn Tidd; Amelia Carty and Ruth Johnson. Children on the program were Craig Tidd, Weldon O'Neil, Wylie Walker. Catherine and Peggy O'Neil, Pamela Tidd, Vanya Brown, Karen O'Neil and Buffy Walker. The Christmas Bells, a group of singers from Centreville also presented numbers.

Sketches presented were Suzie Snowflake; Fashion Show and Martha and Jed.

Expressions of thanks were extended to the School Board for the use of the school; to the M. C., Douglas Brown; the director, John Jago the janitor, Edmund McCullough, who helped at the gym and those who helped at the door and canteen and by attendance.

RADIO HI-LIGHTS
CKWM-FM
dial 97.7
Saturday

6 am - Breakfast Show
9:10 am - Showcase
1 pm - Panorama
3 pm - Osborg's Choice
5 pm - Panorama
7:30 Symphony Hall
9 pm - CBC Stage
10 pm - Music East
10:30 pm - Atlantic Symphony
11 pm - Maritime Magazine
11:15 pm - Music in the Night
Major newscasts 8, 9 am; 12:30, 6 pm

RADIO HI-LIGHTS
CKWM-FM
dial 97.7
Monday to Friday

6 am - Breakfast Show
9:15 am - Music a la Carte
1 pm - Matinee Five
4:03 pm - Bob Kerr Show
Fri. Only - Canadian Concert Hall
Evening Programming from CBC
Mon - 6:30 Air Farce & Entertainers
8:30 - Identities
Tues - 6:30 Major Progression
8:03 - CBC Tuesday Night
Wed - 6:30 Playhouse
7:03 - Bush & Salon
8:03 - Concern
Thurs
8:03 - Themes & Variations
Fri. 6:30 - Max Ferguson
7:03 - Warner's Wax Works
8:03 - Anthology
9:00 - Music East

Tiverton
(Mrs. John Outhouse)

Mr. Gregory Perry left Sunday for Vocational School at Windsor.

Mr. and Mrs. Cerena McCullough of Little River, Digby Co., visited their daughters, Mrs. Gregory Perry and Mrs. Fraser Outhouse and families on Saturday.

Mr. Francis MaCullough is visiting his sister, Mrs. Gregory Perry.

Mr. and Mrs. John Outhouse and daughter, Mrs. Verona Munroe and her son James, visited their son, Joseph Outhouse who is undergoing therapy treatment at the N.S. Rehab. Centre at Halifax.

Minister, Floyd Gail of Weymouth held Sunday morning Church Service in the Christian Church.

The Womens Group of the Tiverton Christian Church held their annual novelty and Bake sale in the Church recently. The amount of two hundred and eighty-one dollars was derived from the event.

A number of residents are doing last minute Christmas shopping at Digby and elsewhere, while youngsters are learning their parts for presentation of their annual Christmas Concert to be held in the evening of December 21st.

Would like to take this opportunity to wish Mrs. Wallis, the staff and families a very Merry Christmas.

RADIO HI-LIGHTS
CKWM-FM
dial 97.7
Sunday

7:15 am - Music for Sunday
8:30 am - Holland Calling
9:15 a.m. - Valley Baptist Presents
9:30 am - Maritime Gardener
9:45 am - Neighbourly News
10:00 am - Singspiration AM
11 am - Music for Sunday
11:30 am - Sunday Supplement
1:00 pm - Mormon Tabernacle Choir
1:30 pm - Showcase
5:30 pm - National Arts Centre Orchestra
6:00 pm - Report from Parliament Hill
6:15 pm - Music for Sunday
7 pm - Gilmour's Albums
8 pm - Singspiration PM
9 pm - Osborg's Choice
11 pm - Mormon Tabernacle Choir
11:30 pm - Music in the Night
12 Mid. - Louis Armstrong Special
Major Newscasts 7, 8, 9 am; 12:30, 6 p.m.

RADIO
HI-LITES
CKDY-1420
Sunday

7:15 am - am: Nevin Miller
7:30 am: People's Gospel Hour
8:30: AM: Voice of Prophesy
9:15 am: Valley Baptists Present
9:30 am: Maritime Gardener
9:45 am: Neighbourly News
10:00: am: Sunday Magazine
11:00 am: Worship Service
1:30 pm: Sunday Music
5:30 pm: Salvation Army
6:10 pm: Report from Parliament Hill
6:15 pm: Music for Sunday
8:00 pm: Singspiration
9:00 pm: Osborg's Choice
11 pm: Mormon Tabernacle Choir
12 Mid: Louis Armstrong Special
Major Newscasts: 8,9 am; 12:30, 6 p.m.

Centreville

Mr. and Mrs. Alton Tidd of Whale Cove have moved to the home of Mr. and Mrs. Keith Raymond for the winter months.

RADIO
HI-LITES
CKDY-1420
Saturday

6-9 am: Breakfast Show
9-12 am: Bob Billings
1 pm: School Shows
1:30-6 pm: Peter Carter
6.25 pm - Fundy Fisheries
6:30 pm: Country Crossroads
7 pm: Glorytime
7:30-10 pm: Country Jamboree
10-12 pm: Saturday Music
News on the hour. Major newscasts 8 am; 12:30; 6 & 10 pm

RADIO
HI-LITES
CKDY-1420
Monday Friday

6-9 am: Breakfast Show
9-10 am: Don Hill
9:03 am: Morning Devotions
9:25 am: Trading Post
10-12 am: Ron Harrison
10:05 am: Bulletin Board
10:30 am: Phone & Sell
11:30 Monday: Pat Nowlan
Thursday: Coline Campbell
12:00 noon: Farm Show
1-3 pm: Rick Wyman
3-7 pm: Duncan McLeod
3:05 pm: Phone & Sell
5:03 pm: Fish Broadcast
7 pm: Peter Carter
8:45 pm: Rev. Perry Rockwood
9:03 pm: As It Happens
10:30 pm: Easy Listening
Country Roads (Wed.)
Touch the Earth (Tues.)
News on the hour. Major newscasts 8 a.m. 12:30, 6:00: 10:00 pm.

W.M.S. Christmas was held at the home of Mrs. Roy Cameron on Tuesday. Dec. 9th. The Sunshine Sisters christmas gifts were sent to the home of Mrs. Emma Balser at Barton.

Mr. and Mrs. Kenneth Horne of Sandy Cove visited at the home of Mr. and Mrs. Reginald Comeau recently.

Mrs. Harold Titus has returned home from the Digby Hospital.

Prayer study was held at the home of Rev. Robert **Reid on Wednesday evening.**

Mrs. Lila Hersey returned to Waltham, Mass. by plane on Saturday at Yarmouth after spending some time visiting her brother, Mr. and Mrs. Darrell Morton and other relatives. She was accompained to Yarmouth by Mr. and Mrs. Darrell Morton.

Victor Raymond had surgery at the Digby

Hospit
Mrs
Georg
Bartont
and t
Edinb
parent
Dakin
their

Beed
Ferry
Arnold
her 11
day
paren
Robert

(Mrs.

Miss
Blue C
weeke
Mrs.
Tedde
Mr.
Robin

visited the weekend with their daughter, Mrs. Danny Kenney and family.

Mr. and Mrs. James McDormand and family motored to Port Maitland for the weekend and visited her mother, Mrs. Edison Outhouse.

Mrs. Brenda Guptill and daughters of Halifax are visiting her parents Mr. and Mrs. Albert McDormand.

Mr. and Mrs. Sidney Morehouse recently spent a week at New Albany with Mr. and Mrs. Frank Adams.

Mrs. Charles McDormand and daughter Betty were overnight visitors of Mr. and Mrs. Richard McDormand at Smith's Cove.

Bernard Swift, Matapan, Mass., is visiting his mother, Mrs. Mildred Swift.

Mr. and Mrs. Gene Tibert, Freeport, visited the latter's Uncle and Aunt, Mr. and Mrs. Wallie Gower on December 8th.

Friday, Dec. 19

C.H.S.J.

8:00 Mon Ami-Friendly Giant
8:30 Ed Allen Time
9:00 Mr. Dressup
9:30 Nova Scotia Schools
10:00 Canadian Schools
10:30 Nova Scotia Schools
11:00 Sesame Street
12:00 Bob McLean Show
12:30 Mid-Day Report
12:34 Hollywood Squares
1:00 Movie Matinee
2:30 Take Thirty
3:00 Celebrity Cooks
3:30 Edge Of Night
4:00 Magazine
4:30 Coming Up Rosie
5:00 Hogan's Heroes
5:30 New Brunswick Today
6:00 Evening Report
6:30 Space 1999
7:30 Match Game
8:00 Mary Tyler Moore
8:30 M.A.S.H
9:00 Wayne & Shuster
10:00 Police Story
11:00 The National
11:20 Final Report
11:30 Merv Griffin

A.T.V.

7:00 Univ of the Air
7:30 Trouble with Tracy
8:00 Canada AM
9:30 Romper Room
10:00 Yoga
10:30 Definition
11:00 It's Your Move
11:30 Women's Show
12:00 Cartoons
12:30 Brady Bunch
1:00 Midday Matinee
2:30 What's the Good Word
3:00 Celebrity Dominoes
3:30 Another World
4:30 Flintstones
5:00 Gilligan's Is! d
5:30 I.D.
6:00 News, Weather, Sports
6:30 Price is Right
7:00 Funny Farm
7:30 Bobby Vinton Show
8:00 Sanford and Son
8:30 Celebrity Dominoes
9:00 Friday Mystery Movie
11:00 Switch
12:00 CTV News
12:20 Local News
12:30 Larry Solway
1:00 Late Show

C.B.H.T. **C.B.H.F.T.**

No Information Available

Saturday, Dec. 20

C.H.S.J.

8:00 Nic 'N Pic
8:30 Hi Diddle Day
9:00 Miss Ann
10:00 Circle Square
10:30 Lone Ranger
12:00 CBC Curling Classic
1:00 Saturday Matinee (Double Feature) "David Copperfield" "Aaron Slick From Punkin Crick"
4:30 Stationary Ark
5:00 Howie Meeker
5:15 Cartoons
5:30 Talent Parade
6:00 Laurel & Hardy
6:30 Welcome Back Kotter
7:00 Barney Miller
7:30 Hawaii Five-O
8:30 Phyllis
9:00 National Hockey League (Mtl at Van)
11:30 Ceilidh
12:00 The National
12:15 Final Report
12:25 Top Hat Theatre "War Party"

A.T.V.

8:00 ATV Funtime
10:30 Fantastica
11:00 Kidstuff
12:00 Let's Go
12:30 Funtown
1:30 Tree House
2:00 Wonders of the Wild
2:30 Horst Koehler
3:00 Outdoor Sportsman
3:30 George Hamilton IV
4:00 You Really Can
4:30 International Wrestling
5:30 Wide World of Sports
7:00 ATV Weekend News
8:00 Emergency
9:00 Academy Performance
11:00 Confrontation
12:00 CTV News
12:20 Local News
12:30 Larry Solway
1:00 Late Show

No Information Available

Sunday, Dec. 21

C.H.S.J.

7:30 Crossroads
8:00 The Church Today
8:30 The Master's Touch
9:00 Jimmy Swaggart Show
9:30 Rex Humbard
10:30 Atlantic Week
11:00 A Meeting Place
12:00 Scintillating Science
12:30 Topic
1:00 New Life
2:30 Who's New"
3:00 Tommy Banks
4:00 Country Canada
1:30 Hymn Sing
2:00 National Football Playoff
5:00 Billy Liar
6:30 Gospelaires (Christmas)
6:00 World of Disney
7:00 The Beachcombers
7:30 The Irish Rovers
8:00 The Waltons
9:00 Performance 1837"
10:00 Dateline
11:00 The National
11:15 The Nations Business
11:20 Final Report
11:35 Niven Miller

A.T.V.

8:30 Univ of the Air
9:30 Children's Special
11:30 Rex Humbard
12:30 Mass for Shut-ins
1:00 Day of Discovery
1:30 Faith and Music
2:00 Oral Roberts
2:30 Garner Ted Armstrong
3:00 Agape
3:30 Norm Perry
4:30 Japan Trade Fair
5:00 Lawrence Welk
6:00 Untamed World
6:30 Question Period
7:00 Let's Make A Deal
7:30 Doc
8:00 Six Million $ Man
9:00 Cher
10:00 Kojak
11:00 W-5
12:00 CTV News
12:20 Local News
12:30 Larry Solway

C.B.H.T.

No Information Available

C.B.H.F.T.

10:00 Sesame
10:30 Les contes de la rive
10:45 L'Evangile en papier
11:00 Le jour du Seigneur
12:00 Concerto
12:30 Ciné-magazine
1:00 Magazine de la semaine verte
2:00 Football Américain "Dallas à New-York
5:00 D'Hier à demain
6:00 Second regard
7:00 La question
7:30 Téléjournal
7:40 Nouvelles du sport
7:50 Politique provinciale
8:00 La petite patrie
8;30 Les beaux dimanche
11:30 Téléjournal
11:45 Sports dimanche
12:00 CINE-CLUB "La leçon"

Monday, Dec. 22

C.H.S.J.

8:00 Mon Ami-Friendly Giant
8:30 Ed Allen Time
9:00 Mr. Dressup
T.B.A.
11:00 Sesame Street
12:00 Bob McLean Show
12:30 Mid-Day Report
12:34 Hollywood Squares
1:00 Movie Matinee "Taming of the Shrew"
2:30 Take Thirty
3:00 Celebrity Cooks
3:30 Edge Of Night
4:00 Magazine
4:30 Coming Up Rosie
5:00 Hogan's Heroes
5:30 New Brunswick Today
6:00 Evening Report
6:30 Christmas Band Special
7:00 City That Forgot Christmas
7:30 Four By Four
8:00 Rhoda
8:30 Front Page Challenge
9:00 All in the Family
9:30 Chico & The Man
10:00 Newsmagazine
10:30 Man Alive
11:00 The National
11:20 Final Report
11:35 I Saw That
12:05 Merv Griffin

A.T.V.

7:00 Univ. Of the Air
7:30 Trouble with Tracy
8:00 Canada AM
9:30 Romper Room
10:00 Yoga
10:30 Definition
11:00 It's Your Move
11:30 Women's Show
12:00 Cartoons
12:30 Brady Bunch
1:00 Midday Matinee
2:30 What's the Good Word
3:00 Celebrity Dominoes
3:30 Another World
4:30 Flintstones
5:00 Gilligan's Island
5:30 I.D.
6:00 News, Weather, Sports
6:30 The Price is Right
7:00 Good Times
7:30 ATV Monday Movie
9:30 Maude
10:00 Joe Forrester
11:00 Pig and Whistle
11:30 One Day at a Time
12:00 CTV News
12:20 Local News
12:30 Larry Solway

No Information Available

C.B.H.F.T.

10:15 Pepinot
10:45 En mouvement
11:00 Du soleil à 5 cents
11:15 Au jardin de Pierrot
11:30 Conseil Express
12:00 Les recettes de Juliette
12:30 Daktari
1:30 Les coqueluches
2:30 Téléjournal
2:35 Femmes d'aujourd'hui
3:30 CINEMA "Te casse pas la tête Jerry"
5:00 Bobino
5:30 Fanfreluche
6:00 Noelle aux quatre vents
6:30 Nouvelles régionals, sports et mag.
7:00 Téléjournal Nat., Inter., 7 act. nat.
7:30 Les aventures de M Magoo
8:00 Quelle famille
8:30 Magazine Olympique
9:00 Y a pas de problèmes
9:30 Avec le temps
10:00 TELE-SELECTION "L deuxième souffle"
11:30 Téléjournal nat., inter. et météo
11:44 Nouvelles régionales et météo
11:50 Sports
11:53 Jalna

C.G.I.T. Serves Cake

The C.G.I.T. Vesper Service for Christmas 1975 was somewhat different from previous years and Grace United Church C.G.I.T. under the direction of the leaders, Miss Jean McLellan and Miss Sylvia Johnson followed the program offered under the National C.G.I.T. Committee. Mrs. Bryson Denton, a former C.G.I.T. leader prepared and donated a decorated birthday cake in keeping with the program theme Come Celebrate the Birthday of the King". At the close of the service the C.G.I.T. served the cake to the congregation who had retired to the church hall where fruit punch had been donated by Mrs. Ina Dillon.

The opening scene saw the C.G.I.T. girls preparing for the Birthday of the King by a demonstration of cake making. Readings, songs and symbols of the Christmas theme were prominent throughout the Vespers.

The leaders role was taken by Miss Joy Fleet and the readers were Miss Kathy Troupe and Miss Janet Wilson. The parts of Mary and Joseph were portrayed by Petrena Karen and Andrew Chodakowski.

Miss Joanne Wilson had charge of the cake with its lighted candles throughout the service and Miss Margaret Reid and Miss Doreen Troupe received the offering. The offertory hymn was a special rendition of "All That I Am" by the CGIT girls. The senior choir of Grace United assisted with the hymns and several special numbers.

Rev. Ronald Stevens pronounced the benediction.

White Gift Sunday was observed at Grace United on Sunday morning when a special offering was taken to be applied to mission field work. Receiving the offering were Mitchel Brooks, Peter Hoare, Mark Hoare and Peter Handspiker.

Special numbers were sung by the senior choir under the direction of the organist, Mrs. Elton Arnold. Mrs. Donald Fleet and the C.G.I.T. girls decorated the church for both services in the festive theme.

Miracle Of The Bells

Quiet, reverent was the evening,
in the chapel on the hill,
Where the bells had long been silent,
no Christmas Carols, all was still.
All the people softly praying
for a Miracle sent from Heaven,
It was said that this would happen,
when a Perfect Gift was given.
Many gifts lay on the altar,
shining tinsel all around,
but still the bells were hushed and silent,
their joyous notes made not a sound.
Then...a child came to the altar,
with his gift, quite plain indeed,
He was late, for on his journey,
he had helped a friend, in need.
Suddenly...earth was filled with Music,
Sacred music rose and fell,
'Twas this tender gift of loving,
returned the music of the bells.
So...if this legend has a message,
and it's story you recall,
remember, giving, loving, helping others,
are the finest Gifts of all.

Anne Kaye

New Tusket
(Mrs. J.E. Ford)

Mrs. Eldon Ford accompanied Mr. and Mrs. Roy Prime of Pleasant Valley to Martock Friday where they were dinner guests at the home of Mr. and Mrs. Ernest Ford. They were supper guests at the home of Mr. and Mrs. Henry Ford in North Williamston.

Mr. and Mrs. John J. Melanson of Tusket were visitors Saturday at the home of Mr. and Mrs. Joseph Gaudett.

Mrs. Harold Searle and friend, Mrs. Agnes Crosby of Windsor were callers Saturday at the home of the former's sister, Mrs. LeRoye Sullivan and Mr. Sullivan.

Mr. and Mrs. Glenn MacDonald of New Glasgow were weekend visitors at the home of her parents, Mr. and Mrs. LeRoye Sullivan.

Mr. and Mrs. Henry Ford and children, Dwight, Allister and Angela of North Williamston were Sunday visitors at the home of his parents, Mr. and Mrs. Eldon Ford. Mr. and Mrs. Lindsay Ford and family of Southville were also supper guests at the same home.

Sincere sympathy to the family of the late Mrs. Percy (Minnie) Mullen who died Sunday December 14th at the Digby General Hospital.

Merry Christmas to one and all the readers.

Ernest H. Ford of Martock was an overnight guest Tuesday at the home of his parents, Mr. and Mrs. Eldon Ford.

Mr. and Mrs Eldon Ford were supper guests Sunday at the home of their daughter, Mr. and Mrs. Roy Prime, Pleasant Valley.

The Women's Institute met at the Havelock Consolidated School Monday evening Dec. 8th. Nearly 50 women, members and guests gathered

After the buisiness session, several musical selections were enjoyed. Mrs. Zimmerman sang a solo. All hymns were in keeping with the Christmas Season.

Later, two games or quizzes were enjoyed and prizes won. Mrs. Eldon Ford won the door prize, a ceramic "fudge", footed plate. Gifts were exchanged and names chosen for the 1976 Sunshine Sister.

Refreshments were served by the ladies of the refreshment group. The next Women's Institute meeting will be in February.

Clementsport
(Bertha Haviland)

Mr. and Mrs. L. Hanson of Halifax spent the weekend at the home of Mr. and Mrs. G. Milner.

Mr. and Mrs. Fred Bondreau left on Thursday morning for New Glasgow to spend a few days with their son, Samuel, Mrs. Bondreau and family. They will also spend a few days with their daughter, Mrs. Joyce Moser at Dartmouth.

The set of Walt Disney Children's books that were sold on tickets at the Royal Canadian Legion Hall was won by Mrs. B. Haviland who gave them to Mrs. James Smyth, a gift for the Children's Training Centre at Digby.

Richard Mathia, Course 7536 at CFB Cornwallis was the lucky Winner of the plush rabbit which was sold by tickets at the Royal Canadian Legion Hall on Saturday.

A nas

ſe

Biven

Instead ir bird notes I llection of versuitable for the ison.

Thests

Jesus od - and good.
Was hu stable crude,
And thets a - round I
Jesus od - and good.

"I" sai shaggy and br
"I" carr uphill and do
"I" cather to Bethlel
"I" sai shaggy and br

"I" sall white and re
"I" gamanger for His
"I" ga hay to pillow
"I" sall white and re

"I" sp, with curly
"I" gaool for His bl
He oat on Christ
"I" saith curly horn.

"I" sarom the rafters
"I" cœep,
that Hry,
We cœep, my love a
"I" sfrom the rafter

Thus by some good
In the was glad to tell
Of thve Emmanu
The gmanuel.

nimals

O Go his world of ou
And fruits and flowers,
The scurrying rabbits, buzzing bees,
O help us to take care of these.
O God, who livest in the sky,
And helps the tiny birds to fly,
Who with a gentle hand now feeds,
O help us take care of these.
And now, O Lord, to Thee we pray,
To watch and bless our pets today;
Our dogs, our cats, our budgerigas
O please preserve these pets of ours.
The woods are filled with creatures small
And Thou, O Lord, Thou lovest all;
The deer, the fox, the owl, the bee
O help us, Lord, to be like thee.
A flake of snow for beauty
The song of a bird for cheer,
One is nearer to God at Christmas
Than anytime during the

Plan To Attend Amalgamation Meeting

The Digby Municipal School Board held its monthly session at the Islands' Consolodated School in Freeport last week.

Municipal Warden Wilfred Swift was nominated as a possible member of the Regional Vocational School in Middleton. That position has not yet been confirmed.

The board received an invitation to attend a meeting in Bridgetown on December 22. At that time the Annapolis County school boards and council will discuss amalgamation of the Annapolis County boards. (Note, it was later learned that the date was changed to January 12, 1975)

Digby Municipal School Board will be represented by Commissioners Elms, McNeil, Thurber and Sabine.

The board learned that a member of the Bomb Disposal Unit at CFB Greenwood was coming to the schools to lecture on what youngsters should do if they find an explosive device.

The next meeting of the board will be held at its normal meeting place, the Court House. However, future meetings will start at 7 p.m. instead of 7:30 p.m.

PERSONALS

Mrs. Kenneth Germaine of Digby arrived home on Monday after a month visiting in Toronto with her sister, Mrs. Marie Hyde and nieces, Mrs. Ray Duncan, and Mrs. Georgina Greene.

Mrs. Clarence Height (Doris) was pleasantly surprised Thursday evening when she opened the door to the singing of Happy Birthday by her bowling team, "The Alley Cats, consisting of Ellen O'Neil, Anne Germaine, Alice Cook and Millie VanTassell, who came to help her celebrate her birthday. They had an enjoyable evening playing cards after which a nice lunch was served.

Captain Shirley Tidd of Little River is now residing with his daughter Mrs. Bailey Gidney and Mr. Gidney, Sandy Cove.

SEASONS GREETINGS

One of our most recent customs, the exchanging of Christmas cards, began in England in the 1840's. Christmas cards were first introduced in the United States by Louis Prang, a German immigrant who settled in Roxbury, Massachusetts. He was often called the "Father of the American Christmas card," and printed his first "Seasons Greetings" in 1873.

THE IGBY COURIER

Pages 11 to 16

THURSDAY, DECEMBER 18, 1975

Christmas Message From Little Men

by Barkat M. Khokhar

What an imaginative lad he was! Instead of five loaves and two fish he carried four different translations of the Bible. He sat next to me at Halifax Forum where a crowd of 3000 had assembled to hear the Gospel message from David Wilkerson, the author of 'The Cross and the Switchblade'.

"Why are you carrying these four different translations?" I inquired.

"Different translations help me to approach different people according to their spiritual needs and level of understanding. In Halifax, there are many ignorant, half-educated and uneducated people. I use the translation which a person can easily understand," was the precise reply of young evangelist.

In downtown Halifax is Mary's Basilica. Dur lunch interval many peo drop in at this beaut house of prayer to rev their gloomy spirits. Am the humble visitors is a man who works as a clea in Halifax Infirma "Come, my heart, ch up," is the message I from his radiant face. pride. No pomp and no b of position or wealth. simple! So joyful!

"Why do you work so h to clear the snow from sidepath when nobody c to clear from the opp side?" I asked the janit the War Veteran's Cemel at Queen's Street.

"My friend! I am concerned with doing job. I don't want anybod slip and hurt himself," the thoughtful reply of war veteran. He remir of the good Samaritan.

Charlie stands just 5 from the ground, but l after a 150-feet tall massive building. He retired man from Merchant Navy. His voluntary service to Cathedral of All Saints look after the heating si am not very religious, like to do this sort of wor the church. I hate to about it," was his digr explanation.

Not far from the Cath is St. Andrew's Chur There another Ch performs his mainter duties with Christian cern. Both Charlie's re about the words of St. Paul: "Salute Apellis well approved in Christ's service."

The Sissibo River divides Weymouth, a small seatown about 170 miles from Halifax. A bridge connects the North and South Weymouth. On the north side lives black community and the south side, white. I spent one happy summer at Weymouth where I met Ken Filleul, a quiet bachelor who served the church and the both communities. One day his sister Margaret phoned me, "Ken suddenly died." I was shocked. I have cherished Ken's memory and his love for the Son of Man. Ken was a bridge of reconciliation between both communities like Stephen. An excellent "Ambassador of Christ."

This is my fourth Christmas in Canada. I have been trying to catch the spirit of Christmas and understand its significance through the lives of Canadian men and women.

Recently the author of The Happy Science expressed the significance of Christmas on the first page: "Evangelical theology is concerned with Emmanuel - 'God with us'."

The feeling of 'God with us', I found, in these litlle men - the young evangelist, the humble tall man, the helpful veteran, the two Charlie's and the reconciler of Weymouth. They speak to me more about Christmas than the great, the mighty, the rich, the learned, the clever, the pious of this land. These little men point out to me to the "Little babe" of the little town of Bethlehem".

Luke writes that the Appostles were "Uneducated and common men." So are my little men.

These common sons of man lead me on to the uncommon Son of Man who was born in a lowly manger as there was no room in the inn; and whose title is: "Winderful Councilor, Mighty God, Everlasting Father, Prince of Peace."

The Nova Scotia Insurance Agents Association recently conducted its annual meeting and election of officers in Halifax. Above, left to right, are members of the new executive; Errol Isner, Chester director; Roscoe Handspiker, Digby director; David Cosman, Digby director; and Michael Trask, C.I.B., president, Yarmouth.

Recent Graduate

Miss Janice Raymond, daughter of Mr. and Mrs. Keith Raymond, Second Avenue, Digby, graduated from Dalhousie University with an M.A. in Economics at the Fall Convocation.

Janice had received her B.A. in Economics at Acadia University in 1971.

Reginald Comeau Elected Fire Chief

A special meeting of the Digby Neck Volunteer Fire department was held on December 14, 1976 for the purpose of electing officers for the coming year, and other business.

The report was received from the nominating committee regarding their recommendations for officers for the following year. Nominating committee was Percy Harris, Chairman with members Emerson Carty, Steve Morehouse, Eugene Shaw, and Austin Denton. The following officers were proposed- Fire Chief, Reg Comeau. Assistant Chiefs- Austin Denton and David Taylor. Captains - Donald Addington, Garfield Trask, Sr., Cleveland Theriault and Alvin Titus. Lieutenants- Rodney O'Neil, Wilfred Titus, Percy Harris and Dieter Oswald. Secretary-Treasurer- John Jago. Drivers- Garfield Trask, Jr. David Russell, Lewis Frost, Lawrence O'Neil, and Emerson Carty. No nominations were made from the floor and the above officers were elected unanimously and took office immediately.

Meeting was chaired by the Fire Chief, Reg Comeau. The Chief introduced Councillor Richard Daley, who was present to explain, to the men, the current status of their building, grants issued, and property acquired. Many questions were asked and discussed. The men appreciated the clear, concise answers given to them by Councillor Daley. It was voted that the Department go on record as supporting the Digby Neck Fire Commission in their efforts to build a firehall-recreation center.

Mr. John Gray, of the Digby Ambulance Service, attended the meeting and presented the firemen with a resusitator for use in their work. This presentation was received with thanks and applause.

A report was given regarding a $1000 check that had been presented to the Chief, Reg Comeau, by Mrs. Carol Addington, President of the Ladies Auxiliary. This check represented monies that had been raised by activities of the Auxiliary and was their expression of support for the fire department. The check was accepted with thanks, will be deposited and used for the needs of the department.

It was stressed that applications are available, for membership in the department, and volunteers are needed. Regular meetings are held the 2nd Friday of each month at the Sandy Cove Community Hall, 8 p.m. Bingo parties are held each Saturday in the same location. All are invited to attend and assist in raising money for the Digby Neck Volunteer Fire Department.

Reference only - Jago Sandy Cove 11-3

Lodge Holds Christmas Party

Zelma Rebekah Lodge No. 78 held their regular meeting on Monday evening. All offices were filled by Past Noble Grands, Sister Ada Holdsworth, acting as noble Grand, presided over the meeting. The following Past-Noble Grands took part; Nina Webber, Vera Morgan, Rena Dunn, Alice Winfield, Helen Challeuor, Dolly Milberry, Helen Anderson, Edna Stark, Pauline Dunn, Deana Frost, Carolyn McClafferty, Ellen Cleveland, Edna Turnbull and Arlene Theriault.

Following business and Rituatistic work the meeting closed in regular form, after which Santa arrived and presented each member with a gift from a beautiful decorated table and tree.

A social hour followed and refreshments served by the Committee in charge. The next meeting of the Lodge will be held January 12th.

TOWN OF DIGBY, N.S.
SANITARY SEWRAGE SYSTEM

PHASE 1, 2, 3
SEWAGE COLLECTION & TREATMENT FACILITIES

Total estimated cost (November, 1975)		$2,000,000.
ESTIMATED REVENUE BY WAY OF GRANTS		
CMHC (under new definition)		
Actual on Phase 1 & 2		$9,000.
Estimated Phase 3		173,000.
High Cost Grant		261,000.
N.S. Department of the Environment		
Actual on Phase 1 & 2		30,000.
Estimated Phase 3		269,000.
Direct		100,000.
N.S. Dept. of Municipal Affairs		111,000.
N.S. Dept. of Fisheries		40,000.
TOTAL GRANTS		$993,000.
FINANCING		
Total estimated cost		$2,000,000.
Less:		
Grants	993,000.	
Tax Rebates	91,000.	
Frontage	100,000.	
	$1,184,000.	$1,184,000.
		$ 816,000.
CMHC Loan		
Phase 1 & 2	39,000.	
Phase 3	523,000.	
	562,000.	$ 562,000.
Other Financing		$ 254,000.
ANNUAL COSTS		
CMHC Repayment ($562,000 at 10 Per cent-30 yrs)		$ 60,000.
Other ($254,000 at 10 percent-20 yrs)		$ 30,000.
Total Amortization Cost		$ 90,000.
Less Annual N.S.M.S. Act ($90,000 x 48.2 per cent)		$ 43,000.
Net Annual Amortization Cost to Town		$ 47,000.
Estimated Operating & Maintenance Costs		$ 15,000.
TOTAL ANNUAL COSTS		$ 62,000.

PHASE 3
ONLY SEWAGE
COLLECTION - PHASE 1, 2 & 3

Total Estimated cost (November, 1975)		$1,147,000.
ESTIMATED REVENUE BY WAY OF GRANTS		
CMHC (under new definition) definition)		
Actual on Phase 1 & 2		$ 9,000.
Estimated Phase 3		$50,000.
N.S. Dept. of the Environment		
Actual on Phase 1 & 2		$30,000.
Estimated on Phase 3		$119,000.
N.S. Dept. of Municipal Affairs		$111,000.
TOTAL GRANTS		$319,000.
FINANCING		
Total Estimated Cost		$1,147,000.
Less:		
Grants	$319,000.	
Tax Rebates	30,000.	
Frontage	100,000.	
Total	449,000	$ 449,000
Net Cost		$ 698,000.
CMHC Loan	$ 39,000.	
Phase 1 & 2	$198,000	
Phase 3	$237,000.	
LESS: CMHC Grants	$59,000.	
Loan	$178,000.	$178,000.
Other Financing		$520,000.
ANNUAL COSTS		
CMHC Repayment ($178,000 10 per cent-30 yrs)		$19,000.
Other ($520,000 10 per cent-20 yrs)		$61,000
Total Amortization Cost		$80,000.
Less Annual N.S.M.S. Act ($80,000 x 48.2 per cent)		$39,000.
Net Annual Amortization Cost to Town		$41,000.
Estimated Operating & Maintenance Cost		$3,000.
TOTAL ANNUAL COST		$44,000.

The BESto YOU

SAVE

fm • • •

YLMER
Choice Grade
RUIT
CKTAIL
14 fl. oz. TIN
39¢

COCA-COLA
AND
SPRITE
40 Fl. oz.
NO RETURN
36

GREEN GIANT
Canada Fancy Grade
NIBLET
CORN
12 Fl. oz. TIN
36¢

BUTTBALL
CANADA A GRADE SWIFT PREMIUM
Turkeys
DEEP BAST FROZEN
21D UP
11 TO 17 lbs.
88¢ lb.
97¢ lb.

VALUE CHECK'D
CANADA GRADE 'A' BEEF
DE
ON
1-lb. V.P. PKG.
49

M·m·m·m·m·m·m·
HOLIDAY GOODIES
From the Bakery

ICE BOX COOKIES	DOZ.	89c
SHORTBREAD COOKIES	DOZ.	85c
DECORATED FOR XMAS CUPCAKES		3/59c
100 % SHORTBREAD COOKIES	DOZ.	$1.19
MINCEMEAT TARTS		6/89c

ROUND	STEAK	BONELESS lb.	$1.44
TOP ROUND	STEAK	lb.	$1.66
SIRLOIN TIP	STEAK	lb.	$1.66
CUBED	STEAK	lb.	$1.78
	RUMP ROAST	lb.	$1.44
SIMONS	WIENERS	1-lb. V.P. PKG.	68c
PEPPERONI — ALL BEEF SALAMI — HAM SALAMI — POLISH			
HYGRADE	DELI ROLLS	6 oz. PKG.	67c
HYGRADE WAXED	BOLOGNA	SLICED lb.	49c
LARSEN'S	HAM	REGULAR OR SMOKED lb.	$1.49
CENTRE CUT PORTION			

LA'S
REGULDKED
HM
SHANTION
95¢ lb.

LARSEN'S
REGULAR SMOKED
HAM
BUTT PORTION
99¢

CHIPPIN'S
KING'S BRAN
BEEF & PORK COU
STYLE
SAUSA
68 lb.

for CHRISTMAS

EASY

THE *Friendly* FAMILY SUPERMARKETS

ALLEN'S

APPLE JUICE OR FRUIT FLAVORED **DRINKS**

YOUR CHOICE 48 Fl. oz. TIN **38¢**

CAVALIER Filter and King Size
EXPORT
EXPORT Regular & King Size

CIGARETTES

20's and 25's CTN. **$1.68**

RED ROSE ORANGE PEKOE

TEA BAGS

16 oz. PKG. of 120 **$1.99**

KRAFT PURE **ORANGE** 64 oz. **99¢**

WHITE SLICED **BREAD** 3 loaves **3/95¢**

CHRISTMAS CANDY

GANONG'S **HARD MIXTURE CANDY** 2 lb. BAG **$1.69**

HOSTESS PLAIN OR DIP **CHIPS** 250 GRAM **75¢**

IN SHELL **MIXED NUTS** 1-lb. PKG. **95¢**

GANONG'S CORONA **CHOCOLATES** 12 oz. PKG. **$1.39**

NEILSON'S REGULAR 10's **CHOCOLATE BAR** BUNDLES **$1.59**

PARTY FIXIN'S

HEINZ SWEET MIXED **PICKLES** 24 Fl. oz. BTL

McLARENS STUFFED MANZANILLA LOOSE PACK **OLIVES** 8 Fl. oz.

KRAFT **SWANKY SWIGS** 8 oz.

McLARENS MEDIUM SIZE **GHERKINS** 12 Fl. oz.

OCEAN SPRAY **CRANBERRY COCKTAIL** 24 Fl. Oz. **58¢**

KRAFT **SQUEEZ-A-SNACK** 8 oz. PKG. **69¢**

KRAFT **READY DIPS** 8 oz. PKG. **58¢**

LIPTON'S **ONION SOUP MIX** 3 oz. PKG. **59¢**

OCEAN SPRAY **CRANBERRY DRINK** 24 Fl. oz. **55¢**

Frozen Foods

McCAIN FANCY **PEAS** 2 lb. PKG. **75¢**

McCAIN **CREAM PIES** LEMON, CHOCOLATE, COCONUT 14 oz. PKG. **69¢**

PRODUCE

FRESH FOR FLAVOUR

CANADA No. 1 IMPORTED RED EMPEROR **GRAPES** lb. **28¢**

SUNKIST SEEDLESS **ORANGES** SIZE 113's Doz. **89¢**

NEW CROP JAPANESE MANDARIN **ORANGES** PER BOX **$3.99**

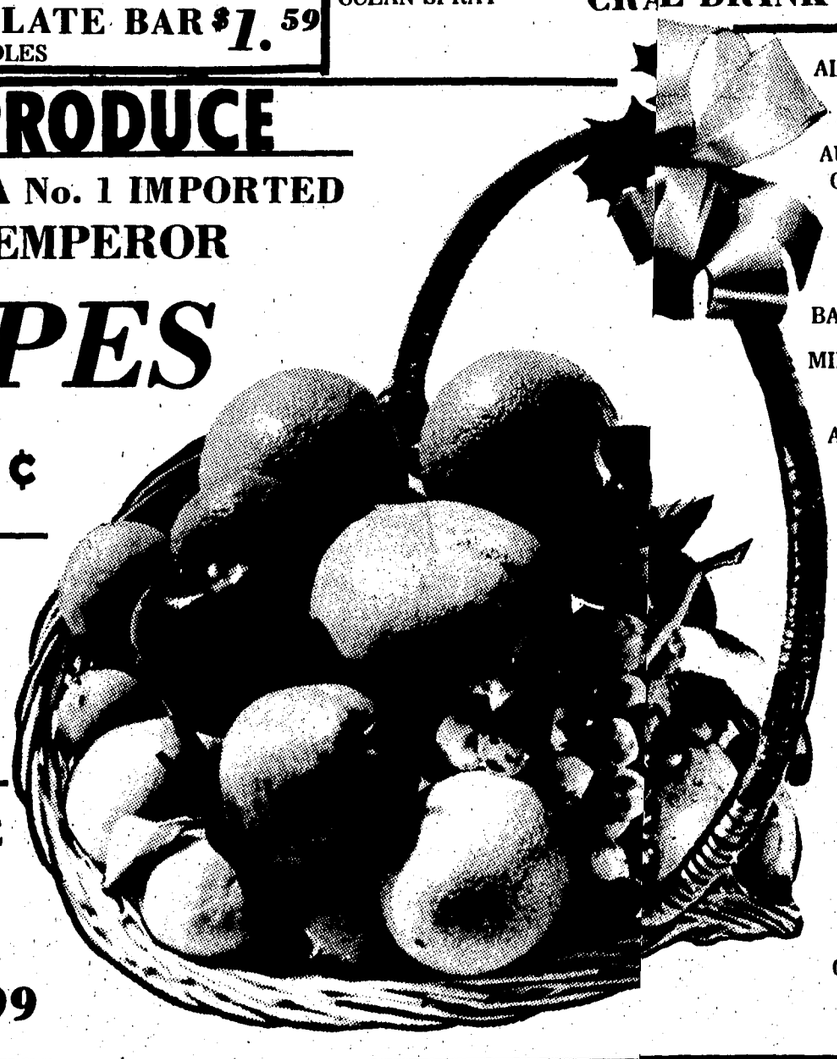

ALCAN **FOIL WRAP** 12"x25' **47¢**

ALCAN **FOIL WRAP** 18"x25' **87¢**

AUSTRAL (AUSTRALIAN) CANADA CHOICE GRADE **PEACHES** 14 Fl. oz. TIN **45¢**

AUSTRAL (AUSTRALIAN) CANADA CHOICE GRADE BARTLETT **PEARS** 14 Fl. oz. TINS **45¢**

MIR LIQUID TWIN PACK **DETERGENT** 24 Fl. oz. **$1.09**

AVON CANADA CHOICE GRADE **PEAS** 19 Fl. oz. TIN **37¢**

SLACK'S PIECES & STEMS **MUSHROOMS** 10 Fl. oz. TINS **53¢**

SCHWARTZ PREPARED **MUSTARD** 16 oz. JAR **45¢**

JIFFY **PIE CRUST** 18 oz. PKG. **65¢**

LIBBY'S CANADA FANCY GRADE **TOMATO JUICE** 48 Fl. oz. **69¢**

F.W. 1.5 MIL **GARBAGE BAGS** PKG OF 10 **94¢** | PKG OF 20 **$1.85**

OCEAN SPRAY WHOLE OR JELLIED **CRANBERRY SAUCE** 14 Fl. oz. TIN **49¢**

NABISCO **SHREDDED WHEAT** 15 oz. PKG. **66¢**

SAVE-EASY **FRUIT CAKES** 1-lb. PKG. **99¢** 2-lb. PKG. **$1.85**

SAVE-EASY **FRUIT PUDDING** 1-lb. PKG. **$1.29**

F.W. **KITCHEN CATCHERS** PKG. OF 10 **39¢**

See our complete selection of CHRISTMAS *BAKING NEEDS*

FROM OUR DELI

SCHNEIDER'S COOKED **SALAMI** SLICED **$1.19** lb.

SCHNEIDER'S THURINGER **SAUSAGE** SLICED **$1.69** lb.

SCHNEIDER'S JUMBO SUMMER **SAUSAGE** **$1.79** lb.

SCHNEIDER'S **FARMERS CHEESE** **$1.49** lb.

SCHNEIRER'S **COLBY CHEESE** **$1.49**

SCHNEIDER'S LOW FAT **MOZZARELLA CHEESE** **$1.39** lb.

SAVE-EASY

THE *Friendly* FAMILY SUPERMARKETS

DIGBY SAVE-EASY

EGLINE SHOPPER'S MALL

Around Weymouth Village

(Mrs. June Cosman)

Mrs. Clifford Banks, who has spent the past three weeks with her sister, Mrs. Victor Doty, caring for her sister, Miss Evelyn Theriault, who had been a patient at the Digby General Hospital, returned to her home in Campbelford, Ontario, on Wednesday.

Miss Sandra Hatt of Dalhousie University is spending her Christmas vacation with her parents, Mr. and Mrs. Stanley Hatt.

Mr. and Mrs. Harper Fitzgerald and family of Halifax spent the weekend with his parents, Mr. and Mrs. Harvey Fitzgerald.

Miss Velmar Johnson of Kings College in Halifax is spending her Christmas holidays with her grandparents, Mr. and Mrs. Fred Johnson.

Mrs. M. Delia Burns of Dorchester, Mass. arrived on Saturday to spend an indefinite time with her sister, Mrs. Peter Weaver and Mr. Weaver.

Mr. and Mrs. Arthur Caldwell have arrived home after spending some time in Saint John, New Brunswick visiting with their family and now at the home of Mr. and Mrs. Frank Simmonds.

Mr. and Mrs. Rex Colwell spent the weekend with relatives in Prince Edward Island.

Mrs. B. Erjavec, Luca and Matthew, were visitors in Halifax this week.

Mr. and Mrs. Ralph Cosman were Sunday visitors of their son, Mr. and Mrs. Roy Cosman of Digby.

Mrs. Mildred Parker of Digby was Sunday guest of her brother, Melbourne Cosman.

Jim Wardel of Dartmouth spent the weekend with his family here.

Owen Hankinson was visitor on Saturday t Berwick.

Sympathy is extended t Mrs. Felex Doucette on th sudden death of her father Mr. Wilfred Belliveau.

Eddy Hankinson i spending his Christma vacation with his parents Mr. and Mrs. Ken Hankinson.

Sympathy is extended t the families of the late Mr Minnie Mullen who passe away on Sunday at the Digb General Hospital.

Mrs. Ellwood Mullen an Mrs. John Dahlgreen Kingston spent the weeken with Mr. and Mrs. Nelso Mullen and family Oromocto, New Brunswic

Mr. and Mrs. Pet Weaver were visitors Saturday at Yarmouth.

New Horizon V

ymouth N their efforts t
b played hos sed a consid
New Horiz of money for
a get-togeth on Tuesday,
in the Leg 25. She was
Weymouth b singing nied by Mrs.
December ned the visi obichaud and Mrs.
7:30 P.M. w ity centre by inlair.
rsons attendi songs which at the Comeau
ting club w iated. The ing the past week
bring 4 memb through the v and Mrs. Harlie
bs who answe of the centre Mr. and Mrs.
vitation w nd card playi Blanc, Weymouth;
sident Rev. Is place at the tim gh Sabine, River-
re Senior Citi s a large house; Ernest Melanson,
Comeau v anformed in Mrs. Nellie
nt Delp centre for t and Mrs. Joe
Meteg they are St. Bernards.; Mrs.
Vincent have been r meriault and Mrs.
Salmon R cific reasons, ston, Ohio also Miss
White preside om, card Cromwell, Halifax
r was unabl nd a display r Richard Cromwell
items. Alma Cromwell.
g the supper, Saulnier stat nd Mrs. Edgar
bs were invit b has approx ent a week with Mr.
activity ce nbers enrolled Gordon Sabine and
s close by number un ruro.
craft items activities Steele returned
wers which due to health n Sunday after
showed what s. These are v several weeks in
had accompli oup of m outh Hospital.
months an ally drawn up loan McCullough,
roup was bus some and Miss Joyce
Mrs. Margu nts. The club Riverdale, spent
president o lage of Weym evening with the
h club said urrounding aessie and Madeline
the members Edinburgh, I
do some wor ville etc.

George Ayer and Steele accompanied Leigh Sabine and alph McCullough, le attended the Institute Christmas n Monday evening er 8 held at the School.

and Mrs. Emery Ashmore, have nto their new home ville.

Annual W.M.S. as Party was held on sday evening er 10 at the home of ndsay Ford.

nd Mrs. George Ayer on Mr. and Mrs. t Prime, Weavers ent, Thursday.

William Steele called Misses Jessie and ne Comeau, Thursday on. Mrs. George and Evonne Steele Thursday evening at ne home.

George Ayer motored dgewater on Saturday iss Joan McCullough, n Mrs. Ralph Mc- igh and Joyce of dale.

Lloyd Bright Sr. and Robert, Danvers spent eek in Saint John, N. B. ng Mr. and Mrs. ell Peters and Mr. and Perc y Richards.

y Bright spent two visiting his mother

Mrs. George ne Steele vening with M rest Prime, nna, Weaver

Philip Ga called on Ayer on Thu George Ayer with Mrs. Weymouth Nor d Mrs. David reston, Dart sited Mrs. Mr. and H. Cromwe after attend meeting in

Eddie Fran and Mrs.

Southville

(Miss Evonne Steele)

Miss Jessie Comeau a Mr. and Mrs. Benr Morrison called on M Madeline Comeau at V.G. Hospital, Halif Sunday.

Pte. Clark Ayer, Co wallis spent the week with his parents, Mr. Mrs. George Ayer.

Cromwell, Dart Bright and friend, pent two days r. and Mrs. Billy wer Sackville.

adeline Comeau home from V.G. on Tuesday, 25. She was

ose of Soutl Sunday visito of Mrs. ts, Mr. and M omwell.

ss Lilena Lan er James of Ha t the week end Mrs. Ralph H. outhville.

s. George ne Steele m y and Bear and Mrs. Phil anvers on We rs. William panied by Mr rence Sabea ored to Yar urday and iam Steele a th Hospital. Irs. William dsay Ford liam Steel ning at the spital. et Well Wish nnie Mullen, o is a patien spital. Glendon Bright ronto after s eks with his d Mrs. Lloyd

Aronold Bright oria returne ronto after rents, Mr. an right, Sr.

Mr. and M romwell and wo days visit

Find Their Secret Pals

The Women's Missionary Society of the Church of Christ, Weymouth, held their annual Christmas Party on Thursday evening in the church basement. The President, Miss Leota Lewis, opened the meeting with a welcome to 29 ladies.

Mrs. Stewart Lewis brought the devotional period and a solo was rendered by Mrs. Audrey Zimmerman.

The Committee in charge of games for the evening was Mrs. Gloria Barr, Mrs. Wilfred Cosman and Mrs. Ross Hankinson.

The meeting brought the close of a year's Secret Pals with all having the opportunity of guessing who they were. Gifts were distributed to each lady from their Secret Pal and names were drawn for the coming year's new Secret Pal.

Refreshments were served and the room and table were centered and decorated for the occasion.

A birthday cake was presented to Mrs. Malcolm Cosman by her secret Pal, Mrs. Doris Thurber, who made the cake.

Retires From Customs Office

A surprise party was held on Saturday evening in honor of Dennis Comeau on his retirement from the Canada Customs Office. Mr. Comeau has been a custom officer for the past 33 years.

The local Custom and Excise office was closed on December 12. Since this time all foreign entries of goods must be received through the Digby office.

Both the office and Dennis in the office will be greatly missed in this area.

Keith Raymond was master of ceremonies at the party and presented Mr. Comeau with an envelope of money on behalf of those present.

About 20 people were present and during the evening a buffet was served.

Retirement Social Evening

Social evening was held at St. Matthews Hall, Weymouth, on Tuesday evening, December 9, by the St. Matthews Guild in honour of Rev. and Mrs. Isaac Butler of Digby on their retirement from the Parish.

The evening was spent in singing carols.

A gift of money was presented to Rev. and Mrs. Butler by Mrs. Fred Johnston on behalf of the St. Matthew Church.

A lunch was served at the close of the evening.

Club Meets

The Stitch and Chatter club, Weymouth, met on Saturday evening at the home of Mr. and Mrs. Gifford Lewis for their annual Christmas Party. Their husbands were guests. Some forty proper gathered around for a turkey buffet dinner under candlelight.

The house was tastefully decorated for the occasion. Games were played and later Santa arrived and passed out gifts to all.

The day fell on Mrs. Scott Kenney's birthday and a birthday cake was presented to her by her daughter, Mrs. Ross Hankerson.

Legion Elects Officers

The Royal Canadian Legion of the Weymouth Branch No. 67 held their monthly meeting on December 11 at 8 p.m. at the Legion Hall. The agenda was the election of officers for 1976. The Ladies Auxiliary met on the same evening at 8 p.m. and their agenda was also election of officers for the coming year of 1976. On December 12, was a Pool and Cribbage Tournament.

Mrs. Earl Cromwell, Dartmouth.

Mr. and Mrs. Danny Cromwell and family returned to Toronto after spending a month at their home here.

The Bear River Courier

"FOR HOME AND COUNTRY" EDITED BY WOMEN'S INSTITUTE

Mr. and Mrs. F. S. Chesley, New Germany, were visitors in Bear River on Tuesday.

Mrs. Edythe Harris is spending some time in Truro, where she is the guest of Mr. and Mrs. Paul Harris and family.

Mr. Bill Smith, who is a patient in Digby General Hospital, is wished a speedy recovery by her many firends.

Mrs. Elsie Henshaw has returned from Calgary, where she visited with her daughter, Mr. Lors Jamieson and Mr. Jamieson.

Mr. Wayne Prime, Student at Acadia University, spent several days with his parents, Mr. and Mrs. Alden Prime.

The Christmas meeting of the Ladies Circle was held Tuesday at the home of Mrs. Walter Ruggles.

Mr. Stan Smith, who was a patient in Digby General Hospital, is continuing his convalescence at his home in Halifax.

Mrs. Sanford Re-Elected President

The monthly meeting of the Ladies Legion Auxiliary Clementsport, met on Tuesday evening at the Royal Canadian Legion Hall.

Mrs. Kay Sanford, President presiding with twelve members present. Mrs. Violet Wilson was secretary and Mrs. B. Haviland, Treasurer read her report showing a good balance for year 1975.

Ladies were invited to attend the Legion Meeting upstairs in the Auditorium where zone Commander Lesley Walley held a joint installation service The Ladies being installed were President, Mrs. Kay Sanford, Reelected; 1st Vice President Mrs. Patricia Wright, Re-Elected; 2nd Vice Pres, Mrs. Vera Perkins, Re-Elected; Secretary, Mrs. Ace Sanford, newly elected; Treasurer, Mrs. B. Haviland, Re-elected; Sg at Arms, Mrs. Jean Milner, Re-elected; Ways and Means Chairman, Mrs. Phyllis Allen. After the installation a social hour was enjoyed in the Lounge. Mrs. Potter RE-ELECTED PRESIDENT

The Clementsport United Church Women met on Tuesday afternoon at the home of Mrs. C. Balcomb with Mrs. Ezra Potter, president, presiding. and seven members present.

Reports of all committees favorably received for year ending 1975.

The officers for the coming year were relected, president, Mrs. Ezra Potter; Vice Pres, Mrs. C. Balcomb; Secretary, Mrs. Kay Sidney and Treasurer, Mrs. Jean Townsend.

Plans were finalized for Christmas boxes for shut ins and other Christmas affairs. Mrs. Potter reported fourteen large boxes of clothing and toys had been packed and sent to Brunswick Street Missions Halifax . Lunch was served by the Hostess at the tea hour.

First Canadian Forces Officer To Attend

Major C.B. Hazleton, 41, of Bear River N.S., a logistics officer at NORAD headquaters Colorado Springs, recently became the first Canadian Forces officer to attend the United States Air Force Logistics Management course at Wright-Patterson AFB, Ohio.

The course, held at the Air Force Institute of Technology, provides a framework for expanding knowledge and understanding of the inter-related and inter-dependent facets of USAF logistics and the tools and techniques employed in its management.

Maj. Hazleton states that the course is proving of extreme value to him as a Canadian officer since his present duties require him to have extensive knowledge of the USAF logistic system.

Son of Mr. and Mrs. H. Hazleton, Bear River N.S., Maj. Hazleton enrolled in the RCAF after graduating from Oakdene High School in 1951. He was transferred to Colorado Springs in 1973 after a tour of duty at Canadian Forces Station Baldy Hughes, an air defence radar site in B.C.

Neighbourly Club Enjoys Spelling Bee

A number from here attended the Neighbourly Club Christmas party at the Parish Hall Deep Brook which was held Wednesday evening.

A smorgasbord dinner was served at seven oclock where covers were laid for thirty-six at the beautifully appointed table decorated in keeping with Christmas.

A Decorated tree was laiden with gifts for every one.

Music was furnished by Mrs. Moody with her guitar, Carols were sung, games were played and an old fashioned spelling Bee was enjoyed.

Bear River People In Accident

Mr. and Mrs. Richard Cox and their son, Gary, of Dartmouth, formerly of Bear River and Digby were hospitalized on Sunday when they were involved in a two car collision on highway 103 near Hubbards, N.S.

Occupants of the second car were Mr. and Mrs. Paul Wood of Chester Basin Mrs. Wood age 61, lost her life in the accident and Mr. Wood was taken to the Victoria General Hospital.

The Cox family are all in satisfactory condition at the V.G.

Slippery road conditions caused the accident which happened at the East River turn-off, it is understood.

South Range
(Mrs. M. Marshall)

Mr. and Mrs. Earl Marshall were Sunday night dinner guests of their daughter, Miss Thelma Marshall, Digby.

Mrs. Dora Marshall was a Sunday dinner guest of Mr. and Mrs. Guy Marshall and family. She accompanied them to Freeport on Sunday afternoon and to Weymouth Sunday evening to attend Service at the Weymouth Church of Christ.

Mrs. Scott White visited with Mrs. Willis Marshall, Wednesday.

Mr. and Mrs. Donald McCullough were Sunday night dinner guests of Mr. and Mrs. Vernon Sabine, Weymouth.

Mr. and Mrs. Harold Spencer, North Range, were Sunday supper guests of Mr. and Mrs. Keith Lewis and family.

Mr. and Mrs. Hazen Height recently called on his parents Mr. and Mrs. George Height.

Mrs. Rodney Height and children, HillGrove, spent Thursday at the home of Mr. and Mrs. Willis Marshall and family.

Mr. and Mrs. Gary Sabean and family. Doucetteville, visited his parents, Mr. and Mrs. Lloyd Sabean, Sunday.

Sewing Circle Christmas Activities

The Clementsport United Baptist Senior Sewing Circle ladies and their husbands gathered at the home of Miss Elizabeth Potter on Saturday evening, December 6, where preparations were complete for their Annual Christmas Party. The house was be-decked in true Yuletide style. There was a large Christmas tree, resplendent in glinting lights and trimmed most lavishly with Christmas decorations.

Around the base of the tree the many exchange gifts from Secret Pals and for Rev. and Mrs. Wallace H. Jordan and family added their part to the colorful scheme. The fire place was suppled with an abundance of burning wood which cast their myraid lights and shadows round and about the living room.

At 5:30 all sat down to a pot luck supper which was thoroughly enjoyed by all. Rev. Wallace H. Jordan asked the Blessing. The tables were beautiful and each one centered with a Christmas candle or decoration. Following the supper, each one journeyed back to the living room and received a gift from the tree which was opened up to learn the identity of their Secret Pals and to see what was inside. So ended a happy evening and all left wishing each and every one a Very Merry Christmas.

WINTER PARKING REGULATIONS

Effective December 15, 1975

Regulations made by the Provincial Traffic Authority Pursuant to Section 180 of the Motor Vehicle Act, Revised Statutes of Nova Scotia 1967, Chapter 191

WHEREAS due to the congestion on the streets and highways in the Villages of Weymouth, Bear River, Sandy Cove and on the Point Prim Road, in the County of Digby, Province of Nova Scotia, caused by vehicular and pedestrian traffic and the limitation on the free use of the streets liable to be caused by the presence of snow and ice thereon, I am of the opinion that special conditions exist and I do so declare.

THEREFORE under the authority of Section 180 of the Motor Vehicle Act, as Traffic Authority for the Province of Nova Scotia, I make the following temporary regulations:

1. These Regulations may be cited as the Winter Parking Regulations.

2 (1) Notwithstanding that certain traffic signs have been erected in the Villages of Weymouth, Bear River, Sandy Cove and the Point Prim Road prohibiting or permitting the parking or leaving standing of vehicles upon sections of the highway during the hours stated thereon:

(a) no person shall park upon any highway or street in the Village of Weymouth, Bear River, Sandy Cove, and on the Point Prim Road between the hour of one o'clock in the forenoon and the hour of seven o'clock in the forenoon of the same day;

(b) no owner or driver or person having control or custody of any vehicle shall park the vehicle if it is unattended by a person authorized to move and capable of operating the same, upon any highway or streets in the Villages of Weymouth, Bear River, Sandy Cove and the Point Prim Road, in such a manner as to hinder, inconvenience or prevent the proper removal of snow or ice from such highway or street;

(c) no owner or driver or person having control or custody of any vehicle shall during the period from one hour after any snow storm has commenced to two hours after such snow storm has stopped, park the vehicle if it is unattended by a person authorized to move and capable of operating the same, upon any highway or street of the Villages of Weymouth, Bear River, Sandy Cove and on the Point Prim Road.

(2) The provisions of subsection (1) shall not apply to:

(a) a motor vehicle of a physician or surgeon parked reasonably near his office or residence and immediately available for professional calls;

(b) a motor vehicle parked by a physician or surgeon who is actually engaged in his professional occupation and reasonably near where he is so engaged;

(c) a motor vehicle parked by an operator who is actually engaged in discharging his duties as a Police Constable or a member of the police or the armed services;

(d) a motor vehicle parked by an operator who is actually engaged in discharging his duties as a member of a Fire Department;

(e) a commercial vehicle parked by an operator for the purpose of loading or unloading merchandise;

(f) a motor vehicle owned by a public utility corporation parked reasonably near the residence of an operator and immediately available for emergency calls;

3. No owner or person having control or custody of any vehicle which has been parked contrary to these Regulations shall leave the same standing or parked upon any highway or street in the Villages of Weymouth, Bear River, Sandy Cove and on the Point Prim Road.

4. The time above referred to shall be the time which is from time to time legally in effect in the Province of Nova Scotia.

5. It shall be an offence for any person to fail to comply with these Regulations and such person will be liable to a penalty as provided by Section 262 of the Motor Vehicle Act.

6. Any peace officer may seize and remove any vehicle with which an offence has been committed under these Regulations.

7. These Regulations shall be in full force and effect from the 15th day of December, A.D. 1975, up to and including the 15th day of April, A.D. 1976.

DATED at Halifax, Nova Scotia, this 24th day of November, 1975.

Fred C. S. Lee
Provincial Traffic Authority
for the Province of Nova Scotia

Notice
Alcoholics Anonymous

The regular meetings of Alcoholics Anonymous will be held in the Digby Mental Health Building.

Thursday - 8:30 p.m.

For more information call 245-2291 or Hank 245-2375.

CANADA
PROVINCE OF NOVA SCOTIA

NOTICE is hereby given of the following application to the Registrar General of the Province under the provisions of the Change of Name Act:

I, JOHN HEPBURN COWAN, of the Town of Digby in the County of Digby and Province of Nova Scotia, retired, hereby make application under the provisions of the Change of Name Act for a change of name as follows:

From my present name, JOHN HEPBURN COWAN, to JOHN EDWIN COWAN.

IN WITNESS WHEREOF I have hereunto set my hand this 3rd day of December, A.D., 1975, at Digby in the County of Digby and Province of Nova Scotia.

SIGNED by the above named Applicant in the presence of:

D. E. Raymond, Commissioner
Supreme Court of Nova Scotia

John E. Cowan

U.C.W. Observe Christmas Season

Unit one of the Grace United Church Women enjoyed a pleasant evening on Tuesday December 9th. The meeting was held in the Church Hall.

A business seassion was chaired by Mrs. Marjorie Denton, president, who welcomed several guests.

Mrs. Audrey Milbury convened the period of worship which opened with the singing of O Little Town of Bethlehem. The hymn was followed by prayer. The Christmas story as found in St. Matthew, chapters one and two was read by Mrs. Mary Ellis. Mrs. Milbury in her devotion stressed the spirit of Christmas. Mrs. Marjorie Geauvereau presented an appropriate poem after which Mrs. Maurine Arnold read a Christmas story, entitled The Christmas Poinsettia.

The worship service closed with the singing of the carol While Shepherds Watched Their Flocks By Night."

A Christmas party was planned and carried out by Mrs. Helen Fleet. Games were gaily entered into by all present. Several prizes which were awarded brought forth much hilarity.

Santa had previously left gifts for each member and guest. He had made the deliveries in person not wishing to trust such an important mission to uncertain mailing conditions.

A special Christmas Collation was served as all present were seated around the festive board. Refreshments were served by Mrs. Pearl Handspiker, Mrs. Helen Fleet, and Mrs. Mary Ellis.

As the guests departed after such a happy occasion, the opinion was voiced unanimously that the evening had been well spent.

Assessment Details Agreed Upon

Hon. J. Fraser Mooney, Minister of Municipal Affairs, and Mayor Walter Duggan of Westville, President of the Union of Nova Scotia Municipalities, have announced that the Provincial Government and the Executive of the Union of Nova Scotia Municipalities have agreed on the details for the province to assume the property assessment function.

"Assessment is the first step towards municipal reform," the two stated. "As well as providing some relief for municipal tax payers, who will no longer lave to support this service, a provincial takeover of assessment will lead to a fair and uniform standard of assessment across the province."

The agreement means that several changes in the legislation now before the house will be proposed to the Law Amendments Committee.

For greater certainly, specific definitions of farm, forest, commercial, residential and resource property are proposed. The residential, commercial and resource property classifications replace the residential and non-residential classifications in the original bill .

Resource property is non-residential property excluding commercial, and includes farms and forest property. Residential property will include a residence and up to ten acres of land. Properties on the assessment rolls will be designated as residential, commercial or resource.

In order to provide better protection for assessors, the former clause providing a preference for present assessors in hiring new staff will be replaced by a guarantee of continuing employment at not less than present salary levels.

Guaranteed municipal access to assessment records needed for municipal purposes is added to the bill, as is a provision for access by assessors to municipal records such as property maps that are needed for assessment purposes.

The act is now to come into force on January 1, 1976.

"The changes do not alter one of the basic concepts of the original bill," Mr. Mooney said. "Which is to provide a provincially-administered service operating uniformly in all municipal units."

"The process of consultation has been enlightening and beneficial to both sides, and will continue," Mayor Duggan added.

New Edinburg

Mr. and Mrs. Gerald Amirault and daughter Angela of Bedford visited his mother, Mrs. Arthenise Amirault recently. Mrs. Amirault was expected to return to her son's home for the winter.

Felix Doucette, employed on the "Gypsum Countess" spent two months with his wife and family here. He returned to the ship in October accompanied to Hantsport by Mrs. Felix Doucette and family; Miss Paulette Thimot of Lower Sackville and Mr. and Mrs. Victor Magarvey of Granville Beach. Mr. Magarvey also joined the same ship.

Reginald Landry of West Memoramcook, N.B., visited friends here recently.

Mrs. Felix Doucette, Mrs. Carl LeBlanc, Concession; Mrs. Jerry Deveau, Meteghan River, and Mr. and Mrs. Louis Boudreau and daughter, Cathy, of Concession motored to Hantsport recently. Mrs. Doucette, Mrs. Le Blanc and Mrs. Deveau all visited their husbands on the Gypsum "Countess"

We like to extend get well wishes to Mrs. Martha Lombard who is a patient at the Yarmouth Regional Hospital. Also to Stephen Gaudet who was a patient at the Digby General Hospital, having his tonsils removed.

Phillip Doucette who has been employed in Bedford has returned to his home and working around this area. Mess Paulette Thimot of Lower Sackville is visiting at the same home for a week.

Staff Sergeant Lloyd, Melanson, Mrs. Melanson and family of Greenwood recently visited relatives here.

Mr. and Mrs. Theodore Amirault motored to Kentville recently to attend the wedding of her nephew, Wayne Smith of Berwick.

Mrs. Felix Doucette and family and Fred Banks motored to Hantsport recently. They were accompanied by Mr. Doucette who spent a week with his wife and family .He joined the crew of the ship Gypsum Countess.

Dennis Lombard spent a week visiting his wife and family. He is employed on the Gypsum Countess.

Mrs. Isaac Doucette spent a week visiting her daughter, Mrs. Hardee Lawrence, Mr. Lawrence and family and Mr. and Mrs. David Doucette and family, Bedford.

Mr. and Mrs. Louis Doucet and family motored to Centreville to visit with her parents, Mr. and Mrs. Harley Dakin on Sunday. They also helped to celberate Mr. Dakin's 80th birthday which was on Nov. 24th . We wish him a happy birthday.

Notice
Alcoholics Anonymous

The regular meetings of Alcoholics Anonymous will be held in the Digby Mental Health Building.
Thursday - 8:30 p.m.
For more information call 245-2291 or Hank 245-2375.

Plympton
(Ruberta Potter)

Mrs. Louis Blinn who returned home from the Digby General Hospital a few weeks ago, is again a patient there.

Harry Blinn who has been residing with his sister and brother-in-law, Mr. and Mrs. George Gandras, is a patient at the Digby General Hospital.

Grant and Karen Potter were weekend visitors at the home of their grandparents, Mr. and Mrs. Keith Potter.

Mr. and Mrs. Keith Potter attended the Evangeline Trail Antique Dealer's Association dinner at the Colonial Kitchen on Monday.

After dinner the members met at the home of Mr. and Mrs. Deming at Belleisle.

Mr. and Mrs. William Blinn, of Head of St. Margarets Bay visited Mr. Blinn's mother Mrs. Eva Blinn and family during the weekend, before leaving for Newfoundland where they will spend Christmas with their son and daughter-in-law, Mr. and Mrs. Harold Blinn and family.

Weddings

HARRIS - FRANKLAND

The marriage of Heather Noreen, only daughter of Mr. and Mrs. Jared Frankland, Weymouth. to Dwight Richard, youngest son of Mr. and Mrs. Lee Harris, Digby, took place in the Church of Christ, Weymouth. Rev. Merle Zimmerman officiated at the double ring ceremony. The organist was Mrs. Frank Lewis.

Given in marriage by her father, the bride wore a floor length gown of polyester crepe featuring sheer inset with wedding ring collar and sleeves gathered into button cuffs. The empire styled dress ended in a circular chapel train. Her shoulder-length veil fell from a juliette cap of daisies and seed pearls. She carried a bouquet of yellow roses and baby breath.

Miss Janice Frankland, cousin of the bride, was maid of honor and wore a full length gown of yellow crimplene with short puff sleeves and wore a matching bow in her. The carried a colonial bouquet of white carnations tinted yellow.

The bridesmaids were Mrs. Susan Young and Mrs. Ruth Armstrong, friends of the bride who wore identical gowns of blue crimplene and carried colonial bouquets of white carnations tinted blue.

Phil Harris, brother of the groom, was the best man and ushers were Anthony O'Neil, cousin of the groom, and Earl Armstrong Jr., friend of the groom.

The mother of the bride wore a floor length gown of blue printed polyester satin and her corsage was pink rose buds.

The reception followed in the church basement. Mr. Wilfred Cosman proposed the toast to the bride which was responded to by the groom. Out of town guests were from Grand Manan; Fredericton, N.B.; Halifax, and Kingston.

For travelling the bride chose a navy crimplene dress with white trim and a navy suede coat with matching accessories. Her corsage was of yellow rose buds. The couple motored through New Brunswick and are now living in Digby where the groom is employed with Maritime Tel & Tel and the bride is on staff at the Digby General Hospital.

OSSINGER - PARSONS

The Church of Christ, Weymouth, was the scene of the wedding of Dorothy Ellen Parsons, daughter of Mrs. Alice Parsons, and the late Walter Parsons, to David Lloyd George Ossinger, eldest son of Mr. and Mrs. Calvin Ossinger, Tiverton. Rev. Merle Zimmerman performed the double ring ceremony. Mr. Vernon Sabean was the organist and Mrs. Merle Zimmerman the soloist.

The bride wore a sheer white polka dotted gown which featured long sleeves, a high neckline and an A-line skirt with a flounce. Her shoulder length veil was held by a circlet of flowers.

Maid of honor was Miss Rose Parson, sister of the bride, who wore a yellow dress with white trim. She wore a yellow and white bandeau in her hair and carried a nosegay of mixed flowers. Bridesmaids were Mrs. Edith Parsons and Mrs. Patricia Outhouse. They wore pink and yellow gowns with matching bandeaus. They carried nosegays matching their gowns.

Attending the groom were Alexander (Sandy) Parson, brother of the bride, and James Outhouse.

Mrs. Pearson chose a gown of light blue sheer. The mother of the groom wore a coral dress of Polyester with long sleeves.

Follwing the ceremony a reception was held at the Kingfisher Restaurant followed by a reception at Tiverton IOOF Hall.

RYAN - COMEAU

On November22 nd, 1975, St. Alphonse Church was the scene of the marriage of Edith Marie, daughter of Mr. and Mrs. Herbert Comeau of St. Alphonse to Gregory Edward, son of Mr. and Mrs. Harry Ryan of Marshalltown. Father Donald Parent performed the double ring ceremony.

The bride, given in marriage by her father, looked charming in a floor length gown of white satin with lace trim, matching train and a shoulder length veil. She carried a bouquet of white and blue mums.

The bridesmaid, Christine Thibodeau, friend of the bride, wore a floor length gown of blue polyester crepe and carried a bouquet of blue and white mums.

Anthony Ryan, brother of the groom, was best man.

Mary Ellen, sister of the groom, was flower girl and looked charming in a floor length gown of pink polyester and carried a basket of pink and white mums.

Wayne Comeau, brother of the bride, was ring bearer and carried the rings on a white heart shaped satin pillow.

The usher was Gerald Keast, uncle of the groom. Mother of the bride wore a floor length gown of green polyester knit and a corage of yellow mums.

Mother of the groom wore a floor length gown of blue polyester knit and a corsage of pink and white carnations. After the ceremony, some one hundred friends and relatives of the bride and groom gathered at La Cave where the reception was held.

Barbara Thibodeau, friend of the bride, looked after the guest book.

Out of town guests were from Saint John, New York, Mass., and Mulgrave, N.S.

Many lovely and useful gifts were received. The happy couple left for a short honeymoon on the Princess of Acadia to Saint John where they visited relatives.

THE DIGBY COURIER

TERMS: ANNA. & DIG. COS. $5.50: OTHERS IN CANADA $7.00 US & FOREIGN $8.50: SINGLE COPIES 15 cents

VOL. CII-No. 20

DAY, DECEMBER 25, 1975

Humble shepherds left their flocks in the fields that holy night, and sought the Babe whose birth angels had proclaimed unto them. They beheld him lying in a manger in the City of David, wrapped in swaddling clothes.

And from the East, following the brilliant Star, Wise Men came to adore, and to offer precious gifts to the newborn King.

Today, nations and peoples share in that first Christmas, in its boundless hope and its promise of peace, with joyous celebrations. May you and your loved ones keep the spirit of this holy season always in your hearts, perpetuating its strength and comfort.

MERRY CHRISTMAS

Wishing you and your family the happiest of holidays. Thanks for your support!

Discount Food Warehouse

DIGBY PHONE 245-2234

Cheerful Christmas Wishes

Wrap it up with a smile and our good wishes. Thanks to all.

EATON'S PHONE 245-2596 245-2597

DIGBY, N.S.

Merry

Christmas

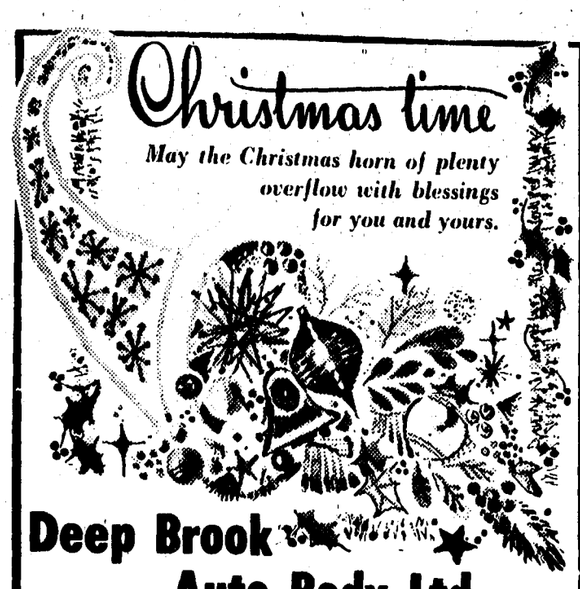

Christmas time

May the Christmas horn of plenty overflow with blessings for you and yours.

Deep Brook Auto Body Ltd.

24 Hour Towing

DAY - 638-8433

NIGHT - 638-8433

CHARGEX

CHEERY GREETINGS

Good Neighbour Drug Mart

SHOPPING MALL

DIGBY

Christmas

May its message of joy and peace remain with you and yours, always.

Manzer Bros.

Ashmore, N.S.

Phone 837-4892

Joy

Casey Fisheries Ltd.

DIGBY PHONE 245-4230

Christmas GREETINGS

We hope you enjoy everything this wonderful season has to offer. Thank you, friends.

Atlantic Wholesalers Ltd.

DIGBY BRANCH DIGBY, N.S.

Good Wishes

Please accept our sincere good wishes for a happy, joyful Yuletide . . . rich in love and warm friendship!

R. McCleave Funeral Home DIGBY

Peace and Joy

Foster's Barber Shop

Shopping Mall

A MERRY CHRISTMAS

Hyson F. Sutherland

Sunlife of Canada Insurance DIGBY, N.S.

Merry Christmas & Happy New Year

We lift our voices to wish you and yours all the blessings of Christmas. May your day be truly joyous.

Kennedy's Shoes

DOWNTOWN DIGBY

GREETINGS

May your Christmas sparkle with joy and laughter. Please accept our thanks.

Bob's Fina Service Station

Queen and Warwick, Digby

Phone 245-4923

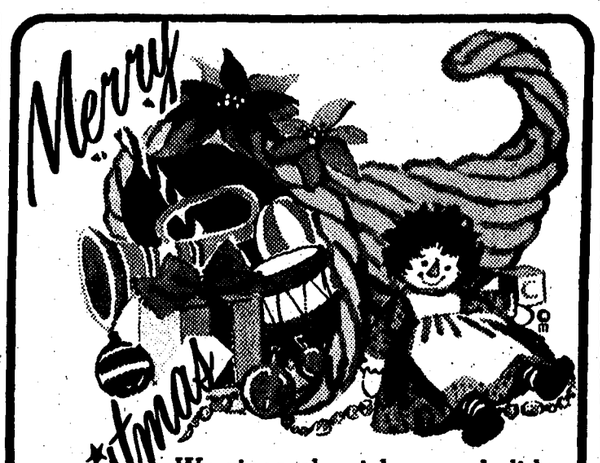

Merry Christmas

We sincerely wish you a holiday season full to overflowing with life's best. Thanks for giving us a very successful year.

Fidele & Sons Beauty Shop

NEXT TO CANADIAN TIRE

MERRY CHRISTMAS

Greetings! Just a friendly note to say We wish you the merriest Christmas Day!

Raymond Brinton Body Shop

JOGGIN BRIDGE, N.S.

As happy voices sing out the Christmas message, we greet our friends and patrons. Thanks so much!

Silent Night, Holy night

DIGBY HOME FURNISHINGS LIMITED

WATER ST., DIGBY PHONE 245-2311

CHRISTMAS Joy

We're joining these carolers in their heartfelt refrain: Peace on earth . . . good will toward men. Season's best to all. To all, our special thanks.

BANK OF NOVA SCOTIA

Digby, N.S.

Phone 245-2564

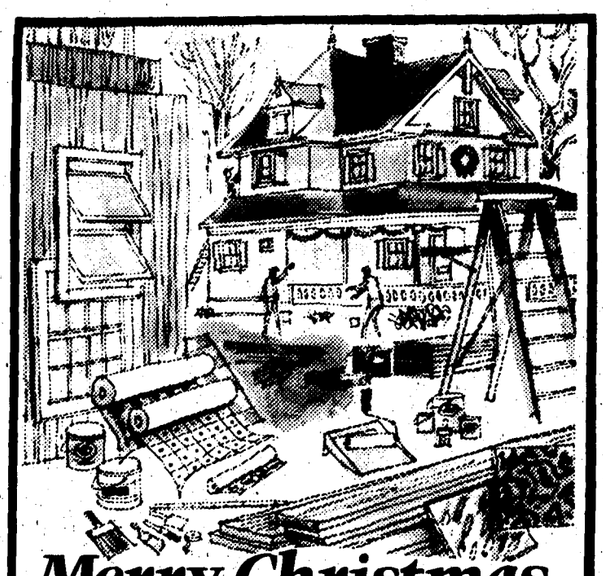

Merry Christmas

May your home be filled with an abundance of Yuletide pleasures. Sincerest thanks, patrons.

WILSON'S HOME HARDWARE LTD.

YOUR COMPLETE HOME IMPROVEMENT CENTRE

(Across from the Digby Shopping Mall)

245-4936 245-2416

Christmas

. . . and we wish you the best of gifts: peace on earth, good will toward men! Thanks for your kindness and loyalty.

Royal Bank of Canada

DIGBY, N.S.

PHONE 245-2577

Adopts Indonesian Child

A special commitment has been made by members of the community where St. Cleophas Mission Church of DIGBY COUNTY, Nova Scotia has joined Foster Parents Plan of Canada. They have adopted little Sri Rahayu aged eleven years of YOGYAKARTA, Indonesia. A monthly contribution of $17.00 brings material and financial assistance to both child and family and is aimed at strengthening the family unit by helping each member.

$17.00 a month provides the family with a monthly cash grant, distribution of goods such as vitamins, blankets, towels, soap and other useful items, medical and dental care, the sustained guidance and counselling of social workers and the benefit of special programs. A strong emphasis is placed on education. All Foster Children (and their brothers and sisters, if possible) must attend school. Vocational training courses are available to Foster Children, their brothers and sisters and in some cases, their parents. The aim is to give the family the tools to help them become independent and self-supporting. Special programs adapted to the needs of each country also meet these aims.

Foster Parents and Foster Children correspond monthly (letters are translated by PLAN) and often develop warm and affectionate relationships which mean as much to the child as the material and financial aid.

Foster Parents Plan is currently working in ten countries in South America and Asia. Over 50,000 children are currently being aided by individuals, groups and families in Canada, the U.S.A. and Australia. For more information on this non-profit, non-sectarian, non-political independent organization, write Foster Parents Plan of Canada, 153 St. Clair Avenue West, Toronto, Ontario M4V 1P8.

Musical Talent Displayed

The Multi-Purpose room at the Digby Regional High School was filled to capacity on Wednesday evening when three bands, the D.R.H.S. Concert Band, the Digby Community Band the Stage Band and a choral group consisting of students and teachers presented a program under the direction of Donald Scott, band instructor at DRHS and also leader of the Community Concert Band and Stage Band. Mr. Scott is also a member of the Stage Band.

The first four numbers played by the DRHS band consisted of a medley "Spirit of Christmas," "Carol of the Drum", English Carol, "Twelve Days of Christmas" and Norman Davis' rendition of "God Rest You Merry Gentleman."

The Community Band presented Three Christmas Carols, Santa Claus Is Coming To Town, Sounds of Christmas and Winter Wonderland.

During the Stage Band performance Donald Scott was featured instrumentally and Miss Heather Hoare as vocal soloist in their rendition of Frosty The Snowman. Mrs. Francis Peters presided at the piano for the Stage Band numbers.

Miss Lexie Peck, Bear River, presided at the piano for the staff-student choruses. The audience also joined the chorus in singing.

The actual musical program came to a close by the DRHS band rendering, George Frederick Handel's. Prelude in E flat and Harold G. Walter's arrangement of The Christmas Party.

More than 100 combined their talents to present the creditable performance. Claude Pothier who introduced the program also extended special thanks to all those who helped to make the program a success.

Three articles sold on tickets were won by Miss Joyce Gillespie, T.V.; Ms. Carol Haines, stereo and Earle Waterman, food certificate.

Personal

Mayor Charles Haliburton, Deputy Mayor Philip Robertson, Councillor Reginald Hazelton and Glen Pitman, Town Clerk were visitors in Halifax on Wednesday.

Miss Laura Brown, daughter of Mrs. Doris Brown and the late Rev. Raymond Brown arrived home by air on Thursday from Oregon, Michigan where she is attending Oregon Bible College. She was met at the International Airport, Halifax, by her mother and sisters, Jeanie and Nancy. She will return to College following the Christmas vacat ion.

At Christmas everything is love. May its light engulf you and yours.

Christmas Message

Christmas is a special time of year.

For family and friends, it is an occasion of touching reunions, for children, a fantasy land come true.

It is a reverant time, a time for universal brotherhood, kindness and goodwill. Love and peach become happy realities as mankind celebrates the birth of the Christchild.

For most Nova Scotians, it is a time of warmth, and security in the com fortable presence of loved ones.

Yet, there are some among us who are less fortunate. Therefore, I ask that all Nova Scotians capable of sharing look to the real meaning of Christmas and give of themselves. Regardless of the value or the form of the gift, it will be priceless.

Despite recent, troubled economic times, as Canadians we have been very fortunate. What better time to give thanks and reflect upon our good fortune than during the humanitarian glow of the Christmas Festival.

It is with great pleasure that I extend to all Nova Scotians my warmest personal greetings and best wishes for a happy Holiday Season.

Sincerely,
Gerald A. Regan
Premier of Nova Scotia

Bear River Women's Institute News

Thomas Gates spent the weekend with his family, returning to Saint John on Sunday night.

Mr. and Mrs. Lynn Gates of Halifax were weekend guests of their family in Bear River. Lynn has been transferred to the Postal Department, Edmonton, Alberta, and will be taking on his new duties on January 2nd, 1976.

Mrs. Ronald Jefferson spent a few days in Halifax recently, where she was a guest at the home of her brother, Donnie Rice.

Support Christmas Daddies

Mrs. Clinton Miller was hostess for the December meeting of the Women's Institute, Bear River, on December 8th.

Members were pleased to know that the canteen at the Christmas Daddies Show had a net proceed of one hundred and sixty dollars, this entire amount being donated to the fund. Thanks were extended to the four non-members who helped at the canteen and with transportation.

Program for the afternoon was in keeping with the Christmas theme, with all members taking part. Special guest, Mrs. Barbara Hemsley, delighted all with her musical numbers.

At the tea hour, Mrs. Ronald Purdy poured, and the hostess was assisted in serving by Mrs. Cunningham and Mrs. Buckler.

Tiddville

Mr. and Mrs. Garry Revels , Norman and Tammy Lee of Lower Sackville spent the weekend with the latters mother Mrs. Rose Frost.

Bedford Spicer of New Brunswick visited his aunt and uncle Mr. and Mrs. Elmer Frost.

Mr. and Mrs. Tom Sinclair and baby spent the weekend with the latter's parents, Mr. and Mrs. Clifford Bunker.

Mrs. Orland Guier spent the weekend with her sister, Mrs. Elmer Frost.

Mrs. Wilfred Sullivan who has been visiting with her daughter in Dartmouth has returned to her home.

Mr. T. Ryan of Dartmouth spent a weekend at the home of Mr. and Mrs. Wilfred Sullivan.

Mr. and Mrs. J. Thibault of Ashmore visited the latter's brother, Bobby Burns and Mrs. Burns, on Sunday.

Sympathy goes out to relatives of the late Mrs. Lyndon Morehouse, who passed away recently.

Christmas Blessings

A Christmas Message From The Lieutenant Governor

GOVERNMENT HOUSE
HALIFAX, NOVA SCOTIA
B3J 1Z2

I would like to extend to all Nova Scotians my warmest wishes, and those of my wife, for a very happy Christmas.

Along with our happiness, however, this is, for most of us, a Christmas of concern. We are in the midst of one of the most difficult times in our history. Our standard of living is high, yet we are having difficulty in maintaining it. We have much unemployment, yet in some areas, we are unable to find a sufficient supply of workers. We have the capacity to produce an unlimited amount of food, yet some people are going hungry. Our governments, our business leaders, our labour unions, and in fact, all of us, are searching for a new direction.

However, despite our problems, we are still better off than people in most parts of the world. This past year, I attended two citizenship courts where immigrants from at least twenty other countries were made new Canadians, and indeed, new Nova Scotians. The expression on their faces, and the sincerity in their voices as they took the Oath of Allegiance, left little doubt that they were proud and happy to have come to live with us.

I sometimes wonder, however, if we extend to these people the warmth of true Nova Scotian hospitality. Are we sufficiently understanding of their language problems and of their desire to retain some of the customs of their native land.

Could we not at this Christmas time, pause and reflect and perhaps realize that our association with those who speak a different language, who have different characteristics and complexions, and who have a different way of life, may make a broader and more informed people out of all of us, and in the end, make us the richer for it.

Christmas is universally regarded as a time of giving and forgiving. Should we not, therefore, give thanks for all the good things God has given us and resolve to find in our hearts the charity to give more of ourselves to others, to reconcile our individual and collective differences, and to live day by day in peace and harmony.

To all of you in Nova Scotia, and indeed, to all people everywhere, may this be a truly joyous Christmas and a rededication to the "Golden Rule."

Clarence L. Gosse, M.D.
Lieutenant Governor

The Nativity Scene

One of the most revered Christmas customs is the reenactment of Christ's birth with a Nativity Scene. This custom was popularized in the 13th century by St. Francis of Assis. At a time when few books were available, and most people couldn't read anyway, St. Francis dramatized the Nativity in 1224, to help the people of Greccio, Italy, understand the meaning of Christmas. Villagers took the parts of Mary, Joseph, and shepherds. Live animals were used, and a life-sized wax figure of the Christ Child was placed in the manger.

It was St. Francis who led the villagers in joyous dancing around the Nativity Scene.

Shelburne Girls Over Digby

Shelburne- The Shelburne Regional High School junior girls basketball girls coasted to their second lopsided victory over the Digby Regional High School junior girls, handing them a 79-4 thrashing at the SRHS gym on Saturday afternoon, December 13.

Joyce Hartley sank 23 points and Jackie Bruce netted 18 points to emerge as the Shelburne scoring stars. Susan McClary and Cheryl Trask both scored four points to account for all of the Digby scoring.

Shelburne- Joyce Hartley 23, Jackie Bruce 18, Tammi Aulenback 14, Darcy Cox 10, Sharon Dorey 4, Jane Guye 4, Sue Strange 2, Elaine Washington 2, Angela Sonnichson 2.

Santa Helper

Santa needs another helper - not another street corner bell ringer, but "a man with a broom".

Santa's presents, as everyone knows who has seen the aftermath around the family Christmas tree, carry with them their share of litter.

It is estimated that the average Christmas package is about 20 percent wrappings, ribbons and ornaments - all potential litter.

The best way to help Santa with the Christmas litter problem is to follow three simple rules:

Pack and store reusable gift wrappings in a safe, out-of-the-way place.

Take down your Christmas tree when the needles start falling and dispose of it where it won't cause litter or be a fire hazard.

A final warning: "Don't let Christmas become New Year's litter."

CANADA DEPARTMENT OF THE ENVIRONMENT
FISHERIES AND MARINE SERVICE

NOTICE

Pursuant to NORTHWEST ATLANTIC FISHERIES REGULATIONS

Pursuant to Section 8 subsections (1) and (2) of the Northwest Atlantic Fisheries Regulations P.C. 1974-75 and amendments thereto, made pursuant to Section 3 of the Northwest Atlantic Fisheries Convention Act, Revised Statutes of Canada 1970, c. F-18 and amendments thereto, the Regional Director of Fisheries for the Maritimes Region hereby gives notice that the annual quota of 12,500 metric tons for haddock Fishing in Division 4X of subarea 4, (being that portion of the Convention area bounded on the north by the Canadian Territorial Waters off the coast of the Provinces of Nova Scotia and New Brunswick; on the east by a straight line drawn from Cape Sambro in the Province of Nova Scotia to a point at 44 degrees 20' north latitude and 63 degrees 20' west longitude and the meridian of 63 degrees 20' west longitude; on the south by the parallel of 39 degrees 00' north latitude; on the west by the meridian of 65 degrees 40' west longitude, by a rhumb line drawn from a point at 42 degrees 00' north latitude and 65 degrees 40' west longitude to a point at 42 degrees 20' north latitude and 66 degrees 00' west longitude, by the parallel of 42 degrees 20' north latitude by the meridian of 67 degrees 40' west longitude, by the parallel of 43 degrees 50' north latitude and by the meridian of 66 degrees 54'11.23" west longitude to its intersection with the parallel of 44 degrees 46'35.43" north latitude), set out under item 13 in Column III of Schedule IV to the said Regulations has been reached and no person shall fish for haddock in the said Division 4X of subarea 4 after the 14th day of December, 1975.

The notice of the Regional Director, Maritimes Region, of May 20, 1975, and dated at Halifax, Nova Scotia, announcing changes in the regulated haddock catch allowable under the Northwest Atlantic Fisheries Regulations is hereby cancelled.

DATED AT HALIFAX, IN THE COUNTY OF HALIFAX, PROVINCE OF NOVA SCOTIA, THIS ELEVENTH DAY OF DECEMBER, 1975.

J. W. Carroll
A-Director General
Fisheries Management
Maritimes Region

THE DIGBY COURIER

Christmas Band Concert

Miss Heather Hoare, a Digby Regional High School student, daughter of Mr. and Mrs. Gerald Hoare, Digby, delighted the audience on Wednesday evening when she starred with a vocal number using the theme song of the Stage Band, Frosty the Snowman. She was accompanied by the Band of which she was a member. Miss Hoare is also a capable instrumentalist with the Digby Regional High School Concert Band. The D.R.H.S. Concert Band, the Digby Community Concert Band and the Stage Band, also a choral group, all directed by Donald Scott of D.R.H.S. presented a Christmas concert in the Multi-Purpose room.

Heather Hoare, vocal soloist with the Digby Stage Band and saxaphonist with the Digby Regional High School Concert Band and the Stage Band, who starred at the Digby Christmas Band Concert on Thursday evening at the Multi-Purpose room at the D.R.H.S. in the vocal selection Frosty the Snow Man accompanied by the Stage Band. Three bands, D.R.H.S.; Digby Community Concert Band and the Digby Stage Band; also a student - teacher choral group participated.

The concert under the direction of Don Scott, member of the D.R.R.S. Staff was composed of five parts. The High School Concert Band opened the concert. Highlights were their performances of **Drummer Boy** and a **Fantasy on the Twelve Days of Christmas.**

The second part featured the Digby Community Band, who played traditional Christmas music and a spirited rendition of **Winter Wonderland.**

The Digby Stage Band made its public debut, playing dance music from the "big band" era of the 1940's and 50's. The Stage Band is made up of players from the Community Band and the High School Band, who are particularly interested in playing popular dance music.

The D.R.H.S. Staff and Student Choir led the audience in a carol - sing, with Joanne Frankland playing the accompaniment on the school's Baby Grand.

The D.R.H.S. Concert Band came back on stage for the finale-Handel's **Prelude** and **We Wish You a Merry Christmas.** They were accorded a standing ovation.

"Penny" Donates Library Cart

Marion P. Gott is shown here with the Barkhouse family. On Friday she donated the library cart in foreground to Tideview Terrace in memory of Susan Lyn Barkhouse, daughter of Mr. and Mrs. Gilbert Barkhouse, (centre and sister to Cynthia and Natalie, 1st and 2nd from left).

Tideview Terrace has a new library cart, compliments of Marion (Penny) Gott of Smiths Cove.

Mrs. Gott donated the cart in memory of Susan Lyn Barkhouse, daughter of Mr. and Mrs. Gilbert Barkhouse of Windsor, formerly of Digby.

The cart, it is hoped, will enable better service to Tideview by the Western Counties Regional Library. This is one of ways in which the home's managment is trying to allow Tideview residents to remain a part of the community at large.

Books made available to the residents are in large print, making reading easier and more enjoyable for the senior citizens.

On hand for the official presentation were Marion P. Gott, Mr. and Mrs. Gilbert Barkhouse, Cynthia and Natalie Barkhouse (sisters to Susan Lyn), Tideview administrator Russell Stonehouse, Mrs. Eleanor Rice, (Supervisor of nursing) and Olive Hazelton, librarian.

Former Digby School Inspector Retires

Chester B. LeGrow, Inspector of Schools for Queens, Shelburne and Yarmouth will retire at the end of December after 39 years service in Canadian education which has included 28 years with the Nova Scotia Department of Education.

A native of Broad Cove, Newfoundland, Mr. LeGrow received his early education there and attended Prince of Wales College and Memorial University in St. John's before proceeding to Dalhousie University where he received a B.A. and Diploma in Education.

After graduation, Mr. LeGrow, now affectionately known as "the dean" by his fellow inspectors, returned to his native Newfoundland to launch his teaching career in Bay Roberts where he taught for two years before going on to Columbia University to earn his Masters degree in 1939.

He then returned to his adopted province of Nova Scotia to teach for 10 years in Riverport and Bridgewater in Lunenburg County and in Bear River, Annapolis County.

"It was during this time," said fellow inspector Clifford Edwards at a recent retirement dinner tendered by the School Inspectors Association to honour Mr. LeGrow, "that our colleague's philosophy of education and talents became known and his outstanding leadership qualities recognized." As a result Mr. LeGrow was invited in 1947 to join the Inspection Section of the Department of Education.

He began his career as inspector at large in the Counties of Queens, Shelburne, Yarmouth and Digby, working out of Yarmouth on the team of Clem Crowell, Director of Education for all of Western Nova Scotia and inspector of schools for the same area.

In 1952 Ches LeGrow became inspector of schools for Queens and Shelburne and with Mr. Crowell's retirement in 1960 the District of Yarmouth was added to his inspectorate.

"During his years of service to the province Mr. LeGrow contributed extensively to the development of Nova Scotia's school programs in general, and in particular to the cultural aspects," was the tribute paid by Hugh Noble, provincial director of inspection services, who presided at the retirement dinner held in Wedgeport at the conclusion of a provincial inspectors conference.

Mr. LeGrow was founding president of the Nova Scotia Federation of Music Festivals and later served as chairman of the education department's music committee which secured the establishment of the teacher training program in music currently offered at the Nova Scotia Teachers College. He also originated the formula for the television program "Festival Plus".

During the past nine years he has been chairman of the department's music curriculum committee during which a completely new music curriculum for the schools of the province has been established. Next year the program will extend up to grade 12.

Service as president of the Association of School Inspectors and three years on the teaching staf of the Nova Scotia Summer School for teachers have been among the many other contributions the respected "Dean of Inspectors" has made during his career.

Chester LeGrow and his wife Phyllis plan to continue to make the charming converted schoolhouse by the sea at Summerville, Queens County, their home, and to do some world travelling seasonally.

Barton Potter Visits Ottawa Show

The Ottawa Christmas Crafts Show did not have much Maritimes work on display. The trip however proved worthwhile for Hank Lewis and Paul Moeller of Lewis Pottery in Barton.

Mr. Lewis said he found the show successful both in terms of sales and acceptance of his patterns.

The show, held recently in the Ottawa Civic Centre in Landsdown Park, was described by Mr. Lewis as being the largest in Ontario. About 230 craftsmen participated, most from Ontario and Quebec.

The five day show opened on Sunday, Nov. 9th and ended on Thursday. It ran from 11 a.m. to 10 p.m. daily.

Some of the crafts included jewellery, weaving, leather goods, wood-work, blown glass, marble works, etc.

Mr. Lewis said the trip was a great opportunity to meet with other craftsmen from different parts of Canada and to exchange ideas. He also met a number of former Nova Scotians there.

The trip paid off in another way. While there the local participants were invited to be contributing editors for Nova Scotia to Crafts Canada, a national crafts publication.

They brought back several copies which they have available in their Barton shop. Subscription forms can also be obtained there. Mr. Lewis feels the publication is probably the best in this country on what professional craftsmen are doing across the nation.

Another interesting event during the Ontario visit was an interview on CBC radio which was shown on a news broadcast.

Summing up his feelings on the event, Mr. Lewis termed it a "great show, the first of its kind for Ottawa."

For the future, the show's organizers have hopes of making it bigger and better each year. Mr. Lewis feels it will be one of the best shows in Canada.

Participation in the Ottawa show is by invitation. Samples or photographs of sample works must be submitted to a standards committee in advance of the show.

While in Ottawa the local craftsmen also got invited to other shows in Ontario.

Impressive Christmas Communion

An impressive service was held by Unit one of Grace United Church Women, Digby, on Tuesday evening when Rev. Ronald Stevens, pastor of the Church, administered the sacrament of the Holy Communion to the women of the church. Those who assisted Mr. Stevens were Mrs. Donald Fleet and Mrs. Ina Dillon, members of Grace United Church Session.

The service was presided over by Mrs. Bryson Denton, president of Unit one and Mrs. Boyd Ellis was reader for the program.

The scripture was read by Mrs. Samual Cosman who used a Bible of one hundred and twenty-five years in age. It had belonged to her grandmother, Mrs. Jacob Grafton of Brighton. Mrs. Cosman, 82 years at Eastertime has a daughter, Mrs. Benjamin Height, president of Grace United Church Women, three grandchildren and three great grandchildren.

Please Turn To Page 2

Two Digby Students On Dean's List

Miss Carolyn Rebecca Brown and Miss Nancy Lea Rice, both of Digby and students at Mount Allison University, N.B., are on the Dean's List at Mt. A. They were among 61 students from Nova Scotia so honored and among a total of 200 students honored. The announcements were made at the Dean's annual banquet held at the University.

The girls each attained an overall average of 75 per cent or more in their academic studies in the year 1974-75.

EDITORIALS

A VISIT FROM HEAVEN

'Twas the night before Christmas, when all through the land
Every creature was stirring, as Caesar had planned;
A census was taken in which every soul
In the Empire of Rome must be placed on the roll.
Up from Galilee, out of Nazareth came
A pair which was Joseph and Mary by name;
To their city of birth which is called Bethlehem
They came as descendants of King David's stem.
There the days were accomplished that she should give birth
To a son who would reign as King o'er the earth.
She brought forth her first-born, and with her own hands
She wrapped the sweet Child in soft swaddling bands;
In a manger so lowly this life did begin,
Since there was no room for them in the inn.

In the country the shepherds abode in the field,
Keeping watch o'er their flock as in silence they kneeled
In the shadows of night, with their rods and their staves,
Having just settled down in the warmth of the caves,
When out of the sky there shone a great light
That filled the men's hearts with a terrible fright.
They sprang from the ground with a leap and a dash
To see what was causing this uneartly flash.
'Twas the glory of God shining down on the ground
With a halo of radiance on the sheep all around.

When, what to their questioning eyes should draw near,
But the angel of God with a message: "Don't fear!"
For behold! I bring you good tidings of joy,
For all men and women, for each girl and boy;
For to you is born a Saviour this day,
In the city of David, as prophets did say."

Then suddenly with the bright angel appeared
A heavenly host, praising God as they cheered:
"To God in the highest may glory abound,
On earth peace, and good will to men all around."
Near at hand, far beyond, on the left, on the right,
The heavenly seraphs were poised in their flight.
Then as snowflakes before the fierce storm winds do fly,
Passing o'er the wide fields, soar up to the sky,
So up into heaven the angels they flew
Having given their message so wondrously new.
Then the shepherds declared with faces aglow:
"To the village of Bethlehem quickly let's go,
And see this great thing which has come to pass,
Which the Lord in this night has made known unto us."

There they found Joseph and Mary so mild,
And in the rough manger the dear little Child.
So when they had seen Him they made known abroad
The message as told by the angel of God.
The people they wondered at that which they heard
As told by the shepheds in angelic word;
But Mary, who knew all these things from the start,
Kept pondering this great event in her heart.
The shepherds returned giving glory and praise
To the God of their fathers, the Ancient of Days:
"To God in the highest may glory abound,
On earth peace, and good will to men all around."

-Orlando Wiebe
(Good News Publishers)

HOME FOR CHRISTMAS

Home for Christmas. Few people have not experienced the exhilerating feeling of going home for Christmas. Such joyful anticipation: Such glorious home expectation. Even the most hard hearted melt at the very thought. Alas, all too often this joyous expectation turns to cruel disappointment when the haste and the excitement causes a relaxation of highway safety precautions.

It is late in December. The hazards of winter driving are here and the Nova Scotia Highway Safety Council warns all motorists to be doubly alert to increased accident situations. Icy streets, particularly at intersections, reduce stopping distance. Slow down sooner and maintain that safe following distance. Don't ride the bumper of the vehicle ahead. Watch out for pedestrians. Be mindful of approaching bridges and overpasses. Their driving surfaces may be covered with frost while surrounding road surfaces are dry.

Remember - if you drive so as to prevent accidents in spite of the incorrect actions of others and adverse conditions, you will be practising Defensive Driving. That is what its all about, says the Nova Scotia Highway Safety Council.

To assure that your anticipated "Home for Christmas" becomes a reality, practice defensive driving with the utmost caution this Christmas season. You are not the only person or family going Home for Christmas via Nova Scotia highways.

Hodge Podge

- Guess there is no age faultless. Ever see an older person driving a car and forgetting to signal to the driver behind him that he intends to stop. That's a bad failing, especially on slippery roads. We saw that on Sunday. Another failing of the elderly is to forget to look both ways before crossing a street. Another incident to contend with on Sunday's slippery roads. It is taken for granted that children have to be protected from mishaps, so there we have the youngest and oldest carefully protected in the recesses of our minds. Well, we have the young people who probably could make the safest age on the road. Our Sunday excursion found two successive roadside public telephone booths dismantled, however such vandalism is usually attributed to youth. Suppose somebody needed a phone in an emergency. Anyway the middle age is left. Maybe they can be the protectors of highway safety. -

- That cup of "Holiday Cheer" can be as dangerous for a pedestrian as it is for a motorist, according to the Nova Scotia Highway Safety Council. Last year more than half the pedestrian fatalities examined had been drinking, and were "under the influence" by our legal standards. They were over .08. Drinking and driving or walking just don't mix. -

- Keep your patience when driving whether in winter or summer. We especially emphasize it though at this busy and hazardous time of the year. The impatient driver who likes to stay within shouting distance of the car ahead often gets a rude shock. The Nova Scotia Highway Safety Council points out that following too closely was blamed for 2,334 crashes last year, an increase of 561 over the previous year. Allow yourself safe stopping room between your car and one ahead, especially now when streets are frequently slippery.

- Now that Santa has delivered that snowmobile to you, take care of your own life and that of others. Remember a total of 132 persons lost their lives in the 1974-75 snowmobile season. Most deaths were collisions with other snowmobiles or motor vehicles; others breaking through ice; collision with trees, fences, etc. and falling off the machine. -

Letters To The Editor

LETTER TO HON. JAMES RICHARDSON FROM THE MUNICIPALITY OF CLARE

Hon. James A. Richarson
Mr. Minister:

In the face of protests, which often reach near hostile proportions, from a group of persons against the installation of a French squadron at CFB Greenwood, a fear exists that you are being made aware of only one opinion. That is why the Municipality of the County of Clare in Digby County, Nova Scotia, asks that you pay close attention to our feelings on this matter.

The Municipality of Clare, likewise know as the Ville francaise of Nova Scotia, contains a population of close to 9,000 residents of which almost all are francophone. This Acadian population was established along the coastline of the Sainte Marie Bay after the departation in 1755. Before that date, the Acadians lived peaceably in this territory, even in the area where your office is considering the establishment of a francophone military base. Living in relative prosperity along the shores of the southwest of Nova Scotia, the Acadians never dreamed of revenge and a return to their lands, of the abundant Annapolis Valley.

In contrast, the panic which has seized certain elements of the anglophone population of the Annapolis Valley at the announcement of the possible establishment of a French squadron at Greenwood, seems to indicate that the population, which was established on former Acadian land, has completely barricaded itself against all French presence and influence, as if it was concerned with dangerous or evil action against it.

We deplore this attitude which opposes the reality of Canadian life today. We are profoundly aware that the survival of Canadian identity and unity depends on its bilingual character.

We accord our total support to the federal government's policies on bilingualism and biculturalism. All qualified means to assure the promotion of bilingualism and biculturalism across the country must receive the encouragement of all the Canadian people. Without it there would soon not be a Canada.

The establishment of a French squadron at Greenwood should have delighted the population of the province who should see in this their contribution to the strengthening and preservation of one Canada, distinct and strong. It is with this viewpoint that the Municipal Council of Clare welcomes the intentions of your office and grants you its support.

The Municipality of Clare has always maintained cordial ties with the other municipalities in the Annapolis Valley. This was almost always at the expence of sacrificing its language and culture to accommodate the English-speaking population. We were within our rights to expect a little gesture of accommodation and reception on the part of the population of the Annapolis Valley.

Wishing to make known our opinions on this matter, we take the liberty of making copies of this letter available to various people.

Please believe, Mr. Minister, that we are prepared to offer you our complete co-operation.

Omer Blinn
Warden

(Translated)

L'Honorable James A. Richardson
Ministre de la defense nationale
Chambre des Communes
Ottawa, Ontario
Monsieur le Ministre,

Devant les protestations parfois véhémentes d'un groupe de personnes contre l'installation d'une escadrille française à la base militaire de Greenwood, il est à craindre qu'un seul son de cloche n'arrive à vos oreilles. Voilà pourquoi le Conseil Municipal de Clare dans le comte de Digby en Nouvelle-Ecosse vous prie de bien vouloir entendre l'expression de ses sentiments à cet effet.

La municipalité de Clare, appelée également la Ville française de la Nouvelle-Ecosse, regroupe une population de près de 9,000 habitants dont la presque totalité est francophone. Cette population acadienne s'est établie le long du littoral de la baie Sainte Marie après la déportation de 1755. Avant cette date, les acadiens vivaient paisiblement en ce territoire même où votre Ministère songe à établie une unité militair francophone. Vivant dans une prospérité relative le long des côtes du sud-ouest de la Nouvelle-Ecosse, les Acadiens n'ont jamais rêvé d'une revanche et d'un retour à leurs terres de la plantureuse vallée d'Annapolis. Par contre, la panique qui a saisi certains éléments de la population anglophone de la vallée d'Annapolis, à l'annonce de la possibilité de l'établissement d'une escadrille française à Greenwood, semble indiquer que cette population, une fois établie en terre acadienne, s'est à tout jamais barricadée contre toute présence et influence française comme s'il s'agissait d'une action dangereuse et néfaste.

Nous déplorons cette attitude qui s'oppose à la réalité de la vie canadienne d'aujourd'hui. Nous sommes profondément conscients que la survivance même de l'identité et de l'unité canadienne dépend de son caractère bilingue.

Nous accordons notre appui entier aux politiques du gouvernement fédéral en matière de bilinguisme et de biculturalisme. Toute mesure apte à assurer la promotion du bilinguisme et du biculturalisme à travers le pays devrait recevoir l'encouragement de la population canadienne toute entière, sans quoi il n'y aura bientôt plus de Canada.

L'établissement d'une escadrille française à Greenwood devrait réjouir toute la population de la province qui y verrait leur contribution à l'édification et à la préservation d'un Canada, pays distinct et fort. C'est dans cette optique que le Conseil Municipal de Clare accueille les desseins de votre Ministère et vous accorde son entier appui.

La municipalité de Clare a toujours entretenu des liens cordiaux avec les municipalités de la vallée d'Annapolis. Ce fut presque toujours en sacrifiant sa langue et sa culture pour accomoder la population de langue anglaise. Nous étions en droit de nous attendre à un petit geste d'accomodation et d'accueil de la part de la population de la vallée d'Annapolis.

Voulant faire connaître nos opinions à ce sujet, nous nous permettons de faire parvenir une copie de cette lettre à diverses personnes.

Veuillez croire monsieur le Ministre que nous sommes disposés à vous offrir notre entière collaboration,

Bien à vous,
Omer Blinn, C.A.
Préfet

IMPRESSIVE CHRISTMAS COMMUNION

Continued from page 1

Other readers were Mrs. Pearl Handspiker; Mrs. Height, Mrs. Clyde Bremner, Mrs. Frank Handspiker, Mrs. Elton Arnold, and Mrs. Ellsworth Milbury.

Mrs. Arnold presided at the piano for the hymn sing, and also for the special Christmas selection by Mrs. Milton Atkinson, Mrs. Bryson Denton, Mrs. Pearl Handspiker and Mrs. Frank Handspiker.

An independent newspaper devoted to the interest of the Town of Digby and surrounding country.

SUBSCRIPTION RATES:
Per Year:
Annapolis and Digby Cos. - $5.50
Others in Canada $7.00
U.S. & Foreign - $8.50

PUBLISHED EVERY THURSDAY BY WALLIS PRINT LTD.
EDITH M. WALLIS, Editor
Murray Baxter, Shop Foreman

The Courier may be obtained at the following newstands: C.M. Levy's May's Book Store: Mc-Bride's; Good Neighbor Drug Mart, Digby; Brad's; Fundy Restaurant; Cowan's Grocery; Conway Co-Op; Ralph Haight, R.R. 2, Digby; Bear River Drug Store; Hutchin's Pharmacy, Annapolis Royal; Market of Merritt, Clementsport; Central Canteen, CFB Corwallis; Atlantic Newsstand, Halifax; Everett's Store, Digby; Andy's Canteen, Marshalltown; Manzer Bros. Ashmore; Weymouth Drug Store; Harry MacKinlay's, Yarmouth; Bridgetown Rexall Drugs, Bridgetown; Collins' Store, Little River; Mrs. Milledge Tidd, Tiddville; Chester Outhouse, Tiverton; Cook's Canteen, Conway; R.E. Robicheau, Westport, Octave Doucet, R.R.1, Weymouth; Gaudet's Red & White, Weymouth; Old South Newsstand, Boston; Wagner's Grocery, Smith's Cove; Book Mart, Halifax, Riteway, Digby.

Second Class Mail Registration No. 0928

Let us Worship Together

CHURCH DIRECTORY

United Baptist Churches
Rev. Murray Shaw
Phone 245-2113
DIGBY BAPTIST CHURCH
9:45 a.m. - Church Family School
11:00 a.m. - Morning Worship
7:30 p.m. - Evening Service

HILL GROVE BAPTIST
1:00 p.m. — Sunday School
2:00 p.m. — Worship Service

BEAR RIVER
Pastor
Rev. Ralph A. Seely
Telephone 467-3789
10:30 a.m. - Morning Worship
11:40 a.m. - Sunday School
7:30 p.m. Evening Service
Wednesday, 7:45 p.m. - Prayer Meeting and Bible Study

United Churches
GRACE UNITED CHURCH
Digby Pastoral Charge
Rev. Ronald Stevens
Grace United, Digby
11:00 a.m. Morning Worship and Sunday School
Sandy Cove
2:00 p.m. - Worship Service

Church Of God
Sydney St., Digby
Francis Burnett, pastor
Phone 245-4439
9:45 a.m. - Sunday School
11:00 a.m. - Worship
7:00 p.m. - Evangelistic Service
Mid-Week Service:
7:00 p.m. - Wednesday

Wesleyan Church
Rev. D. Hapeman
Digby - Phone 245-4634
10:00 a.m. - Sunday School
11:00 a.m. - Morning Worship
7:00 p.m. - Evangelistic Service
Midweek Prayer Meeting Wednesday, 7:30 p.m.

CKDY
Sunday morning Church Service comes to you this week from Middleton Baptist Church.

Anglican Churches
Christmas Eve
St. Peter's
9:00 p.m.—Sung Eucharist
Trinity
11:00 p.m.—Carols
11:30 p.m.—Sung Eucharist
Christmas Day
Trinity
8:00 a.m.—Holy Communion
St. Matthews
10:00 a.m.—Holy Communion
Sunday, Dec. 28th
Trinity
9:30 a.m.—Mattins and Carols
St. Matthews
11:30 a.m.—Sung Eucharist

Life Long Learning Group

Study discussion programs and non-credit courses at the University level are to be made available to senior citizens and retired persons in the counties of Digby and Yarmouth through the efforts of a recently formed organization, the cooperation of College Ste. Anne and support from the New Horizons program of the Department of Health and Welfare.

The organization, The Life-long Learning Group, will sponsor the courses which will be available in communities throughout the two counties. Instructors and discussion leaders will be made available from College Ste. Anne.

A preliminary list of subjects available includes history, human values, folklore, history of art, the Canadian parliamentary system, the church today. Arrangements will be made, it is understood, to include other subjects if sufficient interest is shown. Application and interest forms are to be made available through local New Horizons groups, it is understood.

Direct application may also be made in the Digby area through Rev. George Bell, coordinator of the south West Nova Multicultural Association, who is a board member of the Life-long Learning Group.

Chairman of the organization is Judge Victor Cardoza of Digby. Secretary is Mrs. E.R. Wellington of Port Maitland. F.C. Purdy of Digby is treasurer. Members of the Board of Directors are from various areas of Digby and Yarmouth counties. Rev. Leger Comeau is the liason with College Ste. Anne. Staff members of the University will be the instructors and discussion study leaders.

Westport Women Elect 1976 Officers

The Women's Missionary Society of the United Baptist Church, Westport, held their closing meeting of the year on Tuesday evening December 2nd in the home of Mrs. Wylie Poole with seventeen present. Mrs. Lawrence Shaw presided.

Mrs. Richard Welch was pianist.

The Devotional was given by Mrs. Earl Webber - her theme "Christmas Thoughts". Prayer time was led by Mrs. George Sharpe.

The roll call word was Joy, in keeping with the Christmas season.

All officers were re-elected.

Pres. Mrs. Lawrence Shaw
1st and 2nd Vice-Pres. Mrs. Wylie Poole and Mrs. Earl Webber
Secretary - Mrs. George Sharpe
Treasurer - Mrs. George Clements
Pianists - Mrs. Albert Bailey, Mrs. Richard Welch
Tidings Agent - Mrs. Arthur Titus
Spiritual Life Convener - Mrs. Wylie Poole
Baby Band - Mrs. Kingsley Denton.

The Spiritual Life lesson carried the theme of "Thanks Be To God For His Unspeakable Gift" of His Son, Our Lord, Jesus Christ.

The Society welcomed two guests, Mrs. John Bisson and Mrs. Robert Glovin. The Program consisted of Christmas readings "Christmas Is" read by Mrs. Lloyd Frost - "Prince of Peace" by Mrs. Earl Webber "The Gifts of the Wisemen" by Mrs. Edwin Frost - "The Nativity" by Mrs. Wickerson Lent and Mrs. Sharpe read "Christmas Is The Time For Giving" as did "God Who Gave His Son".

A social hour followed when Mrs. Richard Welch presented a program of Cassette recordings of beautiful music and a buffet lunch enjoyed.

The first meeting of 1976 will be held on January 6th in the home of Mrs. Richard Welch.

Sunday School Presents Program

The Annual Sunday School Christmas Concert of the Weymouth Church of Christ was held in the Church on Wednesday at 7:30 p.m. Mr. Mark Zimmerman who is the Sunday School Superintendent opened with a welcome to all.

The Nursery class, with Mrs. Gloria Barr as teacher, started the Programme with her theme as "Love" and using her scripture 1 John: 4.7-9, read by Keith Cosman. A recitation was given by Tammy Fitzgerald. The Class sang "Jesus Loves Me", duet "Silent Night" by Linda Wagner and Michelle McAlpine. The group closed with a song "Jesus Loves The Little Children".

The next class was the Beginners using their theme of "Joy". The teacher was Mrs. Audrey Zimmerman. Scripture was taken from Luke 2:10 and read by Darlene Nesbitt. The class sang "Joy, Joy, Joy" and a class recitation followed by a group singing "Joy To The World" and "Angels We Have Heard."

The Primary Class chose "Peace" as their theme with Miss Leota Lewis as teacher. Her scripture was taken from Isaiah 9:6-7, read by Juanita Cosman. The group sang "Hark The Herald Angels Sing" and a class recitation "Peace On Earth" followed by a song by Mrs. Audrey Zimmerman "Let There Be Peace On Earth" accompanied on the piano by Floyd Gail. A trio, Linda Wagner, Marcia Smith and Michelle McAlpine sang "Cradled Upon A Bed Of Hay".

The Middlers Class theme was "Happiness" and their teacher is Mrs. Lois Hankinson. Her Scripture was taken from Luke 1:46-48, read by Shelley Thurber. A class recitation followed and the group closed with a song "Happiness Is".

The Junior Class was next and chose "Giving" as their theme. Mrs. Lorraine Zimmerman is their teacher. She chose her scripture from 2 Corinthians 9:7 and it was read by Juanita Cosman. The class recitation was "The Gift Tree". The group sang "Saw We Never The Twilight". A solo was sung by Linda Wagner and was "Room In A Manger". This group closed with the song "Freely, Freely".

The Junior High Class closed the programe with "Receiving" and their teacher is Mrs. Marilyn Lewis. Scripture was 1 John 3-22 and it was read by Robert Wagner. The class sang "Into My Heart" and a class recitation. The group sang also with the congregation "Go Tell It On The Mountain."

Santa arrived to wish a Merry Christmas and a Happy New Year to all and gifts candy and oranges were passed out to all boys and girls.

Honor Memory Of Member

The Annual Christmas meeting of the Women's Missionary Society of the United Baptist Church, Clementsport, was held at the home of the president Mrs. Inez Barteaux on Wednesday the 10th, at 2:30 p.m. The meeting opened with prayer by the president, followed with silent prayer in memory of a departed member, the late, Miss Elizabeth MacNintch.

The Devotional was given by Mrs. Joanna Holland. The Meditation was "Let Us Pray This Holiday Season."

Nine were present to answer the Roll call, with passages of scripture.

Mrs. Barteaux led the group in a Christmas Devotion. "Treasurers of Christmas." Several Carols were sung. Mrs. Borden Fountain was pianist.

The annual business meeting took place.

Business & Professional

BUYING? SELLING? RENTING? HIRING? GO CLASSIFIED

ALL CLASSIFIED ADS MUST BE PAID IN ADVANCE.
CLASSIFIED - First insertion, seven cents per word, minimum charge of $1.50 each additional insertion, 50 cents less than first time.
DISPLAY CLASSIFIED ADS (With Border) $1.26 per column inch for first insertion, $1.12 per column inch for each additional time.
ENGAGEMENTS, CARDS OF THANKS, NOTICES - Seven cents per word, minimum charge of $1.50.
IN MEMORIAM - $1.50 for heading and names, 15 cents for each line of poetry.

FOR SALE

WINDSHIELDS
For best possible prices on windshields for all makes and models. We carry a large stock. Phone Eddie Peck, 467-3333, Bear River.
25:tfc

FOR SALE—Top quality Aluminum Doors and Windows. Free estimates. Jack King, 74 Lighthouse Road, Digby, Phone 245-2950.
40:tfc

BUILDING LOTS
House Lots - Hill Grove
Cottage Lots - Hanies Lakes and Porter's Lake.
Will finance. Small down payment, up to 5 years on balance. Bank rates. Phone 245-4138. P.O. Box 477. Lou Wyles, Digby. 41:tfc

FOR SALE - 1974 B210 Datsun in excellent condition. 2 door, standard, radio, 2 new winter tires, also 2 new summer tires.
Phone 245 -4715 18:tfp

FOR SALE—1 water heater; 1 range ; (both propane), 1 tent 9 x 9 . Contact Mr. Albert Robicheau, Ashmore, Digby Co.
19:3ip

NOTICES

NOTICE - Carpets cleaned with the latest equipment. Free estimates. Phone 467-3611, Bear River Home Furnishings. 23:tfc

NOTICE - Vacuum cleaners Parts sales and service. S.A. Morash. Phone 245-4453
5:tfc

FOR RENT

FOR RENT—2-bedroom house at 80 Church St. Digby, $125.00 per month. Bathroom, living room, kitchen. Forced air furnace. Contact Kay Fitzgerald, R.R. 3, Weymouth, N.S.
19:2ip

FOR RENT—House in Bear River village, handy to stores, school and churches, oil heated. Phone 542-5866.
19:2ip

FOR RENT - One and two bedroom apartments. Apply GRAHAM SAUNDERS at 245-2431 or 245-4938. 31:tfc

FOR RENT - Apartments. Phone 245-2374 or 245-4929.
46:tfc

FOR RENT - Two bedroom heated apartment. Phone 245-4544 or 245-2950 27:tfc

FOR RENT-One bedroom, heated apartment. Call 245-4544 or 245-2950. 15:tfc

Reigh Jayne
Digby 245-2525
Elmer Porter
Bear River 467-3520
HERITAGE MEMORIALS LTD

Appliance and Refrigeration Repairs
BY QUALIFIED REPAIRMAN
ALL WORK GUARANTEED
DIGBY HOME FURNISHINGS
245-2311

CARDS OF THANKS

THANK YOU - We wish to thank all who called brought gifts and helped make our 60th wedding anniversary so pleasant. Special thanks to Mrs. Susie Glavin and Mrs. Robert Glavin for all their help. We appreciated this very much. Mr. and Mrs. Wallie Gower, Westport, N.S. 20:1ic

IN MEMORIAMS

THOMPSON
In loving memory of Ludora Lee Thompson who passed away December 23-1973.
Wonderful memories of one so dear
Treasured still with a love sincere,
In our hearts she is living yet

We loved her to dearly to forget.
Always remembered by Daughter Minnie and grandchildren 20:1ip

THERIAULT
In memory of my good friend Faye Marlene Theriault who passed away December 23, 1971.
I remember the laughter we shared and I sigh,
I remember the look on your face if we cried.
I remember the things we used to do,
The things we can't do since I lost you,
Your memory grows sweeter as time travels on,
And I long for your face and voice that is gone.
I think of your sayings and treasure your smile
And feel your not lost but gone for awhile.
Sadly missed: always remembered by Patsy.
20:1ip

TIDD- In loving memory of Bradford Tidd who passed away December 20, 1966.

Treasured memories keep you near
As time unfolds another year.
No need for words except to say,
Still loved, still missed in every way.

Always missed and sadly remembered by Shirley and Danny. 1ip

CROWELL - In loving memory of a dear son, Harold Crowell, who was killed December 21, 1967.
Memories are treasures
No one can steal;
Death is a heartache
No one can heal.
Unseen, unheard,
You are always missed
Still loved and missed and always near
Mother, Sister, Verna and family.
20:1ip

Notice
Alcoholics Anonymous
The regular meetings of Alcoholics Anonymous will be held in The Digby Mental Health Building.
Thursday - 8:30 p.m.
For more information call 245-2291 or Hank 245-2375.

IN MEMORIAMS

THERIAULT- In memory of our dear daughter, Faye, who's life suddenly ended on December 23, 1971, aged 14 years.
In the glory of youth you were taken
When many things were planned,
No wonder our hearts were broken,
It was something we could not understand.
Our hearts still ache with sadness,
Our secret tears still flow,
What it meant to lose you, dear,
No one will ever know.
The kindness of your nature,
The sunshine of your smile,
Are the things we still remember
And will treasure all the while.
Though we must travel to the end of life's journey
It will be a wonderful day
When we get to God's beautiful garden
To say "Hello Faye."
Remembered with love Mom and Dad.

TIDD- In loving memory of our son Bradford Tidd who passed away December 20, 1966.
Like falling leaves the years pass by,
But love and memories never die,
Precious forever our memories of you,
Today, tomorrow and all life through.
Always remembered and sadly missed Mom and Dad.
20: 1ip

IN MEMORIAM
In Memory of Archie L. Morehouse, who departed this life, December 14, 1941.
Lovingly remembered by:
Daughters: Allison, Ruth and Jean Sons: Donald, David and Leigh.

DEATH

JOHANSSON - Passed away suddenly on November 24, 1975, Alf Eugen, beloved husband of Hilda (Stark) Johansson of Ladysmith, B.C. Also survived by daugher, Rondi; and son Wayne ; also, sister, brothers and other relatives in Sweden. Rev. Bruce Haskins of Calvary Baptist conducted the funeral service from Sands Funeral Chapel, Ladysmith. Interment Cedar Valley Memorial Gardens. 20:1ip

Beltone
THE BETTER WAY TO BETTER HEARING
Free clinic every Monday Discounts for pension and welfare recipients plus trade-in allowances, repairs. All services guaranteed
BERNARD L. DEVEAU
Beltone Hearing Aid Service
42 John Street Phone 742 7774
B5A 3H5
For your protection this office is registered with The Better Hearing Institute Consumers Protection Service The Hearing Aid Foundation and The National Hearing Aid Society

At Home

MOREHOUSE- Frances and Ronald Morehouse will be "AT HOME" to relatives and friends in celebration of their 40th wedding anniversary, Saturday, January 3, 1976, from 2-4 and 7-9 p.m. at Rossway, Digby Co, N.S. 20:1ip

Clementsport

At the Clementsport Baptist Church on Sunday evening, the Church choir presented their Christmas Service at 7:00 p.m. A special Children's group took part. The Welcome was given by Pastor Rev. Wallace Jordan. and the prayer. The organ Prelude was by the organist, Mrs. Alice Blacklock. The offertory Duet: "O Holy Night" by Mrs. Alice Blacklock, organ, and daughter Elaine, Piano. The choir sang several Carols.

Master Warrant Officer Stanley P. Langille and Mrs. Langille, two children of James Park, N. B. spent the weekend of December 6th, with his parents, Mr. and Mrs. Murray W. Langille.

Mr. and Mrs. Franklin Thompson, Mrs. M.W. Langille and Mrs. Sable MacNintch spent an afternoon recently at Greenwood shopping Mall.

Mr. and Mrs. Franklin Thompson spent a day last week at Lawrencetown, Annapolis Co., visiting with their son Mr. George Thompson and family. Mrs. Sadie Ringer and sister Mrs. Inez Barteaux recently spent a day at Kemp, visiting their sister, Mrs. Annie White.

Sympathy is extended to Mr. LeRoy Taylor on the death of his wife, the late Mrs. Cora Taylor, and also to Mrs. Rosalind Baxter and family on the death of her sister, Miss Evelyn Theriault.

DRIVE SAFELY INTO '76

SECOND MORTGAGES
Up to $10,000 for:
- Home Improvement
- Debt Consolidation
- Major Purchases

Compare HFC Services
- Cash available now
- Rates as low as 14.98%
- No finder's fees, bonuses or hidden charges
- Pay off at any time
- No prepayment penalty
- Enquiries welcome

HOUSEHOLD REALTY Corporation Limited
75 Water Street,
Digby, Ph: 245-4737

Westnova Business Equipment
COPIERS
CALCULATORS
OFFICE SYSTEMS
OFFICE FURNITURE
TELEPHONE ANSWERING EQUIPMENT
SEE OUR AD IN THE YELLOW PAGES
245-2455
Box 100, Digby, N.S.
B0V 1A0

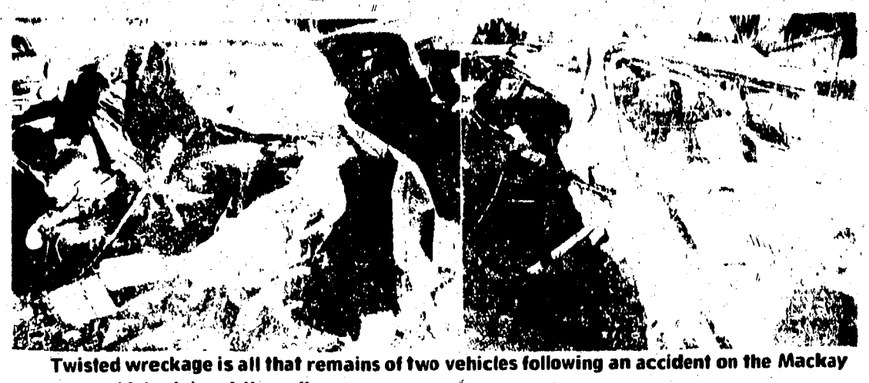

Twisted wreckage is all that remains of two vehicles following an accident on the Mackay Highway which claimed three lives.

Three Die On Mackay Highway

An inquest has been ordered into a two-car collision earlier this month at the intersection of the Mackay Highway and the Marr Road which claimed three lives and sent eight others to hospital.

Rothsay, N. B., police chief Grant Lewis identified the dead as Mrs. Rosaline Veinot, about 45, of McNamara Trailer Park, Quispamsis; her son, James Allan Veinot, about 20, of the same address and Andrew Stewart Jamieson, Fairview.

Preliminary investigation indicated one of the cars was headed toward Saint John at the time of the accident while the other vehicle was pulling onto the Mackay Highway from the Marr Road.

It is believed Mr. Jamieson is from England.

James Veinot was a son of A. Reginald Veinot and the late Rosalind (Amero) Veinot of the MacNamara Trailer Park.

Born in Black's Harbour, he was employed by Leroy's Heating Services Ltd. and a member of the Church of the Nazarene.

Beside his father, he is survived by four brothers, Brian, Blaine, Chris and Wayne, all at home; one sister, Valerie, at home; maternal grandmother, Mrs. May Amero, Weymouth; paternal grandmother, Mrs. Trueman Cress, Round Hill; several aunts, uncles, nephews and nieces.

Mrs. Veinot, born in Weymouth, was a daughter of Mrs. May Ameor and the late Clyde Amero. She was a member of the Church of the Nazarene.

Beside her husband, she is survived by four sons, Brian, Blaine, Chris, Wayne; one daughter, Valerie, all at home; three brothers, Clyde, Edward, George, all of Weymouth; eight sisters, Mrs. Helen Weaver, Mrs. Portia Melanson, Mrs. Celena Stone, Mrs. Marlene Gaudet, Miss Joan Amero, Miss Leota Muise, Mrs. Leola Mullen and Mrs. Marie Boudreau, all of Weymouth, several nephews and nieces.

Annual Christmas Party

Members of the United Baptist Sewing Circle, Clementsport, were entertained at the home of a member, Miss Elizabeth Potter, on Saturday at 6 p.m.

A roast beef dinner was served, with desserts. This being the annual Christmas party, the pastor, Rev. Wallace Jordan and Mrs. Jordan, were present. Prayer was offered by Rev. Mr. Jordan. Several Hymns were sung, and a very Happy Christian fellowship evening was enjoyed. Gifts were exchanged from the Circle Pen Pals. All returned home happy, thanking Elizabeth for her gracious hospitality.

DECORATING TREES

It was in heavily-forested northern Europe that decorating Christmas trees began. St. Boniface, an eighth century monk who converted the pagans living in what is now Germany, convinced them to stop worshipping Odin's sacred oak and, instead, to adorn fir trees in their homes in tribute to the Christ Child.

Rossway
(W. R. Comeau)

Mr. and Mrs. Art Langer of Tiverton were Monday dinner guests of Mr. and Mrs. Waters Comeau. Mr. and Mrs. Loran Shaw of Digby were also afternoon guests.

Four and a half tables of cards were played Tuesday night at the Community Hall. The door prize was won by Donald Halliday of Gull ivers Cove and the cake donated by Mrs. Trueman Wentzell was won by Mrs. Phylis Height of Hills Grove who had it cut and served with the refreshments.

Mr. and Mrs. Waters Comeau attended the farewell reception tendered Rev. and Mrs. Butler, Digby at the Parish Hall last Thursday evening.

TENDER

Tenders for the Position of Caretaker, are being accepted by the Royal Canadian Legion, Digby.
All Tenders are to be received by Monday, January 12, addressed to the President, Royal Canadian Legion, Digby. Marked -
Tenders for Caretaker

TENDER

Tenders for the position of Bar Steward are being accepted by the Royal Canadian Legion, Digby.
All tenders are to be received by Monday, January 12, addressed to the President, Royal Canadian Legion, Digby.
Marked -
Tenders for Bar Steward

NOTICE

Digby Auto Supplies will be Closed on December 30 & 31 for stocktaking.
Open for business as usual on Friday, Jan. 2.
Digby Auto Supplies
CONWAY

NOTICE

There Will Be No Garbage Collection Dec. 26 and Jan. 1.

Those who would have collection on Thursday, Jan. 1 will be collected as follows: From Ashmore to Marshalltown will be collected on Wednesday, Dec. 31, the Remainder will be early Friday Morning, Jan. 2.
I would ask everyone to split up the amount over a period of 2 weeks.
WISHING YOU ALL A MERRY CHRISTMAS AND A HAPPY NEW YEAR
Preston Andrews & Staff

NOTICE TO MOTORISTS
(Owners Or Drivers)
WINTER PARKING REGULATIONS
Digby, N.S.

WHEREAS due to the congestion on the streets of the Town of Digby caused by vehicular and pedestrian traffic, and the limitation on the free use of the streets liable to be caused by the presence of ice and snow thereon, I am of the opinion that an emergency and a special condition exists, and I so declare,

THEREFORE under the authority of Section 180(1) of the Motor Vehicle Act, as Traffic Authority for the Town of Digby, I make the following temporary regulations:

(1) Notwithstanding that certain traffic signs have been erected in the Town of Digby prohibiting or permitting the parking or leaving standing of vehicles upon sections of the highway during the hours stated thereon and notwithstanding the provisions of the Regulations made by the Traffic Authority for the Town of Digby pursuant to Section 137(3) of the Motor Vehicle Act respecting parking Meters and dated the 30th day of November, 1963, and amendments thereto.

(a) No owner or driver or persons having control or custody of any vehicle shall park or leave standing the same upon any highway or street in the Town of Digby between the hours of 12:01 o'clock in the morning and the hours of 8 o'clock in the morning of the same day.

(b) No owner or driver or person having control or custody of any vehicle shall park or leave the same standing and unattended by a person authorized to move and capable of operating the same upon any highway or street in the Town of Digby in such manner as to hinder, inconvenience or prevent the proper removal of snow or ice from such highway or street.

(c) The provisions of Clauses (a) and (b) hereof shall not apply to:

(1) The motor vehicle of a physician or surgeon parked reasonably near his office or residence and immediately available for professional calls.

(2) Motor vehicles parked by a physician or surgeon who is actually engaged in his professional occupation and reasonably near where he is so engaged.

(3) Motor vehicles parked by an operator who is actually engaged in discharging his duties as a Police Constable or a member of the R.C.M. Police.

(4) Motor vehicles parked by an operator who is actually engaged in discharging his duties as a member of the Fire Department.

(5) Commercial vehicles parked by an operator for the purpose of loading or unloading merchandise.

(d) No owner or driver or person having control or custody of any vehicle shall during the period from one hour after any snow storm has commenced to two hours after such snow storm has stopped park or leave the same standing and unattended by a person authorized to move and capable of operating the same upon any highway or street in that area in the Town of Digby.

(e) The provisions of Clause (d) shall not apply to:

(1) Motor vehicles parked by an operator who is actually engaged in discharging his duties as a Police Constable or a member of the R.C.M. Police.

(2) Motor vehicles parked by an operator who is actually engaged in discharging his duties as a member of the Fire Department.

2. The time above referred to shall be the time from time to time legally in effect in the Town of Digby.

3. It shall be an offence for any person to fail to comply with these regulations and any such person will be liable to a penalty provided by Section 266 of the Motor Vehicle Act.

4. Any Peace Officer may seize and remove any vehicle with which an offence has been committed under these regulations.

5. These temporary regulations shall be in full force and effect from the 15th of December 1975 until the 31st of March, A.D., 1976.

DATED at Digby, N.S., this 10th day of December, A.D., 1975.

Signed,
Sgt. T. E. BARLOW,
Traffic Authority.

TUESDAY, DECEMBER 30

C.H.S.J.
8:00 Friendly Giant-Mon Ami
8:30 Ed Allen Time
9:00 Mr. Dressup
9:30
10:00
10:30
11:00 Sesame Street
12:00 Bob McLean Show
12:30 Mid-Day Report
12:34 Hollywood Squares
1:00 Movie Matinee
"THE CARDINAL" -
2:30 Take Thirty
3:00 Celebrity Cooks
3:30 Edge of Night
4:00 Magazine
4:30 Electric Company
5:00 Hogan's Heroes
5:30 New Brunswick Today
6:00 Evening Report

6:30 To Rome With Love
7:00 Monty Python
7:30 Match Game
8:00 Happy Days
8:30 This Is The Law
9:00 Canada'75
10:00 Doctor's Hospital
11:00 The National
11:20 Final Report
11:35 I Saw That
12:00 Merv Griffin

A.T.V.
7:00 Univ. of the Air
7:30 Trouble with Tracy
8:00 Canada AM
10:00 Romper Room
10:30 Yoga
11:00 Definition
11:30 It's Your Move
12:00 Cartoons
12:30 Brady Bunch
1:00 Midday Matinee
2:30 Women's Show
3:00 Celebrity Dominoes
3:30 What's the Good Word
4:00 Another World
5:00 Gilligan's Island
5:30 I.D.
6:00 News, Weather, Sports
6:30 Price is Right
7:00 The Jeffersons
7:30 Invisible Man
8:30 John Allan Cameron
9:00 Cannon
10:00 The Rookies
11:00 Switch
12:00 CTV News
12:20 Local News
12:30 Larry Solway

C.B.H.T.
9:25 News Weather & Playbill
9:30 Mr. Dress-up
10:00 Camera 12
10:30 Mr. Piper
11:00 Sesame Street
12:00 Bob MacLean Show
12:55 News
1:00 Afternoon Show
1:30 Friendly Giant
1:45 Mon Ami
2:00 All In The Family
2:30 Take Thirty
3:00 Celebrity Cooks
3:30 Edge of Night
4:00 Forest Rangers
4:30 Coming up Rosie
5:00 Hi Diddle Day
5:30 Partridge Family
6:00 Here Today

7:00 Reach for the Top
7:30 Who's New
8:00 Rhoda
8:30 Front Page Challenge
9:00 All In the Family
9:30 Chico & The Man
10:00 Reflections '75 International
11:00 National News
11:22 Viewpoint
11:30 Night Report
11:45 Space 1999
12:40 Weather & Sports

C.B.H.F.T.
10:15 Les aventures de Chaperonnette à Pois
10:45 En mouvement
11:00 Les Chiboukis
11:15 Minute moumoute
11:30 Conseil Express
12:00 Les recettes de Juliette
12:30 Cosmos 1999
1:30 Les coqueluches
2:30 Téléjournal
2:35 Femmes d'aujourd'hui
3:30 CINEMA "L'orphelin à la voix d'or"
5:00 Bobino
5:30 Nic et Pic
6:00 En famille
6:30 Nouvelles régionales, sports et mag. d'actualités
7:00 Téléjournal Nat., Inter. & Actualités nat.
7:30 Le violon
8:00 Le monde merveilleux de Disney
9:00 La petite semaine
9:30 Vedettes en direct
10:00 Rue des pignons
10:30 Revue de l'année
11:30 Téléjournal Nat., Inter. & Prov.
11:44 Nouvelles & sports
11:53 Rencontres
12:23 Propos et Confidences

12:53 A la recherche du Nil

WEDNESDAY, DECEMBER 31

C.H.S.J.
8:00 Friendly Giant-Mon Ami
8:30 Ed Allen Time
9:00 Mr. Dressup
9:30
10:00 Camera Twelve
10:30
11:00
11:00 Sesame Street
12:00 Bob McLean Show
12:30 Mid-Day Report
12:34 Hollywood Squares
1:00 Movie Matinee
"THE CARDINAL" - Part II
2:30 Take Thirty
3:00 Celebrity Cooks
3:30 Edge of Night
4:00 Land & Sea
4:30 Coming Up Rosie
5:00 Hogan's Heroes
5:30 New Brunswick Today
6:00 Evening Report
6:30 Ellery Queen
7:30 March Game
8:00 Hockey
CANADIENS vs USSR
11:00 The National
11:20 Final Report
11:30 New Year's Eve Show

A.T.V.
7:00 Univ. of the Air
7:30 Trouble with Tracy
8:00 Canada AM
10:00 Romper Room
10:30 Yoga
11:00 Definition
11:30 It's Your Move
12:00 Cartoons
3:30
1:00 Midday Matinee
2:30 Women's Show
3:00 Celebrity Dominoes
3:30 What's The Good Word
4:00 Another World
5:00 Gilligan's Island
5:30 I.D.
6:00 News, Weather, Sports
6:30 Price is Right
7:00 Special
8:00 Headline Hunters
8:30 Counterpoint
9:00 Wednesday Night Movie
12:30 CTV News
12:50 ATV News

C.B.H.T.
9:25 News, Weather & Playbill
9:30 Mr. Dress-up

10:00 Camera 12
10:30 Mr. Piper
11:00 Sesame Street
12:00Bob MacLean
12:55 News
1:00 Afternoon Show
1:30 Friendly Giant
1:45 Mon Ami
2:00 All In the Family
2:30 Take Thirty
3:00 Celebrity Cooks
3:30 Edge of Night
4:00 Forest Rangers
4:30 Coming up Rosie
5:00 Nic 'n' Pic
5:30 Partridge Family
6:00 Here Today
7:00 Heritage
7:30 Nature of Things
8:00 Super Series '75
10:30 Can. Sports Report
11:00 National News
11:22 Night Report
11:30 New Years Eve Show
12:00 Doctor-In The House
12:30 Guy Lombardo
2:00 Weather & Sports

C.B.H.F.T.
10:15 Lancelot agent secret
10:45 En mouvement
11:00 You Hou
11:15 Minute Moumoute
11:30 Conseil Express
12:00 Les recettes de Juliette
12:30 Daniel Boone
1:30 Les coqueluches
2:30 Téléjournal
2:35 Femmes d'aujourd'hui
3:30 CINEMA "Le grand ours et l'enfant"
5:00 Bobino
5:30 Picotine
6:00 Encore debout
6:30 Nouvelles régionales
6:35 Film
7:00 Tél. Nat., Inter. & Actualités Nat.
7:30 Rinaldo Rinaldini
8:00 HOCKEY RUSSIE-NHL "Russie à Montréal"
11:00 Destination monde
11:30 Tél. Nat., Inter. & Prov.
11:45 Nouvelles du sport
11:50 Film
12:00 Bye Bye '75
1:04 CINEMA "Le petit baigneur"

THE MAGIC OF CHRISTMAS — An hour of nostalgic music, stories and memories hosted by actor Don Murray and featuring Pat Boone, comedian Jackie Vernon and ventriloquist Shari Lewis and her puppets. The program, airing December 25th over ATV captures the special feeling of the Yule season through age-old traditions venerated all around the world. Above, the Little People add a special touch of innocence with "The Ballad Of The Christmas Donkey".

THURSDAY, DECEMBER 25

C.H.S.J.
9:00 Friendly Giant Christmas-Mon Ami
9:30 Mr. Dressup Christmas
10:00 Sesame Street
11:00 Hallelujah
12:00 Angel Voices
12:30 Captain Noah & Floating Ark
1:00 Dofasco Christmas
1:30 St. Vincent's Choir
2:00 The Queen's Message
Christmas Music from Chapel Royal
Princess Grace
3:00 A Christmas Carol
4:00 Miracle of Brother Humphrey
4:30 Mr. Dressup Christmas
5:00 Skating Special
6:00 Evening Report
6:30 Hymn Sing Christmas
7:00 Christmas Two Step
7:30 Heidi
9:30 Christmas Band Special
10:00 Dostoevsky
11:00 The National
11:15 Queen's Message (Repeat)
11:30 Final Report
11:40 Merv Griffin

A.T.V.
No Information Available

Merry Christmas

C.B.H.T.

C.B.H.F.T.
10:15 Saturnin et le petit canard et chaperonnette à pois
11:00 La boîte à lettres
11:15 Minute moumoute
11:30 L'Evangile en papier
12:30 Vivre et survivre
1:30 L'arbre de Noël
3:30 CINEMA "Et le vert Paradise"
5:00 Bobino
5:30 La Ribouldingue
6:00 Le profile
6:30 Chez Pauline
7:00 Contes de Noël de Colargol
7:30 Téléjournal
7:35 Film
8:00 Robinson Suisse
8:30 Le travail à la chaine
9:00 LES GRANDS FILMS "Le petit monde de Charlotte"
10:30 Special Noël
11:30 Téléjournal Nat., Inter. & Prov.
11:45 CINEMA "Les temps modernes"
1:30 Fin des émissions

OBITUARIES

MRS. BURNAM THIBODEAU

Mrs. Burnam Thibodeau, 68, of Saulnierville, died Thursday at Digby General Hospital.

Born in Meteghan, she was the former Catherine LeBlanc, daughter of the late Frank and Marie Rose (LeBlanc) LeBlanc.

She is survived by two sons, Dennis, Arizona, and Emile, Vancouver; two daughters, Pauline, Boston and Marie (Mrs. Victor Duffy), Saulnierville Station; two brothers, Joseph and Dennis, both of Malden, Mass. and a sister, Adele, Frederick, Maryland.

The body was at the Meteghan Funeral Home, Meteghan. Funeral services were held 10:30 a.m. Saturday in Sacred Heart Church, Saulnierville, Rev. Claude Cote officiating. Interment in the parish cemetery

GORDON RICE

Gordon Rice, 59, Bear River, died Tuesday at home.

Born in Bear River, he was a son of the late Freeman and Eva (McSwain) Rice.

He was a former employee of Nova Scotia Light and Power Corporation and Nova Scotia department of highways.

Surviving besides his wife, the former Josephine Theriault, are a foster son, Mitchell Frazee, Bear River; three brothers, Kenneth, Seattle, Wash.; Norman, Toronto; Donald, Marshalltown; five sisters, Josephine (Mrs. Hage Nagerian), Chelmsford, Mass.; Ella (Mrs. Ralph Height), Digby; Margaret (Mrs. Roscoe Alcorn), Eve (Mrs. Fred Mason), Phyllis (Mrs. Walter Wright), all of Bear River.

He was predeceased by two brothers and a sister.

The body was at Jayne's Funeral Home, Digby where funeral service was held 2:30 p.m. today, Rev. R. R. Winchester officiating. Burial was in Mount Hope cemetery.

CLAYTON COE

Clayton John Wesley Coe, 43, of New Edinburg passed away at his residence on Monday.

Born in Cobalt, Ontario, he was a son of the late Wesley and Elizabeth (Martin) Coe.

Surviving besides his wife the former Yvonne Doucette, are one son Clayton Jr., three daughters: Patricia (Mrs. Donald Long), Theresa and Yvonne (Bonnie) all of New Edinburg, sister Mrs. Vyril King, Newmarket, Ontario, half-sisters Mrs. Beulah Lathem, Cobalt, Ontario, Mrs. Merle Draper Thunder Bay, Ontario, half-brother Earl Marti Thunder Bay.

The remains rested at Weymouth Funeral Home from where funeral service was held on Thursday at 2 p.m. with Rev. Isaac Butler officiating. Interment St. Peters Cemetery.

OTTO LONG

Otto Long, 78, Bear River East, died Saturday at Digby General Hospital.

Born in Bear River East, he was a son of the late Jacob and Izetta (Ritchie) Long.

He was a veteran of the First World War and a former member of the Royal Canadian Legion. He was a former employee of CFB Cornwallis.

He was a farmer.

Surviving besides his wife, the former Reta Chute, are a son, Lewis, Bear River East; a daughter, Hilda (Mrs. Esmond Whynot), Liverpool; five grandchildren and two great-grandchildren.

He was predeceased by three brothers and a sister.

The body was at Jayne's Funeral Home, where funeral service was held 2:30 Tuesday, William Bryant officiating. Burial was in Clementsvale Cemetery.

HILARION J. BLINN

Hilarion (Harry) John Blinn, 89, Plympton, died Wednesday in Digby General Hospital.

Born in Grosse Coques, he was a son of the late John and Mary Blinn. Surviving are: a son, Carl, Kingston; a daughter, Phyllis, Middleton; a brother, Adolph, Holt, Me.; a sister, Emily (Mrs. George Ganders), Plympton; three grandchildren and four great-grandchildren.

The body was at the Weymouth Funeral Home. Funeral service was held at 2:30 p.m. Friday in Holy Cross Church, Rev. Rene LeBlanc officiating. Burial was in the church cemetery.

Sandy Cove

Best Wishes for a Merry Christmas and a Happy New Year to the Editor and Staff of The Digby Courier.

Mrs. C. K. (Bud) Morehouse visited for several days last week with her son, John deWitt Morehouse in Halifax. Returning home on Saturday, Mrs. Morehouse was accompanied by her husband, Dr. Morehouse, who arrived by Air Canada from a business trip overseas.

Mr. and Mrs. Eric Gozna left on Saturday to spend the holidays with their son, Dr. Eric Gozna and Mrs. Gozna in Toronto and also their son-in-law and daughter, Dr. and Mrs. Stephen Brayton, Jennifer and Laura of Halifax.

Members of The Baptist Church and others attended the Christmas pageant in The Little River Baptist Church on Sunday evening.

The Variety Show sponsored by The Ladies Auxiliary of The Fire Dept. was presented to a full house at the Digby Neck Consolidated School auditorium, proceeds for the Fire Department.

Mr. and Mrs. Victor Titus and daughter, Rhoda, were visitors in Kingston on Friday last.

Miss Caroline Jeffrey arrived on Friday to spend the holiday season with her parents, Mr. and Mrs Fenwick Jeffrey, brother Mark and sister Daneen.

The Rev. E. G. and Mrs. Bull arrived on Saturday from Boston to spend the holiday season at their home here.

RADIO HI-LITES CKDY-1420

Monday Friday

6-9 am: Breakfast Show
9-10 am: Don Hill
9:03 am: Morning Devotions
9:25 am: Trading Post
10-12 am: Ron Harrison
10:05 am : Bulletin Board
10:30 am: Phone & Sell
11:30 Monday: Pat Nowlan
Thursday: Coline Campbell
12:00 noon: Farm Show
1-3 pm: Rick Wyman
3-7 pm: Duncan McLeod
3:05 pm: Phone & Sell
5:03 pm: Fish Broadcast
7 pm: Peter Carter
8:45 pm: Rev. Perry Rockwood
9:03 pm: As It Happens
10:30 pm: Easy Listening
Country Roads (Wed.)
Touch the Earth (Tues.)
News on the hour. Major newscasts 8 a.m. 12:30, 6:00: 10:00 pm.

RADIO HI-LITES CKDY-1420

Saturday

6-9 am: Breakfast Show
9-12 am: Bob Billings
1 pm: School Shows
1:30-6 pm: Peter Carter
6:25 pm - Fundy Fisheries
6:30 pm: Country Crossroads
7 pm: Glorytime
7:30-10 pm: Country Jamboree
10-12 pm: Saturday Music
News on the hour. Major newscasts 8 am; 12:30; 6 & 10 pm

RADIO HI-LITES CKDY-1420

Sunday

7:15 am - am: Nevin Miller
7:30 am: People's Gospel Hour
8:30:AM: Voice of Prophesy
9:15 am: Valley Baptists Present
9:30 am: Maritime Gardener
9:45 am: Neighbourly News
10:00:am: Sunday Magazine
11:00 am: Worship Service
1:30 pm: Sunday Music
5:30 pm: Salvation Army
6:10 pm: Report from Parliament Hill
6:15 pm: Music for Sunday
8:00 pm: Singspiration
9:00 pm: Osborg's Choice
11 pm: Mormon Tabernacle Choir
12 Mid: Louis Armstrong Special
Major Newscasts: 8,9 am; 12:30, 6 p.m.

RADIO HI-LIGHTS CKWM-FM dial 97.7

Saturday

6 am - Breakfast Show
9:10 am - Showcase
1 pm - Panorama
3 pm - Osborg's Choice
5 pm - Panorama
7:30 Symphony Hall
9 pm - CBC Stage
10 pm - Music East
10:30 pm - Atlantic Symphony
11 pm - Maritime Magazine
11:15 pm - Music in the Night
Major newscasts 8, 9 am; 12:30, 6 pm

RADIO HI-LIGHTS CKWM-FM dial 97.7

Sunday

7:15 am - Music for Sunday
8:30 am - Holland Calling
9 :15 a.m. - Valley Baptist Presents
9:30 am - Maritime Gardener
9:45 am - Neighbourly News
10:00 am - Singspiration AM
11 am - Music for Sunday
11:30 am - Sunday Supplement
1:00 pm - Mormon Tabernacle Choir
1:30 pm - Showcase
5:30 pm - National Arts Centre Orchestra
6:00 pm - Report from Parliament Hill
6:15 pm - Music for Sunday
7 pm - Gilmour's Albums
8 pm - Singspiration PM
9 pm - Osborg's Choice
11 pm - Mormon Tabernacle Choir
11:30 pm - Music in the Night
12 Mid. - Louis Armstrong Special
Major Newscasts 7, 8, 9 am; 12:30, 6 p.m.

RADIO HI-LIGHTS CKWM-FM dial 97.7

Monday to Friday

6 am - Breakfast Show
9:15 am - Music a la Carte
1 pm - Matinee Five
4:03 pm - Bob Kerr Show
Fri. Only - Canadian Concert Hall
Evening Programming from CBC
Mon - 6:30 Air Farce & Entertainers
8:30 - Identities
Tues - 6:30 Major Progression
8:03 - CBC Tuesday Night
Wed - 6:30 Playhouse
7:03 - Bush & Salon
8:03 - Concern
Thurs
8:03 - Themes & Variations
Fri. 6:30 - Max Ferguson
7:03 - Warner's Wax Works
8:03 - Anthology
9:00 - Music East

FRIDAY, DECEMBER 26

C.H.S.J.

8:00 Friendly Giant-Mon Ami
8:30 Ed Allen Time
9:00 Mr. Dressup
9:30
10:00
10:30
11:00 Sesame Street
12:00 Bob McLean Show
12:30 Hollywood Squares
1:00 Movie Matinee "MURDERERS ROW"
2:30 Take Thirty
3:00 Celebrity Cooks
3:30 Edge of Night
4:00 Magazine
4:30 Coming Up Rosie
5:00 Hogan's Heroes
5:30 New Brunswick Today
6:00 Evening Report
6:30 Space 1999
7:30 Match Game
8:00 Mary Tyler Moore
8:30 M+A+S+H
9:00 Tommy Hunter
10:00 Police Story
11:00 The National
11:20 Final Report
11:30 Merv Griffin

A.T.V.

No Information Available

C.B.H.T.

C.B.H.F.T.

10:15 Pepinot
10:45 En mouvement
11:00 Clak
11:15 Au jardin de Pierrot
11:30 Conseil Express
12:00 Les recettes de Juilette
12:30 Lassie
1:00 Le monde en liberté
1:30 Le prince et le mendiant
2:30 Femmes d'aujourd'hui
3:30 CINEMA "C'est donc ton frère" Laurel & Hardy"
5:00 Bobino
5:30 Bidule de Tarmacadam
6:00 En roulant ma boule
6:30 Nouvelles régionales
6:35 Film
7:00 Les bergers er les rois
7:30 Téléjournal
7:35 Nouvelles Sports
7:45 La distribution des cadeaux de Noël
8:00 Les pierrafeu
8:30 Marcus Welby M.D.
9:30 Hors séries
10:30 Science et Réalité
11:00 Dossiers
11:30 Téléjournal Nat., Inter. & Prov.
11:40 Nouvelles du sport et météo
11:50 CINEMA "Trotta"

SATURDAY, DECEMBER 27

C.H.S.J.

7:30 Nic 'N Pic
8:30 Hi Diddle Day
9:00 Miss Ann
10:00 Circle Square
10:30 Lone Ranger
12:00 CBC Curling Classic
1:00 Bobby Goldsboro
1:30 Who's New
2:00 N.F.L. Football
5:00 Howie Meeker
5:15 Cartoons
5:30 Talent Parade
6:00 Laurel & Hardy
6:30 Welcome Back Kotter
7:00 Barney Miller
7:30 Hawaii Five-O
8:30 Phyllis
9:00 National Hockey League CHICAGO at TORONTO
11:30 Ceilidh
12:00 The National
12:15 Final Report
12:25 Top Hat Theatre "THE GURU"

A.T.V.

No Information Available

C.B.H.T.

C.B.H.F.T.

10:00 Sesame
10:30 Roquet belles oreilles
11:00 Vers l'aventure
11:30 Fifi brind'acier
12:00 Caspard et les fantômes
12:30 Génies en herbe
1:00 Sporthique
2:00 Football Américain "Demi-Final"
4:30 A communiquer
5:00 Les héros du Samedi
6:00 Bagatelle
7:00 Déclic
7:30 Téléjournal
7:40 Nouvelles des sports
7:43 L'arbre de Noël
8:00 Lise Lib
9:00 La soirée du hockey "Minnesota à Montréal"
11:30 Téléjournal
11:45 Nouvelles du sport
11:55 CINEMA "Trace fantômes"

SUNDAY, DECEMBER 28

C.H.S.J.

8:00 The Church Today
8:30 The Master's Touch
9:00 Jimmy Swaggart Show
9:30 Rex Humbard
10:30 Crossroads
11:00 A Meeting Place
12:00 Scintillating Science
12:30 Topic
1:00 New Life
1:30 Hymn Sing
2:00 Football
5:00 Billy Liar
5:30 Gospelaires
6:00 World of Disney
7:00 The Beachcombers
7:30 The Waltons
8:30 HOCKEY N.Y. RANGERS vs USSR
11:00 The National
11:15 The Nations. Business
11:20 Final Report
11:35 Niven Miller

A.T.V.

8:30 Univ. of the Air
9:30 Children's Special
11:30 Rex Humbard
12:30 Mass for Shut-ins
1:00 Day of Discovery
1:30 Faith and Music
2:00 Oral Roberts
2:30 Garner Ted Armstrong
3:00 Agape
3:30 Norm Perry
4:30 Claire Olsen
5:00 Lawrence Welk
6:00 Untamed World
6:30 Question Period
7:00 Doc
7:30 Ryan's Fancy
8:00 Six Million $ Man
9:00 Cher
10:00 Kojak
11:00 Conversation with the Prime Minister
12:00 CTV News
12:20 Local News
12:30 Larry Solway

C.B.H.T.

10:20 News, Wx & P'bill
10:30 Klahanie
11:00 Meeting Place
12:00 Living Tomorrow
12:15 A Way Out
12:30 Money Makers
1:00 Country Canada
1:30 Hymn Sing
2:00 N.F.L. Final
4:30 Sports Week
5:00 Billy Liar
5:30 Tommy Common's Musical World
6:00 Wonderful World of Disney
7:00 Beachcombers
7:30 Survival
8:30 Super Series '76
11:00 Sports Week
11:30 Ombudsman
12:00 National News
12:15 Night Report
12:25 Hawaii 5-O
1:25 Weather & Sports

C.B.H.F.T.

10:00 Sesame
10:30 Les contes de la rive
10:45 L'Evangile en papier
11:00 Le jour du Seigneur
12:00 Concerto
12:30 Ciné-magazine
1:00 Magazine de la semaine verte
2:00 Football Américain "Dallas à New-York
5:00 D'Hier à demain
6:00 Second regard
7:00 La question
7:30 Téléjournal
7:40 Nouvelles du sport
7:50 Politique provinciale
8:00 La petite patrie
8:30 Les beaux dimanche
11:30 Téléjournal
11:45 Sports dimanche
12:00 CINE-CLUB "La leçon"

MONDAY, DECEMBER 29

A.T.V.

8:00 Friendly Giant-Mon Ami
8:30 Ed Allen Time
9:00 Mr. Dressup
9:30
10:00 Camera Twelve
10:30
11:00 Sesame Street
12:00 Bob McLean Show
12:30 Mid-Day Report
12:34
12:34 Hollywood Squares
1:00 Movie Matinee "THE SILENCERS"
2:30 Take Thirty
3:00 Celebrity Cooks
3:30 Edge of Night
4:00 Magazine
4:30 Coming Up Rosie
5:00 Hogan's Heroes
5:30 New Brunswick Today
6:00 Evening Report
6:30 Little House On Prairie
7:30 Match Game
8:00 Rhoda
8:30 Front Page Challenge
9:00 All In The Family
9:30 Chico & The Man
10:00 Year End Review
11:00 The National
11:20 Final Report
11:35 I Saw That
12:05 Merv Griffin

C.H.S.J.

7:00 Univ. of the Air
7:30 Trouble With Tracy
8:00 Canada AM
10:00 Romper Room
10:30 Yoga
11:00 Definition
11:30 Its Your Move
12:00 Cartoons
12:30 Brady Bunch
1:00 Midday Matinee
2:30 Women's Show
3:00 Celebrity Dominoes
3:30 What's the Good Word
4:00 Another World
5:00 Gilligan's Island
5:30 I.D.
6:00 News, Weather, Sports
6:30 Price is Right
7:00 Good Times
7:30 ATV Monday Movie
9:30 Maude
10:00 Joe Forrester
11:00 Pig and Whistle
11:30 One Day at a Time
12:00 CTV News
12:20 Local News
12:30 Larry Solway

C.B.H.T.

No Information Available

C.B.H.F.T.

10:15 Lancelot agent secret
10:45 En mouvement
11:00 Du soleil à 5 cents
11:15 Au jardin de Pierrot
11:30 Conseil express
12:00 Les recettes de Juliette
12:30 Daktari
1:30 Les coqueluches
2:30 Téléjournal
2:35 Femmes d'aujourd'hui
3:30 CINEMA "Alexandre le bienheureux"
5:00 Bobino
5:30 Fanfreluche
6:00 Nouelle aux quatre vents
6:30 Nouvelles régionales, sports et magazine
7:00 Téléjournal Nat., Inter. & Actualités nationales
7:30 Les aventures de M. Magoo
8:00 Quelle famille
8:30 Magazine Olympique
9:00 Y a pas de problèmes
9:30 Avec le temps
10:00 TELE-SELECTION "Dix mille dollars la page
11:30 Téléjournal Nat., inter. & météo
11:44 Nouvelles régionales et météo
11:50 Sports
11:53 Jaina
1:00 Joseph Balsamo

(Floria Trask)

Mrs. and Mrs. James McAllister and son Trevor of Saint John, N.B., spent the weekend with her father, Mr. Albert Smith, Mrs. Smith and her sister Linda.

Mr. and Mrs. Hugh Morehouse spent Tuesday and Wednesday with their grand-daughter, Mr. and Mrs. L.E. Outhouse and family, Seabright.

Mrs. R.W. Sypher left on Wednesday to spend the winter months with her daughter, Mr. and Mrs. A.C. Sparks and family, Ottawa.

Dr. W.B. Morehouse left on Tuesday to spend the winter months with his daughter, Mr. and Mrs. Albert Everett, Jr., and family, Little Rock, Arkansas and Clearwater, Florida.

Mr. and Mrs. Ray Gillis and Kristopher, Moncton, N.B., spent the weekend with her parents, Mr. and Mrs. Frank Jeffrey and family. Sunday guests at the same home were Mrs. Jeffrey's parents, Mr. and Mrs. Jack Batson, Bridgetown.

Mrs. C.E. Hayes left on Monday to spend the holiday season with her son, Mr. and Mrs. Jack Hayes and family, Ottawa.

Bantam Flyers Take First Place

On Thursday, December 18th the Flyers shutout Bridgetown in their own rink by a score of 8-0. This win moved the Flyers into first place in their league. Scoring for the Flyers were Kevin Locke with 3 goals, Vance Hazelton and Danny LeBlanc with 2 goals each and Sean Raymond with 1 goal. In the two games played in the league the Flyers have scored 14 goals and none have been scored against them.

On Saturday at the Digby rink the Flyers played an exhibition game against the Yarmouth Bantams. This was a hard hitting game with the Flyers winning 6-5. Scoring for the Flyers were K. Locke, S. Raymond, B. VanTassel, D. LeBlanc, E. VanTassel and M. Trask with one goal each. S. Wilson led the Yarmouth attack with 4 goals and C. Goudey with one.

Saturday, December 27th, the team will play a return game in Yarmouth.

The Flyers team are sponsored by the Digby Minor Hockey Association and the Royal Canadian Legion Digby Branch.

PeeWee Hockey League Formed

A new hockey league has been formed this season. To be known as the Western Valley Peewee Hockey League, it will consist of Peewee Rep teams from Digby, Bridgetown and Middleton. The boys will be playing a regular schedule with 16 "'home" games and 8 games in each of the other rinks, Game times are: Digby; Sundays at 4:15 p.m. Bridgetown; Mondays at 6:40 p.m. Middleton. Fridays at 6:10 p.m.

Statistics are being kept and team and individual standings will be published weekly, with a complete record at monthly intervals.

Western Valley PeeWee Hockey Games

Monday December 8
Bridgetown: 4 Middleton: 0
Scorers were:
J. Verran, 2 goals: 1 assist
K. Bent, 2 goals: 1assist
D. Morse, 1 assist

Friday December 12 Digby: 4 Middleton: 2
Digby Scorers were:
J. Hattie, 2 goals, 1 assist
B. Wong, 1 goal, 2 assists
C. Woods, 1 goal

Middleton scorers were:
S. Boyd, 1 goal
G. Oxner, 1 goal
J. Durland, 1 assist
C. Lightfoot, 1 assist

Notice
Alcoholics Anonymous

The regular meetings of Alcoholics Anonymous will be held in the Digby Mental Health Building.
Thursday - 8:30 p.m.
For more information call 245-2291 or Hank 245-2375

Victoria St., Senior Citizens Apts.

On December 18th, the tenants of Victoria St., Apts. held their Christmas party. Music and games were enjoyed and gifts were exchanged from a gaily trimmed tree after which refreshments were served.

Sunday December 14
Bridgetown 7 Digby, 3
For Bridgetown:
G. Verran, 3 goals, 1 assist
S. MacNeil, 2 goals, 2 assists
K. Bent, 1 goal, 1 assist
J. Caldwell, 1 assist

For Digby,
J. Hattie, 2 goals
P. Ritchie, 1 goal
C. Woods, 1 assist
K. Mackintosh 1 assist

Monday December 15
Bridgetown7 Digby 3
For Bridgetown
G. Verran 2 goals, 2 assists
K. Bent 1 goal, 3 assists
S. MacNeil 2 goals
D. Morse 1 goal
T. Saunders 1 goal
K. Saunders 1 assist

For Digby,
B. Burgoyne, 2 goals
K. Comeau, 1 goal
J. Hattie, 1 assist
C. Woods, 1 assist

All reported a nice evening.

Mrs. Helen Anderson is spending a few days with her neice and family in Windsor, N.S.

Sympathy is extended to Mrs. Ella Height in the passing of her brother, Gordon Rice, Bear River.

We are all pleased to have Mrs. Freda Robicheau home again after several months in Dartmouth Hospital, much improved in health,. Also Loran Shaw, after several weeks in the hospital, is home and feeling much better.

Tom Small has returned to his home in Dartmouth, after spending a week with his aunt, Mrs. Alice Small.

Darrell Porter, Deep Brook, visited his sister, Mrs. Ella Baxter on Sunday.

Mrs. Ella Baxter and Mrs. Ora McNeill attended the Men's Fellowship Service at Tideview Terrace Sunday, Dec. 21st.

A "Welcome" to Mrs. Helen Hesketh, Deep Brook, our newest tenant.

Mrs. Leota Sandford visited her daughter, Verna, in Clementsvale on Sunday afternoon, Dec. 21st.

Around Weymouth Village

(Mrs. June Cosman)

Dr. M.A. Khaliq Kareemi (left) and Mrs. Jean Page of the Digby Mental Health Clinic staff welcome Alphe Comeau and Mrs. Geraldine Comeau of Meteghan to a Christmas party held by the staff on Friday afternoon. Mrs. Comeau is secretary of the Meteghan area mental health services.

Southville

(Miss Evonne Steele)

Mrs. Katheren Diggs, Roxbury, Mass., arrived on Thursday, December 4, to spend Christmas with her daughter, Mrs. Warren Cromwell, Mr. Cromwell and family. She will return to Roxbury on January 3.

Mr. and Mrs. Warren Cromwell, Carleen, Colleen and Heather also Mrs. Katheren Diggs spent the weekend with Mr. and Mrs. Patrick LeBlanc and family Dartmouth.

Get well wishes to Mrs. Glidden Cromwell who is a patient in Digby Hospital.

Warren Cromwell picked enough Swiss Chard for their supper one day this week from his garden.

Mrs. George Ayer spent Monday with Mrs. Lizzie Grant, Weymouth North.

Sincere sympathy is extended to the families of the late Mrs. Minnie Mullen, Havelock and the late Mrs. Rosline Veinot and her son who were killed in a car accident in Saint John, N.B. Mrs. Veinot was the daughter of Mrs. Mae Amero, Weavers Settlement.

Mr. and Mrs. George Ayer and Evonne Steele attended the Graduation Ceremony at Canadian Forces Base Cornwallis on Wednesday morning December 17 when Pte. Clark Ayer graduated from the Canadian Forces Recruit School.

Mrs. Walter Krupenski, Belliveau Cove accompanied by Mrs. Billy Gaudet and daughter of St. Bernards visited the Comeaus on Tuesday evening. Mrs. Richard Comeau and Mrs. Blinn, St. Bernards, were guests at the same home Wednesday evening.

Mrs. Leigh Sabine, Riverdale called on the Comeaus Wednesday afternoon. Mr. and Mrs. George Ayer and Evonne Steele called at the same home on Thursday evening.

Weymouth

Ward Cosman, student at Acadia University in Wolfville, is spending his Christmas holidays with his parents, Mr. and Mrs. Russell Cosman.

Mr. Neil Zimmerman, of Alberta Bible College, Alberta, is spending his Christmas holidays with his parents, Rev. and Mrs. Merle Zimmerman.

Sympathy is extended to Mr. and Mrs. Vaughn Lent and family of Lynn, Mass., in the sudden death of his mother, Mrs. Arnold Lent.

Richard FitzGerald of B.C. has returned home after visiting with his mother, Mrs. Catherine FitzGerald and grandparents, Mr. and Mrs. Ellsworth Kinney.

Danvers

(Mrs. Philip Gaudet)

Mr. and Mrs. Glenn Barr are in Montreal this week attending the Hudson Bay Mink Sale.

Mrs. Sadie Robart spent a few days visiting with her daughter and family, Mr. and Mrs. Wendell Peters in Saint John, N.B.

Mrs. Winnie Marshall was supper and evening guest of her daughter, Mr. and Mrs. Hazen Height, South Range on Sunday, December 14.

Sympathy is extended to the family of the late Miss Evelyn Theriault, East Ferry, who passed away at the Digby Hospital recently.

Sympathy is extended to the family of the late Mrs. Minnie Mullen, Hassetts, whose death occured at the Digby Hospital on Sunday December 14.

Miss Bonnie Marshall, St. Mary's Universary, Halifax is home to spend the holiday with her parents, Mr. and Mrs. Sherwood Marshall.

Mr. and Mrs. Russell Lewis, were dinner guests of Mr. and Mrs. Kingsley Frost in Port Maitland on Friday December 12.

Sympathy is extended to the family and relatives of the late Mrs. Rosalind Veinot and son, from Saint John, N.B. whose deaths occured on Friday due to a car accident. Mrs. Veinot was a daughter of Mrs. Moe Amero and the late Clyde Amero of Weaver Settlement, Digby Co.

New Tusket

(Mrs. J.E. Ford)

Mrs. Charles Greene left Tuesday for Sandford, Yarmouth Co., where she will spend the winter with her sister-in-law, Mrs. Robert Landers and Mr. Landers.

Misses Gaylene and Beverley Mullen, who are attending Mount St. Vincent, Halifax, are spending the holidays with their parents, Mr. and Mrs. Clyde Mullen.

Observes 20th Anniversary

Mr. and Mrs. Ernest Coates of Upper Clements, held an home for neighbors and friends on the occasion of their twentieth wedding Anniversary on Monday evening of December the 8th.

Mrs. Coates was the former Eva Trask of Yarmouth. They have two children. Mr. and Mrs. Garland Myers of Upper Clements entertained on Friday evening of December 5th, in honor of Mr. and Mrs. Coates. A hymn sing was enjoyed, and refreshments served, Mr. and Mrs. Coates were presented with crystal candle holders on behalf of friends of the Baptist Church Choir and Bible Study Group. The presentation was made by the Pastor, Rev. Wallace H. Jordan.

Teachers Honored

Mrs. Evelyn Winchester, Bear River and Miss Marie Dugas, Meteghan, retired Digby Regional High School teachers were presented cheques on Monday evening at a regular meeting of the D.R.H.S. Board held at the school library. The presentations were made on behalf of the Board by the Board chairman, Austin Morehouse, Sandy Cove. Words of appreciation for Mrs. Winchester and Miss Dugas who retired in June 1975 were expressed by Mr. Morehouse, Board members, Mrs. Vivian O'Neil and Mrs. Helen McNeil; superintendent C. C. MacInnis; C. E. Edwards, inspector of schools and Lister Hannah, D.R.H.S. principal.

The tender submitted by Victor Halliday for snow clearing at D.R.H.S. was accepted and the tender submitted by Imperial Esso for oil was accepted.

Bills of $7460 and $4690 for current expenses for two months were passed for payment. Also capital invoices of $4591 were passed. Among the latter was the cost of the completion of the new fire alarm system.

A group of ladies of the Weymouth New Horizons club are seen at work quilting. Photo was taken at a Get-together supper.

A group of ladies of the Weymouth New Horizons Club doing some quilting after the Get together supper held at the Legion Hall in Weymouth at which 5 New Horizons Clubs participated. Following the supper the entire group spent some time at the activity centre of the Weymouth club. Mrs. Saulnier stated that the club was doing some quilting for outside persons as one of their projects. (Melanson Photo)

SEASON'S CHEER

South Range West

(Mrs. M. Marshall)

Little Miss Sally and Kelli Amirault, Seabrook, spent several days visiting their aunt and uncle, Mr. and Mrs. John Sperlin and children.

Mr. and Mrs. Larry Marshall motored to Clarence on Sunday to visist her parents, Mr. and Mrs. Carl Zwicker.

Reginald Robicheau, New Ross, visited his mother, Mrs. Effie Robicheau on Sunday. He was accompanied by Mrs. Nan Skerry.

Mrs. Dora Marshall spent Friday with Mr. and Mrs. Elton McCullough.

The annual Christmas Concert is being held in the South Range Church of Christ on Saturday evening.

Mr. and Mrs. Earl Marshall motored to New Minas Saturday.

Mrs. Wilson Makes Official Visit

Olive Branch Rebekah Lodge No. 100, Weymouth, held their regular meeting on Monday evening in the Guild Hall with Sister Willa DeLong, N.G., in absence of Sister Marjory Kinney. Due to a fall on Saturday evening Mrs. Kinney was unable to be present.

Sister Patricia Wilson, District Deputy of District2B made her official visit. Sister Wilson was accompanied by Sister Alice Winfield also from Zelma Rebekah Lodge in Digby.

After the meeting, gifts were exchanged and money was collected to be sent to "CARE".

Sisters signed Christmas Cards to be sent to the Sisters who are residing away from home.

A lunch was served at the close of the meeting the Committee in charge.

Weymouth Falls Boy Graduates

Henry Vernon Bishop, Weymouth Falls, graduated December 20th from Nova Scotia College of Art and Design with a major in "Graphic Design".

He is now employed with the Black United Front as communications worker.

SAVE from ...

WHITE SLICED **BREAD** ALL BRANDS 20 oz. LOAF **3/95¢**

ALLENS ORANGE FLAVORED **CRYSTALS** 4 3½ oz. PKGS. **69¢**

KRAFT MILD CRACKER BARREL	CHEESE WEDGE	8 oz. PKG.	87¢
KRAFT PHILADELPHIA	CREAM CHEESE	8 oz. PKG.	67¢
HOSTESS PLAIN OR DIP	CHIPS	250 GRAM PKG.	75¢
McCLARENS L.P. MANZ	STUFFED OLIVES	8 Fl. oz. BTL.	73¢
McCLARENS MEDIUM SIZE	GHERKINS	12 Fl. oz. BTL.	79¢
ALCAN 18"	FOIL WRAP	25' ROLL	87¢
JOHNSONS FIRESIDE	LOGS	EACH	78¢

CHASE & SANBORN **COFFEE** 1-lb. BAG **$1.27**

DEEP BASTED *BUTTERBALL* CANADA GRADE A SWIFT PREMIUM **Turkeys** FROZEN 11 TO 17 lbs. lb. **97¢**

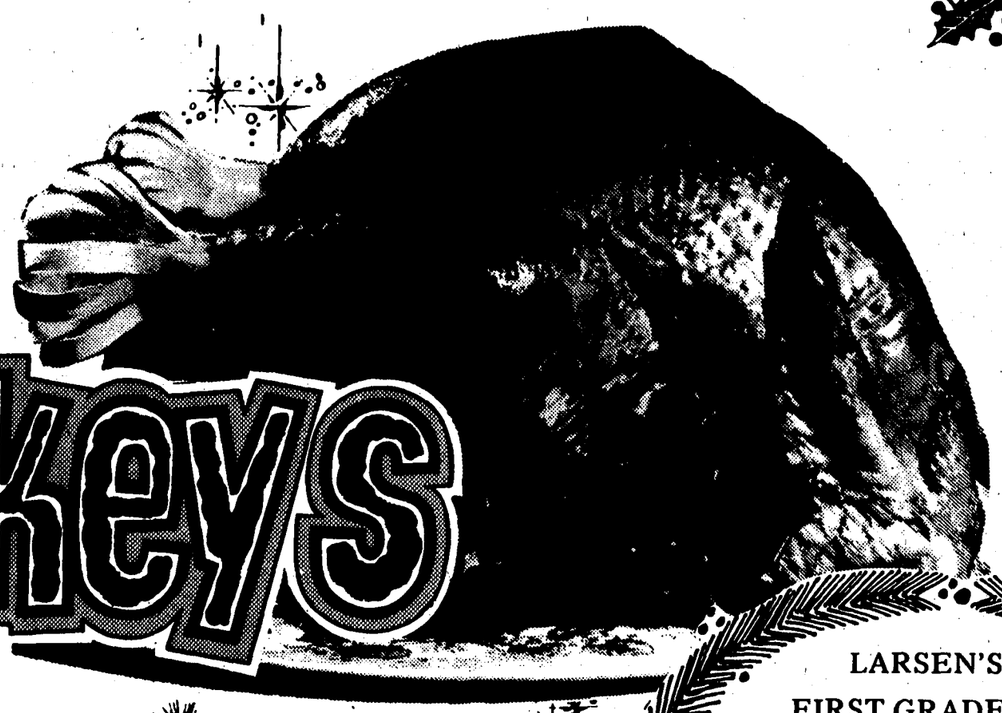

SIMONS	*WIENERS*	1-lb. VAC PAC.	68¢
HYGRADE WAXED SLICED	*BOLOGNA*	lb.	49¢
HYGRADE	*DELI ROLLS*	6 oz. ea.	67¢

LARSEN'S FIRST GRADE *BACON* 1-lb. VAC. PAC. **$1.49**

- ALL BEEF SALAMI
- PEPPERONI
- HAM SALAMI
- POLISH

CHIPPINS - KINGS BRAND COUNTRY STYLE BEEF & PORK	SAUSAGES	lb.	68¢
BEEF	TOP ROUND STEAK	lb.	$1.66
BEEF	SIRLOIN TIP STEAK	lb.	$1.66
BEEF - BONELESS	ROUND STEAK		$1.44
BEEF	CUBED STEAK	lb.	$1.78
BEEF	RUMP ROAST	lb.	$1.44
LARSEN'S REGULAR	SMOKED HAM SHANK PORTION	lb.	95¢
LARSEN'S REGULAR	SMOKED HAM BUTT PORTION	lb.	99¢
LARSENS REGULAR	SMOKED HAM CENTRE CUT PORTION	lb.	$1.49

Merry Christmas

EASY

THE Friendly FAMILY SUPERMARKETS

SEABROOK FANCY **FRENCH FRIES** 5-lb. BAG **99¢**

McCAINS FROZEN **STRAWBERRIES** 15 oz. TUB **2/$1.00**

GRAVES CANADA FANCY **400 PEAS** 14 Fl. oz. TIN **37¢**

GRAVES CANADA FANCY **400** WAX OR GREEN **BEANS** 14 Fl. oz. TIN **32¢**

BICK'S **PICKLES** SWEET MIXED OR YUM YUM 15 Fl. oz. BTL. **67¢**

OCEAN SPRAY CRANBERRY **COCKTAIL** 24 Fl. oz. BTL. **58¢**

WELCH'S **GRAPE JUICE** 24 Fl. oz. BTL **75¢**

CHASE & SANBORN **INSTANT COFFEE** 6 oz. JAR **$1.89**

BETTER BUY **FIG BARS** 1- lb. PKG. **85¢**

NESTLES FAMILY **PUDDINGS** 15 oz. TIN **49¢**

GLAD **WRAP** 200' ROLL **89¢**

BETTER BUY SOFT **MARGARINE** 1-lb. TUB **49¢**

DELSEY BATHROOM **TISSUE** 2 ROLL PKG. **39¢**

KLEENEX - POP UP **FACIAL TISSUE** 200 2 PLY **59¢**

ENOS **FRUIT SALTS** 3¾ oz. EA. **95¢**

SCHICK II **CARTRIDGE BLADES** 5's PKG. **$1.19**

GLAD **GARBAGE BAGS** PKG. OF 10 **$1.09**

TETLEY **TEA BAGS** PKG. OF 60's **99¢**

PRODUCE

FRESH FOR FLAVOUR

CANADA No. 1 IMPORTED

RED EMPEROR **GRAPES** lb. **28¢**

SUNKIST SEEDLESS **ORANGES** SIZE 113's Doz. **89¢**

NEW CROP JAPANESE MANDARIN **ORANGES** PER BOX **$3.99**

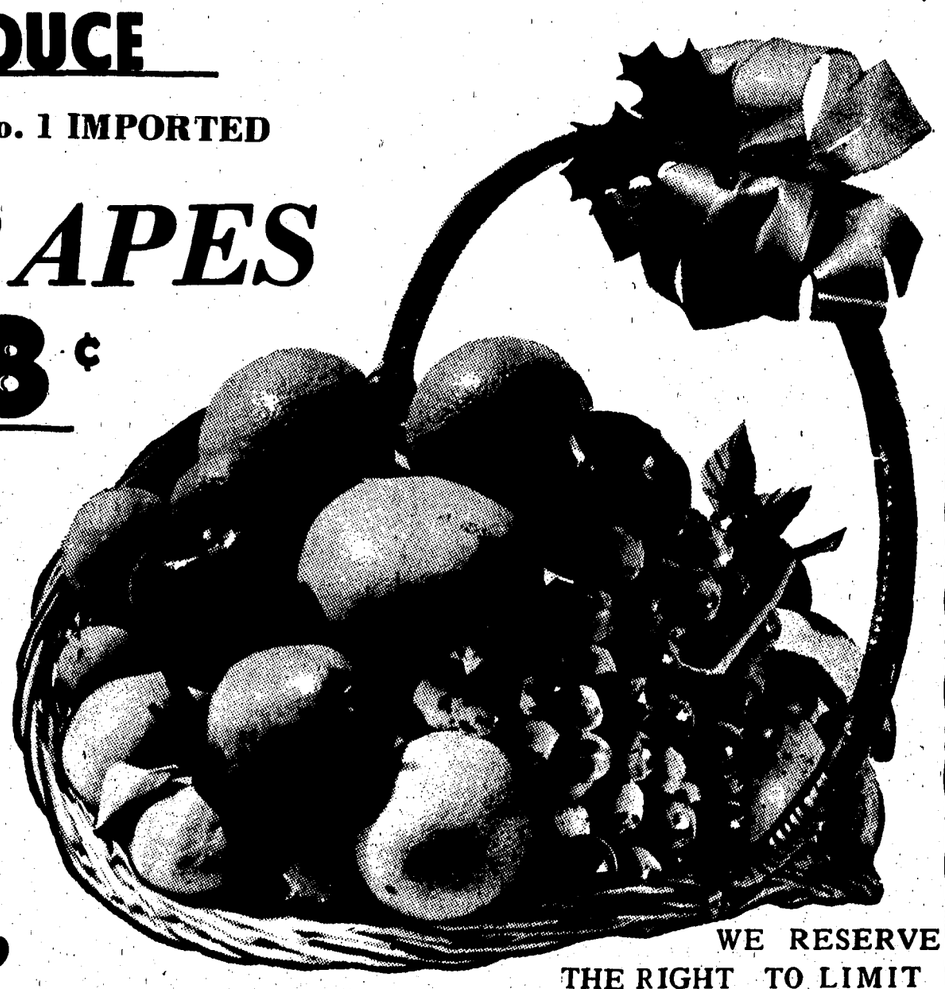

Frozen Foods

McCAINS FANCY **PEAS** 2 lb. BAG **75¢**

McCAINS **CREAM PIES** LEMON COCONUT CHOCOLATE 14 oz. **69¢**

M·m·m·m·m·m·m· HOLIDAY GOODIES From the Bakery

ICE BOX COOKIES DOZ. **89¢**

SHORTBREAD COOKIES DOZ. **85¢**

DECORATED FOR XMAS **CUPCAKES** **3/59¢**

MINCEMEAT TARTS **6/89¢**

WE RESERVE THE RIGHT TO LIMIT QUANTITIES TO AVERAGE FAMILY REQUIREMENTS.

SAVE-EASY

THE Friendly FAMILY SUPERMARKETS

DIGBY SAVE-EASY

EVANGELINE SHOPPER'S MALL

VALUES EFFECTIVE - DEC. 22, 23, 24, 27.

60th Wedding Anniversary

BEAR RIVER — Mr. and Mrs. William Dondale celebrated their 60th Wedding Anniversary on Nov. 17 with relatives and friends at their home in Bear River.

Will has made trucking and wood his livelihood along with cattle on their farm, while Edith has had 13 children to raise besides their daughter, Mabele (Mrs. Gerald Oickle), two grandchildren, Jon Oickle, Bear River, Geraldine (Mrs. James Boal), Saint John, and two great grandchildren, Ron and Scott Boal.

Out of town guests were Elsie Crosby, Yarmouth, sister of Will, Lottie Dondale, Princedale, sister-in-law, Art Rice, Weymouth, Mr. and Mrs. Cecil Mullen, Weymouth, Mr. and Mrs. Sonny Coombs, Waldec and Miss Aggie Ross, Cullonden.

Norman Wright and Jack Whalley, president of the Citizens Band Radio Club singing at the Children's Training Centre on Sunday. At the piano are Miss Joanne Frankland and "Sandy".

Fund Raising

Boy Scout troops in the the Digby area began a new fund raising project this Christmas, harvesting and selling Christmas trees. The project is a joint venture of Bowater Mersey Paper Company Limited of Liverpool and the local Scout Association. It is designed to help the boys earn some operating money and to teach them about Nova Scotia's forest resources.

About 20 Scouts and leaders took part in last Saturday's tree harvest on Bowater lands in the Weymouth area.

Scout leader, J. MacIntosh of the 1st Cornwallis Scout Troop is shown along with some of his Scouts during the Bowater-Scout Christmas Tree harvest last Saturday.

A similar project in Queens County is also underway. Scouts from Liverpool and Caledonia conducted a harvest in late November on Bowater lands in the Medway region and have had successful tree sales in their home towns.

The Digby project was organized by Victor LeBlanc, Mersey's District Supervisor, along with Don Brown of the Nova Scotia Department of Lands and Forests.

Leaders and Scouts from several troops took part in the project and are selling their trees at the Evangeline Shopping Mall in Digby and at Cornwallis Armed Forces base.

Profits from the project will be used to help finance various scouting projects, including the upgrading of the road to the Lake Jolly Scout Camp.

For Bowater, the Christmas tree harvest will hopefully teach young people about the many uses of trees and will give a greater understanding of various silviculture techniques.

Malawi Persecutes Jehovah's Witnesses

"Thousands of Christians are now under brutal persecution in Malawi," declared Alvin Stromgren, presiding overseer of the Annapolis Royal congregation of Jehovah's Witnesses. "Starting August 19, 1975, more than 34,000 Jehovah's Witnesses from Malawi who fled as refugees to Mozambique in 1972 because of severe persecution were forced to return to Malawi and now experience brutal persecution again. All of this because of their refusal to join a political party."

Alvin Stromgren said he had received a report from K.A. Little at the Toronto Headquarters of Jehovah's Witnesses in Canada. Little said that when a group of Jehovah's Witnesses arrived at the Malawi border, the Minister for the Central Region, Mr. Kumbweza Banda greeted them: "We welcome you with both hands, You left Malawi of your own accord and now you have returned of your own accord. The Malawi Congress Party is still in power in the country. Go back to your home villages and cooperate with the party officials." The, referring to the members of the League of Malawi Youth, he said:

"My boys are here to see that you do cooperate with the party." Soon roads in the north and central regions of Malawi were filled with Jehovah's Witnesses on their way back to their home villages.

In some instances the witnesses were allowed to enter their villages and take up occupancy of houses they abandoned in 1972. However, in most cases the Youth Leaguers soon called to ask if they were prepared to buy political party cards. Referring to Jesus' example of political neutrality, the Witnesses refused. Immediately beatings, rapings and other atrocities began again and many were driven from their homes. In Kanchenche six witness women were all raped by several [illegible] In Sosola village a group of men and women including the local member of Parliament, Mr. Elson Muluzi, seized the possessions of the Witnesses and drove them from the village.

Early in September youths under the direction of the Kasonjola branch of the Malawi Congress party visited home of Jehovah's Witnesses in six villages, demanding they buy party cards. When they refused, the youths stole all their belongings, subjected them to terrible beatings and urinated on the supply of flour that these refugees had brought with them, making it unfit for food. In other locations the Witnesses were stripped naked, their hair burned off their bodies with torches and beaten until blood came out of their mouths and noses. This happed at Chimasongwe village in Lilongwe under the direction of the local chairman of the Youth League, Mr. Chipukupuku, while attackers were urged on by local women members of the League of Malawi Women.

Because no one will accept them, many Witnesses have been forced to wander in the cities by day, sleeping in nearby forests by night. Upward of 4,800 fled to neighboring Zambia, but reports just received say they were repatriated to Malawi by force.

Dr. H. Kamuzu Banda, Life President of Malawi, recently instructed the Malawi police to round up adult Jehovah's Witnesses and put them in detention camps. The children are being left behind either to stay with relatives or fend for themselves. The government order applies this even to nursing infants. The police have ruthlessly executed this order. Whole congregations of Witnesses, men and women, have been rounded up and put in detention to further pressure them into buying political party membership cards and to prevent flight from Malawi, according to the latest reports.

Miss Paula Ryan, youngest member of the Trinity Anglican Church Choir, Digby, presents a gift of a watch and chain to Mrs. Isaac Butler who retires as organist at Trinity Church after five years service. The presentation was made at a social held in honor of Reverend and Mrs. Butler on their retirement from Trinity and active ministry.

Couple To Come To Church of God

Rev. John Carr and Rachel Carr of Macomb, Illinois will arrive in Digby on January 17 to be "interim pastor" for a period of eight weeks. They will replace Rev. Francis Burnett, Oregon, Michigan, who has been interim pastor since the death of Rev. Raymond Brown in November 1974. Mr. Burnett is superintendent of Church of God Sunday School Literature with headquarters in Oregon.

Mr. Carr is in his fifth year of ministry and Rachel Carr is the present Missionary Director of the Church of God General Conference. She is accomplished as pianist and organist.

Other interim pastors will take on the Digby Lighthouse Church of God duties until Rev. Dale Swartz and Cheryl Swartz of Pecria, Illinois, come to Digby permanently on September 1, 1976. Mr. Swartz is in his fifth year of ministry since graduating from the Oregon Bible College.

The Swartz' are talented in music and in speaking and teaching ability.

Notice
Alcoholics Anonymous

The regular meetings of Alcoholics Anonymous will be held in the Digby Mental Health Building.
Thursday - 8:30 p.m.
For more information call 245-2291 or Hank 245-2375.