Welcome to the Digital DIGBY COURIER

1877- 1978

Credits

Timeline

Links

Contact

Disclaimer

Funding for this project was provided by :

Credits

This project was made possible with assistance from the Nova Scotia Department of Tourism, Culture and Heritage through its Strategic Development Initiative. This initiative supports projects aimed at enhancing the self-sufficiency of the heritage sector throughout the province.

The Municipality of the District of Digby is the lead organization to spearhead this project. The Digital Courier is part of the municipal initiative to preserve the past and develop the future; Council is honoured to be part of the preservation of these significant historical documents.

1800's

- (1810) the first elections were held in the County.
- (1837) the County of Annapolis was divided to include the County of Digby.
- Old Post Road and rural school system improved.
- Weymouth Trading Post established.
- Ship Building is a major industry in the area.
- (1879) the District of Digby was incorporated.
- (1891) the railway (the missing link) between Annapolis and Digby was completed.
- Joshua Slocum sails around the world alone.
- Temperance Movement.
- Summer Tourism Industry develops.
- I.M. Singer invents the sewing machine.
- Canadian Confederation (1867)
- Klondike Gold Rush
- The Supreme Court of Canada is established
- Florence Nightingale takes London nurses to the battlefields of the Crimean War

1900's

- Poor Farm in operation
- Isaiah Wilson's Geography and History of the County of Digby Published.
- Prime Minister Sir Wilfred Laurier visits Digby.
- Marconi transmits wireless message across the Atlantic
- Queen Victoria dies
- The Boxer Rebellion breaks out in China.
- The Boer War in Southern Africa ends

1910's

- (1912) last race of the Brattain Cup in the Annapolis Basin.
- First motorized vehicle in the area.
- Communities collect cloths and money for the war effort.
- Spanish Flue kills many in the area.
- First Calgary Stampede
- Women in Canada get the vote
- Halifax explosion
- WW1
- The Titanic Disaster
- Norwegian Roald Amundsen becomes the first to reach the South Pole.

1920's

- Motorized vehicles becoming more common.
- Last wooden ship built in Bear River.
- Electric lights installed in villages.
- Motorized vehicles becoming more common
- Canadian Schooner "Bluenose" wins the International Fisherman's Trophy
- Agatha Christie launches her career as a mystery writer.
- George Carnarvon and Howard Carter unearth King Tutankhamen's tomb

1930's

- Economic Depression.
- Rural electric lines being installed.
- Electric lights installed in villages.
- Highway paving projects underway.
- First crossing of the Princess Helene Ferry.
- Rum running along the coast.
- Rum running in its heyday
- Dionne quints born in Ontario
- Movie "King Kong" released starring Canadian Fay Wray
- WW II begins

1940's

- Digby home to WWII submarine base.
- CFB Cornwallis largest training base in the Commonwealth.
- Scallop Industry expands.
- Hog farming expands.
- Population decline in rural communities.
- Newfoundland enters confederation
- UN Formed
- U.S. planes drop atomic bombs on Hiroshima and Nagasaki
- Orson Welles' film Citizen Kane, premieres

1950's

- Bus service along the Digby Neck.
- Population in villages continue to decline. NORAD formed with USA
- National Ballet of Canada founded
- Bear River Power Plant built
- Korean War
- Smoking linked to lung cancer
- Sputnik launched
- Castro takes over power in Cuba
- Elizabeth II coronation - Queen of England

1960's

- Sissiboo Power Plant built.
- Kejimkujik Park established.
- Conners Brothers Fish Cannery Plant closes in Freeport.
- Fish Meal Plant opens in Mink Cove.
- Weymouth Industries closure.
- Bear River Village Fire.
- Canada celebrates 100th birthday
- Pierre Trudeau sworn in as Prime Minister
- Bay of Pigs invasion
- Thalidomide deformities revealed
- Cuban Missile Crisis
- John F. Kennedy assassinated
- Demonstrations against Vietnam War

1970's

- Evangeline Mall built.
- New CN Ferry Terminal built.
- Ground Hog Day Storm.
- Municipal Airport opens.
- Hwy 101 completed to Digby.
- First Computer used.
- Jones Bottling Plant burns in Weymouth
- War Measures Act invoked
- Pierre Laporte murdered
- Canada-Soviet Summit Series in hockey begins
- Quebec language legislation (Bill 101) passes
- Munich massacre at the Olympics
- Rock stars Jimi Hendrix and Janis Joplin die.
- At Kent State University in Ohio, protesting students are killed by National Guardsmen

Links

Nova Scotia Museum
Nova Scotia Archives
Canada Archives
Admiral Digby Museum
Islands Historical Society

General Links

Digby County Genweb
The Acadian Odyssey
Digby Neck in Stories
The Elder Transcripts: History You Can't Get from a Book
Isaiah W. Wilson: The Digby County Historian
Maud Lewis
La Nouvelle France "Electric City"
Rootsweb.com
Genealogy
Family Search
Municipality of the District of Digby
Western Counties Regional Library

Contact

- heritage@municipality.digby.ns.ca
- www.digbydistrict.ca
- Municipality of Digby
- P.O. Box 429
- 12548 Highway 217, Seabrook
- Digby, NS, BOV 1A0
- Telephone: 902-245-4777
- Fax: 902-245-5748

Disclaimer

The stories and opinions expressed in this document are not necessarily the opinion of the Municipal Council or staff. Terms used and descriptions expressed in the Digby Courier may not be the opinion of Council and staff.

THE DIGBY COURIER

TERMS: $2.00 per year in advance; Single copies 5 cents | DIGBY, NOVA SCOTIA, THURSDAY, JULY 1, 1948 | VOLUME LXXIV, NO 42

Old Colony, U.S. and Maritime Leaders Meet

Some 100 leaders of government, business and industry in New England, The Maritimes and Newfoundland met here on Tuesday to exchange ideas on mutual problems.

The one-day conference is the first of its kind ever held and was attended by State Governors and Premiers and Lieutenant Governors of the provinces.

The New England delegation of 50 or 60 members consisted of officers and directors of the New England Council and members of the New England Governors' Conference. The latter group is headed by Governor Ernest W. Gibson of Vermont. Governor Robert F. Bradford of Massachusetts attended.

The New England Council, a promotional organization of more than 2,000 business and government executives in Maine, New Hampshire, Vermont, Massachusetts, Rhode Island and Connecticut was represented by President Richard L. Bowditch and other officials.

Premier Angus L. Macdonald and Lieutenant Governor J. A. D. McCurdy headed a delegation of Nova Scotia industrialists, business men and government executives.

Invitations were sent to Premier J. B. McNair and Lieutenant Governor D. L. MacLarren of New Brunswick, Premier J. Walter Jones and Lieutenant Governor Joseph A. Bernard, Prince Edward Island, and Governor Sir Gordon Macdonald of Newfoundland. In all, there were about 40 in the Maritime-Newfoundland group.

Expansion of trade relations between the Maritimes, Newfoundland and New England was one subject of discussion.

Mr. Bowditch said at a recent meeting of the New England Council. "The provinces have products and material which New England can use. They are a potential market for many of our manufactured goods."

The Club House of the beautiful Pine Hotel golf course was the scene today of the first conference of the New England Council and representatives of the Nova Scotia Research Council and governments of the three Maritime Provinces and Newfoundland.

A welcome was extended by Premier Angus L. Macdonald of Nova Scotia to the representaitves of the New England Council and representatives of the other two provinces and Newfoundland. Premier Macdonald stated this meeting was a result of contacts made by the Nova Scotia Research Foundation and a session held in Boston last year. He extended a special word of welcome to His Excellency Governor Robert F. Bradford of Massachusetts.

Richard L. Bowditch, President of the New England Council, stated he appreciated the courtesy extended in the holding of this meeting. He stated the New England Council in its twenty-three years of existence had accomplished much good for the New England area and expressed the hope their findings might prove of value to the Maritimes. Mr. Bowditch introduced Governor Bradford to the gathering.

"This is a most historic occasion," stated Governor Bradford, in his opening remarks, "because of the representation gathered here today. Here we have represented a remarkably full complement of the industrial life of the whole area, not only the New England States, but also your Maritime Provinces and the Dominion of Newfoundland."

Governor Bradford said there was strong evidence in this gathering of the hearty desire of all concerned to promote the mutual welfare of the whole area. He said he was particularly impressed on the drive from Yarmouth to Digby to look out on a country over which a flag other than his own flew and yet feel completely at home. One fifth of the population of the New England States, he said, hale back to the Maritimes. We have much in common in history and heritage, he stated, and generation after generation of New Englanders and peoples of this area have gone forward through the years meeting new problems and new opportunities, continuing always to forge ahead.

"It is my sincere hope," said Governor Bradford, "that nothing will over happen to separate our peoples. We in the New England States have a common interest with the people of the Maritimes and our hope for the future should be a complete social and economic integration between the Maritimes and the New England States. I should like you to think," he said "of Boston as your gateway to the United States and the New England States as your manufacturing centre nad a market for your produce."

Premier Macdonald introduced to the meeting Hon. J. A. D. McCurdy, Lieut.-Gov. of Nova Scotia; Hon. J. A. Bernard, Lieut.-Gov. of Prince Edward Island. Mr. K. J. Carter, Secretary for Natural Resources, St. John's, Newfoundland, representing the Governor of Newfoundland, and Mr. W. A. Moore, representing Premier McNair of New Brunswick.

Following the business sessions visitors and delegates were guests of Premier Macdonald at a luncheon at the Dibgy Pines. During the luncheon memberships in the New England Council were presented by Laurence F. Whittemore, Secretary of the New England Council and President of the Federal Reserve Bank of Boston to Hon. J. L. Bernard, Lieut. Gov.. of P.E.I.; Hon| J. A. D. McCurdy, Lieut.-Gov. of N. S.; Dr. Harold Smith, President of the N. S. Research Foundation; Hon. A. L. Macdonald, Premier of Nova Scotia; Hon. J. B. McNair, Premier fo New Brunswick; Lieut. Gov.. MacLaren of New Brunswick; J. Walter Jones, Premier of P. E.I. and Sir Gordon MacDonald Governor of Newfoundland. The last four were presented to their representatives as the recipients were absent from the gathering.

In making the presentations, Mr. Whittemore stated the New England States had more community of interest with the area represented at the meeting than with any other. "Our friendships and natural opportunities lie in this direction," he stated, "and now is the time for people of goodwill to get together and make the most of the opportunities presented to them to preserve the way of life we mutually enjoy."

Hon. Angus L Macdonald presented certificates of membership in the Order of the Good Time, the oldest social order in North America, to Governor Bradford of Massachusetts, and to Richard L Bowditch. President of the New England Council.

Market For Maritime Lumber in New England

"New England's lumber needs cannot be supplied with the products of New England forests," Sherman Adams, New Hampshire Congressman stated Tuesday in an address before the conference of the New England Council and representatives of the Maritime Provinces and Newfoundland at the Club House of the Pines Hotel.

The supply of lumber for New England mills is not only depletting but depreciating, he stated, and we are on the lookout for a substantial source of supply. "We in New England have a sincere respect for the quality of Maritime lumber," he said, "and there is definitely business in New England for Maritime lumber suppliers."

Mr. Adams stated these suppliers must give particular attention to the grading of lumber. Grades must conform to New England needs and attention should be given to the provision of dried and dressed lumber "There must be close co-ordination between the New England market needs and the lumber industry in the Maritimes."

The development in the Maritimes of good plants, good equipment to prepare lumber products for the New England market was stressed by Mr. Adams who stated there was a good market in that area for physically dressed hardwoods. He advocated even more processing of hardwoods for the New England market and stated there were opportunities for semi-processed panels, glued up material, etc., in the New England market.

Charles G. Hawkins, who spoke on the Maritime lumber industry, stated problems of the industry were quite common throughout the area. He stated the development of United States markets was imperative if we are to pay for what we buy from the States. He stated a movement was presently afoot to make a thorough inquiry into the needs of the New England markets and the Maritimes ability to supply those needs. "Maritime spruce wood," he stated, "has no peer for industrial uses and the Maritimes are in a position to supply this without competition from the local New England supply. The demand today," he stated, "is for milled goods and we are rapidly expanding our facilities to supply this demand."

F. C. Blackall, Woonsocket, R. I., former President of the New England Council, traced the development of the Council which was born in the dark days of 1925 under the sponsorship of the Governors of New England. The extent to which the whole of the New England States are now recognized as an economic unit is a result of the work and efforts of this Council, he stated. Industrially this Council has done a splendid job, he said, and today New England has a new spirit of confidence industrially.

Mr. Blackall stated the work the New England Council had done was quite in keeping with the spirit of the Maritimes and commended their efforts to those present. "Our aim has not been to concentrate on a specific industry and the job of bringing it to New England We have marshalled the facts of what our area has to offer and have prepared sound arguments for the growth and development of industry in the area, and have told our story to the world. New England is now on the march industrially and the movement has every possibility of growing and increasing."

Among other speakers at the meeting was T. J. Courtney, Director of Information for the Department of Trade and Industry, Nova Scotia, who told of the co-operative efforts of Maritime and New England organizations in publicising their attractions and the building up of the tourist industry in the Maritimes. Edward Ellingworth, of the New Hampshire State Planning and Development Commission, stated there was much more room for the development of Recreational Facilities in the northeast, and stated the whole area, the Maritimes and New England States, should be regarded as a unit in this respect. He stated, "What is your gain is also ours and we should continue to work together for increased development."

Preaches Farewell Sermon

E. E. Edmonds, pastor of the United Churches for the past 8 months on the Digby Neck-Weymouth charge, preached his farewell sermon on Sunday, June 27. He made an earnest plea for church unity and for a spiritual unity among the people of the community to carry over into unity among the peoples of the world. Only through such progress can the world and the church progress, he said. Without any idea of defeatism, he admitted the all too frequent ineffectiveness of the Protestant Churches, which is to be and will be overcome through the training of today's youth, who will be the leaders of the church of the future. He urged this training of youth, the prayer and desire for unity as a personal duty of each one of us.

There was in his voice and bearing a tremendous earnestness, force and sincerity, and this simplicity of speech and attitude lent great power to his words. He expressed his regret at leaving and his and Mrs. Edmonds' gratitude for the friendliness and fellowship enjoyed during his pastorate in this field.

Mr. Edmonds will go to Ontario where, while serving as associate pastor, he will finish his study for the ministry.

Parson And Wife Find Old Coins

Rev. and Mrs. E. C. Churchill of the Digby Baptist Church have a splendid flower garden on the grounds of their parsonage. Recently, while digging in the garden, Mrs. Churchill unearthed an American ten cent piece, dated 1899. A few days later, while digging about five feet from where his wife found the dime, Mr. Churchill uncovered a Canadian nickel of the old "fish scale" variety, dated also 1899.

Mr. Churchill says he and his wife will garden this year with renewed vigor in the hope of finding more treasure.

Call By-Election For Council Seat

The Town Council met Tuesday night for the purpose of declaring the seat of Councillor W. S. Warner vacant after receiving a copy of the Court Order from the Supreme Court of Nova Scotia declaring that he had been found ineligible to sit and ordering that his seat be declared vacant.

Councillor Warner, with Councillor Victor G. Cardoza, was elected to the Council of the Town of Digby in February, 1947, and their election, along with that of Dr. E. D. Dickie, was protested on the grounds of alleged irregularities in the conduct of the election and nomination and on the grounds that Warner was a member of the Digby Fire Company and as such in receipt of payment from the town.

The petition, filed by M. S. Leonard on behalf of H. M. Warne and F. L. Anderson, was first heard by County Court Judge Kenneth L. Crowell, and a decision found on behalf of the respondents, Cardoza and Warner. Dickie did not contest the petition and his seat was declared vacant forthwith.

The matter was then carried to the Supreme Court of Nova Scotia by the petitioners, Warne and Anderson, and the Supreme Court upheld the findings of the lower court in respect to Cardoza, stating his election was legal and he was entitled to sit. They reversed the decision in respect to Councillor Warner, however, and stated they found him ineligible to occupy a seat on the Council.

At a special meeting of the Council held last week, Councillor Warner's resignation from the Council was read, in which he stated that, although no official notice of the court's decision had been received by him and he had no knowledge of any official action to declare him ineligible to sit, he was resigning in order to clear up a rather complicated situation. He notified the Council in his letter that he was no longer in any way connected with the Fire Company nor was he in receipt of any funds from this body. (A letter to this effect had previously been filed with the Council). He also stated that, this being so, there seemed to be no bar to his re-offering for election should a by-election be called to fill the vacancy caused by his resignation.

The Council took no action on Councillor Warner's letter since the Clerk reported he had that afternoon received a copy of the Court's order to declare the seat vacant.

At time of going to press it was not known on what date the by-election to fill Councillor Warner's seat would be held, but it it understood, unofficially, it will be in the latter part of July, possibly on the 25th.

Former Havelock Boy In U.S. Receives Graduation Honours

Kenneth Edward Sullivan, formerly of Havelock, N. S., was one of seventy-two graduates at the recent commencement exercises of Eastern Nazarene College, Wollaston, Mass. He received the degree of Bachelor of Arts in Theology "cum laude," being one of the sixteen in his class to receive graduation honours.

After attending public school at Havelock and Eastern Nazarene Academy, Mr. Sullivan received his high school diploma in 1939. His college course was interrupted by the war during which he served as an instructor in the R.C.A.F. for several years.

Since his return to Eastern Nazarene College in 1946 he has been active in the Honor Society, the Ministerial Association and on the staff of the student newspaper the "Campus Camera" as columnist and reporter.

Next year Mr. Sullivan may study at Boston University for the Master of Arts degree before entering his vocation to the Christian ministry.

Among Digby County people who attended Mr. Sullivan's graduation exercises were his mother, Mrs. Ella Mullen of Havelock, mother-in-law Mrs. H. C. Mullen now of Meductic N. B., Mrs. Harold Porter, now of South Ohio, Mrs. Curtis Lewis, now of Dorchester, Mass., Mrs. Lizzie Sabine and Miss Bessie Sabine of New Tusket, Mr. and Mrs. John Sabine, now of Wollaston, Mass., and Mrs. Samuel Shoglow, now of Milton, Mass.

Boxes For Britain Tea

A benefit tea in aid of the Boxes for Britain Fund was held at the Court House Wednesday afternoon of last week, and brought to a close the regular meetings of the Digby Red Cross for the summer months. Gifts from the large number of guests present filled the donation table with a generous assortment of food to be used in packing parcels for overseas shipment. Cash donations were also received and will be used for postage charges.

Tea was poured by Mrs. G. W. Connell, others assisting in the serving of refreshments being Mrs. F. J. Thibault, Mrs. A. J. Dillon, Mrs. Blanchard Mahon, Mrs. Sydney Smith, Mrs. Bruce Baxter and Mrs. H. M. Warne.

Following the tea hour the meeting was called to order by Dr. T. W. Hodgson, president of the branch, and a brief business session held. Letters of thanks were read from the recipients of food parcels, all of which expressed gratitude for the gifts received.

One letter from Mrs. Teresa Wilkinson, aged 76, of Leeds, England, said in part, "The Almighty God must be guiding your minds to think of us, for you are keeping us alive with the food you send us."

Mrs. Emrys Stapleton, an elderly invalid of Newport, to whom the Digby Branch has been sending regular food parcels, wrote: "How can I sufficiently thank you for the very nice parcel I received on the 9th inst. in good condition. You have no idea of the amount of extra pleasure and nourishment it is to me in these critical times. The many little dainties and good things I have been privileged to enjoy during my long illness through the generous and kind-hearted people of Canada, I shall never forget."

Another regular recipient of food parcels is Mrs. Wingfield-Digby, who uses them for their Red Cross teas in Sherborne. Mrs. Wingfield-Digby's latest letter stated: "Really, I think you and all the people of Digby are quite wonderful, and I tell you quite frankly that we could not continue our Old People's teas if it were not for your generosity. We send you once again our grateful thanks. The photograph of Digby is now framed in the (Red Cross) Hut, and the old people examine it with great interest."

Following the reading of these letters, Mrs. H. M. Warne reported for the Work Committee, stating that two shipments of finished garments had gone forward to Red Cross Headquarters, Halifax, this month, totalling approximately 300 articles, and practically completing the season's quota. No further work meetings will be held during the summer, but everyone was urged to return in September when work will be resumed on a new quota of sewing and knitting, still as urgently needed as ever.

MARRIAGE

Macumber - Peters

A very pretty wedding took place at Rossway on Saturday, June 26, when Miss Annie Mae Peters, eldest daughter of Mr. and Mrs. Kenneth Peters, became the bride of Murray Robert Macumber, son of Mr. and Mrs. Robert Macumber of Windsor, N. S.

The ceremony was performed by the Rev. Mr. MacWilliams of Smith's Cove, assisted by Lic. George McGray of the Rossway Baptist Church.

The bride was gowned in ivory satin with full length veil and carried a bouquet of white gladioli, snapdragon and sweet peas. She was attended by her sister, Miss Alice Peters, who was gowned in blue with shoulder length veil and carried a bouquet of pink roses and sweet peas. Mrs. Ruth Morehouse, cousin of the bride, was soloist.

After the ceremony, refreshments were served to about fifty guests.

Mr and Mrs. Macumber will reside in Windsor.

C.P.O. and Mrs. Tait Clarke and son, David, of Halifax, spent the week end with Mr. and Mrs. A. J. Cornwell.

Assist the Memorial Fund

...ks At ...al Closing

...y Mayor Victor G. Car... of Digby was guest speaker at the closing exercises of the ...way School held last ...y evening in the Aca... Hall.

...Cardoza congratulated the ... and pupils of the school ... splendid work done during ...r and expressed the hope ... these good efforts ... continue. To the pupils who would be attending the new Rural High School in Digby next year, he wished every success.

Tracing the history of education in Nova Scotia since its earliest beginnings, Mr. Cardoza told of the tremendous steps made in this field in late years. He stated the provision of rural high schools such as that being built in Digby was one of the most advanced steps in education in Nova Scotia to date. The opportunities provided by this school where pupils from the rural areas and the town, regardless of race, creed or colour, can sit down together to learn together and to live their student lives together, will be far-reaching, he said. He urged the pupils of the Rossway school to bend their efforts so that they might be able to take advantage of the opportunities being provided.

Other speakers at the closing included Mrs. Mansfield, who urged the students to work always toward a definite goal in life and to strive to succeed. Deacon William Barton paid high tribute to the work of the pupils and teachers and compared the opportunities offered students today with those of his boyhood years. Buster Barton, Secretary of the Board of Trustees, also spoke briefly and stated he felt provision of free school books, the providing of the Family Allowance to assist parents with the upbringing of their children and the provision of the new rural high schools were of tremendous benefit to children, particularly in the rural areas.

The meeting was presided over by the school principal, Mr. Walton, who presented the graduates to Deacon Barton who distributed diplomas and prizes. Prizes were awarded to Edith Miller, Fred Hill and Eleanor Weir. A gift was also presented to Mr. Walton on behalf of the pupils and Trustees in recognition of his efforts during the past year.

Following the graduation exercises refreshments were served.

Mr. and Mrs. C. M. Levy were week end visitors in Sackville.

The Home and School Association of North Range entertained Mrs. J. Vian Andrews at a surprise party on June 25th, the occasion being Mrs. Andrews' birthday. She was presented with a lovely plate in recognition of her many years of service to the association.

Additional Bear River Items

Mrs. Frank Sproule of Litchfield was a Sunday guest of the Misses Woodworth.

Mrs. Roscoe Cress and Mrs. Allison Harris left on Sunday to visit relatives in Waltham.

Mrs Wm. Russell and baby daughter returned from the Digby General Hospital on Saturday.

Randall Cashman and son, Billy, of Antigonish, are guests of his parents, Mr. and Mrs. Wm. Cashman.

Donald Brown and John Langille left on Monday with the Boy Scouts for a week camping at Eighth Lake.

The W.H. and F.M.S. of the Advent Christian Church met on Tuesday evening with Mrs. P. C. Henderson.

Mr. and Mrs. Gerald Frost and family were guests on Sunday at the home of Mr. and Mrs. Hoyt Frost, Bear River East.

Captain B. A. Rawson, director of flight development, Trans-Canada Air Lines, who has been awarded the McKee Trophy for his contribution to Canadian aviation. The award, announced in Ottawa by Hon. Brooke Claxton, Minister of National Defence, is made each year in memory of J. Dalzell McKee, to the person making the greatest contribution to the progress of aviation in Canada.

THE DIGBY COURIER

PUBLISHED EVERY THURSDAY

An independent newspaper devoted to the interests of the Town of Digby and surrounding country.

SUBSCRIPTION RATE: Per year, $2.00; United States and Foreign, $2.50

J. J. WALLIS, Managing Editor. J. M. WALLIS, Associate Editor

Authorized as second class matter by the Post Office Department, Ottawa

The Courier may be obtained at the following newsstands. The Rexall Drug Store; F. J. May's; G. L. Landers; the Scotia Restaurant; the South End Grocery; the Pines Hotel; L.V.Harris, Bear River; Hutchin's Pharmacy, Annapolis Royal; Collin's Store, Little River; Conner Bros. Ltd. and M. & R. Haines, Freeport; Jones' Newsstand, Weymouth; Harry McKinley's Yarmouth; Post Office, Centreville; Chester M. Outhouse, Tiverton; E. M. McDormand, Sandy Cove, Charles Haynes Victoria Beach; Old South Newsstand, Boston, Mass.

Thank You!

We would like to take this opportunity to express our sincere thanks to the members of the Fire Department and all those who assisted in any way in fighting the fire which threatened our building Friday evening.

But for the prompt response of the Fire Department and the speed and efficiency with which they operated, the blaze might have reached much more serious proportions.

Again we would say to all those concerned. "Thank you." Your efforts are much appreciated.

Recommends Unity Of Dominion To Combat Threat Of Socialism

"Canada is at the crossroads both politically and economically," stated C. Bruce Hill, president of the Canadian Chamber of Commerce, Friday afternoon in speaking before the Maritime Regional meeting of the Canadian Chamber.

Mr. Hill stated he did not agree with the remarks of a previous speaker that the Maritimes had little to fear from the opponents of the system of free enterprise. "These people," he stated, "are working hard and intelligently and we must have a healthy fear of their efforts." He stated Ontario and Saskatchewan were examples of what can happen. "Ten years ago what has happened in those provinces would have been thought impossible but it has come to pass."

"Canadians," Mr. Hill stated, "must rid themselves of indifference. They must not adopt the attitude that it can't happen here if we are to meet the socialistic threat in our country. Today," he said, "Socialistic state planners are the official opposition in four of our provinces and the government of another."

"The issue today in Canada is clearly divided, Mr. Hill stated, "between those who believe in free enterprise and the socialistic state planners." If Canada is to survive as a free and democratic country it must be through the efforts of a properly informed electorate fully awake to the threats which face them. The Canadian Chamber of Commerce he stated, "is an organization which represents everyone who has a stake in Canada and as such can stand up for the people against the threat of socialism." He urged individual boards of trade "not to be trapped into thinking there was no menace in their community, whether small or large."

Free Enterprise

"The socialists are counting on our indifference and are laughing behind our backs," he said. "It is up to us," he stated, "to show the people of Canada what free enterprise means to them and what it has done for them. If we do this," he stated, "we will do much toward meeting the socialistic menace."

The meeting was presided over by A. A. Dunphy, president of the Maritime Board of Trade and an official welcome was extended by Murray MacKay vice-president of the Canadian Chamber of Commerce for Nova Scotia.

Reports were presented by Evan McCormack, field service secretary for the chamber, stated his department had done a large amount of work in the organization of member boards throughout the Dominion the preparation and distribution of promotional literature and booklets explaining and outlining the Communist menace to Canada. He stated through efforts of the chamber an increase in boards of trade in Saskatchewan had been made from 23 to 56. Each of these boards, when organized, definitely are aligned with the principles of free enterprise and champion this Canadian way of life, he said. Mr. McCormack said he felt the work of the boards of trade in Saskatchewan had been responsible in good measure for the slight swing away from socialism in that province in the recent election.

Reports were also given by Harold Carthing, secretary of the Moncton Board of Trade, who also praised the efforts of the chamber and stated it was the main champion of free enterprise in Canada. He urged increased training of officials as he stated the opposition were highly trained and were making use of their training.

E. Wright, chairman of the foreign trade committee, reported on the activities of his committee, as did A. T. O'Leary, who spoke of the Canada-U.S. meeting held during the winter in Hot Springs and Washington.

Says Big Profits Not Being Made

"The assertion that inflation and rising prices are due to profit is without any basis in fact," C. Bruce Hill, M.C., president of the Canadian Chamber of Commerce, said in an address before the Maritime Boards of Trade in session at the Pines Hotel here Thursday.

Mr. Hill stated total profits of all industries in the United States and Canada amounts to less than 6 cents on the sales dollar, which is a very small price to pay for the splendid system of management that has been built up. He stated the present system of free enterprise has provided for the people of the North American continent the highest standard of living in the world, a standard which not even had any close competition.

"We in Canada," he said, "have no need whatever to be ashamed of the results of free enterprise as practised in our Dominion."

"Canada must have more immigration, a sound dollar which means a good economy, international trade and a continuance of free enterprise if we are to inherit the future that is ours," he speaker said.

"We have and are bringing in many immigrants," he stated, "but we are losing far too many of our people to the United States. Diversity of employment greater opportunities and security should be great attractions for immigrants who will be a credit to Canada," he said.

Highest Retail Sales

Speaking of the Maritimes, Mr. Hill said this section is strategically located to participate fully in Canada's great future. The Maritimes have tremendous resources and are exceedingly well placed in the matter of development of international trade.

He stated the Maritimes had the highest index of retail sales in the whole Dominion in 1947.

The increase in income from 1945 to 1947 was greatest in the Maritimes, as compared with the rest of Canada, and this area has had the greatest amount of home building in 1947 in the Dominion.

Assist the Memorial Fund

YOU GET 2 EXTRA POUNDS OF BLOSSOM OF CANADA FLOUR BECAUSE WE PACK OURS 100 LBS. TO THE BAG... NOT 98 LBS.

DOMINION ATLANTIC RAILWAY

Cancellation, Train No. 99, Halifax to Yarmouth, on Sundays, July 4th., to August 29th., inclusive.

Effective Sunday, July 4th., and each Sunday thereafter to and including August 29th., Train No. 99 leaving Halifax at 8:00 P.M. AST., for Yarmouth, will be cancelled on these days.

After August 29th., service will be resumed on a daily basis as formerly.

For further particulars apply any Agent.

WANTED BEER BOTTLES

We pay highest cash prices. We will call for your bottles anywhere in Digby and Annapolis Counties.

See us before selling.

E. C. WEBBER

Digby, N. S. Phone 15—or write

BRUNNER MOND Calcium Chloride Treatment KEEPS ROADS FREE OF DUST

Costs No More Than Ordinary Maintenance

MADE IN CANADA

BRUNNER, MOND CANADA SALES, LIMITED TORONTO MONTREAL

NOTICE

THE PARIS BEAUTY SALON

is open for business under new management.

PHONE 198

Appointments by Mail

39:tfc

Place Your Orders NOW for Welsh or American ANTHRACITE

A Car of Briquets will arrive this week

"Be Wise and get your Next Winter's Fuel in Early"

Digby Fuel & Supply Ltd.

DIGBY Phone 307 N. S.

LOUR LODGE

Now Open

For the Summer Season.

Inquiries Solicited.

Excellent Dining Room.

Fully Re-decorated.

MORSES TEA

Buckley HATS "processed" for longer wear

AT Buckley DEALERS EVERYWHERE

PRINCE'S

"DIGBY'S SMARTEST CLOTHING STORE"

TIRE CHANGING IS ONE OF OUR SPECIALITIES

You'll marvel at the way we can change your tire . . . quickly and efficiently. It will pay you to call here often for better service.

We Vulcanize Tubes - Inspect Your Tires

EXPERTS IN WASHING, CLEANING, SIMONIZING

We handle GOODYEAR Super Cushion TIRES and LIFEGUARD TUBES

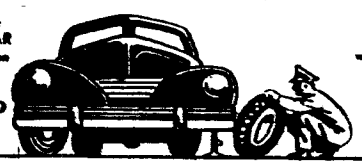

TOURISTS will always find a courteous welcome at our STATIONS

SUPER SERVICE STATIONS LTD.

WILLIAM WHITMAN, Mgr.

MONUMENTS and MARKERS

OF THE FINEST QUALITY AND THE FINEST WORKMANSHIP

ENQUIRE

CHAS. W. RAMSAY

Phone 113

DIGBY, N. S.

PITPROPS

We Buy Pitprops:

4 feet length; 4—6 in. top.
5 feet length; 4—6 in. top.
6 feet length; 4—8 in. top.
9 feet length; 4—10 in. top.
10 feet length; 4—12 in. top.

We buy further pitprops in the following specifications:

7 feet length; 8—11 in. top.
8 feet length; 8—11 in. top.
9 feet length; 8—11 in. top.
10 feet length; 8—11 in. top.
12 feet length; 8—11 in. top.

The Pitprops have to be produced under contract to protect the producers.

Anyone interested please contact

Max M. Nafthal

Phone 189 Middleton, N. S.

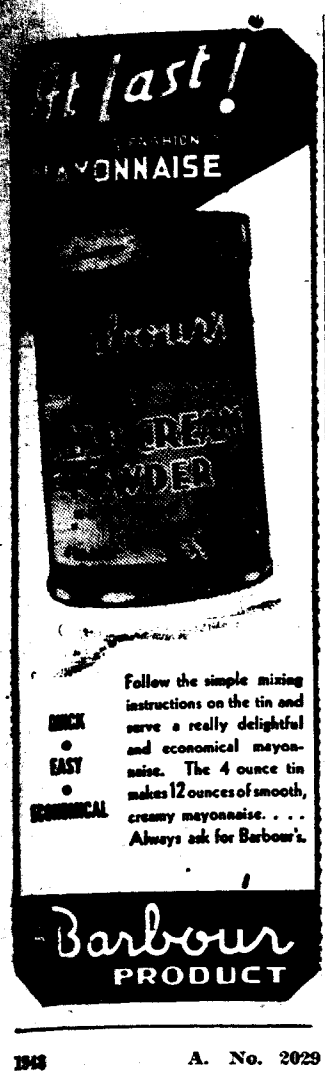

1948 A. No. 2029

IN THE SUPREME COURT

BETWEEN:

GEORGE GILLILAND
(by original action)
Plaintiff

and

WINTFORD THERIAULT
Defendant

AND BETWEEN:

GUY BLACKADAR

Sole Executor of George Gilliland, deceased, Plaintiff, by Order dated May 18, 1948.
Plaintiff

and

WINTFORD THERIAULT
Defendant

Sheriff's Sale

To Be Sold at Public Auction on

Tuesday, July 6, 1948

at the hour of eleven o'clock in the forenoon, D.S.T., at the Court House, Digby, in the County of Digby, by the High Sheriff for the said County of Digby or his Deputy.

Pursuant to the Order for Foreclosure, and Sale made herein dated the Eighteenth day of May, A.D., 1948, unless before the date of Sale, the amount due under said Order be paid to the Plaintiff or his Solicitor.

All the estate, right, title, interest, claim, property and demand of the Mortgagor at the time of the making of the said Mortgage foreclosed in this action or at any time since, and of all persons claiming or entitled by, from or under the Mortgagor of, in or to all that certain piece, parcel, or lot of land and premises situate, lying and being at East Ferry in the said County of Digby, and being on the Northern side of the Old Post Road, so called, and being bounded and described as follows: Beginning at a stake on the Northern side of said Old Post Road, and thence running Northerly one hundred and ninety-three (193) feet more or less to a rock; then running Westwardly two hundred and ninety-two (292) feet more or less to a stake; thence running Southwardly three hundred (300) feet more or less to a stake on the Northern side of said Old Post Road; thence running Eastwardly along said Old Post Road two hundred and ninety-two (292) feet more or less to the point of beginning; and being bounded Eastwardly by lands of Sidney N. Small, and Northwardly and Westwardly by lands of Arthur Harris, and Southwardly by the said Old Post Road.

TERMS: Ten Percent deposit at the time of sale, balance on delivery of Deed.

DATED: at Sheriff's Office at Digby, N. S., June 1, A.D., 1948.

GUY D. DUNN
High Sheriff for the County of Digby.

E. J. Theriault, K. C.,
Solicitor for the Plaintiff,
Digby, Nova Scotia. 38:5ic

Appointment Of Royal Commission Advocated At Transportation Meet

The matter of the 21 per cent increase in freight rates in Canada occupied much of the attention of the meeting at the Pines Hotel here Friday morning of the Maritime Transportation Commission. Members of the Maritime Board of Trade also attended the session.

A resolution, calling upon the Dominion government to appoint a Royal Commission "with widest possible powers" to make a complete investigation into the whole railway problem in Canada was passed by the meeting. This resolution also called upon the government to suspend the recently imposed 21 per cent increase in freight rates until the decision of the Royal Commission has been received and implemented.

It was contended the Board of Railway Commissioners was not the proper body to investigate the railway problem since this body had its hands tied by the provisions of the Railway Act and its own decisions.

It was pointed out the railways of Canada were designed to bring about a unity between the provinces in Canada, but unless some remedy is quickly adopted the railway problem, which it was stated is the most serious thing facing the Dominion today, would divide the provinces seven against two and the development of the nation would be greatly impeded.

Text of Resolution

The resolution passed by the meeting was moved by J. A. Morris of Moncton and read as follows:

"The Transportation Commission of the Maritime Board of Trade representing as it does the governments of the Maritime Provinces and 90 boards of trade in the Maritimes, supports wholeheartedly the informal submission made to the federal cabinet April 26 by the premiers of the four Western provinces and the three Maritime provinces in respect to the decision of the Board of Transport Commissioners filed March 30, authorizing an increase of 21 per cent in the freight rates in Canada,

"We understand that no reply has yet been received by the premiers from the cabinet in regard to that submission.

"In amplification of the submission so made to the cabinet this board respectfully submits:

"1.—That a Royal Commission should be appointed by the federal government with the widest possible powers to make a full and complete investigation into the whole railway problem in Canada, headed by a chairman of outstanding ability and experience.

"2. — That this Commission should be authorized to employ their own engineers, accountants and other experts, to assist them in establishing a freight rate structure which will be fair to the railways but will spread the cost of operation equitably over the whole of Canada from coast to coast.

"3. — That this commission should be instructed to take into consideration and to alleviate the burden which the present freight rate structure imposes on the interested seven provinces, because of their geographical or economic position, with the assistance, if necessary, of subsidies from the federal government.

"4. — That the Commission should be instructed to re-examine the special position of the Maritime Provinces with respect to transportation matters arising out of confederation agreements and understandings and as set forth in the preamble of the Maritime Freight Rates Act of 1927.

"5.—That, pending the decision of the royal commission, and the implementation of its report by the federal cabinet, through legislation, the recently imposed freight rate increase of 21 per cent in freight rates, which bears so heavily on persons and industries in the Maritime and four Western provinces, should be suspended; and if, at the end of the calendar year, the railways can establish to the satisfaction of the federal cabinet that a loss has been sustained, that the Canadian government

(Please turn to Page 6)

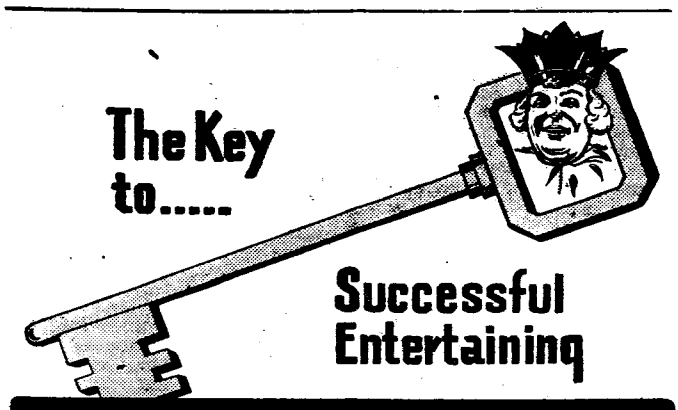

KING COLE TEA COFFEE

HARDWARE . .

Hoover Electric Cleaners
With the Attachments these Hoover Cleaners keep your house spick and span from the ceiling to the floor. When it comes to the Carpets and Rugs the Hoover beats the dirt loose from the Rug and sucks it into the bag. It is absolutely not necessary to beat a Rug that has been cleaned with the Hoover. Complete with Attachments, $111.00—Cleaner alone, $90.38. Slightly higher on time payments.

Pyrene Fire Extinguishers
For the first few minutes of a fire in the home save many dollars worth of damage. The only type of fire killer that allows you to spray the blaze from a distance. One pint size, $13.60. One quart, $16.50.

Electric Desk Lamps
A very fine addition to your Office or Home Desk. Finished in nickel and black with flexible stem that allows any adjustment for good reading light. $5.50.

Clothes Driers
We now have these in two models for indoor drying. The Beehive will hold a good sized wash and is designed to thoroughly air the clothes and dry them quickly. $4.95. The other is an upright folding Drier, large enough to hold a medium size wash and takes up a very small space on the floor. $3.35.

Screen Doors and Screens
At the present time we have a large stock in a wide selection of sizes. The stock is moving out rapidly so would suggest that you check your needs now.

AUTHORIZED AGENTS FOR HOOVER CLEANERS AND BEATTY WASHERS

FRITZ DAKIN, Successor to
DAKIN BROS.
Phone 293, DIGBY, N. S.

WELCOME TO
SUNNY SIDE ACRES
Weymouth North
OVERNIGHT GUESTS
HOME COOKING
ENTERTAINMENT
Bus Stop at Door

AT YOUR SERVICE
with
Dependable Footwear
DILLON SHOE STORE Ltd.
Phone 19, Digby, N. S.

Expert Shoe Repairs

We are again operating in our new and improved shop in the block recently completed.

We urge your continued patronage and guarantee expert repairs and prompt and efficient service.

Melbourne Comeau
Boot and Shoe Repairs
COMEAU BLOCK DIGBY, N. S.

WARM DAYS
followed by
COOL EVENINGS
call for a
Fine Wool Sweater
Pullovers
or
Cardigans
All Colors — All Sizes

Lovely Styles — Cool Colours
"BARBARA JOYCE DRESSES"
for Summer Wear

MEN
We have a fine selection of
Sport Coats—Jackets—Slacks
Top Quality

BUY WITH CONFIDENCE WHERE QUALITY COMES FIRST AT
WRIGHT'S
BEDS — SPRINGS — MATTRESSES

We are Featuring —
Jaeger Suits and Coats
Imported Suits and Coats
Made by the famous Jaeger Company in England
"The Finest in Woollens"

Pure Irish Linens
Finest Selection of Imported Linens in years
Runners — Napkins — Tablecloths
Luncheon Sets — Towellings
Hand Painted — Plain or with Design

Hudson's Bay - Kenwood
Pure Wool Blankets
Sole Agents
WRIGHT'S
Phone 23 Opp. Post Office

BUSINESS, PROFESSIONAL CARDS

Donald F. Filleul
CHARTERED ACCOUNTANT
Lovitt Building
370 Main Street,
YARMOUTH, N. S.
P. O. Box 161.
Phones:—Office 1235; Res. 1241

P. C. Outhouse, D.D.S.
DENTIST
Telephone 290
PYNE BLOCK, DIGBY, N. S.

L. F. DOIRON, M. D
Eye, Ear, Nose and Throat Specialist
Telephone 65 for appointment
Pyne Block (Next Royal Bank)
DIGBY, N. S.

HAVE YOUR EYES EXAMINED AND GLASSES FITTED
Satisfaction Guaranteed
C. A. LINDSTROM
Optometrist DIGBY

THE FLOWER SHOP
Opposite MacDonald Motor Co. Ltd.
PHONE 310 P.O. BOX 178
Digby, N. S.

REFRIGERATION SERVICE
Commercial and Domestic Units
SERVICE
Anywhere — Anytime
Phone 210 Digby, N. S.
L. V. DALEY

Gordon C. Burnham
Representing the Prudential Assurance Co., Ltd., of London, England. Largest Insurance Organization in the British Empire
Mr. Burnham will be glad to attend to your Life, Fire, Casualty and Automobile Insurance needs
PHONE 52 P. O. BOX 96

E. H. ANDERSON
M. D., C. M.
SPECIALIZING IN
Diseases of Kidney, Bladder, and Prostate
Office Hours 2:00 to 4:30
Telephone 170 or 304 for Appointment
Bank of Nova Scotia Building
Digby, N. S.

E. J. THERIAULT
Barrister, Solicitor, Notary Public
Bank of Nova Scotia Building
DIGBY, N. S.

General Trucking
WILLIAM WINCHESTER
PHONE 277 - J
DIGBY, N. S.

Malcolm S. Leonard
BARRISTER and SOLICITOR
Shreve Building
DIGBY, N. S.

E. C. WEBBER
Licensed Auctioneer for Digby, Digby and Annapolis Counties. Nothing too small—nothing too big. Storage warehouse in connection.
Phone 15
DIGBY, NOVA SCOTIA

WHEN IN NEED OF THE
V. O. N.
Margaret Whebby Nurse-in-Charge
'Phone No. 286 or 22

Racquette Garden
FLORIST
T. J. HARRIS, Proprietor
Telephone 178 DIGBY

J. T. Marshall, D.D.S
DENTIST
Telephone 292
HAYDEN BLOCK, DIGBY, N. S.

Local and Personal

We will appreciate your sending in these items for publication. Bring them to our office or telephone 100. If sent by mail kindly address your letter to "The Digby Courier", Digby, N. S. and not to individuals.

Mrs. C. H. Saunders, Sandy Cove, spent Saturday in Digby.

Jessie M. Frude, Digby, has made many improvements on her home.

Mrs. W. W. Clark of Victoria Vale is visiting Mr. and Mrs. George Peters.

Mr. and Mrs. George Outhouse and son spent Sunday at Rosswaу visiting friends.

Mr. Walter Voorhees and Miss Voorhees of Philadelphia are guests at the Lour Lodge.

Mrs. Lucy Turnbull spent the week end visiting her aunt, Mrs. Edward J. Amero, at Rossway.

Mr. Gino Maddalena of Halifax spent Sunday with Mr. and Mrs. Louis Campoell, Culloden.

J. J. Brittain and E. B. Tufts attended the Y's Men's Convention at Braemar over the week end.

Milton Wagner and Leora Baxter, Digby, spent the week end at their home in Bear River East.

David Amero of Saint John spent the week end with his parents, Mr. and Mrs. Hugh Amero, of Acaciaville.

C.P.O. and Mrs Les. Paige motored from Halifax to spend the week end with Mr. and Mrs. A J. Cornwall.

Marjorie Tupper, R.N., is attending the 24th Bicentennial meeting of the Canadian Nurses' Association in Sackville, N. B.

Mrs. Earle Ackles of Kennetcook and Mrs. W. W. Robb of Amherst were the week end guests of Mr. and Mrs. W. A. Hanson.

Delbert Wagner and daughter, Arlene, of Bear River East, spent the week end in Greenwood, the guests of Wm. Milner and Mrs. Reg. Keddy.

Leo MacCulloch, Halifax, enjoyed a fishing trip the past week at Wild Garden Sporting Cabins.

A.C.1 Earl Turnbull, oldest son of Mrs. Lucy Turnbull, returned to his R.C.A.F. Station at Clinton, Ontario, last Tuesday.

Mr. and Mrs. Donald Walker daughter, Doreen and son, Larry, of Sandy Cove, spent a few days visiting Mrs. Daniel Forsythe, Bear River, last week.

Margaret Whebby,, R.N., attended the Branch meeting V.O. N. held in connection with the Canadian Nurses' Association meetings in Sackville this week.

Jean Jeddrie of the staff of the Maritime Tel. and Tel. Co., of Yarmouth, spent her two weeks' vacation with her parents, Mr. and Mrs. John Jeddrie, Plympton.

Lieutenant and Mrs. Rolland Lozeau and daughter, Sue, of Port Townsend, Wash., have been visiting Mrs. Lozeau's parents, Mr. and Mrs. John Jeddrie of Plympton.

T. J. Gaudet has returned to Winnipeg after spending some time with his sister, Mrs. H. Amero of Acaciaville. He was accompanied by his niece, Miss Adeline Amero as far as Saint John.

Miss Louella Spechts, who is employed at Roy's Modern Snack Bar, has been visiting her mother Mrs. Royal Tidd, at Sandy Cove. Another visitor at the same home is her mother, Mrs. Harvey Weir of Smith's Cove.

Mr. and Mrs. Harold Mansfield, Mr. and Mrs. Roscoe Mansfield, Miss Esther Mansfield, Marvin and William Mansfield of Caledonia were Sunday guests of Mr. and Mrs. Laurie Thomp-

FOR SALE
At Smith's Cove, Digby County

Beautiful, seven room modern home. Oil furnace, concrete basement, spring water. All modern conveniences. 1¼ acres land, garage. Grounds fully landscaped. Warehouse, 40' x 24', suitable for store or bungalow. Marvellous view of Digby Basin and Gap.
Reason for selling, owner moving.

APPLY BOX S-170, THE COURIER

MARRIAGES

Doucet - Saulnier

A very pretty June wedding took place at Sacred Heart Church, Saulnierville, when Rev. T. Castonguay, P.P., united in marriage Emma Marie, eldest daughter of the late Auguste and Mrs. Rose Anne Saulnier of Meteghan Station, and Siffroi P. Doucet, son of Mr. and Mrs. Edmond Doucet of Wedgeport.

The bride entered the church to the strains of Wagner's wedding march on the arm of her brother, Nil Saulnier. She was attired in a floor length gown of white satin with long veil and carried a bouquet of roses and ferns. Little Jimmie O'Brien acted as page boy carrying the long trail of veiling ending in a train.

Assisting the bride was Miss Regine, sister of the bride, and maid of honor was Miss Pauline Doucet, sister of the groom, both attired in blue and carrying bouquets of roses. Standing for the groom was Benoit Saulnier, brother of the bride, and Eddie Doucet, brother of the groom.

Following wedding breakfast at the home of the bride, the happy couple left on a honeymoon tour through the province.

Cross - Marshall

A marriage of interest to many friends was solemnized Friday, June 18, at the home of Mr. and Mrs. Leigh Marshall, Acaciaville, when their younger daughter, Elizabeth Bell, was united in marriage to Vernon D. Cross, son of the late Mr. and Mrs. Ernest Cross, of Bridgewater.

The ceremony was performed by Rev. E. C. Churchill of Digby in the presence of the immediate family.

The bride, given in marriage by her father, wore a street length dress of blue crepe with sequin trim and black and white accessories, and a corsage of pink and white carnations. She was attended by Mrs. Kline Faulkenham of Lunenburg, sister of the groom. Alfred Marshall, brother of the bride, supported the groom. During the signing of the register, Mrs. E. C. Churchill sang "Oh Perfect Love."

Following the ceremony a reception was held after which Mr. and Mrs. Cross left on a short honeymoon on the South Shore.

OBITUARY

Sydney Philip Fream

Friends were shocked Monday morning, June 28, to hear of the sudden death of S. P. Fream. He had suffered a heart attack a few days before, but was much better. He was found in the yard where he had fallen. Mr. Fream would have been 80 years of age on his next birthday.

He was born in Gloucester, England, and leaves besides his wife, eight children: Mrs. Daisy Seeley; William (Jack) Fream; Mrs. Evelyn Carlson; Mrs. Patricia Landrigan in New Jersey; Ralph Fream and Rex Fream in Los Angeles, Calif.; Mrs. Evangeline Steele in New Orleans; and Mrs. Kathleen Falco in Germany. There are ten grandchildren and a brother and sister, Edward J. Fream of Edmonton, and Mrs. Robert White of Brooks, Alta.

The funeral will be held on Friday afternoon at 2 p.m. from St. Mary's Anglican Church where Mr. Fream had been Warden for many years. Rev. J. E. DeWolfe will conduct the service.

Helene Curtis
supersonic
PERMANENT WAVE
call for an appointment today!

REDUCED PRICES
on
MACHINELESS or MACHINE
PERMANENT WAVE
$3.50 up.

Fidele's
BEAUTY SHOPPES
Digby, Phone 281
Belliveau's Cove, Phone 22-01

For Rent

TO RENT—8-room House at Little River; no young children—Apply to Mrs. Eva Hersey, Little River. 40:3i

Business "Locals"

The Ladies Aid of the Grace United Church will hold their Annual Summer Supper and Sale on Thursday, July 15th.

The Baptist Summer Sale and Supper will be held in the Church Hall Thursday, July 8. 41:2ic

Reserve Thursday, July 8th., for the Baptist Summer Sale and Tea at the Church Hall from 5:30 to 7:00 41:2i

"No corns, no callouses" will be your song—If you use Lloyd's Corn Salve right along.—50c at Holdsworth's Drug Store.

NOTICE—Dr E. H. Anderson will be out of town from Thursday noon until Monday, July 5 at 2 p.m. His office will therefore be closed for that period.

The members and adherents of the Culloden Baptist Church desire to thank all those who assisted in the Pie Sale last Friday evening, to raise funds toward repairing the church.

Perhaps some of you who are older will recall the name of Professor Nixon Carver of Harvard University in connection with the fight to retain repeal legislation in the United States nearly twenty years ago. Well, here is a paragraph from one of Prof. Carver's articles that will bear repeating at this time: "So long as there are powerful financial interests which make money every time a non-drinker becomes a drinker, or a moderate drinker becomes a heavy drinker, all temperance people will have something to fight. Those financial interests will hire the most expert salesmen and advertisers, they will use every lure they can invent to make non-drinkers into drinkers, and moderate drinkers into heavy drinkers. No friend of temperance can be on their side." Nothing wrong with that.

OUR BARGAINS Make the Headlines

SATURDAY ONLY — ROBIN HOOD 24's — $1.29

Weekend Specials

SUGAR—10 lb. Bag	.87c
WHITE SWAN TOILET TISSUE	3 for 25c
CANNED MILK (any brand)	2 for 31c
SHERIFF'S LUSHUS JELLY DESSERT	2 for 25c
KRAFT VELVEETA or CANADIAN CHEESE	29c
APPLE PIE FILLER, 105 oz., 15% Sugar	59c
GLASSCO'S JAMS	
PURE STRAWBERRY, 32oz.	45c
PURE RASPBERRY, 32oz.	39c
PURE MARMALADES, 32oz.	35c
PURE PLUM, 32oz.	32c

FRESH STRAWBERRIES, FRUITS and VEGETABLES
CHOICE MEATS and FISH

South End Grocery
Turnbull and Baxter
Phone 18 "We Deliver" DIGBY, N. S.

BUY SELL LOAN USE THE CLASSIFIED FOR RESULTS RENT TRADE

NOTICE—All Classified Advertising must be paid in advance.

Cards of Thanks

CARD OF THANKS — We would like to express our sincere thanks to all those kind friends who sent cards and messages of sympathy in our sad bereavement at the loss of our dear father and Grandfather.—Mrs. Fred V. Daley and family. 42:1ip

In Memoriam

IN MEMORIAM—In loving memory of father and husband James Leslie Stevens who passed away June 28th, 1932.

The world may change from year to year
And friends from day to day,
But never will the one we loved,
From memory pass away.
—Inserted by his wife Mrs. Esther Stevens and family. 42:1ip

Notice

NOTICE—For your Coal requirements 'phone 307.—Digby Fuel and Supply. 50:tfc

MAINTAIN THAT FARM FLOCK.—Feed prices are levelling out and laying pullets are sure of a high egg market this fall, while heavy chicken will certainly be in short supply. If your program calls for all pullets, cockerels or mixed chicks, we can fill the order one hundred per cent. Our R.I.R. x L. Sussex Crossbreds are outstanding layers and a good meat bird. All pullets, $32.00; cockerels, $7.00; mixed chicks, $16.00 a hundred. Don't put off that order any longer. Keep the farm flock going.—Cyrus and Manning Ells, Ltd., Port Williams, N. S. 30:tfc

LADIES: READ THIS!

Unwanted hair removed instantly from face, arms, legs with Flash Hair Remover. Harmless—leaves skin soft and smooth. You can't lose. Money promptly refunded if hair grows back after third application with no questions asked. Complete equipment, $2 postpaid. (C.O.D.—postage extra).
KAPEX PRODUCTS (Dept. 471), Box 22, Station B, Montreal, Que.

Church SERVICES

United Church of Canada
DIGBY CIRCUIT
Rev. Dr. T. W. Hodgson, Pastor
Digby—Services at 11:00 a.m. and 7:00 p.m.; Sunday School, 11:30.
1st and 3rd Sundays, Bay View
2nd and 4th Sundays, Smith's Cove.
5th Sunday, alternate.
All Welcome!

The Salvation Army
DIGBY CORPS
Capt. P. Howland and Lieut. E. Watts, *Officers in Charge*
Sunday—Holiness Meeting, 11:00; Sunday School, 2:00; Salvation Meeting, 7:30.
Tuesday 8:00 p.m.
Thursday 8:00 p.m.
Saturday 8:00 p.m.
Open Air Service, Band Stand, 8:30
All Welcome!

United Baptist Church
DIGBY CIRCUIT
Rev. E. C. Churchill, Pastor
Digby—Morning Service, 11:00; Evening Service, 7:00. Sunday School, 11:30, Hill Grove, 3:15 p.m.
Culloden Sunday School 2:00
Roxville Sunday School 3:00
11:00 a.m.—Junior Choir will sing at the service.

Church of England
TRINITY PARISH, DIGBY
Rev. F. B. Gaskill, Rector
Sixth Sunday after Trinity
Digby—Church School, 10:00 a.m.
Holy Communion and Sermon 7:30 p.m.
Evening Prayer and Sermon 7:30 p.m.
Rossway—Holy Communion 8:00 p.m.
Marshalltown — Evening Prayer and Sermon 3:00 p.m.

Churches of Christ
Southville and South Range
Rev. R. M. Johnston, M. A., Minister.
Sunday, July 4th, 1948
South Range—Worship and Communion, 11:00 a.m.
Southville — Worship and Communion, 3:00 p.m.
South Range—Song Service and Sermon 7:30 p.m.
The Right Hand of Fellowship will be extended to new members at South Range at the morning hour.

United Church of Canada
WEYMOUTH CIRCUIT
Edwin Edmond, Lic. in Charge
Weymouth 11:00 a.m.
Barton-Brighton 3:30 p.m.
Sandy Cove 6:00 p.m.
Centreville 7:30 p.m.

St. Mary's Bay United Baptist Churches
Lic. John Branscombe, Pastor
Sunday, July 4th, 1948
North Range 14:00 a.m.
Plympton 3:00 p.m.
Barton 7:30 p.m.

Digby Neck First Baptist Church
Lic. G. S. McGray
Sunday, July 4th, 1948
Centreville 11:00 a.m.
Waterford 3:00 p.m.
Rossway 7:30 p.m.

United Baptist Church
Weymouth North-New Tusket Circuit
Lic. J. M. Corey, Pastor
Sunday, July 4th, 1948
Ashmore 11:00 a.m.
New Tusket 3:00 p.m.
Weymouth North 7:30 p.m.

For Sale

FOR SALE—Two Ton Ford Truck, steel body with hydraulic hoist, all in good condition, good tires.—Apply D. E. Amirault, Digby Fuel and Supply, Box 105 Digby. 42:1ic

FOR SALE — Property owned by the late Mrs. George Crawford, Bear River. —J. L. Warner, Bear River. 42:1ic

FOR SALE — One Rubber Tire Team Wagon. New, first class condition.—Apply Mansford Wyles Bear River. 42:1ic

FOR SALE — 100 six month old R. R. Pullets $2:00 each.—Louise Woodland Annapolis Royal. 42:1ip

WEEKLY CASH SPECIALS—Fine four blade Lawnmower. Fourteen inch cut with sleeve bearings and a real bargain at the low price of $11.98 in original package. None held for later purchase or delivered. —Fritz Dakin, Tel. 293 Digby N. S. 42:1ic

JUST RECEIVED—Some very fine triple screen Flour Sifters. Been a long time since we have had these. $1:29 each.—Fritz Dakin, Tel. 293 Digby N. S. 42:1ic

JUST RECEIVED—A small shipment of those fine Beatty Electric Washers priced at $159:50. Slightly higher on time payt.—Fritz Dakin, Tel. 293 Digby N. S. 42:1ic

FOR SALE—1 Second Hand Cabinet Radio, 1 Second Hand Table Model.—Winchester and Thereault Digby, N. S. 42:1ip

FOR SALE—1 Fishing Boat 33 ft. long with Chevrolet Engine, 1 Outboard Motor 3 H. P.—Sypher Morrell. 42:1ic

FOR SALE—Farm for sale at Seabrook, N. S., 2-1/2 miles from Digby consisting of 200 acres mostly woodland with more than enough wood to pay for place. New 5 room house and good water supply.—Apply to Murray Haight Seabrook, Digby Co., N. S. 42:3ip

FOR SALE—One small Saddle Horse, age 3 years.—Lawrence Berry, Clementsport, N. S. 40:3ic

FOR SALE—One Single Horse Mower; One Delaval Cream Separator, No 5; one Turnip Pulper.—Harbour View House & Cottages, Ltd., Smith's Cove. 40:3ic

FOR SALE—The property known as the Bay of Fundy Hotel, in Culloden; fifty rooms; running water; electric light; spacious grounds; overlooking Bay of Fundy; six miles from Digby; in very good condition.—Apply to J. W Ross, 42 Morris St, Halifax. 37:4p tfc

FOR SALE—Genuine Nash Parts. — For fast dependable service write, wire or phone Auto Sales Company, Limited, 69 Brunswick St. (Phone 3—6027), Halifax, N. S. 4:tfc

FOR SALE—One 1946 Ford, 25-passenger Bus; 37,000 miles; in perfect condition; new motor; new set of tires. Reason for selling: obtaining a larger bus.—Apply Box F, Riverport, Lunenburg Co., N. S. 40:3ic

FOR SALE—33-ft. Cabin Boat, 1940 Buick 8 engine, suitable for handlining, trawling drailing, lobstering or the tourist trade. Complete, ready to operate, with 139 lobster traps, ropes, buoys, hauler, herring net, stove, tools, etc. All at a reasonable price.—R. S. Hallett, Weymouth, N. S. 40:3ic

FOR SALE — One 1932 Chev. Sedan, good tires and fair condition. Price $200. —Leo Thibault, Gilbert's Cove. 41:3ip

FOR SALE—One Drophead Singer Sewing Machine, $15.00 (needs repairs) One Premium Sewing Machine $24.00 Good condition.—Mrs. Stanley, Smith, Ashmore N. S. 41:2ic

FOR SALE—"Its Haying Time, Farmers" I have on hand single and double horse mowers, some second hand, some new. Hay Rakes have arrived and are now ready for delivery, come and get them while they last.—Your Massey Harris Dealer T. M. Bohaker, Granville Ferry, N. S. 41:2ic

FOR SALE—That very attractive property at Clementsport now owned by Mr. Gordon Kennedy. Beautiful location. Very fine new 6 roomed house with modern conveniences. New garage (with appartment) and other buildings. Five acres of land. Fruit trees and plenty of shrubbery. Immediate possession. Offered at a bargain. Substantial mortgage can be arranged.—D. B. Wright, Real Estate, Middleton, N. S. 41:2ic

FOR SALE — Used Refrigerator, completely rebuilt, and in perfect condition —L. V. Daley Phone 210 41:2ip

FOR SALE OR TRADE — One 1941 Chevrolet Sedan (Special Deluxe). One 1939 Pontiac Sedan. Both cars equipped with radio and heater and in good condition.—Harold Rice, Bear River, N. S. 42:2ip

Wanted

WANTED—Responsible Woman for general housework in family of three adults. —Mrs. P. W. Holdsworth, Digby. 40:3p

WANTED—Kitchen Helper, with or without experience. Apply immediately.—Chan's Coffee Shoppe, Digby. 39:tfc

WANTED IMMEDIATELY—Experienced Waitresses.—Chan's Coffee Shoppe. 31:tfc

WANTED—Roofing and Carpenter Work. For free estimate call 516—3 Annapolis, or write J. V. Lowe, Clementsport. 40:3ip

LICENCED TEACHER WANTED—For Central Grove school for the coming school term. 20 pupils, school newly remodeled, salary according to salary scale.—Apply to Burton Shortliffe, Sec'y Central Grove, Digby Co. N. S. 41:3ip

WANTED — Man to cook for small group of boys at inland camp.—Apply Camp Aldercliff, Weymouth after July first. 41:2ic

Lost

LOST—Lost between Digby and Rossway 1 Truck Tarpaulin.—Finder please return to H. T. Warne Ltd. 42:1ic

Personal

PERSONAL—Hygienic Supplies (Rubber Goods) mailed postpaid in plain sealed envelope with price list. Six samples 25c., 24 samples, $1.00. Mail Order Dept. M-25 Nov-Rubber Co., Box 91, Hamilton, Ontario. 39:9ic

Announcement

ANNOUNCEMENT—Mr. and Mrs. Raymond Lent wish to announce the marriage of their daughter, Ruth Marie to Mr. G. Roy Durrant of Halifax and French Village. Wedding to take place in August. 42:1ip

The Bear River Courier

EDITED BY THE WOMEN'S INSTITUTE, BEAR RIVER "FOR HOME AND COUNTRY"

Local and Personal

Mrs. Gertie Spears and Mrs. Lottie Brown visited Mrs. C. Simpson the past week.

Ladies' Aid held their picnic on Tuesday afternoon at the home of Mrs. C. B. LeGrow.

Mr. Egee and two sons from Newton, Conn., spent the past six days at Sixth Lake Stream, and had a successful fishing trip.

Mrs. Thomas MacDonald of Pointe Claire, Quebec, who with her two children, Susan and Danny, has been visiting her parents, Cmdr. and Mrs. Thomas Hood, left on Wednesday for Halifax to join her husband, a McGill medical student, stationed for the summer at the Royal Canadian Naval Hospital at H.M.C.S. Stadacona.

NOTICE

Will any person interested in purchasing the property now used as the Advent Christian Church Parsonage please mail their offer to the Church Clerk, Mrs. C. P. Henderson, Bear River, N. S., before July 14. Highest or any offer not necessarily accepted.

Reason for selling, we have been offered another property at a reduced price, if used as a Parsonage.

MEMORIALS

MONUMENTS, MARKERS and LETTERING

Otis A. Rice

BEAR RIVER, N. S.

Telephone Bear River 39-13

42:3 mon

Here is a Problem —and Solution

Burton L. Ellis

Would your Life Assurance produce enough income to provide adequately for your family?

If not, how could additional protection be arranged at low cost?

The Solution — see me about the Family Income Plan. It can be a BIG help at a small cost.

BURTON L. ELLIS

NORTH AMERICAN LIFE

Digby, N. S.

Phone 259 R

Oakdene Closing

Oakdene School held its closing on Tuesday afternoon, June 22, at Oakdene Hall. J. L. Warren was chairman. A program of music was given by the pupils under the direction of Mrs. C. J. Morine. Rev. C. L. Gesnor of the United Church gave the address, after which Principal Hugh Berry gave the grading cards and diplomas to the scholars from Grades I to X.

The meeting closed with "God Save the King."

Happy Gang will meet on Friday evening.

Mrs. Milton Ritcie of Riverport is spending a week with Mr. and Mrs. C. B. LeGrow.

Elmer Robar, of Bridgetown, was a guest of his sister, Mrs. Charles Wamboldt on Wednesday.

Mrs. Murray Alcorn and Peggy left on Monday to join the staff of Camp Arcadie at Sandy Cove.

Mr. and Mrs. Bent of Weyburn, Sask., are in town visiting Mrs. Bent's mother, Mrs. Addie Reed.

Mr. Bent of Granville is visiting his sister, Mrs. C. L. Gesner and Rev. Mr. Gesner at the Manse.

Miss Rosalie Sanford spent the past week at Maitland Bridge with her grandmother, Mrs. C. Merry.

Mrs. Loring Kerr and son of Fox River is visiting her parents, Mr. and Mrs. Charles Green.

Mrs. E. D. Snow of Brocklyn, New York, is visiting her stepson and his wife, Mr. and Mrs. C. V. Snow.

Miss Florence Hubley and brother, David, of Brdgewater, are guests of their grandmother, Mrs. G. Hubley.

Mr. and Mrs. Frank Wightman and sons, of Smith's Cove, spent Sunday with Mr. and Mrs. Charles Green.

Mr. and Mrs. John Roope of Charlottetown were guests the past week of the former's cousin, Mrs. Lloyd Sanford.

Mrs. Willis Allan and daughter, Nancy, of San Antonio, Texas, are guests of the former's parents, Mr. and Mrs. H. W. Purdy.

Mr. and Mrs. L. V. Harris accompanied Lenfest Harris and his wife to New Glasgow on Saturday, returning home Wednesday.

Mrs. Kenneth Wamboldt and two children, Donald and Linda Lee, were guests of Mr. and Mrs. D. Dukeshire, Bear River East, during the week end.

Guests last Sunday of Mr. and Mrs. C. B. LeGrow were Mr. and Mrs. Roy Simmons, Mr. and Mrs. Ralph Stewart and daughter, Barbie, of Bridgewater.

GARDEN PARTY of St. John's Angican Church at "Cairngarroch", Wednesday, July 7. Fancy-work, White Elephant and Candy Booths. Supper 5 to 7, 85c. Proceeds towards new organ.

St. John's Guild met yesterday afternoon to finalize plans for their forthcoming Garden Party at Cairngarroch, the home of Cmdr. and Mrs. Thomas Hood. There will be usual fancywork, white elephant and other booths and the highlights of the supper will be salmon and strawberries. The ladies are busy!

The Nova Scotia Advent Christian Conference will meet at Bear River July 8 to 11. Rev. Read Blackstone of Perham, Maine, will be the guest speaker. Other speakers will include Rev. Robert Beard, Rev. Daniel McComisky, Miss Florence Bartlett and Rev. Garth Story. There will be special music and singing by young people from Maine and West Head, and a cordial invitation is given to all.

Excellent Variety Entertainment

The members of the Ladies' Aid of the Bear River United Church are to be congratulated on the delightful entertainment presented by them on the evening of Thursday, June 24.

The program opened with a welcome chorus sung by a group of ladies in Victorian costumes. Next came a reading "The Hole in the Stovepipe", by Rev. C. L. Gesnor. A piano duet was performed by Mrs. Walter Lent and Mrs. H. Burrage. A duet sung by Mrs. F. R. Harris and Mrs. C. V. Snow brought down the house. Both otherwise dignified ladies were dressed to represent old fashioned country farmers. A skit entitled "Going Somewhere" followed. In it Mrs. M. Alcorn played the part of the fussy wife who worries the whole time lest she should be going to the wrong destination. Mrs. A. Riley was the patient husband. Mrs D. G. Black was a cheeky peanut seller and Mrs. C. V. Snow the conductor. Other passengers were Mrs. W. Morine and Mrs. J. Larramore. A song by Mrs. C. Balser, entitled "How Dot Lena Could Eat", produced a big laugh. Mrs. H. Cress was "Dot Lena."

After an intermission, when candy was sold, the curtain rose on a one act play, "Welcoming the New Minister." The ladies of the congregation had secured a new minister through an advertisement. As the children of the last minister had almost wrecked the parsonage, the ladies had gathered together to make plans for raising money for redecorating. All types were present. Mrs. M. Alcorn was the hostess, much worried by a precious young daughter, Mrs. D. G. Black, and a deaf mother, Mrs. C. Wamboldt, who heard nothing correctly, and always thought she was missing something. Mrs. C. Balser was excellent as the malicious gossip. Mrs. H. Cress was the president of the Ladies' Aid. Other ladies present were Mrs. J. Larramore, Mrs. A. Riley, Mrs. Wm. Morine and Mrs. C. V. Snow.

Before the meeting ended, great excitement was caused by the unexpected arrival in town of the new minister. News was brought that he wished to come up and telephone. A great flutter behind the window curtains took place. Nothing happened for a time and the ladies subsided. When they were drinking tea, however, in walked the new minister—a lady (Mrs. Walter Romans). Great credit goes to the ladies for their clever interpretation of this amusing play and the large audience showed its pleasure by hearty applause.

Mrs. W. Lent and Mrs. H. Burrage contributed much to the general enjoyment by their well selected, well played musical numbers.

The proceeds amounted to nearly ninety dollars.

Mrs. Lloyd Sanford is visiting her mother, Mrs. C. Merry, at Maitland Bridge.

Mrs. Francis Henshaw and baby, Sharon Louise, returned from Digby Hospital on Wednesday. While a patient in the hospital, Mrs. Henshaw not only gained a daughter, but also won a Goodwill Quiz prize.

Mr. Harry Morehouse, assistant of the Parker House at Boston, who accompanied the American Editors, writers and travel agents who recently toured Nova Scotia as guests of the Government Department of Industry and Publicity, spent a couple of days in town last week as guest of Mr. A. B. Marshall. Mr. Marshall motored with Mr. Morehouse to Yarmouth on Thursday.

Reginald Fraser left on Tuesday for Albert, N. B., on business for the International Cooperage Co.

Mr. and Mrs. Eber Peck of Deep Brook left on Tuesday for a week's salmon fishing on the Codray River, Newfoundland. They went as guests of Mr. and Mrs. Harold Kimble, New Jersey, who have been visiting them the past few days. They visited Halifax en route to North Sydney, from where they sailed for Newfoundland.

Digby Home Furnishings

Your Goodwill Merchant

Free Delivery Phone 311

DIGBY, N. S.

FOR SALE

1 ton truck, practically new. First class condition. Will guarantee it. Very low mileage. All brand new tires. You can have a metal body or wooden body or both.—Apply to

E. C. Webber

Phone 383 or 15.

42:tf

Notice--Yacht Club Meeting

A meeting of the Members and would-be Members of the Western Nova Scotia Yacht Club will be held at the Boat House Headquarters on FRIDAY EVENING, JULY 2, at eight o'clock, for the purpose of completing the summer schedule, and covering any other business that may come up. Be seeing you at eight bells.

FRITZ DAKIN, Commodore

WANTED

Scrap Iron Metals

Highest Prices Paid.

See Us Before Selling.

SLOVITT'S, *Digby*

Second House from Town Hall, First Avenue, and Lower Water St., DIGBY,—Phone 254

ATTENTION LADIES ! !

We have just received

18 Ladies Blue Airforce Coats

Sizes 36 and 38 only.

PRICE — $8.95

SAM'S CLOTHING STORE

Water St. DIGBY, N. S.

BULLDOZER

Excavating, land-clearing, basements, earth-moving, etc. This versatile machine will do your job quickly and economically.

Basements excavated by hour or contract.

For information, apply

Vaughn McGill

Paradise, Nova Scotia

Phone Lawrencetown 26-13

This machine is now working in the Digby area.

42:4ic

Just Arrived

CARLOAD DONNACONA WALL BOARD

PLASTER LATH and BEAVER BOARD

Special

BARRETT "STORMTITE" SLATE SURFACED SHINGLES, 125 lb. per square, $4.90 per square.

RED and GREEN ONLY

H. T. WARNE LTD.

BUILDING SUPPLIES GENERAL MERCHANDISE

"A Pleasant Place to Dine"

WE EXTEND A CORDIAL INVITATION . . .

to you to dine at our newly renovated restaurant.

—We are staffed to give you exceptionally good service.
—Our meals are tastefully prepared from good quality foods, purchased from leading supply houses.
—No effort has been spared to make this restaurant a pleasant place to dine.
—We have well-balanced menus.

OPENING DATE, JUNE 19

Hours — 9 a.m. to 11 p.m.

Full Course Meals Soda Fountain Service

CHAN'S RESTAURANT

ANNAPOLIS ROYAL, N. S.

"SALADA"
TEA BAGS
So handy

DON'T SEND TO the U.S. or abroad FOR GOODS UNLESS . .

. . . you have first consulted your nearest Customs Office. The import of certain goods is now prohibited in order to conserve our U.S. funds. If the article you wish to buy is on this prohibited list, it will not be allowed to enter Canada, even though you have paid for it.

Don't be disappointed . . . Before ordering goods from the U.S. or other countries, consult your nearest Customs Office or write

Emergency Import Control Division,
Department of Finance,
Ottawa. EB1

DOMINION ATLANTIC RAILWAY

SPECIAL BOAT TRAIN TO CONNECT WITH YARMOUTH-BOSTON SUNDAY SAILINGS

In order to provide a through service via Yarmouth to Boston on Sundays, a Special Boat Train will be operated during the period July 6th to August 31st, inclusive, on the following schedule:

Lv. Halifax	9:50 a.m. AST	Bridgetown	1:35 p.m. AST.
Windsor Junction	10:22 a.m. AST	Annapolis Royal	Ar. 2:00 p.m. AST.
Windsor	Ar. 11:17 a.m. AST		Lv. 2:05 p.m. AST.
	Lv. 11:22 a.m. AST	Digby	Ar. 2:50 p.m AST.
Grand Pre f.	11:50 a.m. AST		Lv. 2:55 p.m. AST.
Wolfville	11:54 a.m. AST	Weymouth	3:37 p.m. AST.
Kentville	Ar. 12:05 p.m. AST	Yarmouth Sta.	5:05 p.m. AST.
	Lv. 12:15 p.m. AST	Yarmouth Wharf	5:15 p.m. AST.
Middleton	1:10 p.m. AST		

Stops will be made at other points to pick up through Passengers for Boston.

For reservations and further particulars apply any Agent.

RAMSAY
FUNERAL and AMBULANCE SERVICE
Warwick Street, Digby, Phone 113

HEALTH—ACCIDENT—FAMILY HOSPITALIZATION
LIFE FIRE AUTOMOBILE
INSURANCE
L. G. TRASK, Agency
YARMOUTH. Nova Scotia
Box "K"
Grant Block Phone 1035

For Sale by Tender

Property on west side of Montague Row. Now rented by E. C. Webber and Mrs. Arch Oliver. Tenders to be sent to M. Webber, Digby, before July 2nd., 1948.. The highest or any tender not necessarily accepted. Property consists from Montague Row to next street, also large warehouse on same. Property 30x40 in very good condition.

39:4i

APPOINTMENT ROYAL COMMISSION ADVOCATED

(Continued from Page 3)

should assist the Canadian Pacific Railway Company by way of a subsidy, as it must by law now do in the case of the Canadian National Railways.

"6.—That the Board of Transport Commissioners is not the proper tribunal to make such investigation because its hands are tied by the provisions of the Railway Act and by its own decisions.

Recommendations

"7.—This board submits that the proper method of procedure is a Royal Commission which should operate in the same way as did the Duncan Commission of 1926, which satisfactorily cleared up many of the disadvantages under which the Maritimes did unjustly suffer for many years, and in which most of the necessary information was obtained by private inquiry, supplemented by briefs from the interested parties and a few public hearings.

"8.—This board believes that an investigation made by an independent commission should, and would, have the full support of the two interested railways, and that it would be conducted in a spirit of co-operation between the railways and all the provinces of Canada and the federal government, and not in a spirit of hostility, which is so frequently engendered in a formal hearing before a court of record such as the Board of Transport Commissioners.

"9.—That the railways of Canada were designed to bring about a unity between the provinces of Canada. and unless a proper remedy is adopted—and quickly adopted—that the railway problem, which is the most serious problem with which we in Canada are now faced, will divide the provinces of Canada—seven against two—and the development of Canada as a nation would be greatly impeded.

"10.—That a copy of this decision be forwarded to the Prime Minister of Canada."

C. J. Burchell, K.C., of Halifax, was acting chairman of the meeting in the absence of the chairman. At the opening session a resolution of regret at the passing of the late J. L. Ralston, K.C., for many years legal advisor to the commission, was passed. This resolution was introduced by N. T. Avard, Amherst.

Commission members present at the meeting were: C. J. Burchell, Halifax; N. T. Avard, Amherst; Johnston Chew, Glace Bay; A. A. Dunphy, Kentville; C. J. Fitch, assistant to the manager, T.C.C., Moncton; Mary Lewis, Saint John; S. S. Miller, Fredericton; J. A. Morris, Moncton; E. A. Saunders, Halifax; Mrs. B. Trent, Moncton, secretary to the commission.

MARRIAGE

Snow - MacCuspie

A wedding of particular interest to a wide circle of friends in the province took place in First United Church, Truro, recently, when Rev. C. Earle Gordon united in marriage Florence Ann, daughter of Mr. and Mrs. John F. MacCuspie, Grand River, N. S., to Clayton DuVernet Snow, son of Mrs. Snow and the late Captain William Snow of Digby.

Professor Douglas Baker played the wedding march as the bride entered the church on the arm of her father, by whom she was given in marriage. She wore a gown of satin and lace with sweetheart neckline and long tight sleeves coming to a point at the wrists. Her three quarter length veil fell from a tiara of brocade and seed pearls. She carried a cascade bouquet of American Beauty roses.

The bride's only attendant was Mrs. Sydney Smith of Digby who wore a floor length gown of Alice blue taffeta with sweetheart neckline and matching elbow length gloves. Her finger tip veil fell from a coronet of forget-me-nots. She carried a Colonial bouquet of pink carnations.

The groom was supported by Sydney Smith of Digby.

The bride's mother was dressed in a grey dress with black accessories, her corsage was of white and pink carnations. The groom's mother was attired in a black dress with black accessories and wore a corsage of talisman roses.

During the signing of the register, Ian Baker, son of Prof. Douglas Baker, sang "O Perfect Love."

The ushers were Doug Rutherford. Angus MacDonald and Neil A. MacCuspie, brother of the bride.

After the ceremony the happy couple drove in a 1902 Cadillac car owned by C. F. Chapman, decorated for the occasion, to the reception held at Pryor's Guest House on Pictou Road, where a large number of guests had assembled.

Following the reception the bride and groom left on a wedding trip to various parts of the Maritimes. For travelling the bride wore a brown gabardine suit with accessories to match and wearing a corsage of Talisman roses. On their return they will reside in Digby.

The bride is a graduate of the Victoria General Hospital at Halifax and served with the Royal Canadian Medical Corps for a period of three years, two of which were served with the Canadian forces overseas. Since her discharge the bride has been engaged in private nursing duty in Truro and later on the staff of the Digby General Hospital.

The groom served with the Royal Canadian Air Force for two and a half years overseas.

Wood - Stevens

A wedding of interest took place Tuesday, June 22, at the United Baptist Church in Freeport, Digby County, when Pauline Victoria, only daughter of Mrs. Fred Stevens and the late Mr. Stevens of Freeport, became the bride of Albert Lewis Wood, only son of the late Mr. and Mrs. Charles L. Wood of Halifax. Rev. William B. Glen performed the ceremony.

The bride entered the church with her uncle, Captain Stevens, who gave her in marriage. She wore a floor length gown of white moire, fashioned with fitted bodice, full skirt and long sleeves. Her veil was waist length, topped by a coronet of orange blossoms. She carried a shower bouquet of red roses.

Mrs. Parker Thurber, cousin of the bride, was matron of honor. Her gown was a lime green crepe, styled with draped neckline and skirt. She wore matching gloves, headdress and shoulder length veil and carried a bouquet of yellow roses.

The groom was attended by his cousin, Arthur Johnston of Halifax. Ushers were Scott Perry and Gene Tibert.

Mrs Egbert Crocker was organist. Miss Verna MacNeill, soloist, sang, "Through the Years."

Following the ceremony a reception for relatives and friends was held at the home of Mr. and Mrs. Lloyd Blackford. Mrs. Stevens, mother of the bride, wore a suit-dress of green crepe with black accessories and a corsage of pink roses.

Prior to her marriage the bride was employed in the office of the Frank E. Davis Fish Company Limited, of Freeport. The groom, a graduate of Dalhousie University, and the Nova Scotia Technical College, is on the engineering staff of the Atlantic Fisheries Experimental Station, Halifax. Following a trip to New York they will reside in Halifax.

Assist the Memorial Fund

YES!..
WE'VE GOT THE BEST TIRES IN TOWN!

Weymouth Motors Ltd.
Weymouth Phone 645

● They're longer-wearing . . . cooler running . . . extra safe. They're Dominion Royals—with Safety Bonded Cord, Ventilated Tread, and Safety Tread Blocks. See us today.

DOMINION ROYAL TIRES

702

Webber's Bottle Exchange and Waste Dealers
DIGBY, Nova Scotia

Be Sure to see E. C. WEBBER (in person) Before Selling Elsewhere

We Buy IRON of All Kinds, COPPER, BRASS, LEAD, BAGS, BATTERIES, HIDES, BOTTLES

We are paying 35 cents a dozen for QUART BEER BOTTLES, delivered at my warehouse, in the rear of the Royal Hotel.

OFFICE TELEPHONE 383 RESIDENCE 15
P. O. BOX NO. 444

The Warehouse in the rear of Royal Hotel; Make No Mistake; Come where you get Cash Prices and an Honest Deal. We Buy Anything from a Needle to an Anchor.

E. C. WEBBER

42:tfc

WANTED
Furnished House or Bungalow
near Water
Sam Webber, Jr.
DIGBY, N. S.
38:tfc

LOBSTER BOATS WANTED
With or without engines
Must be priced under $700.
Write: John Meshna
589 Lynn St., Malden 48
Mass., U. S.
34:8ip

NU-TRET-O
AND
WHE-TRET-O
The Cream of Breakfast Cereals
SUN-RAY FOOD PRODUCTS, Ltd.
Milford Station, N. S.

MacDonald Motors Ltd.
DIGBY, N. S.

728

Bowling Club Holds Banquet

The annual banquet meeting of the Digby Bowling Club was held last Thursday evening, June 24 at the Lour Lodge, with the President, Albert S. Warner, presiding, assisted by Vice-President Mrs. David Daley. Thirty cups were presented to members of the club.

The Tigers, winning team of the Men's League, received a trophy presented to the club by Mr. L. M. Saunders. The Contenders, winning team of the Ladies' League, received a trophy presented to the club by the Annapolis Valley Cider Company.

After the meeting a social evening was enjoyed by all.

Courier Office Threatened

A fire early Friday evening for a time threatened the plant of Wallis Print Ltd., publishers of the Digby Courier. As far as can be ascertained, the fire started from outside of the building on the beach at the rear of the structure.

The blaze was first noticed by workmen in the plant who noticed smoke issuing from the doorway into the basement. A search located the fire in the rear of the casting room and it was found the blaze had made its way into the partitions.

A call was put in for the Fire Department who soon had the fire extinguished. Slight damage was done to the floor and walls of the casting room.

MARRIAGES

Deveau - Gaudet
Gaudet - Blinn

A very pretty double wedding took place at the St. John the Baptist Church, Corberrie, N. S., followed by a Nuptial High Mass at 9 o'clock, when the pastor, Rev. Father O. Bellefontaine united in marriage Miss Lucie Gaudet, daughter of Mr. and Mrs. Ben Gaudet of Corberrie, with Fidele Deveau, son of the late Joseph F. Deveau and Mrs. Therese Deveau of Meteghan. Miss Hilda Flagg, a sister of the bride, was bridesmaid, and Desire Deveau, the groom's brother, was best man.

The second couple were Miss Lucille Blinn, daughter of Mr. and Mrs. Frank Blinn, Corberrie, united in marriage to Irving Gaudet, son of Mr. and Mrs. Ben Gaudet. Miss Marguerite Doucet was bridesmaid and Edward Deveau, best man.

Both brides were dressed in a long Continental veil with a dress of white satin and carried a white prayer book.

Wedding breakfast was served at the Riverside Inn, Meteghan, to over fifty guests, after which the newlyweds left on their honeymoon trip through the Valley.

The New York officers of the Home Life Insurance Co. said of beer, "Of all intoxicating drinks it is the most animalizing. It dulls the intellectual and moral, and feeds the sensual and beastly nature. Beyond all other drinks it qualifies for deliberate and unprovoked crime."

Lodge Members Attend Service

Members of King Solomon Lodge, A.F. and A.M., attended divine worship at Grace United Church Sunday evening to mark St. John the Baptist's Day which occurred on June 24th.

A forceful and impressive address was delivered by the pastor, Rev. Dr. T. W. Hodgson, and the choir provided special music. There was a large turnout of Masons to the service.

Have You Bought a Bond Yet?

Dominion Day

CELEBRATION

Digby, Thursday, July 1st

Detailed Program

11 A.M. MAMMOTH PARADE—12 A.M.-1:30 P.M., DI NNER — 1:30 P.M. — BATHING BEAUTY CONTEST
2:30 P.M., HORSE and OX PULL — 2:30 P.M., BASEB ALL GAME — 8 P.M., BOXING BOUTS
10 P.M., DANCING AT THE RINK — 11 P.M., PRIZE WINNERS ANNOUNCED

GIANT MIDWAY OPEN ALL DAY AND EVENING

Biggest Boxing Card Ever Presented

3 One-Minute Rounds

Young Cromwell, 100 lbs. vs. **Russell Dorey, 102 lbs.**
Local Digby Boy — Kingston, N. S.

3 Two-Minute Rounds

Jim Thibeau, 112 lbs. vs. **Douglas Dorey, 110 lbs.**
Local Digby Boy — Kingston, N. S.

Buddy Barr, 140 lbs. vs. **Paul Moulaison**
Local Digby Boy — Abram's River, N. S.

Rit Daley, 142 lbs. vs. **Luke Eskinns, 132 lbs.**
Local Digby Boy — Yarmouth, N. S.

Semi-Finals, 5 Two-Minute Rounds

Ron Cowan, 115 lbs. vs. **Kid Roy**
Local Digby Boy — Yarmouth, N. S.

Art Robar, 138 lbs. vs. **Ralph Thompson, 138 lbs.**
Local Digby Boy — Halifax, N. S.

Finals — Five Rounds

Bobby Jorselyn vs. **Berny Crane, Halifax, N. S.**
Ipswich, Mass. — Dominion Olympic Runner-Up

TIGER WARRINGTON—REFEREE

BEST WISHES FROM
BRAD'S
The Busy Little Store On Warwick Street
Digby N. S.

COMPLIMENTS OF —
The T. Eaton Co. Ltd.
MARITIMES
DIGBY ORDER OFFICE PHONE 84

COMPLIMENTS OF
DARRES BROS.
General Merchants
Bear River N. S.

G. R. CHESLEY
General Store
Phone 127-23
Smith's Cove

T. H. H. FORTIER
Lumber
Annapolis Royal, N. S.
WANT TO BUY — GOOD YELLOW BIRCH LOGS OR LUMBER
FOR SALE — DRY HARDWOOD SHAVINGS
Good for Smoking Fish

Compliments of
Digby Dairy Limited
PURE, PASTEURIZED MILK and CREAM
"KRIM-KO" — THE CHOCOLATE DRINK
DIGBY Phone 269 N. S.

Order Your
Winter Fuel Now!
DIGBY FUEL and SUPPLY CO.
Digby N. S.

COMPLIMENTS OF —
Simpson's
DIGBY ORDER OFFICE PHONE 51

Compliments of
H. L. RUGGLES Ltd.
Wholesale Grocers
BRIDGETOWN N. S.

Sandwiches Needed
All Persons donating SANDWICHES for the JULY 1st FAIR are asked to leave them at VICTORY CAFE Wednesday Night or Thursday Morning.

Sponsors of
The Goodwill Quiz
RETAIL SALES PROMOTION LTD.
Digby N. S.

FOR THE BEST IN MOTION PICTURES
THE **CAPITOL** DIGBY

The Digby Board of Trade Wishes to thank all those who made possible this Advertising Campaign for the
Dominion Day Fair

WEYMOUTH

Jackie Ruggles left for Moncton on Tuesday.

Miss Juanita Weir spent one day last week in Digby

Fletcher Bartlett spent the past week in Barrington.

Dr. and Mrs. Simpson arrived here Monday from New York.

Mr. and Mrs. Wilfred Weir spent the week end in Annapolis.

Samuel Gidney was a weekend visitor in Sandy Cove at the Chestnut Inn.

Mr. and Mrs. John LeBlanc and daughter, Marie, have left for New York.

Mr. and Mrs. C. C. Nicholls left Monday for a trip through New Brunswick.

Mr. Cecil Hallowell, who is employed at Kentville, is visiting at his home here.

Mr. and Mrs. Andrew Elliott Jr. arrived home from Labrador on Wednesday of last week.

On Sunday afternoon the C.Y.O. and friends motored to Fort Anne in Annapolis Royal.

Mr. and Mrs. Surmach were visitors at the home of Mr. and Mrs. Charles DeLong on Sunday.

On Sunday, June 27, a large representation from Weymouth Falls attended the Baptism at Digby.

On Tuesday evening, Mrs. Stillman D'Eon entertained a few of Dr. D'Eon's friends, it being his birthday.

Miss Dorothy Hayes of Cornwallis spent the week end at the home of her parents, Mr. and Mrs. Charles Hayes.

St. Thomas' Guild was entertained at the home of Mrs. (Dr.) E. A. Ferguson on Thursday afternoon of last week.

Mrs. N. L. Ruggles has returned from Bridgewater after a two weeks' visit at the home of her son, Robert Ruggles.

Mr. and Mrs. R. B. Lent of Digby and Miss Ruth Lent of Halifax visited at the home of Mr. and Mrs. J. W. Dunkley on Sunday.

On Sunday afternoon a ball game was played between Weymouth and Church Point, the score being 18-1 in favor of Church Point.

Mrs. Clarence Gaudet and sons, Norman and Ted and daughter, Annette, were visitors of Mrs. Gaudet's mother at Lake Doucette last week.

Mrs. Richard Kraft (nee Lillian Corbin) and friends, Mrs. Blackington of Haverhill, Mass., are guests at the home of Mr. and Mrs. Ephraim Gates, Weymouth Mills.

Mr. and Mrs. Gerald Moore and son, Earl, of Blanford, are visiting Mr. Moore's mother, Mrs. Ethel Moore of Weymouth North. Mr. and Mrs. Paul Publicover are guests at the same home.

Miss Marjorie Bell, Director of Home Service for the N. S. Division of the Red Cross Society, accompanied by her aunt, Dr. Bell of Halifax, were overnight guests at the Goodwin Hotel on Wednesday.

Elmer Parnell of Amherst, Maritime Radio Gospel Singer and well known all through the Maritime Provinces for his willing service in this line, was present at the evening service at Heartz Memorial Church on Sunday, June 27, and delighted a number of the congregation after the service by his interpretation of a number of hymns, favorites from the hymnary. Miss Frances Lent, organist of the church, was accompanist.

Miss Marjorie Bell, Director of Home Service for the Nova Scotia Division of the Red Cross Society, spoke to parents of school age children in the Red Cross room on Wednesday evening, June 23, on Nutrition. Miss Bell, who has been working along this line for the past 25 years, gave a very helpful and interesting talk on the diet of children, pointing out and showing by charts, the properly balanced diet a growing child needs for health and strength and to help throw off infectious diseases. Miss Bell's visit to this community was sponsored by the Weymouth Branch of the Red Cross.

3 WATCHMAKER SCHOOL
BARBER SCHOOL
HAIRDRESSING SCHOOL 3
Write for particulars.
Courses and equipment.
TRANS-CANADA BEAUTY INDUSTRIES LTD.
824 Main St., MONCTON, N.B.

Church School Closing

On Thursday night of last week the church school under the leadership of Rev. J. E. DeWolfe held their closing at Killam Hall. The children's parents and friends were present: The children's work was displayed so that the parents could see what their children were doing. The program was as follows:

It was opened by prayers led by Rev. Mr. DeWolfe. Then the church school sang many selections learned during the year. A short story with a good religious meaning was told by Mr. DeWolfe. The church school then sang more selections. Mr. DeWolfe explained the church school to the parents and friends. A game was played by the children.

Prizes were awarded to the following: Donald Ruggles, Morris Hayes and Eoin Matheson for best church attendance; Judy Jones for hand work; Manual Training, Donald Ruggles; Expression Work, Donald Ruggles; Improvement shown during the year, Jean Sabean and Carol Knickle; Best Behaviour, Elaine Brooks and Gordon Raymond. Dainty refreshments were served by the instructors, Miss Winnifred Bartlett presided at the piano.

On Wednesday afternoon of last week Mrs Stillman D'Eon entertained some of her friends at an afternoon tea.

Mr. and Mrs. Howard Journeay and family of Amherst are visiting at the home of Mrs. W. M. Journeay, Weymouth North.

Mr. and Mrs. Francis Journeay of New York arrived here Saturday from New York. They will visit their daughter, Mrs. Scott Hankinson.

On Tuesday afternoon a surprise party was given in honor of Mrs. Harry Jones' birthday, at the home of Mrs. E. A. Grierson. Many of her friends were present and she was in receipt of many lovely gifts. Mrs. J. E. DeWolfe was presented with a toaster, as it was her birthday also. Delicious refreshments were served and a good time was enjoyed by all.

Assist the Memorial Fund

IN THE MATTER OF THE EXPROPRIATION ACT

AND

IN THE MATTER OF THE EXPROPRIATION OF THE LAND HEREIN DESCRIBED AND SITUATE IN THE REGISTRATION DISTRICT OF THE COUNTY OF DIGBY.

To the owner or owners of the land herein described and all others whom it may concern:

Notice is hereby given that under the provisions of the Expropriation Act there was on the 19th day of May, A.D., 1948, deposited and registered in the office of the Registrar of Deeds for the Registration District of the County of Digby a plan and description of certain land situate in the said Registration District, signed by G. L. Crichton, Provincial Land Surveyor, the said description of the said land being as follows:

"All that certain lot, piece or parcel of land situate, lying and being at Digby, in the County of Digby and Province of Nova Scotia, more particularly bounded and described as follows:

"Beginning at an iron bar set in the ground, being the point of intersection of the boundary between the lands of Mrs. Helen Eldridge and the Common, so-called, with the easterly boundary of Montague Street, as shown on the attached plan made by Chester Kean, Provincial Land Surveyor, and dated January 23rd., 1948; thence N. 8°55'E. a distance of 100 feet to an iron bar set in the ground; thence S.81°10'E. a distance of 76.3 feet to an iron bar set in the timber abutment on the shore line of Annapolis Basin; thence southeasterly along the shore line of Annapolis Basin; thence southwesterly, continuing along said shore line, a distance of 7.5 feet, to an iron bar set in the ground at the junction of the aforesaid boundary between the lands of Mrs. Helen Eldridge and the Common with the said shore line; thence N. 81°10'W. a distance of 102.3 feet, to the point of beginning, as shown outlined in red on the attached plan, and containing in all 0.21 acre, a little more or less."

That the said land has been taken and expropriated under the provisions of the said Act as aforesaid, namely for a public purpose.

That every person having any claim to compensation must file the same in the office of the Minister of Highways on or before the 19th day of November, A.D. 1948.

Dated at the City of Halifax this 21st day of June, A.D. 1948.

Merrill D. Rawding,
Minister of Highways and Pubic Works.
Nova Scotia.

42:3ic

FOR SALE

4 Cows;
1 good Working Mare, 9 years old, weighs 1740 lbs.;
1 Side Hill Plough;
1 Working Harness;
1 Set Double Reins;
Chains of all kinds;
Whiffle Trees;
Peevies;
Pulp Saws;
1 Landside Plough;
1 Spring Tooth Harrow;
1 Liquid Sprayer;
Double Horse Poll, with rollers;
Ox Polls with Rollers;
Grinding Mowing Machines;
1 Pr. Hereford Steers, 14 mos. old;
1 Heifer;
1 Bull;
1 Cream Separator; etc., etc.
Reason for Selling—Illness.

Charles Cook
Box 41 Digby, N. S.

NOTICE

"As required by the Income War Tax Act, this will advise our shareholder-customers, (including members only), as referred to in the said Act, as amended, that in accordance with the terms and conditions, and within the times and limitations contained in the said Act, as amended, it is our intention to pay a dividend in proportion to the 1948 patronage out of the revenues of the 1948 taxation year, or out of such other funds as may be permitted by the said Act, and we hereby hold out the prospect of the payment of a patronage dividend to you accordingly."

Clare Produce Co-operative Co., Ltd.
per J. P. DOUCET, Sec'y.

Public Auction

to be held

Saturday, July 3rd

at 1:30 p.m., at the home of

the late Alvin Williams

WEYMOUTH, N. S.

Household Furnishing and Farming Tools

Also Estate to be sold.

YOU'LL BE PROUD

Of the smart appearance of your car or truck when you let us give it a beauty treatment. Our

EXPERT FENDER and BODY WORK

banishes dents completely, removes scratches and rust, means better appearance now and higher car resale value in the future. Drive in for an estimate today.

Weymouth Motors Ltd.
Pontiac and Buick Cars; G. M. C. Trucks
Sales and Service
Used Cars always in Stock
Complete Chev. Engines In Stock.
THERE IS NO BETTER PLACE FOR SERVICE
GAS, OIL and GREASE
Phone 645
WEYMOUTH NOVA SCOTIA

Head for a Straw
LIGHTER
COOLER
Keep a Cool Head on a Hot Day
Full Stock of Sizes
WRIGHT'S

JUST ARRIVED!
at
Pyne's Market

A full shipment of
E. D. Smith's
PURE JAMS and MARMALADES

We specialize in —
HOME CURED and IMPORTED
HAMS and BACON

Superior Quality
BEEF — PORK — LAMB
VEAL — CHICKEN — FOWL

GROCERIES — FRUITS
VEGETABLES — CONFECTIONERY

Pyne's Market
"Digby's Modern Food Store"
DIGBY, N. S. Phone 218
Your Good Will Merchant

DIGBY DAIRY LIMITED

PURE, PASTEURIZED MILK AND CREAM
NOW ON SALE
AT
Amirault's Meat Market
WEYMOUTH, N. S.

"Protect your Health by using Pure, Pasteurized Dairy Products"

FRI., SAT.,
JULY 2 - 3

Shorts:
King of Carnival
and Cartoon
Evenings 7 - 8:45
Matinee 2:30 Sat.

MON., TUES.,
JULY 5 - 6

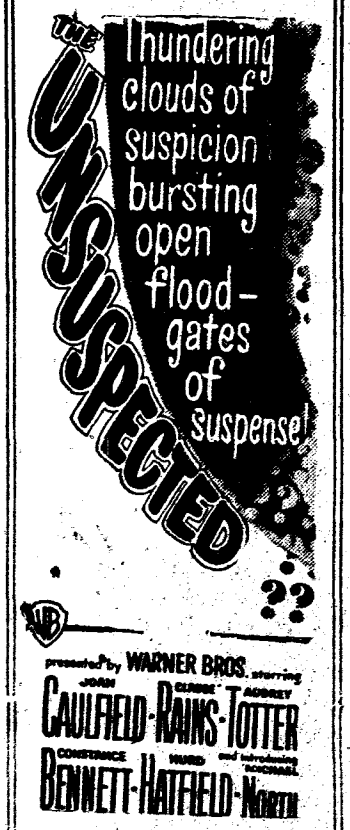

Evenings 7 - 8:45
Matinee 2:30 Tues.

Capitol
DIGBY

WED., THURS
JULY 7 - 8

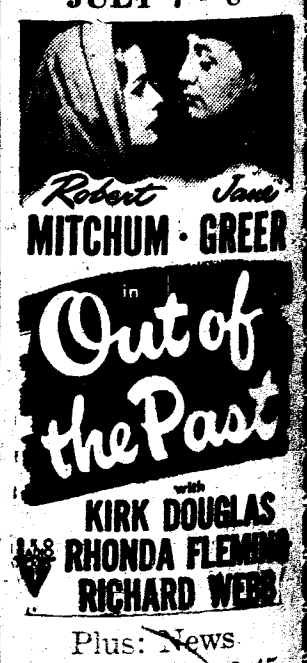

Plus: News
Evenings 7 - 8:45
Matt. 2:30 Thurs.

THE DIGBY COURIER

TERMS: $2.00 per year in advance; Single copies 5 cents

DIGBY, NOVA SCOTIA, THURSDAY, JULY 8, 1948

VOLUME LXXIV, NO. 43

Council By-Election July 28th

Date for the holding of the by-election to fill the vacant seat of Councillor A. S. Warner was set Monday night by the Council in regular session, for July 28. Election officials who officiated at the regular election in January will act in the by-election, it was decided.

The MacDonald Motor Co., Ltd., were given permission to erect a garage and service station on the lot on Water Street between the Turnbull and McPhee buildings. It was stated in the application for a building permit that the building would be of fireproof construction and would be set back off the street a distance of thirty feet. Mr. Nichols, who presented the application and plans, indicated present plans were to abandon the present garage property located next to the Oddfellows' Hall.

Dr. E. H. Anderson appeared before the Council concerning the Kiwanis Park and Swimming Pool at the Racquette. He stated to date over a thousand dollars had been expended on the project which was not yet complete.

He said good use of the swimming facilities were being made by the children and over a hundred children were swimming there daily. He urged the necessity of the provision of a life guard and life saving equipment at the pool. Permission was granted the Kiwanis Club to hold two tag days to raise funds for providing a life guard at the pool.

M. S. Leonard appeared, representing a number of the taxi drivers of the town who were also present at the meeting. He urged the creation of a taxi stand on that portion of Water Street from near the station to Dr. DuVernet's office. Mr. Leonard stated the taxi drivers were providing a valuable public service in the town and some consideration should be given to them. He said the provision of a taxi stand in the area suggested should not cause congestion or a traffic problem. It was decided to turn this matter over to the Traffic Authority to work out some solution satisfactory to those concerned. The Traffic Authority was also asked to take the matter of providing special parking places, near their offices, for the town's doctors under consideration.

Councillor Cardoza drew the Council's attention to the condition of the waterfront of the town which he stated was a disgrace. The refuse allowed to accumulate on the waterfront, he stated, not only constituted a menace to health, but was also a serious fire hazard, particularly in the Jew Cove area. He urged enforcement of the existing by-laws prohibiting dumping on the waterfront.

June and Hilda Stark were holiday guests of Mr. and Mrs. G. C. Ryan, Moncton.

Marion Warner Is "Miss Digby '48"

Marion Warner was crowned "Miss Digby, 1948" and presented with a lovely bouquet and purse of money by Deputy Mayor Victor G. Cardoza Thursday afternoon after being judged the winner of the Miss Digby contest held as part of the Board of Trade's Dominion Day Celebration. Her attendants, runners-up in the contest, were Betty Dakin and Maxine Damien.

Judges were Mr. and Mrs. C. Driscoll of Montreal; Mrs. J. Moir, Bridgetown; Miss E. F. Wilson, Montreal; and Frank Graves, Smith's Cove.

Other entrants in the contest were Luella Spechts, Dolores Deveau, Betty Turnbull, Patsy Vidito, Anne Surrette, Geraldine Sabine, Lorena Deveau and Betty Trask.

Little Anne Handspiker, two-year-old daughter of Mr. and Mrs. Rosco Handspiker, was named "Wee Miss Digby" and was presented with a large doll by Deputy Mayor Cardoza, after being named winner of the baby beauty contest held as part of the July 1st celebration. Second prize winner was Dianne Wentzell, daughter of Mr. and Mrs. Alex Wentzell, while third prize went to Faye Winchester, daughter of Mr. and Mrs. Carl Winchester. Judges for the baby contest were the same as those for the Miss Digby contest.

Other entrants in the baby contest were Nancy Sanford, Sharon Cookson, Pam Marshall, Pat Marshall, Glenna Wambach, Carol McPherson, Elizabeth Morrell, Mei-Ling Chan, Lorna Winchester, Sheila Morehouse and Valerie Holdsworth.

87th Anniversary Service At Grace United Church

Special services at Grace United Church on Sunday will mark the 87th anniversary of the church. The choir will present special music at both the morning and evening services, and special addresses will be given by the pastor, Dr. T. W. Hodgson.

Following the evening service, at about 8:15, a piano and organ recital will be given. Mrs. Lillian Nichols will preside at the organ, while Avis Sypher of Sandy Cove will render a number of selections at the piano. Yvonne Bent of Bridgetown will present several soprano solos.

Miss Digby and Her Attendants

Above is shown Marion Warner, who was crowned "Miss Digby, 1948", at the July 1st. Fair. With her are shown her attendants, Betty Dakin and Maxine Damien.

Expect Dominion Day Fair Will Net Over $3,500

The Dominion Day Celebration sponsored by the Digby Board of Trade in aid of Digby's new rink, was a tremendous success. Incomplete returns indicate the gross proceeds will pass the $5,000 mark and it is expected net returns will amount to about $3,500.

Beginning with a parade featuring scores of beautifully decorated cars, floats and horse drawn vehicles, entertainment included a Miss Digby beauty contest, baseball games, boxing and midway attractions in the new Digby rink.

First prize winner in the commercial floats went to Digby Home Furnishings which featured a beach scene complete with bathing beauties. Second prize winner in this class was Wright's Store, whose float was festooned with the flags of all nations.

In the non-commercial class the Digby Fire Department took first prize with their float depicting a burning building and the department hard at work fighting the blaze. Second prize winner was the float of Zelma Rebekah Lodge.

First prize for decorated cars was won by the Red Cross, whose car was decorated in white and surmounted by a huge Red Cross. Dillon's Store won second prize in this class with a car completely covered with flowers. In the horse-drawn vehicles the float of the Maple Leaf Agricultural Society was first prize winner.

Although not a prize winner, the float of the Digby General Hospital attracted much attention. It featured a nursery scene and the "baby" in the bassinette, clothed in a diaper and holding a nursing bottle, was Dr. E. H. Anderson, D.S.O., who weighs some 200 pounds. His nurse was Miss Margaret McNeill, operating room nurse at the hospital. The parade was led by the Digby Civic Band.

Judges for the parade were T. W. Eadie, Vice-President Bell Telephone Company, Montreal; W. P. Montgomery, Montreal; and M. C. McKay, general manager Maritime Telephone and Telegraph Company, Halifax.

In the Doll Carriage Parade, which was part of the mammoth parade which started the day, first prize went to Julie Peters, Helena Wamback and Patsy Comeau, who all had wonderfully well decorated carriages.

Second prize was awarded to Colleen Campbell for her carriage representing "Mary, Mary, Quite Contrary," and to Joan VanaTssell and Joan Hall, who represented the "Pink Fairy."

Jean Thibault and Janet Thibault were winners of third prize and were the tiniest entrants in the parade. The first prize for decorated bicycles went to Helen Robinson.

Consolation prizes were awarded Beverly Graham and Chester Winchester.

Judges were Mr. and Mrs. Cyril Anderson of Annapolis Royal and Mr. and Mrs. S. M. Thomas of North Easton, Mass. Prizes were donated by Mildred Carty.

Mrs. J. D. O'Connor and son, John, Toronto, are spending the summer with Mrs. O'Connor's parents, Mr. and Mrs. Wilmot Christie.

Mr. and Mrs. Edwin Crouse, Lunenburg, and Mr. and Mrs. Paul Demone, Bridgewater, were visitors in Digby on Wednesday. Mr. and Mrs. Demone attended the funeral of the late Douglas Syda.

County H. and S. Association Takes Stock

Now that the final reports for the year have come in from the various Home and School Associations of Digby County, it is time to take stock.

Centreville's last meeting had forty-five present. The Waterford Association. Dr. and Mrs. Rice and Mrs. Blair Dakin of Sandy Cove, and Miss M. Tupper of Digby, District Nurse, were present as guests. Dr. Rice spoke on Infantile Paralysis and Miss Tupper demonstrated the hot pack used in treatment of this malady. The following is their slate of officers for the coming year: Pres. — Gerald Morehouse; Vice-Pres.—Ronald Morehouse; Sec'y.-Treas. — Mrs. C. Dukeshire. Mrs. A. J. Peters was appointed delegate to the convention to be held in Antigonish in July. Refreshments were served.

Freeport had as guests at their last meeting the pupils of the Primary School who presented an excellent program, led by their teacher, Mrs. Egbert Crocker. Then games were played and refreshments served. Their new officers are: Pres.—Mrs. Theodore Teed; Vice-Pres.—Mrs. Roy Finigan; Sec'y.—Mrs. Lloyd Blackford; Treas.—Mrs. Reginald Titus.

North Range reports their Association has doubled in the nine months since they re-organized, and that a fine spirit of co-operation has developed. Their new officers are: Pres.—H. A. Shortliffe, re-elected; Vice-Pres.—Mrs. Warren Haight; Secretary—Mrs. Chas. Bragg; Treas.—Mrs. H. A. Shortliffe, re-elected.

The Sandy Cove Association, which was organized in March, 1948, started with thirty-four charter members. They had a tag day to raise funds to buy instruments for a rythm band, also a successful pie sale. They hold an executive meeting every second Friday and hold their regular meetings every fourth Friday.

Waterford was organized in February, 1948. They have twelve members and are hoping for a bigger and better Association next year.

Westport is also doing well for a small association which has not been organized for very long.

Barton-Brighton ended their year with twenty-three members. They had a full and busy year. New officers are: Pres.—B. J. Haight; Vice-Pres.—Mrs. L. D. Grant; Secretary—Mrs. Chas. E. Smith; Treasurer — Mrs. Florence Bacon.

Legion President Resigns

S. C. Denton, President of the Digby Branch of the Canadian Legion, B.E.S.L., tendered his resignation at the regular monthly meeting of the branch. Mr. Denton stated pressure of other business made it impossible for him to carry on effectively as president of the branch.

The resignation was accepted with sincere regret and a motion of thanks for the fine work done by Mr. Denton while president was passed unanimously. Vernon Rice, 1st Vice-President, was elected to fill the President's office for the balance of the year.

A meeting of the Tennis Club will be held at the Lour Lodge on Monday evening, July 12, at 8 p.m., for the purpose of arranging playing schedules and enlisting new members.

1000th Meeting Of Masonic Lodge

Tuesday night was a red letter night in the history of King Solomon Lodge, A.F. & A.M., as that was the 1000th regular communication of that lodge. But that does not indicate the age of Masonry in the town, as King Solomon is the third of an almost unbroken string of lodges starting with Digby Lodge in 1784, followed by St. Mary's Lodge, and in 1870 by King Solomon. But they were all interwoven, that is, the officers of Digby Lodge when it gave up its meeting for a few months, became the officers of St. Mary's Lodge, and in the same manner the majority of St. Mary's Lodge officers filled the offices in King Solomon Lodge later.

On Tuesday night the Lodge was honored by a visit from the Grand Master, David A. O'Neill, of Bridgewater, and Past Grand Master, M. M. Gardner of Lunenburg. There was a large attendance of members and visitors, and the Lodge was heartily congratulated on its success over the years. In the 164 years of Masonic history in Digby, it has had a wonderful influence on the life of the town in its aid to the churches and public institutions. After the regular business meeting, a social hour was enjoyed.

Ravens Down Bridgetown 16-5

Digby Ravens downed the Bridgetown Hawks by a wide margin in a league game here Monday night. In the second inning the visitors took the lead with Jacklyn and Jefferson scoring. In the latter half of this inning Digby evened the score with runs by Morehouse and Robicheau....

The Ravens got a two run lead in the fourth with Robicheau and Morehouse again scoring off a hard line drive to left field by Collins. In the first haf of the fifth Bridgetown again tied the score with two runs by Foster and Nickerson.

In the bottom half of the fifth the Ravens really got into stride and started a scoring splurge. Six runs for the home team were scored in that inning off only two hits. The visitors added their last tally in the first of the sixth and Digby, in the latter half of this inning, continued the scoring streak, piling up four more tallies off one hit with the visitors erring badly in the field.

Two more runs were chalked up by the Ravens in the seventh and the close of the ninth saw the final tally 16-5 for the Ravens.

$5,000 Damage Caused In Victoria Beach Fire

Damage estimated at more than $5,000 was caused in a fire at Victoria Beach on July 3rd which destroyed three buildings damaged two others and for a time threatened to spread to the entire community. No persons were injured.

The fire was discovered at 2 p.m. Buildings gutted were a general store and ice cream parlor operated by Charles Haynes, his warehouse, and a small building on the adjoining property, owned by Stanley McCaul. The blaze was believed to have started from defective wiring.

Nothing was saved from the store with the exception of an ice cream freezer. Despite the efforts of the Annapolis Royal fire department flames jumped the street and three times ignited the home of Ralph Haynes. However all furniture was removed and a spray of water on the building prevented loss of the dwelling. Another home nearby owned by Orbin Everett was scorched by the intense heat.

More than 500 bystanders witnessed the conflagration as a high wind fanned the flames and threatened to spread to the heart of the community.

Charles Whitman of Round Hill, Fire Warden of Annapolis County, arrived on the scene and ordered chemicals be used to combat the blaze. Mr. Whitman directed the firefighters.

Four hours after they arrived on the scene, firemen sounded the "all out." The loss was partly covered by insurance.

V.O.N. Drive Nearly Completed

To date the gross sum of $635.88 has been collected for the Annual June V.O.N. Drive. This is a substantial increase over the amount collected in 1947. There are still a few promises that have not been turned in, but it is hoped that final results can be announced at the monthly V.O.N. meeting Tuesday of next week.

Red Cross Float Prize Winner

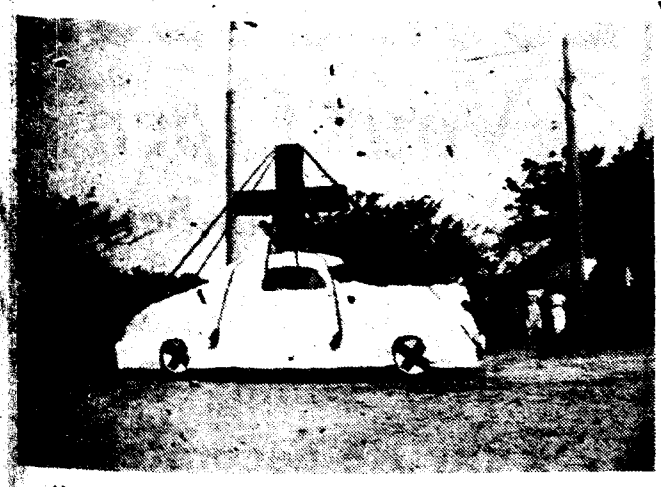

Above is shown the float of the Digby Branch of the Red Cross Society which was a prize winner in the July 1st. Parade. Driver of the beautifully decorated car was Mrs. Ina Dillon and with her was Mildred Carty, both dressed in Red Cross Nurses' Uniforms.

Children Take Part In Parade

Above is shown a group shot of the youngsters taking part in the doll carriage parade which was part of the main parade of the Dominion Day Celebration.

Digby Home Furnishings Take Commercial 1st.

The most attractive float of the Digby Home Furnishings, shown above, was first prize winner in the commercial floats, July 1st. Parade. This is the second successive year the Digby Home Furnishings have won first prize.

Fire Company Float 1st Prize Winner

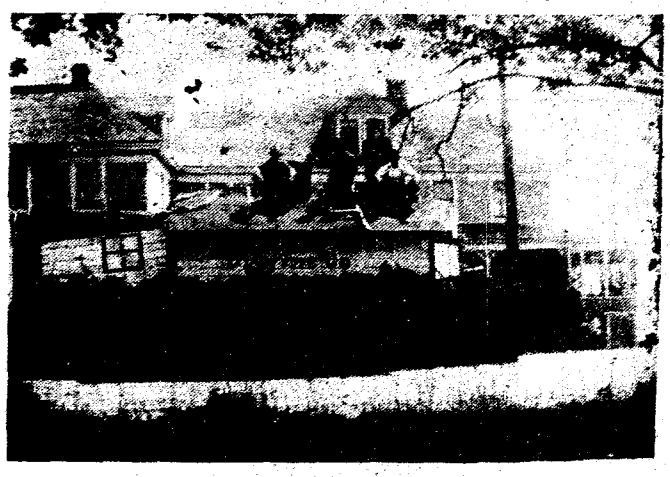

The float of the Digby Fire Company, shown above, was first prize winner in the non-commercial class in the July 1st. Parade.

THE DIGBY COURIER

PUBLISHED EVERY THURSDAY

An independent newspaper devoted to the interests of the Town of Digby and surrounding country.

SUBSCRIPTION RATE: Per year, $2.00; United States and Foreign, $2.50

J. J. WALLIS, Managing Editor. J. M. WALLIS, Associate Editor

Authorized as second class matter by the Post Office Department, Ottawa

The Courier may be obtained at the following newsstands: The Rexall Drug Store; F. J. May's; G. L. Landers; the South Restaurant; the South End Grocery; the Pines Hotel; L.V.Harris, Bear River; Hutchin's Pharmacy, Annapolis Royal; Collin's Store, Little River; Conner Bros. Ltd. and M. & R. Haines, Freeport; Jones' Newsstand, Weymouth; Harry McKinley's Yarmouth; Post Office, Centreville; Chester M. Outhouse, Tiverton; E. M. McDormand, Sandy Cove; Charles Haynes, Victoria Beach; Old South Newsstand, Boston, Mass.

Retired Helene Skipper Passes

A captain who guided Canadian Pacific ships for more than one million miles in 34 years in Bay of Fundy service before he retired in 1947, Capt Andrew MacDonald died Saturday at St. Joseph's Hospital, Saint John. He was 66.

A native of Souris, P.E.I., Capt. MacDonald was born with sea in his blood, and when only four years old he sailed around Cape Horn on a sailing vessel commanded by his father, Angus MacDonald, a master mariner.

Four brothers, now deceased, were master mariners, and Captain MacDonald married the daughter of a master mariner. Until his retirement he had sailed in service for more than fifty years.

After serving for five years in square rigged sailing vessels he entered the service of the Dominion Atlantic Railway in 1903 in the Yarmouth-Boston run then operated by the D.A.R.

In 1912 he was named master of the Yarmouth on the Saint John-Digby run, later replaced by the Empress. In 1930 the Princess Helene replaced the Empress and he was her master until his retirement.. He had never taken a holiday in his 30 years of Bay service.

He is survived by his widow and one niece in California. A child died in infancy.

The funeral was held Monday morning at 8:45 o'clock from Fitzpatrick's Funeral Home, 104 Waterloo Street, to the Cathedral of the Immaculate Conception for solemn high mass of requiem at 9. Interment was at St. Joseph's Cemetery.

Lovely Strawberries Received

The Editor of the Courier acknowledges with thanks the receipt of two boxes of lovely large ripe strawberries from Mr. Weye of Joggin Bridge.

So attractive were these berries that, before Mr. Wallis had a chance to get them home, seven of the largest had disappeared. It is rumoured they were eaten by the staff of the Courier.

Safety

— It's our first consideration on the highway or in the Home. And speaking of the Home — should your income be cut off through illness or accident, is your family safe from hunger and hardship?

— It can be, you know, and very cheaply too.

Play it safe brother! Fill out the coupon below and send it in. It will bring you that safety news you need.

MUTUAL BENEFIT HEALTH & ACCIDENT ASS'N

THE LARGEST EXCLUSIVE HEALTH AND ACCIDENT COMPANY IN THE WORLD

NAME ____ STREET ____ CITY OR TOWN ____ AGE ____ OCCUPATION ____

MAIL THIS COUPON To-day M-13

C. H. STUART and COMPANY, 308 Roy Bldg., HALIFAX

Plympton School Holds Closing

The Plympton School closed for the holidays last Tuesday. Mrs. H. B. Grant, Principal and Miss Hazel Buckler, Primary, left for their respective homes at Weymouth North and Bear River.

Mrs. Grant is returning next term, but much to our regret, Miss Buckler, who has taught here for the past two years, has resigned.

Prizes at the closing were awarded as follows:

Primary

Best Attendance — Barbara McKay.

Highest Average, Grade 2 — Patsy Potter.

Highest Average, Grade 3 — Doreen Fiendel.

Spellings, Grade 2 — Junior Lewis.

Spellings, Grade 3 — Doreen Fiendel.

Prizes awarded by the Plympton Community Club for best all round students:

Primer Class—Shirley Potter
Grade 1—Geraldine Lewis.
Grade 2—Patsy Potter.
Grade 3—Eunice Amero.

Advanced Department

Perfect Attendance — Richard Doucette.

Best Conduct—Norma Melanson.

Best All Round Boy—Robert Smith.

Best All Round Girl — Mary White.

Prizes awarded by Plympton Community Club for Best all round students:

Grade 8 — Tie between Anthony Amero and Robert Smith.
Grade 7—Marian Robicheau.
Grade 6—Charlie Blinn.
Grade 5—Rodney Hutchins.
Grade 4—Velma McKay.

Bay View

Harry Pine of Saint John has been spending a few days with his aunt, Mrs. Hart Hayden.

Mr. and Mrs. Harold Emerson of New Jersey arrived on Saturday to visit Mrs. Emerson's parents, Mr. and Mrs. Loran Adams.

Miss Joan Galley of Medford, Mass., and Miss Nancy Wasgatt of Cranston, R. I., are spending their vacations with their grandmother, Mrs. Wm. Ellis.

Mr. and Mrs. R. Bial and Russell Ball of Philadelphia are at Fair View Cottage. Mr. Ball and Russell are enjoying the fishing in the Gap.

The community is glad to welcome the return of the summer residents, Mrs. John Justice and Mrs. Henry Heller of Philadelphia, at Pictou Lodge and Miss Katharine C. Richmond of Wellesley, Mass., at Kozy Kamp.

The guests at Digby Gap Inn include Mr. and Mrs. H. Dudley Kerr of Cincinnatti, Ohio, and Miss Bessie McKeown of Montreal..

Mr. and Mrs. Morehouse of Smith's Cove are occupying the Hugh Dickie Cottage.

Miss Rhoda E. Young of Medford, Mass., is the guest of her aunt, Mrs. Wm. Ellis.

Alfred MacDonald of the Imperial Oil Co., Sydney, is visiting ing Mr. and Mrs. George MacQueen, who are occupying the Gordon Turnbull House.

NOTICE

THE PARIS BEAUTY SALON

is open for business under new management.

PHONE 198

Appointments by Mail

39:tfc

Letter to the Editor

Editor of the Courier,

Sir:—Can you tell me whether there is in Digby or vicinity a veterans' repair shop where verandah chairs could be re-covered and other furniture renovated?

Sincerely yours,
SUBSCRIBER.

Bear River Horses Win At Digby

The team of Gerald Oickle, Bear River, was first prize winner of the ever popular horse pulling contest which was part of Thursday's Dominion Day celebration in Digby. Oickle's team, driven by its owner, pulled 7,800 pounds, weight of team, 2,965.

Second prize winner was Keith Potter's team, driven by Trafford Bright, weight pulled by his team was 6,998, and team weighed ,950.

Placing third was Lewis Gates whose team pulled 7,208, weight of team was 3,320.

Fourth prize went to Glendon Robbins whose team pulled 6,565 with team weight 3,140. Fifth place went to Fred Haight whose team weighing 3,015, stuck at 6,200..

However brilliant an action, it should not be esteemed great unless the result of a great and good motive. —Rochefoucald

Ravens Rally To Defeat Mohawks

Digby Ravens edged out Tiverton Mohawks in a close exhibition baseball game here Thursday, July 1, by a score of 8 to 7. The winning run for Digby was scored by Moulaison in the last of the ninth after a rally by the home team tied the game seven all at the end of the eighth.

The visitors took the lead at the start with Chet Outhouse, Ivan Prime and Don Outhouse scoring in the third.

Turnbull and Mount brought in two for Digby in the third with Wray tieing the score for the home squad in the fourth.

Tiverton scored two in the sixth with Cliff Outhouse and Grafton Outhouse coming in. Raymond scored for the Ravens in the seventh but Cliff and Grafton Outhouse romped home in the first of the 8th for the visitors leaving the score at the beginning of the last half of the eighth 7-4..

Digby really put on the pressure in this inning and scored three runs, Robicheau, Muise and Rice scoring. They held the visitors scoreless in the first half of the ninth and scored the winning run by a sacrifice hit of Robicheau bringing home Moulaison early in the last half of the ninth.

Ravens—Raymond 2b; J. Moulaison p; Mount p; Muise p; Gaudet c; Saulnier c; Morehouse lf; Moulaison 3b; Robicheau ss; Turnfull cf; Vantassell 1b; Wray 1b; Muise rf.

Tiverton Mohawks — C. Titus p; W. Titus c; Cliff Outhouse 1b; Grafton Outhouse 2b; Guy Pyne 3b; Ivan Prime ss; Don Outhouse cf; Chet Outhouse rf; Hugh Outhouse lf.

Assist the Memorial Fund

Mrs. Joseph Lemieux and sister-in-law, Mrs. Laura Hazelton and her two sons, Joe and Tom, have returned to Boston after spending a week in Digby. Mrs. Annie Marshall has also returned with them to spend some time in Boston.

Mr. and Mrs. Hallet McLauchlin of Bridgetown were recent visitors in town.

Watchful Guardianship..

In these days of involved taxation and rapidly changing values, watchful guardianship of estates is more necessary than ever before. No matter how reliable and well-meaning an individual executor may be, his inexperience may prove disasterous for your estate and your dependents.

The seasoned judgment of our experienced officials is the best safeguard against depreciation of your estate, and possible hardship to those you leave behind. Please feel free to discuss these important matters with the manager at any of our offices.

The EASTERN TRUST Company

HEAD OFFICE — HALIFAX, N. S.

BRANCH OFFICES:

CHARLOTTETOWN, LUNENBURG, MONCTON, MONTREAL, NEW GLASGOW, SAINT JOHN, N. B., ST. JOHNS, NFLD., TORONTO, YARMOUTH

YOU GET 2 EXTRA POUNDS OF BLOSSOM OF CANADA FLOUR BECAUSE WE PACK OURS 100 LBS. TO THE BAG... NOT 98 LBS.

BRUNNER MOND

Calcium Chloride

SAVES GRAVEL -ENDS DUST

Without Extra Cost Over Regular Maintenance

MADE IN CANADA

BRUNNER, MOND CANADA SALES LIMITED
TORONTO MONTREAL

Buckley HATS

"processed" for longer wear

AT Buckley DEALERS EVERYWHERE

PRINCE'S

"DIGBY'S SMARTEST CLOTHING STORE"

LOUR LODGE

Now Open

For the Summer Season.

Inquiries Solicited.
Excellent Dining Room.
Fully Re-decorated.

BULLDOZER

Excavating, land-clearing, basements, earth-moving, etc. This versatile machine will do your job quickly and economically.

Basements excavated by hour or contract.

For information, apply

Vaughn McGill

Paradise, Nova Scotia

Phone Lawrencetown 26-13

This machine is now working in the Digby area.

42:4ic

PITPROPS

We Buy Pitprops:

4 feet length; 4—6 in. top.
5 feet length; 4—6 in. top.
6 feet length; 4—8 in. top.
9 feet length; 4—10 in. top.
10 feet length; 4—12 in. top.

We buy further pitprops in the following specifications:

7 feet length; 8—11 in. top.
8 feet length; 8—11 in. top.
9 feet length; 8—11 in. top.
10 feet length; 8—11 in. top.
12 feet length; 8—11 in. top.

The Pitprops have to be produced under contract to protect the producers.

Anyone interested please contact

Max M. Nafthal

Phone 189 Middleton, N. S.

Village Notes

Held Over From Last Issue

SMITH'S COVE

Mr. and Mrs. Wm. Porter, Cornwallis spent a few days recently with Mrs. Porter's parents Mr. and Mrs. Clifford Belliveau.

Mrs. and Mrs. T. F. MacWilliams, Mrs. Gordon Landers and Mrs. S. A. Bailey attended the Western Baptist Association at Springfield, N. S. last week.

Mr. and Mrs. Frank Seward and family of Berwick, spent a few days recently guests of Mr. and Mrs. G. R. Beardsley.

Miss Carol Butler has been visiting her grandparents Mr. and Mrs. Edwin Gilliney, Mink Cove.

Mrs. Edith Balcom returned from Manchester, Mass. where she spent the winter and will spend a few weeks with her son Mr. Burpee Balcom and Mrs. Balcom.

Worshipful master Edwin Hiltz, Officers and members of Bear River Lodge No. 16 A. F. and A. M. observed St. John's Day by attending divine Worship at the United Baptist Church Smith's Cove.

St. Ann's Church formed a guild on Tuesday evening, 8 of June. The officers are as follows: President, Mrs. Elmer Shenshaw; Secretary, Mrs. Mark Longworth; Treasurer, Mrs. Harold Sulis; The meeting was held at the Hedly House.

Friday June 18th, the young Matrons club held a Bazaar and showed movies at the Temperance hall at Smith's Cove. A large crowd attended and the sum of $72.00 realized. This is to go for school proceeds.

Friday June 25th, the young Matrons met at the home of Mrs. Leona Balcom with 13 in attendance and one guest.

Mr. and Mrs. Saul Wentzell, Lake Milmoce visited Mr. and Mrs. Wm. Potter last week.

The Advance Department of the school had a closing exercise on Friday afternoon in which prizes were distributed to the pupils. The same day the primary department enjoyed a picnic on the Thomas' beach.

Mr. Tatum, Mr. and Mrs. Oliver, son and friend have arrived to spend the summer at Mr. Tatum's new home here. Mr. Oliver Jr. and friend will remain for two weeks.

A delightful birthday party was held at the Hedley house on Thursday night in about twenty guests in honor of one of the proprietress Mrs. Penny Scott.

Mrs. Louise Hinton and family have arrived to spend the summer with her mother Mrs. Sara Cossaboom and is occupying the cottage.

WESTPORT

Sidney Gilliland has returned from California to spend the summer at the Dunton House.

Mrs. F. J. Phalen, Mrs. J. DeWolf of Halifax and Chas. Thomas of Palmer Mass. spent a few days with Mr. and Mrs. Lloyd Denton.

Miss Elinor Hudson has returned to her home in Grand Falls, N. B. after spending some time with her uncle Geo. Morrell. She was accompanied as far as Digby by her cousin Elinor Morrell.

ROSSWAY

Mr. and Mrs. Elmer McKay and daughter, Cora and husband Mr. Sweet of Westboro, Mass. arrived Sunday evening by car to visit Mr. McKay's mother Mrs. Frances McKay and their relatives.

Miss Jessie Cuttle of Truro has been visiting her brother Clarence Cromwell and niece Mrs. Herbert Nesbitt and Mr. Nesbitt.

Mr. and Mrs. Caswell Denton of Granville Ferry and Miss May Cromwell and Arthur Cromwell of Smith Cove spent Sunday at the home of Mr. and Mrs. Herbert Nesbitt.

JOGGIN BRIDGE

Mr. and Mrs. Warren Finlay of New Glasgow were guests of Mr. and Mrs. C. E. Jones during the week. Miss Connie Lou Jones accompanied them home after having spent a few days visiting friends.

Mr. and Mrs. Austin of Dartmouth were week end guests of Misses Bess and Stella Woodman. They motored to Digby Ferry on Sunday, accompanied by the Misses Woodman.

TIVERTON

Mrs. Joseph Ossinger, Tiverton, has returned from Boston, Mass. where she was called due to the illness of her daughter, Lauretta Haley.

Mrs. Lauretta Haley, Quincy, Mass. is a patient in the Quincy City Hospital where she is slowly recovering from a serious operation.

Miss Joanne Haley, Quincy, Mass. is spending her vacation with her aunt Mrs. Wintford Garron, Westport.

Miss Gloria Garron of Westport is visting her aunt Mrs. Allison Outhouse Digby.

Mrs. Joseph Ossinger when in Quincy Mass. had the pleasure of seeing Television in operation.

Ramblings Of A Rolling Stone

The search for the loot buried by real or legendary freebooters seems to have been a compelling urge in what has become a somewhat dimly remembered past. I had never heard, until T.S.F., raking over some of the driftwood cast upon the shores of his memory, of the quest for spook guarded treasure on the shores of Digby Basin; but was somewhat better schooled in the records of the activities in other parts of the County.

Gilbert's Point was one favored locality. In fact I took part in a treasure hunt there on a night when the moon was full, and all other signs were said to "be right"; but the results were rather on the negative side. Only one thing about the expedition which might be called successful was the success achieved by two of us in frightening the wits nearly out of the superstitious third member of the party. We did find, however, that many had preceded us and I am quite satisfied that their monetary returns were fully as meager as our own.

The tide flats at the Joggin must have been, according to T. S.F., a very unpleasant locality in which to either bury treasure or to attempt its recovery. Gilbert's Point did have this in its favor: the treasure is supposed to have been buried in dry ground; a thing very few of the pirate ilk seem to have taken into consideration, and their thoughtlessness in that respect has caused a lot of discomfort to succeeding generations.

It would seem that somewhere along the shores of the Atlantic or of the bays and rivers which reach, like grasping fingers, away from the turbulent ocean, might have been found the ideal places for secreting some of the loot from the despoiled galleons of Spain; however that may be, one thing ought not to be overlooked and that is that human ingenuity can overcome many things which are seemingly impossible of solution. Either the divining rod or a protracted session with gossiping spirits ought surely to unlock the secrets of the hoards of treasure hidden by those who sailed the seas with cutlasses held in their gleaming teeth (paste, powder and tooth brush companies please note), and with the jolly roger nailed to the mast head.

I do not know the exact date, but it was probably in the middle decades of the past century when an arrival from the "Land of Brown Heath and Shaggy Wood" took up a hundred acres of Crown Land somewhere between the sluggish waters of the Meteghan River and the right of way of the "Old Yarmouth Road."

I do not know if he ever actually lived on the land or not; though he did a lot of work trying to reclaim a worthless bog, which covered, with the exception of a sandy knoll at one corner, practically all of the grant munificently bestowed upon him in the name of Her Britannic Majesty for the modest sum of about 10 pounds sterling.(*).

After several years spent in digging drainage ditches which seemed to make the withewood, the hardhacks and the sheep laurel thrive as they had never thriven before, he became discouraged and sought in the writings of the alchemist, the necromancer and the spiritualist, a reason for the elusive whyness of the what.

Deciding that spiritualism offered the most adequate solution our hero plunged deep into the mysteries of "rapping," table lifting and the materialization of the immaterial. After a period of intensive poring over such volumes as were available, he gave to the world, or to the part thereof that he could contact without too much physical effort, the profound statement that he was now "up to nineteen, a medium of the highest degree," whatever that may mean.

Through the enlightening ministration of these ghostly visitants, who were now at his beck and call, he discovered that one or more of scourges of the Southern Seas had fixed on the aforementioned sandy knoll as a safe repository for a part of the wealth of the Incas which some of the more honourably inclined Dons were sending to "His Most Catholic Majesty of Spain."

Fifty years ago there were still to be seen some of the trenches and holes that had been dug under the supervision of the disembodied, but if we are to believe the testimony of the one who had performed the more modern labours of Hercules, the only reward was, in his own words, "a few sovereigns."

Anyway the spirits chose a nice dry place for him to dig, and who shall say that the guidance given him was not of as much value as are the many crudely drawn maps on which "X" marks the spot in the middle of some reeking slime pit where "Neptune's White Maned Horses Play" when urgent winds harass the rising tide.

L. H. S.

221 8th. St., Raymond, Wash.

(*) This may not be the actual price of Crown Land at that time.

Skinny men, women gain 5, 10, 15 lbs.

Get New Pep, Vim, Vigor

What a thrill! Bony limbs fill out; ugly hollows fill up; neck no longer scrawny; body loses half-starved, sickly "bean-pole" look. Thousands of girls, women, men, who never could gain before, are now proud of shapely, healthy-looking bodies. They thank the special vigor-building, flesh-building tonic, Ostrex. Its tonics, stimulants, invigorators, iron, vitamin B_1, calcium, enrich blood, improve appetite and digestion so food gives you more strength and nourishment; put flesh on bare bones. Don't fear getting *too* fat. Stop when you've gained the 5, 10, 15 or 20 lbs. you need for normal weight. Costs little. New "get acquainted" size only 50c. Try famous Ostrex Tonic Tablets for new vigor and added pounds, this very day. At all druggists.

For Work Play or Dress Wear

We have a fine selection of

SHIRTS and TIES by "ARROW"

When you buy an "Arrow" you buy the best

As an added convenience for our Lady Customers, we are now carrying SIMPLICITY PATTERNS. SIMPLICITY PATTERNS plus BUTTERICK PATTERNS give a full selection for those who "make their own."

BUY WITH CONFIDENCE WHERE QUALITY COMES FIRST AT

WRIGHT'S

BEDS SPRINGS MATTRESSES FLOOR COVERING
TABLE OILCLOTH—1½ yd. and 1¼ yd. wide

Sole Agents

"Jaeger" Pure Wool Goods

Our stock is quite complete this season.

Ladies Coats and Suits
Pullover and Cardigan Sweaters
Scarves and Head Squares
Tams Berets Gloves
Yarns Socks

In Our China Department

Spode Wedgewood Belleek
Souvenirs Shell Jewellry

WRIGHT'S

Opp. Post Office Phone 34

HARDWARE . .

Brandram-Henderson English Paint
When properly mixed and applied will give your home the best protection from the weather and a bright lasting finish that will give you pleasure every time you look it over. Special price in house lots when shipped from Warehouse.

C.C.M. Bicycles
The all Canadian made Bicycle. For long wear and easy running they do not have an equal, and even more important, parts, when needed, are always available. One price, $51.50, from coast to coast. It is wise always to remember that with a foreign made Bicycle that when a vital part is gone you do not have any bicycle.

Hoover Heavy Duty Motors
are in stock in the quarter and half horsepower sizes. Long wearing, smooth running and powerful. Just the Motor for workshops, Farm work, or Water Pumping systems. $21.50 and $29.75.

Ice Cream Freezers
Peerless and White Mountain in the Two-Four-Eight and Ten Quart sizes. Home made ice cream, after all, is the best.

Hot Plates
For the summer save time and heat in the kitchen. For quick, light meals in the summer time are unequalled and for all the year round in either the kitchen or sick room, they are a great convenience. Single element, $3.25; double with three switches, $8.95.

AUTHORIZED AGENTS FOR HOOVER CLEANERS AND BEATTY WASHERS

FRITZ DAKIN, Successor to

DAKIN BROS.

Phone 293, DIGBY, N. S.

FOR SALE

1 ton truck, practically new. First class condition. Will guarantee it. Very low mileage. All brand new tires. You can have a metal body or wooden body or both.—Apply to

E. C. Webber

Phone 383 or 15.

42:tf

34% MORE MILEAGE

Tests prove it gives 34% more mileage than the big mileage Goodyear it replaces . . . extra blowout protection and super-traction. Drive in and see the new improved

GOODYEAR DeluXe TIRE

Super Service Stations, Limited
DIGBY, Nova Scotia

AUTHORIZED GOODYEAR DEALER

FOR SALE
At Smith's Cove, Digby County

Beautiful, seven room modern home. Oil furnace, concrete basement, spring water. All modern conveniences. 1¼ acres land, garage. Grounds fully landscaped. Warehouse, 40' x 24', suitable for store or bungalow. Marvellous view of Digby Basin and Gap.
Reason for selling, owner moving.

APPLY BOX S-170, THE COURIER

TENDERS

VOCATIONAL HIGH SCHOOL
YARMOUTH, N. S.

Sealed Tenders addressed to the undersigned and marked on the outside, "Tender for Vocational High School, Yarmouth, Nova Scotia," will be received at this office until 12 o'clock noon, Atlantic Standard Time, Thursday, July 22, 1948, for the erection of a Vocational High School in the Town of Yarmouth, in accordance with plans and specifications now at the office of C. A. Fowler and Company, Capitol Building, Halifax, Nova Scotia. These plans may be borrowed from the Architect on deposit of a certified cheque for $50.00, guaranteeing the return of the plans. This deposit will be returned to all contractors submitting a bona fide bid, together with the return of the plans to the Architect, and will be forfeited if the plans are lost, destroyed or damaged.

A certified cheque for $10,000.00, made payable to the Department of Highways and Public Works, Province of Nova Scotia, must accompany each bid, and tenders must be on the form provided in the specification for the use of each bidder. The above deposit will be returned in the case on non-acceptance, and be forfeited in case the successful tenderer does not proceed to the satisfactory completion of the contract.

Tenders will only be considered from established general contractors.

Tenders must state the names of all sub-contractors.

The lowest or any tender not necessarily accepted.

MERRILL D. RAWDING
Minister of Highways and Public Works.
Province of Nova Scotia.

Halifax, Nova Scotia.
July 2, 1948.

42:2ic

BUSINESS, PROFESSIONAL CARDS

Donald F. Filleul
CHARTERED ACCOUNTANT
Lovitt Building
370 Main Street,
YARMOUTH, N. S.
P. O. Box 161.
Phones:—Office 1235; Res. 1241

P. C. Outhouse, D.D.S.
DENTIST
Telephone 290
PYNE BLOCK, DIGBY, N. S.

L. F. DOIRON, M. D
Eye, Ear, Nose and Throat Specialist
Telephone 65 for appointment
Pyne Block (Next Royal Bank)
DIGBY, N. S.

HAVE YOUR EYES EXAMINED AND GLASSES FITTED
Satisfaction Guaranteed
C. A. LINDSTROM
Optometrist DIGBY

THE FLOWER SHOP
Opposite MacDonald Motor Co., Ltd.
PHONE 310 P.O. BOX 178
Digby, N. S.

REFRIGERATION SERVICE
Commercial and Domestic Units
SERVICE
Anywhere — Anytime
Phone 210 Digby, N. S.
L. V. DALEY

Gordon C. Burnham
Representing the Prudential Assurance Co., Ltd., of London, England. Largest Insurance Organization in the British Empire. Mr. Burnham will be glad to attend to your Life, Fire, Casualty and Automobile Insurance needs
PHONE 52 P. O. BOX 96

E. H. ANDERSON
M. D., C. M.
SPECIALIZING IN
Diseases of Kidney, Bladder, and Prostate
Office Hours 2:00 to 4:30
Telephone 170 or 304 for Appointment
Bank of Nova Scotia Building
Digby, N. S.

E. J. THERIAULT
Barrister, Solicitor, Notary Public
Bank of Nova Scotia Building
DIGBY, N. S.

General Trucking
WILLIAM WINCHESTER
PHONE 277 - J
DIGBY, N. S.

Malcolm S. Leonard
BARRISTER and SOLICITOR
Shreve Building
DIGBY, N. S.

E. C. WEBBER
Licensed Auctioneer for Digby, Digby and Annapolis Counties. Nothing too small—nothing too big. Storage warehouse in connection.
Phone 15
DIGBY, NOVA SCOTIA

WHEN IN NEED OF THE
V. O. N.
Margaret Whebby Nurse-in-Charge
'Phone No. 286 or 22

Racquette Garden FLORIST
T. J. HARRIS, Proprietor
Telephone 178 DIGBY

J. T. Marshall, D.D.S
DENTIST
Telephone 292
HAYDEN BLOCK, DIGBY, N. S.

Local and Personal

We will appreciate your sending in these items for publication. Bring them to our office or telephone 100. If sent by mail kindly address your letter to "The Digby Courier", Digby, N. S. and not to individuals.

Mr. and Mrs. H. L. Woodman were week end visitors to Halifax.

Elizabeth Turnbull recently visited Florence Bohaker at Granville Ferry.

Mary and Jean Baxter of Granville Ferry are employed at the Digby Pines.

Mrs. G. M. Trohon has returned home from visiting her son Bernard L. Trohon of Saint John.

Mrs. Grover Rines of West Concord, N. H., is visiting her brother, F. J. Thibault and Mrs. Thibault.

Wm. H. Trohon and wife of Brockton, Mass., spent a week with the former's parents, Mr. and Mrs. A. J. Trohon.

Mr. and Mrs. "Ted" Thibault of Halifax were holiday visitors at the home of his parents, Mr. and Mrs. F. J. Thibault.

Edward Baxter, accompanied by Barbara Rawding of Middleton, spent the week end with Mr. and Mrs. Digby Baxter.

S. W. Crooke, Halifax, was a visitor in town last week. Mr. Crooke has recently returned from a vacation trip through New England.

Ardis Warner, daughter of A. S. Warner, and Grade I teacher at Digby Academy, left this week for Halifax to attend the Provincial Summer School.

Donnie and Bobby Handspiker, sons of Mr. and Mrs. Arthur Handspiker, are visiting their grandparents, Mr. and Mrs. Dukeshire, Centreville.

F. C. Purdy, Supervisor of Digby Schools, left Thursday for the University of Michigan where he will take a special course in Municipal School Administration.

Mr. and Mrs. Ross Boyce and daughter, Joanne, of Belleville Ontario, left for their home on Tuesday after spending a vacation with Mrs. Boyce's parents, Mr. and Mrs. Digby Baxter.

The Misses Elinor Irving and Mary Barton and Leonard Irving, school teachers, have returned home to Acaciaville to spend the summer.

Ardis Warner recently visited Isabel Chipman at Tupperville.

Mr. and Mrs. William Meegan of Roxbury, Mass., are visiting Mr. and Mrs. F. W. Robinson.

Dr. and Mrs. J. R. McCleave returned last week from a successful salmon fishing trip to Greenfield.

Douglas Ormond, Vice Principal of Digby Academy, is attending the University of Michigan Summer School.

Mrs. Raymond Everett spent last week end with brothers and sisters of Waterville and brother Grant, of Kentville.

Miss Dorothy Latimer of St. John has returned to her home after spending two weeks with her friend, Lois Johnson.

Beverley Ann VanTassell has returned home from the Digby General Hospital after undergoing an operation for appendicitis.

Mrs. George Barton of Acaciaville has returned home from Saint John after spending a week with Mr. and Mrs. Walter Johnson.

Miss Shirley E. Adams of Deep Brook has accepted a position at Kedge Lodge, Kedgemakooge, where she is assisting the manager, Mr. Benham.

Lois Johnson, nurse-in-training, has returned to her duties after a month's vacation with her parents, Mr. and Mrs. Walter Johnson. She spent the last week end in Saint John with Miss Dorothy Latimer.

Lieut. Charles McBride, R.C.N.R., who is stationed at Herman's Island as one of the officers in charge of the Sea Cadet camp there, spent the week end at his home here. On his return on Monday he was in charge of a detachment of Sea Cadets from New Brunswick en route to camp.

Mrs. Webb Milberry of Hampton, Annapolis, County, spent a few days last week with Mr. and Mrs. Ernest B. VanTassell, Mount Pleasant. Austin Thurber, Freeport, was an overnight guest at the same home.

Mr. and Mrs. James Burgess and Beverly of Halifax; Mr. and Mrs Arthur Snow of Hubbards; Mr. and Mrs. Alton Snow of Liverpool; Mrs. Harold Garland of Halifax; Dr. T. W. Hodgson of Digby; also a number of friends from Digby and elsewhere attended the Snow-MacCuspie wedding in Truro recently.

Billy Ganong is spending his vacation with his parents, Mr. and Mrs. W. K.. Ganong.

Mr. and Mrs. Charles A. Moore of Danvers, Mass., are staying at the Myrtle House on a ten day vacation.

Mrs. Mildred Smith of Brighton, Mass., arrived a few days ago to spend the summer at her cabin at Porter's Lake.

Eleanor Ruth Wallis is vacationing at West Northfield in Lunenburg County, with her aunt, Mrs. Robert Bruhm.

Mrs. Robert Mason and daughters of Springfield, Annapolis County, are visiting Mrs. Mason's parents, Mr. and Mrs. R. L. Dunn.

Lewis Lauzon, who has been visiting with his wife and family at the home of Mr. and Mrs. Gerald Syda, returned to Ottawa on Monday.

Mrs. W. E. Boggs and Miss E. M. Boggs returned on Tuesday after spending a month with relatives and friends at Halifax and Kentville.

Mr. and Mrs. Victor Johnson, Ballerica, Mass., are visiting Mr. and Mrs. Gerald Syda, having been called home by the death of Mr. Syda's brother.

Kenneth Syda, Summerville, Mass., came to Digby, travelling by 'plane to Yarmouth, to attend the funeral of his brother, the late Douglas Syda

Jean Spray, Jennylou Wallis, Doris and June VanTassell, all of Digby, and June Tibert, Central Grove, are attending C.G.I.T. camp at Pinehurst.

John Matheson, New Waterford, Cape Breton, is spending two weeks at the home of Mr. and Mrs. Reginald Weir. "Tedly" Weir, Aylesford, spent the week end at his home with John.

Mr. and Mrs. George Kutchukian and children, Barbara and David, Watertown, Mass., are spending two weeks with Mrs. Kutchukian's parents, Mr. and Mrs. James Hayden.

Mr. and Mrs. Albert Bates and daughter, Sandra Lou, of Montague Row, returned home on Saturday from a two weeks' visit in Lynn, Mass., where they were the guests of Mr. Bates' aunt and uncle, Mr. and Mrs. Max M. Munro.

George Barton attended the B.Y.P.U. Convention at Preston, Halifax County, June 26 and 27. Before returning home he stopped off at Halifax to attend the wedding of his brother, David Barton. He was accompanied by Richard Lasco, Laura Barton and Verna Parker.

Mrs. Henry G. Morse and Miss Edith Shreve of Boston, Mass., arrived last week, to spend the summer in Digby. They were accompanied by Charles P. Morse of Bridgeport, Conn., who continued on to Halifax to visit his sister, Mrs. G. R. K. Lynch and Mr. Lynch.

Business "Locals"

The Ladies Aid of the Grace United Church will hold their Annual Summer Supper and Sale on Thursday, July 15th.

Chan's Coffee Shoppe

(A WHISPER FROM THE POST OFFICE)

Where discriminating folks meet whether to dine or pause for a refreshing, ice cold soda or ice cream or to enjoy a spot of tea or coffee with some of our delicious pastries fresh from our ovens daily. Regular dining room service begins at 10:30 a.m. and continues to 11 p.m., excepting Sundays, when we open at 12 noon.

Try Our Sea Food and Chinese Dishes

Featuring

Beaded Indian

MOCCASINS

Beautifully made by Canada's Indians. Original beaded designs, symbolic in meaning.

These Moccasins would make a most fitting souvenir of your visit to Canada.

All Sizes and Designs in a variety of Colours
White, Red, Wine, Black, and Blue

Dillon Shoe Store Ltd.

PHONE 19 DIGBY

USE THE CLASSIFIED FOR RESULTS

BUY SELL LOAN RENT TRADE

NOTICE—All Classified Advertising must be paid in advance.

In Memoriam

Roy Crosby Gehue
Second Lieutenant, U.S.A. (Aviation)
Died in France, July 6, 1944

MAY THE LORD GRANT HIM ETERNAL REST

RHODA M. GEHUE, Mother
MRS. CATHERINE McKIBBON, Sister

IN MEMORIAM—In loving memory of my dear nephew Digby Everett, who passed away on July 7th, 1946.

We do not forget you, nor do we intend
We think of you often and will to the end,
Gone and forgotten by some you may be
But dear to our memory you ever will be

—Sadly missed by his aunt Mrs. Raymond Everett and family.

Wanted

WANTED—Reliable woman or girl to take care of over night cabins also to help in Restaurant. Good wages. — Apply at the Bay Inn Cabins, Brighton. 43:2ic

WANTED — Two Chambermaids, one laundress, one kitchen girl. — Myrtle Hotel. 43:1ip

YOUNG CHAP as night clerk for small hotel. Must be sober and reliable.—Apply stating age and experience, Hotel Parmount, Wolfville, N. S. 43:3ic

UNDERGRADUATE, practical or V. A. D. Nurse for work in small institution. Regular hours. Excellent living conditions provided.—Apply stating age and experience, P.O. Box 305, Wolfville N. S. 43:3ic

WANTED—Men for Farm Work. Temporary or year round. Good wages.—Mrs. R. B. Phinney, Box 126, Middleton N. S. 43:2ic

WANTED—Kitchen Helper, with or without experience. Apply immediately.—Chan's Coffee Shoppe, Digby. 29:tfc

LICENCED TEACHER WANTED—For Central Grove school for the coming school term. 20 pupils, school newly remodeled, salary according to salary scale.—Apply to Burton Shortliffe, Sec'y Central Grove, Digby Co. N. S. 41:5ip

WANTED mature woman for kitchen work in small hotel also two for chambermaid work. Excellent living conditions provided.—Apply stating age and experience. P. O. Box 177, Wolfville, N. S. 43:3ic

Announcement

ANNOUNCEMENT — Mr. and Mrs. Charles D. Hayes of Weymouth North, N.S. announce the engagement of their daughter, Dorothy Pauline, to Hugh Ross Robertson, son of Mr. and the late Mrs. Hugh Robertson, of Merigomish, N. S. Wedding to take place in the near future.

ANNOUNCEMENT — Mr. and Mrs. Thurston Mullen of Havelock, announce the engagement of their daughter, Eleanor Ethel, to Calvin Scott Prime. Wedding to take place in the near future.

EVERETT — At the Digby General Hospital, June 27th, 1948 to Mr. and Mrs. Douglas Everett, a son, weight 9¾ pounds.

Cards of Thanks

CARD OF THANKS — The family of the late S. P. Fream desire to express their sincere thanks for the many kindness shown since Mr. Fream's death and especially for the letters, cards and floral offerings received. 43:1ic

CARD OF THANKS—I would like to express my thanks to the nurses in the Digby General Hospital and to those kind friends who sent cards and messages of sympathy in my sad bereavement at the loss of my dear brother, James Teed.—Mrs. George Bayne. 43:1ip

Ronald B. Williams of Montreal, formerly of the Bank of Nova Scotia staff, Digby, is spending his vacation with his parents, Mr. and Mrs. H. F. Williams, at Lake Katy.

STRAWBERRY FESTIVAL

Temperance Hall Grounds, Smith's Cove

July 14th — 7 p.m.

ADMISSION — 35c

In Aid of St. Anne's Guild
"Come and Enjoy Your Fill of Delicious Ripe Strawberries"

SHORT . . .

Especially for You!

Once you've had it, you'll cherish your gay new short hair coif—designed especially for you.
You'll find your very own short style waiting for you at my parlor.

Don't Delay! Call Today!

Hilda's Beauty Parlor

Racquette, Digby

Notice

NOTICE—For your Coal requirements 'phone 307.—Digby Fuel and Supply. 50:tfc

MAINTAIN THAT FARM FLOCK.—Feed prices are levelling out and laying pullets are sure of a high egg market this fall, while heavy chicken will certainly be in short supply. If your program calls for all pullets, cockerels or mixed chicks, we can fill the order one hundred per cent. Our R.I.R. x L. Sussex Crossbreds are outstanding layers and a good meat bird. All pullets, $32.00; cockerels, $7.00; mixed chicks, $16.00 a hundred. Don't put off that order any longer. Keep the farm flock going.—Cyrus and Manning Ellis, Ltd., Port Williams, N. S. 30:tfc

LADIES: READ THIS!

Unwanted hair removed instantly from face, arms, legs with Flash Hair Remover. Harmless—leaves skin soft and smooth. You can't lose. Money promptly refunded if hair grows back after third application with no questions asked. Complete equipment, $2 postpaid. (C.O.D.—postage extra).
KAPEX PRODUCTS (Dept. 471).
Box 22, Station B, Montreal, Que.

Lost

LOST—In the Bay of Fundy on July 3rd one 14 foot Dory.—Finder please notify Trueman Wentzell, Rossway, Phone 4-6. 43:2ic

For Rent

FOR RENT—House of 7-rooms and bath furnished, reasonable rent.—Apply to Lawrence Anderson, Digby, N.S. 43:1ip

United Church of Canada
DIGBY CIRCUIT
Rev. Dr. T. W. Hodgson, Pastor
Digby—Services at 11:00 a.m. and 7:00 p.m.; Sunday School, 11:30.
1st and 3rd Sundays, Bay View
2nd and 4th Sundays, Smith's Cove.
5th Sunday, alternate.
All Welcome!

The Salvation Army
DIGBY CORPS
Capt. P. Howland and Lieut. E. Watts, Officers in Charge
Sunday—Holiness Meeting, 11:00; Sunday School, 2:00; Salvation Meeting, 7:30.
Tuesday 8:00 p.m.
Thursday 8:00 p.m.
Saturday 8:00 p.m.
Open Air Service, Band Stand, 8:30
All Welcome!

United Baptist Church
DIGBY CIRCUIT
Rev. E. C. Churchill, Pastor
Digby—Morning Service, 11:00; Evening Service, 7:00. Sunday School, Hill Grove, 8:15 p.m.
Culloden Sunday School 2:00
Roxville Sunday School, 3:00
Hill Grove 8:15 p.m. Young People will conduct service.
Service at Culloden, 8:30 p.m.
Digby Choir will sing.

Church of England
TRINITY PARISH, DIGBY
Rev. F. B. Gaskill, Rector
Sunday, July 11th, 1948
Seventh Sunday after Trinity
Digby—Church School, 10:00 a.m.
Holy Communion 8:00 a.m.
Morning Prayer and Sermon 11:00 a.m.
Evening Prayer and Sermon 7:30 p.m.
Rossway—Evening Prayer and Sermon 2:00 p.m.

Churches of Christ
Southville and South Range
Rev. R. M. Johnston, M. A., Minister.
South Range—Worship and Communion 11:00 a.m.
Southville — Worship and Communion 3:00 p.m.
Southville—Song Service and Sermon, 7:30 p.m.

St. Mary's Bay United Baptist Churches
Lic. John Branscombe, Pastor
Sunday, July 11th, 1948
Barton 11:00 a.m.
Plympton 3:00 p.m.
North Range 7:30 p.m.

Digby Neck First Baptist Church
Lic. G. S. McGray
Sunday July 11th, 1948
Centreville 7:30 p.m.
Waterford 3:00 p.m.
Rossway 11:00 a.m.

United Baptist Church
Weymouth North-New Tusket Circuit
Lic. J. M. Corey, Pastor
Ashmore 11:00 a.m.
New Tusket 3:00 p.m.
Weymouth North 7:30 p.m.

Weymouth-Digby Neck United Church
Rev. Ralph Knock, B.A., Minister
Sunday, July 11th, 1948
Sandy Cove 11:00 a.m.
Centreville 3:00 p.m.
Weymouth 7:30 p.m.

RIGHT MOTIVES

Though a good motive cannot sanctify a bad action, a bad motive will always vitiate a good action. —William Jay

Let the motive be in the deed and not in the event. Be not one whose motive for action is the hope of reward —Kreeshna

For Sale

FOR SALE—One 2 year old heifer, one Guernsey cow due to freshen.—F. C. Raymond, Waterford. 43:2ip

CASH SPECIALS FOR ONE WEEK ONLY—Complete Auto Strop Shaving outfits, the Safety Razor with blades you can sharpen 98cts.—Fritz Dakin, Tel. 293 Digby N. S. 43:1ic

NEW GUNS FOR OLD—And your gun will look like new after you have blued the metal with the new MINUTE GUN BLUE. Simple to use, $1.60 per bottle. —Fritz Dakin, Tel. 293 Digby N.S. 43:1ic

JUST RECEIVED—One of those fine all cast seven hole Record Ranges complete with warming closet and with or without reservoir, $112.00.—Fritz Dakin, Tel. Dakin, Tel. 293 Digby N. S. 43:1ic

FOR SALE — And a real bargain! A mortise house door size six ten by two ten with lock for only $3.00.—Fritz Tel. 293 Digby N. S. 43:1ic

FOR SALE—Solid Oak Dining Room Table in Walnut Finish, 4 chairs to match, upholstered in Leatherette. Excellent condition.—Mrs. Malcolm Gray, Box 122, Digby. 43:2ip

FOR SALE — Hydraulic truck hoist, (Bradford and Anthony). Price $350.00 Also 22 Calibre savage automatic rifle (new).—Jesse Doucette, Marshalltown. 43:1ip

FOR SALE—1934 Buick Coupe. Good shape. Good tires. New motor job. Registered.—Apply to John Pettipas, Deep Brook. 43:2ip

FOR SALE — 1949 Hudson Sedan. In good condition. Air foam cushions and heater. Lt. Rt. and Turn lights.—Apply Donald K. Buckler, Middleton N. S.

FOR SALE—6 room house, bathroom, running water, electric lights and all modern conveniences. Situated at Mount Pleasant.—Apply to Edgar Handspiker. 43:8ip

FOR SALE—1942 3-Ton G. M. A. C. Truck in first class condition. Heavy Duty Buick Motor, good tires, 14 ft body with interlocking racks. Also National Electric Rangette, White and Nickle, like new.—Apply Reg Miller, Bear River, Ring 2614. 43:1ic

FOR SALE—1 Stove equipped with oil burner and barrel.—Apply to Mrs. E. T. Williams, Shores Road. 43:1ic

FOR SALE—One apartment size Ice Refrigerator.—Apply to Turnbull Bros. Ltd., Digby. 43:2ip

FOR SALE—Motor Boat 29 feet long, 7 feet 8 inches wide. Will sell reasonable. Also 2 sets of blades, one 18-12, the other 17-10.—M. K. Raymond, Digby N. S. 43:tfc

FOR SALE — One 1947 Whizzer Motor Bike. Registered for 1948. Good condition. Mileage 1700. Heavy spokes. Cash $175.00. — Harry Adams, Life Saving Station, Bay View, N. S. 43:3ip

FOR SALE—Home-made Tractor; also Engine suitable for wood saw.—Ronald Hall, Roxville. 43:2ip

FOR SALE — One new 9 cubic foot Frigidaire, two new Connor Washers.—H. E. Mount, Phone 233, Digby. 43:1ic

FOR SALE—Two Ton Ford Truck 1940, steel body with hydraulic hoist, all in good condition, good tires.—Apply D. A. Amirault, Digby Fuel and Supply, Box 105 Digby. 42:2ic

FOR SALE — Property owned by the late Mrs. George Crawford, Bear River. —J. L. Warren, Bear River. 42:3ic

FOR SALE — 100 six month old R. H. R. Pullets $2.00 each.—Louise Woodland Annapolis Royal. 42:3ip

FOR SALE—1 Fishing Boat 32 ft. long with Chevrolet Engine, 1 Outboard Motor 3 H P.—Sypher Morrell. 42:3ic

FOR SALE—Farm for sale at Seabrook, N. S., 2-1/2 miles from Digby consisting of 200 acres mostly woodland with more than enough wood to pay for place. New 5 room house and good water supply.—Apply to Murray Haight Seabrook, Digby Co. N. S. Tel. Rossway 4-24. 42:3ip

FOR SALE—The property known as the Bay of Fundy Hotel, in Culloden; fifty rooms; running water; electric light; spacious grounds; overlooking Bay of Fundy; six miles from Digby; in very good condition.—Apply to J. W Ross, 42 Morris St, Halifax. 42:3p tfc

FOR SALE—Genuine Nash Parts. — For fast dependable service write, wire or phone Auto Sales Company, Limited, 69 Brunswick St. (Phone 3—6027), Halifax, N. S. 4:tfc

FOR SALE—38-ft. Cabin Boat, 1940 Buick 8 engine, suitable for handlining, trawling drailing, lobstering or the tourist trade. Complete, ready to operate, with 139 lobster traps, ropes, buoys, hauler, herring net, stove, tools, etc. All at a reasonable price.—R. S. Hallett, Weymouth, N. S. 40:3ic

FOR SALE — One 1932 Chev. Sedan, good tires and fair condition. Price $200. —Leo Thibault, Gilbert's Cove. 41:2ip

FOR SALE—"Its Haying Time, Farmers" I have on hand single and double horse mowers, some second hand, some new. Hay Rakes have arrived and are now ready for delivery, come and get them while they last.—Your Massey Harris Dealer T. M. Bohaker, Granville Ferry, N. S. 41:2ic

FOR SALE—That very attractive property at Clementsport now owned by Mr. Gordon Kennedy. Beautiful location. Very fine new 6 roomed house with modern conveniences. New garage (with appartment) and other buildings. Five acres of land. Fruit trees and plenty of shrubbery. Immediate possession. Offered at a bargain. Substantial mortgage can be arranged.—D. B. Wright, Real Estate, Middleton, N. S. 41:2ic

FOR SALE—Used Refrigerator, completely rebuilt, and in perfect condition —L. V. Daley Phone 210 41:2ip

FOR SALE OR TRADE — One 1941 Chevrolet Sedan (Special Deluxe), One 1939 Pontiac Sedan. Both cars equipped with radio and heater and in good condition.—Harold Rice, Bear River, N. S. 42:2ip

Personal

PERSONAL—Hygienic Supplies (Rubber Goods) mailed postpaid in plain sealed envelope with price list. Six samples 25c., 24 samples, $1.00. Mail Order Dept. M-25 Nov-Rubber Co., Box 91, Hamilton, Ontario. 28:3ic

Found

FOUND ADRIFT—One Dory.—Apply to Raymond Hudson, Hillsburn, N. S. 43:1ip

WEYMOUTH

Paul Burton is visiting Mr. and Mrs. J. H. Potter.

Mrs. N. L. Rugles was a visitor in Annapolis on Saturday.

Miss Margaret Filleul was a visitor at Digby on Saturday.

Andrew Elliott, Jr., left yesterday for Labrador where he is employed.

Mrs. Philip Filleul and Miss Blanche Filleul were week end visitors at Halifax.

Mrs. R. K. Hill and daughters Joan and Marina, are visiting relatives at Bass River.

Benjamin Comeau of Boston is visiting friends and relatives in Weymouth and vicinity.

The Helping Hand Club met at the home of Mrs. P. K. Gates on Tuesday evening.

Mr. and Mrs. Robert Bonnenfant and son, Bobbie, left on Thursday for their home in St. John.

George Wood, relieving manager of the Royal Bank of Canada, Church Point, was a Sunday visitor of Mr. and Mrs. J. H. Matheson.

Mr. and Mrs. B. L. Strong of Yarmouth were visitors in Weymouth on Monday, en route to Wolfville where they will spend the summer.

Mr. and Mrs. John Halliday of Parker's Cove spent the week end with Mr. and Mrs. Wilfred Weir.

Mrs. Hannah Walker left on Sunday for Boston where she will visit at the home of her son.

Miss Joan Ruggles left on Saturday for Windsor where she will spend a week at the Young People's Camp.

Miss Anne Simmonds is a patient in the Digby Hospital, but was reported doing niceiy at time of writing.

Rev. Dr. and Mrs. C. A. Simpson of New York arrived on Monday to spend the summer at their home here.

The B.Y.P.U. met on Tuesday evening at the parsonage. Mrs. D. F. Hankinson was in charge of the program on education.

Mrs. Gerald Moore and son, Earle, and Mr. and Mrs. Paul Publicover, who have been visiting with Mrs. Ethel Moore, left on Sunday for Blanford.

Rev. and Mrs. J. E. DeWolfe attended the week end conference of the A.Y.P.A., held at King's College, Windsor. Miss Winnifred Bartlett was also an attendant.

Howard Journeay, who has been visiting at his home here, returned to camp on Monday. Mrs. Journeay and children will remain here for the summer.

Mr. and Mrs. Crofton Dickie and family and Rodney Dickie spent the week end at the Goodwin Hotel. While here she visited her sister, Mrs. Richard Kraft, who is a guest of Mr. and Mrs. Ephraim Gates.

Mr. and Mrs. Wm. Henderson of Berwick arrived in Weymouth this week. Mrs. Henderson will visit her parents, Mr. and Mrs. Wm. Hogan, while Mr. Henderson is on a business trip in Maritimes points.

Rev. Ralph Knock of Rose Bay, N. S., preached his first sermon at Heartz Memorial United Church on Sunday morning. Mr. Knock, with his mother, have moved into the parsonage this week. He succeeds E. E. Edmonds in this pastorate.

Aldercliff Camp opened July 1 at Weymouth Point, Archibald Thurber being cook for the 32nd consecutive season, and Carl Hanson of West Hampton Beach, N. Y., being head councillor for the 25th season. Roy Claycomb of East Orange, New Jersey, is manager of the camp which opened here 38 years ago. The enrollment this year is 49 boys, with a staff of 11. Most of the campers are from the U.S.A., only 14 coming from Canada.

Weymouth Celebration Well Attended

Well over 2500 people lined the streets in Weymouth on July 1st to watch the first street parade held in this community for many years. Leading the parade was band music, followed by the floats, decorated cars, motorcycles, bicycles, horses and then the kiddies' parade of tricycles, carriages, and carts that ended at the cricket field where the day's events were to take place.

Prize winning floats were: 1st., the Royal Store as best decorated float; 2nd., Lewis' Meat Market. Kay's Kindergarten received a prize as the most original float, other prizes of $5.00 each going to the A.Y.P.A. and Canadian Legion floats. Others that drew special attention were Weymouth Motors, Melanson's Stave Mill, H. M. Mullen, Jones Bottling Co., LeBlanc's Plumbing, Theriault's Garage, Morrissey's Taxi and Imperial Oil.

Children receiving prizes were Boys' decorated bicycle, Don Ruggles, 1st.; Morris Hayes, 2nd. Girls' decorated bicycle, 1st, Myrna Mullen, 2nd, Carolyn Potter. Doll carriage first prize won by Jeannette Comeau with Albert Melanson winning first prize for decorated cart.

Prize for the best team of horses in the parade was won by J. D. Amirault. A prize was also given Baden Thurber and Russell Comeau for their calathumpian entry.

Two ball games were features of the afternoon's entertainment one a softball game between the girls of Tiverton and Weymouth, the score being 31 to 16 in favor of Tiverton; the second was a baseball game between Church Point boys and Weymouth (16 years and under) the score being 10 to 5 in favor of Weymouth.

Horse and ox pulling were among the afternoon's entertainment, the ox pulling contest being won by J. D. Amirarult. Horse pulling (span of 2800 lbs. and over), contest was won by horses owned by H. E. Wagner; 2800 lbs. and under, won by J. D. Amirault. Single horse pull (1800 lbs. and over), J. Doucet; 1500 to 1800 lbs., 1st. prize, P. Gaudet, 2nd., William Nesbitt.

Prizes were given for children's races in bicycle, 100 yard dash, sack race and wheelbarrow race.

A beauty contest was held at 4 p.m. in which eleven contestants entered. This contest was very close, the three finals who were chosen only having one point in difference. Miss Edith Gaudet was chosen as Miss Weymouth and was crowned Queen of the Day by Mr. J. H. Matheson, who placed the crown on her head and spoke briefly. Princesses as attendants were the Misses Yvonne Theriault and Winnifred Bartlett, who won the second and third place in the contest. These three winners were taken to the Goodwin Hotel as supper guests and given tickets for the dance to be held that evening.

At 7:15 an amateur show took place at the Scout Hall. There was a capacity audience and the show included singing, dancing and instrumental music, boxing and wrestling in the repertoire. First prize in this contest was given to Willis Jarvis and Fenwick Middleton for guitar and singing. Second prize went to Keith Langford for singing and third to Mildred Comeau for dancing.

Following the amateur show a dance was held, the Russ Kaulback Orchestra of Bear River providing the music. During the first intermission of this dance, Miss Weymouth presented a purse of money to William Brown from the people of this community in recognition of his untiring efforts to make this day a success.

end Weymouth.

Carl Potter celebrated his 9th birthday with a party at their camp.

Mr. and Mrs. C. C. Nicholl returned from a motor trip thru New Brunswick, Prince Edward Island and Nova Scotia. They visited their son, Roy, and daughter, Mrs. Howard McCormick.

If the motives of human affection are right, the affections are enduring and achieving.

Gloria Mailman of Upper Clements is employed at The Pines.

Red Cross Branch Holds Tea

The Weymouth Branch of the Canadian Red Cross Society held an afternoon tea on Wednesday afternoon, this being the last meeting to be held until the month of September. The tea, under the capable management of Mrs. J. H. Matheson and Mrs. Fred Hankinson, proved a very successful one, with a good attendance. Those serving were Mrs. Fielding, Mrs. Richmond Journeay, Mrs. Newsome and Mrs. E. C. Gates.

Following the tea, a presentation of china was made by the president of the Branch, Fletcher Bartlett, to Mrs. Elie Comeau who will be leaving this community in the near future to reside at Digby. Mrs. Comeau, who has been for a number of years treasurer of this Branch, replied fittingly and thanked the members for this gift, which was a real surprise gift.

Additional Bear River Notes

Mrs. D. Forsythe entertained on Saturday evening a number of girl friends in honor of her daughter, Mavis, who was celebrating her 13th birthday. Music and games were enjoyed, after which a lovely lunch was served. Special feature was the beautiful birthday cake, a gift of her grandmother. Mavis received many gifts.

Mr. and Mrs. George Harding of Bridgetown are visiting their daughter, Mrs. Earl Banks and Mr. Banks.

Jack Harding, assistant manager of Wiring Material Sales of the Northern Electric Company of Montreal, with his wife and daughter, Heather, were guests for the week end of his sister, Mrs. Earl Banks and Mr. Banks.

Mr. and Mrs. J. A. Falconer of Long Meadow, Mass., are visiting Mrs. Falconer's father, T. S. Farnham, and sister, Catherine. Visitors at the same home are Mr. Farnham's son, B. A. Farnham and sons, Walter and Frank, of York, Penn.

Grand Opening

BILL'S

DINE and DANCE

BRIGHTON, Digby County

WEDNESDAY, JULY 14

DANCE

To the Music of Famous Name Bands
Modern and Old Time

Bill's Dine and Dance will be open every evening commencing July 14th., for dining and dancing until 1 a.m.

DELICIOUS REFRESHMENTS

For Solid Enjoyment Visit Bill's Dine and Dance

Get Yours While They Last

We have on hand —

Mowers Rakes Loaders

A good supply of Hay Repair Parts

Also on hand —

PLOWS
HORSE HOES
PUMP TYPE
OIL CANS
GRINDERS
MILKERS

CULTIVATORS
DISC HARROWS
LEVELLING HARROWS
GREASE GUNS
MILK COOLERS

ENGINES — 2½ H.P. up to 180 H.P.

POWER SAWS — SEPARATORS — TRACTORS

TRUCKS and TIRES

K. L. Dunn

International Sales and Service

Phone 317 Digby, N. S.

It's Time for New Slipcovers and Draperies

AND WE'RE READY TO S UPPLY MANY DIFFERENT TYPES OF MATERIALS TO MAKE THEM.

Dozens of Stripes, Floral and Plaid Designs.

Completely Transform Your LIVING Room.

Visit our Drapery Department today and choose yours.

YOUR GOODWILL MERCHANT

Let us help you decide on color and styling . . . Let us help you choose a harmonizing pair of Draperies. Each piece is cut to fit your home, and we guarantee the workmanship. We suggest early choosing while fabric assortments are complete and beautiful. The beauty of your room will prove a revelation, when the job is completed.

Digby Home Furnishings

Free Delivery Phone 311
On Road to "The Pines," DIGBY, N. S.
Time Payments Re-Estab. Credits

DIGBY, N. S.

Try a Lucky like MORSE'S TEAS

RAMSAY
FUNERAL and AMBULANCE
SERVICE
Warwick Street, Digby, Phone 113

HEALTH—ACCIDENT—FAMILY HOSPITALIZATION

LIFE FIRE — AUTOMOBILE

INSURANCE

L. G. TRASK, Agency

YARMOUTH. Nova Scotia

Box "K"

Grant Block Phone 1035

ANNAPOLIS ROYAL'S SMARTEST RESTAURANT . . .

The Chan's

"Hail Guest"

We know not what thou art,
If friend, we greet thee heart to heart;
If stranger, such no longer be,
If foe, our food shall conquer thee.

Open daily from 9 a.m. to 11 p.m.
Full Course Meals & Soda Fountain Service

43:4ic

For Sale by Tender

Property on west side of Montague Row. Now rented by E. C. Webber and Mrs. Arch Oliver. Tenders to be sent to M. Webber, Digby, before July 2nd., 1948.. The highest or any tender not necessarily accepted. Property consists from Montague Row to next street, also large warehouse on same. Property 30x40 in very good condition.

39:4i

Webber's Bottle Exchange and Waste Dealers

DIGBY, Nova Scotia

Be Sure to see E. C. WEBBER (in person) Before Selling Elsewhere

We Buy IRON of All Kinds, COPPER, BRASS, LEAD, BAGS, BATTERIES, HIDES, BOTTLES

We are paying 35 cents a dozen for QUART BEER BOTTLES, delivered at my warehouse, in the rear of the Royal Hotel.

OFFICE TELEPHONE 383 RESIDENCE 15
P. O. BOX NO. 444

The Warehouse in the rear of Royal Hotel; Make No Mistake; Come where you get Cash Prices and an Honest Deal. We Buy Anything from a Needle to an Anchor.

E. C. WEBBER

42:tfc

MARRIAGES

Cromwell - Cromwell

A wedding of interest was solemnized at St. Theresa's Church at Southville, on Tuesday morning, June 22, when Miss Dorothy Ellen Cromwell, eldest daughter of Mr. and Mrs. Melvin Cromwell of Southville was united in marriage to Bernard Cromwell, son of Mr. and Mrs. Dale Cromwell of Danvers.

The bride entered the church on the arm of her father who gave her in marriage. She was becomingly attired in a two piece dress of light blue with matching accessories. She carried a white prayer book. They were attended by Miss Helen and Richard Cromwell, sister and brother of the bride.

The bridesmaid was dressed in a loganberry wine dress with black accessories and also carried a white prayer book.

Rev. Father Frecker officiated at Nuptial Mass. Mrs. Martin Cromwell was organist.

A reception was held in the evening at the home of the bride's parents. The table was centred with a two tier wedding cake, gift of the bride's sister, Phyllis. Refreshments were served to over fifty guests. The happy couple received many useful gifts.

RIGHT MOTIVES

Though a good motive cannot sanctify a bad action, a bad motive will always vitiate a good action. —William Jay

Let the motive be in the deed and not in the event. Be not one whose motive for action is the hope of reward —Kreeshna

What Is Life Assurance?

Burton L. Ellis

It is a principle—an institution—a company—an idea—a policy . . .

It is a man enabled to finance his home, a parent guaranteeing his child's education, a widow maintaining her own home, a partnership built to stand any strain, an old man contentedly paying his own way.

Let me show you how Life Assurance can help you, too.

BURTON L. ELLIS
NORTH AMERICAN LIFE
Digby, N. S.
Phone 259 R

Tibert - Rand

A wedding of wide interest was solemnized at First Cornwallis Baptist Church, Upper Canard on Saturday evening, June 24, when Shirley Margaret, daughter of Mr. and Mrs. Lorne Rand, became the bride of Gene Burton Tibert, son of Mr. and Mrs. R. B. Tibert, Freeport.

The church was beautifully decorated with a profusion of fern, spirea, peonies and other early summer flowers.

To the strains of Lohengrin's Wedding March the bride entered the church on the arm of her father, who gave her in marriage. Her gown was of ivory satin styled with flanged neck, long sleeves, fitted bodice and full skirt. Her full length veil was caught with orange blossoms and she carried a shower bouquet of Better Time Roses.

Miss Margaret Ferguson, R. N., of Halifax, was bridesmaid and wore an orchid gown of moire taffeta with matching headdress, and carried a bouquet of yellow carnations. Little Barbara Gillis of Kentville was a winsome flower girl in pale yellow organdie.

The groom was attended by Mr. Harold Crocker of Freeport. Mr. Paul Eaton and Mr. Charlie Burden were ushers.

The double ring ceremony was performed by Rev. G. P. Allen. Miss Viola Bishop of Kentville was at the organ and rendered soft music throughout the ceremony. Mr. Donald Hutchinson as soloist gave a beautiful rendition of "Because" during the signing of the register.

Following the ceremony a reception was held at the home of the bride's parents for about 75 guests. The bride's mother wore a dress of green crepe with corsage of yellow carnations. The groom's mother wore a black dress with gold sequin trim and corsage of pink roses.

The bride's table was centred with a three tier wedding cake which was cut in traditional manner by bride and groom. Tea was poured by Miss Alice Rand and Mrs. G. P. Allen. Serving were Miss Ruth Rand, sister of the bride, Misses Shirley and Mary Tibert, sisters of the groom also Misses Minty Mearns, R. N., Margaret Best, Hazel Sanderson, Phyllis Franey, R.N., Mrs. Reginald Foley, Mrs. Ivor Murray and Mrs. Laurie Wood. Mrs. J. E. Kinsman and Mrs. S. R. Eaton replenished. Others assisting were Mrs. R. E. Plumpton, Mrs. R. W. Starr, Mrs. W. B. Eaton and Mrs. J. Howell.

The guest book was in charge of Miss Grace Kinsman Dartmouth.

Among out-of-town guests were Mr. and Mrs. S. E. Thurber and Mr. Walter Thurber, of Sydney; Dr. and Mrs. H. A. Locke, New Glasgow; Mr. and Mrs. Colin McDonald, Mrs. E. A. Bowes, Halifax; Mrs. R. E. Plumpton, Montreal; and Mrs. Ivor Murray, Cleveland, Ohio.

The bride is a graduate of the Victoria General Hospital, Halifax, and before her marriage was a popular member of the staff at Blanchard-Fraser Memorial Hospital, Kentville.

The bride's travelling ensemble was of rust and gold with brown accessories and corsage of yellow roses.

Amidst showers of confetti and best wishes the happy couple left on a short honeymoon trip to the South Shore, following which they will take up residence in their home at Freeport where the groom has recently been appointed Customs Officer for that district.

Tibbetts - Small

A wedding of interest to many friends in Saint John and Nova Scotia took place at Saint James Church on Saturday, June 19, when Miss Marjorie Elizabeth Small, daughter of Mr. and Mrs. Russell Small of Digby, became the bride of Lawrence Frederick Tibbetts, son of Mr. and Mrs. Frederick Tibbetts of Saint John, N. B.

The ceremony was performed by the Rev. Ploughman, pastor of the church.

The bride, who was given in marriage by her father, was gowned in white duchess satin, fashioned with close fitting bodice, long sleeves which fell in points over the wrist. Her finger tip veil of French illusion fell from a Princess Elizabeth coronet and she carried a bouquet of American Beauty roses. She was attended by her sister, Miss Mary Small, as bridesmaid. Her gown was of embroidered net over satin, with which she wore a shoulder veil falling from a calot of pale blue and pink flowers. She carried a bouquet of mixed roses.

The best man was Ronald Tibbetts, brother of the groom. The ushers were Freeland Tibbetts and Wallace Small. Miss Hilda Brittain presided at the organ.

During the signing of the register, Douglas Flemming sang "O Perfect Love."

A reception was held at the home of the bride's sister, Mrs. George Reid.

The table was centred with a three tier wedding cake flanked by vases of spring flowers. Mrs. George Reid and Mrs. Bill Laidlaw poured tea. A toast to the bride was proposed and the groom happily responded.

Mr. and Mrs. Tibbetts left on a wedding trip to points in New Brunswick and Nova Scotia. For travelling the bride chose a light gray suit with red and black accessories.

On their return they will reside in Saint John.

Have You Bought a Bond Yet?

Weymouth Motors Ltd.
Weymouth Phone 645

● They're longer-wearing . . . cooler running . . . extra safe. They're Dominion Royals—with Safety Bonded Cord, Ventilated Tread, and Safety Tread Blocks. See us today.

DOMINION ROYAL TIRES

702

Place Your Orders NOW for
Welsh or American
ANTHRACITE

A Car of Briquets will arrive this week

"Be Wise and get your Next Winter's Fuel in Early"

Digby Fuel & Supply Ltd.

DIGBY Phone 307 N. S.

LOBSTER BOATS WANTED

With or without engines

Must be priced under $700.

Write: John Meshna
580 Lynn St., Malden 48
Mass., U. S.

34:8ip

NU-TRET-O

AND

WHE-TRET-O

The Cream of Breakfast Cereals

SUN-RAY FOOD PRODUCTS, Ltd.
Milford Station,
N. S.

Extra IN FOOD VALUE and DELIGHTFUL FLAVOR!

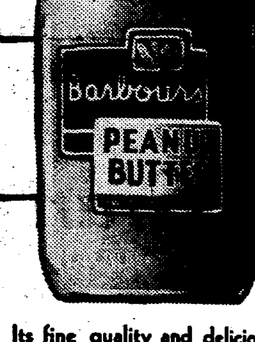

Its fine quality and delicious flavour have made Barbour's Peanut Butter everybody's favorite. Always ask for Barbour's.

A Barbour PRODUCT

IN THE MATTER OF THE EXPROPRIATION ACT

AND

IN THE MATTER OF THE EXPROPRIATION OF THE LAND HEREIN DESCRIBED AND SITUATE IN THE REGISTRATION DISTRICT OF THE COUNTY OF DIGBY.

To the owner or owners of the land herein described and all others whom it may concern:

Notice is hereby given that under the provisions of the Expropriation Act there was on the 19th day of May, A.D., 1948, deposited and registered in the office of the Registrar of Deeds for the Registration District of the County of Digby a plan and description of certain land situate in the said Registration District, signed by G. L. Crichton, Provincial Land Surveyor, the said description of the said land being as follows:

"All that certain lot, piece or parcel of land situate, lying and being at Digby, in the County of Digby and Province of Nova Scotia, more particularly bounded and described as follows:

"Beginning at an iron bar set in the ground, being the point of intersection of the boundary between the lands of Mrs. Helen Eldridge and the Common, so-called, with the easterly boundary of Montague Street, as shown on the attached plan made by Chester Kean, Provincial Land Surveyor, and dated January 23rd., 1948; thence N. 8°55'E. a distance of 100 feet to an iron bar set in the ground; thence S.81°10'E. a distance of 76.3 feet to an iron bar set in the timber abutment on the shore line of Annapolis Basin; thence southeasterly along the shore line of Annapolis Basin; thence southwesterly, continuing along said shore line, a distance of 7.5 feet, to an iron bar set in the ground at the junction of the aforesaid boundary between the lands of Mrs. Helen Eldridge and the Common with the said shore line; thence N. 81°10'W. a distance of 102.3 feet, to the point of beginning, as shown outlined in red on the attached plan, and containing in all 0.21 acre, a little more or less."

That the said land has been taken and expropriated under the provisions of the said Act as aforesaid, namely for a public purpose.

That every person having any claim to compensation must file the same in the office of the Minister of Highways on or before the 19th day of November, A.D. 1948.

Dated at the City of Halifax this 21st day of June, A.D. 1948.

Merrill D. Rawding,
Minister of Highways and Public Works,
Nova Scotia.

42:3ic

The Bear River Courier

EDITED BY THE WOMEN'S INSTITUTE, BEAR RIVER "FOR HOME AND COUNTRY"

Local and Personal

Miss Pearl Campbell of Annapolis is now at her apartments.

Mrs. L. Sanford returned from Maitland Bridge on Sunday.

Baptist Circle met on Tuesday evening with Mrs. Harding Benson.

Miss Madeline Brittain, Freeport, is visiting her aunt, Mrs. Jack Milner.

Philathea Class will meet on Thursday evening with Mrs. Vernon McCormick.

Hugh Berry, Principal at Oakdene, is attending the Normal School at Halifax.

Ralph N. Harris is spending a week at Wild Garden Cabins with Leslie Rice.

Miss Hazel Buckler is spending her vacation with her parents, Mr. and Mrs. Roscoe Buckler.

Walter Payson and friend of Malden, Mass., are spending two weeks at the former's summer home.

Misses Eva and Alice Clarke and Carolyn of Boston are at their summer house for their vacation.

Miss Elinor Morine of the staff of Oakdene School is attending the Summer School for teachers at Halifax.

Mr. and Mrs. Alex Stewart and daughter, Joan of Halifax, are with Mrs. L. M. Stewart for the summer.

Mr. McKibbons of Toronto is spending his vacation with his wife at the home of her mother, Mrs. Rhoda Gehue.

S. W. Sabine left on a trip to Parrsboro and Sussex for ten days. He was accompanied by his daughter, Rosamond.

Friends in Bear River will learn with regret of the death of Harry Ryerson at Boston. He was born and raised in Bear River.

Mr. and Mrs. Charles Green and Mrs. Loring Kerr and son spent Sunday guests of Mr. and Mrs. Frank Wightman, Smith's Cove.

Mrs. Lydia Hatch and a party of friends from Boston arrived on Saturday and are at the home of the late Mrs. George Croscup.

Mrs. Harold Trask and Wayne spent the week end at Round Hill, guests of Mr. and Mrs. Harold Messenger and Miss Barbara Trask.

Mr. and Mrs. Roscoe Campbell and family of Waterville, and Mrs. Park Kempton and son, Malcolm, of Maitland Bridge were Sunday guests of Miss Pearl Campbell.

C. Clarke Fraser, D.Sc., arrived in town last Friday to visit his aunt, Mrs. J. H. Cunningham. He was en route from Montreal where he is studying medicine at McGill, to Wolfville where he will spend the next six weeks.

Mr. and Mrs. C. B. LeGrow and small son, Peter, left last Sunday for New Glasgow where Mrs. LeGrow will visit relatives while Mr. LeGrow attends the Home and School Conference at Antigonish. They expect to be away a week.

Rev. Mr. Peacock of Cowansville, P.Q., who was guest at St. Clements Rectory over the week end, conducted the morning service in St. John's Anglican Church. Mr. Peacock will be a lecturer this week at the summer school for Clergy at Windsor.

Delegates to the Home and School Convention at Antigonish were Mrs. Della Alcorn from Bear River Cross Road; Mrs. S. W. Sabine from Bear River Home and School; Mrs. Earl Banks, President of Digby County Council Home and School Association. They left on Monday and return Friday.

Miss Betty Smith left Thursday for Truro.

Miss Jeannette Conrad of Halifax is visiting Joan Stewart.

Mrs. Gertrude Spears was a guest of Mrs. O. Rice the past week.

H. C. Rozee of Halifax spent the week end a guest of Mr. and Mrs. A. V. Banks.

Wm. MacGregor of Halifax spent Sunday with his children, Harold and Carol Ann MacGregor.

Misses Rosalind and Dolly Rice, Vincent Rice and Burton Green spent some time with Leslie Rice at Wild Garden Cabins.

Mr. and Mrs. Joseph Boudreau and son, Philip, of Connecticut, are visiting Mr. Boudreau's grandmother, Mrs. Joseph Weir.

Mr. and Mrs. Leonard, Lawrencetown, who were guests of Mr. and Mrs. J. L. Warren for a few days returned home on Sunday.

St. John's Parish Garden Party was held on Wednesday at the residence of Cmdr. and Mrs. Thomas Hood, accounts of which will appear.

Mr. and Mrs. William Hudson and Mrs. Scott Morine and two children of Grand Bay, N. B., are visiting Mrs. Hudson's daughter, Mrs. John Harris.

Bear River friends will be interested to know that Miss Kit Jefferson, R.N., formerly of Bear River, and recently on the staff of the Royal Victoria Hospital, Montreal, has arrived in Sandy Cove with her sister, Elizabeth, and will be the staff nurse at Camp Arcadie for July and August.

MARRIAGE

Balfour - Wright

A quiet but very pretty wedding took place on June 16 at 2 p.m. at McDonald's Corners Manse, when Rev. T. W. Brett united in marriage Miss Belva Kathleen Wright, daughter of Mr. and Mrs. Gardiner E. Wright of Princedale, Annapolis County, to Lawrence Lockhart Balfour, son of Mr. and Mrs. Wm. Balfour of Elphin, Ontario.

The bride looked lovely gowned in a powder blue "delight" costume and white accessories, with a corsage of American Beauty rosebuds and lily of the valley. She was attended by Miss Blanche Honeybourne of Perth who chose a dove gray costume with navy accessories and wore a corsage of Johanna Hill rosebuds.

The groom was assisted by his nephew, Allan Balfour, of Elphin.

Following the ceremony a reception was held at the home of the groom's parents where a buffet luncheon was served to sixty guests.

The happy young couple left amid showers of rice and confetti and good wishes for a short honeymoon to the Thousand Islands.

For travelling the bride wore a gray suit with matching accessories.

Miss Kathleen Romans, Dartmouth, is the guest of her aunt, Mrs. Walter M. Romans. She motored from Halifax last Thursday with Mrs. A. L. King and Miss M. E. King, who returned the same day.

Golden Wedding Anniversary

Mr. and Mrs. Clarence Morgan were at home to a large number of guests on Tuesday evening, June 29, in honor of their Golden Wedding Anniversary. Their three children, Mrs. Wm. Hudson of Grand Bay, N. B., Mrs Ronald Killam of Yarmouth and Mrs. Dwight Morgan of Lansdowne were home for the anniversary.

The bride and groom were presented with a purse of money from their friends and neighbours and a beautiful bouquet of gold colored chrysanthemums was presented to the bride of fifty years. Other gifts included a purse of fifty dollars, cheques, an all wool reversible blanket, electric clock and china.

The dining room table was most attractive with its yellow streamers from the centre of the ceiling and centred with a two tiered wedding cake, a gift of the daughters. The cake was cut in the traditional manner by the couple. Refreshments were served by the three granddaughters, Mrs. John Harris, Bear River; Mrs. Scott Morine, Grand Bay, N. B., and Miss Ruth Killam, Yarmouth, assisted by Misses Nancy Allin of San Antonio, Texas and Alice Alcorn of Bear River.

Mr. and Mrs. David Welch of Barton, and Mr. and Mrs. Harry Purdy of Bear River, who were guests, had also celebrated their golden wedding aniversaries.

The out-of-town guests were Mr. and Mrs. Carmen Collins, Mrs. Beatrice Collins, Aylesford; Miss Catherine Stewart, Yarmouth, Wm. Morgan, Carleton, Yarmouth County; Mr. and Mrs. Wilfred Miller, Lansdowne; Mr. Dwight Morgan, Lansdowne and Mrs. (Dr.) Willis Allin of San Antonio, Texas. Also present were two of the great grandchildren, Patricia Morine and Robert Harris.

It is not the incense, or the offering which is acceptable to God, but the purity and devotion of the worshiper. —Seneca

NOTICE

"As required by the Income War Tax Act, this will advise our shareholder-customers, (including members only), as referred to in the said Act, as amended, that in accordance with the terms and conditions, and within the times and limitations contained in the said Act, as amended, it is our intention to pay a dividend in proportion to the 1948 patronage out of the revenues of the 1948 taxation year, or out of such other funds as may be permitted by the said Act, and we hereby hold out the prospect of the payment of a patronage dividend to you accordingly."

Clare Produce Co-operative Co., Ltd.
per J. P. DOUCET, Sec'y.

The Quality Tea

"SALADA"

ORANGE PEKOE

WANTED

Scrap Iron Metals

Highest Prices Paid.
See Us Before Selling.

SLOVITT'S, *Digby*

Second House from Town Hall, First Avenue, and Lower Water St., DIGBY,—Phone 254

MacDonald Motors Ltd.
DIGBY, N. S.

728

NOTICE

Will any person interested in purchasing the property now used as the Advent Christian Church Parsonage please mail their offer to the Church Clerk, Mrs. C. P. Henderson, Bear River, N. S., before July 14. Highest or any offer not necessarily accepted.

Reason for selling, we have been offered another property at a reduced price, if used as a Parsonage.

MEMORIALS

MONUMENTS, MARKERS and LETTERING

Otis A. Rice

BEAR RIVER, N. S.

Telephone Bear River 39-13
42:3 mon

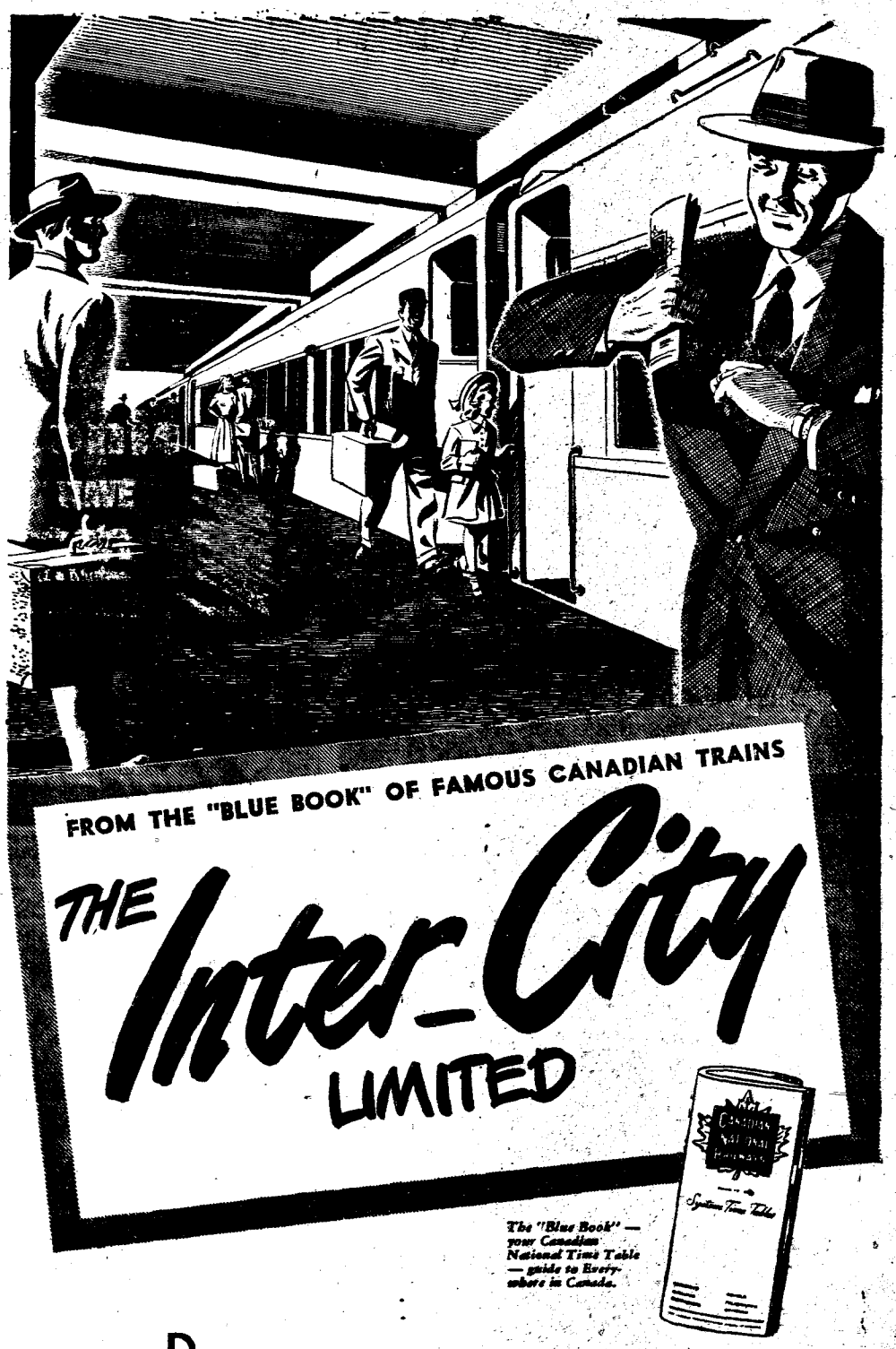

Day in, day out, for more than twenty years, The Inter-City Limited has been providing regular, dependable service on its 'through' main line route . . . between the great industrial cities of Montreal, Toronto*, Hamilton, London, Windsor, Detroit, Chicago. Over the years, the flow of travel between these busy and important centres . . . travel for business . . . vacation and pleasure travel . . . has moved in growing volume on this popular International train. It's the pleasant way to 'go places', because a wide range of sleeping accommodations, comfortable modern coaches, lounge cars and dining car service provide all the facilities to make your journey enjoyable. And it's the smooth, fast way to go . . . a perfect roadbed . . . easy curves, long "straight-aways" . . . double track all the way between Montreal and Chicago. Next time travel on the famous Inter-City Limited. You'll ride well, sleep well, arrive refreshed.

* Pool service Montreal — Toronto on

COURTESY AND SERVICE
Whether at home — or "going places" — in all your contacts with Canadian National, you will experience courtesy and service.

CANADIAN NATIONAL

RAILWAYS • AIRLINES • STEAMSHIPS • HOTELS • EXPRESS • TELEGRAPHS

Local and Personal

(More on Page 4)

Mrs. Charles Tatton of Beaver Harbor, N. B., was a week end gguest of Mrs. Orbin Everett at Victoria Beach.

Mrs. Edna Potter of Saint John spent the week end with her parents, Mr. and Mrs. Samuel L. McGrath and other relatives.

Miss Ann Butchard and Mrs. Mae Barrett of Montreal are guests at the Williams cottage at Lake Katy.

The Ladies' Hospital Aid will meet with Mrs. H. E. Kirkpatrick on Monday afternoon, June 14.

Mrs. W. H. Farnham has as guests Mr. and Mrs.. J. H. Morris of South America and Texas, and Mr. and Mrs. Roy Cox, Mrs. Harold Cox and Miss Mae Davis of New Haven, Conn.

Wm. B. Holdsworth, who for the past twelve years has been one of the official staff at the Hotel Vancouver, Vancouver, B. C., returned to his old home in Digby on Saturday last. He was accompanied by his brother, Wesley Holdsworth, from Saint John.

Mrs. George Muise returned home last week after spending a week in East Lynn, Mass., visiting her sister, Mrs. Amy Hutchins and Mr. Hutchins.

Miss Edith Lynch arrived on Saturday from New York to spend the summer with her mother, Mrs. T. E. G. Lynch. Mrs. E. C. Plow, with baby and nurse, is also spending a month with Mrs. Lynch at "The Hill."

Mr. and Mrs. Zarotschenzeff and children, Mike and Elly, of New York, arrived Tuesday and are staying with Mr. and Mrs. Danziger. They were accompanied by Miss R. Ashfield of New York, a writer, who is preparing a series of articles on Nova Scotia.

New Pastor Inducted

Rev. Ralph Knock, the new pastor of the Weymouth-Digby Neck Circuit of the United Church of Canada, was inducted into the pastorate at Sandy Cove last Friday evening—the first time in many years that there has been an induction service in that church. Rev. T. W. Hodgson of Digby presided, and conducted the induction service. Rev. Leonard Gesnor of Bear River delivered the charge to the pastor and people. Mr. Knock pronounced the benediction. At the close of the service a social hour was held at the residence of Mr. and Mrs. Blair Dakin.

Evelyn Wright was a week end visitor in Bridgetown.

Mrs. Elmer Bates of Freeport spent the week end with Zella Thurber.

J. M. Wallis returned to the Sanitorium, at Kentville, after spending a week at his home in Digby.

Frank Moore, Calgary, visited with his cousin, Wilmot Christie, and Mrs. Christie last week en route home from St. Stephen, N. B.

Alfred Bailey of Acaciaville was appointed a trustee of the New Conway School to succeed Bradford Barton at the recent school meeting.

OBITUARY

James Douglas Syda

There passed away at his home on Birch Street on Saturday evening, July 3, James Douglas Syda, aged 58, after a short illness. Mr. Syda was a son of the late Mr. and Mrs. John Syda of Digby and for twenty years was branch manager of the Irving Oil Company here. He is surrvived by his widow, the former Lucy Ellis of Victoria Beach, and by five sisters, Edith (Mrs. Johnson of Bellerica, Massachusetts; Grace (Mrs. Fitzrandolph), Round Hill; Daisy (Mrs. William Cleversy), Mass.; Ethel (Mrs. Turner), Mass.; and Dorothy (Mrs. McIntyre), Massachusetts. Four brothers also survive, Gerald, Digby; Keith and Kenneth, Summerville; and Harold of Lynn, Mass. Mr Syda is also survived by a half brother, Haylett Syda, of Digby.

Funeral services were held yesterday afternoon from Grace United Church with Rev. Dr. T. W. Hodgson officiating. Members of St. George Lodge, of which the deceased was a member, attended in a group. Pall bearers were staff members of the Irving Oil Company. Floral tributes were many and beautiful.

Mrs. Grace Cann of Yarmouth spent the holiday in Digby en route from Toronto to her home.

STOP ! !

Pay Cash —

• Carry and Save

WEEKEND SPECIALS

Gran. Sugar, 5 lbs. 47c
Tea, any brand, Black, 47c ½ lb.
Marvin's Cream Sodas, 20 oz. 35c
Sweet Mix Pickles 32c

For your early morning Breakfast, Noonday Lunch or Evening Snack, visit our SNACK BAR, where you may also enjoy our delicious

Ice Cream Sundaes, Banana Splits, Hot or Cold Sandwiches, and Home Cooked Pies and Cakes.

ROY'S

MODERN GROCETERIA and SNACK BAR

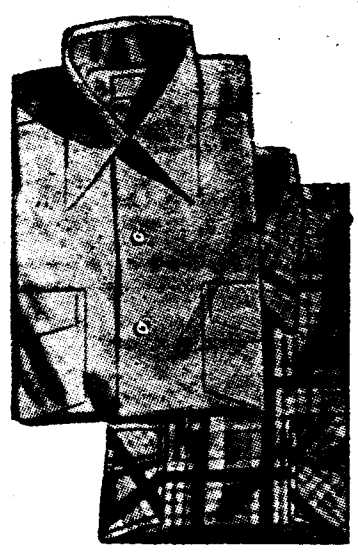

PRINCE'S

"Digby's Smartest Clothing Store"

Have just received a shipment of

Men's Dress Shirts

In both Prints and Weaves, in Plain and Striped Patterns.

Attention Men

For Casual Summer Wear, choose a

Gabardine Slack Suit

from

PRINCE'S

DIGBY'S SMARTEST CLOTHING STORE
DRY CLEANING SERVICE
YOUR GOODWILL MERCHANT

SAVINGS out of this World

SATURDAY ONLY, MAPLE LEAF WEINERS, 33c lb.

Week-end Specials

VAN CAMP'S SPAGHETTI, 20 oz.	2 for 25c
YORK BRAND CHOICE QUALITY PEAS	17c tin
CANNED PEACHES, 20 oz.	23c tin
DICED BEETS, 20 oz.	9c tin
CLARK'S BAKED BEANS, 15 oz.	14c tin
EVAPORATED APPLES	23c lb.
MARSHMALLOW CHOC. COATED COOKIES	33c lb.
ROBIN HOOD FLOUR, 98's	$4.90

WETHY'S JAMS, 9 oz. Tumblers
Pineapple-Apricot Jam
Cherry Jam
Orange Marmalade
Raspberry Jam
Strawberry Jam

25c each

FRESH CARROTS, CABBAGE, TOMATOES, CELERY
CUCUMBERS, LETTUCE
STRAWBERRIES FRESH DAILY
CHOICE MEATS and FISH

South End Grocery

Turnbull and Baxter
"We Deliver"

Phone 18 DIGBY, N. S.

Gift Food Parcels

For The

British Isles

YOU CAN MAKE YOUR ENGLISH FRIENDS SUPREMELY HAPPY WITH OUR NEW SERVICE.

By special permission of the British Ministry of Foods, J. Lyons and Co., Ltd., London, England, now offer, THROUGH PYNE'S MARKET, DIGBY, N. S., Food Gift Packages containing rationed foods for prompt delivery to individuals throughout the British Isles. These Parcels are shipped right from the Lyons Plant in London, and no ration points are required from the recipients.

You may order any of the Eight Lyons Food Parcels from Pyne's Market with assurance of Finest Quality and Fastest Delivery.

Your order is Airmailed to London and delivered immediately.

PRICES OF ALL PARCELS
RANGE FROM $2.00 — $9.00

All Charges Included

SPECIAL 10% DISCOUNT TO SERVICE CLUBS

PYNE'S MARKET

DIGBY Phone 218 N. S.

Dependable Always!
KING COLE TEA

Now Is The Time To Check Milk Cooler

It's time to get milk coolers ready for summer.

Cooling tanks should be cleaned up, cracks in the tanks or in the insulation box repaired and water pipe couplings checked to eliminate the chance "of getting caught some hot Sunday with a lot of milk on hand and no way of cooling it."

Circulate Around the Cans

In repairing the tank, inlet and outlet pipes should be arranged so that plenty of cold, clean water can circulate through the tank and around the milk and cream cans.

To prevent the rapid growth of bacteria, milk must be cooled immediately to at least 60 degrees Fahrenheit and preferably lower. The simplest cooling method is to have a flow of cold water through the tank. This provides the "clean, quick and cold" handling needed to produce high quality milk and cream. Cooling cans of milk by air circulation is not satisfactory because the temperature of the milk drops too slowly, even when the air temperatures are below freezing.

Do Not Use Cellar

Cellars and caves are not good either. They, like air, do not cool the milk fast enough. Moulds and yeast gain entrance and the temperature is such that it promotes their growth.

The cooling tank should be located in a milk house. If that is impossible, is should be put in a spot protected from sun, dust and livestock. A shaded grassy area is second choice.

Use Barrel or Tank Cooler

A satisfactory barrel or tank cooler is easy to make, and the slight amount of time and expense required is negligible. Tight fitting covers are essential to prevent dirt from blowing into milk and cream.

With the present need for high quality milk, the small producer can't afford to do without a good cooling tank.

North Range

Mrs. J. Vian Andrews was agreeably surprised on June 26 when members of the Home and School Association and friends gathered at her home for a surprise party in honor of her birthday.

Mr. and Mrs. James H. Bragg, and Mr. and Mrs. Harry Bragg and family have returned to their respective homes in Natick and Cochituate, Mass., after spending a few days with their parents, Mr. and Mrs. Edward Bragg. Mr. Bragg is seriously ill.

Mr. Gerald Marshall, formerly of South Range, has purchased the Bruce Haight estate and has taken up residence there with his family.

Mr. and Mrs. T. Nichols are spending their vacation at Mrs. Nichols' old home. Mrs. Nichols was the former Mrs. Ella Haight.

Mr. and Mrs. Milton Bragg spent the holiday at the home of Mr. and Mrs. Tom Larramore, Clementsvale. They were accompanied by Mrs. Arthur Lambertson of Barton.

Mr. and Mrs. John Branscombe were guests on Sunday of Mr. and Mrs. Wm. Wamboldt.

Miss V. Brown has returned to Springfield, Mass. after spending her vacation with relatives here.

Ronald Blanchard, who is stationed at Clinton, Ontario, with the R.C.A.F., is spending his three weeks' leave at his home here.

Hampton

Miss Dolly Reed arrived recently from Waltham, Mass. to spend the summer months at her home here.

Mr. and Mrs. F. G. Connors were passengers to Digby on Sunday. Mr. Connors proceeded to Karsdale where he is visiting his brother, B. Connors. Mrs. Connors is a guest of her brother, Roy Mallett and Mrs. Mallett at their home here.

Mr. Malletts' granddaughter, Ann Thorne, Karsdale, is visiting them during the summer holidays.

Miss Jean Warner has returned home from Annapolis where she attended the A. R. Academy last year. Jean was an Accredited student with high class stand-

OBITUARY

Willie H. Robichaud

Meteghan was saddened on Thursday, June 24, by the death of a good and respected citizen, Willie H. Robichaud, who died after a long and suffering illness of seven months, aged 57.

He leaves in deep sorrow his sick wife, formerly Elise Melanson; his aged father of 88, Hilarion P. Robichaud at the old homestead, with whom he was residing; also two brothers, Joseph at Meteghan and John of West Haven, Conn; six sisters, Hattie (Mrs. Bernard Doucett), Haverhill, Mass.; Sadie (Mrs. Edward Doucet), Lynn, Mass.; Marguerite (Mrs. Wallace Thimot), Saulnierville; Mary Ann (Mrs. Augustin Thibodeau), of East Boston, Mass.; Pauline (Mrs. Henry Surette), Dedham Mass.; and Gertrude (Mrs. Joseph Amirault), Saulnierville.

All the family gathered at the old homestead for the funeral which took place at the Stella Maris Church on Sunday afternoon at 3 o'clock, conducted by the pastor, Rt. Rev. Msgr. J. E. Bourneuf, D.P., F.V., with a large congregation. Mrs. Joseph S. LeBlanc was the organist. Arthur Robichaud directed the choir. E. P. Deveau and son, Victor Deveau, Em., had charge of the burial. Andrew Aymar, Camille Deveau, Frederick Melanson, Emile Robichaud, Joseph L. Robichaud and Vincent Theriault were pallbearers.

Requiem High Mass was celebrated Monday morning at 8:30 by Rev. Father Frederic LeBlanc, C.J.M., of Chandlers, P. Q., a native of Meteghan Village.

The deceased's mother died four months ago, aged 86 years.

Capt. James C. Teed

It is with deep regret that many friends will learn of the death at Digby General Hospital on Tuesday, June 29, of Capt. James C. Teed, at the age of 67 years. He was born in Culloden, a son of the late Mr. and Mrs. Charles Teed. He was a man of great courage and followed the sea practically all of his life, and was a devoted husband and father.

He leaves to mourn his wife, the former Adeline Ross, daughter of the late Mr. and Mrs. Alexander Ross of Culloden; two daughters, Beatrice (Mrs. Ralph D. Sibley), and Dorothy (Mrs. H. Gordon Marshall), both of Digby. A son, Gordon, predeceased him. Also surviving are three brothers, John of Grand Manan, George of Yarmouth and Delbert of Back Bay and one sister, Mrs. George B. Bayne of Culloden, who tenderly cared for him during his illness; also three grandchildren and several nieces and nephews.

Funeral services were held at St. Patrick's Church, on Friday morning, July 2.

Enterain English Friends

Mrs. William Johnstone of Waldec entertained her niece, Miss Gladys May Horne, of Harrow, England, and two friends, also of England, who were en route from Virginia, U.S.A., to Halifax to take up their positions on the S.S Aquitania which sailed on June 25.

Miss Horne is Chief Stewardess and has been sailing on boats carrying displaced persons from Europe to Buenos Aires, and finds her position a very interesting one. She is the only daughter of Lieutenant and Mrs. L. Horne, of Harrow, England, the latter being a sister of Mrs. Wm. Johnstone.

It had been twenty-five years since Mrs. Johnston had met her niece on a visit to England.

Miss Horne was very much interested in the beauty of Nova Scotia and after travelling for four days by train from Virginia to Nova Scotia, declared the scenery of this province excelled all she had passed through.

She was pleased to find her aunt and relatives enjoy life in this country, not having had any experiences and hardships of their war-torn homeland. Miss Horne thinks we Canadians should be very thankful for our food, clothing, health and beautiful country.

Crane Is Winner In Feature Bout

Berny Crane, Halifax, Dominion Olympic runner up, scored a knockout victory over Bobby Jorselyn of Ipswich, Mass., in a final five round bout of the boxing card presented last night as a feature of the Dominion Day celebration here.

The Crane-Jorselyn bout was a rather one sided affair from the second to the fourth when Jorselyn, 162 pounds, bowed to Nova Scotia's leading welterweight, Crane, at 152 pounds. Jorseyn suffered a severe cut on the forehead early in the fight when Crane, a heavy hitter, landed a hard right hook. Crane followed up his attack and shortly after Jorselyn had hit the canvass three times in the fourth round his handlers threw in the towel, signalling defeat.

In the semi-final bout smiling Digbyite, Ronnie Cowan at 115 pounds, K.O.'d Yarmouth's Kid Roy in the third round of a five round bout. Cowan forced the fight right from the start with Roy on the defensive. In the third Cowan put Roy on the canvass with a left hook for a count of five. On arising Roy was rushed by Cowan who delivered the final punch knocking Roy completely out in the neutral corner.

In the third bout of the evening, Rit Daley, 142 pounds, a strapping Digby fighter, proved too strong and experienced for Yarmouth's Luke Eskinns, 135 pounds. It was a close struggle, but Daley's right hand smashes took their toll in his colored opponent and the nod went to Daley after three stirring rounds.

Digby's heavy hitting 140 lb. Art Robar outpointed and outpunched Gordon Francis, who was the heavier in a fast three rounder. Robar was unable to land a knockout punch on his opponent who tied Robar up at every opportunity and was completely fatigued when the bell at the end of the third signalled the end of the scrap.

Buddy Barr, weighing 140 pounds, was beaten by a heavier opponent, Arne Francis. A series of hard right hand smashes proved the downfall of Barr who hit the canvass twice in this three round fight.

The opening bout was between Digby's Young Cromwell, who weighed in at 102 and Russell Dorey of Kingston at 100 pounds. This bout proved a slug fest between these paperweights that had the crowd standing. It was a close bout with Dorey getting the decision. Russell Dorey's bigger brother, Douglas, won a close decision over Tim Thebeau of Digby. Both boys weighed in at 110 pounds.

Referee for several of the bouts was Tiger Warrington, claimant to the world's heavyweight crown a decade ago. He was ably assisted by Freddie Cookson, a former Golden Gloves Champion.

Judges were Ed Morrissey and Johnny Outhouse, and Ben Prince was timekeeper. Announcer for the fights was Ernie Tufts.

Assist the Memorial Fund

25 p.c. Discount
on
SHORTIE COATS, LONG COATS, DRESSES, BLOUSES, LINGERIE
Also a few SUITS
Mrs. Dan McIntosh
1st Ave. DIGBY

EVERYBODY'S BUSINESS
by Don Graham

In our daily lives all of us must mingle and perhaps work with people whom we do not like. And this presents a problem which everyone should recognize and attempt to solve.

Obviously we cannot "hate these people off the earth". We must somehow adjust ourselves to associating with them.

"It takes all kinds to make a world." And, after all, there are bound to be some people who do not like *us*. So we should try to develop a spirit of tolerance.

More important, we should try to *conceal our dislikes*. For when we show our feelings, it merely makes matters worse.

On the other hand, if you make even a *little* effort to be friendly and courteous towards those who "rub you the wrong way", it will make your relationships with them more pleasant. And eventually it may even lead to genuine friendships.

. . .

For another aid to happier, more successful living, try to cultivate peace of mind in every possible way — especially financially. Life insurance offers the most dependable and effective way to achieve this for yourself and your family.

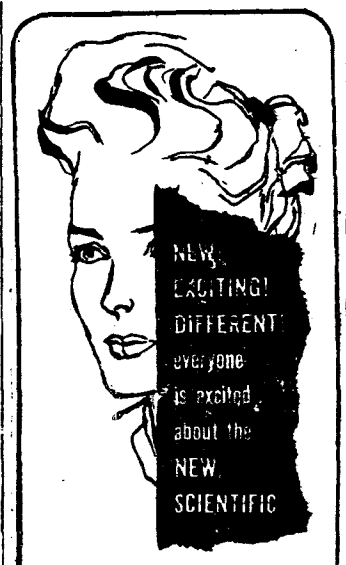

Helene Curtis
supersonic
PERMANENT WAVE
call for an appointment today!
REDUCED PRICES
on
MACHINELESS or MACHINE PERMANENT WAVE
$3.50 up.
Fidele's
BEAUTY SHOPPES
Digby, Phone 281
Belliveau's Cove, Phone 22-01

"QUICK AS A FLASH" CAR SHINE
Drive in today and let us give your car a real cleaning both inside and outside. Make this station your headquarters for gas, oil and every service need.
We Stock Goodyear Super Cushion Tires
LIFEGUARD TUBES
TIRE PUMPS
Car and Truck JACKS
WHEEL WRENCHES
TOURISTS! Use Your CREDIT CARDS at our STATIONS
SUPER SERVICE STATIONS LTD.
WILLIAM WHITMAN, Mgr.

GIRLS, Experienced in Handling Fish
To pack Pickled Herring in glass jars. Steady work all year round. Good pay. Must be lively. Good working conditions. State full details by mail: Age, Experience, Etc. If qualified, fare will be returned. — Apply Mr. J. Golden, Golden Packing Company, Toronto, Ontario.

WANTED
BEER BOTTLES
We pay highest cash prices. We will call for your bottles anywhere in Digby and Annapolis Counties.
See us before selling.
E. C. WEBBER
Digby, N. S. Phone 15—or write

ATTENTION LADIES ! !
We have just received
18 Ladies' Blue Airforce Coats
Sizes 36 and 38 only.
Price — $8.95
SAM'S CLOTHING STORE
Water St. DIGBY, N. S.

The Treasure Chest
Presents
Royal Stewart and Dress Stewart Housecoats
Fine, All Wool Housecoats styled by "Bonnington."
Lovely Two Piece Wool Dresses
beautifully designed in Plaids and Plain Designs.
Styled by "Douglas."
Harris Tweed Coats
Special — 33 1/3 % Off on Crepe and Silk Jersey Dresses, also Skirts and Spring Coats
The Treasure Chest
M. F. DOGGETT
Comeau Block DIGBY

YOU'LL BE PROUD
Of the smart appearance of your car or truck when you let us give it a beauty treatment. Our
EXPERT FENDER and BODY WORK
banishes dents completely, removes scratches and rust, means better appearance now and higher car resale value in the future. Drive in for an estimate today.
Weymouth Motors Ltd
Pontiac and Buick Cars; G. M. C. Trucks
Sales and Service
Used Cars always in Stock
Complete Chev. Engines In Stock.
THERE IS NO BETTER PLACE FOR SERVICE
GAS, OIL and GREASE
Phone 645
WEYMOUTH NOVA SCOTIA

DIGBY RINK

ANNUAL
DIGBY HOSPITAL FAIR

Wednesday August 18

Supervisor

K. Mackenzie, Manager of the main Halifax branch of the Royal Bank of Canada, who has been appointed Supervisor of all branches of the bank in Nova Scotia and Prince Edward Island. Mr. Mackenzie is a Nova Scotian by birth and has served the bank at a number of points in the Maritime Provinces, in the Supervisor's Department, Halifax, and at Head Office in Montreal.

OBITUARY

S. P. Fream

Friends were shocked on Monday morning, June 28, to learn of the sudden death of Sydney Philip Fream. He had suffered a heart attack a few days before, but was much improved. He was found where he had fallen in the yard of his home. Mr. Fream would have been eighty years of age on his birthday. He was born in Gloucester, Eng., and migrated to Western Canada in 1888 where he was engaged in the real estate and insurance business. In 1893 he was appointed Notary Public and Justice of the Peace for the North West Territory, an office which he still held in Nova Scotia at the time of his death. In 1911 he moved to Digby County, N. S., with his family, where he has since resided. He received his Master Mason Degree in Innesfail Lodge No. 58 in 1896 in Innisfail, Alberta, and later was the father of the Red Deer, Alberta, Lodge.

The funeral service was held on July 2 in Barton, conducted by the Rev. J. E. DeWolfe in St. Mary's Episcopal Church, assisted by St. Thomas' Church choir of Weymouth. Services at the grave were conducted by the Worshipful Master and members of King Solomon Lodge, A.F. & A.M., his brother Masons acting as pallbearers. The deceased leaves, beside his widow, eight children: Mrs. Daisy Seeley, William (Jack) Fream, Mrs. Evelyn Carlson and Mrs. Patricia Landrigan, all of New Jersey; Ralph Fream and Rex Fream of Los Angeles, Calif.; Mrs. Evangeline Steele of New Orleans and Mrs. Kathleen Falco, who is now in Germany. There are ten grandchildren and a brother and sister, Edward J. Fream of Edmonton and Mrs. Robert White of Brooks, Alberta.

(Alberta papers please copy)

New Tusket

Lloyd Baines of Wolfville spent the week end with his wife and son at the home of Mr. and Mrs. Harvey Mullen.

Elmer Sabean of Waltham is visiting his sister, Mrs. Stephen Mullen and Mr. Mullen

Master Bobby Landers, who has been visiting his grandmother, Mrs. Harold Sabine, has returned to his home in Sandford.

Miss Anna Prime, who has spent a month with her parents, Mr. and Mrs. Guy Prime, has returned to Truro.

Mr. and Mrs. Roy Lundgren of North Easton, Mass., spent a few days recently with the latter's mother, Mrs. Margaret Gaudet. Frank Gaudet of Waltham, Mass., is spending a week with his mother, also.

Mrs. Austin Thibeault and son, Wayne, and friend of Kentville spent a few days with her parents, Mr. and Mrs. Clifford Gaudet. They returned to Kentville Sunday night, leaving Wayne for a longer visit with his grandparents.

Mrs. Edward Goudey and family are visiting her parents, Mr. and Mrs. Stewart Prime at Deerfield for a week or more.

Stanley Spavold has returned from Truro where he attended Normal College.

Miss Betty Thibeault of Weymouth is visiting relatives here at time of writing.

Mr. and Mrs. Dwight Sabean and son, Lawrence, of Yarmouth were visitors at the home of Mr. and Mrs. C. F. Sabean on Sunday.

Messrs. Jesse Goudey and Roy Prime of Deerfield visited friends here on Sunday.

Mr. and Mrs. Ephraim Gaudet and family of Saulnierville spent Sunday at the home of his mother, Mrs. Margaret Gaudett.

Messrs. Leland and Edsel Mullen, who have been in New Brunswick and Ontario, have returned home. They were accompanied from Saint John by their sister, Mrs. Don Connors, who spent a month with her parents, Mr. and Mrs. Herbert Mullen.

Miss Marjorie Gaudett is visiting at the home of Mr. and Mrs. Clarence Mullen of Brighton.

Mr. and Mrs. Matheson of P. E.I. visited her mother, Mrs. Thomas Smith, recently.

Sorry to report Cecil Smith not feeling well lately. He will go to the Sanitarium at Shelburne in the near future.

Mr. and Mrs. Alden Prime have moved into their new home recently purchased from Charles Greene.

Barton

Mr. and Mrs. Adolph Spechts are visiting their daughter, Miss Margaret Spechts in Halifax.

Members of the Digby County Council of Home and School Associations, who plan to attend the convention at Antigonish July 6 to 9, are: Mrs. Earl Banks, president, Bear River; Mrs. Della Alcorn, Bear River; Mrs. Ernest Powell, Freeport; Mrs. A. J. Peters, Centreville.

Miss Hattie M. Perry, who has been ill, is now improving.

Jack Fream, Mrs. Daisy Seeley and daughter, Janis, Mrs. Evelyn Carlson and daughters, Joan and Kathleen of New Jersey, arrived to attend the funeral of the late S. P. Fream.

Mrs. F. Roop and son, Soley Roop, are guests of Mr. and Mrs. Rice Kinney.

Yvonne Woodgate of Lansdowne is a guest of Mrs. Benj. Mahar.

Assist the Memorial Fund

Rossway

Vera Gidney, R.N., of Togus, Maine, is visiting her parents, Mr. and Mrs. Charles Gidney. Alva Gidney and Mrs Hudgins of Kingsgton were week end visitors at the same home.

Eugene Comeau, who has been attending New Glasgow High School, has returned home.

Harvey Peters, who has been on the gypsum steamer, "King," has returned home.

Nola Worthylake left last week for Halifax where she is attending the summer school for teachers.

Mrs. Nettie Shaw of Boston, Mass., is visiting her aunt, Mrs. Wm. Hutchins.

Loran Peters of Cochituate, Mass., is spending the summer with his aunt and uncle, Mr. and Mrs. Charles Theriault.

Mabel Harnish left last week for Culloden where she is employed.

Mary Ameriault spent the week end with relatives at Meteghan Station.

Mr. and Mrs. Anton Bolin of Avon, Mass., are visiting Mrs. Bolin's sister, Mrs. Thurston Banks and Mr. Banks.

Acaciaville-Hill Grove

A reception was held at the home of Mr. and Mrs. Leigh Marshall on Friday evening in honor of their daughter, Betty, who was recently married to Vernon Cross of Bridgetown. The couple received many useful gifts from friends and neighbors and delicious refreshments were served by member of the family. The bridegroom happened to be celebrating his birthday so the occasion had a double meaning, and a large birthday cake was included in the refreshments.

Mr. and Mrs. D'Arcy Roope visited Mr. and Mrs. Hallett McLaughlin at Bridgetown on Sunday.

Mrs. Wm. Roope, accompanied by her mother, Mrs. Wallace Perkins, has returned from a trip to Prince Edward Island.

Mr. and Mrs. Cecil Murley and daughters, Catherine and Carolyn, visited relatives in Berwick on Sunday.

The Auxiliary of the Baptist Church met with Mrs. Orbin Minard on Wednesday evening.

Mrs. Jessie Harlow and daughter, Ethelyn, were visitors at the home of Mr. and Mrs. J. W. Murley on Monday.

Mrs. Frances Bacon, who has been living with her daughters in Saint John, is spending some time at her home in Hill Grove. Mrs. Hilton Rafuse, Hillsburn, is visiting her mother here.

Mrs. John Tibbetts and little son, David, spent last week with her parents, Mr. and Mrs. Curtis Porter.

Eric Kinsman was a recent visitor at the home of Mr. and Mrs. Perry Porter.

Waterford

Mrs. Lottie Lewis is spending a few days with her daughter, and son-in-law, Mr. and Mrs. Thurston Banks of Rossway.

Mrs. Lee Westcott, who underwent a serious operation at the Digby General Hospital, has returned home. Her friends all wish her a very speedy recovery.

Mrs. Fred Dakin, Mrs. Malcolm Vidito and daughter, Joan, spent Monday visiting at the home of Mrs. Arthur Winchester.

Mr. and Mrs. Forrest Robar and Earle Wright of Virginia East and Princedale who have been visiting their daughter and son-in-law, Mr. and Mrs. Malcolm Vidito, have returned to their homes. Leo Vidito was also a recent visitor at the same home.

Clyde Specht of the "Gypsum King" is on a month's vacation at his home here.

South Milford

Newman Gates and his daughter, Mrs. John Williams and family of Beach Meadows, spent Sunday with Mrs. Dora Gates, the former's sister-in-law.

Mrs. Bertram Wagstaff has returned home after visiting her daughter, Mrs. Fairne and family, at Moschelle.

Mrs. Robert Wood from Annapolis Royal spent several days with her mother, Mrs. Dora Gates.

Robert Snow of Annapolis Royal spent the week end with his grandmother, Mrs. Dora Gates.

He that does good for good's sake, seeks neither praise nor reward, but he is sure of both in the end. —William Penn

Assist the Memorial Fund

THANK YOU!

The Kiwanis Club of Digby wishes to thank all those who so generously donated goods or otherwise assisted in making the recent Auction Sale a success.

The funds so raised are being expended on the Kiwanis Park and Swimming Pool for the youth of Digby.

We solicit your continued support of this worthy project.

Send Your Films to
Boswell's Studio
Bear River, N. S.

Any Six or Eight Exposure Film developed and Printed and one 4 x 6 enlargement — .35c.

Boswell's Studio offers a complete Photo Service, Portraits, Copying, Enlarging, Tinting. Baby Photos a Specialty.

Bring or Mail Them Phone 50, Bear River

Head for a Straw
LIGHTER
COOLER
Keep a Cool Head on a Hot Day
Full Stock of Sizes
WRIGHT'S

Horses
LOAD TO ARRIVE
Fri., July 9th

Just another load of real work horses featuring a pair of 3740 lbs. matched pair of greys. I have the full assortment from the $50.00 haying horse right up the ladder to the top rung of size and quality. Will be looking for you.

Horses are available through Messrs. Bern and Roy Alcorn of Bear River, or Mr. John McLeod, of Yarmouth, as well as direct from my stables.

Service and Satisfaction
J. R. PARR
Phone 117-3
MIDDLETON, N. S.

FUNDY MOTORS LTD.
is your
Texaco Service Station
Credit Cards Honored
We Are Also Authorized
Ford Dealers
Genuine Parts and Accessories
We Carry a Full Line of
Firestone Products
Including the New Postwar, Streamlined
Firestone Bicycle
For Ladies, Men, and Youngsters
Fundy Motors Ltd.
1½ Mi. from Digby P.O. CONWAY, N. S.

Capitol
DIGBY
Friday, Saturday,
July 9 - 10

Evenings 7 - 8:45
Matinee 2:30 Sat.
Added: Cartoon

MONDAY, TUESDAY, JULY 12 - 13

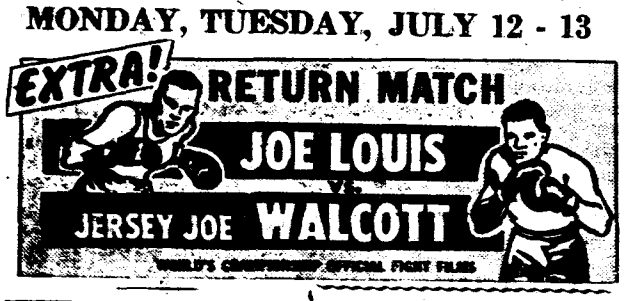

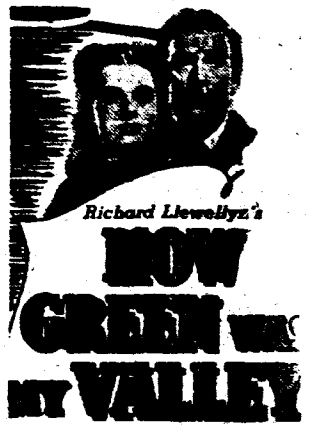

2 Days Only
Evenings 7 - 9
Matinee 2:30 Tues.

Wed., Thurs.,
July 14 - 15

Shorts:
Barbara Ann Scott
"Dancing Blades"
and News
Evenings 7 - 8:45
Matinee 2:30 Thurs.

FOR SALE

4 Cows;
1 good Working Mare, 9 years old, weighs 1740 lbs.;
1 Side Hill Plough;
1 Working Harness;
1 Set Double Reins;
Chains of all kinds;
Whiffle Trees;
Peevies;
Pulp Saws;
1 Landside Plough;
1 Spring Tooth Harrow;
1 Liquid Sprayer;
Double Horse Poll, with rollers;
Ox Polls with Rollers;
Grinding Mowing Machines;
1 Pr. Hereford Steers, 14 mos. old;
1 Heifer;
1 Bull;
1 Cream Separator; etc., etc.
Reason for Selling—Illness.

Charles Cook
Box 41 Digby, N. S.

Miss Western Nova Scotia

Societies, clubs, organizations are urged to select a local beauty to represent them in Yarmouth on HOSPITAL DAY — JULY 21, 1948.

Three winners will be chosen
Miss Western Nova Scotia
Miss Clare Miss South Shore

YARMOUTH HOSPITAL DAY BEAUTY CONTEST
Please enter .....
in the Miss Western Nova Scotia Beauty Contest
Representing .....
and sponsored by .....
Mail this entry blank to: Tom Shediac, chairman Beauty Contest, Yarmouth, N. S., P. O. Box 548
Don't Delay! Rush Your Entries Immediately!

THE DIGBY COURIER

TERMS: $2.00 per year in advance; Single copies 5 cents — DIGBY, NOVA SCOTIA, THURSDAY, JULY 15, 1948 — VOLUME LXXIV, NO. 44

Revive Cherry Carnival In Bear River

After a lapse of ten years, the Cherry Carnival, Bear River's gala summer event, is to be revived again this year and will be held on Wednesday, July 21st. If the day is rainy, the Carnival will be held on the first fine day following.

A splendid program has been arranged and includes a parade, starting at 10 a.m. This will be followed by a full program of land and water sports. In the afternoon, a baseball game between the Meteghan Shipbuilders, 1947 Maritime Intermediate Champions, and the Bear River team has been arranged.

The Carnival will be brought to a close in the evening by a play to be held in Oakdene Hall. The band will be in attendance at the Carnival and a splendid program is scheduled.

This year's Cherry Carnival is being sponsored by Friendship Lodge No. 122, I.O.O.F., and Water Sports are in charge of Gerald Buckler. Land sports are in charge of Bruce Read while the Parade is being supervised by Carey Henshaw. In charge of information concerning the Carnival is Truman Wright.

Celebrate 87th Anniversary Of Church

Grace United Church last Sunday celebrated the 87th anniversary of its establishment. Large congregations attended both the morning and evening services and special music by the choir was a feature of both services. Addresses were given by the pastor, Rev. Dr. T. W. Hodgson.

Following the evening service a piano and organ recital was held featuring Mrs. Lillian Nichols at the Hammond Organ and Miss Avis Sypher at the piano. Soprano solos were rendered. Solos were rendered by Murray Elliot, Cornwallis.

To Open Bakery Here

Douglas Crouse, formerly of Brookfield, has leased the premises formerly occupied by the Victory Cafe and will open a bakery there next week.

Mr. Crouse has for many years operated a successful bakery in Brookfield, and specializes in home made style bakery goods. He has moved his entire equipment, including ovens and bread mixers, etc., to Digby, and is completely renovating the interior of the building he will occupy before opening for business. He expects to begin baking on Monday.

Fire Company Notes

The Fire Company wish to extend their sincere thanks and appreciation to Mr. Edward Webber for his generous donation of a large folding table to the Company. Their old table was pretty much dilapidated and the new one from Mr. Webber is very welcome.

Thank you very much Mr. Webber.

Mr. Aubrey Westcott, one of the firemen, had the misfortune to lose his coat at the Lour Lodge Annex fire, and to date he has had no trace of it. He says the coat isn't so valuable, but while he was fighting the fire his wedding ring cut his finger and he had to put it in his pocket. This ring was in the right hand pocket of the coat and the color of the coat was black and red plaid. He would like very much to get his ring back if nothing else. Anyone knowing where his coat or ring might be are asked to get in touch with Mr. Westcott at the British-American Oil Co. office. At the time the coat was lost it was hanging in a tree near the fire with several other coats and Mr. Westcott's was the only one missing.

Fire Chief George Humphrey is spending three months in England and is expected to return about August 31. We hope he is enjoying his visit. During his absence President A. Reginald Turnbull is acting as Fire Chief.

(Please turn to Page 5)

WAR MEMORIAL DONATIONS

The Courier acknowledges with thanks the following donations toward the placing of a plaque on the present War Memorial to mark the names of those who gave their lives in World War II. Objective $250.00

Previously Ack.	$208.50
Mrs. Ernest Budor, Halifax	10.00
Velma Rebekah Lodge	10.00
Josephine G. Dakin (In Memory of Frank R. Wood)	2.00
Bertha Melanson	5.00
Alan and Edith Marshall	1.00
Total to date	$236.50

Lightning and Hail Damages Homes and Crops

Severe damage was done to the crops in the Marshalltown area of Digby County by the heavy hailstorm which accompanied the violent electrical storm which swept Digby and surrounding areas Sunday afternoon and evening.

Entire crops of Lloyd MacNeill, Lloyd Jefferson and other farmers in the Marshalltown district were destroyed by the hail stones which were nearly half an inch in diameter. Standing grain was flattened to the ground and potatoes and other leafed crops were cut and flattened by the heavy fall of hail which occurred late in the afternoon.

Not only did the hail destroy the crops, but many windows of residences in the area were broken and cracked by the huge hailstones. Bryson Denton, Lloyd Jefferson and others were among those who had several windows in the homes broken.

In Digby, while the hail did little damage, a number of buildings were struck by lightning and considerable damage done. One particularly heavy bolt struck the roof of the cookhouse of the H. T. Warne Ltd. mill, tearing off a number of shingles. The fire department was called out, but no fire resulted from the lightning.

The house on Montague Row, occupied by E. J. Morrissey, was also struck and part of the roof trimming torn off. The bolt entered the house, tearing out electrical switch and fuse boxes. A huge tree on Queen Street was also struck and a heavy branch torn from the trunk.

At Mount Pleasant, a bolt entered the roof of Delbert Forrest's house, tearing down the chimney and doing considerable damage to the interior of the house. The corner post of a house owned by Angus Handspiker was torn clear of the frame by a heavy bolt and damage estimated at over one hundred dollars done to the house.

Sunday's storm is said to have been the most severe to strike this area in many years. It started about five o'clock in the afternoon and kept on, without almost any letup, until after midnight. At times, the lightning and thunder were almost simultaneous, and as many as five and six jagged forks could be seen coursing their way earthward at one time. Both lightning and thunder were constant during the whole of the storm, and the brilliant flashes of lightning followed one another within seconds, accompanied by earth shaking crashes of thunder.

To Organize Blood Transfusion Service Here

F. S. Bruce-Williams and Russell Stuart of the National Canadian Red Cross Blood Transfusion Service, addressed the Digby Branch of the Red Cross at a special meeting Friday night. They were speaking in the interests of equipping a blood bank at the Digby General Hospital. Under the scheme proposed, no charge would be made to patients for transfusions.

The speakers stated Canada is the first country to adopt the National Blood Transfusion Service and Alberta and British Columbia have taken the lead in Canada in adopting this. Nova Scotia has become the third province to adopt the service.

Mr. Bruce-Williams stated the Nova Scotia government has evinced keen interest in the service and has shown active support by making a grant for the acquisition of the Burns Annex of the Cogswell Street Hospital in Halifax for a Divisional Blood Transfusion Depot. This depot will also serve New Brunswick and Prince Edward Island areas.

Following the meeting, at a special session late, Mr. Alfred Dickie was appointed to investigate the possibilities of organizing a Blood Transfusion Service for Digby and surrounding areas. The major responsibility of the branch will be the recruiting of volunteer blood donors.

The Blood Transfusion Service has as its objective, it was stated, the supplying, free of charge, to patients anywhere in the province within short time, any type of blood needed. All blood taken at clinics sponsored locally will be transferred to the provincial depot and distributed from there.

Dedicate Memorial Tablet

In a most impressive service at Trinity Church on Sunday morning the Rector, Rev. F. B. Gaskill, dedicated a memorial tablet to the Glory of God and in memory of the late T. E. G. Lynch, who for eighteen years was Warden of Trinity Parish. Present at the service were members of Mr. Lynch's family, who occupied the family pew.

In his address the Rector paid high tribute to Mr. Lynch, who he said, had provided a splendid example in his life and accomplishments for others to follow. He stated Mr. Lynch had, during his lifetime, served both his church and his country faithfully and well. A constant churchgoer, he served for many years as vestryman and warden of his parish and his ability and sound judgment were well reflected in the conduct of parish affairs during his years of service.

Not only was Mr. Lynch a staunch churchman, but he was also a man who loved and served his country well. During the war years especially, he worked untiringly for the welfare of his country and spared no effort in his work to promote the campaigns to provide the funds necessary to bring the conflict to a successful termination.

Mr. and Mrs. Isaac Amero of Philadelphia are spending their vacation with Mr. Amero's parents, Mr. and Mrs. Denis Amero.

Drive Nets $636.08

Miss Margaret Whebby in her monthly report at the V.O.N. meeting on Tuesday revealed 12 new cases admitted and a total of 179 visits made. Twenty seven attended the four Well Baby Conferences, nine hours were spent in Industrial Nursing and ten hours in school.

Miss Whebby thanked Delbert Forrest for his assistance with decorating the V.O.N. car for the July 1st. Parade.

The Board Members were informed that Miss Minnie Samuels, New Glasgow, would arrive on July 30th., as relief nurse, for August while Miss Whebby takes her vacation.

A gross amount of $653.88, net $636.08, was raised through the Victorian Order Drive in June, under the convenorship of Mrs. H. R. Bishop and Mrs. J. M. Wallis. The committee have appreciated the splendid efforts of the collectors and those who gave window space or in any other way assisted in making the drive a success. The collectors were: Mrs. Basil Porter, Mrs. S. C. Denton, Mrs. J. Mockett, Mrs. G Sanford, Mrs. G. Handspiker, Mrs. L. M. Saunders, Miss Marjorie Holdsworth, Mrs. A. C. Tingley, Mrs. A. Filmore, Mrs. Reg. Weir, Mrs. A. J. Dillon, Mrs. J. Russell, Mrs. Hugh Perry, Mrs. J. W. Christie, Mrs. F. J. Thibault, Mrs. Kenneth Woodman, Mrs. W. K. Ganong, Mrs. Kenneth Turnbull, Mrs. George Winfield, Mrs. J. M. Wallis, Mrs. H. R. Bishop, and Mrs. C. W. Ramsey.

Gift Parcel Service Inaugurated

In an advertisement appearing in the Digby Courier last week Pyne's Market announced they had inaugurated a gift parcel service to the British Isles. This service, operated through the permission of the British Ministry of Foods, allows the purchase of goods through Canadian stores which are delivered post free and without being subject to rationing regulations to recipients in the United Kingdom.

This gift parcel service is operated through use of air mail. Orders are received by Canadian stores which are then transmitted by airmail to England and shipment of the goods ordered made direct from the factory in England.

To Our Rural Correspondents

For the past several weeks we have been forced, through pressure of advertising and time, to omit a number of village notes from the Courier. We realize this is a disappointment, not only to those who so kindly send us these items, but also to many readers of the Courier.

It is our hope in the future to be able to use, as they come in, all of the worthwhile village notes sent us. We are most sorry we have been unable to do this, particularly lately, but trust our readers and correspondents will bear with us and understand these items have been omitted, not through desire, but through necessity.

Protesting New Service Station

To the Editor of the Courier,

Sir:—Since it has been made public that the Town Council has granted permission for the erection of a garage and service station to be built on the water front between the properties now owned by A. R. Turnbull and W. L. Troop, the knowledge has caused considerable concern by several interested parties because of increased fire hazard and somewhat increased traffic congestion that will ensue if this garage is constructed.

I have information from a reliable source that fire insurance on at least two properties will definitely be increased, and this in itself is good proof of extra fire risk to adjoining properties. Also I know that in the opinion of several of the Digby Fire Company that the Council made too hasty a decision, or a bad one.

Even though this proposed erection is made of so-called fireproof material a lot of it will burn with intense heat — such material as the so-called fireproof shingles. Also a fire from inside the building can very well leap through the windows, and when close to a building of wooden construction, could very well set fire to it.

The history of fires in connection with garages in this town during the memory of most of us has been bad. During the last twenty-eight years we have had four garage fires; three garages were completely burned down and one was saved by the prompt action and a bit of good fortune. Any fire on the east of Water Street could very well wipe out the whole block of buildings from Farmer's Market to Jew Cove, because a fire here could only be fought mostly from the street side with our present fire-fighting equipment.

I have known, and you, Mr. or Mrs. Reader, have most likely known that many smaller matters have been shelved for further consideration and this decision by the Council was made before most interested parties knew anything about it. It seems to have been a prize secret before the application for a building permit was made by the Council.

I understand that on two occasions where applications for building of garages in the town were made to the Council, they were turned down — for what reasons I do not know. I do not believe they were any better reasons than the reasons given for turning down the application in question.

In my own personal experience on the Council I remember an application made for erection of a small business on Montague Row, and the application was turned down because of appeals from neighbors in the vicinity. Both sides seemed to have good reasons for and against, but the decision was made in favor of the majority of taxpayers.

It is quite likely that a petition will be presented to the Council by several vitally interested taxpayers, and writing on behalf of these taxpayers, it is the earnest desire that the Council hold up construction of the garage pending further consideration, and if, after further consideration, it is felt by the Council that their granting of the permit in question was contrary to the best interests of the majority of taxpayers in town, their (the Council's) former decision should be repealed.

An INTERESTED TAX PAYER.

Digby, N. S.,
July 13, 1948.

Lodge Attends Divine Service

The Keith Lodge No. 16, A.F. & A.M., attended divine service at the Smith's Cove United Baptist Church in commemoration of St. John's Day, Sunday, June 20. There was a large attendance at this service which represented Smith's Cove, Deep Brook and Bear River. The Lodge marched from the Temperance Hall to the Church, under the direction of the marshal, P.M., A. M. Simons. The pastor, Rev. R. S. Dunn, extended a warm welcome to the Lodge and also delivered a very inspiring sermon. Included in the special music by the choir, a solo was rendered by Mrs. R. S. Dunn. The music was under the direction of Miss F. J. Austin.

After worship service, a goodly number of the brethren paid a short call at the home of Bro. Roland Henshaw, who was unable to be present. Captain Henshaw is over ninety years of age and enjoyed very much talking with many of his old friends. The officers, under the leadership of the W.M., E. A. Hiltz, returned to Bear River, where the Lodge was duly closed.

The Lodge is making plans for an outdoor picnic to be held some time in August, when the brethren plan to entertain their families and friends.

Wins Acclaim For Oil Painting

Glenn McNutt of Boston, well known artist son of Mr. and Mrs. Gordon R. McNutt, Digby, who has been acclaimed by American art critics for his splendid work in water colours, has turned to a new medium of expression—oils—and is receiving equally high acclaim for his work in this field.

In a recent art exhibit held in Boston, Mr. McNutt's painting was adjudged one of the finest on exhibition. The art critic of the Boston Herald, in speaking of his work, states, "The shining piece is by Glenn McNutt, primarily known as a water colorist, but here blossoming forth in oil with a charming woodland scene, loosely painted with great feeling in colour, particularly greens and sunlight yellows. A lesser artist would have emphasized the figures of two youngsters playing near the centre; as it is they harmonize with the scene, and the blackish tree trunks form the accent marks."

Mr. McNutt is a member of the executive of the Guild of Boston artists and has participated in a number of art exhibits held in Boston at each of which his work has been outstanding.

Temperance Folks Hold Meet

Home Division No. 169 were hosts on Wednesday evening, July 7, to the Isiah W. Wilson Division of North Range.

The North Range Division was fairly well represented. After the regular business was transacted, a social hour was enjoyed. The W.P., Miss Frances Austin, welcomed the visitors and Mrs. H. A. Shortliffe responded. Feature of the program was an inspirational talk given by Rev. Johnson, who has had considerable experience in temperance work. Remarks were also given by several other visitors present. J. V. Andrews and Hubert Shortliffe rendered several duet numbers. The local Division also featured the following: Solo, Mrs. Scott McKay; Duet, Mrs. R. Walker and Mrs. Stanton; Piano Solo, Miss F. J. Austin; Readings, Mrs. Hazel Clayton and Miss Helena Clayton. Delicious refreshments were served at the conclusion of the program. The program was under the direction of P.W.P., Miss Lucca Winchester.

The Division has started to have the Temperance Hall repaired, and men are now busy raising the hall on its foundation and are planning to shingle part of the roof. This will greatly improve the building as many of the community events are held in this building. This project is involving considerable expense, but the Division is hoping the community will not let them down in their endeavour to raise the required funds.

Busy Year Reported By Baptist Brotherhood

The annual meeting of the Baptist Brotherhood was held on Tuesday evening at Hill Grove Church Hall, with Gordon Turnbull, President, presiding. This meeting took the form of a strawberry supper provided by the men of the Hill Grove Church. With Harold Marshall as Chief Chef, assisted by Duncan MacKay, Lloyd Marshall, Bill Roop, Arthur MacKay, Will Franklin, Claude Franklin, and others, potato scallop, cold ham, strawberry shortcake with whipped cream, seemed to know no end until some of the gentlemen were filled to capacity.

About fifty were present with several visitors from the U. S., including Rev. Denton Neilley, of Nashua, N. H. This gathering brought to a close the 1947-48 Brotherhood activities, which have been marked by successful accomplishments during the year. The reports revealed that among the activities of the group for the season were the sponsoring of the Portia White Recital, purchasing of a Projection-Delineascope Machine at a cost of $250.00, a church service, and a successful Ladies' Night with about seventy present.

Rev. E. C. Churchill demonstrated the various uses for the Projection Delianeascope Machine, the main feature of which was lantern slides on "The Guar" a native religious service among the S'Ora-Hill Tribes, among whom Missionaries of the Baptist Church work in India.

Officers for the coming year include:

Pres., Owen Irving; Vice-Pres., Sydney Smith; Sec'y-Treas., Carl Young; Chairman of Executive, Guy Morehouse, Sr.; with Lloyd MacNeil as representative from Hill Grove on the Executive.

The next season's work will begin with a regular meeting the third Tuesday in October.

Advent Christian Church Holds Conference

The Bear River Advent Christian Church Conference was held from Thursday to Sunday, inclusive, with Rev. Reid Blackstone, pastor of the Advent Christian Church, Dunntown, Me., as the special speaker, who brought inspiring, spirit-filled messages to all who were privileged to attend. The rich ministry of The Word was presented by God's servants, the Rev. Reid Blackstone, Dunntown, Me.; Rev. Robert Beard, pastor at West Head, N. S.; Lic. Bernard Blackstone, Perham, Me., and Rev. Garth Story, Bear River. Wilma Blackstone of Perham, Me., was pianist throughout the meetings and several young people from Dunntown, Me., brought special music on accordian and trombone, as well as trios, quartettes, solos and duets. These young people were Wilma Blackstone, Wilda Silver, Glennis Silver, Joyce Thibodeau, Wilma Tompkins, Harry Fox and Bernard Blackstone.

The high spiritual tone of the meetings, the bright and joyful singing along with the sweet fellowship of kindred minds, created an atmosphere in which the Spirit of God has liberty. Several Christians came forward for reconsecration and for a deeper Christian life, and several young people, upon invitation, rose to their feet to signify their intention of letting God have his way in their hearts and lives.

Delegates were from Scott's Bay, N. S.; Bear Point, N. S.; and West Head, N. S., and visitors from Woodstock, Fredericton and Saint John, N. B., and Smith's Cove, Clementsvale and Digby, N. S., and Dunntown, Maine.

Given Ten Years On Serious Offense

Harold B. Simms of Acaciaville was sentenced to ten years in Dorchester Penitentiary by County Court Judge Kenneth L. Crowell when he pleaded guilty to a serious offense.

Simms was also sentenced to two years in Dorchester on a charge of breaking jail, to which he pleaded guilty. Both sentences will run concurrently.

Simms, who was in the County Jail here, broke out several weeks ago, while awaiting trial. He was captured a few hours later by Sheriff Guy Dunn, assisted by Police Chief F. J. Thibault and officers of the R.C.M.P.

THE DIGBY COURIER

PUBLISHED EVERY THURSDAY

An independent newspaper devoted to the interests of the Town of Digby and surrounding country.

SUBSCRIPTION RATE: Per year, $2.00; United States and Foreign, $2.50

F. J. WALLIS, Managing Editor. J. M. WALLIS, Associate Editor

Authorized as second class matter by the Post Office Department, Ottawa

The Courier may be obtained at the following newsstands: The Rexall Drug Store; F. J. May's; G. L. Landers; the Scotia Restaurant; the South End Grocery; the Pines Hotel; L.V.Harris, Bear River; Hutchin's Pharmacy, Annapolis Royal; Collin's Store, Little River; Conner Bros. Ltd. and M. & R. Haines, Freeport; Jones' Newsstand, Weymouth; Harry McKinley's Yarmouth; Post Office, Centreville; Chester M. Outhouse, Tiverton; E. M. McDormand, Sandy Cove; Charles Haynes, Victoria Beach; Old South Newsstand, Boston, Mass.

MARRIAGES

Cromwell - Cromwell

A quiet but pretty wedding was solemnized at the Anglican Rectory, Weymouth, on Wednesday evening, June 30, when Rev. J. E. DeWolfe united in marriage Lena Violet, eldest daughter of Mr. and Mrs. Mac Cromwell, to Nelson, son of Rodney Cromwell and the late Mrs. Hattie Cromwell of Weymouth Falls.

The bride was attired in a crown of white satin with matching accessories and carried a bouquet of white carnations She was attended by her sister, Miss Allison Cromwell, who wore a rose gown of street length. She carried a bouquet of white and pink carnations. Lovett Cromwell was best man.

Following the ceremony a reception was held at the home of the bride's parents, where the rooms were attractively decorated for the occasion. The bride's table was centred with a two tier wedding cake. After the reception the guests retired to the Vets' Hall, also decorated for the occasion, where Harold Cromwell gave a dance in honor of the happy couple, who were also the recipients of numerous gifts.

Thibodeau - Harding

Holy Cross Church in Plympton was the scene of a pretty wedding on July 5 when Marie Sarah, foster child of Mr. and Mrs. Leslie Dugas, of Plympton and Digby, was united in marriage to Ernest James, son of Mrs. and the late Alexander Thibodeau of Doucetteville. Rev. Father d'Entrement, P.P., performed the ceremony and also sang High Mass.

The bridal party entered the church to the wedding march played by Mrs. Blanche Melanson and proceeded to the foot of the altar where places had been arranged for the ceremony. After the ceremony, the party remained at the foot of the altar during Mass, and then on into the vestry for the signing of the register, while Mrs. Melanson rendered beautiful music until the bridal party marched out of the Church.

The bride was a picture of loveliness in her floor length gown of white sheer crepe with long sleeves and gathered waist forming a full skirt The shoulders and yoke of the dress were embroidered in colored flowers and tied at the neck. Her veil ending in a train, was held in place by a wreath of orange blossoms, was also embroidered with silk flowers at the ends. She carried a bouquet of pink and white roses arranged in fern to form a beautiful bouquet. She also wore white wrist length gloves. Mrs. Malvina Nickerson, sister of the groom, was bridesmaid and looked lovely in a floor length gown of blue satin, gathered at the waist and full skirt similar to the bride's. She wore a shoulder length veil, held in place by a wreath of blue blossoms. She also wore blue wrist length gloves and carried roses, lilies, and other spring flowers arranged in fern to form her bouquet. Robert Thibault, friend of the groom, acted as best man.

After the ceremony, breakfast was served at the home of Mrs. Chester Amero, Plympton, to relatives and friends. Mrs. Dugas wore flowered silk jersey, with black accessories, while Mrs. Thibodeau wore rose with black accessories. Mrs. Edgar Doucet, Carleton, sister of the groom, was present and wore navy with grey accessories.

After breakfast, the party motored to the groom's home in Doucetteville and from there motored to Yarmouth where a delicious dinner was served at the Purity Lunch. On their return they motored through Carleton, visiting relatives and friends. A trip through Miller and Gordon's plant was enjoyed by all. They also visited friends in Meteghan and Concession on the way back for supper at the groom's home in Doucetteville.

The three tier wedding cake was cut in traditional manner by the bride and groom. Assisting in serving were Mrs. Gifford Amero, Mrs. Edgar Doucett, Mrs. James Thibault, Mrs. Jas. Doucett and other friends of the bride and groom. About 75 guests were present, among whom were the following from out-of-town: Mr. and Mrs. Hugh Amero, Acaciaville; Mrs. Edgar Doucett and family of Carleton, Yarmouth County; Mr. and Mrs. Carl Winchester, Digby; Mr. and Mrs. Frank Wood, Marshalltown Mrs. John Carr, Saint John; Edna Carr, Saint John; Mrs. Titus Nashe, Digby; John Amero of Digby; Mr. and Mrs. Edward Comeau, North Range; Mr. and Mrs. Gifford Amero, Plympton; Mr. and Mrs Leslie Dugas, Digby; Miss E. Harding, Barton; Mr. and Mrs. John Comeau of Hill Grove and Mr. Ross, Digby.

A reception was held in the evening at "Leo's" in Doucetteville, where the bride and groom received many valuable gifts including linen, pyrex, silverware, cut glass and a sum of money. For travelling, the bride wore a green topcoat, while the brides maid wore a navy topcoat.

Mr. and Mrs. Thibodeau will reside in Plympton, and have the best wishes of their many friends everywhere.

Hatfield - McGrath

A wedding of widespread interest throughout the Province was solemnized Thursday morning, July 8, at the Lower Granville Baptist Parsonage, when Rev. E. A. Robertson, pastor of the Baptist Church, united in marriage Elsie Gertrude, only daughter of Mr. and Mrs. William McGrath, Port Wade, and Blair DeWitt Hatfield, son of Mrs. Elizabeth Hatfield and the late Russell Hatfield of Port Greville.

The ceremony was witnessed by only the immediate members of the family. The bride, who was given in marriage by her father, was charmingly attired in a street length suit of pearl grey with which she wore a white blouse, black accessories and a corsage of pink and white carnations. She was attended by Mrs. Harold McGrath of Fredericton, N. B., sister-in-law of the bride, who was attractively gowned in a street length dress of flowered silk jersey, with flower hat to correspond. She also wore a corsage of pink and white carnations. The groom was attended by Ralph McGrath, brother of the bride.

Immediately after the ceremony the bridal party motored to Port Wade, where a wedding breakfast was served at the home of the bride's parents, after which the happy couple left on a short trip by motor through the province. On their return they will reside at Granville Ferry, where the groom operates a taxi service. A few evenings previous to their marriage they were tendered a miscellaneous shower by their many friends at Port Wade, where they received many lovely and useful wedding gifts, including linen, pyrex and money. Best wishes are extended to this popular couple for a happy wedded life.

YOU GET 2 EXTRA POUNDS OF BLOSSOM OF CANADA FLOUR BECAUSE WE PACK OURS 100 LBS. TO THE BAG... NOT 98 LBS.

Buckley HATS "processed" for longer wear AT Buckley DEALERS EVERYWHERE

PRINCE'S "DIGBY'S SMARTEST CLOTHING STORE"

BULLDOZER

Excavating, land-clearing, basements, earth-moving, etc. This versatile machine will do your job quickly and economically.
Basements excavated by hour or contract.

For information, apply

Vaughn McGill
Paradise, Nova Scotia
Phone Lawrencetown 26-13

This machine is now working in the Digby area.

42:4ic

MacDonald Motors Ltd.
DIGBY, N. S.

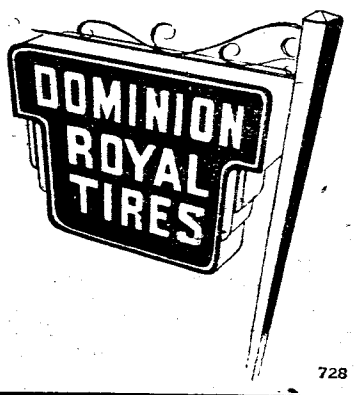

728

LOUR LODGE
Now Open
For the Summer Season.
Inquiries Solicited.
Excellent Dining Room.
Fully Re-decorated.

NONE BETTER AT ANY PRICE

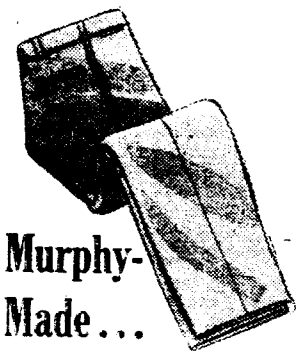

Murphy-Made... Work Pants

"STRONG AS AN ELEPHANT"

Styled like a dress pant from specially selected quality materials, famous for long wear. Cut in comfortable sizes, strongly made throughout. Regular styles with loops and buttons. Many attractive patterns. Get yours to-day.

J. & M. MURPHY LIMITED
HALIFAX
SYDNEY CHARLOTTETOWN

Hospitalization

- Modern, low cost plans
- For Individuals or Family Groups
- Special benefits to suit your particular needs
- Additional benefits for surgical operations and doctors' calls

Disability benefit policies, payable for a lifetime, also available.

For full particulars, fill in and mail coupon. No obligation.

C. H. STUART and COMPANY,
306 Roy Bldg., HALIFAX

H-6-0

Name
Street
City or Town
Age Occupation

MUTUAL BENEFIT

NU-TRET-O AND WHE-TRET-O
The Cream of Breakfast Cereals
SUN-RAY FOOD PRODUCTS, Ltd.
Milford Station, N. S.

Featuring
Beaded Indian
MOCCASINS
Beautifully made by Canada's Indians.
Original beaded designs, symbolic in meaning.

These Moccasins would make a most fitting souvenir of your visit to Canada.

All Sizes and Designs in a variety of Colours
White, Red, Wine, Black, and Blue

Dillon Shoe Store Ltd.
PHONE 19 DIGBY

PITPROPS

We Buy Pitprops:

4 feet length; 4—6 in. top.
5 feet length; 4—6 in. top.
6 feet length; 4—8 in. top.
9 feet length; 4—10 in. top.
10 feet length; 4—12 in. top.

We buy further pitprops in the following specifications:

7 feet length; 8—11 in. top.
8 feet length; 8—11 in. top.
9 feet length; 8—11 in. top.
10 feet length; 8—11 in. top.
12 feet length; 8—11 in. top.

The Pitprops have to be produced under contract to protect the producers.
Anyone interested please contact

Max M. Nafthal
Phone 189 Middleton, N. S.

Annual School Meeting Held

The annual school meeting of the ratepayers of Weymouth School Section was held in the school house at 8:30 p.m. June 21. Charles Walsh was appointed chairman of the meeting and Donald MacNeill secretary. Following the acceptance of the Finance report, auditors' report and Trustees' report, the budget for the term was presented for the meeting, which amounted to $[illegible]. This is to provide for the construction of two outside fire escapes, one new floor to be laid, and other badly needed repairs. Nearly two-thirds of this money has to be raised by special assessment of the ratepayers.

Camille Comeau was elected Trustee to replace Charles Walsh who has rendered outstanding service in the past six years.

J. A. Hatt and J. H. Matheson were appointed as Auditors for the 1948-49 term.

A general discussion followed, after which the meeting adjourned.

Assist the Memorial Fund

It's Good To Be Young

Burton L. Ellis

But it's the older men who wish they had arranged for a larger amount of Life Assurance while they were young.

Not only are premiums then at their lowest, but, with careful planning, policies may be fully paid for by the time the peak of your earning power has been passed.

This means more money for you when you are older—and need it more.

Use foresight. Plan your Life Assurance now. It can be adequately arranged in easy stages.

BURTON L. ELLIS
NORTH AMERICAN LIFE
Digby, N. S.
Phone 250 R

OBITUARY

Mrs. Eugene Shaw

Doucetteville was shocked and saddened on Monday evening, July 5, by the death of baby twins, Carl and Carol, and the mother, Catherine, 20-year-old daughter of Mr. and Mrs. Frankie Thibodeau, and beloved wife of Eugene Shaw of Centreville, after the illness of a very few days, and death came as a shock to her many friends everywhere.

Beside her loving husband she leaves to mourn one daughter, Helena, age 2, also her parents, Mr. and Mrs Frankie Thibodeau, who cared for her during her illness; also one sister, Nora, and three brothers, Carl, Kenneth and Clayton. She leaves also her grandmother and grandfather, Mr. and Mrs. Wm. Thibodeau of Doucetteville, who deeply mourn their loss.

The funeral took place from Sacred Heart Church, Doucetteville, on Thursday morning, at 9 o'clock, with Requiem High Mass conducted by Rev. Father d'Entrement, P.P. The choir was under the direction of Mrs. Clifford Thibault, consisting of Evelyn Thibodeau, Celina Thibault, Mrs. Wallace Oakley and Donald Thibault. Closing the service was one of her favorite hymns, "Au Ciel." A procession was formed to the Sacred Heart Cemetery where burial took place under the direction of Ramsey's Funeral Service, Digby. The pall bearers were Gardie Thibodeau, Pieus Thibodeau, Alfred Thibodeau and Freddie Thibodeau. The church was filled to capacity by relatives and friends from Doucetteville, Weymouth, Plympton, Digby and Centreville, including Mr. and Mrs. Loran Shaw, father and mother-in-law of the deceased, also sisters-in-law, Dorothy (Mrs. W. Raymond); Loretta Shaw and one brother-in-law, Donald, also of Centreville. Mr. and Mrs. Howard Smith of New York were also present for the funeral. Many other friends from Centreville where Mrs. Shaw has lived for the past two years, were present at the funeral, showing the high esteem in which Mrs. Shaw was held.

The floral tributes were many and beautiful, from relatives and friends everywhere.

Her family and relations have the deepest sympathy of everyone who knew her.

Mrs. Loran Wagner and two children, James and Maureen, were visitors in Digby Friday. They were accompanied home by Bernice Wagner, who has been visiting her sister, Mrs Osborne Handspiker, Mt. Pleasant, for the past two weeks.

Whatever guides thought spiritually benefits mind and body.
—Mary Baker Eddy

Milk Quality Quiz

What kind of a job are you doing in the production of quality milk?

Dairy farmers can check up on themselves by means of a brief and simple quiz. Here are the questions:

1. Do you clean the cow's flanks and udder carefully before each milking?
2. Are you using only single-service filter discs of approved type?
3. Is your milking machine, including tubing and working parts, in good mechanical and sanitary condition?
4. Are your milk cans and other milk utensils in good repair?
5. Are you using your cooling tank to the best advantage?
6. Are you using the approved rinse, scrub, rinse and sterilize plan of washing all milk utensils?
7. Do you have the convenience of a modern, well-planned and well constructed milkhouse?
8. Is your barn interior clean and whitewashed?
9. Is your barnyard clean, well drained and free from accumulation of rubbish and litter?
10. Is your herd in the physical condition to give good, wholesome milk?

Score 10 points for each question where your answer is "yes." A score of 100 is perfect, 90 is excellent and 80 good. If your score is less than 75 it would be well to see where corrections in your practises can be made?

SKIM MILK

Q. Does skimmilk have much food value?

A. Yes. Only vitamin A and fat are removed in the cream. The protein, minerals and other vitamins are in the skimmilk.

In A Garden

by Request

In the cool of the morning, fresh dew on the flowers,
A garden I seek as the choicest of bowers.
As I gaze on its beauty from flowers to sod,
I know in a garden one is nearest to God.

Here the rarest of perfumes are wafted above,
Of colours you'll find every hue,
A rainbow might envy, so gorgeous are they,
When clothed with the bright morning dew.

To see miracle, one need not travel around,
For here in a garden so many are found,
From the soil and the seed, with sunshine and rain
The dead come to life, resurrected again.

—Alma Scott MacMallow.

If we acknowledge God in all our ways, He has promised safely to direct our steps, and in our experience we shall find the promise fulfilled. —Payson

---

Milk is especially important for the calcium which is needed for building strong bones and teeth.

LOBSTER BOATS WANTED

With or without engines

Must be priced under $700.

Write: John Meshna
580 Lynn St., Malden 48
Mass., U. S.

34:8tp

One of Canada's
FINEST BLENDS

(Sale) Friday, Saturday and Monday and Tuesday, July 16, 17, and 19 and 20.

C. G. Hill's Grocery Store at Havelock
(Your Goodwill Merchant)

Jello Custard Powder (Vanilla) 4 oz. tins, Reg. 12c — 3 for 25c; Royal Baking Powder, 1 lb. tins, Reg. 25c — 19c; "Burns'" Lamb Stew, 15 oz. tins, Reg. 25c — 3 for 50c; Mother's Own Coffee, 1 lb. tins, Reg. 60c — Only 55c; Mother's Own Tea, 1 lb. pkg., Reg. $1.00 — Only 93c; Granulated Sugar, 100 lb. bag — $9.00; Flour (Robin Hood and Quaker) 98 lb. bag — $4.75; Sea-Lect Mussells, Reg. 25c tin — Only 17c tin; Catelli Egg Noodles, Reg. 17c pkg. — 2 for 29c; Pilot Biscuits (bulk), — 2 lbs. for 25c.

WANTED BEER BOTTLES

We pay highest cash prices. We will call for your bottles anywhere in Digby and Annapolis Counties.

See us before selling.

E. C. WEBBER

Digby, N. S. Phone 15—or write

OFFICIAL NOTICE

Parking Regulations

A Two Hour Parking Limit between the hours of 7 a.m. 7 p.m., will be strictly enforced on Water St. and Birch St. from July 16th., to September 15th.

F. J. THIBAULT,
Traffic Authority.

Watch for

Printed Linoleum

(IMPORTED FROM ENGLAND)

Canvass Back (2 yd. wide)

Assorted Designs in a Variety of Colors

Reg. $2.35 Now $1.95 sq. yd.

Other High Quality Coverings @ 85c and 95c sq. yd.

Shipment Expected Near 1st. of August

BOOK YOUR ORDERS NOW

Digby Home Furnishings

Free Delivery Phone 311
On Road to "The Pines," DIGBY, N. S.
Time Payments Re-Estab. Credits

DIGBY, N. S.

TENDERS

VOCATIONAL HIGH SCHOOL YARMOUTH, N. S.

Sealed Tenders addressed to the undersigned and marked on the outside, "Tender for Vocational High School, Yarmouth, Nova Scotia," will be received at this office until 12 o'clock noon, Atlantic Standard Time, Thursday, July 22, 1948, for the erection of a Vocational High School in the Town of Yarmouth, in accordance with plans and specifications now at the office of C. A. Fowler and Company, Capitol Building, Halifax, Nova Scotia. These plans may be borrowed from the Architect on deposit of a certified cheque for $50.00, guaranteeing the return of the plans. This deposit will be returned to all contractors submitting a bona fide bid, together with the return of the plans to the Architect, and will be forfeited if the plans are lost, destroyed or damaged.

A certified cheque for $10,000.00, made payable to the Department of Highways and Public Works, Province of Nova Scotia, must accompany each bid, and tenders must be on the form provided in the specification for the use of each bidder. The above deposit will be returned in the case on non-acceptance, and be forfeited in case the successful tenderer does not proceed to the satisfactory completion of the contract.

Tenders will only be considered from established general contractors.

Tenders must state the names of all sub-contractors.

The lowest or any tender not necessarily accepted.

MERRILL D. RAWDING
Minister of Highways and Public Works.
Province of Nova Scotia.

Halifax, Nova Scotia,
July 2, 1948. 42:3ic

Something New !

BOTH BLACK and WHITE

Peasant Skirts

Wide Elastic Band gathers the waist and full width material make the Peasant Style complete.

New Shipment
WABASSO PRINTS
Also Just In
REXOLEUM Hall Runners and Rugs

BUY WITH CONFIDENCE WHERE QUALITY COMES FIRST AT

WRIGHT'S

BEDS — SPRINGS — MATTRESSES

We carry the FAMOUS

Murray Bay Homespuns

BED BLANKETS
BABY BLANKETS CAR RUGS
BED SPREADS CRIB SPREADS

Also We Point with Pride to our
HAND WOVEN
Scarves Head Squares
Shopping and Knitting Bags
Luncheon Sets and Table Cloths
Place Mats

Please Request to be Shown Our
PURE LINENS
Imported Directly from Ireland

WRIGHT'S

Opp. Post Office Phone 34

FOR SALE

1 ton truck, practically new. First class condition. Will guarantee it. Very low mileage. All brand new tires. You can have a metal body or wooden body or both.—Apply to

E. C. Webber
Phone 383 or 15.

42:1f

BUSINESS, PROFESSIONAL CARDS

Donald F. Filleul
CHARTERED ACCOUNTANT
Lovitt Building
370 Main Street,
YARMOUTH, N. S.
P. O. Box 161.
Phones:—Office 1235; Res. 1241

P. C. Outhouse, D.D.S.
DENTIST
Telephone 290
PYNE BLOCK, DIGBY, N. S.

L. F. DOIRON, M. D
Eye, Ear, Nose and Throat Specialist
Telephone 65 for appointment
Pyne Block (Next Royal Bank)
DIGBY, N. S.

HAVE YOUR EYES EXAMINED AND GLASSES FITTED
Satisfaction Guaranteed
C. A. LINDSTROM
Optometrist DIGBY

THE FLOWER SHOP
Opposite MacDonald Motor Co., Ltd.
PHONE 310 P.O. BOX 178
Digby, N. S.

REFRIGERATION SERVICE
Commercial and Domestic Units
SERVICE
Anywhere — Anytime
Phone 210 Digby, N. S.
L. V. DALEY

Gordon C. Burnham
Representing the Prudential Assurance Co., Ltd., of London, England. Largest Insurance Organization in the British Empire
Mr. Burnham will be glad to attend to your Life, Fire, Casualty and Automobile Insurance needs
PHONE 52 P. O. BOX 98

E. H. ANDERSON
M. D., C. M.
SPECIALIZING IN
Diseases of Kidney, Bladder, and Prostate
Office Hours 2:00 to 4:30
Telephone 170 or 304 for Appointment
Bank of Nova Scotia Building
Digby, N. S.

E. J. THERIAULT
Barrister, Solicitor, Notary Public
Bank of Nova Scotia Building
DIGBY, N. S.

General Trucking
WILLIAM WINCHESTER
PHONE 277 - J
DIGBY, N. S.

Malcolm S. Leonard
BARRISTER and SOLICITOR
Shreve Building
DIGBY, N. S.

E. C. WEBBER
Licensed Auctioneer for Digby, Digby and Annapolis Counties. Nothing too small—nothing too big. Storage warehouse in connection.
Phone 15
DIGBY, NOVA SCOTIA

WHEN IN NEED OF THE
V. O. N.
Margaret Whebby Nurse-in-Charge
'Phone No. 286 or 22

Racquette Garden FLORIST
T. J. HARRIS, Proprietor
Telephone 178 DIGBY

J. T. Marshall, D.D.S
DENTIST
Telephone 292
HAYDEN BLOCK, DIGBY, N. S.

Local and Personal

We will appreciate your sending in these items for publication. Bring them to our office or telephone 100. If sent by mail kindly address your letter to "The Digby Courier", Digby, N. S. and not to individuals.

Mrs. Bennett of Saint John is visiting her parents, Mr. and Mrs. Denis Amero.

Mr. E. N. Bryant of Woburn, Mass., is visiting Miss Jeanie Rice of Smith's Cove.

Miss Evelyn Wagner returned to Yarmouth Sunday night to take up her position at Mr. and Mrs. D. L. Garson's.

Mr. and Mrs. B. H. Wooding and the latter's sister, Ida Bryant, of Wallingford, Conn., are visitors at Smith's Cove.

Mrs. Willard Buckler and two children of Saint John spent last week with Mrs. Buckler's parents, Mr. and Mrs. Stephen VanTassel.

Mrs. Fred Zeimer of New York, accompanied by Mrs. John MacDonald, Sr., arrived last week and are guests at the Hedley House.

Mr. and Mrs. Gordon Cochrane and family of Halifax spent the week end with Mrs. Cochrane's parents, Mr. and Mrs. E. B. Richardson.

Verna Warner and Phyllis Hazelton, student nurses at the Ottawa Civic Hospital, who have been spending a vacation at their homes here, returned to Ottawa last week.

Mrs. Wilford Boyd and daughter, Kathleen, returned home from Mount Pleasant where they had spent the past week visiting Mrs. Boyd's sister, Mrs. Osborne Handspiker and Mr. Handspiker.

Mrs. Arthur J. Jobert and son, Arthur and Alvin, who have been visiting at South Range, have returned to Boston. They were also guests of Mr. and Mrs. Henry Marshall at Hill Grove.

Connie Glasbey, Lorne Croft, Margaret Wilson, Helen Hawkins of the staff of The Toronto Star, Toronto, Ontario, who have been touring the Maritimes, were guests this week at the Pines Hotel, and of Mr. and Mrs. F. R. Eisener.

Mrs. W. W. McNairn, Niagara Falls, Ontario, is visiting her sister, Mrs. Emma E. Ellis of Bay View.

There will be a meeting of the Trinity Guild, Monday evening, July 19, at 7:30 in the Parish House.

Mrs. Earl Anderson and two children, Lester and Ian, are spending the summer at Amherst Shore.

Mrs. Aubrey A. Turnbull of Saint John was a guest recently of his aunt, Mrs. Emma Ellis of Bay View.

Mrs. D. V. Keeley of Sault Ste. Marie, Ontario, is visiting her parents, Mr. and Mrs. F. H. Snow at the Racquette.

A parade of the Sea Cadets will be held at Community Hall this evening at 8:00 o'clock. Object: Sea Cadet Camp.

Mr. and Mrs. Eric T. Vyse and daughter, Nora, Halifax, left for their home on Monday after visiting with Mr. and Mrs. Gerald Sanford.

Mr. and Mrs. Gordon Jay and two children of Borden, P. E. I., have been visiting Mrs. Jay's mother, Mrs. Nelson Kelly, of Little River.

Mr. and Mrs. John MacDonald Halifax, formerly of Digby, spent two days with Mr. and Mrs. T. W. Matheson at their camp at Porter's Lake.

Mrs. R. F. McPherson and Carolyn left on Wednesday to spend several weeks with Mrs. McPherson's mother, Mrs. Annie Thompson, Economy, N. S.

Mr. and Mrs. Ralph Watkins and two children, Brian and Karen of Saint John, have been spending a week with Mrs. Watkins' parents, Mr. and Mrs. Roy Trask, Little River.

Mr. and Mrs. H. A. Filmore and Mr. and Mrs. L. M. Saunders left on Tuesday for New Glasgow, taking their sons, Peter and Graham, to the Y.M.C.A. Camp at Big Cove, Pictou County.

Mrs. Fred Letteney and daughter, Mrs. Templeton and Mr. Templeton, accompanied by Dr. Templeton, all of London, Ont., were week end visitors in Digby. Mrs. Letteney is a former resident of Digby.

Recent guests at the home of B. E. Morehouse, Centreville, were Mr. and Mrs. Harry Parlee, Mr. and Mrs. Reni Lassonde and two daughters, Jane and Ruth, of Lowell, Mass., also Mrs. K. Cossett of Auburn, N. S.

Mrs. Helen Riordan is attending the Summer School for teachers at Halifax.

Mrs. Ida Weir of Bridgetown was a week end guest of Mr. and Mrs. Enos VanTassell.

Mrs. Jessie Cookson of Montreal is visiting her son, Fred W. Cookson, and Mrs. Cookson.

Shirley Sparks, Avon, Mass., is visiting her aunt, Mrs. H. A. Nichols and Mr. Nichols.

Rev. and Mrs. A. S. Payzant arrived Wednesday and are at their summer home in Acaciaville.

Mrs. Grace Cann of Yarmouth spent several days this week with Mr. and Mrs. Victor Cardoza.

Mrs. Seymour Denton, who has been a patient in the Digby General Hospital, has returned home.

Mr. and Mrs. J. H. Liggett of New York are spending several weeks with Mr. and Mrs. G. H. Peters.

Mrs. A. S. Garden of Plympton, who has been visiting in Pittsburgh, Pa., has returned to her home.

Mr. and Mrs. Carroll Barr of Shelburne were called to Digby last week by the death of Mr. Barr's sister, Frances.

Mrs. Jeannette Dakin, Sandy Cove, spent several days last week with her daughter, Mrs. Pat Vance and Mr. Vance.

Christine Marshall, Halifax, returned home Saturday after spending a week at the home of Mr. and Mrs. Elton Arnold.

Mr. and Mrs. Guy Morehouse, Jr., spent the week end with Mrs Morehouse's parents, Mr and Mrs. Omer Denton, Little River.

Mr. and Mrs. Harry Trask and two children of Digby were overnight guests of Mr. and Mrs. Roy Trask, Little River, last week.

Mr. and Mrs. James Tupper and son, Lonnie of Saint John, who have been visiting Mrs. Tupper's parents, Mr. and Mrs. A. E. Dickson, returned home today.

B. A. Farnham and son, Walter, left Sunday by car for their home in York, Penna. Mr. Farnham has been visiting his father, T. S. Farnham, and sister, Catherine.

G. R. K. Lynch, Halifax, spent the week end with his mother, Mrs. T. E. G. Lynch. On his return he was accompanied by Mrs. Henry G. Morse, who will visit Mr. and Mrs. Lynch in Halifax.

Carroll Pineo and Lewis Suthern of Taunton, Mass., recently spent a few days at the home of Mr. and Mrs. Moody Wright, Waterford. Other guests at the same home were Ross McGinnis of Tremont, Kings Co.; Mrs. Bessie Sanford of Gaspereau; Mr. and Mrs. Weston Sanford and baby, Madelyn, of Tupperville; and Mrs. John Gidney and Frances and Margaret of Rossway.

Joan Kennedy of Great Village is visiting her grandmother, Mrs. B. J. Roop.

Phyllis Roop, R.N., of Buffalo, N. Y., is visiting her mother, Mrs. B. J. Roop.

Sister Grace Marie, Saint John, is visiting with the Sisters at St. Patrick's Convent.

Mrs. Vernon Bent and son, David, are spending the week with her parents, Mr. and Mrs. Stanley Ball, Caledonia.

Frank Farnham left Thursday by boat from Yarmouth for his home in York, Penna. He has been visiting his grandfather, T. S. Farnham.

Mr. and Mrs. J. A. Falconer left Sunday by car for their home in Longmeadow, Mass., Mrs. Falconer has been visiting her father, Thomas Farnham, and sister, Catherine.

Dr. and Mrs. J. H. Charman and children, David and Judy of Halifax, spent the week end with Mrs. Charman's mother, Mrs. Percy Holdsworth. Mr. Wiswall, also of Halifax, was a guest at the same home.

Mrs. Georgia Robinson, who has been visiting her daughter, Mrs. Arthur D. Cronin of West Newton, Mass., returned this week accompanied by Mrs. Cronin, who has come to spend the summer at "The Farm" in Brighton.

Arthur D. Cronin of West Newton, Mass., and Joseph A. Gartland of Boston, with the latter's son, Rev. Frank E. Gartland of Notre Dame University, spent a few days this week getting a quick glimpse of the Province as part of Father Gartland's holiday.

GARDEN TEA

At home of
Miss Agatha Stewart
Mount St.,

Saturday, July 17th.,
4 to 6 P.M.

Admission 50c

Proceeds for the Red Cross Boxes for Britain Fund.

Cornwallis Cafe Closed on Sunday

This coming Sunday, July 18, the Cornwallis Cafe will be closed all day to give the employees their annual picnic.

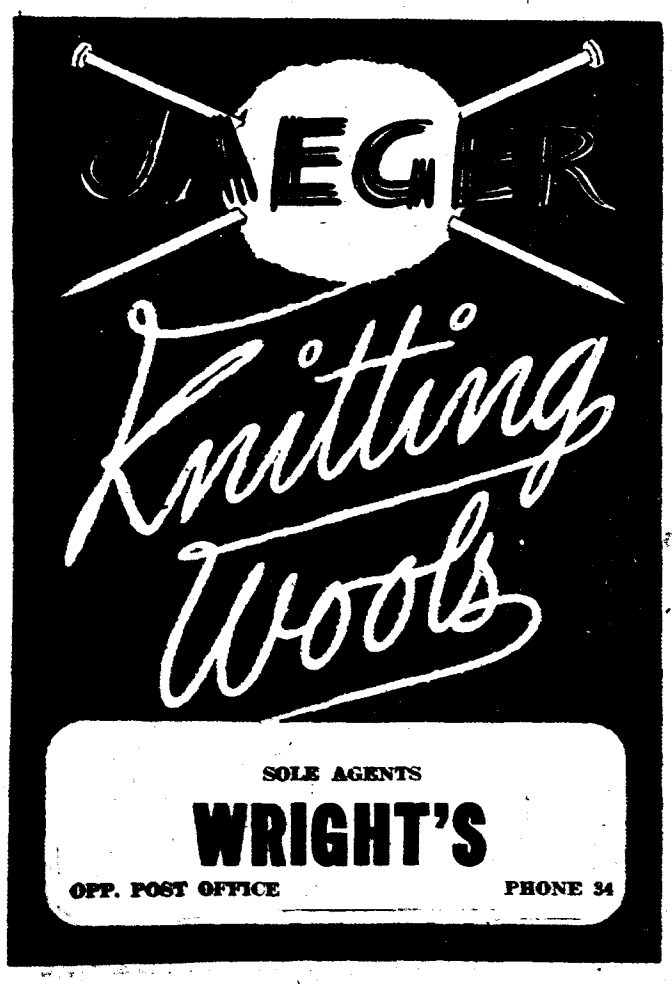

YOUR HEADQUARTERS FOR EVEREADY BATTERY SERVICE

Radio "A" and "B" Power Packs . . .
Batteries for All Types of Portable Radios . . .
Ignition and "Hotshot" Batteries for Boats and Fences.
Flashlight Cells

P. W. DONDALE
Radio Sales and Service
Phone 294 DIGBY P.O. Box 93

NOTICE

Persons who have made pledges with payments to purchase Bonds of the Digby Recreation Commission are notified that all pledges are due and payable in full on or before August 1st, 1948, as per pledge certificate. Persons desiring to complete their payments before this date are requested to make payment to Mr. Hugh Dickie, Treasurer of the Commission. Amounts paid on pledges which have not been fulfilled by August 1st, 1948, will be deemed as donations to the Commission.

DIGBY RECREATION COMMISSION,
E. H. Anderson, M D., President.

BUY SELL LOAN RENT TRADE — USE THE CLASSIFIED — FOR RESULTS

NOTICE—All Classified Advertising must be paid in advance.

Wanted

WANTED IMMEDIATELY—Experienced Waitress.—Chan's Coffee Shoppe. 44tfc

WANTED — One Horse Mower in good condition. State price and make in first letter.—Apply Trueman Sollows, Tiverton N. S. 44:3ip

WANTED—Teacher for New Tusket, School Section, No 18. Salary according to Municipal School Unit. — Apply to Guy Prime, Sec. to Trustees. 44:3ic

YOUNG CHAP as night clerk for small hotel. Must be sober and reliable.—Apply stating age and experience, Hotel Parmount, Wolfville, N. S. 43:3ic

UNDERGRADUATE, practical or V. A. D. Nurse for work in small institution. Regular hours. Excellent living conditions provided.—Apply stating age and experience, P.O. Box 305, Wolfville N. S. 43:3ic

WANTED—Men for Farm Work. Temporary or year round. Good wages.—Mrs. R. B. Phinney, Box 126, Middleton N. S. 43:2ic

WANTED mature woman for kitchen work in small hotel also two for chambermaid work. Excellent living conditions provided.—Apply stating age and experience, P. O. Box 177, Wolfville, N. S. 43:3ic

WANTED—Kitchen help wanted—Apply Dornwallis Cafe. Good wages. 44:tfc

FOR SALE—Good used car, good rubber.— R. F. Banks, Phone 156-2 Upper Granville N.S.(Bridgetown Ex.) 44:1ip

Born

Raymond—At Digby General Hospital, July 2nd, 1948, to Mr. and Mrs. Nelson Raymond, Rossway, a son, Nelson Leigh, weight 7 lbs 11 oz.

Cards of Thanks

CARD OF THANKS—Mr. Eugene Shaw and Mr. and Mrs. Frankie Thibodeau desire to express their sincere thanks for the many kindnesses shown during and since Mrs. Eugene Shaw's death and especially for the letters, cards and floral offerings received. 44:1ip

CARD OF THANKS—We want to express our sincere oppreciation to our many friends especially to the Maritime Employees for the kindness and sympathy extended us at the death of our beloved husband and father. Also for the lovely cards and floral offerings.—Mrs. James Teed and family. 44:1ic

CARD OF THANKS—We wish to extend our heartful thanks to the Nurses and Doctors of the Digby General Hospital who so kindly assisted during the sickness and death of our dear husband and father. — Mrs. James Teed and family. 44:1ic

CARD OF THANKS—I would like to express my thanks to those kind friends who sent cards and flowers in my sad bereavement at the loss of my dear wife Catherine Shaw.—Eugene Shaw, Centreville. 44:1ip

CARD OF THANKS—I wish to express my sincere appreciation to those who visited, sent flowers, cards, letters and fruit to me while I was a patient in the Digby General Hospital. Special thanks to Dr's E. D. and W. R. Dickie also the nurses who were so kind.—Mrs. Guy N. Outhouse, Centreville, N. S.

CARD OF THANKS—I wish to express my sincere thanks for the many kindnesses shown since my husband's death and especially for the letters, cards and floral offerings received.—Mrs. Douglas Syde.

Lost

LOST—In the Bay of Fundy on July 3rd one 14 foot Dory.—Finder please notify Trueman Weitzell, Rossway, Phone 4-6. 43:2ic

Business "Locals"

The Annual Garden Party of Smith's Cove Baptist Church will be held on the Church grounds Wednesday, August 11, from 5:30 to 7:00. Supper 60c.

"Dancing, happy feet you'll have, If you'll but use Lloyd's Corn Salve." — 50c at Holdsworth's Drug Store.

Church SERVICES

United Church of Canada
DIGBY CIRCUIT
Rev. Dr. T. W. Hodgson, Pastor
Digby—Services at 11:00 a.m. and 7:00 p.m.; Sunday School, 11:30.
1st and 3rd Sundays, Bay View
2nd and 4th Sundays, Smith's Cove.
5th Sunday, alternate.
All Welcome!

The Salvation Army
DIGBY CORPS
Capt. F. Howland and Lieut. E. Watts, Officers in Charge
Sunday—Holiness Meeting, 11:00; Sunday School, 2:00; Salvation Meeting, 7:30.
Tuesday 8:00 p.m.
Thursday 8:00 p.m.
Saturday 8:00 p.m.
Open Air Service, Band Stand, 8:30 Sunday night.—All Welcome.

United Baptist Church
DIGBY CIRCUIT
Rev. E. C. Churchill, Pastor
Digby—Morning Service, 11:00; Evening Service, 7:00. Sunday School, 11:30.
Hill Grove, 8:15 p.m.
Culloden Sunday School 2:00
Roxville Sunday School 3:00

Church of England
TRINITY PARISH, DIGBY
Rev. F. B. Gaskill, Rector
Sunday, July 18th, 1948
Eighth Sunday after Trinity
Digby—Church School 10:00 a.m.
Holy Communion and Sermon 11:00
Evening Prayer and Sermon 7:30 p.m.
Rossway—Evening Prayer and Sermon 2:00 p.m.
Marshalltown — Evening Prayer and Sermon 3:00 p.m.

Churches of Christ
Southville and South Range
Rev. R. M. Johnston, M. A., Minister.
Sunday, July 18th, 1948
South Range—Worship and Communion, 11:00 a.m.
Southville—Worship and Communion, 3:00 p.m.
South Range—Song Service and Sermon 7:30 p.m.

St. Mary's Bay United Baptist Churches
Lic. John Branscombe, Pastor
Sunday, July 18th, 1948
North Range 11:00 a.m.
Plympton 3:00 p.m.
Barton 7:30 p.m.

Digby Neck First Baptist Church
Lic. G. S. McGray
Sunday, July 18th, 1948
Centreville 11:00 a.m.
Waterford 3:00 p.m.
Rossway 7:30 p.m.

United Baptist Church
Weymouth North-New Tusket Circuit
Lic. J. M. Corey, Pastor
Ashmore 11:00 a.m.
New Tusket 2:00 p.m.
Weymouth North 7:30 p.m.

Weymouth-Digby Neck United Church
Rev. Ralph Knock, B.A., Minister
Sunday, July 18th, 1948
Weymouth 11:00 a.m.
Barton Brighton 3:00 p.m.
Centreville 7:30 p.m.

For Sale

FOR SALE—Very fine 9-roomed House in beautiful location at Bear River; excellent throughout; bathroom; electric; hot water heating; hardwood floors; fireplaces; new roof. $5,000—a real bargain. Immediate possession. — D. R. Porter, Real Estate, Middleton, N. S. 44:1ip

FOR SALE—1 horse raker. Good condition. Can be seen at E. C. Webber's yard; opposite band stand.—Phone 15 or 383 E. C. Webber. 44:1ic

FOR SALE—Baby's Auto Bassinet, 1 set Carriage Runners, Child's folding go-cart—Apply Pat Vance, Digby. 44:1ic

FOR SALE—1947 Chrysler, 120 H. P. Car Engine in perfect condition, used only a short time, complete with Transmission and all accessories. Also one 1932 Plymouth Sedan car in good running condition, will sell reasonable.—Clyde Hankspiker, Culloden. 44:3ip

FOR SALE—Cows and Heifers, new Farm Equipment, 1 Horse 8 years old 1500 lbs. Kind and good worker.—Apply D. R. Porter, Waldec. N.S. Clementsport RR2. 44:3ic

FOR SALE—Brand new all cast Renown Range with warming closet and reservoir. $113.00.—Fritz Dakin, Tel. 230 Digby N. S. 44:1ic

CASH SPECIALS FOR ONE WEEK ONLY—Garage Trouble Lamp with 25 feet rubber cable and rubber socket with guard $2.98.—Fritz Dakin, Tel. 230 Digby N. S. 44:1ic

HUGH McCALLUM—The Real Estate Man, Truro has for sale Stores, Hotels, Tourists resorts, Farms Summer cottages, Town Homes, Country Cottages, Timber lands. Some on easy terms. Free Catalogue. Hugh McCallum, Truro. 44:1ip

FOR SALE—One Chesterfield Suite and one Kitchenette set. Good condition.—Apply to Mrs. Maurice Darres, Bear River. 44:1ic

FOR SALE or TRADE FOR STOCK—One-two horse 33 Massey Harris Mowing Machine in good working condition.—Starratt Gates, Bear River. 44:1ic

FOR SALE—One 1941 K5, International truck; new motor and licensed for 1948 three new tires and rest are good. In A1 condition, for most reasonable price—Apply Earl Marshall, South Range, N. S. 44:1ip

FOR SALE—One Crib; Play Pen; Pram Chamber Chair; Child's Toilet Seat; One Victrola.—H. W. Garden, Plympton. 44:1ic

FOR SALE—Two New Tennis raquettes and presses.—Phone 352. After 5 p.m. 44:1ip

FOR SALE—One 2 year old heifer, one Guernsey cow due to freshen.—F. C. Raymond, Waterford. 43:2ip

FOR SALE—Solid Oak, Dining Room Table in Walnut Finish, 4 chairs to match, upholstered in Leatherette. Excellent condition.—Mrs. Malcolm Gray, Box 122, Digby. 43:2ip

FOR SALE—1934 Buick Coupe. Good shape. Good tires. New motor job. Registered.—Apply to John Pettipas, Deep Brook. 43:3ip

FOR SALE—6 room house, bathroom, running water, electric lights and all modern conveniences. Situated at Mount Pleasant.—Apply to Edgar Handspiker. 43:3ip

FOR SALE—One apartment size Ice Refrigerator.—Apply to Turnbull Bros. Ltd., Digby. 43:2ip

FOR SALE—Motor Boat 29 feet long, 7 feet 8 inches wide. Will sell reasonable. Also 2 sets of blades, one 18-12, the other 17-10.—M. K. Raymond, Digby N. S. 43:tfc

FOR SALE — One 1947 Whizzer Motor Bike. Registered for 1948. Good condition. Mileage 1700. Heavy spokes. Cash $175.00. — Harry Adams, Life Saving Station, Bay View, N. S. 43:3ip

FOR SALE—Home-made Tractor; also Engine suitable for wood saw.—Ronald Hall, Roxville. 43:2ip

FOR SALE—Two Ton Ford Truck 1940, steel body with hydraulic hoist, all in good condition, good tires.—Apply D.A. Amirault, Digby Fuel and Supply, Box 105 Digby. 42:2ic

FOR SALE — Property owned by the late Mrs. George Crawford, Bear River. —J. L. Warren, Bear River. 42:3ic

FOR SALE — 100 six month old R. H. R. Pullets $2:00 each.—Louise Woodland Annapolis Royal. 42:3ip

FOR SALE—1 Fishing Boat 32 ft. long with Chevrolet Engine, 1 Outboard Motor 3 H. P.—Sypher Morrell. 42:2ic

FOR SALE—Farm for sale at Seabrook, N. S., 2-1/2 miles from Digby consisting of 200 acres mostly woodland with more than enough wood to pay for place. New 5 room house and good water supply.—Apply to Murray Haight Seabrook, Digby Co. N. S. Tel. Rossway 4-24. 42:3ip

FOR SALE—The property known as the Bay of Fundy Hotel, in Culloden; fifty rooms; running water; electric light; spacious grounds; overlooking Bay of Fundy; six miles from Digby; in very good condition.—Apply to J. W. Ross, 42 Morris St, Halifax. 42:3p tfc

FOR SALE—Genuine Nash Parts. — For fast dependable service write, wire or phone Auto Sales Company, Limited, 69 Brunswick St. (Phone 3—8027), Halifax, N. S. 4:tfc

FOR SALE OR TRADE — One 1941 Chevrolet Sedan (Special Deluxe). One 1939 Pontiac Sedan. Both cars equipped with radio and heater and in good condition.—Harold Rice, Bear River, N. S. 42:1ip

Personal

PERSONAL—Hygienic Supplies (Rubber Goods) mailed postpaid in plain sealed envelope with price list. Six samples 25c., 24 samples, $1.00. Mail Order Dept. M-25 Nov-Rubber Co., Box 91, Hamilton, Ontario. 26:tfc

Notice

NOTICE—For your Coal requirements 'phone 307.—Digby Fuel and Supply. 50:tfc

MAINTAIN THAT FARM FLOCK—Feed prices are levelling out and laying pullets are sure of a high egg market this fall, while heavy chicken will certainly be in short supply. If your program calls for all pullets, cockerels or mixed chicks, we can fill the order one hundred per cent. Our R.I.R. x L. Sussex Crossbreds are outstanding layers and a good meat bird. All pullets, $32.00; cockerels, $7.00; mixed chicks, $16.00 a hundred. Don't put off that order any longer. Keep the farm flock going.—Cyrus and Manning Ells, Ltd., Port Williams, N. S. 30:tfc

SKINNY MEN, WOMEN! Gain 5 to 15 lbs. New pep, too. Try famous Ostrex Tonic Tablets for double results; new healthy flesh; new vigor. New "get acquainted" size only 50 cts. At all druggists. 44:2ic

FREE—The hay on the Major R. Timpany estate Rossway, may be had free for the harvesting.—Fred R. Timpany, Philadelphia, Pa. 44:3ip

Announcement

ANNOUNCEMENT — Mr. and Mrs. Charles D. Hayes of Weymouth North, N.S. announce the engagement of their daughter, Dorothy Pauline, to Hugh Ross Robeson, son of Mr. and the late Mrs. Hugh Robeson, of Margemish, N. S. Wedding to take place in the near future.

Swimming

KIWANIS TAG DAY

SATURDAY, JULY 17

Water Safety

Local and Personal

(More on Page 4)

Bishop Fullerton of Wolfville visited Mrs. P. W. Holdsworth last week.

Stanley W. Paxton left Tuesday for Camp Hill Hospital, Halifax where he will undergo treatment.

Charles Coxe of Salem, Mass., arrived Saturday to spend several weeks at his summer home here.

H. M. Warne returned yesterday from Montreal where he has been in hospital.

Mr. and Mrs. W. R. Timpany of Swampscott, Mass., are at their summer home on Queen St. for the summer.

Rev. and Mrs. Denton Neilly of Nashua, N. H., arrived in Digby on Tuesday to spend the summer at their summer home here.

W. W. Payson, Malden, Mass., left today for his home after spending a pleasant and successful time trout fishing in this vicinity.

Mr. and Mrs. J. H. Driscoll of Saint John, who spent two weeks with Mr. and Mrs. Leander Payson, left for home on Tuesday.

Master Neddie Chase, who has been visiting Keith Churchill, son of Rev. and Mrs. E. C. Churchill, has returned to his home in Port Williams.

Mr. and Mrs. Zeth Dennis and daughter, Deborah, Westport, Conn., are spending ten days vacation with Mrs. Dennis' parents, Mr. and Mrs. Weyhe, at their summer home in Acaciaville.

Mr. and Mrs. J. W. Merkel were visitors to Saint John last week. They were accompanied home by Mrs. J. R. Sarney and daughter of Mimico, Ontario, who is visiting with Mr. and Mrs. Merkel.

Frank Connors, a member of the firm of Kayton, Carney and Liffler, Insurance Brokers of Boston, was a recent guest of Mr. and Mrs. A. L. Robinson. While in Digby, Mr. Connors, who is a former baseball star, gave the Ravens some much appreciated advice. He stated he was greatly impressed by the Digby team and their playing ability.

FIRE COMPANY NOTES

(Continued from Page One

At the last regular meeting Fireman T. W. McInnes was tendered a very hearty vote of thanks for the use of his truck in the first of July parade. His truck had the Digby Fire Company float which won first prize in the non-commercial class. The company wish to thank everyone who helped to make this occasion a successful one.

A special meeting of the Company was called on June 23rd, when the boys gave their efforts to cleaning out the fire hall and setting up the table donated by Mr. Webber, filling chemicals and cleaning equipment in general.

The Company also wish to express their thanks for the donation from the MacDonald Motor Car Ltd., following the recent fire they had. The donation is very much appreciated. Again we thank you.

There was much discussion regarding refuse and paper on the water front and as this was the cause of two fires in the Jew Cove area in June, it was decided to see what could be done about the matter. We are appealing to each and every one who is in the habit of depositing refuse on the beach to refrain from doing so. This is a very serious matter and a bad fire hazard, and it will be gone into more thoroughly at a meeting of the officers of the Fire Company and the Fire Wardens, and no doubt action will be taken to prevent this serious offence. A very serious fire could result from paper being ignited on the beach and creeping under buildings. It has happened twice in one month and that is twice too often. We are asking all concerned to please heed our warning.

It has been suggested that when a fire alarm is sounded that if the public would refrain from using their phones for a few minutes, it would leave the lines open for the firemen to get the information necessary so that they may proceed to the fire as quickly as possible. In this way we believe much time would be saved in getting to the fire. On several occasions the lines have been so congested that a great many firemen have been unable to find out where the fire is. The Company would appreciate it if this were borne in mind when the fire alarm is sounded.

MARRIAGE

Rathbone - Steadman

Zion United Baptist Church at Yarmouth was the scene of a lovely summer wedding Saturday afternoon at three o'clock, when Patricia Audrey Steadman, elder daughter of Joseph Steadman, Supervisor of Yarmouth Schools, and Mrs. Steadman, became the bride of Mr. Allan Rathbone, son of Mr. and Mrs. Frank Rathbone, Hamilton, Ontario. Rev. Gerald Guiou, pastor of the church, performed the ceremony in the presence of a large number of friends and relatives. The bride entered the church on the arm of her father, by whom she was given in marriage.

She was radiantly lovely in a gown of white Duchess satin styled with fitted bodice with sweetheart neckline and long sleeves which fell in points over the wrists and full skirt bouffant style ending in short train. Her full length veil fell in train effect from a tiara of seed pearls. The bride carried a bouquet of talisman roses, pink and white, and sweet peas, with streamers of stephanotis.

She was attended by Miss Doris Ward, R.N., maid of honor, who wore a gown of blue nylon marquisette with blue floral headdress and she carried a nosegay of pink sweetpeas.

Her younger sister, Joyce, was bridesmaid and was gowned in pink nylon with bustle back and pink floral headdress. She carried a nosegay of pink and white roses and sweetpeas.

The groom was attended by his brother, Albert Rathbone, of Hamilton, Ontario, and the ushers were Hugh Cain and Ronald Swaine.

The door attendants were Jack Russell and Al Richards.

Mrs. Harry Crosby presided at the organ and Miss Dorothy Crosby sang "Because" during the signing of the register.

The bride's mother received the guests. She wore a navy sheer marquisette with matching accessories and a corsage of pink sweet peas. The bride's table was centred with a three tiered wedding cake flanked by vases of pansies. Mrs. U. G. Dawson and Mrs. Eric Spinney presided over the tea services. After the traditional cutting of the cake by the bride and groom, Mrs. Dan Chisholm, of New Glasgow, took charge of the proceedings and it was served to the guests. Many beautiful flowers added to the festive occasion of the Steadman home.

WANTED

Girl for general housework. Must be able to do plain cooking. —Apply Mrs. Randy Ellis, Birch Street, Digby, Phone 379.

WE KNOW HOW TO

Boost Tire Mileage

and save money with

GOODYEAR HI-MILER ALL-WEATHER TRUCK TIRES

No other truck tire gives you the mileage, traction, safety and service of the Goodyear HI-MILER ALL-WEATHER. No wonder it saves you money! See us for Goodyears today!

Digby Garage Co., Ltd.,

Water St.,
DIGBY, N. S.
Phone 153
DODGE and DESOTO Dealer

AUTHORIZED GOODYEAR DEALER

NOTICE

The Swimming Pool at Kiwanis Park is now in use.

Future plans include installation of springboards and bath houses and other attractions at the upper part of the meadow to eliminate the traffic hazard at the bridge pool, which is now being used.

The Kiwanis Club is pleased to announce the appointment of Mr. Leslie Bayne as Director of Swimming and Water Safety.

Mr. Bayne will be on duty from 10 to 12 a.m., and from 2 to 4:30 p.m., Sundays excluded. The co-operation of the parents is earnestly requested to assist in confining swimming hours to these limits, and to prohibit swimming within 1½ hours after a meal.

No responsibility can be accepted for any swimming accidents outside of scheduled hours.

To defray operational expenses in this worthy project, the Town Council has granted two tag days—July 17 and October 14.

This can be the finest park and playground of any town this size on the continent. When the tag girl greets you on July 17 and August 14, reach for the billfold instead of the loose change.

Handsome Luggage is the Perfect Send-off for the Summer Holidays . . .

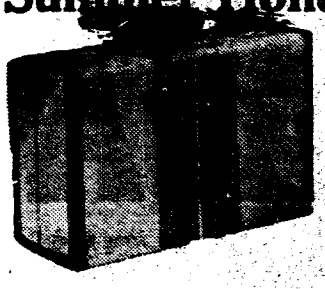

See our large new selection of fine Suitcases and Trunks.

Choose your Luggage from our complete stock.

All Sizes—All Leathers, Tweeds—All Colors — All finest Quality.

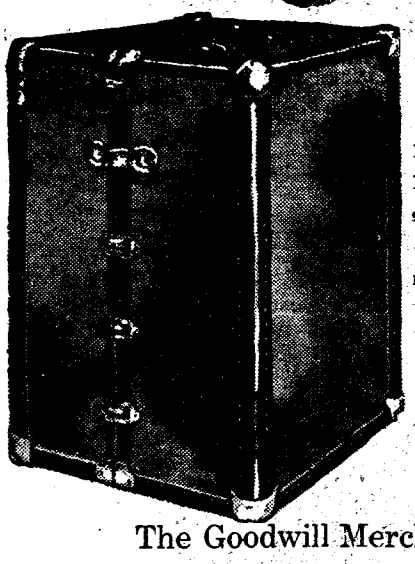

Every piece of Luggage in our store is right priced for the budget-minded. Be wise and choose your Luggage here now.

The Goodwill Merchant

Digby Home Furnishings

Free Delivery Phone 311
On Road to "The Pines," DIGBY, N. S.
Time Payments Re-Estab. Credits

DIGBY, N. S.

FRESH FROZEN QUALITY Foods

Pyne's Market announces an entirely new service to their customers.

Effective Immediately we can supply you with GARDEN FRESH, QUICK FROSTED, FRUITS, VEGETABLES, DESSERTS and other items from our newly installed FROZEN FOOD CABINET.

We also carry a full line of QUALITY MEATS and GROCERIES

HOME CURED and IMPORTED HAMS and BACON

Pyne's Market

Phone 218 DIGBY, N. S.

MONTHLY MEETING

HISTORICAL SOCIETY

Town Hall, Digby

MONDAY, JULY 19, 8:00 P.M.

Speaker—Hon. J. W. Comeau, M.L.A.
Minister Without Portfolio

there is no substitute for the professional touch . . .

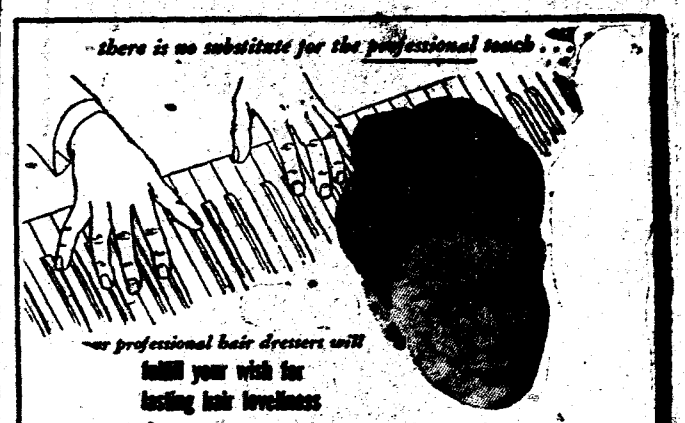

our professional hair dressers will fulfill your wish for lasting hair loveliness

Helene Curtis Cold Wave

So flattering, soft, natural-looking . . . one lasts . . . and lasts . . . and lasts!

FIDELE'S BEAUTY SHOPPES

Belliveau Cove, Phone 22-01 Meteghan, Phone 4-42

PHONE 281, DIGBY, N. S.

Tiverton

Miss Mary Butler, who has been visiting her aunt, Mrs. Eugene Outhouse, has returned to her home at Saint John, accompanied by her cousin, Miss Bertha Outhouse, who will spend a few days in the city.

Mrs. Laura B. Norton of Florida is visiting her brother, Irvin and Mrs. Pyne.

Mrs. Marie Teed and sister, Miss Joyce Small, R.N., recently visited relatives in Digby.

Mrs. Alvetris Outhouse and Mrs Elvetron Sollows are patients in Digby General Hospital.

Assist the Memorial Fund

GUIDANCE

He that takes truth for his guide, and duty for his end, may safely trust to God's providence to lead him aright. —Pascal.

When a man seeks your advice he generally wants your praise. —Chesterfield

One thorn of experience is worth a wilderness of warning. —James Russell Lowell

O send out thy light and thy truth: let them lead me; let them bring me unto thy holy hill and to thy tabernacles. —Psalms 43:3

Quality that Satisfies

"SALADA"

TEA & COFFEE

HEALTH—ACCIDENT—FAMILY HOSPITALIZATION

INSURANCE

L. G. TRASK, Agency

YARMOUTH. Nova Scotia

Box "K"

Grant Block Phone 1035

LIFE FIRE AUTOMOBILE

Place Your Orders NOW for

Welsh or American

ANTHRACITE

A Car of Briquets will arrive this week

"Be Wise and get your Next Winter's Fuel in Early"

Digby Fuel & Supply Ltd.

DIGBY Phone 307 N. S.

Visitors to Annapolis Royal

We give you the new and modern Fort Anne Hotel under the name of Chan Restaurant, offering friends and visitors alike

"A Home Away from Home"

Friendly, Courteous Service with excellent meals served in our Restaurant Grill, Main Floor.

THE MANAGEMENT

Webber's Bottle Exchange and Waste Dealers

DIGBY, Nova Scotia

Be Sure to see E. C. WEBBER (in person) Before Selling Elsewhere

We Buy IRON of All Kinds, COPPER, BRASS, LEAD, BAGS, BATTERIES, HIDES, BOTTLES

We are paying 35 cents a dozen for QUART BEER BOTTLES, delivered at my warehouse, in the rear of the Royal Hotel.

OFFICE TELEPHONE 383 RESIDENCE 15

P. O. BOX NO. 444

The Warehouse in the rear of Royal Hotel; Make No Mistake; Come where you get Cash Prices and an Honest Deal. We Buy Anything from a Needle to an Anchor.

E. C. WEBBER

42:tfc

Centreville

Roy Westcott of Waltham, Mass., is visiting his parents, Mr. and Mrs. Charles Westcott.

Aubrey Graham and two sons, of Waltham are visiting Mr and Mrs. Leonard Hubley.

Mrs. Gerald Morehouse and children have been visiting Mrs. LeRoy Wagner in Riverdale.

Mr. and Mrs. Guy Marshall and sons, Murray and Irving, and Vernon Marshall of South Range spent Saturday with Mrs. Marshall's parents, Mr. and Mrs. Harley Dakin.

Mrs. Guy Outhouse has returned home from the Digby General Hospital.

Mrs. Vernon Greenough, daughter, Myrna and Dr. Charlie Morehouse of Noel spent Sunday last with their parents, Mr. and Mrs. Embree Morehouse.

Mrs. Byard Addington of Wolfville is visiting her mother, Mrs. Jessie Shaw.

Mr. and Mrs. Willard Hubley of Bedford have been visiting his parents, Mr. and Mrs. Leonard Hubley.

Beverley Hersey of Waltham is visiting his uncle and aunt, Mr. and Mrs. Kenneth Gidney.

Mrs. Elva Titus of Lynn, Mass. is visiting her son, Edmond Titus.

Freeport

The W.M.A. Society met at the Parsonage on Tuesday evening to hold their monthly meeting and also to tender one of its members, Mrs. (Rev.) Hinnett, a farewell, as she will be leaving late in July for Massachusetts. Refreshments were served and Mrs. Hinnett was presented with shell brooch and earrings, blue chenille bed jacket and nylon hose.

Mrs. Theodore Griffin and daughter, Mrs. Ross Russell of North Head, Grand Manan, and Mr. and Mrs. Harold Kirk of Arlington, Mass., spent the week end with their father, Mr. W. H. Stevens and Mrs. Stevens.

Miss Maye Thurber of Ottawa arrived home on Saturday to spend an indefinite time with her mother, Mrs. Laura Thurber, who has been ill.

Mr. and Mrs. Hilbert Crowell and Alice of Massachusetts and Mrs. Claire Ray of Middleton, are visiting her brother, Douglas.

Dr. and Mrs Lindsay Finigan of Shelburne spent a few days recently at the home of his brother, Mr. and Mrs. Ray Finigan.

Dr. Eric Titus of Chicago and Herbert Titus of Halifax have been visiting their mother, Mrs. Frank Titus and sister, Mrs. Curtis Prime and family. Herbert left on Monday for Digby where he has accepted a position with H. T. Warne, Ltd., and will reside in Digby.

Misses Ardith Perry of Tiverton and Patricia Blackford have accepted positions in Connor Bros. Store.

Mrs. Austin Finigan was called to Saint John owing to the serious illness of her brother, Sherman, in that city

Carol Finigan left for Truro on Monday where she will attend Summer School.

Rev. F. Hinnett tendered his resignation to the Freeport Baptist Church to take effect late in July. Rev. and Mrs. Hinnett and Virginia plan to leave for Massachusetts.

Mrs. Bernard Bouchie and Mrs. Weld Tibert spent a day of last week in Digby.

Mrs. John Elliott and Mrs. Curtis Outhouse went to Digby on Saturday to meet the former's sister arriving from England to visit her sister for an indefinite time.

Mr. and Mrs. Ivan Shortliffe of Shelburne and Sandy Connell of Cornwallis visited friends recently in this place. Glad to report Sandy much improved in health.

Miss Jean Blackford and her friend of Saint John visited her parents, Mr. and Mrs. Lloyd Blackford over the week end.

Mrs. Bernard Blackford has returned from the Halifax Hospital much improved in health. Her sister, Mrs. Dora Milberry, is spending some time with Mrs. Blackford

Miss Machum of Saint John spent a few days recently at the home of Mr. and Mrs. H. M. Crocker.

Mrs. Ernest Powell attended the special meetings of the Home and School Association held at Antigonish the past week.

Mrs. Lloyd Blackford is visiting her daughter, Mrs. Arthur Parker and family in Saint John.

Mrs. Preston Thurber and Brenda are visiting her parents, Mr. and Mrs. Holland Thompson in Port Maitland.

Harold Stevens, formerly of this place, and friend of Seattle, and wife, spent a couple of days recently in Freeport, renewing old acquaintances.

Miss Rowena Bouchie is spending her vacation with her parents, Mr. and Mrs. Bernard Bouchie.

Mrs Keith Perry, Mrs. Norman Perry, Mrs. Ray Tibert and Nita Crocker spent a day in Digby recently.

Willie Sullivan is on the sick list.

A number of street lights are a big improvement to this place.

H. M. Mullen of Weymouth spent a vacation recently at Mrs. Edna Thurber's.

Mrs. Austin Thurber is a patient in the Digby Hospital.

Mr. and Mrs. Fred Teed and Mr. Embree of Lynn, Mass., spent a few days recently in this place.

BRUNNER MOND

Calcium Chloride Treatment

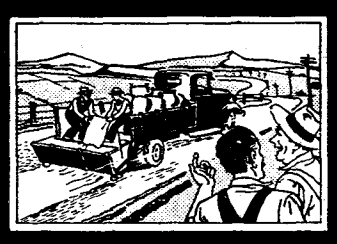

KEEPS ROADS FREE OF DUST

Without Extra Cost Over Regular Maintenance

MADE IN CANADA

BRUNNER, MOND CANADA SALES, LIMITED

RAMSAY

FUNERAL and AMBULANCE *SERVICE*

Warwick Street, Digby, Phone 113

HARDWARE . .

Fresco-Tone

The only Flat Wall and Ceiling finish that has a genuine Oil and Resin brushing liquid. Fresco-Tone gives you a beautiful washable finish and gives you a choice of six pastel shades and White. Can be used on wood, stone, plaster, gyproc, paper and ten test. One gallon covers 850 square feet and costs only $4.75 per gal. $1.30 per quart.

C.C.M. Tricycles

are built to the C.C.M. Bicycle standard of standard replaceable parts. The safest vehicle for the young folks to ride and C.C.M.'s are the easiest to ride. $19.75 and $20.75.

Carpet Sweepers

The handiest pick up for lint and crumbs. Light and quick to handle, they save minutes of time in any home. $7.25.

Electric Heaters

A quick, cheap heat for the cool evenings, light to handle and quickly moved to any room or place you need it. $9.95.

AUTHORIZED AGENTS FOR HOOVER CLEANERS AND BEATTY WASHERS

FRITZ DAKIN, Successor to

DAKIN BROS.

Phone 293, DIGBY, N. S.

IN THE MATTER OF THE EXPROPRIATION ACT

AND

IN THE MATTER OF THE EXPROPRIATION OF THE LAND HEREIN DESCRIBED AND SITUATE IN THE REGISTRATION DISTRICT OF THE COUNTY OF DIGBY:

To the owner or owners of the land herein described and all others whom it may concern:

Notice is hereby given that under the provisions of the Expropriation Act there was on the 19th day of May, A.D., 1948, deposited and registered in the office of the Registrar of Deeds for the Registration District of the County of Digby a plan and description of certain land situate in the said Registration District, signed by G. L. Crichton, Provincial Land Surveyor, the said description of the said land being as follows:

"All that certain lot, piece or parcel of land situate, lying and being at Digby, in the County of Digby and Province of Nova Scotia, more particularly bounded and described as follows:

"Beginning at an iron bar set in the ground, being the point of intersection of the boundary between the lands of Mrs. Helen Eldridge and the Common, so-called, with the easterly boundary of Montague Street, as shown on the attached plan made by Chester Kean, Provincial Land Surveyor, and dated January 23rd., 1948; thence N. 8°55'E. a distance of 100 feet to an iron bar set in the ground; thence S.81°10'E. a distance of 76.3 feet to an iron bar set in the timber abutment on the shore line of Annapolis Basin; thence southeasterly along the shore line of Annapolis Basin; thence southwesterly, continuing along said shore line, a distance of 7.5 feet, to an iron bar set in the ground at the junction of the aforesaid boundary between the lands of Mrs. Helen Eldridge and the Common with the said shore line; thence N. 81°10'W. a distance of 102.3 feet, to the point of beginning, as shown outlined in red on the attached plan, and containing in all 0.21 acre, a little more or less."

That the said land has been taken and expropriated under the provisions of the said Act as aforesaid, namely for a public purpose.

That every person having any claim to compensation must file the same in the office of the Minister of Highways on or before the 19th day of November, A.D. 1948.

Dated at the City of Halifax this 21st day of June, A.D. 1948.

Merrill D. Rawding,
Minister of Highways and Pubic Works,
Nova Scotia.

42:3ic

Tigers Take Ravens 9-6

In one of the best played league games here to date, Annapolis Tigers last Wednesday defeated the Digby Ravens, 9-6 score of 9-6. The game started out scoreless until the first half of the fourth when Annapolis scored twice with Brennan and Melanson coming home.

The Ravens evened the score in the lower half of the inning with Gaudet coming in off a hit by Wray and Wray scoring on a passed ball. Digby scored again in the fifth with Titus coming in off a clean hit by Moulaison.

In the sixth the Ravens hit a scoring streak with Wray scoring the first home run of the season with a 270-foot hit over the ball park fence. In this inning Digby scored three runs with Gaudet coming in off a passed ball and Morehouse off a hit by VanTassel.

Annapolis scored once in the seventh when Hoyt came in off a hit. In the eighth the visitors really put on the pressure and evened the score, six-all. Scoring for the visitors were Brennan, Potts and Roblee.

The ninth saw Annapolis continue their scoring trend with Melanson and Roblee coming in. Although the Ravens tried hard for a tally in the last of the ninth, the inning ended scoreless with the final count 9-6 for the visitors.

Digby got eight hits, six runs and two errors. Annapolis had thirteen hits, nine runs and one error.

At Last!

A REAL OLD FASHIONED MAYONNAISE

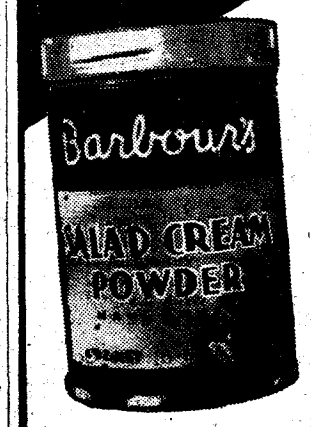

QUICK • EASY • ECONOMICAL

Follow the simple mixing instructions on the tin and serve a really delightful and economical mayonnaise. The 4 ounce tin makes 12 ounces of smooth, creamy mayonnaise. . . . Always ask for Barbour's

A Barbour PRODUCT

Make it a Cool Summer in a Light Weight Straw from

WRIGHT'S

The Bear River Courier

[illegible] BY THE WOMEN'S INSTITUTE, BEAR RIVER — "FOR HOME AND COUNTRY"

[illegible] and Personal

[illegible] lead to Bear River [illegible] Cherry Carnival day on [illegible].

[illegible] Leonard Tilley, Chronicle [illegible]ntative of Halifax, was in [illegible] on Friday.

[illegible] Walter Morrell of Fred[illegible], N. B., is visiting her sis[illegible], the Misses Woodworth.

Mr. and Mrs. John Goodfellow of Belmont, Mass., are visiting her mother, Mrs. John Morgan.

Mr. and Mrs. Robert Grap[illegible] and son, David, of Concord, N. H. are visiting their grandmother, Mrs. John Morgan.

Mrs. Gordon Rice and two children, Arthur and George, of Lakeview, Ont., are vacationing with her mother, Mrs. John Morgan.

Mr. and Mrs. Fred R. Harris, Mr. and Mrs. C. V. Snow and Mr. A. B. Marshall spent Saturday at Middleton attending the ball game at Kentville.

On Wednesday Mrs. W. M. Romans and Miss Kathleen Romans entertained a few friends at lunch and bridge. The prizes were won by Mrs. Tom Hood and Mrs. L. V. Harris.

Mr. F. S. Bruce-Williams of Halifax and Mr. W. N. Stewart of Toronto, who were in town on Friday in connection with the Red Cross Provincial Blood Donor Service, were tea guests of Mrs. W. M. Romans.

Mrs. Marion Anthony and son, Billy of Middleton, spent several days last week with the Misses May and Bea Anthony and returned home on Thursday. The Misses Anthony entertained at tea Tuesday afternoon.

On Saturday night Miss Roechling and Miss Murray entertained with two tables of bridge in honor of Miss Kathleen Romans of Dartmouth. The prizes were won by Mrs. Walter M. Romans and Major Simons. Miss Romans received a guest prize from her hostess.

Mrs. Thomas MacDonald and two children returned from Halifax last Friday for a further visit with her parents, Cmdr and Mrs. Thomas Hood. Mr. MacDonald, who is stationed at H.M.C.S. Stadacona at Halifax for the summer, accompanied his family to Bear River and returned to Halifax Saturday night.

Mrs. Atlee B. Clarke of Montreal arrived in town last Friday. She accompanied Mr. Clarke by car to Saint John and crossed the Bay, while he continued around the Bay and arrived on Saturday. They are registered at River View Lodge and early this week Mr. Clarke went with Leslie Rice to the latter's camp at Wild Gardens.

Garden Party

St. John's Garden Party, postponed from Wednesday because of threatening weather, was held on Thursday afternoon, July 8, on the grounds of Cairngarroch, the residence of Cmdr and Mrs. Thomas Hood, and was a delightful affair. With fine weather, many patrons, the long supper tables spread on the lawn and strings of flags blowing gaily in the breeze, it presented a gala scene. The Fancy Work, Candy and White Elephant Tables were arranged on the verandahs and were well patronized. Altogether, over two hundred dollars were raised to swell the Organ Fund of St. John's Church, and the Ladies' Guild are very grateful to the many friends who helped to make this Garden Party a success.

Mr. Steele of Boston is a guest at River View Lodge.

Mrs. Jessie Frude spent a week with Mrs. M. O. Rice.

Miss Thelma Milbury is a patient at the Digby Hospital.

Mrs. Alden Wamboldt and children spent Sunday at Digby.

Mrs. Dorothy D. Jerome and family of New York are now at their summer cabin.

Charles Harlow of Gardner, Mass., is visiting his father, Louis Harlow and Mrs. Harlow.

Mrs. Harvey Smith and sons, Lloyd and Floyd Smith, are visiting relatives at Moncton, N. B.

Ernest Banks of Kingston was a Sunday visitor of his grandparents, Mr. and Mrs. Robert Rice.

Little Miss Patricia Dukeshire is visiting her grandmother, Mrs. Arthur Forbes, at Wood's Harbour.

Miss Hazel Milbury of Dorchester, Mass., is visiting her parents, Mr. and Mrs. Arch Milbury.

Mr. and Mrs. Richard Cox and wee son of Digby were week end guests of Mr. and Mrs. Robert Rice.

The Baptist Missionary Society held their annual picnic supper in the vestry on Thursday afternoon.

Miss Virginia Smith of Kentville spent the week end with her parents, Mr. and Mrs. Bernard Smith.

Mr. and Mrs. Joseph Boudreau and Mr. and Mrs. Arnold Rice are spending a few days at Beaver Lodge.

Mr. and Mrs. Joseph Boudreau and son, Philip, from Connecticut, are visiting their aunt, Mrs. Leslie Rice.

Mr. and Mrs. Joseph Boudreau and son, who have been guests of Mrs. J. Weir, left on Tuesday for Connecticut.

Mr. and Mrs. Joseph Boudreau and Mrs. Arnold Rice motored to Yarmouth and spent two days visiting relatives.

Mr. and Mrs. Harold Fredericks and son of Bridgetown spent the week end with Mr. and Mrs. Avard Marshall.

Mr. and Mrs. Allister Halliday of Bear's Point spent the week end guests of Mr. and Mrs. Maurice Darres.

The Misses Helen, Joyce and Carolyn Beals of Margaretsville are guests of their uncle, Cecil Miller and Mrs. Miller.

Mr. and Mrs. Otis Rice and son, Darrell, spent the week end at Halifax with their daughter, Mrs. Frank Hiltz and Mr. Hiltz.

Mrs. Arthur Fuller and son, and Miss Mildred Veno of Waltham, Mass., are guests of the former's mother, Mrs. Bessie Russell.

Mr. and Mrs. Walter Dukeshire Mrs. L. Hubley and son, and Mrs. David Bancroft are spending a week at a cabin at Sandy Bottom Lake.

Mrs. Wm. Randall and Miss L. Randall of Carleton, Yarmouth County, and Austin Roberts of the United States, were Sunday guests of Mr. and Mrs. Maurice Benson.

On Thursday afternoon, July 15, the W.M.S. of the United Baptist Church will hold their annual picnic supper in the vestry. All the ladies of the church are invited to attend.

Mr. and Mrs. Edward Chalmers and sons, Robert and Philip, and Donald, returned to their home in Brighton, Mass., after spending a week with Mr. Chalmers' brother, Everett Chalmers and Mrs. Chalmers.

The regular monthly meeting of the Philathea Class was held on Thursday evening, July 8, at the home of Mrs. Harding Benson. The meeting, conducted by the president, Mrs. Fred Rice, took the usual form, and Mrs. Max Isnor was convenor of the entertainment committee. The next meeting on August 12 is to be in the form of a picnic, beginning at 3 o'clock in the afternoon at the home of Mrs. Gus Blinn. Efforts are being made to provide suitable entertainment for the occasion and all are urged to attend.

W.M.S. United Church, Bear River

On Friday afternoon the July meeting of the United Church W.M.S. met at the Parsonage, first vice-president, Mrs. Morine, leading the meeting.

After the devotional period and business, the Summer Rally, which is to be held on the Berwick Camp grounds was discussed and a number expressed a desire to attend.

A picnic to be held in August for members, Mission Band Baby Band and their mothers was also discussed. Final plans will be completed later.

A short study by Mrs. R. H. Purdy and Mrs. Gesnor, consisting of sketches from the lives and experiences of Canadian Japanese, was most interesting.

The meeting was dismissed with prayer and benediction by Mr. Gesnor.

Ravens Win Over Bear River 8-4

Digby Ravens won over Bear River in a league game played here Friday night by a score of eight to four. The Ravens took the lead in the first inning with five runs score, VanTassel, Daley, Gaudet, Morehouse and Robicheau coming in.

Neither team tallied again until the fifth inning when Henshaw came in for the visitors. In the sixth Collins came in for the home team, leaving the score 6-1.

In the seventh Bear River went on a scoring spree and tallied four runs, with Cress, Langley and Read crossing the home plate. Digby scored two more in the eighth, with Muise and Mount coming in off a hit by Moulaison, making the final tally 8-4 in favour of the Ravens.

Lineup: Digby—VanTassel lf; Mount lf; Daley rf; Moulaison ss; Gaudet c; Robicheau 3b; Morehouse cf; Turnbull 2b; Collins 1b; Muise p.

Bear River—Brown ss; Henshaw p; McCormack c; Parker 1b; Read 2b; Cress 3b; Harris cf; Langley rf; Henshaw c.

WANTED
Scrap Iron Metals
Highest Prices Paid.
See Us Before Selling.
SLOVITT'S, *Digby*
Second House from Town Hall, First Avenue, and Lower Water St., DIGBY,—Phone 254

Weymouth Motors Ltd.
Weymouth — Phone 645

● They're longer-wearing . . . cooler running . . . extra safe. They're Dominion Royals—with Safety Bonded Cord, Ventilated Tread, and Safety Tread Blocks. See us today.

DOMINION ROYAL TIRES

FIRST.. Always

KING COLE COFFEE
VACUUM PACKED

MEMORIALS
MONUMENTS, MARKERS and LETTERING
Otis A. Rice
BEAR RIVER, N. S.
Telephone Bear River 39-13
42:3 mon

SERVING CANADIANS THROUGH CHEMISTRY
C-I-L CANADIAN INDUSTRIES LIMITED

"Chemistry IN MY HOME?"

YES, MADAME, it is a fact that practically everything you use, wear or consume is affected for the better by chemistry.

"Freon" puts the freeze into your electric refrigerator; chemical treatments mean better fabrics; chemical fertilizers help grow your food. Nylon hose and "Cellophane" both start in the chemist's laboratory.

The chemical industry is never satisfied. It forever seeks new ways to serve you in this chemical world of today.

For Instance . . .
NYLON BRISTLED HAIR BRUSHES
Hair brushes were once bristled chiefly with hog bristles. When war rendered these unobtainable, chemistry came to the rescue with nylon bristles which quickly proved their ability to outperform and out-wear hog bristles. Nylon bristles are one of the products of *Canadian Industries Limited*, Head Office, P.O. Box 10, Montreal.

CANADIAN INDUSTRIES LIMITED

DIGBY RINK

ANNUAL
DIGBY HOSPITAL FAIR

Wednesday August 10

WEYMOUTH

Miss Phyllis Journeay was a supper guest of Mrs. Stillman D'Eon on Sunday night.

Rev. and Mrs. J. E. DeWolfe and children Eleanor and Mark, returned home on Friday.

Friends of Miss Ann Simonds will be pleased to hear that she is improving after her illness.

Miss Jessie Bartlett spent last week at K.C.S., Windsor, attending the Anglican summer school.

Dr. B. J. D'Eon and father, Mr. Stillman D'Eon, spent Sunday of this week in Yarmouth.

Miss Stella and Geraldine Sabine of Digby were visitors at their home here over the week end.

Mr. and Mrs. Walter Johnson were visitors at the home of Mr. and Mrs. Robert Bartlett for a few days last week.

Wayne and Gordon Smith of Wolfville are visitors at the home of Mr. and Mrs. Marvin Smith.

Thomas Bartlett left for Halifax on Monday.

Mr. and Mrs. Fletcher Bartlett and family were week end visitors in Kentville.

Miss Lucy Gaudet of Haverhill, Mass., is visiting her mother, Mrs. Lezine Gaudet.

Miss Joan Gidney, Digby, was a visitor at the home of her brother, Donald Gidney, last week.

Patricia, Shirley and Eugene Weir are visitors of Mr. and Mrs. John Halliday in Parker's Cove.

Joan Ruggles, Winnifred Bartlett, Alfreda Smith and Jessie Bartlett returned home from Windsor on Friday.

Miss Joan Hill and Freda Gates left for Pinehurst Camp on Monday where they will spend a week of camp life.

Mr. and Mrs. Francis Journeay of New York, who have been visiting their daughter, Mrs. Scott Hankinson, returned home on Thursday.

Mr. and Mrs. Arthur Swanson of Weston, Mass., are visitors at the home of Mr. and Mrs. Wm. Hogan.

Mr. and Mrs. John Halliday of Parker's Cove were week end visitors of Mr. and Mrs. Wilfred Weir.

Mr. and Mrs. F. E. Porter of Halifax were week end guests at the home of Mr. and Mrs. George Fielding.

Mrs. Bernard LeBlanc and mother, Mrs. Comeau of Little Brook spent Monday of this week in Weymouth.

The regular meeting of the W. A. was held in Killam Hall. After the meeting a tea was served by the ladies of St. Thomas' Guild.

George Wood, Mr. LeBlanc and J. H. Matheson had supper at Mr. LeBlanc's camp in Concession on Monday night.

George Urquahart of Moncton, N. B., spent a few days at the Goodwin Hotel and at the home of Miss Phyllis Journeay. He returned home on Saturday.

Have You Bought a Bond Yet?

Additional Bear River Notes

Guests at the Woodworth home for conference were Wilda Silver, Wilma Blackstone, Glennis Silver, Joyce Thibodeau, Wilma Tompkins of Dunntown, Me. and Mrs. R. Hopkins and Mrs. Cecil Halliday of Bear Point, N. S.

Guests at the Henderson home for Conference were Miss Ola Everett of Woodstock, N. B., and Mrs. Olaff Krafve, Miss Zeima Nickerson, Mrs. J. Nickerson, Mrs. Clifford Hopkins and Miss Adria Nickerson of West Head, N. S.

Guests of Mr. and Mrs. Arnold Rice for Conference were Mrs. Coffee and Mrs. Harris Thorpe, Scott's Bay.

Guests of Rev. and Mrs. Story for Conference were Rev. and Mrs. Reid Blackstone of Perham Maine, and Rev. Robert Beard of West Head, N. S.

Guests of Mr. and Mrs. Wilbur Parker were Harry Fox of Ashburn, Me., and Bernard Black stone of Perham, Me.

Guests of Mr. and Mrs. Byard Marshall were Mrs. C. Goodwin and Mrs. Oscar Scholds of Bear Point, N. S.

Guests of Mr. and Mrs. Maurice Darres for Conference were Mr. and Mrs. Allister Nickerson of Bear Point.

Guests of Mr. and Mrs. Gus Blinn were Mr. and Mrs. Noble Scholds and daughter of Bear Point.

Mr. and Mrs. Oscar Atkinson, Mayola Atkinson and Peggy Pettit of West Head, N. S. were overnight guests of Mrs. Atkinson's parents, Mr. and Mrs. Embree Morehouse, Centreville, while attending the Conference.

Mrs. A. E. Prime returned to Saint John on Monday after visiting her sister, Mrs. Laurie Thompson.

Wm. Russell left on Thursday for New Glasgow.

Mrs. Rosco Cress and Mrs. Allison Harris arrived home on Thursday after visiting relatives in Waltham, Mass.

David Parker left on Monday to visit Harry Fox of Washburn, Maine.

OBITUARY

Frances Barr

There passed away last week after a lengthy illness, Frances Barr, aged 47, daughter of Mrs. Minnie Barr and the late Mr. Barr. Beside her mother, she is survived by one brother, Carrol, and two sisters, Myrtle and Freda. Funeral services were conducted on Saturday from her late home by Rev. E. C. Churchill of the Digby Baptist Church, and interment was in the Baptist Cemetery.

LUBRICATION MEANS LONGER CAR LIFE

Proper lubrication at regular 30 day intervals is the only way to keep metal-to-metal contact from wearing out the parts of your car or truck. Our lubrication system includes body and chassis, engine oil, rear springs, transmission and differential, clutch release bearing.

The following Credit Cards accepted at all Super Service Stations:
- Champlain
- Superlest
- Socony Vacuum Oil Co. Inc.
- Standard Oil

TOURISTS REST ROOMS

SUPER SERVICE STATIONS LTD.

WILLIAM WHITMAN, Mgr.

Friday, Saturday, July 16 - 17

Robt. Montgomery
Wanda Hendrix
in
"Ride the Pink Horse"
with
Thomas Gomez

Momentum, Impact and Tension Enough for Two Melodramas.

SHORTS:
Cartoon
Evenings 7 - 8:45
Matinee 2:30 Sat

Capitol
DIGBY

Monday, Tuesday
July 19 - 20

John Laraine
WAYNE · DAY in
TYCOON

COLOR BY TECHNICOLOR
with
SIR CEDRIC HARDWICKE
JUDITH ANDERSON
JAMES GLEASON
ANTHONY QUINN

EVENINGS 7 - 9
MATINEE 2:30 TUESDAY

WED., THURS.,
July 21 - 22

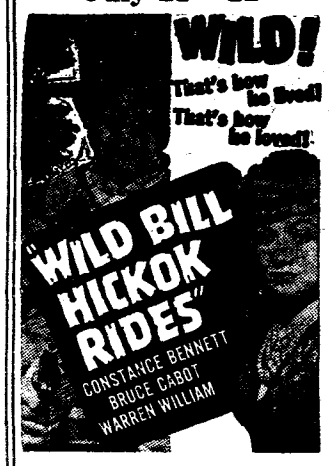

PLUS: NEWS
MARCH OF TIME
EVENINGS 7 - 8:45
MATINEE 2:30 THURSDAY

CROUSE'S
HOME BAKERY
OPENS NEXT WEEK
In the building formerly occupied by Victory Cafe
CAKES — PIES — COOKIES
HOME MADE BREAD
JELLY ROLLS, Etc.

Farmer's Feed Market . .
Can Supply You With a Full Line of
FLOUR and FEED
Including
OIL CAKE MEAL
Also
BLUESTONE and BORDEAUX
HYDRATED LIME
ARSENATE OF LIME
ARSENATE OF LEAD
CATTLE and BARN SPRAY
HAY SALT COMMON SALT
SALT LICKS
STRAWBERRY CRATES
Farmer's Feed Market
Phone 315-23 CONWAY

Experienced Help Wanted
Waitresses, Chambermaids, Woman Cook and Kitchen Girl. Good hours, good living conditions, good wages.
MYRTLE HOUSE

July Special Sale
WHIZZER MOTORS $139.00
Monark DELUXE WHIZZER
Spring Fork & Carrier $225.50
Standard American
Balloon WHIZZERBIKE $199.00
MOTOR SCOOTER
Two Shifts, Slightly Used, $199.00
J. Gustave Doucet
Belliveau's Cove

Food Buys
YOU WON'T WANT TO MISS!

FRIDAY and SATURDAY ONLY —
RED ROSE COFFEE—57c lb.

Week-end Specials

HOLLY HILL ORANGE JUICE, 40 oz.	39c
CHOICE QUALITY PEARS, 20 oz.	28c
CANNED BOLOGNA	29c
CHOICE QUALITY HAM	59c lb.
SUGAR, 10 lbs.	87c
MATCHES, 3 boxes	27c
PITTED DATES	23c lb.
SWEET MIXED PICKLES	28c jar
CHOC. COATED COOKIES	27c lb.
THRIFT SOAP FLAKES, 4 lb. pkg.	65c
MAPLE LEAF SOAP FLAKES, 4 lb. pkg.	85c

PRESERVE and PICKLE JARS

Mason Pints,	$1.49 doz.	Gem Pints	$1.59 doz.
Mason Quarts	$1.69 doz.	Gem Quarts	$1.79 doz.

CIDER VINEGAR 39c gal.

FRESH PICKLING SPICES OF ALL KINDS
CHOICE LAMB, BEEF, PORK, CHICKEN
NEW POTATOES, VEGETABLES FRESH DAILY

South End Grocery
Turnbull and Baxter
"We Deliver"
Phone 18 DIGBY, N. S.

DOES YOUR CAR STEER HARD?
Does Your Front Tires Wear Unevenly?
SEE US FOR CORRECT WHEEL ALIGNMENT SERVICE ! !

We have installed the New "Wee-Gee Board" Wheel Aligners —The only portable instrument that checks steering geometry and provides pivoted action.

AVOID ACCIDENTS —
CHECK YOUR STEERING EQUIPMENT NOW ! !

DIGBY GARAGE Co. Ltd.
DIGBY Phone 153 Nova Scotia

THE DIGBY COURIER

TERMS: $2.00 per year in advance; Single copies 5 cents | DIGBY, NOVA SCOTIA, THURSDAY, JULY 22, 1948 | VOLUME LXXIV, NO. 45

Cornwallis May Become Army Camp, Ottawa Headquarters State

Although official confirmation cannot be obtained locally, current reports in and around Digby indicate that the huge Cornwallis naval base, closed except for the hospital portion, which is being used as a veterans' hospital, may shortly re-open as a camp for the permanent army.

It is stated by what are considered reliable sources, that plans are under way to convert the huge, rambling naval base, which during the war years trained thousands of naval recruits, into a permanent army camp, and that units of all three services may also be stationed there.

Recently, it is understood, the base was removed from the war assets list of surplus for disposal.

Travellers passing the base, which is located at Deep Brook, 12 miles from Digby, state that large quantities of coal are being shipped in and activity in and around the place seems to be on the increase.

Contacted last week, department of veterans' officials located at the Cornwallis Veterans' Hospital refused to comment on the reports concerning the future of the base.

One stated he had heard the reports but would not commit himself. He also refused to comment on the statement regarding the quantities of coal being shipped into the base.

Some months ago the Minister of Veterans' Affairs stated in the House of Commons that the veterans' hospital at Cornwallis would be closed and the patients transferred to Halifax.

As far as can be learned here, little has been done to implement this, and rumors are current that the idea has been abandoned.

LATER

Army headquarters said Saturday possible army use of the Cornwallis, N. S., wartime naval base was under consideration.

There was a possibility that it might be used for some unit such as mechanical engineers but it still was only a possibility. The camp might not be suitable and it might not be possible to get it.

Mr. and Mrs. Michael McKinnon (shown above) celebrated the 57th anniversary of their marriage on Friday, July 11. They were the recipients of many messages of congratulation and many lovely and valuable gifts.

New Sardine Plant Opens In Church Point

Church Point is a hive of industry these days with the new sardine factory owned and operated by F. N. Frankland and Sons employing from 40 to 50 persons when operating. The weir fishing is hitting its stride and with three weirs being tended from this wharf and the herring commencing to run, the Church Point wharf is buzzing with activity.

Fish for sardine are brought in from time to time and whenever the quantity warrants it, the canning factory operates way into the wee hours of the morning. Besides operating the canning factory, F. N. Frankland and Sons process herring for the trade.

At the present time, Mr. Ohri, of Ohri's Fish Products of Milwaukee, Wisc., U.S.A., is having herring pickled in vinegar for the United States at the Frankland plant. Mr. Ohri has been coming to these shores for the last several years in the interests of his fish trade.

The local fish weirs have been fairly successful in catching herrings and some mackerel is beginning to be found. Three weirs situated in Church Point and Grosses Coques district are being tended from this wharf. The weirs mean an investment of thousands of dollars, and each weir is owned by a group of five to six fishermen.

With a canning factory and fish processing plant in this locality, it means that the fishermen have a market for their herring. Persons from Saulnierville to Grosses Coques are employed and the income so derived is welcomed in these parts.

Recently the wharf entrance was improved when the gravel bar that formed at the end of the wharf was partially removed. A channel was made by a bulldozer at low tides that enables fishing boats to enter and leave more freely.

Installation Of Rebekah Officers

Zelma Rebekah Lodge No. 78 held its Installation Service for newly elected officers on Monday evening, when Mrs. Ruby M. Roope, Acting District Deputy President, assisted by Mrs. Ruth Daley, as Deputy Marshal, and staff of Past Noble Grands, installed the following officers:

N. G.—Mrs. Marjorie Denton.
V.G.—Mrs. Ada Holdsworth.
R. S.—Mrs. Sadie Turnbull, P. N.G.
F. S.—Mrs. Marion Hersey.
Treas.—Mrs. Lois Sanford, P. N.G.
Warden—Mrs. Zelma Turnbull.
Conductor — Mrs. Kathleen MacNeill.
R.S.N.G. — Mrs. Ruby Roope, P.N.G.
L.S.N.G.—Mrs. Violet Jefferson, P.N.G.
R.S.V.G.—Mrs. Pauline Dunn, P.N.G.
L.S.V.G.—Mrs. Helena Barnes, P.N.G.
I.G.—Mrs. Alda Spray.
O.G.—Mrs. Vivian Irving, P. N.G.
Chaplain.—Mrs. Ida Sabine.
R.A.S.—Mrs. Ola Jefferson.
L.A.S.—Mrs. Helen Jefferson.
J.P.N.G.—Mrs. Elizabeth MacDonald.
Musician — Mrs. Ethel Turnbull.

St. Ann's Guild held a very successful Strawberry Festival last Wednesday. It was a fine day, and a large crowd attended. The sum of $134.00 was realized.

Warner to Resume Seat by Acclamation

With no other names placed in nomination to oppose him, Councillor A. S. Warner will resume his seat on the Digby Town Council by acclamation, it was announced from the Town Hall yesterday.

Councillor Warner's seat was declared vacant as a result of a decision of the Supreme Court of Nova Scotia. He was nominated Monday to run for office again and, no one else being nominated when nomination closed yesterday afternoon, he will be elected by acclamation. He will be sworn into office next week.

Builds Beautiful Summer Home At Smith's Cove

One of the most beautiful summer homes in Digby County is reaching completion at Smith's Cove., Owned by Mr. J. W. Tatum, President of the J. W. Tatum and Company shipping line of San Pedro, Dominican Republic, this new summer home is located high on the hill overlooking Smith's Cove and a marvellous view of the Basin. It has been most aptly named "The Highlands", and is ideally situated for from almost any point on the property, and especially from the spacious verandah that runs the full length of the front of the house, can be seen a view that is breathtaking in its magnificence.

Mr. Tatum, who with his wife, has been coming to Smith's Cove for four years and occupying the former Weatherbee Cottage at Harbour View, began his new home last fall, and it has practically reached completion. Only minor work about the property needs now to be done to bring it to completion. The house is a beautiful structure, painted white with green trimming. Single story, it contains a wonderful master bedroom, two other lovely sleeping rooms, a spacious and beautiful living room, two bathrooms and a kitchen which is equipped with all of the latest in modern conveniences. The house is eighty feet long, fully insulated with fibreglass, and has two splendid fireplaces, one located in the master bedroom and the other in the living room. Both of these fireplaces are built of native rock and are most attractive. Beside the fireplaces, the house is fully equipped in every room with electric heaters. A large cellar runs under the whole of the house and the grounds surrounding the house are beautifully landscaped.

Near his lovely summer home, but shielded from it by a magnificent row of leafy trees, Mr. Tatum has erected a modern barn, dairy and poultry house. He has already acquired a small herd, eight milch cows, all pure bred Jerseys; and a hundred pure bred Plymouth Rock chickens. Also near the house is a splendid small cottage, complete with well equipped kitchen, bedroom and bath, which will provide accommodation for the housekeeper.

Staying with Mr. Tatum at present are Mr. and Mrs. H. H. Oliver and their son of Puerto Rico. Mr. Tatum's son, J. W. Tatum, 5th., and his wife, are expected on the Acquitania, and will spend some time here also.

Eugene Comeau of Rossway left on Sunday evening for Halifax where he has successfully passed his examinations and medical tests for the R.C.M.P. He left Halifax Wednesday for the training centre in Regina, Sask.

Mrs. L. T. Rider, Barbara and John, Philadelphia, are at their summer home at Bay View.

Organize Soft Ball Teams

Les Acadiens Sports Club held a meeting at Comeauville School last week to organize soft ball teams. A girl's soft ball team was organized with Jos. Lombard as manager and one game has already been played against Meteghan Girls when the latter defeated the Les Acadiens club team by 15-5. A return match will be played soon and games with other teams will be arranged in the near future.

Sports for the ladies has been sadly neglected in Calre and it is the aim of the Sports Club to organize games for persons of all ages and for both sexes. To date Les Acadiens Club has been able to organize only outdoor sports due to lack of proper indoor facilities. Attempts have been made to lease the hall at Little Brook by committees of the club but the trustees will not co-operate. Although all negotiations have been unsuccessful, further attempts will be made to procure the hall for establishing a recreational centre.

If Les Acadiens Sports Club could lease the hall it is their aim to organize sports of indoor nature, such as badminton, boxing, ping pong and other indoor games to suit all ages. Plans are for providing a place where the young people can go to have some good clean fun. It is hoped the club will be more successful in the near future in their new venture.

The Sports Club is fostering baseball teams among the younger boys and have a juvenile team composed of players 12 years and younger and another team of players of 16 years and under. To date the latter team has played two games against the Weymouth Cubs, winning one and losing one game, both by close margins. The first named team is finding it difficult to find teams to play against, but they will eventually find some.

The older boys have been organized with the Red Sox team and this team has been quite successful to date with but one defeat in three games. The defeat was at the hands of Weymouth in a 14 inning game that ended 4-3, but since, they defeated Weymouth 18-1 and 5-2. Plans are for playing against such teams as Tiverton, Westport, Aldercliff Camp, St. Alphonse, Mavilette, and others.

Boxing Card Scheduled For August 4th

A boxing card in aid of the new Digby rink has been scheduled for August 4, it has been announced by D. J. Daley, rink manager.

Mr. Daley states a fine card has been arranged and a number of fighters from Kentville, trained by Eddie Ellis, will meet local Digby boys. Some of the local lads who took part in the bouts on July 1st will meet these boys, he said.

Kiwanis Tag Day Nets $150

The Kiwanis Tag Day, held last Saturday, netted $150, it has been announced. The proceeds will be used to pay for the services of a lifeguard and swimming instructor at the Kiwanis Pool and Park at the Racquette.

Prize winners in the tag day were Drucilla Turnbull, who won first prize for the girls, and Corinne Deveau, who won second in this class. Leland Theriault was first prize winner for the boys, with Graham McCleave coming second.

The Kiwanis Club will hold another tag day in August to raise further funds needed for their swimming pool project.

Hold Sunday School Picnic

Members of the Salvation Army Sunday School together with parents and friends, under the leadership of Captain Howland and Lieutenant Watts, enjoyed a splendid Sunday School picnic at Porter's Lake recently.

Games and contests were enjoyed and at the close of the day refreshments were served.

The local corps of the Salvation Army wish to express their thanks to the merchants, business men and wholesalers of Digby, and all others who contributed in any way towards the success of their picnic and to their activities on July 1.

Complain Of Church Yard Drinking

Complaints are being received concerning drinking in the churchyard and on the steps of Trinity Anglican Church. The sexton of the church, Mr. DeVillier, states the practise is a most annoying one, and almost every morning he is obliged to clear away a number of beer and liquor bottles from around the steps of the church.

Last week, vandals stole a quantity of lumber from about the parish hall, Mr. DeVillier stated. He said that staging was torn down from the hall, where repairs are being made to the roof, and a quantity of boards stolen.

Garden Tea Aids Red Cross

Miss Agatha Stewart was hostess at a delightful Garden Tea held on Saturday afternoon at her home, Mount Street, under the auspices of the Digby Branch of the Red Cross Society. Proceeds amounting to $56 were for the "Boxes for Britain" fund of the Branch, and a photograph was on display which had been received from Mrs. Wingfield-Digby, showing the "Old People's Tea" at the opening of the Sherborne Red Cross Hut, a project for which the Digby Branch provides food parcels.

Miss Stewart's picturesque garden provided a beautiful setting for the tea table which was arranged against a background of shrubbery. Tea was poured by Mrs. L. H. Morse and Mrs. G. E. Morehouse. Mrs. Blanchard Mahon and Mrs. H. M. Warne replenished, others serving and assisting being Mrs. A. J. Dillon, Mrs. W. B. Mullen, Mrs. Hugh Perry, Mrs. L. M. Saunders, Mrs. Tracy MacFarlane, Mrs. F. J. Thibault, Mrs. G. W. Connell, and Miss Myrna Mullen.

The guests included many summer visitors to Digby, all of whom expressed their pleasure in the occasion. The Red Cross Branch extends its thanks to Miss Stewart for opening her home and grounds, and to all who contributed food and cash donations, or otherwise assisted in making the tea such a success.

Mrs. W. B. Sutcliffe, Wellesley, Mass., is visiting at the home of her parents, Mr. and Mrs. A. D. Daley, Queen Street.

St. Patrick's Academy Graduating Class

Shown above are members of the Graduating Class of St. Patrick's Academy. From left to right, front row—Marie Theriault, Annie Surrette, Ruth Ellis. Back row—Richard Thibault, Robert Theriault.

Will Retire

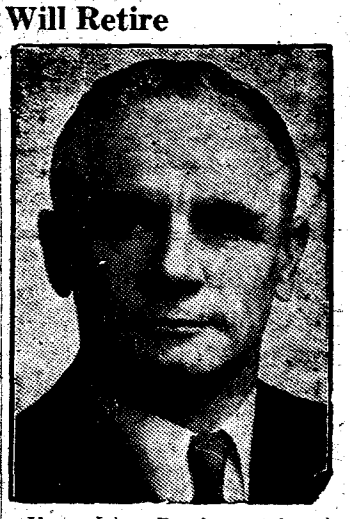

Hon. John Bracken (above) leader of the Progressive-Conservative Party, has announced he will resign leadership of the party at a convention slated to be held early this fall.

Cherry Carnival Attracts Large Crowds

Crowds, reminiscent of the days when the Cherry Carnival was an annual event in Bear River, thronged the village yesterday for this year's carnival, which has been revived after a lapse of ten years.

Favoured by wonderful weather, the carnival got under way in the morning with a gala parade featuring many attractive floats, decorated cars, horse drawn vehicles and bicycles.

Following the parade water sports were the order of the day. These water sports featured many of the attractions that made the Cherry Carnival famous in years gone by. Log rolling, canoe tilting, canoe races and swimming races were all included in the program and the huge crowds gathered along the river's edge were more than delighted with the excitement afforded. Present for the water sports were a number of boats from the West Nova Scotia Yacht Club of Digby.

During the afternoon the Bear River baseball team met the Meteghan Shipbuilders, last year's Maritime Intermediate Champions. In the evening the day was brought to a close with an entertaining play in Oakdene Hall.

Next week's issue of the Courier will carry a full account of the Carnival with lists of prizes winners and other details.

Dr. J. E. Comeau Heads Society

Officers elected at the regional convention of La Societe Assomption held at West Pubnico Sunday are: President, Dr. Jean Eudes Comeau, Weymouth; Vice President, Desire Comeau, Meteghan; Secretary Treasurer, Augustin Comeau, Meteghan River; Councillors, Rev. Elie LeBlanc, St. Bernard; Alphie Belliveau of Belliveau's Cove; Mrs. Joseph Comeau, Halifax; Benoit d'Entrement, West Pubnico and Luxime D'Eon, Yarmouth.

The reports showed that the society had a membership of 47,000, a considerable increase during the past year.

Notice to Subscribers

Subscribers to the Digby Courier are asked to watch the label of their Courier for expiry date of their subscription. All subscriptions to the Digby Courier are payable in advance. If your label reads "June '48," your subscription has expired and is due for renewal.

From our subscription records we find we have been carrying a number of subscribers for many months beyond the expiry date of their subscriptions. We cannot afford to continue this practise. Effective immediately, therefore, all subscriptions more than thirty days overdue will be cancelled.

We sincerely trust our readers will understand the economic necessity for this move. We urge you, to avoid inconvenience if your subscription is overdue, to renew it immediately so that the Digby Courier will continue to come to you regularly.

Dr. and Mrs. J. T. Marshall and J. B. Prince attended the Tufts-Rutledge wedding in Halifax.

THE DIGBY COURIER

PUBLISHED EVERY THURSDAY

An independent newspaper devoted to the interests of the Town of Digby and surrounding country.

SUBSCRIPTION RATE: Per year, $2.00; United States and Foreign, $2.50

F. J. WALLIS, Managing Editor. J. M. WALLIS, Associate Editor

Authorized as second class matter by the Post Office Department, Ottawa

The Courier may be obtained at the following newsstands. The Rexall Drug Store; F. J. May's; G. L. Landers; the Scotia Restaurant; the South End Grocery; the Pines Hotel; L.V.Harris, Bear River; Hutchin's Pharmacy, Annapolis Royal; Collin's Store, Little River; Conner Bros. Ltd. and M. & R. Haines, Freeport; Jones' Newsstand, Weymouth; Harry McKinley's Yarmouth; Post Office, Centreville; Chester M. Outhouse, Tiverton; E. M. McDormand, Sandy Cove; Charles Haynes, Victoria Beach; Old South Newsstand, Boston, Mass.

Top World Anglers To Compete In Cup Match

When the Fifth Annual International Tuna Cup Match opens at Wedgeport on September 8-11, it will bring into competition crack angling teams from the United States, Cuba, the British Empire, Mexico and the Argentine, according to a report received from the directors of the match by the tourist bureau of the Canadian National Railways. They will compete for the Alton B. Sharp Trophy, emblematic of world tuna angling supremacy, won by the Cuban team in 1947.

Such crack anglers as B. Davis Crowinshield, of Palm Beach, who at one time held the Atlantic tuna record, will take part in the competition. Mrs. Anne Crowinshield has the world-record catch of an 882-pound tuna at Wedgeport, the largest fish ever caught by a woman on rod and line. Others will include John Manning of Beverley Hills, Calif., former holder of the world record for bluefin; Julio Sanchez of Havana; Captain C. Frisby, V.C., of Guilford, England; and J. Murray Holden of Shelburne, N. S.

Central Grove

Mrs. E. L. Guler and son, Orland, are visiting relatives at Mink Cove.

Mrs. E. B. Tibert is visiting relatives in Rossway.

Miss Madeline Brittain is spending her vacation with her aunt, Mrs. Earl Tibert and Mr. Tibert.

Mr. and Mrs. Chas. Cann and family of Freeport spent Sunday at the home of Alfred Cann.

Mr. and Mrs. H. O. Connell and son, Eddie, of Pugwash, visited friends here last week.

Herman Cann spent Thursday in Digby.

Mrs. C. M. Tibert spent Wednesday of last week with Mrs. Annie Morrell, Freeport.

Prof. and Mrs. J. M. Shortliffe of U.S.A. visited relatives here recently.

Mr. and Mrs. Edward Budd of Digby and Mr. and Mrs. Bill Evans and J. E. Nichols of New Hampshire visited relatives in the village last week.

Miss June Tibert has returned from camp at Pinehurst.

East Ferry

Miss Phyllis Theriault of Oshawa, Ontario, is spending her vacation with her parents, Mr. and Mrs. Edward White.

Mrs. Lilah Weir, Montreal, is visiting her parents, Mr. and Mrs. E. White.

Mrs. Lillian Egan of New York is spending her vacation with Mr. and Mrs. Herman Theriault. Arthur Povah of Montreal is visiting Mr. and Mrs. E. White.

Hazel Weir of Digby is spending a few days with her grandparents, Mr. and Mrs. E. White.

Miss Evelyn Theriault and Lloyd Theriault are attending special meetings at Camp Evangeline, Truro.

Mrs. Mannie Friedman has returned to her home in Malden, Mass., after visiting her parents, Mr. and Mrs. Walace Stanton.

Mrs. W. Stanton and Mrs. M. Friedman spent the week end in Kentville, visiting the former's son, Albert, who is a patient at the San.

Mr. and Mrs. Glendon Small have moved into the home formerly occupied by Mr. and Mrs. M. E. Harding.

Mrs. Evelyn Gaudett has returned to her home in Black's Harbour after visiting her mother, Mrs. Isabella Stanton.

Mrs. Hantford Raymond and daughter, Sharon, spent the week end in Whale Cove with her parents, Mr. and Mrs. Guy Stanton.

Centreville

Ella Banks of Kentville, who recently spent a week with her parents, Mr. and Mrs. Oswell Banks, has returned to her duty

Mrs. Oswel Banks visited a few days last week with her daughter, Mrs. Wilfred Banks and family of Margaretsville.

Mrs. Ida Weir spent a few days last week with Mr. and Mrs. Ingram Dakin.

Mrs. Otis Stark and family are visiting her parents, Mr. and Mrs. Oliver Robichaud.

Mr. and Mrs. John Robichaud and Mr. and Mrs. Ronald Barkhouse and family, Mrs. I. Haight and daughter, recently spent two weeks at Evangeline Camp at Truro.

Beverley Graham of Digby has been visiting his grandparents, Mr. and Mrs. Shannon Graham.

OBITUARY

Norman St. C. Sulis

In the passing of Norman St. Claire Sulis on Wednesday, July 14, Smith's Cove loses a highly respected citizen. Of United Empire Loyalist descent, Mr. Sulis was born in Smith's Cove 71 years ago, the son of the late Capt. Robert and Laliah Sulis. When a young man he entered the employ of the Canadian Pacific Railway and continued in their service until he was retured in 1942. On his retirement, Mr. Sulis received letters from officials of the C.P.R. congratulating him on his fine record, also expressing their appreciation of his many years of efficient and faithful service and their personal regard for him.

Surviving are his wife, formerly Miss Jessie Merrit, of Smith's Cove; one son, Edgar, at home; Ruth (Mrs. Walker) at home; Dorothy (Mrs. Cleveland Jefferson), Deep Brook; Laura (Mrs. Gordon Ruggles), Bear River East; fourteen grandchildren and two great-grandchildren; also two aunts, Mrs. James C. Slocomb of St. Louis, U.S.A., and Miss Bessie Sulis, Smith's Cove. Mr. Sulis was a life-long member of the Baptist Church at Smith's Cove.

The funeral service held at the home was conducted by the Rev. T. F. MacWilliams, a friend and former pastor of the church. He was assisted by Dr. Westra Stewart of Philadelphia, who read portions of Scripture. Two favorite hymns of the deceased were sung by the Baptist choir, "Just As I Am", and "In the Sweet Bye and Bye." The floral tributes were many and beautiful. Pallbearers were A. J. Cornwell, Arthur Sulis, Ralph Cossit, Fred Smith, Elmer Weir and Charles Kaulback.

Funeral arrangements were under the supervision of William Berry. Interment was in the Sulis Cemetery.

Tiverton

Miss Ramona Machum and friend, Wm. Waring, have returned to their homes in Saint John after a visit with relatives here.

Mr. and Mrs. Chester Outhouse and Miss Ena Outhouse made a trip to Halifax last week.

Mr. and Mrs. D. C. Althouse, Halifax, were in town last week.

Mr. and Mrs. Bradford Farnsworth of Springfield, Mass., are visiting his mother, Mrs. Annie Farnsworth.

Mrs. W. Moran has returned to her home in Freeport.

Mrs. Marie Teed with her sons, Roger and Clyde, have returned from a visit with relatives in St. John and Digby.

Mrs. R. Prime and daughter, Sharon, Freeport, were week end visitors with relatives here.

Allan Perry, employed at St. John, and Miss Muriel Reed are spending a few days with his parents, Mr. and Mrs. Linwood Perry.

Albert Pyne of Boston is visiting his brother, Irvin, and Mrs. Pyne.

Mrs. Elverton Sollows and Mrs. Alvertis Outhouse have returned home from Digby General Hospital.

Mr. and Mrs. Thomas Clifford, Black's Harbour, are visiting his sister, Mrs. Aulden Small.

Mrs. Frank Rugges of Westport visited relatives here last week.

Miss Mildred Beety has returned to her home in the U.S.A.

James Outhouse, Lee Outhouse, Clarence Outhouse, Clayton Outhouse and Edward Blackford made a trip to Bear River on Sunday.

Mr. and Mrs. Roy Cobham of West Saint John are spending a few days with her mother, Mrs. Lillis Outhouse.

Mrs. Clarence White and children of New Brunswick are visiting her parents, Mr. and Mrs. Norman Robbins.

YOU GET 2 EXTRA POUNDS OF BLOSSOM OF CANADA FLOUR BECAUSE WE PACK OURS 100 LBS. TO THE BAG... NOT 98 LBS.

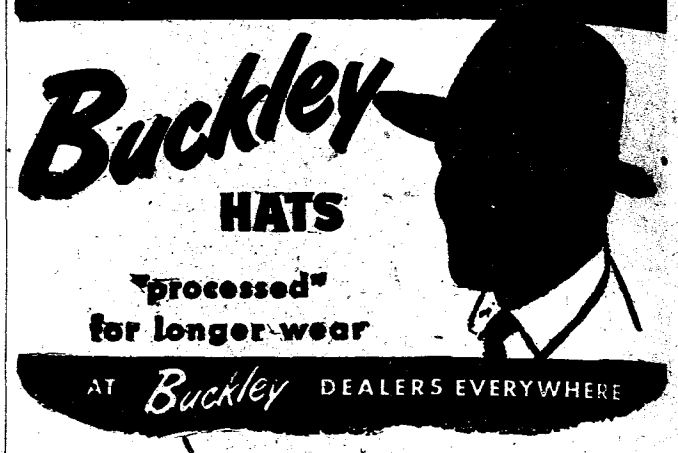

PRINCE'S
"DIGBY'S SMARTEST CLOTHING STORE"

BULLDOZER

Excavating, land-clearing, basements, earth-moving, etc. This versatile machine will do your job quickly and economically.
Basements excavated by hour or contract.

For information, apply

Vaughn McGill
Paradise, Nova Scotia
Phone Lawrencetown 26-13

This machine is now working in the Digby area.

42:4ic

REAL ESTATE MANAGEMENT

This is specialized work in which business men frequently find themselves involved against their wishes. Real Estate Management is one of the valuable services we provide. Our trained officials are soundly informed on real estate matters, and are prepared to solve any or all of your problems. Whether it is rentals, buying or selling, evaluating, etc., we are happy to serve you. Just call at any of our offices.

The EASTERN TRUST Company
HEAD OFFICE — HALIFAX, N. S.
BRANCH OFFICES:
CHARLOTTETOWN, LUNENBURG, MONCTON, MONTREAL, NEW GLASGOW, SAINT JOHN, N. B., ST. JOHN'S, NFLD., TORONTO, YARMOUTH

LOUR LODGE
Now Open
For the Summer Season.

Inquiries Solicited.
Excellent Dining Room.
Fully Re-decorated.

MacDonald Motors Ltd.
DIGBY, N. S.

728

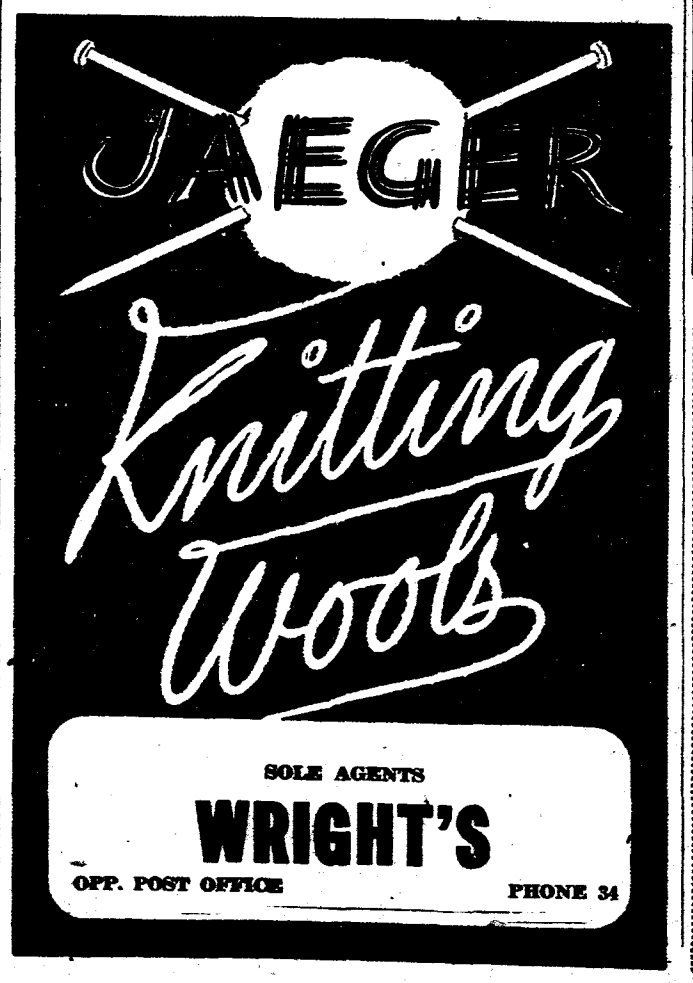

SOLE AGENTS
WRIGHT'S
OPP. POST OFFICE PHONE 34

PITPROPS

We Buy Pitprops:

4 feet length; 4—6 in. top.
5 feet length; 4—6 in. top.
6 feet length; 4—8 in. top.
9 feet length; 4—10 in. top.
10 feet length; 4—12 in. top.

We buy further pitprops in the following specifications:

7 feet length; 8—11 in. top.
8 feet length; 8—11 in. top.
9 feet length; 8—11 in. top.
10 feet length; 8—11 in. top.
12 feet length; 8—11 in. top.

The Pitprops have to be produced under contract to protect the producers.
Anyone interested please contact

Max M. Nafthal
Phone 189 Middleton, N. S.

West Wade

Recent guests of Mr. and Mrs. [illegible] Burke were their daughter, Mrs. John Flemming of [illegible] River; their granddaughter, Miss Smith of Worcester, their great-granddaughter Marion Smith of Marlboro, and George Larson of Worcester, Mass.

Rev. L. J. Hayden spent a few days this week with Rev. and Mrs. G. D. Brydon, Bear River.

The Baptist Auxiliary met on Friday evening at the home of Mrs. Ernest McGrath.

Rev. and Mrs. H. S. Hartlin and family of Fairville, N. B., are spending two months at their cottage here.

Mrs. Harold McGrath and small son, Paul, of Fredericton, N. B. recently spent a week with Mr. and Mrs. William McGrath.

Mr. and Mrs. Vannard Johns and daughter, Barbara, who have been visiting the former's parents, Mr. and Mrs. George Johns, have returned to their home in Newark, N. J. They were accompanied as far as Maine by Mr. and Mrs. Johns, who are spending the week end with Mr. and Mrs. William Johns, who have recently purchased a home there.

C.P.O. Hantford Johns, Mrs. Johns and two children, James and Irma of Halifax, spent ten days recently with Mr. Johns' parents, Mr. and Mrs. James Johns.

Mrs. Elizabeth Reynolds has returned home after spending ten days with Mr. and Mrs. Joseph Chute in Melvern Square.

Mrs. Clifford McWhinnie visited several days this week with Miss Muriel Marshall and family in Paradise.

Mr. and Mrs. Avard Johnson and son, Teddy, are visiting the former's mother, Mrs. Alice Johnson.

Mrs. John Cronin, who has been in Halifax for the past several months, has returned home much improved in health.

Mr. and Mrs. Carman Inglis and daughter, and Mrs. Jane Inglis, all of Tupperville, were the guests this week of Mr. and Mrs. Alton Hayden.

To embrace the whole creation with love sounds beautiful; but we must begin with the individual, with the nearest.—J. G. Herder.

If You Have Enough Time

Burton L. Ellis

. . . You can accumulate enough money to take care of your family.

Life Assurance is the only known plan that will guarantee not only the money, but also that it will be available whether or not you have enough time to accumulate the amount your family will need.

Save time and money by acting now.

BURTON L. ELLIS
NORTH AMERICAN LIFE
Digby, N. S.
'Phone 259-R

NU-TRĒT-O

AND

WHE-TRĒT-O

The Cream of Breakfast Cereals

SUN-RAY FOOD PRODUCTS, Ltd.
Milford Station, N. S.

Freeport

Mr. and Mrs. Willie Cosman of Saint John have been visiting Miss May Haines and her mother.

Mr. and Mrs. Charlie Stevens of Massachusetts spent last week with Mr. and Mrs. Harold Crocker.

W. P. Morrell spent several days of last week with his daughter, Mrs. George Kirk and family at St. Stephen, N. B.

Mr. and Mrs. H. O. Connell and son, Eddie, of Pugwash, have been spending several days with friends here.

Mr. and Mrs. Ralph Thurber of New York and brother, Norman Thurber of Port Maitland, are spending a vacation here at the home of Mrs. Horace Churchill.

Mr. and Mrs. Mel Israel of Sydney spent the week end with Mrs. Willie Moran.

Raymond Thurber and Winston Nichols were away over the week end.

Mrs. Holland Althouse and two children of Halifax are visiting her mother, Mrs. Lillian Thurber.

Mr. and Mrs. Hamilton and family of Massachusetts spent a few days recently with her aunt, Mrs. A. R. Westcott and Mr. Westcott.

Mrs. Chas. Morrell entertained the Sunshine Bible Class of Tiverton at her home on Thursday evening. A nice program was enjoyed, after which refreshments were served. Mrs. Roy Small of Tiverton was a guest of Mrs. Morrel for the day.

Mrs. Harry Thurber spent a few days of last week in Tiverton with her mother, who was ill.

Mrs. Bernie Bouchie went to the Digby Hospital last week for medical attention.

Mr. and Mrs. Jesse Wyman and Mrs. Hubert Wyman of St. John and sister, Mrs. Mildred Smith of Brighton, Mass., called on friends and relatives on Monday.

Dr. Eric Titus, wife and children of Chicago are spending a vacation at the home of his sister, Mrs. Curtis Prime. Dr. Titus occupied the pulpit Sunday evening.

Mrs. Hartley Ellis of Saint John is visiting her parents, Mr. and Mrs. Esrum Thurber and family.

George Young spent the week end at Kentville and Halifax with relatives.

Melford Thurber of Halifax is visiting his mother, Mrs. Edna Thurber and other relatives.

Rev. F. Hinnett will preach his farewell sermon on Sunday, July 25.

Love, in its highest manifestation, is the richest, most persuasive, most powerful thing that God has to offer—it is the only weapon we need.—Rev. H. R. L. Shepard.

Bay View

Mrs. Carl Hayden and son, John, of Flint, Mich., are visiting Mrs. Hart Hayden.

Mrs. L. T. Rider, Barbara and John, of Philadelphia, are occupying "The Cabin" for a few weeks.

Mr. and Mrs. M. B. Turnbull of Saugus, Mass., are guests of Mr. Turnbull's mother, Mrs. Wm. Ellis. Mrs. Gertrude Mundy of Beachmont, Mass., who motored down with them, is a visitor at the same home.

David Dukeshire and Howard Long of Bear River East were visitors in the village on Saturday.

Our old friend, John McEwan, is at the Fishing Beach again, making axe-handles and baskets.

Among the guests at Digby Gap Inn this week are Mr. Daniel Forbes, New York, Mr. and Mrs. Ronald Inch and Mrs. Geo. Osborne and son, David of Montreal, Mr. and Mrs. Wesley Greenwood and son, Gordon, of Philadelphia.

The guests at "Silver Glades" include: H. Stevens, Amherst; Molly Stevens and Mrs. Whitman of Amherst; D. E. Lawton, Saint John; Mr. and Mrs. G. B. Bushing, Bedford; Miss Jane Mooney, Mr. and Mrs. Wm. Mooney and Mr. and Mrs. F. Siebert of Philadelphia; Mr. and Mrs. James O'Neil and Mr. and Mrs. Daniel Neimeyer of Newark, N. Y.; Mr. and Mrs. Stewart Burns and Mr. and Mrs. Alfred Kidder, of Franklin, N. H.; Mr. John Sumner and Miss Marie Sumner of Pennsylvania; Mr and Mrs. H. M. O'Neil of Yarmouth; Mary Matzanlier and Mrs. H. G. Matzanlier of Buffalo, N. Y.

Have You Bought a Bond Yet?

there is no substitute for the professional touch . . .

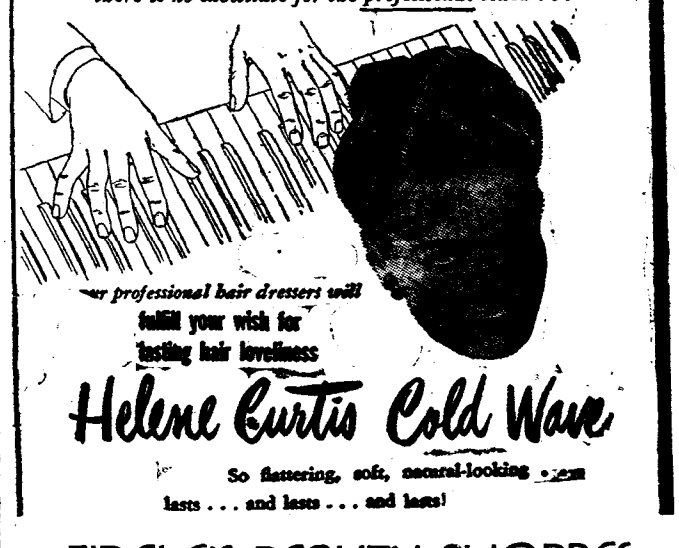

our professional hair dressers will
fulfill your wish for lasting hair loveliness

Helene Curtis Cold Wave

So flattering, soft, natural-looking . . . lasts . . . and lasts . . . and lasts!

FIDELE'S BEAUTY SHOPPES

Belliveau Cove, Phone 22-01 Meteghan, Phone 4-42

PHONE 261, DIGBY, N. S.

WANTED

BEER BOTTLES

We pay highest cash prices. We will call for your bottles anywhere in Digby and Annapolis Counties.

See us before selling.

E. C. WEBBER

Digby, N. S. Phone 15—or write

A happy beginning

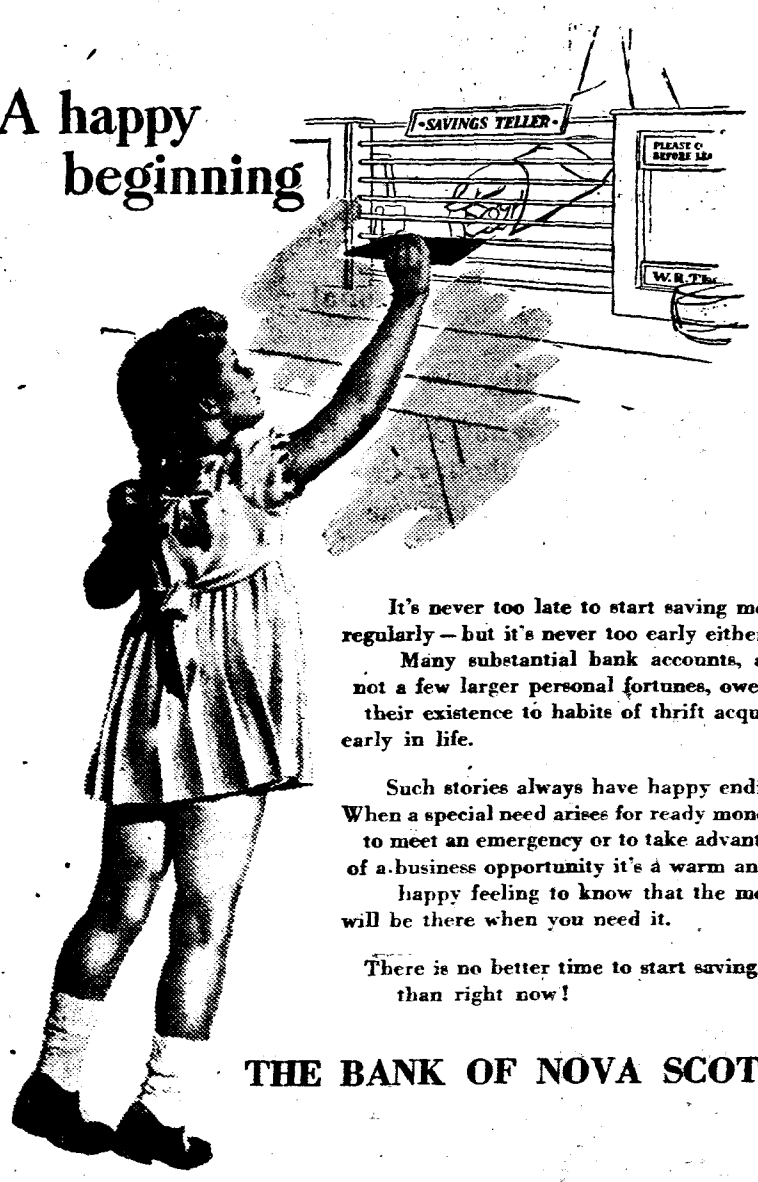

It's never too late to start saving money regularly—but it's never too early either.

Many substantial bank accounts, and not a few larger personal fortunes, owe their existence to habits of thrift acquired early in life.

Such stories always have happy endings. When a special need arises for ready money to meet an emergency or to take advantage of a business opportunity it's a warm and happy feeling to know that the money will be there when you need it.

There is no better time to start saving than right now!

THE BANK OF NOVA SCOTIA

Digby, N.S. Freeport, N.S.

Dress Shirts
by
"MIGO"
also
Sport Shirts

OUTSTANDING QUALITY
FINEST in BROADCLOTHS

LIGHT COLORS
in
Summer Dollar Ties
by "ARROW"

HALL RUNNER IN STOCK

BUY WITH CONFIDENCE WHERE QUALITY COMES FIRST AT

WRIGHT'S

BEDS — SPRINGS — MATTRESSES

We are showing the FINEST in
Feather Weight English Luggage
Imported Direct
MEN'S and LADIES' CASES
in
Tan, Green and Golden Tan
HANDSEWN from
First Choice English Leathers with Famous English Hardware

Men's Antello Leather Gloves
Soft Durable Washable Handsewn
Imported Direct from England

Full Selection of Colors
in
Munro Tweed Sets
These Sets are made up of a SKIRT LENGTH of Imported Fine Woollen MUNRO TWEED and enough MUNRO YARN For a Matching Sweater — a Perfect Gift.

Fine Bone China
SPODE BELLEEK WEDGEWOOD

WRIGHT'S

Opp. Post Office Phone 34

FOR SALE

1 ton truck, practically new. First class condition. Will guarantee it. Very low mileage. All brand new tires. You can have a metal body or wooden body or both.—Apply to

E. C. Webber
Phone 383 or 15.

42:tf

BUSINESS, PROFESSIONAL CARDS

Donald F. Filleul
CHARTERED ACCOUNTANT
Lovitt Building
370 Main Street,
YARMOUTH, N. S.
P. O. Box 161.
Phones:—Office 1235; Res. 1241

P. C. Outhouse, D.D.S.
DENTIST
Telephone 290
PYNE BLOCK, DIGBY, N. S.

L. F. DOIRON, M. D
Eye, Ear, Nose and Throat Specialist
Telephone 65 for appointment
Pyne Block (Next Royal Bank)
DIGBY, N. S.

HAVE YOUR EYES EXAMINED AND GLASSES FITTED
Satisfaction Guaranteed
C. A. LINDSTROM,
Optometrist DIGBY

THE FLOWER SHOP
Opposite MacDonald Motor Co., Ltd.
PHONE 310 P.O. BOX 178
Digby, N. S.

REFRIGERATION SERVICE
Commercial and Domestic Units
SERVICE
Anywhere — Anytime
Phone 210 Digby, N. S.
L. V. DALEY

Gordon C. Burnham
Representing the Prudential Assurance Co., Ltd., of London, England. Largest Insurance Organization in the British Empire. Mr. Burnham will be glad to attend to your Life, Fire, Casualty and Automobile Insurance needs
PHONE 52 P. O. BOX 96

E. H. ANDERSON
M. D., C. M.
SPECIALIZING IN
Diseases of Kidney, Bladder, and Prostate
Office Hours 2:00 to 4:30
Telephone 170 or 304 for Appointment
Bank of Nova Scotia Building
Digby, N. S.

E. J. THERIAULT
Barrister, Solicitor, Notary Public
Bank of Nova Scotia Building
DIGBY, N. S.

General Trucking
WILLIAM WINCHESTER
PHONE 277 - J
DIGBY, N. S.

Malcolm S. Leonard
BARRISTER and SOLICITOR
Shreve Building
DIGBY, N. S.

E. C. WEBBER
Licensed Auctioneer for Digby, Digby and Annapolis Counties. Nothing too small—nothing too big. Storage warehouse in connection.
Phone 15
DIGBY, NOVA SCOTIA

WHEN IN NEED OF THE
V. O. N.
Margaret Whebby Nurse-in-Charge
'Phone No. 286 or 22

Racquette Garden FLORIST
T. J. HARRIS, Proprietor
Telephone 178 DIGBY

J. T. Marshall, D.D.S
DENTIST
Telephone 292
HAYDEN BLOCK, DIGBY, N. S.

Local and Personal

We will appreciate your sending in these items for publication. Bring them to our office or telephone 100. If sent by mail kindly address your letter to "The Digby Courier", Digby, N. S. and not to individuals.

Louise Daley was a visitor to Halifax this week.

Delbert Thibault of Halifax spent the week end in Digby.

B. H. Ruggles was a business visitor to Saint John this week.

Ruth Lent is attending the Provincial Summer School in Halifax.

Mr. and Mrs. Franklin Wightman motored to Yarmouth on Thursday.

Mrs. Pearson of Hantsport is visiting her mother, Mrs. Florence Oliver.

Mr. and Mrs. Fred Bath of Bridgetown were visitors in town last week.

Mr. and Mrs. Chester Davies and family of Clarence were visitors in town last week.

Rev. and Mrs. A. S. Payzant of Medfield, Mass. have arrived to spend several weeks here.

Roy Dugas, of Brighton, spent the week end with his brother, Clarence, in Mount Pleasant

Bill Bailey of Saint John was a visitor last week at the home of Mr. and Mrs. Harry Turnbull.

Mr. and Mrs. W. A. Crowe of Bridgetown were Sunday visitors of Mr. and Mrs. Victor Cardoza. last week.

Ida Comeau of Bridgetown spent the week end with her mother and sister in Belliveau's Cove.

Mrs. Philip Kaye is a patient in the Digby General Hospital where she underwent an operation last week.

Miss Iva Thompson, Moncton, and Woodstock, is spending a week at the home of Mr. and Mrs. A. C. Tingley.

Keith Ellis was a patient in the Digby General Hospital on Monday where he underwent a minor operation on his ear.

Mrs. George Pierce, Ottawa, spent the week end with her aunts, the Misses Bessie and Grace Chisholm, Warwick St.

Eileen Marshall, student nurse at the Saint John General Hospital, visited her parents, Mr. and Mrs. Robert Marshall, last week.

Mrs. J. R. Currie and son, Meredith, of Saint John, are visiting Mrs. Currie's daughter, Mrs. W. L. Carson and Mr. Carson.

Mr. and Mrs. Kelsey C. Denton, who have been spending the winter in California, are visiting their old home in Little River.

Mr and Mrs. Samuel Voegeli and son, Roger, of Cheshire, Conn., who have been visiting Mrs. Voegeli's parents in Tiverton, have returned home.

Mr. and Mrs. H. M. Israel of Sydney and Mrs. Wilfred Wyman of Yarmouth are visiting at the home of Mrs. Edward Campbell at the Racquette.

Emma White of the staff of the D.V.A. Hospital, Cornwallis, is a patient in the Digby General Hospital where she underwent a serious operation Monday.

Miss Ruth Hogg, Toronto, arrived Monday to spend a week with her sister, Mrs. George Winfield and Mr. Winfield. Miss Hogg will also visit at Halifax.

Mrs. Ernest Watson and Mrs. John Walsh have returned to their homes in Black's Harbour after visiting at the home of Mr. and Mrs. Judson Robbins, Tiverton.

Mrs. Aleta Urmson, Kingston, Ontario, is spending an indefinite time with Mrs. E. C. Plow and Kathleen at the home of Mrs. Plow's mother, Mrs. T. E. G. Lynch.

Mrs. Herbert Berry, Brookline. Mass., is visiting her sister, Mrs. Malcolm Leonard. She was ac who have been spending some time in New York, returned to Digby today. They say they are glad to get back as they found New York hot and deserted.

Mrs. Frank Ennis, who has been visiting at the home of Mr. and Mrs. C. F. Dunn, has returned to her home in Kegworth, Sask. It is 22 years since Mrs. Ennis has visited her native province.

Mrs. Yvon Savoie and little baby of Moncton are visiting her parents in Belliveau's Cove. Mrs. Savoie formerly taught school in Digby where she was in charge of the Commercial Department.

Mrs. Roy Peters and daughters, Carolyn and Julie, left on Monday for Truro and New Glasgow where they are spending two weeks' vacation. They will also attend the Highland Games at Antigonish.

Miss Lillian Daley and brother, Bernard, who have been spending their vacation with their parents, Mr. and Mrs. Blair Daley, Mount Pleasant, have returned to Halifax where they are employed at Simpson's.

Mrs. Basil Outhouse and two children, Donna and Belva, of Halifax, who have been spending the past two weeks visiting her grandfather, Ernest Germaine, in Digby, and also friends in Tiverton, have returned home.

Mr. and Mrs. Arthur Farrington and daughter, Virginia, of Milton, Mass., left for home on Friday after spending a vacation at Mountain Gap Inn. While there they visited T. S. Farnham and daughter, Catherine, in Digby.

Lieut. Commander and Mrs. C. S. Geddes, Margaret and Lorraine, Victoria, B. C., are visiting with Mrs. Geddes' parents, Mr. and Mrs. George Hinxman. Mr. and Mrs. Geddes and family will reside in Halifax after leaving Digby.

You Too, will Discover

Extra Big SAVINGS

When You Shop At

FARMERS MARKET

Digby's Complete Food Store

CHOICE MEATS

Delicious Home Cured and Imported

Hams and Bacon

GROCERIES CANNED FOODS

FRESH FRUITS and VEGETABLES

All At Bargain Prices

FARMERS MARKET

Crouse's Home Bakery

Water Street Former Victory Cafe Bldg. DIGBY

USE THE CLASSIFIED FOR RESULTS — BUY SELL LOAN RENT TRADE

NOTICE—All Classified Advertising must be paid in advance.

In Memoriam

IN MEMORIAM—In loving memory of our dear mother, Mrs. Henry Dugas, of Brighton, Digby County, N. S., who passed away July 23, 1947:

You can only have one mother,
Patient, kind and true;
No other friend in all the world
Will be as true to you.
For all her loving kindness
She asked nothing in return,
If all the world deserted us
To mother we would turn.
Dear, dear mother, we miss you more;
You were so kind and true.
We lost our best and dearest friend,
Dear mother, when we lost you.

—Remembered by her Daughters and Sons. 45:1ip

IN MEMORIAM — In sad and loving memory of our darling Jimmie, who left us July 21st. 1933:

It is lonesome here without you,
There is such a vacant space,
For we never hear your footsteps
Or see your smiling face.
As angels keep their watch up there
Please God just let him know,
That we down here do not forget—
We love and miss him so.
Too dearly loved to ever be forgotten.

—Sadly missed by Parent, Sisters and Brothers. 45:1ip

IN MEMORIAM—In loving memory of my dear mother, Belleora Outhouse, who passed away July 21, 1942:

A happy home we once enjoyed,
How sweet the memory still;
But death has left a loneliness
The world can never fill.

—Always remembered by daughter [illegible] at Plympton.—John K. Smith, Plympton. 45:1ip

FOR RENT — Two unfurnished rooms, with use of kitchen stove; also furnished bedroom, with double bed.—Phone 212J, after 6:00 o'clock. 45:1ip

Found

FOUND—Purse, on Racquette Hill, containing small sum of money. Owner may have same by paying for this ad.—Apply Mrs. James O'Neil, Racquette, Digby. 45:1ic

Born

BURNHAM—At the Digby General Hospital, July 8, 1948, to Mr. and Mrs. Joseph D. Burnham, a son, Robert Dudley.

Notice

NOTICE—Short term loans arranged privately and with strictest confidence—small or large. Give address or telephone number.—Box EP170, Digby, N. S. 45:tfc

NOTICE People wishing furnaces should leave their order NOW as these are still in short supply. We have on hand a few Coal Pipeless.—B. H. Ruggles Digby, N. S. 45:1ic

HERE'S YOUR CHANCE to make excellent commissions selling our well-known Nursery Stock. Sales equipment supplied free. Profitable business for full or part time employment. — Luke Brothers Nurseries, Ltd., Montreal 1. 45;1ic

NOTICE—For your Coal requirements 'phone 307.—Digby Fuel and Supply. 50:tfc

MAINTAIN THAT FARM FLOCK.—Feed prices are levelling out and laying pullets are sure of a high egg market this fall, while heavy chicken will certainly be in short supply. If your program calls for all pullets, cockerels or mixed chicks, we can fill the order one hundred per cent. Our R.I.R. x L. Sussex Crossbreds are outstanding layers and a good meat bird. All pullets, $32.00, cockerels, $7.00; mixed chicks, $16.00 a hundred. Don't put off that order any longer. Keep the farm flock going.—Cyrus and Manning Ells, Ltd., Port Williams, N. S. 30:tfc

SKINNY MEN, WOMEN! Gain 5 to 15 lbs. New pep, too. Try famous Ostrex Tonic Tablets for double results; new healthy flesh; new vigor. New "get acquainted" size only 50 cts. All druggists. 44:2ic

FREE—The hay on the Major R. Timpany estate Rossway, may be had free for the harvesting.—Fred R. Timpany, Philadelphia, Pa. 44:3ip

Personal

PERSONAL—Hygienic Supplies (Rubber Goods) mailed postpaid in plain sealed envelope with price list. Six samples 25c., 24 samples, $1.00. Mail Order Dept. M-25 Nov-Rubber Co., Box 91, Hamilton, Ontario. 38:9ic

What The Dairy Industry Can Do Now To Increase Production

Please urge all Milk Producers To:

1. Keep all the cows for which they have roughage
2. Raise more good heifer calves.
3. Feed efficiently for more milk production. Current dairy income warrants more feed for the higher producing cows.

Promote Long-Range Dairy Betterment by Urging:

1. Increased efficiency of milk production by better feeding, better breeding and better management.
2. Growing more high quality roughage.
3. The use of improved methods on the dairy farm, such as fast milking, milking machines, labor saving devices of all kinds.
4. The efficient marketing of milk.

Winter, Spring, Summer or Fall — the herd is the Farm's Most Dependable Source of Income.

Dairy cows need shade during hot weather if they are going to hold up in production and maintain the value of the milk or cream cheque.

Miss Margaret Whebby, V.O.N., was a week end visitor at Dartmouth.

Business "Locals"

A Card Party and Pie Sale to be held at St. Theresa Church in Marshalltown, August 5th., in the evening.

The Annual Garden Party of Smith's Cove Baptist Church will be held on the Church grounds Wednesday, August 11, from 5:30 to 7:00. Supper 60c.

When reading this news, kindly inform your friends and relatives of Dr. Shane's intention to be in your locality after Aug. 9, as they may wish to have their eyes examined and glasses fitted. Tell them to write to Dr. Shane's office at Bridgewater and he will call at their home.' For this service there is no extra charge.

Reserve July 29 for the Hill Grove Baptist Church Supper and Sale at the Church Hall. Sale starts at 4:30 p.m.. Supper served from 6 to 8 p.m.

Church SERVICES

Weymouth Digby Neck United Church

Rev. Ralph Knock, B.A., Minister
Sunday, July 25, 1948.
Sandy Cove 11:00 a.m.
Centreville 3:00 p.m.
Barton-Brighton 7:30 p.m.

Sandy Cove—Church Vacation School for all children from 4 to 15 years. All children are asked to attend. Commencing July 26, concluding with a service in the United Church on Aug. 1.

Church of England

TRINITY PARISH, DIGBY
Rev. F. B. Gaskill, Rector
Sunday, July 25, 1948.
Ninth Sunday after Trinity.
(Festival of St. James)
Digby—Church School 10:00 a.m.
Holy Communion, 8:00.
Morning Prayer and Sermon, 11:00.
Evening Prayer and Sermon 7:30 p.m.
Ven. Archdeacon Smith will be the guest speaker at 11:00.
Rossway—Evening Prayer and Sermon at 2:00

Digby Neck First Baptist Church

Lic. G. S. McGray
Sunday, July 25, 1948.
Rossway 11:00 a.m.
Waterford 3:00 p.m.
Centreville 7:30 p.m.

St. Mary's Bay United Baptist Churches

Lic. John Branscombe, Pastor
Sunday, July 25, 1948.
Barton 11:00 a.m.
Plympton 3:00 p.m.
North Range 7:30 p.m.

United Baptist Church

Weymouth North-New Tusket Circuit
Lic. J. M. Corey, Pastor
Weymouth North 11:00 a.m.
New Tusket 3:00 p.m.
Ashmore 7:30 p.m.

Churches of Christ

Southville and South Range
Rev. R. M. Johnston, M. A., Minister.
Sunday, July 25, 1948.
South Range—Worship and Communion, 11:00 a.m.
Southville—Worship and Communion, 3:00 p.m.
Southville—Annual Roll Call Service, at 7:30 p.m.

Church of England

PARISH OF WEYMOUTH
Rev. J. E. DeWolfe, Rector
Sunday, July 25, 1948.
St. Thomas', Weymouth, Holy Communion, 8:00 a.m.
St. Mark's, Burtonvale, Holy Communion, 9:00 a.m.
St. Peter's, Weymouth North, Holy Communion, 9:30 a.m.
St. Matthew's, Weymouth Falls, Holy Communion, 9:30 a.m.
St. Peter's, Weymouth North, Matins, 11:00 a.m.
St. Mary's, Barton, Evensong, 3:00 p.m.
St. Matthew's, Weymouth Falls, Evensong, 3:00 p.m.
St. Thomas', Weymouth, Evensong, 7:30.

United Church of Canada

DIGBY CIRCUIT
Rev. Dr. T. W. Hodgson, Pastor
Digby—Services at 11:00 a.m. and 7:00 p.m.; Sunday School, 11:30.
1st and 3rd Sundays, Bay View
2nd and 4th Sundays, Smith's Cove.
5th Sunday, alternate.
All Welcome!

The Salvation Army

DIGBY CORPS
Capt. P. Howland and Lieut. E. Watts, Officers in Charge
Sunday—Holiness Meeting, 11:00; Sunday School, 2:00; Salvation Meeting, 7:30.
Tuesday 8:00 p.m.
Thursday 8:00 p.m.
Saturday 8:00 p.m.
Open Air Service, Band Stand, 8:30 Sunday night.—All Welcome.

United Baptist Church

DIGBY CIRCUIT
Rev. E. C. Churchill, Pastor
Digby—Morning Service, 11:00; Evening Service, 7:00. Sunday School, 11:25, Hill Grove, 8:15 p.m.
Culloden Sunday School 2:00
Roxville Sunday School 3:00

For Sale

FARM FOR SALE—At Lansdowne, House, Barn, two outbuildings, good hardwood, 25 acres.—Wilbur Goodwin, Brighton. 45:1ip

FOR SALE—One Quebec Heater Cooking Stove; One Large Bed, Spring, Mattress; One Single Bed, Spring Mattress; Two Floor Coverings (Linoleum 8x10); One Rug 9x12; 5-piece Breakfast Suite; Odds and Ends, etc.; one Pressure Cooker ($20.00), new. — Mrs. Gordon Kennedy, Clementsport, N. S. 45:1ic

DON'T MISS our Weekly Special to be found in our display ad, of this issue. —Fritz Dakin, Tel. 293, Digby, N. S. 45:tfc

FOR SALE— One large White Enamel Ice Chest, "Monarch", practically new; three Windows, complete with frames and weights, size 28 x 28 in.; also Invalid's Wicker Wheel Chair.—Mrs. B. J. Roop, Digby. 45:1ic

FOR SALE—New six-room House, built in 1947; fireproof roof; brick siding; downstairs partly finished; good cellar; an acre more or less of land; located one mile from Plympton Corner, on the main highway. — Anson Amero, Plympton, N. S. 45:3ip

FOR SALE—85 Bay of Fundy Traps; 244 Buoys; one Mooring Chain, Rock and Pole; few Bait Barrels; small lot of good Rope; quantity of Bait Bags and Swivels; and a few Carpenter Tools. —Apply to Gordon Allard, Sandy Cove. 45:3ic

FOR SALE—Services as a Clam Digger. Can dig a barrel in 30 minutes.—Apply Scott James Amero, Digby. 45:1ip

FOR SALE — One 1947 Dodge half ton Truck, in perfect condition.—Apply to Ernie Wilson's Garage, Digby. 45:1ip

FOR SALE — Farm containing eighty acres, near town; hay and vegetable crop included. — J. L. Warren, [illegible] face, arms, legs, with Flash Hair Remover. Harmless — leaves skin soft and smooth. You can't lose. Money promptly refunded if hair grows back after third application, with no questions asked. Complete treatment $2 postpaid. (C.O.D.'s—Postage extra).

Kapex Products (Dept. 471)
Box 22, Station B, Montreal, Que.

FOR SALE—Chesterfield Suite in good condition, one year old; price reasonable Also Baby Pram, like new.—Phone 108, Digby. 45:3ic

FOR SALE—A splendid property in excellent repair, situated on the Main Highway, at Beaver River, near the town of Yarmouth; an excellent opportunity for anyone wishing a summer home or a splendid year-round home.—Apply to Miss L. Belle Ellis, Beaver River. 45:2ic

FOR SALE—One 1938 half-ton Chevrolet Truck; good shape.—Apply Robert Bowe, Roxville, N. S. 45:3p

FOR SALE—One New Milch Cow.—Apply to Dennis Amero, Box 7 or Phone 130, Prince William St., Digby 45:1ip

FOR SALE — One English Style Baby Pram; one Play Pen; one Bassinet.—Call Digby 375. 45:1ic

FOR SALE—Two New Ox Carts; one set Bob Sleds.—Roy Amero, Plympton. 45:2ip

FOR SALE—Very fine 9-roomed House in beautiful location at Bear River; excellent throughout; bathroom; electricity hot water heating; hardwood floors; fireplaces; new roof, $5,000—a real bargain. Immediate possession. — D. B. Wright, Real Estate, Middleton, N. S. 44:tfc

FOR SALE—1 horse raker. Good condition. Can be seen at E. C. Webber's yard; opposite band stand.—Phone 11 or 383 E. C. Webber. 44:tfc

FOR SALE—1947 Chrysler, 120 H. P. Car Engine in perfect condition, used only a short time, complete with Transmission and all accessories. Also one 1932 Plymouth Sedan car in good running condition, will sell reasonable.—Clyde Hanlspiker, Culloden. 44:2p

FOR SALE — Cows and Heifers, new Farm Equipment, 1 Horse 8 years old 1500 lbs. Kind and good worker.—Apply D. R. Porter, Waldec. N.S. Clementsport RR2. 44:2ic

HUGH McCALLUM—The Real Estate Man, Truro has for sale Stores, Hotels, Tourists resorts, Farms Summer cottages, Town Homes, Country Cottages, Timber lands. Some on easy terms. Free Catalogue. Hugh McCallum, Truro. 44:fip

FOR SALE—1934 Buick Coupe. Good shape. Good tires. New motor job. Registered.—Apply to John Pettipas, Deep Brook. 43:3p

FOR SALE—6 room house, bathroom, running water, electric lights and all modern conveniences. Situated at Mount Pleasant.—Apply to Edgar Handspiker. 43:3p

FOR SALE—Motor Boat 29 feet long, 7 feet 8 inches wide. Will sell reasonable. Also 2 sets of blades, one 18-12, the other 17-10.—M. K. Raymond, Digby N. S. 43:tfc

FOR SALE — One 1947 Whizzer Motor Bike. Registered for 1948. Good condition. Mileage 1700. Heavy spokes. Cash $175.00. — Harry Adams, Life Saving Station, Bay View, N. S. 43:3p

FOR SALE—The property known as the Bay of Fundy Hotel, in Culloden; fifty rooms; running water; electric light; spacious grounds; overlooking Bay of Fundy; six miles from Digby; in very good condition.—Apply to J. W Ross, 42 Morris St, Halifax. 42:3p tfc

FOR SALE—Genuine Nash Parts. — For fast dependable service write, wire or phone Auto Sales Company, Limited, 69 Brunswick St. (Phone 3—6027), Halifax, N. S. 4:tfc

Wanted

WANTED—100 to 150 Cords Peeled Pulp Wood, preferably 5 ft. long; $14.50 a cord, road side.—Harry J. Lewis, Weymouth, N. S. 45:1ic

WANTED IMMEDIATELY—Experienced Waitress.—Chan's Coffee Shoppe. 43:tfc

WANTED — One Horse Mower in good condition. State price and make in first letter.—Apply Trueman Sollows, Tiverton N. S. 44:3p

WANTED—Teacher for New Tusket School Section, No 18. Salary according to Municipal School Unit. — Apply to Guy Prime, Sec. to Trustees. 44:2ic

YOUNG CHAP as night clerk for small hotel. Must be sober and reliable.— Apply stating age and experience. Hotel Parmount, Wolfville, N. S. 43:2ic

UNDERGRADUATE, practical or V. A. D. Nurse for work in small institution. Regular hours. Excellent living conditions provided.—Apply stating age and experience, P.O. Box 305, Wolfville N. S. 43:tfc

WANTED mature woman for kitchen work in small hotel also two for chambermaid work. Excellent living conditions provided.—Apply stating age and experience, P. O. Box 177, Wolfville, N. S. 43:2ic

WANTED—Kitchen help wanted—Apply Cornwallis Cafe. Good wages. 44:tfc

Lost

LOST—A Black Billfold, on July 8th, containing a sum of money. Finder please return to Mrs. Minnie Appleby, or leave at Courier office. Reward offered. 44:1ip

MARRIAGES

Tufts - Rutledge

At Wesley Smith Memorial Church, Halifax, was the setting Thursday morning for the marriage last Thursday morning of Mary Adelaide, daughter of Mr. and Mrs. James H. Rutledge of Sheet Harbour, and Ernest Balcom Tufts of Digby.

The bride was given in marriage by her cousin, J. E. Rutledge, K.C., and wore a gown of white lace over satin with shoulder length veil and carried a bouquet of red roses.

Miss Doris Troop, R.N., was bridesmaid, wearing yellow organdy over taffeta and carrying a large bouquet of mixed sweet peas. The best man was Dr. John L. Marshall, of Digby.

Paul Syberg was soloist, singing "I'll Walk Beside You," and the organist was Keith Wickwire.

A reception was held at the home of Mr. and Mrs. J. E. Rutledge, Pryor Street, where Roy Laurence of Annapolis Royal, proposed the toast to the bride.

Later, the couple left on a trip to Prince Edward Island, and on their return will reside in Digby.

Rossway

Fred Timpany of Philadelphia, Pa., has arrived and opened up his summer home.

Mrs. LeRoy Sabean and two children of Cochituate, Mass., are visiting relatives here.

Edgar Ensor of Sandy Cove is visiting his cousin, Philip Thibault, for a few days.

James Hennessey of Bear River was a week end guest at the home of Mr. and Mrs. Loran Banks.

Phyllis and Reta Specht have returned home after a few days' visit with their grandmother, Mrs. Willard Prime, Barton.

Mrs. Byron Prime spent the week end with relatives in Centreville.

Victor Haight had the misfortune of sticking a nail in his foot while working at the Bay of Fundy Fish Company, Culloden, one day last week, which has caused him to be laid up at his home here for a while.

John Wightman of British Columbia has arrived to spend his vacation with his family here.

Mr. and Mrs. Wm. Potter, accompanied by Ralph Cossaboom of Rossway, spent Sunday with Mr. and Mrs. Saul Wentzell of Lake Munro.

Local and Personal

Mrs. Judson Burt, East Braintree, Mass., is a visitor with her niece, Mrs. Harry Turnbull.

Miss Ruth Lent is attending the Teachers Summer School at Dalhousie University, Halifax.

Mrs. Glen Dargie, Round Hill, is spending a few days with Mrs. Dargie's daughter, Mrs. H. Hewitt.

Lorna Reed, Westport, Mass., is visiting for the summer with her aunt, Mrs. Randy Ellis and Mr. Ellis.

Mr. and Mrs. Martin E. Emerick, Battle Creek, Mich., are spending two weeks with Mrs. Emerick's mother, Mrs. John Abramson.

Mrs. Gordon Turnbull is a patient at the Digby General Hospital, having undergone an appendicitis operation.

OBITUARY

Mrs. Henry W. Cossaboom

There passed away at Digby General Hospital on Thursday, July 15, Oberia MacDonald Cossaboom, wife of Henry W. Cossaboom of Lake Midway.

Mrs. Cossaboom had been in failing health for several months but recently had the misfortune to break her hip, resulting in her death.

The deceased was a native of Pembrooke, Hants County, only daughter of Robert Bruce and Rebecca Dimock MacDorald, of Walton, Hants County.

She was a member of Bethel United Church and highly esteemed in her community. Her death is mourned by a large circle of friends. She is survived by her husband.

The funeral service was held on Saturday at 2 p.m. from Bethel United Church, conducted by Rev. R. Knock. Interment was in Union Cemetery.

George W. Hallowell

There passed away at his home in Weymouth on Tuesday morning July 13, George W. Hallowell, after a short illness. He was in his 76th year. His wife predeceased him three years ago. Left to mourn their loss are four sons, Nelson, in Flint, Michigan; Reynolds, in Halifax; James and Cecil at home; also four daughters, Helen in Halifax; Mrs. Gwenn Watt in Pictou; Grace (Mrs. Israel Melanson) and Elizabeth, R.N., at home; also one brother, Herbert, of Weymouth. Funeral services were held at St. Joseph's Church Thursday morning at 9:30 a.m., with Rev. Fr. Frecker officiating. The pall bearers were members of the Canadian Legion as he was a veteran of the First World War.

Mrs. Robert Potter

The funeral of the late Mrs. Robert Potter, Clementsvale, was held from the home of her son, William Potter, Friday afternoon, with burial in the Clementsvale Cemetery. Mrs. Potter, who died Wednesday, was formerly Miss Annie Wright, born in Princedale, Annapolis County, daughter of the late Mr. and Mrs. David Wright of that village, and had always lived in that district where she enjoyed the respect of the entire community for more than 80 years.

She was an active member of the Clementsvale Baptist Church as long as health permitted.

Surviving are two sons, William, with whom she resided in recent years, and Maurice, both of Clementsvale. Her husband predeceased her several years.

Selling Out

Only Ten Men's Suits Left

Sizes 36, 39, 42, 44

WORSTEDS and SERGES

YOUR CHOICE — $25.00

SAM'S CLOTHING STORE

Water Street DIGBY

ANNOUNCEMENT

This is to announce that I will be in your vicinity for the purpose of examining eyes and the prescribing of glasses.

I will leave Bridgewater on August 9th.

Anyone desiring my services should write me immediately to Bridgewater requesting me to call at their home. For this service there is no additional charge.

Please write your name and address clearly, also directions how to get to your home.

DR. A. SHANE

Eyesight Specialist

Bridgewater, N. S.

Phone 307 P. O. Box 577

Graduate Klein School of Optics Boston, Mass., with thirty years experience in OPTOMETRY.

Luggage FOR YOUR Vacation

At Digby Home Furnishings You Will Find the Perfect Luggage for that Perfect Vacation . . .

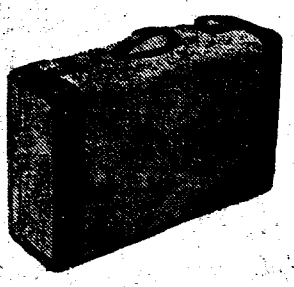

Choose Your Luggage from our Complete Stock.

All Sizes — All Leathers

Tweeds — All Colours

All Finest Quality.

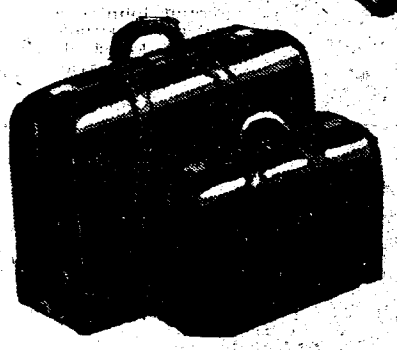

Every piece of Luggage in our store is priced right for the budget minded. Be wise and choose your Luggage here now.

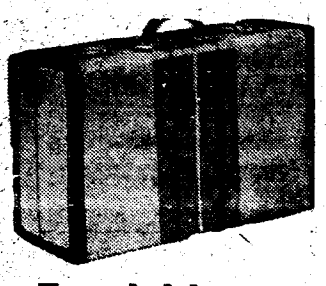

See our Large, New Selection of Fine Suitcases and Trunks.

Digby Home Furnishings

Free Delivery Phone 311

On Road to "The Pines," DIGBY, N. S.

Time Payments Re-Estab. Credits

DIGBY, N. S.

FOR SALE

Desirable residential property at Bay View, owned by Mrs. R. G. Justice; 10 acres of land; beautiful view; 8 room house with all Modern Conveniences. Suitable for year round occupancy.

For Further Particulars, See:

E. J. THERIAULT, K.C.

Bank of Nova Scotia Building DIGBY, N. S.

45:2ic

Moving

The Warehouse and Office of Slovitt's will be located in the former garage building of the Manhattan Hotel on and after August 1st.

All persons having Iron or other Metals, Bags, Bottles and other Materials, are asked to bring them to our new Warehouse after August 1st.

SLOVITT'S

DIGBY, N. S.

45:4ic

OFFICIAL NOTICE

Water users are advised that all water for human consumption MUST BE BOILED.

Water users are also asked to refrain from using water unnecessarily as supplies are becoming low.

WATER COMMITTEE,
Town of Digby.

St. Patrick's Annual FROLIC

Church Grounds—Digby

WEDNESDAY, JULY 28

All the Popular Games; Good Prizes
Bowling, Music, Refreshments, Etc.

Plain and Fancy Sewing Home Cooking at its Best

Supper Served from 5:00 to 7:00
Adults—50c Children—35c

The day's finest Meal at the lowest price in town.
Meet Your Friends at the Frolic.

Treat yourself to an enjoyable outing and take home a Prize.

BILL'S

Dine and Dance

BRIGHTON, Digby Co.

DANCE

To the Music of Famous Name Bands

Bill's Dine and Dance will be open every evening for dining and dancing until 1 a.m.

DELICIOUS REFRESHMENTS

For Solid Enjoyment Visit Bill's Dine and Dance

The Treasure Chest

PRESENTS —

Lovely English Bone China

ORNAMENTS by GOLDSCHEIDER

These Beautiful Ornaments, in delicate shades of Fine Bone China, make wonderful gifts.

21 Piece Tea Sets

in the lovely

"CANTERBURY" PATTERN

Odd pieces in the exquisite

"BLOSSOM TIME" PATTERN

CUPS, SAUCERS, SAUCE DISHES, ETC. in the gay "CHINTZ" PATTERNS.

Pure Irish Linens

LUNCHEON SETS NAPKINS
PILLOW CASES GLASS TOWELS

Afternoon Bags

BEAUTIFUL SHARKSKIN and MOIRE BAGS in delicate Pastel Shades.

The Treasure Chest

M. F. DOGGETT

COMEAU BLOCK DIGBY, N. S.

Canning and Preserving Needs

Now is the time to check up on your Canning and Preserving Equipment.

We have a Full Stock of —

PRESSURE COOKERS

PRESERVING KETTLES

CANNERS CANS JARS

All Metal Sugar or Flour Containers $3.98

Two Only White Enamel All Steel Kitchen Cabinets—$10.35

FARMERS —

We stock a complete line of

Hay Making Equipment

RAKES FORKS SCYTHES, Etc.

B. H. RUGGLES

Quality Hardware

DIGBY Phone 182 N. S.

Meteghan

(Held over from last week)

Mr. and Mrs. Edward Anderson of Stoughton, Mass., and Mrs. Mina Hickey with her children, William and Eleanor, of Attleboro, Mass., are visiting at the home of their mother, Mrs. Thomas German, Postmistress, and other relatives and friends.

Mrs. Pauline Trahan has obtained a position in the Royal Bank here and Miss Doris Aymar is stenographer in the Superintendent's office of the Kentville Sanatorium. They both have our congratulations, as they are lucky scholars.

John H. Robichaud of West Haven, Conn., and Mrs. Pauline Surette of Dedham, who attended the funeral of their brother, Willie H. Robichaud, returned on Thursday after having spent some time with their father, Hilarion P. Robichaud.

Mrs. Beatrice Benza of Haverhill, Mass., is spending the summer with her parents, Mr. and Mrs. John Dugas and her grandmother, Mrs. Augusta Saulnier.

Mrs. Paul Sarsfield has returned from a visit with her sisters, Misses Ruth and Bertha Aymar, Kentville, and also her husband's relatives at Canning.

Mr. and Mrs. Leon LeBlanc of Montreal made a short visit with his brother, our Agriculturist, Raymond LeBlanc, and Mrs LeBlanc. They went also to Cape Breton to visit their native place in Arichat.

Little River

(Held over)

Mrs. Jay and children, Prince Edward Island, are visiting her parents, Mr. and Mrs. Nelson Kelly.

Mr. and Mrs. Watkins and children of Saint John are visiting her parents, Mr. and Mrs. Roy Trask.

Mr. and Mrs. Edwards and children of Saint John spent a few days with his sister, Mrs. Robert Denton and Mr. Denton.

SMITH'S COVE

(Held over)

Mrs. John Wightman and daughter, Mary Elizabeth, Kimberly B. C. are spending the summer at their home here.

Mr. and Mrs. Ralph Shepherd, Hartford Conn., are visiting Mrs. Clare Cossaboom.

Mr. and Mrs. Chesley Robins and daughter visited her sister Mrs. Edward Rowter and her mother, Mrs. O. Corkum of Maitland Bridge, Sunday.

Mrs. Freeman Beeler and daughter, spent Saturday with Mrs. Gilbert Wheeler, Round Hill.

A correction in last week's paper it was stated Mrs. Mark Longworth was secretary of St. Ann's Guild it should have read Vice President, Mrs. Mark Longworth; Secretary, Mrs. Arnold Purdy.

The young Matrons met on Friday night with Mrs. Margaret Beeler and on Monday night enjoyed dinner at the Hedley House.

Mr. and Mrs. Hitchcock, Conn. have opened their summer home here.

Mrs. Ella MacDonald and friend are staying at the Hedley House for the summer.

St Ann's Guild met on Tuesday night with Mrs. Harold Sulis.

Monday evening she entertained a few friends in their honor.

Prof. Melbourne Shortliffe and Mrs. Shortliffe of Hamilton, N. Y., are spending a few weeks with Mrs. Sydney Denton.

JOGGIN BRIDGE

(Held over)

Mrs. H. U. Ross and friend of Ont. are spending the summer at Mr. J. H. Farwell's cottage.

Mrs. Gertrude Petrie and niece Miss Barbara Nickerson and Mrs. Emma Weir spent the past few days in Bear River. While there they attended the Advent Conference.

Her many friends will be glad to hear that Mrs. Cecil Jones is convalescing at the Digby Hospital where she underwent a serious operation.

Mrs. John Franklin and daughters, Sue Ann and Helen of Medford, Mass. arrived on Wednesday and will spend some time at the home of her father, Mr. Jas. Winchester. Her sister Miss Sue Winchester went to Saint John and accompanied them back.

Mrs. Fred Stoddard is spending two weeks in Moncton, the guest of her mother Mrs. Bertha Moore.

Miss Doris Dexter was a recent guest of Mrs. O. F. Woodman, en route to Montreal.

Mr. and Mrs. A. Butchart and daughter, Judith, of Halifax were week end guest of Mrs. Butchart's mother, Mrs. Emma McGregor.

J. P. L. Stewart of Sherbrook, Que. visited his brother Rev. J.W.B. Stewart on Friday en route to Yarmouth.

Visitors to Yarmouth during the week included Mrs. Jas. I. McPherson, Mrs. Oran Woodman, Mrs. Geo. Winchester and Miss Elizabeth Woodman.

Mr. and Mrs. D. Jackson and Mr. Walter Parker of Quincy, Mass. were guests of Miss Blanch Woodman and other relatives during the week.

Mrs. Harold Hutchinson and children of Halifax spent the past week at her old home here.

Miss Ada Farwell of Moncton, is visiting her parents, Mr. and Mrs. John H. Farwell.

Recent guests of Mr. and Mrs. C. W. Brinton were Mr. and Mrs. Tait Clark and son, and Mr. and Mrs. Page of Halifax.

(Mrs. C. H. Booth of Victoria, B. C. is a guest at the home of her sister, Mrs. C. E. Jones and Mr. Jones.

Mr. and Mrs. H. L. Woodman of Kentville were week end guests of his parents Mr. and Mrs. Wm. Woodman.

Vance Comeau of Middleton, N.S. was a recent guest of Robert Winchester.

The society of Friends met on July 2nd, with Misses Bess and Stella Woodman. The newly elected president Mrs. Fred Stoddard presided and a great amount of business was dealt with. The monthly food package to Britain was made ready for posting. The meeting of July 16th, will take the form of a beach party under the convenorship of Dr. Dorothea Leighton of New York.

Mount Pleasant

(Held over)

Miss Lillian Daley and Bernard Daley of Halifax are spending a week with their parents, Mr. and Mrs. Balir Daley.

Mrs. Loran Stark and son, Alvin, and Geraldine Berry, spent the week end with their sister, Mrs. Darrell Porter and Mr. Porter, Morganville. They were accompanied by Jean Stark.

Mrs. Bertha Wilbur and son, Jack and his wife and three small children of Wolham, Mass. visited with her brother, Clifford Mullen and Mrs. Mullen.

Miss Gloria Garron, Westport, is visiting her uncle, Allison Outhouse and Mrs. Outhouse.

Miss Louise Daley, Kentville, spent the week end with her parents, Mr. and Mrs. Fred Daley.

Stillman Handspiker motored to Hantsport to join his wife and children who have been visiting at the home of Mr. and Mrs. Arthur Banks. Before returning home they will motor around the South Shore.

Named To Airport Board

Five men prominent in business affairs, but without any prior specialized knowledge of aviation, were named by Gov. Bradford of Massachusetts on Friday last as an unpaid board to supervise the management of the Commonwealth's two publicly-owned airports at East Boston and Bedford.

Those appointed were Whitfield Reid, 51 Craywell Ave., of West Springfield; J. Reed Morse Wayland; Arthur D. Cronin, 29 Sylvania Ave., Newton Highlands; George A. McLaughlin of 562 Huron Ave., Cambridge, and Philip M. Morgan of Worcester.

The quintet will compose a newly-created State Airport Management Board and will, after they are confirmed by the Executive Council in a fortnight, appoint a commissioner of airport management, who ultimately will have sole control over construction, maintenance and operation of Logan International Airport and Laurence Hanscom Airport.

Arthur D. Cronin, mentioned above, is the husband of the former Helen Robinson, daughter of Mrs. F. A. Robinson, of Digby, and sister of A. L. Robinson. Mr. Cronin is well known here.

CHURCH POINT

(Held over)

Ben F. LeBlanc, who was employed in Halifax is presently at his home here due to illness.

Mrs. Henry Melanson left for Halifax Friday morning to visit Mr. and Mrs. Paul Stehelin.

Miss Nellie Gaudet of Corberrie is visiting her aunts Miss Pauline Gaudet and Mrs. Emelie Melanson.

MissRay Goodwin, of Halifax, is visiting Mrs. Henry J. Melanson.

Miss Rita Theriault of Boston, Miss Ross Marie Doucet of Jamaica Plains visited their uncle, Paul Doucet, last week.

Miss Margaret Thibault of Meteghan visited Mrs. Hilda Flagg during last week spending the week at the latter's summer cottage at the wharf.

Mr. Rene Provencher, of St. Jerome, P. Q. arrived last week to spend his holidays visiting Mrs. Germaine Muise. Mr. and Mrs. Emile LeBlanc also spent a few days of their honeymoon visiting Mr. LeBlanc's mother returning to Halifax where they will reside.

Mr. Terault of Boston, Mass. is spending his holidays visiting his family and Mr. and Mrs. O. LeBlanc, who are spending the summer months here.

Mr. Edmond Burke of Boston, Mass is spending his vacation visiting his brother Capt. Chas. Burke.

TIVERTON

(Held over)

Mr. and Mrs. Chester Outhouse went to Halifax Monday to visit friends.

Mr. and Mrs. Norman Robbins who recently returned from New Brunswick are receiving a warm welcome from their many friends here. They were accompanied home by Mrs. Fred Wallford, who was their guest for a few days.

Mrs. Clarence White and four children Norman, Douglas, Robert and Linda Jos, of Burt's Corner, N. B. arrived Monday to visit her parents Mr. and Mrs. Norman Robbins, Rev. F. Armstrong is a guest at the same home.

Mrs. S. Mitchel is visiting her sister, Mrs. Boyd Farnsworth and Mr. Farnsworth.

Acaciaville-Hill Grove

The Baptist Auxiliary met with Mrs. Lewis Frude on Wednesday evening. Plans for the summer sale and supper, which is to be held on July 29, were discussed.

Mrs. Alice Wentworth, Manchester, N. H., has been visiting her niece, Mrs. John Murley and Mr. Murley. Other recent visitors at the same home were Mrs. Blanche Henshaw, Mrs. Jessie Harlow, Miss Ethelyn Harlow and Roger Murley.

KING COLE TEA

HEALTH—ACCIDENT—FAMILY HOSPITALIZATION
INSURANCE
LIFE FIRE AUTOMOBILE
L. G. TRASK, Agency
YARMOUTH. Nova Scotia
Box "K"
Grant Block Phone 1035

Place Your Orders NOW for
Welsh or American
ANTHRACITE
A Car of Briquets will arrive this week
"Be Wise and get your Next Winter's Fuel in Early"
Digby Fuel & Supply Ltd.
DIGBY Phone 307 N. S.

Visitors to Annapolis Royal
We give you the new and modern Fort Anne Hotel under the management of Chan Restaurant, offering friends and visitors alike
"A Home Away from Home"
Friendly, Courteous Service with excellent meals served in our Restaurant Grill, Main Floor.
THE MANAGEMENT

Webber's Bottle Exchange and Waste Dealers
DIGBY, Nova Scotia
Be Sure to see E. C. WEBBER (in person) Before Selling Elsewhere
We Buy IRON of All Kinds, COPPER, BRASS, LEAD, BAGS, BATTERIES, HIDES, BOTTLES.
We are paying 35 cents a dozen for QUART BEER BOTTLES, delivered at my warehouse, in the rear of the Royal Hotel.
OFFICE TELEPHONE 383 RESIDENCE 15
P. O. BOX NO. 444
The Warehouse in the rear of Royal Hotel; Make No Mistake; Come where you get Cash Prices and an Honest Deal. We Buy Anything from a Needle to an Anchor.
E. C. WEBBER
42:tfc

"They're Great Tires!"
SAY...
MOTORISTS...
TRUCK OPERATORS...
CAR MANUFACTURERS
DOMINION ROYAL TIRES
708
Weymouth Motors Ltd.
Weymouth Phone 645

Hardware News
The Pressure Cooker
. . . for Canning IS THE QUICK, SURE WAY of preserving the delicious garden products or meats for winter use. Cooked under steam they will have all the flavor and goodness they should. Our large Presto Cooker combines efficiency with absolute safety. $25.95.
Sprayers
For the house at .30c; for the barn at .50c; for the plants and shrubs $1.85; and for the farm the three gallon knapsack Sprayer at $6.25. Don't let the flies and bugs ruin the house or destroy the gardens and crops; shoot 'em first!
King Bug Killer
The complete crop protector, contains Arsenic, Calcium, Magnesium and Copper. Kills the Bugs, prevents blight and promotes growth. Comes in five, ten, and twenty pound bags. High in value and low in price.
C.C.M. Tricycles
are built to the same high standard as the well known C.C.M. Bicycle. Strong and easy running. $19.75 and $20.75.
Carts For Errands
and many odd jobs can be done with one of these roller bearing wheel Carts. High removable sides and large body beside giving the youngtsers a lot of fun, are handy to have around the place. $18.25.
Weekly Special For Cash
Fine, well made Violins for the very low price of $13.68
AUTHORIZED AGENTS FOR HOOVER CLEANERS AND BEATTY WASHERS
FRITZ DAKIN, Successor to
DAKIN BROS.
Phone 293, DIGBY, N. S.

EVERYBODY'S BUSINESS by Don Graham
Many men use too much nervous energy in their jobs. As a result, their work suffers both in quality and quantity. And they feel completely exhausted at the end of the day.
The most important remedy for this trouble is to avoid undue rush and strain. Smooth efficiency should be the objective in all jobs.
If you work with your hands, don't be a banger, slammer and yanker. Use only the energy each operation requires. If your job is non-manual, try to remain relaxed as you work.
Emotional stresses, too, create nervous tension. Try to sidestep arguments, needless worry and resentment.
Remember — "an ounce of brain is worth a pound of strain." So relax! Concentrate on improving your skill and working methods. You'll do more and better work!
• • •
No one can relax completely if he is worried about his family's financial future. That is why millions of Canadians own life insurance. It is the most dependable way to provide for the family's needs under any and all circumstances.
59

IN A CLASS BY THEMSELVES
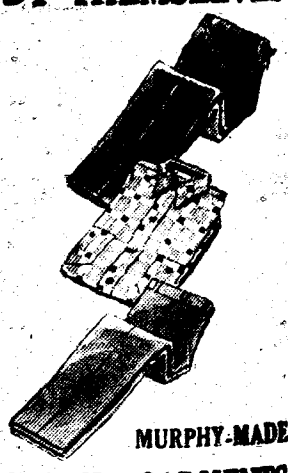
MURPHY-MADE
WORK GARMENTS
"Strong As An Elephant"
The supreme quality, full cut and roomy fit of "Murphy Made" Work Clothes have put them in a class by themselves. They're "Budget priced" to offer top value. Ask for them by name.
J. & M. MURPHY LIMITED
SYDNEY HALIFAX CHARLOTTETOWN

A Business Review . .

Save Money by Buying at Home

Business firms listed on this page, together with regular advertisers, are live and up-to-date concerns that invite your patronage and support. Deal with them and keep your money circulating here.

The business people in every community pay a large percentage of the local taxes; their stocks tell the citizens and visitors whether the district is progressive or is in the doldrums.

The merchants on this and other pages of this paper, are doing their utmost to promote the interest of Digby and district by stocking such goods as are available. They are therefore entitled to your support and by supporting them you are helping yourself and also the district.

WE MAKE HOUSES — INTO HOMES
HOUSE FURNISHINGS
CARPETS — LINOLEUMS
STOVES — DRAPERIES
CHAS. DARGIE and SON, LTD.
"The Valley's Largest Furniture Store"
Phone 35 ANNAPOLIS ROYAL, N. S.

Digby Dairy Ltd.
A. C. GILLIATT Mgr.
PASTEURIZED
MILK
CREAM
BUTTER
First Ave. Phone 260
DIGBY N. S.

Holdsworth Drug Store
C. M. LEVY, Prop.
"Your Rexall Store"
PRESCRIPTIONS
DRUGS TOILETRIES
Phone 6
DIGBY N. S.

DARRES BROS.
Dealers in —
Dry Goods, Boots & Shoes
Groceries Canned Goods
Fruit Confectionery
Tobaccos, Etc.
BEAR RIVER N. S.
Phone 43

PRIME'S LUNCH
DINNERS —
LIGHT LUNCHES
Tobaccos Soft Drinks
Ice Cream Candy
WEYMOUTH
N. S.

LET THE PEOPLE KNOW

Modern advertising is a necessity to hold and build business. Be proud of your business, of the goods you have to sell, of the service you offer in your particular line. Show the progressive spirit and the desire to serve by advertising. Do not hide your light under a bushel — proclaim far and wide who you are, what you have to sell, and where your place of business is, for public memory is short, and advertising is a powerful aid to all types of business. Moreover, people as a general rule, shop where they're invited.

Hugh's Store Ltd.
THE FINEST
IN CHILDREN'S WEAR
CHILDREN'S
COTTON DRESSES
Water St. Phone 346
Mail Orders Accepted
DIGBY N. S.

L. M. SAUNDERS
BULOVA, LORIE, TISSOT
and OMEGA WATCHES
FORGET-ME-NOT
Diamond & Wedding Rings
A. E. BATES
Certified Watchmaker
Capitol Theatre Building
DIGBY N. S.

PARKER'S Jewellery Store
ENGLISH BONE CHINA
Sheffield Reproductions
BULOVA and GRUEN
WATCHES
Guaranteed Repairs
Phone 185
ANNAPOLIS ROYAL
N. S.

H. E. WAGNER
GENERAL STORE
FLOUR and FEED
Phone 19-30
WEYMOUTH N. S.

P. W. DONDALE
RADIO SALES, SERVICE
RECORDS MUSIC
REFRIGERATORS
WASHING MACHINES
RADIOS
Phone 294 P.O. Box 93
DIGBY N. S.

Fundy Motors, Ltd.
FORD and MONARCH
SALES and SERVICE
FIRESTONE TIRES
A Complete Line of
Ford Farm Equipment
Phone 144 Bay Road
DIGBY, N. S.

J. V. LOWE, ROOFING, CLEMENTSPORT

There is a right time for everything. This is particularly true of the roofing trade. Vacation time for you is working time for the roofer. These warm, clear summer days are ideal for quick, efficient work.

If you are considering a re-roofing job for your home, give your first consideration to a reliable establishment. Mr. J. V. Lowe, Clementsport, has close to twenty years experience in this business, and for the last ten years has conducted his own business in a most efficient manner.

The materials and workmanship used by Mr. Lowe are chosen for their excellence and quality. Careful, conscientious workmanship done by fully experienced men make for a good job well done.

Call Annapolis Royal 516-3 and ask an estimator to come to your home. An experienced man will judge the need and cost of re-roofing your home. Naturally, this will place you under no obligation. Prompt action on your part will assure you immediate consideration.

BEAR RIVER DRUG STORE
L. V. HARRIS, Prop.
PRESCRIPTIONS
Drugs Patent Medicines
Perfumes, Toilet Sundries
MAGAZINES
KODAKS and
KODAK SUPPLIES
BEAR RIVER N. S.

J. D. LeBLANC
PLUMBING & HEATING
TINSMITHING
Prompt and Guaranteed
SERVICE
Phone 17-10
WEYMOUTH N. S.

R. B. CAMPBELL
GROCERIES and FRUIT
CONFECTIONERY
TOBACCOS
Water St. DIGBY

A. E. RILEY
WATCH and CLOCK
REPAIRING
JEWELLERY
and GIFTS
BEAR RIVER
Nova Scotia

B.N. MELANSON
Shipper of
MOLASSES PUNCHEON
STAVES
LUMBER
GENERAL SHIPPING
GILBERT'S COVE
N. S.

THERIAULT'S GARAGE
D. V. THERIAULT, Prop.
International Trucks
Full line of International
Farm Implements
Imperial Oil Products
General Repairs
to all makes of Cars
Phone 445
WEYMOUTH N. S.

Are You in Need of
A NEW ROOF
or SIDING?
If so—Consult
J. V. LOWE
CLEMENTSPORT
Phone Annapolis 516-3
for FREE ESTIMATE
BIRD'S ASPHALT
SHINGLES and SIDING

O. F. WOODMAN
GROCERIES
FLOUR and FEED
SHOES and RUBBERS
IMPERIAL GAS and OILS
JOGGIN BRIDGE
Phone 11-31

MRS. J. J. MELANSON
LADIES' WEAR
"Styles of Today
with a Touch of
Tomorrow."
WEYMOUTH and
LITTLE BROOK

Snow Bros, Reg'd.
Wholesalers of
FRESH FISH
and
CLAMS
SCALLOPS a SPECIALTY
PHONE 46
DIGBY N. S.

Dunn's Service Station
W. F. DUNN, Prop.
Imperial Oil Products
Lubrication Specialists
Washing and Polishing
Atlas Tires
Tire Repairs
Phone 138
DIGBY N. S.

SMITH'S Nyal Drug Store
Sydney Smith, Pharmacist
Your Friendly
Neighborhood Druggist
PRESCRIPTION
SPECIALISTS
Phone 21 Water St.
DIGBY N. S.

SHORTLIFFE'S GROCERY
Choice Family Groceries
Fresh and Cured Meats
Fruits and Vegetables
Confectionery
CASH and CARRY
"Where the Price is Right"
Phone 83 Water St.
DIGBY N. S.

GLENDON'S Auto Supplies
G. R. HANDSPIKER, Prop.
GARAGE EQUIPMENT
WHOLESALE & RETAIL
PREST-O-LITE
BATTERIES
HASTINGS RINGS
DIGBY N. S.

Jones Beverages
Authorized
Bottlers and Distributors
of
Pepsi-Cola
WEYMOUTH N. S.

DIGBY COUNTY POWER BOARD
ELECTRICAL
APPLIANCES
of all kinds
WIRING SUPPLIES
"Hydro Is Yours — Use It"
Phone 174 Water St.
DIGBY N. S.

Sam's Clothing Store
SAM WEBBER, Jr., Prop.
Ready-to-Wear Clothing
GENT'S FURNISHINGS
BOOTS and SHOES
NOVELTIES
Phone 351 DIGBY

DILLON Shoe Store Ltd.
QUALITY SHOES
FOR ALL THE FAMILY
DIGBY N. S.

Jones Soda Bar & Bowling Alleys
A. C. Jones, Prop.
LIGHT LUNCHES
SOFT DRINKS
Tobaccos — Magazines
4 BOWLING ALLEYS
WEYMOUTH N. S.

Gem Restaurant
HOME COOKED MEALS
Two Good Places to Eat—
HOME and HERE ! !
Phone 87 Water St.
DIGBY

WEYMOUTH MOTORS LTD.
KEN HANKINSON, Prop.
PONTIAC and BUICK
G.M.C. TRUCKS
SALES and SERVICE
WEYMOUTH N. S.

B. H. RUGGLES
PLUMBING & HEATING
ENTERPRISE
STOVES and RANGES
TINSMITHING
ACETYLENE WELDING
Phone 182 DIGBY

WALLIS PRINT LTD.
PUBLISHERS OF
The Digby Courier
QUALITY PRINTING
Phone 100
DIGBY N. S.

MILLS' MOTORS
GENERAL REPAIRS
ELECTRIC WELDING.
IRVING GAS and OILS
DOMINION TIRES
Auto Parts & Accessories
Lubrication — Washing
Phone 112
ANNAPOLIS ROYAL

CONNELL'S
G. W. CONNELL
PAINTS and
PAINTERS' SUPPLIES
WALLPAPERS
STATIONERY
NOVELTIES, CHINA, Etc.
Phone 128 Water St.
DIGBY N. S.

BRAD'S
B. J. AMIRAULT, Prop.
THE COMPLETE
GENERAL STORE
Phone 347
Next to the Hospital
Warwick St. DIGBY

WEYMOUTH

Mrs. Seldon Brooks and Miss Theresa Robicheau spent Sunday in Hassett's.

Miss Leona Middleton left on Friday to spend a few days at camp in Halifax.

St. Thomas' Guild will held a bean supper, Saturday, July 24, at the Killam Hall.

Mrs. Parker Moore and Miss Winnifred Bartlett spent a day in Digby last week.

Miss Theresa Granville is spending her vacation with her parents, Captain and Mrs. Granville.

Mrs. F. M. Berry of England is a guest of Mr. and Mrs. Frank Newsome.

Mrs. Blackington and Mrs. H. Craft, guests of Mrs. Ephriam Gates, returned to their homes in New Haven, Conn., last week.

Mr. and Mrs. Denny Theriault and family attended a convention at the Society of The Assomption held at Pubnico on Sunday.

Mr. Beverley Hersey and Mr. Aubrey Graham of Waltham, Mass., were visitors of Mr. and Mrs. Fletcher Bartlett one day last week.

Branch No. 67 of the Canadian Legion, Weymouth, have started the excavation of the cellar on which the Legion Memorial Hall will be built.

Miss Grace Thibault is spending her vacation at the home of her parents, Mr. and Mrs. Ed. Thibault. She is accompanied by Miss Edith McNab

The regular meeting of the Canadian Legion Branch No. 67 was held on Tuesday night of last week in Killam Hall. The guest speaker of the evening was Mr. Otis Outhouse of Tiverton. It was decided that a banquet for all veterans of Weymouth and surrounding districts would be held on August 4.

Mr. F. G. Bruce-Williams, organizer of the Blood Donor Service of the Red Cross, and W. R. Stewart, of the National Red Cross office, Toronto, visited Weymouth last week. They interviewed officers of this branch in order to form a clinic for the Blood Donor Enrolment Week, August 15 to 22. The president, F. M. Bartlett, and Mrs. H. J. Melanson and Mrs. John Dunkley, were named as a committee to organize the campaign.

New Glasgow Florist Business Taken Over By Harold C. Long

Harold C. Long, formerly of Thorburn, has taken over the Atkins Florist business in New Glasgow and will operate it from the nurseries on Elm Street and the retail shop on Archimedes Street.

Mr. Long went into the florist business after returning from overseas, spending a year and a half with a florist in Digby, learning the game from an old English graduate of the Kew Gardens of London, and a fellow of the Royal Society.

Although he intended to take over the Digby business, Mr. Long preferred to return to Pictou County when he learned that another ex-Englishman, George H. Atkins, was looking for a customer.

Mr. Long will carry on all the former Atkins lines, including funeral and wedding pieces, cut flowers as well as the nursery business including spring vegetable seedlings as well as floral.

In preparation for taking over the business in New Glasgow, and to enable him to become acquainted with the local customers, Mr. Long has been working with Mr. Atkins since the first of the year.

Adding to his staff already, Mr. Long has with him Miss Marion Trask, formerly of Digby, and with 14 years experience as a floral designer.

Mr. Long graduated from Grade 12 at New Glasgow High and for a year worked underground before being called out with the Pictou Highlanders shortly before war broke out.

Working up to commissioned rank with the Pictous, he was transferred on loan to the British Army and served with the Highland Light Infantry of Glasgow, becoming a captain and company commander and seeing action in France, Belgium, Holland and Germany.

He was wounded in Holland.

Mr. Long is a son of the late Mr. and Mrs. Philip Long, for many years residents of Thorburn.

New Tusket

(Held over)

Mr. and Mrs. Carl Mullen and son, Peter, of Arcadia, are visiting at the home of his parents, Mr. and Mrs. Harvey Mullen.

Mr. and Mrs. Alden Prime spent the week end with her mother, Mrs. Ethel Smith, Bear River.

Mr. and Mrs. Stanley Sabine and daughter of Bear River spent Sunday at the home of his mother, Mrs. Herbert Sabine. Mr. and Mrs. Harvey Mullen and little Glenn Baines were also visitors at the same home on Sunday.

Mrs. Delilah Beck, who has been visiting her brother, Guy Prime, and other relatives and friends, has returned to her home in Arlington, Mass.

Mrs. Stephen Mullen, Elmer Sabean and Mrs. C. F. Sabean were supper guests at the home of Mr. and Mrs. Eldon Ford on Saturday.

Mr. and Mrs. Ivan Prime have moved into the apartment of Mr. and Mrs. Chester Nickerson.

Mr. and Mrs. Frank Goudey were supper guests at the home of Mr. and Mrs. Bernard Goudey on Sunday.

Mrs. Alphonse Thibeault and family who have been visiting relatives here for the past week, have returned home to Weymouth.

Elmer Sabean and son, John, have returned to Waltham, Massachusetts, after visiting friends and relatives here for a few weeks.

Messrs. Jameson and Edward Goudey and Louis Jordan spent the week end in Deerfield.

Church Point

Mr. and Mrs. Philip Thibodeau and family of Ipswich, Mass., arrived Monday to spend their holidays visiting Mr. Thibodeau's mother, Mrs. Mary Rose Thibodeau.

Mrs. Harry Gavel of Middleton spent a few days during the week end visiting Mr. and Mrs. Edmond Melanson.

Miss Nellie Gaudet of Corberrie spent last week visiting her aunts, Miss Pauline Gaudet and Mrs. Emely Melanson.

Mr. and Mrs. Ohri and family of Milwaukee, Wisc., arrived in town last week to spend five to six weeks here. Mr. Ohri is connected with Ohri's Fish Products of Milwaukee, Wisc., and has been coming here every summer for the last several years. He is here on business in regards to pickled herring trade.

Fred McLaughlin of Haverhill, Mass., who has been spending a few months here, is presently visiting Mr. and Mrs. Emede Doucet of Lower Concession.

Mrs. Benoit Comeau left with her year-old baby for Halifax on Monday evening, where the child wil enter the Children's Hospital for treatments.

Mr. Tetrault of East Boston, Mass., who had been spending a weeks' holidays with his family here, returned to resume his work in the United States, on Saturday last.

Mr. and Mrs. H. M. Warne left on Tuesday for a motor trip through the Cabot Trail. They were accompanied from Yarmouth by Mr. and Mrs. G. L. Fiske, Hanover, N. H. On their return, Mr. and Mrs. Fiske will visit at Mrs. Fiske's former home in Kentville.

Public Auction

to be held on the

Premises of E. C. Webber

Wednesday, July 28, 2 p.m.

in the rear yard, next to the Baptist Church. Everything is to be sold on account of remodelling house. Consisting of household furniture, Kitchen Utensils, Dishes of all kinds, including Antique Dishes; Bureaus, Beds, Springs, Mattresses, Mirrors of all sizes; one Roll Top Writing Desk, Lady's Chair and Man's Chair, rose carved ;one rose carved Antique Sofa; one curly maple Writing Desk; one large Oak Rocking Chair; one new Steel Studio Couch; one Duckfoot Chesterfield Sofa and Matching Chair; several Odcasional Chairs, Bedroom Chairs; Office Chairs; Table Model Circular Saw; Vises for Carpenters; Water Pump; 1 Wooden Vise; other articles too numerous to mention. Everything on display on day of Auction until opening.

E. C. WEBBER,
Licensed Auctioneer

AUCTION SALE

An Auction Sale of Household Effects and Standing Grass at the former home of William Mullen, Brighton, on July 24th at 2 p.m. If stormy, the next fine day.

WILLIAM MULLEN
45:1ip

TO ARRIVE SOON

Floor Coverings

PRINTED LINOLEUMS
Imported from England
Shipment Expected About August 1st

Book Your Orders Now

Digby Home Furnishings

DIGBY Phone 311 N. S.

Beat the Heat

By Choosing Nutritious Hot-weather Foods that require a Minimum of Time in the Kitchen!

DELICIOUS SANDWICH SPREADS
SWEET MIXED PICKLES
LUNCH MEATS OF ALL KINDS
POTTED MEATS
CHEESE SPREADS IN GLASS
FRESH TOMATOES, LETTUCE
COOKIES OF ALL KINDS
FRESH FROZEN FRUITS and SALADS
CANNED SOUPS OF ALL KINDS
RITZ and FANCY CRACKERS

A Full Line of
FRESH FRUITS and VEGETABLES

QUALITY MEATS and FISH

Pyne's Market

"Digby's Modern Food Store"

DIGBY, N. S. Phone 218

Your Good Will Merchant

TRUCK OWNERS

INCREASE PROFITS
REDUCE COSTS

Goodyear Hi-Miler All-Weather Truck Tires give your trucks extra traction and mileage . . . that means lower cost . . . increased profits! See us for tires today!

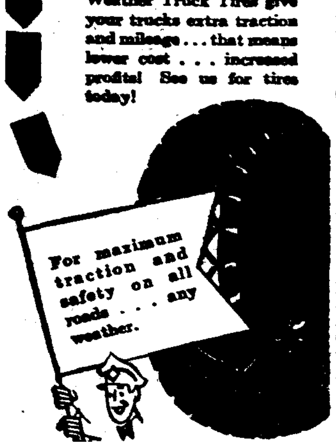

Super Service Stations
LIMITED
DIGBY N. S.

AUTHORIZED GOODYEAR DEALER

3 WATCHMAKER SCHOOL
BARBER SCHOOL
HAIRDRESSING SCHOOL 3
Write for particulars. Courses and equipment.
TRANS-CANADA BEAUTY INDUSTRIES LTD.
Main St., MONCTON, N.B.

Capitol

DIGBY

Friday, Saturday
JULY 23 - 24

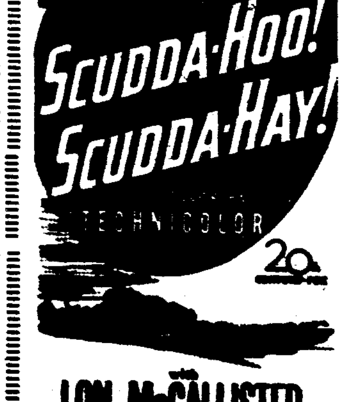

Plus: Cartoon
Evenings 7 - 8:45
Matinee 2:30 Sat.

Monday, Tuesday
JULY 26 - 27
The LOVE...SONGS... LAUGHTER...of a Never-to-be-Forgotten Era!

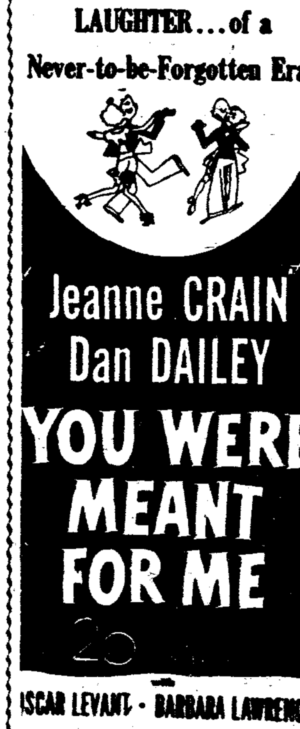

March of Time
Evenings 7 - 8:45
Matinee 2:30 Tues.

WED., THURS.,
JULY 28 - 29

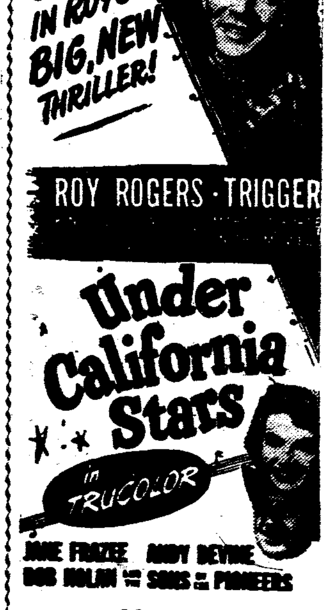

Shorts:
Leon Errol Comedy
Musical News
Evenings 7 - 8:45
Matinee 2:30 Thurs.

PRINCE'S

"Digby's Smartest Clothing Store"

Cool and Comfortable for Summer Wearing
WOODWIND TROPICAL SLACKS

With a

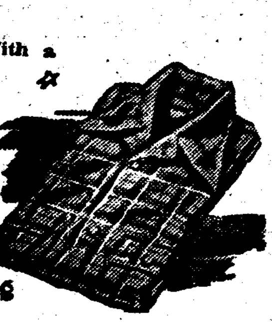

Smartly Tailored
SPORT SHIRT

and a

STRAW HAT
by
BUCKLEY-BROOKS
All From

PRINCE'S

YOUR GOOD WILL MERCHANT
DRY CLEANING SERVICE
Keen Building Sydney St. DIGBY, N. S.

The Bear River Courier

PRINTED BY THE WOMEN'S INSTITUTE, BEAR RIVER "FOR HOME AND COUNTRY"

Local and Personal

Miss Dorothy Rice returned from Halifax on Monday.

Miss Rosalie Sanford is at Harbour View, Smith's Cove.

Baptist Circle met on Tuesday evening with Mrs. Cecil Bell.

Mrs. Elsie Henshaw of Salem, Mass., is home for the summer.

Mr. and Mrs. Otis Rice returned from Halifax on Monday.

Mr. Terry Creighton of Halifax was in town on business last Tuesday.

Mrs. Barr and Miss Olive Barr spent a few days with Mrs. R. VanBuskirk.

Mrs. Bertha Dennison of Boston is visiting her sister, Mrs. Warren Frazee.

Miss Minnie Allison of Salem, Mass., is a guest at the home of Fowler Robinson.

Miss Bertha Rice of Wolfville spent a few days as guest of Mrs. L. M. Stewart.

Arthur Fuller and friend of Waltham, Mass., are guests at the home of Mrs. Bessie Russell.

A Baptismal service will be held on Sunday afternoon at the river, back of Oakdene School.

Atlee Clarke of Montreal is spending some time at Wild Garden Cabins with Leslie Rice.

Mrs. Walter Dukeshire and daughters returned from camp at Sandy Bottom Lake on Saturday.

Mrs. L. M. Stewart left on Monday for Vancouver, B. C., where she expects to remain for a year.

The Baptist Sunday School picnic has been planned for Tuesday, July 27. If rainy, for Thursday.

Rev. James Brooks, B.A., B.D., Riverport, was the guest speaker on Sunday evening, at the United Church.

Mr. and Mrs. Nevans of Boston were recent guests of the latter's sister, Mrs. Howard Cress and Mr. Cress.

Mr. and Mrs. Willis Frazee are spending their vacation with the former's parents, Mr. and Mrs. Warren Frazee.

Miss Kathleen Romans, Dartmouth, returned home on Thursday after visiting her aunt, Mrs Walter M. Romans.

Mr. and Mrs. W. Williams and son, Leslie, of Swansea, Wales, are visiting their daughter, Mrs. Arthur Isles and Mr. Isles.

Dr. and Mrs. McD. Archibald are being congratulated on the arrival of a son at the Digby Hospital last Friday evening.

Mr. and Mrs. Joseph Boudreau and son, Philip, of Blairville, Conn., having spent their vacation with Mrs. J. Weir, returned home on Thursday. They were accompanied by Miss Rosalind Rice.

Mrs. Marie Welsh, who has been visiting her sister, Mrs. George Oickle, left on Sunday for her home in Lynn, Mass.

Miss Edith Lovett motored to Yarmouth on Tuesday to meet Mr. and Mrs. Powers of New York, who visited with her and her mother, Mrs. L. J. Lovett, overnight.

Mrs. A. B. Clarke, Mrs. J. H. Cunningham, Mrs. L. V. Harris and Mrs. W. M. Romans motored to Kentville on Friday, and after lunch at Cornwallis Inn, visited several points in the Valley.

Mr. Philip Morton and sister, Mrs. Nellie A. Lyons, of Brockton and Quincy, Mass., visited their uncle, H. A. R. Potter recently. While here they were fortunate in meeting their sister, Miss Carolyn E. Morton, who had arrived to spend her vacation with the Misses Clarke, River Road.

H. A. R. Potter was a visitor to Saint John recently. He was astonished to find, on his return, that all the metal and implements from last October's disastrous fire which destroyed his house and barn, had been stolen in his absence and sold. Some that had recondition value have eben recovered since.

Mrs. Frank Jones, Mrs. L. Stephen and Mrs. Charles H. Booth of Victoria, B. C., and Mr. and Mrs. C. Ralph Loder of Edmonton, Alta., were guests of the latter's aunt, Mrs. Walter M. Romans on Sunday. Mr. and Mrs. Loder, nee Bonnie Jones, were married at Edmonton early in June, and are on the last lap of their honeymoon which included a boat trip on the Great Lakes and visits by car to principal Canadian and American cities.

Bear River East

Mrs. Joel Long spent Wednesday with Mrs. Clifford Sanford at Clementsvale.

Much sympathy is extended Mrs. Gordon M. Ruggles in the passing of her father, Norman Sulis, at Smith's Cove.

Miss Jean Soulis of Smith's Cove spent several days last week as guest of her cousin, Ruth Ruggles.

Mr. and Mrs. Fred E. Jefferson and daughter, Hazel, were guests of Mr. and Mrs. Titus Darres, Bear River, on Sunday.

Mrs. Gertrude Spears was a guest of friends in Bear River on Sunday.

Miss Juanita Brown returned on Sunday from a visit in Halifax with her sister, Marion.

Fred Pierce of New York recently visited his brother, Ralph A. Pierce.

Miss Hazel Milbury, who has been visiting her sister, Mrs. R. E. Jefferson, has returned to Dorchester, Mass.

Stanley Berry and friends, Joseph Tanna and Wm. Ducheneau all of Somerville, Mass., recently spent a week visiting the former's sister, Mr. and Mrs. George Jefferson, and Brother, Mr. and Mrs. Hiram Berry, Deep Book.

Miss Lemma VanBuskirk is spending two weeks with Mrs. Addie Ditmars, at Deep Brook.

Miss Euta Robinson of Bear River is spending a few weeks with Mr. and Mrs. Ralph Pierce.

Mr. and Mrs. Arthur Jefferson, Jr., and daughter, Sharon Dale, spent Sunday at Kingston with Jefferson's mother and sisters.

Mrs. Walter Dukeshire, Mr. and Mrs. Garfield Dukeshire and wee daughter of Bear River, Mrs. Lawrence Hubley and son of Toronto, and Mrs. David Bancroft, also of Toronto, were Sunday visitors of Mr. and Mrs. Arthur Jefferson, Sr.

Mr. and Mrs. Joseph Potter of Somerville, Mass., returned to their home on Monday after spending a week with the former's mother, Mrs. Gertrude Spears, and sister, Mrs. George Jefferson.

Miss Roberta Sanford spent Friday with her sister, Mrs. Donald Carey, at Kingston.

Mrs. Violet Purdy of Deep Brook is spending several weeks with her daughter, Mrs. Marshall Wheelhouse.

Mr. and Mrs. Walter Savage of Swampscott, Mass., Mrs Fred LeCain of Clementspot and Mr. and Mrs. Harry Burrell, Deep Brook, were recent callers at the home of Mr. and Mrs. George Jefferson.

Mrs. John Watson and son, Jackie, from Connecticut, are visiting her parents, Mr. and Mrs. Judson Robbins, Tiverton.

Mr. and Mrs. Hillyard Barnes visited Mr. and Mrs. Hallett Banks one day last week, also Mrs. L. MacKay of Montreal.

Dr. and Mrs. A. B. Campbell and niece, Miss MacDougall, of Halifax, arrived on Tuesday to spend several days with Dr. and Mrs. D. G. Black.

Cmdr. and Mrs. Thomas Hood, with their daughter, Mrs. T. MacDonald and children of Pointe Claire, P.Q., spent Friday with relatives at Yarmouth.

Mr. and Mrs. C. E. Edwards and daughter of Middleton and Mr. and Mrs. Bruce Trenholm and two children of Yarmouth were guests on Sunday of Mr. and Mrs. C. B. LeGrow.

Mrs. G. E. Hayward of Sackville, and Mrs. Claire Durno and son, Bruce, of Chester, are the guests of their sister, Mrs. Allan Harris, and Mr. Harris.

Mrs. Cleveland Dukeshire and children, who have been visiting her parents, Mr. and Mrs. Arthur Forbes at Woods Harbour, has returned home.

Recent guests at the home of Mr. and Mrs. Hallett Banks, of Bear River, were Mr. and Mrs. Murray Rowe of Welton, Maine, also Mrs. Nettie Plummer.

Mrs. Plummer and Mr. and Mrs. Murray Rowe of Wilton, Maine, who have been guests of Mr. and Mrs. Hallett Banks, have returned to their homes.

Mr. H. G. McKibbon of the Monarch Optical Co., returned to Boston on Monday after a holiday with his wife at the home of her mother, Mrs. Stephen Gehue. Mrs. McKibbon resumed her position in the Post Office on Tuesday.

MEMORIALS

MONUMENTS, MARKERS

and LETTERING

Otis A. Rice

BEAR RIVER, N. S.

Telephone Bear River 39-13

42:3 mon

Make it a Cool Summer in a Light Weight Straw from WRIGHT'S

For the Land's Sake . . .

use

Ground Limestone

To ensure crop yields and efficient production GROUND LIMESTONE is essential on Nova Scotia soils.

GROUND LIMESTONE MAY BE APPLIED

On Pastures.
On Fields After Hay is Cut
On New Ground After Grain is Harvested.
On Land to be Plowed this Fall.

PLACE YOUR ORDERS NOW

for immediate or later delivery at prices that are ridiculously low.

Until July 31 — $1.40 per ton

After August 1 — $1.50 per ton

(All Prices for bulk carlots, f.o.b. nearest railway station or siding.)

For additional information, consult your nearest agricultural representative, or write:

The Director, Extension Services,

Nova Scotia Agricultural College

TRURO, N. S.

Finest Quality—
Easy to Use

"SALADA"

TEA BAGS

TOURISTS!

CREDIT CARDS FROM THE FOLLOWING COMPANIES HONOURED AT ALL OUR STATIONS

• Superline Oils Limited • Standard Oil (Kentucky)
• Socony Vacuum Oil Co. Inc.
• Supertest Pet. Corp. Ltd.
• Champlain Oil Products Ltd.

COMFORTABLE REST ROOMS

SUPER SERVICE STATIONS LTD.

WILLIAM WHITMAN, Mgr.

WANTED

Scrap Iron Metals

Highest Prices Paid.
See Us Before Selling.

SLOVITT'S, Digby

Second House from Town Hall, First Avenue, and Lower Water St., DIGBY,—Phone 254

THE LAST WORD IN RIDING COMFORT . . .

The NEW EXTRA LOW PRESSURE

Silvertown by B.F. Goodrich

You'll have the smoothest, safest, most luxurious ride you've ever had . . . *cushioned* against the shock of running over bumps, ruts, stones and other objects. These big, buoyant, billowy tires *smother* road shock instead of transmitting it to the car and to you — because they run on *only 24 lbs. air pressure!*

BUT THAT'S ONLY HALF THE STORY!

A 35% stronger tire body gives you extra blowout protection — longer tire life. Hundreds of skid-resisting edges in the tread mean faster, safer stops.

And — you can also enjoy FREEDOM FROM PUNCTURES! The sensational, new Seal-O-Matic Safety Tube . . . developed by B.F. Goodrich . . . seals punctures instantly, permanently, *as you ride.*

See your B.F. Goodrich Dealer today!

B.F. Goodrich TIRES

"BEST IN THE LONG RUN"

Digby Garage Co. Ltd., Digby

Keith Dunn, Digby

RAMSAY

FUNERAL and AMBULANCE SERVICE

Warwick Street, Digby, Phone 113

Local Member Addresses Historical Society

Hon. J. W. Comeau, Minister without Portfolio in the Provincial Legislature and representative of this constituency, was guest speaker at Monday night's meeting of the Digby Historical Society.

In a most interesting address, Mr. Comeau traced the history of the Municipality of Clare from its first settlement by the Acadians following the Expulsion in 1755. Mr. Comeau also quoted from the diary of his great grandfather, who came to Clare after a series of adventures during which he was made a prisoner of war and imprisoned on Melville Island.

Mr. Comeau's ancestor had a most exciting life, as revealed in his diary. Leaving France on a frigate, which was later captured by the British, who were at war with France at the time, he was taken as a prisoner to Halifax. He made several attempts at escape which proved unsuccessful. On his last try, he got as far as Shelburne where he was captured again. He managed to escape again, however, and made his way to the Pubnicos, where he was welcomed by the people and made his home. He taught school there for a term and then decided to take the Oath of Allegiance. The only place at which he could do this was in Church Point, to which place he journeyed on foot.

The people there were much much impressed with Mr. Comeau, and he was engaged as a school teacher. He later went into business there and built several ships, engaging in trading between the local ports and St. John. He was later elected to the House of Assembly as member-at-large for the county, and served in that capacity for some sixteen years.

In tracing the history of Clare, Mr. Comeau paid high tribute to the marked ability of the Acadian people of the district as carpenters, shipbuilders, mechanics and artisans. He stated, through necessity, the early settlers were forced to build their own homes, ships and equipment. The abilities gained by these pioneers were never lost by their descendants, and the people of Clare today are highly skilled in the mechanic arts.

Speaking of shipbuilding, Mr. Comeau stated that in the first World War, he and others organized shipbuilding in Clare and found, that although this trade had not been practised in the district for many years, only a few months were needed to train and develop expert shipbuilders, riggers and other skilled mechanics to carry on the work. So able were these men that soon the District of Clare was supplying not only ships to the allied forces, but also skilled tradesmen for shipyards in New Brunswick, the Eastern States and other areas where shipbuilding was carried on.

Mr. Comeau stated that in the Second World War, the only shipyard in Nova Scotia that would take on the work of constructing the famed Fairmile, an entirely new and complicated departure in the art of shipbuilding, was located at Weymouth. These boats, designed in England and especially constructed for speed and manouverability, were built by the shipbuilders of Clare and met the most rigid tests and examinations of British experts.

In concluding, Mr. Comeau stated he felt the wonderful spirit of co-operation and friendliness that existed between the Acadian peoples of Clare and those residing in other parts of the county was a shining example for others to follow. He urged continued friendliness and co-operation and said "In these times we must all of us pull together and present a united front to our one common enemy, Communism." There is no room for dislike or distrust between our people, he stated. Together we can do much to further the welfare of our province but divided we may become a prey to elements which are working to destroy all of those things which are dear to all of us.

The thanks of the meeting to Mr. Comeau for his splendid address were expressed by Victor Cardoza, who stated the industry and ability of the Acadian people of Clare was admired by all and that he felt those who had heard Mr. Comeau's address had learned much of the history of these people and their customs which would make for an even better understanding between the peoples of the entire district.

Smith's Cove

Mrrs. Howard Longley, Kentville, spent the week end with Miss F. J. Austin and Mrs. M. Longwgorth, and will be the guest of Mrs. George Weir this week.

Weekend guests with Capt Davidson were Lt. Col. and Mrs. R. H. Shaw of Kentvile, Col and Mrs. U. C. Dawson, and Major and Mrs. R. F. MacLaughlan, Yarmouth.

Annual Supper

The annual supper of the W. M.S. of the Bear River United Baptist Church was held on Thursday, July 15, in the vestry. This proved to be a great success and the delicious supper was served to about 50 guests, with a special small table for the children. Among the out-of-town guests were Mrs. R. R. Winchester and Mrs. Boyd Rice, who were guests of Mrs. Fred Rice. The regular meeting of the W.M.S. preceded the supper and the collection amounted to $33.00.

Divine Love always has met and always will meet every human need. —Mary Baker Eddy.

Love of God and man is love of good and its expression.
—Yoder

Ladies' Hospital Aid will hold a business meeting at the home of Mrs. E. DuVernet on Monday afternoon, July 26.

Sandy Cove

Mrs. Homer Brayton and two children, Stephen and Ann, are spending the summer here. Mrs. Brayton and Stephen are living in their summer home while Ann is at Camp Arcadie.

Mr. and Mrs. Cutler Crowell have returned to their home in Westfield, Mass., after spending a week's vacation with Mrs. Crowell's father and stepmother, Dr. and Mrs. Rice.

Mr. and Mrs. Peter Dannis and son, Ronnie, of Grenville, P. Q., and their nephew, Woodrow Bennett, Calumet, P.Q., were recent guests of Mrs. Dannis' brother and sister-in-law, Mr. and Mrs. Gordon Allard.

Junior Bent, accompanied by his mother, the former Myrtle Morehouse of Sandy Cove, motored from Waltham to visit relatives here.

Mr. and Mrs. Bristol of Philadelphia, who have been coming here for many years, have again opened their chalet on Mt. Shubel..

Mr. and Mrs. Worm and son, Ronald, who were guests of Mr. and Mrs. Frank Saunders, Lakeside House, have left for their home.

Mr. and Mrs. Kelisey Denton, Montreal, are visiting with Dr. and Mrs. Rice.

Mrs. Walter MacKay and daughter, Mary Elizabeth, are living in the MacKay home for the summer months.

Love rules the court,
The camp, the grove,
For love is heaven, and
Heaven is love.
—Sir Walter Scott

Love is the hardest lesson in Christianity; but, for that reason, it should be most our care to learn it.—William Penn.

Assist the Memorial Fund

BRUNNER MOND
Calcium Chloride
ENDS DUST
ON
GRAVEL ROADS
Without Extra Cost Over Regular Maintenance

MADE IN CANADA
BRUNNER, MOND CANADA SALES, LIMITED
TORONTO MONTREAL

WANTED AT ONCE
EXPERIENCED CLAM SHELLERS
Highest rates paid. Help given for finding lodging.

Maritime Shellfish Co., P.O. Box 765
Saint John, N. B. Phone 3-2304

Farmer's Feed Market . .

Can Supply You With a Full Line of

FLOUR and FEED

Including

OIL CAKE MEAL

Also

BLUESTONE and BORDEAUX
HYDRATED LIME
ARSENATE OF LIME
ARSENATE OF LEAD
CATTLE and BARN SPRAY
HAY SALT COMMON SALT
SALT LICKS
STRAWBERRY CRATES

Farmer's Feed Market
Phone 315-23 CONWAY

AUCTION SALE

An Auction Sale of Household Effects and Standing Grass at the former home of William at 2 p.m. If stormy, the next fine day.

WILLIAM MULLEN
45:1ip

Experienced Help Wanted

Waitresses, Chambermaids, Woman Cook and Kitchen Girl. Good hours, good living conditions, good wages.

MYRTLE HOUSE

July Special Sale

WHIZZER MOTORS $139.00
Monark DELUXE WHIZZER
Spring Fork & Carrier $225.50
Standard American
Balloon WHIZZERBIKE $199.00
MOTOR SCOOTER
Two Shifts, Slightly Used, $199.00

J. Gustave Doucet
Belliveau's Cove

Mr. and Mrs. "Ze" and party leave on Monday for a tour around the coast of Nova Scotia. They will visit fish processing plants and places of interest all long the way.

COSTS NO MORE

BECAUSE IT GOES FURTHER

NOTICE

Persons who have made pledges with payments to purchase Bonds of the Digby Recreation Commission are notified that all pledges are due and payable in full on or before August 1st, 1948, as per pledge certificate. Persons desiring to complete their payments before this date are requested to make payment to Mr. Hugh Dickie, Treasurer of the Commission. Amounts paid on pledges which have not been fulfilled by August 1st, 1948, will be deemed as donations to the Commission.

DIGBY RECREATION COMMISSION,
E. H. Anderson, M.D., President.

At Your Service

with

Dependable Footwear

DILLON SHOE STORE Ltd.
Phone 19, Digby, N. S.

"We're Glad We Have You Folks ON OUR PARTY LINE"

Why does he say that? Because the other family is considerate, courteous, willing to keep conversations short and well-spaced. They hang up quickly and quietly when they find the line in use, and relinquish it when told that it's urgently needed. Most people are like that—so most party line service is good. That's all it takes!

MARITIME TELEGRAPH & TELEPHONE COMPANY LIMITED

THE DIGBY COURIER

TERMS: $2.00 per year in advance; Single copies 5 cents | DIGBY, NOVA SCOTIA, THURSDAY, JULY 29, 1948 | VOLUME LXXIV, NO. 46

Editor Ill

J. J. Wallis (above), Editor of the Digby Courier, was taken ill last week and is presently confined to his home. At time of going to press Mr Wallis is reported as improving in health and it is hoped he will be able to be out and around again shortly.

Makes Hay At Eighty-Eight

Mrs. Katherine Rogers of Digby may be advanced in years but her spirit is still young. This grand old lady, who celebrated her eighty-eighth birthday in March, is very active for her years and enjoys doing her own housework and the chores about her home.

The other day Mrs. Rogers, who is always willing to give a helping hand to a neighbour, saw an opportunity to help a nearby friend with his haymaking so she got a hay rake and went to work. The owner of the hayfield says she did as good a job as any young person and with a lot less complaining than is usually heard.

Underseas Cable Out Of Order, No Power For Islands

Electrical service to Long Island and Brier Island at the tip of Digby Neck was cut off shortly after noon Friday.

The power failure was caused by a fault in the submarine cable which supplies power to the islands across the passage from East Ferry to Tiverton. As yet it has not been determined what caused the failure but the opinion has been expressed the severe electrical storm which swept this area last week end may have contributed to the disruption of the power.

Workmen from the Digby County Power Board are making preparations to string a temporary cable across the passage to service the islands until the main cable can be restored to service.

Seek Reserve Army Certificate Applicants

Applications for the new Reserve Army Certificate are still being sought by Army Headquarters from personnel who, while unable to perform active service during the Second World War, contributed to the victory through membership in a Reserve unit for six months or more.

The certificate is an expression of gratitude from the Government of Canada and bears the facsimile signatures of Prime Minister MacKenzie King and Minister of National Defence, Hon. Brooke Claxton.

Officials at Army Headquarters said that all those who possess the required service and desire a certificate should apply to their nearest Reserve Force unit or Active Force Headquarters. Application fo mreasr MF ers Application forms are available at these offices and the certificates will be issued as soon as service can be verified.

Available in English or French the certificates are intended as official recognition of the great part played by Reserve units in the successful prosecution of the war.

The British ship Amberstone, arrived in port yesterday to take on a cargo of pitprops shipped by Max Nafthal.

WAR MEMORIAL DONATIONS

The Courier acknowledges with thanks the following donations toward the placing of a plaque on the present War Memorial to bear the names of those who gave their lives, in World War II. Objective $250.00

Previously Ack.	$236.50
Mr. & Mrs. Martin Emerick (In memory of Buddy)	5.00
	$241.50

Cornwallis Hospital May Remain Open

The report that the Cornwallis Veterans' Hospital at the former Naval Base Cornwallis, which the government some time ago announced they would close, might remain open indefinitely has been strengthened here by the news that World War I Veterans who have been patients at the Nova Scotia Sanatorium in Kentville have been transferred to the D.V.A. Tuberculosis Hospital at Cornwallis. It is understood all veterans who are patients in T.B. sanatoriums throughout the provincce are to be transferred to Cornwallis.

Earlier in the year it was announced by the Veterans' Affairs Department the Cornwallis Hospital would be closed, probably in the fall, and all patients transferred to Camp Hill Hospital in Halifax which has recently been enlarged.

The proposed closing of Cornwallis was vigorously protested by Veterans' Organizations in the Digby and Annapolis areas, but in spite of their petitions it was announced by the Minister of Veterans' Affairs the plan to close Cornwallis would be carried out. However, the fact T.B. patients who served in World Wars I and II are being transferred from Provincial Sanatoriums and Annexes to the D.V.A. Hospital at Cornwallis gives rise to the speculation that original plans to close the hospital at the former naval base have been changed.

The announcements that Cornwallis has been removed from the War Assets list and that the possibility of the base being taken over by the Army is being given serious consideration furnishes another basis for speculation the D.V.A. Hospital will not be closed as previously announced.

Scouts Hold Successful Camp Trip

The members of the First Digby Scout Troop completed their annual camp on the afternoon of July 26. This was perhaps one of the most successful camps yet held owing to the cooperation of members of the Y's Men's Club and a week of full hearted support and organization by the leaders.

The boys set up camp at Porter's Lake on the Marshall property on the afternoon of July 20 under the supervision of the Scoutmaster, Norman Wright, and David Humpherson. The following morning the full camp program came into effect, and the day was full from Reveille at 6:45 to Lights Out at 10:00 o'clock.

Swimming and canoemanship were stressed during the whole camp with water safety the theme. One of the outstanding individuals under the swimming program was George Donnelly who passed the first class swimming test by doing the fifty yard stretch free style after only about four or five swimming lessons. Other swimming tests were passed and four first class tests were completed, the badges of merit to go to George Donnelly, Douglas Daley, John Turnbull and the troop leader, Wayne McKenna. A short course was held during the camp in the best and most used methods in Patrol instruction and Scout training. The highest mark in this test was made by Richard Donnelly, one of the patrol leaders. Bronze arrow heads were awarded the five successful candidates in the "Bronze Arrow Course."

Sunday was visitors' day at the camp. Many parents were in attendance to watch the swimming period which was purely recreational on this day. A period of canoe tilting was also indulged in.

Available to the boys during the whole camp were two canoes, one rowboat and one motor boat.

The leaders of the Scout troop and the Scouts themselves wish to extend heartfelt thanks to those who helped make their camp such a success. To Gerry Goodwin, who as chairman of the Group committee, helped a great deal with the laying on of the camp and the area the troop camped on. Thanks to Mr. Bob Marshall, president of the Y's Men who on behalf of the club did so much to help the Scouts. Sincere appreciation is also expressed to the men who loaned their tents to the troop for the camp. They did yeoman service on the one rainy night experienced.

It is the wish of the boys that special thanks go to Mr. Marshall at Porter's Lake on whose property they had permission to camp. The desireability of this part of Mr. Marshall's property as a camp site was one of the biggest factors in making the 1948 camp such a tremendous success.

Troop leader Wayne McKenna, Patrol leaders Richard Dnnoelly and John Turnbull, Patrol Seconds Douglas Daley and Donald Hudson proceeded at noon on July 26 to Lake Sixty, in Kings County where they are to attend a "Silver Arrow" course sponsored by the Provincial Association Headquarters. Commissioner Speed is in charge with Art Hillier and Scouter Walter Wood, S.M., of the Kentville Anglican Troop, as assistants. This course is advanced to the Bronze Arrow Course and deals in leadership, instruction, etc. The boys are to return from this course on Saturday, July 31.

The boys wish to extend their thanks to David Humpherson who took time to act as an overseer and an instructor at the camp. Dave has been on holiday from his commercial art work and has come to Nova Scotia following a visit to the U.S.A. where he travelled as far south as the Gulf of Mexico. He is now spending a few weeks in Digby, his home town, where he was once a keen member of the First Digby Troop before the war.

Others providing leadership at the camp were Scoutmaster P. Humpherson; Asst. S.M. Laurie Bert; Instructors John H. Merry and Norman Wright; Camp Overseer David Hall Humpherson, Toronto; Troop Leader Wayne McKenna; Quartermaster Ken Farnsworth.

Digby Loses To Annapolis Tigers 2-1

Digby Ravens lost the opening round of the Western Valley League playoffs here Monday night to the Annapolis Royal Tigers by a close margin of 2-1.

The game was close throughout and featured fine field work on the part of both teams. Annapolis scored their first run in the fifth when Robblee came in on a field error. The second tally for the visitors came in the first of the ninth when Martin came in for the Tigers.

In the last half of the ninth Digby made a last ditch effort to score and the veteran player of the team, Daley, sneaked in from third on a wild pitch. The game ended without any further scoring by the home team, leaving the final amount 2-1 in favour of the visitors.

Annapolis got 5 hits, 2 runs and 2 errors while Digby had one hit, one run, and four errors.

Lineup: Annapolis — Fielding lf; Martin p; Brennan 3b; Riley c; Potts 2b; Melanson 1b; Robblee cf; Hoyt rf; Brown ss.

Digby—Daley rf; Morehouse 2b; Gaudet c; Moulaison ss; Mader lf; Robicheau 3b; Turnbull cf; Peckwith 1b; Muise p; Wray 2b; Collins 1b.

Umpires — Plate, VanTassel; bases Lewis and Holdsworth.

District Governor Attends Meeting

Gordon Leaman, Kiwanis District Governor, of Bridgewater, was guest of the Digby Kiwanis Club at their regular meeting last week. Governor Leaman was accompanied by four other Kiwanians from the Bridgewater Club.

Guest speaker of the evening was J. J. Wallis Editor of the Digby Courier and Past President of the Digby Club. Mr. Wallis gave a most interesting address on Folk Lore especially as it applied to the opening of the Western United States.

Present at the meeting as a guest was Douglas Crouse who has lately come to Digby from Brookfield and established a bakery here.

The Sea Cadets will leave for Camp Herman on August 2nd. They will assemble at the Community Hall at 1? a.m. that morning.

Ruins of Manhattan Hotel

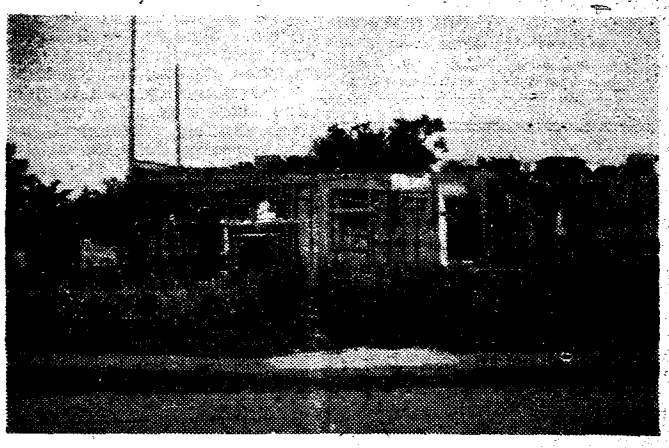

Waverly Hotel Ruins

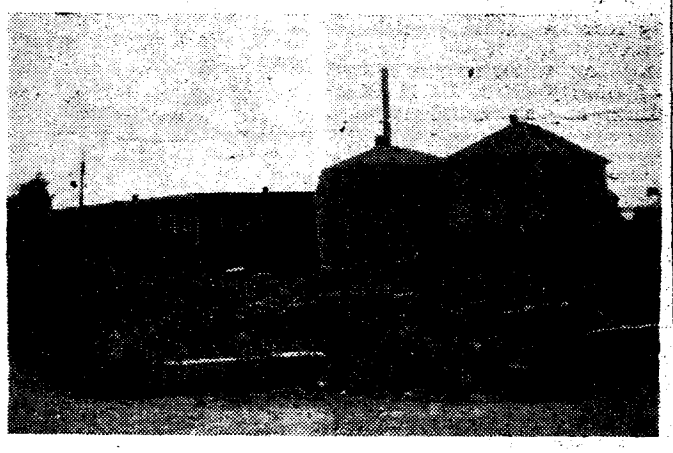

Beauty Spots In Digby

At this time of the year much publicity is given to beauty spots as tourist attractions. Digby has many of these that are worthy of note, but we also have two glaring examples, right on the main street of our town, of the spots that the hand of man has made hardly beautiful. We refer to the ruins of the old Manhattan Hotel and the Waverley Hotel, shown above.

The ruins of the Manhattan Hotel are ideally situated to catch the eye of the visitor to Digby for they are located directly across from the new Tourist Bureau being erected by the government. Through the efforts of the Town Council the structure was razed so that it would no longer constitute a fire menace or a menace to public safety. It still remains, however, as an unsightly blot on the main street of our town through which pass daily, during the summer months, hundreds of visitors to Nova Scotia.

It is understood a petition is presently being circulated to have the residue of the former hotel removed. How successful this petition will be remains to be seen, but surely, pride in one's town and a desire to assist in the maintenance of its attractiveness should prompt action to remove this blot on the landscape.

The second unsightly spot on our town's main street is the ruins of the old Waverley Hotel which was destroyed by fire some years ago. While efforts were successful in having all standing debris from this structure removed, the foundation still remains as an unsightly, unpleasant looking mess.

Located as it is on the main approach from the pier, this foundation is one of the first sights to greet the visitor to Digby and must have considerable effect on his formation of opinion concerning the beauty of our town.

It is sincerely to be hoped that action shortly will be taken to remedy these matters so that at least two unsightly spots will be forever removed from our civic landscape.

Drowning Child Rescued By Father

Quick action on the part of Wilfred Trask, Little River, saved the life of his six-year-old son Douglas, after the child fell onto the water from his father's wharf Monday afternoon.

Mr. Trask was working nearby when he heard the splash, ran to the edge of the pier and grasped the floundering child. Artificial respiration was unnecessary.

Mr. and Mrs. Bernard L. Trohon and two sons of Saint John are visiting Mr. Trohon's parents, Mr. and Mrs. George Trohon.

Five Injured In Highway Crash

Pierre Surrette of the Meteghan Shipbuilders ball team was released from the Digby General Hospital Friday after X-Rays showed injuries he received in a car accident Wednesday afternoon were not as serious as at first supposed. The accident, which inflicted minor injuries to five occupants of the car, occurred as the Meteghan team was returning home after playing an exhibition game in Bear River.

While coming down a steep portion of the Lansdowne Road, not far from Bear River, the car went out of control and overturned several times. All of the occupants of the car received cuts about the face and legs from flying glass.

They were also badly bruised about the body. They were treated at the Digby Hospital.

The car, which had been used as a mobile public address system throughout the cherry carnival which was held in Bear River on Wednesday, was completely wrecked and the valuable public address system destroyed.

Call For Tenders Of Digby Neck Subgrading

Hon. Merrill D. Rawding, minister of highways and public works, has called for tenders for highway work on 50 miles of trunk route in the province.

Tenders were called for completion of grading, base course and underdrainage on the 10.5 mile section of highway from Bridgewater town line to the Anglican Church at LaHave.

Reconstruction of subgrade from the Annapolis bridge to the junction of the Young Cove Road, a distance of 6.5 miles, is also called for as is subgrade reconstruction of 5.5 miles from Stellarton south town line to the post office at Hopewell.

Reconstruction of subgrade is also proposed for a 5.2 mile stretch of Trunk 11 from the junction of Trunk 4 at Bible Hill to Steel Bridge at North River. Similar work is planned for a 10.5 mile stretch on Highway 17 from Rossway towards Sandy Cove.

From the junction of Trunk 2 near Parrsboro north town line a five mile section towards Port Greville is included in the reconstruction of subgrade program.

A 6.8 mile stretch of the Cabot Trail from Point Cross steel bridge to the park boundary has also been called for in tenders for subgrade reconstruction.

Mrs. Isabella MacNamara and son, Albert Finn, have returned to Cambridge, Mass., after having spent a week at the home of Mr. and Mrs. Harry Cosman of Brighton. They were accompanied by her father, Charles B. Saxton, who is remaining for the summer.

Council O.K.'s Building Of Garage

The Digby Town Council in special session Friday night turned down a petition signed by some thirteen ratepayers in the business section of the town and objecting to a permit granted to a local automotive firm to erect a garage and service station on the main street of the town.

Appearing before the Council in support of the petition were M. S. Leonard, E. C. Webber, A. R. Turnbull, W. L. Troop and V. G. Snow. All of the speakers stressed the fire hazard which they felt would result from the location of the garage in the area proposed and also stated this would greatly increase the traffic problem in the town. The effect on insurance rates in the area concerned was also stressed as a reason for the Council to rescind the permission given to build.

H. A. Nichols, appearing for the garage company, stated he felt the new building would have little effect on the traffic problem, and the removal of the garage from its present location to the new site would aid the situation, he felt. He stated the matter of a fire hazard would be greatly improved by the abandonment of the present garage and said it was not the intention of the company to erect anything but a building that was as fully fireproof as was possible.

Several of the speakers in support of the petition stated they felt the location for the new garage should be kept vacant as a beauty spot as this was the last remaining open site on the waterfront side of the main street in the business section. V. G. Snow said he felt this area should be kept free of building in order to provide a fire block in case fire should ever strike the lower end of the business section of the town.

Railwayman, Well Known Here, Dies

Arthur T. Smith, 35 Oakland Road, Halifax, a veteran of more than 40 years service in the railway business, died Monday night at the Halifax Infirmary. He was retired General Freight and Passenger Agent for the Dominion Atlantic Railway and District Freight Agent for the Canadian Pacific Railway. Mr. Smith was 60 years of age.

Born at Scotch Village, Hants Co, Mr. Smith was the son of Letson M. and the late Mrs. Smith. After graduating from the Maritime Business College in 1906 he entered the employ of Mackenzie and Mann, then operators of the Halifax and Southwestern Railroad, and served for a number of years in Bridgewater and Halifax. Later joined the service of the Canadian Northern and spent some time in Quebec, and subsequently became Travelling Freight Agent for the Canadian Northern in the Maritime Provinces.

In 1917 he became associated with the DAR and nine years later was promoted to Assistant General Freight and Passenger Agent at Halifax. In 1929 he succeeded F. G. J. Comeau to the position of General Freight and Passenger Agent for the D.A.R which he held to his death.

Always actively interested in community affairs, Mr. Smith was a member of the Gyro Club in Halifax for 26 years. During that time his drive and interest with that organization helped him become elected to the presidency of the International Association of Gyro Clubs. For two successive years, 1928 and 1929, he was International President.

During the Second World War Mr. Smith participated in many of the civilian wartime defense activities. A past president of the Halifax Curling Club, he was a member of the club for many years and up till three years ago he took an active part in the game. He was a member of the vestry of Saint Paul's Church, and was a former superintendent of Saint Paul's Sunday School. He was also a member of the Halifax Commercial Club.

Mr. Smith is survived by his wife, the former Nellie Greenwood; his father, Letson Smith, at Scotch Village; one daughter, Mrs. Jack Boutilier and a son, Trevor, both of Halifax also survive as well as five grandchildren.

Mrs. Lewis Lauzon and family returned to Ottawa on Wednesday after visiting her parents, Mr and Mrs. Gerald Syda. They were accompanied by Mrs. Lauzon's brother-in-law, Gaeton Lauzon, Ottawa, who spent several days with Mr. and Mrs. Syda.

THE DIGBY COURIER

PUBLISHED EVERY THURSDAY

An independent newspaper devoted to the interests of the Town of Digby and surrounding country.

SUBSCRIPTION RATE: Per year, $2.00; United States and Foreign, $2.50

J. J. WALLIS, Managing Editor. J. M. WALLIS, Associate Editor

Authorized as second class matter by the Post Office Department, Ottawa

The Courier may be obtained at the following newsstands: The Rexall Drug Store; F. J. May's; G. L. Landers; the Scotia Restaurant; the South End Grocery; the Pines Hotel; L.V.Harris, Bear River; Hutchin's Pharmacy, Annapolis Royal; Collin's Store, Little River; Conner Bros. Ltd. and M. & R. Haines, Freeport; Jones' Newsstand, Weymouth; Harry McKinley's Yarmouth; Post Office, Centreville; Chester M. Outhouse, Tiverton; E. M. McDormand, Sandy Cove; Charles Haynes, Victoria Beach; Old South Newsstand, Boston, Mass.

About This and That

Last week saw the revival of an institution which for many years helped to make the village of Bear River, Nova Scotia, famous and well known throughout all the North American continent. We refer to the Cherry Carnival which, up until ten years ago, was an annual event in Bear River which attracted thousands of visitors to the village from places thousands of miles distant.

This year's Cherry Carnival, in our opinion, lived up to the standard set by those held years ago. While there were few cherries, their lack was made up in the quantity and variety of entertainment offered the visitors. This entertainment ranged all the way from a parade, which in size and excellence of decorations, equalled, if not bettered, any held in this area for some years; water sports, which have always been a highlight of Cherry Carnivals in Bear River; land sports; baseball games and an excellent play and dance in the evening.

The people of Bear River and particularly those whose efforts were responsible for the production of the Carnival, are to be highly recommended. It is hoped this year's Cherry Carnival will be repeated, as it was in the past, for many years to come.

Never Think Bull Is Gentle

When thinking in terms of accidents and injury on the farm, the "gentle" bull is in the same category as the "unloaded" gun! Both are responsible for loss of life or limb because they are not regarded as a danger hazard. Unsafe handling of horses is another reason for many accidents on the farm.

The Bull Pen

The right kind of a bull pen is the first essential for safety in handling a bull. It should be properly designed and well constructed. If the gate and doors are arranged properly, and facilities for feeding and watering taken into consideration, all danger of attack from the bull can be eliminated.

Handle Little As Possible

Handling the bull as little as possible is the second rule. Here again the well arranged bull pen proves its worth. With the development of artificial insemination increasing all the time, the farms that have small herds of cattle do not need to keep a dairy bull.

What Width For Cow Stalls

Q. What is the recommended width of stalls for dairy cattle?

A. Stall widths depend largely on the size of the cow you are housing. In general, our recommendations are as follows: For Holstein, Brown Swiss, Shorthorn and Ayrshire cows, stalls should be three and one-half feet wide; for Guernseys, three and one-half feet to three feet eight inches; and for Jerseys, three feet four inches to three and one-half feet. You may wish to add six inches to the width of the stalls if you have some particularly big animals or have trouble with udder injuries.

Life Membership For Mrs. D. Roop

The regular monthly meeting of the Missionary Aid Society of the Hill Grove Baptist Church was held on Wednesday evening, the newly elected president, Mrs. Perry Porter, in the chair.

A feature of the evening's program was the presentation of a life member's certificate to Mrs. Darcy Roope.

Others taking part were Mr. Curtis Porter and Mrs. D. C. MacKay, who gave readings, Mrs. Lloyd MacNeil and Mrs. William Roope, who sang a duet.

Saint John, N. B.—There can be little doubt that the deck house bearing the words "Cesso per donne," which was taken into Westport, N S. by the schooner, Jennie C., came from one of the Anchor Line steamers which loaded deals at this port a week or two ago. The steamer Assyria had a closet forward with that legend painted over the door. — 60 years ago, Halifax Chronicle.

OBITUARY

Mrs. Louis J. Comeau

The village of St. Martin de Clare was saddened on Sunday morning, July 18, by the sudden death of Mrs. Louis J. Comeau, formerly Marguerite Maillet-Comeau, aged 57. She leaves in deep sorrow her husband, one son and two daughters, Denis and Delia, at home and Josephine (Mrs. Bernard Comeau) of Lower Saulnierville.

Deceased was a daughter of the late Theophile Maillet and Nathalie Comeau-Maillet, of Meteghan Station. Three brothers survive her, Albanie, Inos and Alphee Maillet, all of Meteghan Station. She was well known and respected, being a good Christian, devoted and charitable.

Funeral service with Requiem High Mass took place at Stella Maris Church, Meteghan, Tuesday morning, July 20, at 8 o'clock, conducted by the pastor, Rt. Rev. Msgr, J. E. Bourneuf, D.P., F.V., with a large congregation. Mrs. Joseph LeBlanc was the organist and Arthur Robichaud, Andre Robichaud, A. F. Hache and Miss Louise Melanson were the mortuary singers.

V. E. Deveau, Em., had charge of the burial. The pallbearers were Adolphe, Jean, Philip and William Comeau, all brothers-in-law of the deceased. Augustin Gaudet, student at St. Ann's College, carried the cross.

Harold Hooper

After an illness of some weeks the death of Harold Hooper occurred at Boston City Hospital, Boston, Mass., on July 16, 1948. He was the only son of the late Rev. T. C. and Mrs. Hooper of Sandy Cove, N. S.

Westport

Mrs. Harold Denton has been confined in the Provincial Sanatorium, Kentville, for some time, but is improving steadily. Her many friends in Westport wish her the best of luck.

Mrs. Ray Repoole, Mrs. Coleman Dakin and daughter, Helena, spent last Thursday in Digby.

Mis Betty Welch, Miss Vera Welch and Ronald Dakin, all of Westport, are attending summer school in Truro, N. S.

Mr. and Mrs. Sandy Fraser and son, Murray, of Halifax, spent the week end with Mr. and Mrs. William Pugh, in Westport.

Have You Bought a Bond Yet?

YOU GET 2 EXTRA POUNDS OF BLOSSOM OF CANADA FLOUR BECAUSE WE PACK OURS 100 LBS. TO THE BAG... NOT 98 LBS.

The present is never our object; the past and the present we use as means; the future only is our end. Thus, we never live, we only hope to live.—Pascal

Look upon merry every day as the whole of life, not merely as a section; and enjoy and improve the present without waiting, through haste, to rush on to another.—Richter

MacDonald Motors Ltd.
DIGBY, N. S.

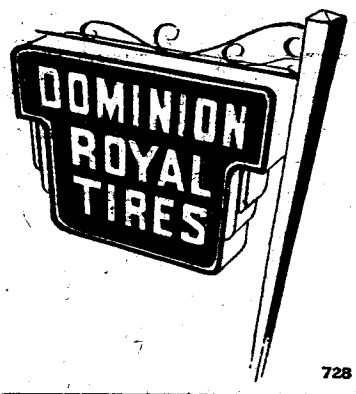

728

Buckley HATS "processed" for longer wear

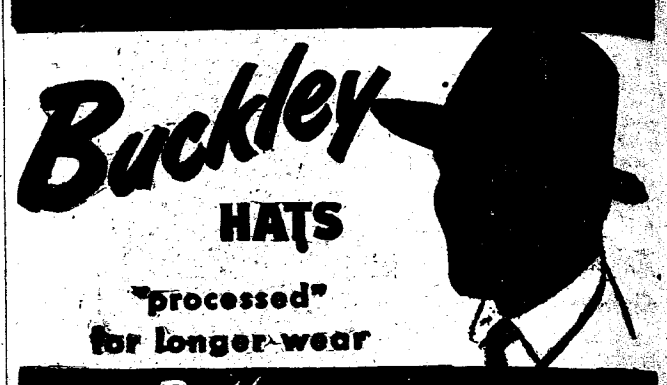

AT Buckley DEALERS EVERYWHERE

PRINCE'S
"DIGBY'S SMARTEST CLOTHING STORE"

Moving

The Warehouse and Office of Slovitt's will be located in the former garage building of the Manhattan Hotel on and after August 1st.

All persons having Iron or other Metals, Bags, Bottles and other Materials, are asked to bring them to our new Warehouse after August 1st.

SLOVITT'S
DIGBY, N. S.

45:6i

WANTED
Scrap Iron Metals
Highest Prices Paid.
See Us Before Selling.
SLOVITT'S, Digby
Second House from Town Hall, First Avenue, and Lower Water St., DIGBY,—Phone 254

ANNOUNCEMENT

This is to announce that I will be in your vicinity for the purpose of examining eyes and the prescribing of glasses.

I will leave Bridgewater on August 9th.

Anyone desiring my services should write me immediately to Bridgewater requesting me to call at their home. For this service there is no additional charge.

Please write your name and address clearly, also directions how to get to your home.

DR. A. SHANE
Eyesight Specialist
Bridgewater, N. S.
Phone 307 P. O. Box 577

Graduate Klein School of Optics Boston, Mass., with thirty years experience in OPTOMETRY.

Canning and Preserving Needs

Now is the time to check up on your Canning and Preserving Equipment.

We have a Full Stock of —
PRESSURE COOKERS
PRESERVING KETTLES
CANNERS CANS JARS

All Metal Sugar or Flour Containers $3.98

Two Only White Enamel All Steel Kitchen Cabinets—$10.35

FARMERS —
We stock a complete line of
Hay Making Equipment
RAKES FORKS SCYTHES, Etc.

B. H. RUGGLES
Quality Hardware
DIGBY Phone 182 N. S.

LOUR LODGE
Now Open
For the Summer Season.
Inquiries Solicited.
Excellent Dining Room.
Fully Re-decorated.

PITPROPS

We Buy Pitprops:

4 feet length; 4—6 in. top.
5 feet length; 4—6 in. top.
6 feet length; 4—8 in. top.
9 feet length; 4—10 in. top.
10 feet length; 4—12 in. top.

We buy further pitprops in the following specifications:

7 feet length; 8—11 in. top.
8 feet length; 8—11 in. top.
9 feet length; 8—11 in. top.
10 feet length; 8—11 in. top.
12 feet length; 8—11 in. top.

The Pitprops have to be produced under contract to protect the producers.
Anyone interested please contact

Max M. Nafthal
Phone 189 Middleton, N. S.

FIRST IN FLAVOR!

VACUUM PACKED

KING COLE COFFEE

Tom Farnham's Column

Editor of the Digby Courier:

Your article describing the new business block recently built by Melbourne Comeau made interesting reading, especially the historical part of the old structure which was one of the commercial buildings in Digby.

Perhaps your readers would be interested in more ancient history and events concerning the one and one-half story building with basement that once stood where Mr. Comeau has erected his new and imposing structure.

The First Stove and Tinware Shop

Back in 1876 a Mr. M. Anderson inserted an advertisement in the Courier which read: "Something new—Having determined to establish a stove shop in the Town of Digby, would especially call the attention of the public to his variety of stoves stove pipe, tinware, etc." This was the first exclusive stove and tinware shop in Digby. His place of business was next door to R. S. Fitzrandolph, now owned and occupied by King Solomon Lodge of Masons.

There was forty to fifty feet of space between Fitzrandolph's store and the little old building next to Yates' Studio. - That space was reserved and used as a driveway to a wharf in the rear of Randolph's building where packets from Saint John used to discharge their cargoes weekly. There are still remnants of the old wharf visible. The sailing packets were captained by Daniel Smallie, James Dillon, George Post and others.

Too An Undercover Man

I could write volumes on these olden days and it would be interesting, but let's get back to the little old building.

I was twelve years old about this time,, had worked two years in the Courier Office, and gained a lot of experience during that time—doubtful if you could now.

I was secret service messenger between Rev. John Ambrose, Rev. Mr. Merkel, lawyer A. W. Savary and T. H. Adams, who wrote editorials—pro and con—on the poor farm question, a live topic at that time. Nobody knew who wrote the editorials except the editor and myself. They trusted me for years and still do—I hope—the Courier and its readers.

Starting on an even keel again, I will say that Mr. Anderson operated the store and tinware business for some years. It was later sold to Dakin Bros. —Charles and Henry—the former having charge of the sales department, the latter the manufacture of stoves and accessories, tinware, etc., assisted for some time by his brother, Fred Dakin, who afterward joined his father, Jacob Dakin, in the blacksmith business, and made a specialty in making ironwork for the many ships that were being built in and near Digby at that time. My cousin, William Farnham, learned his trade with Dakin Bros.

There was great competition in the stove and tinware business in Digby, many merchants carrying a full line. For instance —On November 1876, E. Burnham received a "consignment of 19 new and beautiful stoves direct from leading manufacturers in Canada," twelve different styles. Other merchants also received large quantities of the same goods.

You will pardon me, Mr. Editor, for dwelling on the successful business life of Dakin Bros. They were the leading young business men of Digby at that time, born and educated here, and had a successful business career all through life, amid great competition. After building up a large and successful business they purchased and moved to a building now owned and occupied by Fritz Dakin, son of Charles, and successor to Dakin Bros, who is still carrying on, with success, the business established by the old firm.

I have been fishing around for some time for a beginning, a theme or a subject to write about, now I am having trouble in finding an ending.

Next to Dakin Bros. old store was Daley's Hotel, sample rooms and magistrate and coroner office in the same building, now occupied by Yates' Studio; next was C. E. Borden, choice groceries; Mrs. M. H McMullen, dry goods and groceries. (I understand that someone—who should know—says that Mrs. McMullen never had a store in Digby. Well, to show you how truthful I am. "Come up and see me some time", and I will show you an advertisement that Mrs. McMullen had published in the Courier of February 1875. The store address was opposite Daley's Hotel, Water Street.)

Former Digbyites Call

Had a great surprise last Friday afternoon. A car drove in the yard, a lady stepped out and pressed the button that rang the gong at the inner sanctum. Who do you think she was? I didn't know. I was told it was Mrs. Campbell to see me. She was formerly Miss Maude Burton, daughter of the late George Burton, former postmaster of Digby, just as radiant as ever. She introduced me to her husband, Mr. Campbell, none the less than my old friend, "Hallett" Campbell, son of the late John Campbell. "Hallett" used to play a clarinet in the original Digby Brass Band. He went to the U. S.A. in 1904, located in New Jersey, and he and his good wife have had a successful life.

Another surprise was meeting Mr. and Mrs. N. S. Calkin of Concord, N. H. Mrs. Calkin was formerly Miss Hattie Campbell, born in Digby, and a sister to "Hallett." We used to go to Campbell's Singing School and give our talents to the Methodist choir.

Accompanying them on their vacation trip to Digby was Miss Clara Woodruff and Miss Nellie Sherwood of Fair Lane, N. J.

All expressed pleasure for the opportunity of visiting their home town, finding the natural scenery more beautiful than ever and the advance made in new business blocks and new residences. They wanted more news of the olden days in Digby through Tom Farnham's Column so subscribed to the Courier as many others have done.

Hope you will overlook the absence of my column during the past few weeks. Close relatives and friends from the U.S.A. have kept me busy showing them the natural beauties of Digby and vicinity.

Daughter Catherine and I were pleased to have a call from Mr. and Mrs. Farrington and daughter, Virginia, from Milton, Mass., who were guests at Mountain Gap Inn, Smith's Cove. The family are planning to spend the summer months here next year. Also a new subscriber.

Salesman and Author

Now, J. J., when I consented to write a column a week to the Courier, I thought I had a hobby. It has proved to be a busier job than serving the town as Deputy Mayor. The job requires much research, but I never thought of being held up on the street and asked: "Mr., will you please tell me where I can find the Courier Office." I directed him to the office located in Jew Cove. Realizing it was Saturday afternoon and the office closed, I mentioned the fact to him and asked if I could be of any assistance. He came back with "I want to subscribe to the Courier. It prints an article written by Tom Farnham, that gives me interesting reading and information." When I heard that, I covered my identity—if you know what I mean. No intention of letting him escape. I thought of John Russell, butterflies and dip nets. I asked him to come with me, that the Bookeeper, etc., etc., was next door 'Yates' Studio), which he did, and the deal was closed by one of the Courier staff.

Will be with you again soon.

TOM FARNHAM.

Digby, N. S.

New Tusket

Wallace Mullen and sister, Mrs. Don Connors, are spending a few days with their sister, Rev. and Mrs. James Dauphinee, Mahone Bay.

Keith Mullen of Brighton is visiting relatives here.

Miss Daphne Mullen of Waltham, Mass., is spending her vacation with her parents, Mr. and Mrs. Stephen Mullen.

Miss Marjorie McDonald, East Boston, is visiting her uncle and aunt, Mr. and Mrs. Clifford Gaudett.

Milton Sabine arrived recently from the U S. and is visiting Mrs. Herbert Sabine.

The law of nature is, Do the thing, and you shall have the power; but they who do not the thing have not the power. — Emerson.

The World's Best Insured Youngsters

Burton L. Ellis

Our youngsters today are the best-insured crop of small fry the world has ever known.

This means that many of them are assured of an adequate education and a good start in the business world when they grow up.

By the way, what about yours?

BURTON L. ELLIS
NORTH AMERICAN LIFE
Digby, N. S.
Phone 259 R

MEN . . .

We are showing the most exceptional SOCK values we have had for years.

Fine "Jaeger" Wool Socks at $1.50

Plain Colors or Stripes

ALSO

ENGLISH CAMEL HAIR WOOL SOCKS

Assorted Plain Colors — Same Price

Fine Assortment
MEN'S DRESS SHIRTS
All Sizes, Colors

New Shipment
Ladies'
"Man Tailored"
Blouses
All Sizes

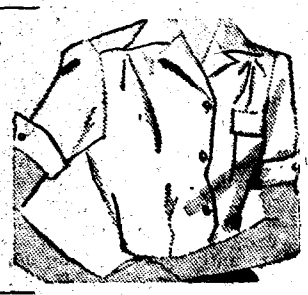

BUY WITH CONFIDENCE WHERE QUALITY COMES FIRST AT

WRIGHT'S

BEDS — SPRINGS — MATTRESSES

Hudson's Bay Point Blankets

On the Trail or in the Home

These world-famous Blankets in Pastels, Multi Stripes, or Standard Colours, are equally at home in bedrooms or camps.

Always look for the "Seal of Quality" label and the famous "Point" marks, a combination which guarantees genuine Hudson's Bay "Point" Blankets.

In Our China Department

GENUINE IRISH BELLEEK

CUPS and SAUCERS
SUGARS and CREAMS
BREAD and BUTTER PLATES
CAKE PLATES and BON BON DISHES
BONE CHINA CUPS and SAUCERS
POST CARDS SOUVENIRS PENNANTS

WRIGHT'S

Opp. Post Office Phone 34

"They're Great Tires!"

SAY...

MOTORISTS...

TRUCK OPERATORS...

CAR MANUFACTURERS

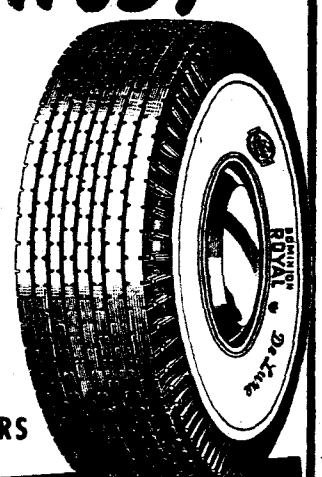

DOMINION ROYAL TIRES

Weymouth Motors Ltd.
Weymouth Phone 645

At Last!
A REAL OLD FASHIONED MAYONNAISE

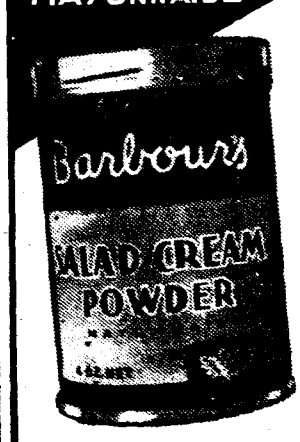

QUICK • EASY • ECONOMICAL

Follow the simple mixing instructions on the tin and serve a really delightful and economical mayonnaise. The 4 ounce tin makes 12 ounces of smooth, creamy mayonnaise. . . . Always ask for Barbour's.

A Barbour PRODUCT

FOR SALE

A fine truck, practically new. First class condition. Will guarantee it. Very low mileage. All brand new tires. You can have metal body or wooden body or both.—Apply to

E. C. Webber

Phone 383 or 15. 42:tf

WANTED

BEER BOTTLES

We pay highest cash prices. We will call for your bottles anywhere in Digby and Annapolis Counties.

See us before selling,

E. C. WEBBER

Digby, N. S. Phone 15—or write

BUSINESS, PROFESSIONAL CARDS

Donald F. Filleul
CHARTERED ACCOUNTANT
Lovitt Building
370 Main Street,
YARMOUTH, N. S.
P. O. Box 161.
Phones:—Office 1235; Res. 1241

P. C. Outhouse, D.D.S.
DENTIST
Telephone 290
PYNE BLOCK, DIGBY, N. S.

L. F. DOIRON, M. D
Eye, Ear, Nose and Throat Specialist
Telephone 65 for appointment
Pyne Block (Next Royal Bank)
DIGBY, N. S.

HAVE YOUR EYES EXAMINED AND GLASSES FITTED
Satisfaction Guaranteed
C. A. LINDSTROM
Optometrist DIGBY

THE FLOWER SHOP
Opposite MacDonald Motor Co., Ltd.
PHONE 310 P.O. BOX 178
Digby, N. S.

REFRIGERATION SERVICE
Commercial and Domestic Units
SERVICE
Anywhere — Anytime
Phone 210 Digby, N. S.
L. V. DALEY

Gordon C. Burnham
Representing the Prudential Assurance Co., Ltd., of London, England. Largest Insurance Organization in the British Empire
Mr. Burnham will be glad to attend to your Life, Fire, Casualty and Automobile Insurance needs
PHONE 52 P. O. BOX 96

E. H. ANDERSON
M. D., C. M.
SPECIALIZING IN
Diseases of Kidney, Bladder, and Prostate
Office Hours 2:00 to 4:30
Telephone 170 or 304 for Appointment
Bank of Nova Scotia Building
Digby, N. S.

E. J. THERIAULT
Barrister, Solicitor, Notary Public
Bank of Nova Scotia Building
DIGBY, N. S.

General Trucking
WILLIAM WINCHESTER
PHONE 277 - J
DIGBY, N. S.

Malcolm S. Leonard
BARRISTER and SOLICITOR
Shreve Building
DIGBY, N. S.

E. C. WEBBER
Licensed Auctioneer for Digby, Digby and Annapolis Counties. Nothing too small—nothing too big. Storage warehouse in connection.
Phone 15
DIGBY, NOVA SCOTIA

WHEN IN NEED OF THE V. O. N.
Margaret Whebby Nurse-in-Charge
'Phone No. 286 or 22

Racquette Garden FLORIST
T. J. HARRIS, Proprietor
Telephone 178 DIGBY

J. T. Marshall, D.D.S
DENTIST
Telephone 292
HAYDEN BLOCK, DIGBY, N. S.

Local and Personal

We will appreciate your sending in these items for publication. Bring them to our office or telephone 100. If sent by mail kindly address your letter to "The Digby Courier", Digby, N. S. and not to individuals.

Mrs. Jane Tobin of Toronto is visiting Mr. and Mrs. F. J. May.

Mrs. Fred Skinner of Halifax is visiting her mother, Mrs. Albert Grant.

Mrs. H. A. Baxter spent one day last week with Mrs. Albert Grant, Weymouth North.

Mrs. A. W. Andrews and Mrs. D. Abbott, Marshalltown, are visiting in Saint John, N. B

Mrs. Ralph Atkinson and son, Graem, of Ingersoll, Ontario, were recent visitors of Mr. and Mrs. Milton Atkinson.

Mr. and Mrs. Martin Emerick of Battle Creek, Mich., are visiting Mrs. Emerick's parents, Mr. and Mrs. John Abramson.

Mr. and Mrs. R. Creighton, son, Samuel, and daughter, Ruth, of Berwick, called on Mr. and Mrs. Orrie W. Specht of Waterford, on Sunday last.

Mrs. Harry W. Snow of Jamaica Plain, Mass., who has been visiting Mr. and Mrs. Frank K. Hayden, at their cottage at Porter's Lake, returned home on Thursday.

Mrs. Edward J Robicheau and her daughter, Helen, returned home recently after visiting her son and daughter-in-law, Mr. and Mrs. Vernon Robicheau of "Hillcrest," Brockville, Ontario.

Mr. and Mrs. Isaac Amero have returned to Philadelphia after visiting Mr. Amero's parents, Mr. and Mrs Dennis Amero. Mr. and Mrs. Isaac Amero also visited Mrs. Amero's parents in Weymouth.

Mr. and Mrs. William Campbell of Lawrence, Mass., spent several days last week at the home of their cousins, Miss Adelaide B. Cuming and Mr. Thomas G. A. Cuming, Smith's Cove.

Mrs. Henry Burnham returned home Saturday after spending two weeks with her sister, Mrs. H. K. Shaw in Saint John. She was accompanied by Miss Muriel Driscoll, who is spending her vacation with friends in Digby.

Raymond McIntosh of Shelburne is spending a week with Mr and Mrs. G. W. Winfield.

George Winfield returned from Halifax this week after undergoing a check-up at Camp Hill.

Capt. and Mrs. Hillyard Barnes son, Eddie, and granddaughter, Eleanor, also Miss Muriel Driscoll, spent Sunday in Bear River with Mr. and Mrs Hallett Banks

Mr. and Mrs. Andre Smith have returned to their home in Montreal after spending their vacation with Mrs. Smith's parents, Mr. and Mrs. Leander Handspiker.

Mr. and Mrs. E. L. Atkinson and son, Mitchell of Clarke's Harbour, and Miss Helene Atkinson of Pasadena, Calif., were Sunday guests of Mr. and Mrs. Milton Atkinson.

Leander Handspiker and son, David spent Sunday in Halifax visiting Leander's father, Walter Handspiker at Victoria General Hospital, where he has had a serious operation.

Mrs. Myrtle Bent and son, Clarence Bent, Jr., of Waltham, Mass., have returned home after spending the past week with Mrs. Bent's brothers, Enoch and Norval Morehouse, Sandy Cove.

Ruth Hogg of Toronto, who has been visiting her sister, Mrs. G. W. Winfield and Mr. Winfield, is spending some time in Halifax. She will return to Digby to spend the remainder of her vacation.

Mr. and Mrs. L. M. Saunders, accompanied by Mr. and Mrs. H. A. Filmore, motored to Halifax on Tuesday when they met their sons, Graham and Peter, who were returning from Big Cove Boys' Camp.

Charles R. Knowles of Quincy, Mass., returned to his home on Tuesday after visiting Mr. T. S. Farnham and daughter, Catherine On his trip to Digby he was met at Yarmouth by Mr. Farnham and his daughter.

Mrs. J. M. Wallis was a week end visitor at Kentville.

Mr. and Mrs. L. M. Saunders spent Sunday with Mrs. LeRoy Wagner at Riverdale.

Mr. and Mrs. Phillip Nixon were week end visitors at Kentucook and Kentville.

Mrs. Elton Arnold spent the week end with Mr. and Mrs. Reginald Turner, Kentville.

Mr. and Mrs. W. H. Cossett, West Lebanon, N. H., is visiting his father, Robert Cossett, at Smith's Cove.

Miss Helen Robl, R.N., Sackville, N. B., is spending two weeks, guest of Mr. and Mrs. W. A. Hanson.

Miss Barbara Frost of Bear River is spending a few days with her aunt, Mrs. Richard Cox, and Mr Cox.

Carolyn Dakin, who has been spending two months with Mr. and Mrs. Elmer Boudreau in Wedgeport, has returned home.

Mr. and Mrs. Norman Morrison, son Kirk, also Teddy Weir, were week end visitors with Mr. and Mrs. Reginald Weir.

Mr. and Mrs. John Anderson, who were visiting Mr. and Mrs. L. F. Payson, returned to Roslindale, Mass., on Saturday.

Rev. and Mrs. Arnold and daughter, Betty, of West Roxbury, Mass., called on Mr. and Mrs. L. F. Payson enroute to their home.

Mrs. Royal Tidd, Sandy Cove, has been visiting her cousin, Mrs. Boyd Daken in Berwick for a week. She returned to her home last Friday.

Mr. and Mrs J. H. Newcombe, accompanied by their daughter and son of Halifax, visited their son-in-law, Sam Webber, Jr., and Mrs. Webber.

Waterford

Mr. and Mrs. Paul Wilson and family of Conway were Sunday guests of Mr. and Mrs. Sydney Wescott.

Miss Sandra Franklin, who has been visiting her friend, Miss Joan Wright, has returned home.

Recent guests at the home of Mrs. Bessie Vidito were Mr. and Mrs Claude Franklin and son, John, and Mrs. William Franklin of Digby.

Mrs. Arthur Winchester, Digby, and daughter, Celia, who have been visiting at the home of Mr. and Mrs. Malcolm Vidito, have returned home.

Austin Wescott and Alton Specht of East Ferry spent the week end at their homes here.

Mrs. Esther Raymond, who has been visiting her daughter, Mrs. Hattie D'Arcy of Dartmouth, has returned home.

Betty Wright and Malcolm Spurr were recent guests at the home of Betty's mother, Mrs. Malcolm Vidito.

Sheila VanTassel and Delores Wescott are guests at the home of Mr. and Mrs. Sydney Wescott.

Mrs. Moody Wright and daughter, Ann, are visiting Mrs. Wright's mother, Mrs. James McInnes of Tremont.

Mr. and Mrs. Carleton Harris were Sunday guests of Mr. and Mrs. Elmer Johnston.

Mrs. Malcolm Vidito and daughter, Joan, were recent guests of Mrs. Vidito's parents, Mr. and Mrs. Forrest Robar, of Virginia East.

Mr. and Mrs. Fred Dakin were Sunday guests at the home of Mrs. Bessie Vidito.

CROUSE'S HOME BAKERY

CALL IN TODAY!

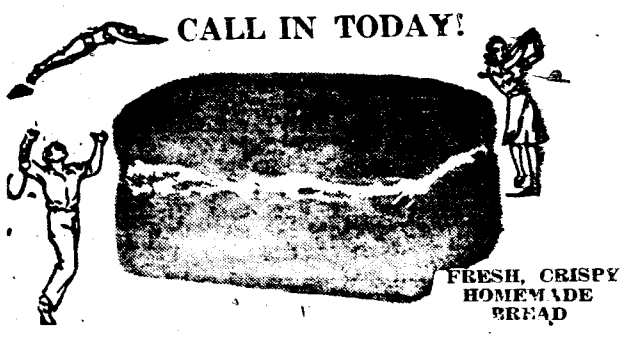

FRESH, CRISPY HOMEMADE BREAD

DELICIOUS PIES and PASTRIES
CAKES, COOKIES, JELLY ROLLS
and many other tasty Bakery Products

Crouse's Home Bakery

Water St. Former Victory Cafe Building DIGBY

Attention

Those who benefited from the splendid bargains in Men's, Women's, Boys' and Girls' CLOTHING, BOOTS and SHOES and HOUSEHOLD FURNISHINGS at JASEY'S during our last sale, are invited with their friends to visit our store again and

Save Money

Sale Starts August 5th and Continues to August 14th

JASEY'S

Dry Goods Annapolis Royal

BUY SELL LOAN RENT TRADE USE THE CLASSIFIED FOR RESULTS

NOTICE—All Classified Advertising must be paid in advance.

Churches of Christ

Southville and South Range
Rev. R. M. Johnston, M. A., Minister.
Sunday, August 1, 1948
South Range—Worship and Communion 11:00 a.m.
Southville — Worship and Communion, 3:00 p.m.
South Range—Annual Roll Call Service, 7:30 p.m.

United Baptist Church

Weymouth North-New Tusket Circuit
Lic. J. M. Corey, Pastor
Sunday, August 1, 1948
Ashmore 11 a.m.
New Tusket 3 p.m.
Weymouth North 7:30 p.m.

Weymouth-Digby Neck United Church

Rev. Ralph Knock, B.A., Minister
Sunday, August 1, 1948
Weymouth 11 a.m.
Sandy Cove 7:30 p.m.
Barton Brighton 3 p.m.

Digby Neck First Baptist Church

Lic. G. S. McGray
Sunday, August 1, 1948
Centreville 11 a.m.
Waterford 3 p.m.
Rossway 7:30 p.m.

Church of England

PARISH OF WEYMOUTH
Rev. J. E. DeWolfe, Rector
Sunday, August 1, 1948
St. Thomas', Weymouth, Holy Communion, 8:00 a.m.
St. Peter's, Weymouth North Holy Communion, 9:30 a.m.
St. Mathew's, Weymouth Falls, Holy Communion, 9:30 a.m.
St. Thomas', Weymouth, Matins, 11:00
St. Mark's, Burtonvale, Evensong, 3:00
St. Peters, Weymouth North, Evensong, 7:30 p.m.

St. Mary's Bay United Baptist Churches

Lic. John Branscombe, Pastor
Sunday, August 1, 1948
11:00 a.m North Range
3:00 p.m. Plympton
7:30 p.m. Barton

Church of England

TRINITY PARISH, DIGBY
Rev. F. B. Gaskill, Rector
Sunday, August 1, 1948
10th Sunday after Trinity
Church School—10:00 a.m.
Holy Communion and Sermon—11 a.m.
Guest Speaker at Morning Service—Rev. A. S. Payzant
Evening Prayer and Sermon, 7:30 p.m.
Rossway—Evening Prayer and Sermon, 3:00 p.m.
Marshalltown — Evening Prayer and 2:00 p.m.

United Church of Canada

DIGBY CIRCUIT
Rev. Dr. T. W. Hodgson, Pastor
Digby—Services at 11:00 a.m. and 7:00 p.m.; Sunday School, 11:30.
1st and 3rd Sundays, Bay View
2nd and 4th Sundays, Smith's Cove.
5th Sunday, alternate.
All Welcome!

The Salvation Army

DIGBY CORPS
Capt. P. Howland and Lieut. E. Watts, Officers in Charge
Sunday—Holiness Meeting, 11:00; Sunday School, 2:00; Salvation Meeting, 7:30.
Tuesday 8:00 p.m.
Thursday 8:00 p.m.
Saturday 8:00 p.m.
Open Air Service, Band Stand, 8:30 Sunday night.—All Welcome.

United Baptist Church

DIGBY CIRCUIT
Rev. E. C. Churchill, Pastor
Digby—Morning Service, 11:00; Evening Service, 7:00. Sunday School, 11:30, Hill Grove, 8:15 p.m.
Culloden Sunday School 2:00
Roxville Sunday School 3:00

Mr. and Mrs Louis R. Dakin of London, Ontario, are visiting the former's sister, Mrs. Edna McNorgan, and his aunt, Miss Beatrice Dakin. This is Mr. Dakin's first visit to Digby in 29 years.

NU-TRET-O
AND
WHE-TRET-O
The Cream of Breakfast Cereals
SUN-RAY FOOD PRODUCTS, Ltd.
Milford Station, N. S.

In Memoriam

IN MEMORIAM—In loving memory of our dear son and brother, Sgt. Richard Hartney Ellis, who was killed in action in Sicily Aug. 2nd, 1943.
Sleep on, dear son, it has been long years
Since you left our hearts filled with sadness and tears.
Yours was a heart that was blithesome and gay,
Scattering sunshine all along the way.
You know how we loved you, and, yes love you yet,
Though God took you from us, we cannot forget.

IN MEMORIAM—In fond and loving memory of my brother, Dick, and nephew, Lt. Robert Merriming, who gave their lives in the service of their country July 1942-43. — Marjorie D. Hamilton. 46:1ip

Cards of Thanks

CARD OF THANKS—to all my kind friends at Smith's Cove and Joggin Bridge. I wish to say, "Thank you very much, Folks." — (Tag-a-Long) Thomas G. A. Cuming. 46:1ip

CARD OF THANKS — Mrs. Norman Sulis and family wish to thank their many friends for cards, letters and calls, and any other kindness shown them at the time of their recent bereavement. They also thank Dr. Anderson for his faithful attendance and Mr. Ramsey for his kindness. 46:1ic

Wanted

WANTED—Chef's Helper. — Apply to Harbor View, Smith's Cove.

WANTED IMMEDIATELY—Experienced Waitress.—Chan's Coffee Shoppe. 44tfc

WANTED — One Horse Mower in good condition. State price and make in first letter.—Apply Trueman Sollows, Tiverton N. S. 44:3ip

WANTED—Teacher for New Tusket, School Section, No 18. Salary according to Municipal School Unit. — Apply to Guy Prime, Sec. to Trustees. 44.3ic

WANTED, HOUSEKEEPER. — About 60 to 65 years of age. Nice 4-room bungalow in country, for widower alone past middle age. Small wage and a home as you like it. I have a nice car. Address for interview Courier Office, Box T170 46:2ip

WANTED—Kitchen help wanted—Apply Cornwallis Cafe. Good wages. 44:tfc

WANTED—A maid for general housework in family of four. Two adults and two children. Good wages. — Apply Box 239 or phone 42, Annapolis Royal, N. S. 46:2ic

Notice

NOTICE—Short term loans arranged privately and with strictest confidence—small or large. Give address or telephone number.—Box EP170, Digby, N. S. 45:tfc

NOTICE—For your Coal requirements 'phone 397.—Digby Fuel and Supply. 50tfc

MAINTAIN THAT FARM FLOCK.—Feed prices are levelling out and laying pullets are sure of a high egg market this fall, while heavy chicken will certainly be in short supply. If your program calls for all pullets, cockerels or mixed chicks, we can fill the order one hundred per cent. Our R.I.R. x L. Sussex Crossbreds are outstanding layers and a good meat bird. All pullets, $32.00; cockerels, $7.00; mixed chicks, $16.00 a hundred. Don't put off that order any longer. Keep the farm flock going.—Cyrus and Manning Ells, Ltd., Port Williams, N. S. 30:tfc

SKINNY MEN, WOMEN! Gain 5 to 15 lbs. New pep, too. Try famous Ostrex Tonic Tablets for double results; new healthy flesh; new vigor. New "get acquainted" size only 50 cts. All druggists. 44:2ic

FREE—The hay on the Major R. Timpany estate Rossway, may be had free for the harvesting.—Fred R. Timpany, Philadelphia, Pa. 44:3ip

NOTICE — My office will be closed from August 1 to August 15.—E. H. Anderson, M.D., C.M. 46:1ic

DON'T MISS our Weekly Special to be found in our display ad. of this issue. —Fritz Dakin, Tel. 293, Digby, N. S. 45:tfc

EXCELLENT EARNINGS
By selling our popular and reliable Nursery stock. Good commissions for men willing to work either full or part time. We supply sales equipment. —Luke Brothers Nurseries Ltd., Montreal 1. 46:1ic

For Rent

FOR RENT — Two unfurnished rooms, with use of kitchen stove; also furnished bedroom with double bed.—Phone 212J, after 6 o'clock. 46:1ip

Business "Locals"

A Card Party and Pie Sale to be held at St. Theresa Church in Marshalltown, August 5th., in the evening.

The Annual Garden Party of Smith's Cove Baptist Church will be held on the Church grounds Wednesday, August 11, from 5:30 to 7:00. Supper 60c.

When reading this news, kindly inform your friends and relatives of Dr. Shane's intention to be in your locality after Aug. 9, as they may wish to have their eyes examined and glasses fitted. Tell them to write to Dr. Shane's office at Bridgewater and he will call at their home. For this service there is no extra charge.

"No corn or callous will mar your joy, If Lloyd's Corn Salve you do employ."—50c at Holdsworth's Drug Store.

Experienced Clam Shuckers Wanted
Highest Pay. Best Working Conditions. Apply New Clam Plant.
HENRY MEIER

For Sale

FOR SALE— Stylish looking Saddle Horse. 7 years old this summer, weight 950 lbs.; no bad habits; very kind and well broken to saddle or harness; trained to jump and come when called by whistle.—Clarence McGowan, Weymouth North. 46:3ip

FOR SALE—This Beatty demonstrating Electric Washer with Stainless Steel Tub is a bargain at $169.50. Used only a few times and in fine condition. Fritz Dakin, Tel. 293 Digby, N. S. 46:1ic

FOR SALE—11 foot keel dingby, built by Henry Milbury. — Apply Bohanis, Digby Long Wharf. 46:1ip

FOR SALE — McClary "Pandora" kitchen stove with wood grates and boiler. $25.00 Oil Burning equipment and R. W. coil if desired. Phone Weymouth 38-23 46:1ic

FOR SALE—Beautiful home, overlooking St. Mary's Bay and Sissiboo River, furnished or unfurnished; furnace; fireplace; hardwood floors; fruit orchard. Second house beyond the Baptist Church, Weymouth North. Open for inspection. 46:3ip

FOR SALE—1929 Buick sedan, Master 6, Registered, real good condition all round. Or will trade for smaller car or half-ton truck. — Leslie L. Lent, Bear River, Box 21. 46:2ic

FOR SALE—1 1939 Ford ½-ton truck, new motor and five new six ply tires, heater and seat beam lights. Also new and second hand mowers, plows, separators, etc. — L. M. Bohaker, Granville Ferry. 46:1c

FOR SALE—Motor Boat in good condition, 30 feet long and about 7 feet, 8 inches wide, Model A Ford engine. Will sell at a reasonable price.—Apply to G. L. Tibbetts, Smith's Cove, Digby Co., N. S. 46:2ip

FOR SALE—One English style pram, one small crib.—Phone 375, Digby. 46:1ic

FOR SALE—Lot and cabin with five rooms near sea shore, bus and trains. —Write Box 14, Deep Brook. 46:1ic

DOGS FOR SALE—Registered Cocker pups, male or spayed females.—Mrs. R. O. Wright. 46:3ip

DOGS FOR SALE—Beagle pups. Father and mother good hunters.—Mrs. R. O. Wright. 46:2ip

FOR SALE — One Army truck, 1943 Chevrolet in good condition. — Albert Bourque, Corberrie, Digby Co. 46:2ic

FOR SALE—One house and land on the main highway in Ashmore.—Call Mrs. Leslie E. Berry in care Charlie Melanson, Ashmore, Digby Co., N. S. 46:3ic

FOR SALE—1947 Plymouth coach, delivery in August.—Chester Keen, Marshalltown. 46:1ip

FOR SALE—One cow separator and one churn, both in good condition.—Apply to Mrs. Dennis Amero, Box 7, Digby.

FOR SALE—One second hand Consolidated washing machine, good condition. —Apply to Frank Ditmars, Deep Brook. 46:3ic

FOR SALE—Eight piece dining room suite in good condition. Price reasonable.—Mrs. W. I. McKenna, Sydney St. 46:1ip

FARM FOR SALE — At Lansdowne, House, Barn, two outbuildings, good hardwood, 25 acres.—Wilbur Goodwin, Brighton. 45:3ip

FOR SALE—New six-room House, built in 1947; fireproof roof; brick siding; downstairs partly finished; good cellar; an acre more or less of land; located one mile from Plympton Corner, on the main highway. — Anson Amero, Plympton, N. S. 45:3ip

FOR SALE—85 Bay of Fundy Traps; 244 Buoys; one Mooring Chain, Rock and Pole; few Bait Barrels; small lot of good Rope; quantity of Bait Bags and Swivels; and a few Carpenter Tools. —Apply to Gordon Allard, Sandy Cove. 45:3ic

FOR SALE — One 1947 Dodge half ton Truck, in perfect condition.—Apply to Ernie Wilson's Garage, Digby. 45:2ip

FOR SALE — Farm containing eighty acres, near town; hay and vegetable crop included. — J. L. Warren, Bear River. 45:3ic

FOR SALE—Chesterfield Suite in good condition, one year old; price reasonable Also Baby Pram, like new.—Phone 108, Digby. 45:3ic

FOR SALE—A splendid property in excellent repair, situated on the Main Highway, at Beaver River, near the town of Yarmouth; an excellent opportunity for anyone wishing a summer home or a splendid year-round home.—Apply to Miss L. Belle Ellis, Beaver River. 45:2ic

FOR SALE—One 1938 half-ton Chevrolet Truck; good shape.—Apply Robert Bowie, Roxville, N. S. 45:3p

FOR SALE—Two New Ox Carts; one set Bob Sleds.—Roy Amero, Plympton. 45:2ip

FOR SALE—Very fine 9-roomed House in beautiful location at Bear River; excellent throughout; bathroom; electricity hot water heating; hardwood floors; fireplaces; new roof. $5,000—a real bargain. Immediate possession. — D. B. Wright, Real Estate, Middleton, N. S. 44:tfc

FOR SALE—1 horse raker. Good condition. Can be seen at E. C. Webber's yard; opposite band stand.—Phone 15 or 383 E. C. Webber. 44:tfc

FOR SALE—1947 Chrysler, 120 H. P. Car Engine in perfect condition, used only a short time, complete with Transmission and all accessories. Also one 1932 Plymouth Sedan car in good running condition, will sell reasonable.—Clyde Hanlspiker, Culloden. 44:3ip

FOR SALE — Cows and Heifers, new Farm Equipment, 1 Horse 8 years old 1500 lbs. Kind and good worker.—Apply D. R. Porter, Waldec, N.S. Clementsport RR2. 44:3ic

HUGH McCALLUM—The Real Estate Man, Truro has for sale Stores, Hotels, Tourists resorts, Farms Summer cottages, Town Homes, Country Cottages, Timber lands. Some on easy terms. Free Catalogue. Hugh McCallum, Truro. 44:tfp

FOR SALE—Motor Boat 29 feet long, 7 feet 8 inches wide. Will sell reasonable. Also 2 sets of blades, one 18-12, the other 17-10.—M. K. Raymond, Digby N. S. 42:tfc

FOR SALE—The property known as the Bay of Fundy Hotel, in Culloden; fifty rooms; running water; electric light; spacious grounds; overlooking Bay of Fundy; six miles from Digby; in very good condition.—Apply to J. W Ross, 42 Morris St, Halifax. 42:2p tfc

FOR SALE—Genuine Nash Parts. — For fast dependable service write, wire or phone Auto Sales Company, Limited, 69 Brunswick St. (Phone 3-8027), Halifax, N. S. 4:tfc

Lost

LOST—A Black Billfold, on July 9th, containing a sum of money. Finder please return to Mrs. Minnie Appleby, or leave at Courier office. Reward offered 46:1ip

LOST — Expansion bracelet for wrist watch made by Jay-Kel, also red hand knit sweater, size 4.—Return to Chan's Coffee Shoppe. 46:1ic

LOST—Pair of glasses with case between Digby and Mount Pleasant. One bow is missing. — James H. Collins, Digby. 46:1ic

New Summer Home At Smith's Cove

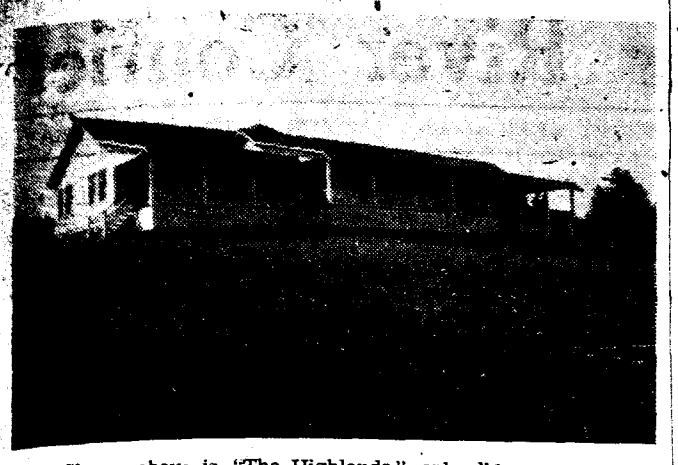

Shown above is "The Highlands," splendid summer home, being constructed in Smith's Cove, but J. W. Tatum of San Pedro, Dominican Republic. A full description was carried in last week's Courier.

Freeport

Grafton Crocker of Massachusetts is spending his vacation with his mother, Mrs. Alice Crocker.

Hilburne Crocker spent a few days recently in Massachusetts.

Word has been received by relatives of the serious illness of Dr Lindsay Finigan, a former Freeport boy, now residing in Shelburne.

Rev. F. Hinnett and family left for Massachusetts Monday.

Miss Maye Haines and nephew, Billy, spent several days of last week in Halifax.

Mr. and Mrs. Edgecombe Morrell of Massachusetts, are vacationing at "Kamp Kill Kare."

Miss Muriel Harding of Massachusetts is spending a month at Mrs. Horace Churchill's.

Miss Theda Cosman of Saint John is spending a month with Miss Maye Haines and other relatives.

On Friday evening, the Sewing Circle was entertained at the home of Mrs. Charlie Young. After a social evening refreshments of ice cream and cake were served. Mrs. Hinnett was presented with a gift of money from the Circle, of which she has been a member for the past year, and left on Monday for Massachusetts to reside. Mrs. Ralph Thurber of New York and Mrs. H. M. Crocker of Massachusetts were invited guests.

Miss Maye Thurber has returned to Ottawa.

Russell Whitnect of Halifax arrived on Saturday to spend the week end. On his return he will be accompanied by his wife and daughter, Joanne, who have spent the past two months with her parents Mr. and Mrs. H. M. Crocker.

Residents of Freeport and Westport are regretting very much the cable being broken connecting them with the mainland.

Dr. and Mrs. A. F. Weir of Hebron visited relatives one day last week.

Additional Classified

IN MEMORIAM — In loving memory of my dear brother, John Maxwell of Acaciaville, Digby Co., N. S., who passed away August 9, 1929.

Gone but not forgotten.

—Always remembered by sister (Louisa) Mrs. Byron Cromwell and family 46:1ic

ANNOUNCEMENT — Mr. and Mrs George E. Wagner of Weymouth announce the engagement of their only daughter, Geraldine Clara, to Arthur Millard Rice of Digby, only son of Mr. and Mrs. Ernest A. Rice. The wedding will take place September 2nd, at Southville Church of Christ. 46:1ip

WANTED — School teacher for the Easton School Section for the coming year, 1948-49.—Apply to Harold Mullen, Sec'y., Easton, Digby Co., N. S. 46:3ip

FOR SALE—Property belonging to Mrs. Jessie Melindy at Smith's Cove. N. S. Large house, barn and about 50 acres of land. The most beautiful view on the Annapolis Basin. — Apply M. S. Leonard, Digby, N. S. 46:3ic

OBITUARY

Mrs. Idella Peterson

There passed away on July 13, after an illness of several weeks, Mrs. Idella Peterson, of Cochituate, Mass., widow of the late Renard Peterson of Gloucester, Mass., and daughter of the late Mr. and Mrs. Christopher A. Specht, of Centreville, N. S.

She is survived by one sister, Mrs. C. A. Hubley of Cochituate, Mass., and one brother, Orrie W. Specht of Waterford, N. S.; also several nieces and nephews.

A private funeral service was conducted by the Rev. Irving, D.D., with interment in the family lot in Gloucester, Mass.

Trinity Guild will hold afternoon tea and sale at Parish Hall on August 11th.

Church Point

Antoine Comeau visited Halifax and Moncton last week when he accompanied Rev. Ambroise Comeau, formerly of Meteghan Centre, but presently at Caledonia, making the trip by car.

Miss Anna Mae Thibault, accompanied by little Mary Ann Jeddry, arrived from Malden, Mass., last week, to spend a few weeks holidays with her parents Mr. and Mrs Wm. Thibault.

Mrs. Mary Rose Dugas of Meteghan is visiting Mrs. Philomene Thibodeau for several days.

Mr and Mrs. Frances Thibault of Malden, Mass., arrived last Thursday to spend their vacation with Mrs. Thibault's parents, Mr. and Mrs. Fidelis LeBlanc.

Rev. Abbe Raymond LeBlanc of Hyatteville, Md., U.S.A., is spending his vacation with his parents, Mr. and Mrs. E. F. LeBlanc.

Mr. and Mrs. Ernest F. LeBlanc arrived home from Arichat where they visited Mr. LeBlanc's father. Mr. LeBlanc has resumed his duties as manager of the local branch of the Royal Bank of Canada.

Little Brook

Downs Concession

Little Brook Arrows sent Concessions Tigers down to defeat here this evening by a score of 5-0. The Arrows, made up of players of 16 years of age and under played errorless ball behind the smart pitching of Hubert Comeau. They scored two runs in the first on two walks in succession followed by three quick outs, but two runs scoring.

Percy O'Neil started on the mound for the Tigers, but it was quite apparent that he had no control and he was replaced by Bobby Moulaison who pitched the balance of the game.

Hubert Comeau pitched all the way for the Arrows and kept the hits well scattered. The highlight of the game was a three bagger hit by Benoit LeBlanc to left field with none on, going on to score on a single by H. LeBlanc immediately following. P. O'Neil made a sensational catch on what looked to be a hit to short right field when he ran quite a distance to spear the ball.

Tiverton

Mr. and Mrs. Bradford Farnsworth have returned to their home in Springfield, Mass.

Miss Muriel Reed and Allan Perry have returned to Saint John.

Otis Outhouse and Elburne Clifford are visiting relatives and friends in the U.S.A.

Miss Bertha Outhouse has returned from her visit in Saint John.

Mr. and Mrs. Llewellyn Outhouse of Springfield, are visiting her brother, Norman and Mrs. Outhouse.

Mr. and Mrs. Hilton Sollows have moved into their new home.

Mrs. Diamond of New York called on friends here last week.

FOR SALE

Desirable residential property at Bay View, owned by Mrs. R. G. Justice; 10 acres of land; beautiful view; 8 room house with all Modern Conveniences. Suitable for year round occupancy.

For Further Particulars, See:
E. J. THERIAULT, K.C.
Bank of Nova Scotia Building DIGBY, N. S.
45:2ic

there is no substitute for the professional touch

let our skilled experts bring out the hidden beauty of your hair

Helene Curtis Cold Wave

For the most natural-looking permanent you've ever enjoyed

FIDELE'S BEAUTY SHOPPES

Belliveau Cove, Phone 22-01 Meteghan, Phone 4-42

PHONE 281, DIGBY, N. S.

GET THE BEST FOR LESS!

Murphy - Made WORK SHIRTS

"Strong As An Elephant"

Heavy duty WORK SHIRTS of extra fine quality materials, full cut and roomy, yet very smart in appearance. Strongly reinforced main seams. Priced to make them the finest value obtainable.

J. & M. MURPHY LIMITED
HALIFAX
SYDNEY CHARLOTTETOWN

PRICES SLASHED

on

Lawn Furniture

25 p.c. Discount on All Items

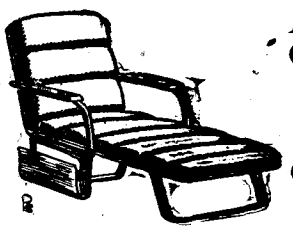

Aluminum Featherweight Chairs — Reg. $15.50; Now $11.60

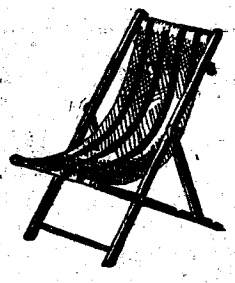

Canvass Slung Lawn Chairs — Reg. $2.95; Now $2.10

Other Chairs — Reg. $1.25; Now .95c

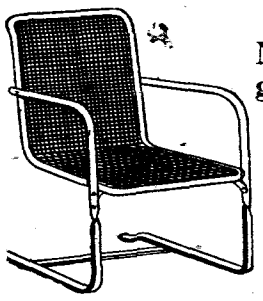

Now is your opportunity to get that much needed Lawn Furniture at GREATLY REDUCED PRICES

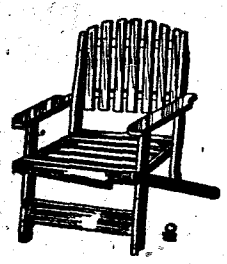

Call in Today

and see our varied stock in Canvas Slung and the new Aluminum Featherweight Lawn Furniture.

Digby Home Furnishings

Free Delivery Phone 311
On Road to "The Pines," DIGBY, N. S.
Time Payments Re-Estab. Credits

DIGBY, N. S.

Specials . .

Gabardine Pants — Light Shades
Sizes 30, 32, 34 Only
Reg. $12.95 Now $5.95

Aberdeen All Wool Ankle Socks in Diamond Patterns. All Sizes and Shades $1.95

Sport Shirts, Sweaters and Ties at Special Prices

SAM'S CLOTHING STORE
Water Street DIGBY

1ST Anniversary Sale

ONE WEEK — AUGUST 2nd-7th

20 P C. DISCOUNT 20 P C.

on

ALL CHILDREN'S COTTON DRESSES

3 - 12 years

Mail Orders Filled Promptly Choose Your Back-To-School Togs NOW!

Hugh's Store Limited

P. O. Box 85 Phone 346 DIGBY, N. S.

NOTICE

Persons who have made pledges with payments to purchase Bonds of the Digby Recreation Commission are notified that all pledges are due and payable in full on or before August 1st, 1948, as per pledge certificate. Persons desiring to complete their payments before this date are requested to make payment to Mr. Hugh Dickie, Treasurer of the Commission. Amounts paid on pledges which have not been fulfilled by August 1st, 1948, will be deemed as donations to the Commission.

DIGBY RECREATION COMMISSION,
E. H. Anderson, M.D., President.

HEALTH—ACCIDENT—FAMILY HOSPITALIZATION

LIFE FIRE

INSURANCE

L. G. TRASK, Agency

YARMOUTH, Nova Scotia

Box "K"

AUTOMOBILE

Grant Block Phone 1035

Place Your Orders NOW for

Welsh or American

Anthracite

"Be Wise and get your Next Winter's Fuel in Early"

Digby Fuel & Supply Ltd.

DIGBY Phone 307 N. S.

Webber's Bottle Exchange and Waste Dealers

DIGBY, Nova Scotia

Be Sure to see E. C. WEBBER (in person) Before Selling Elsewhere

We Buy IRON of All Kinds, COPPER, BRASS, LEAD, BAGS, BATTERIES, HIDES, BOTTLES

We are paying 35 cents a dozen for QUART BEER BOTTLES, delivered at my warehouse, in the rear of the Royal Hotel.

OFFICE TELEPHONE 383 RESIDENCE 15
P. O. BOX NO. 444

The Warehouse in the rear of Royal Hotel; Make No Mistake; Come where you get Cash Prices and an Honest Deal. We Buy Anything from a Needle to an Anchor.

E. C. WEBBER

42:tfc

Beat the Heat

By Choosing Nutritious Hot-weather Foods that require a Minimum of Time in the Kitchen!

DELICIOUS SANDWICH SPREADS
SWEET MIXED PICKLES
LUNCH MEATS OF ALL KINDS
POTTED MEATS
CHEESE SPREADS IN GLASS
FRESH TOMATOES, LETTUCE
COOKIES OF ALL KINDS
FRESH FROZEN FRUITS and SALADS
CANNED SOUPS OF ALL KINDS
RITZ and FANCY CRACKERS

A Full Line of
FRESH FRUITS and VEGETABLES

QUALITY MEATS and FISH

Pyne's Market

"Digby's Modern Food Store"

DIGBY, N. S. Phone 218

Your Good Will Merchant

OBITUARY

Rozee - Banks

A wedding of interest to many friends in the province was solemnized at the Bear River United Church of Canada on Saturday afternoon, July 24, when Linda Mae, daughter of Major and Mrs. A. V. Banks of Bear River, became the bride of Herbert Charles Rozee, son of Mrs. M. F. Rozee and the late H. Roy Rozee of Halifax. The ceremony was performed by Rev C. L. Gesner. The church was beautifully decorated with roses and madonna lilies and nosegays of roses marked the guests' pews.

The bride, who was given in marriage by her father, was charmingly attired in a floor length gown en train, of white slipper satin with peplum and bustle back of Brussell lace with shoulder tip veil of sheer which fell from a tiara of orange blossoms and carried an arm bouquet of American beauty roses. Miss Barbara Rice of Halifax was bridesmaid and wore a floor length gown of aqua blue slipper satin with net yoke, shoulder tip veil held in place by satin coronet and carried an arm bouquet of pink carnations. Gerald Rozee brother of the groom, Halifax, was groomsman, and the ushers were Hoyt Purdy of Bear River and Donald J. Saulnier of Halifax.

Mrs. Howard Rice played the wedding music.

Following the ceremony a reception was held at the home of the bride's parents. Receiving the guests were Mr. and Mrs. A. V. Banks and Mrs. M. Rozee. Mrs Banks wore powder blue with navy accessories. Mrs. Rozee wore grey with rose accessories. Those serving were girl friends of the bride, Mrs. Cereno Purdy, Mrs. Allister Millner, Miss Shirley Krant and Mrs. D. J. Saulnier. For travelling the bride wore a grey suit and white hat with white accessories.

Following a wedding trip through the province, they will reside in Halifax.

The bride was formerly on the staff of the Dunnsworth Drug Store, Halifax, and the groom served overseas, and is now manager of one of the Imperial Oil stations, Halifax.

The out-of-town guests were Mrs. F. M. Rozee, Mr. and Mrs. Gerald Rozee, Halifax, Mr. and Mrs. Gates of Port Williams and Miss Irene Williams, Halifax.

Mrs. Harvey of Bay Shore Inn did the catering.

The Bear River Courier

EDITED BY THE WOMEN'S INSTITUTE, BEAR RIVER "FOR HOME AND COUNTRY"

Local and Personal

Vernon Jones of Sydney spent the week end in town.

Mrs. Vernon L Harris is a patient at the V. G. Hospital, Halifax.

Mrs. Jesse Ford is spending a few weeks at her home at Maitland.

Mrs. C. Merry of Maitland is visiting her daughter, Mrs. L Sanford.

Mr. and Mrs. Newman Raymond of Virginia are guests at River View Lodge.

Mr. and Mrs. Wesley Raymond and son, Willard, of Virginia, are at their summer home.

Mr. and Mrs. Lloyd Dunn of Quincy, Mass., are guests of the former's father, James Dunn.

Mr. and Mrs. Sam Stevens of Cambridge, Mass., are guests of Mr. and Mrs. Frank Parker.

Mrs. Dorothy Raymond and daughter, Barbara, and Sonny of New York are at their summer cabin.

Mr. and Mrs. Wm. Searle and daughter, Ardith, of Truro, are guests of Mr. and Mrs. Charles Coombs.

V. L. Harris, Lewis Banks, Mrs. Harding Benson, Mrs. E. Chalmers and Mrs. M. Rice motored to Halifax the past week.

Miss Hazel Milbury, who has been visiting her parents, Mr. and Mrs. Arch Milbury, returned on Thursday to Dorchester, Mass., where she is attending school at Wilfred Academy.

Kenneth Hirtle and Milton Morgan, accompanied by William Burchell and Mr. Donahoe of the Dept. of Mines and Resources, were supper guests at the home of Milton Morgan. All returned later to New Albany where they are engaged in surveying.

Miss Goldie Henderson, who has been on the staff of the Bear River Drug Store for over three years, recently completed a certified clerk's course at the Maritime College of Pharmacy, Halifax. Miss Henderson was successful in passing the college examinations and now holds a certified clerk's certificate.

Mrs. Lydia Hatch returned to Boston on Sunday.

George Hazelton left the past week for Jacksonville, Florida.

Miss Bernice Bell of Halifax is visiting her parents, Mr. and Mrs. Cecil Bell.

Mrs. Harvey Weir of Smith's Cove is visiting her daughter, Mrs. Otis Rice.

Austin Harris of Cambridge Mass., is visiting his cousins, Ira and Ralph Harris and family.

Joseph Spears of Cambridge, Mass., is visiting his sister, Mrs. Walter Brown and Mr. Brown.

Miss Natalie Harris of Montreal is visiting her aunt, Mrs. Harvey Chisholm and Mr. Chisholm.

Rev. and Mrs. R. R. Winchester and son, Ronald, of Yarmouth were guests of Mrs. Fred Rice.

Mr. and Mrs. Duncan Crainer, Rose and baby of Virginia are guests of Mrs. Dorothy Raymond.

Lawrence Dukeshire has purchased the property formerly owned by the late Mrs. George Croscup.

Rev. James Brooks, B.A., B.D., who has been visiting friends in Bear River, left on Monday for Riverport.

Mrs. Everett Chalmers spent a few days at Halifax, guest at the home of Capt. and Mrs. Wm. McMurtrey.

Dr and Mrs. D G. Black and Margie left on Sunday for their vacation to be spent at Westville and Moncton, N. B.

Dave Bancroft of St. Thomas, Ontario, has joined his wife at the home of her parents, Mr. and Mrs. Walter Dukeshire.

Miss H. M. Torrop and Miss E. M. Thompson of New York arrived on Monday to visit Miss Roechling and Miss Murray.

Capt. and Mrs. Hillyard Barnes and Edward Barnes and friend of Digby were Sunday guests of Mr. and Mrs. Hallett Banks.

Mr. and Mrs. A A. Webb and son, Paul, of Hudson, P. Q., arrived last Friday to visit Cmdr. and Mrs. Thomas Hood. Also guests of Cmdr. and Mrs. Hood are Mr. and Mrs. Frank MacCallum of Kamloops, B. C., who arrived last Saturday evening. On Tuesday they all left for Yarmouth and a motor trip around the South Shore.

BIRTHDAY PARTY

Rose Marie Hibsman entertained a number of her friends on Friday afternoon at the home of Mrs. H. Hazelton, it being her ninth birthday. Swimming and games were enjoyed, after which cake and ice cream was served by friends. All left for home wishing Rose Marie many such happy times and birthdays.

Church Service

At the United Church on Sunday morning, Rev. James Brooks B.A., B.D., of Riverport was the guest speaker. He also christened Duncan Paul Cramier, son of Mr. and Mrs. Duncan Cramier Rose of Virginia. At this service Sam Stevens of Boston sang "The Stranger of Galilee."

Rev. Mr. Brooks was the former pastor here for six years, and was warmly welcomed back by his many friends.

Mrs. Warren Frazee is a patient in the Digby General Hospital.

Mrs. Merritt of Cambridge, Mass., is the guest of her brother, Mr. Harvey Kinney.

Mr. and Mrs. Wilton Banks of Annapolis Royal spent Sunday with Mr. and Mrs. Cecil Bell.

Mrs. Tufts of Dartmouth is visiting her son, Rev. K. H. Tufts and Mrs. Tufts, at St. Clements' Rectory.

Mrs. Joseph Jayne of Pleasant River was a Sunday guest of her sister, Mrs. Oakley Banks and Mr. Banks.

Lic. Roland McCormack of Pleasantville spent a few days with his parents, Mr. and Mrs. Ross McCormack.

Mrs. Jessie Frude and Mrs. Gertrude Spears arrived Saturday to spend several days with Mrs. Cornelius Simpson.

The W.H. and F.M.S. of the Advent Christian Church held their picnic on Thursday at Thomas Beach, Smith's Cove.

Mr. and Mrs. Willis Forrest and friends of Caledonia and Grafton were Sunday guests of Mr. and Mrs. Laurie Thompson.

Miss Eleanor Rice of Kitchener, Ontario and Miss Barbara Rice of Halifax are visiting their parents, Mr. and Mrs. Howard Rice.

Miss Florence Bell returned home on Thursday after spending the winter with her sister, Mrs. Ethel Schoffield, Waltham, Mass.,

Clarke Fraser, D.Sc., a McGill medical student, spent last week end with his aunt, Mrs. J. H. Cunningham and has returned to Wolfville.

Rev. and Mrs. Garth Stroy and sons, Robert and Garth, Jr., left on Monday for a vacation with friends and relatives in Maine and Vermont.

Mrs. Ralph Fraser of New Glasgow returned to her home on Monday after spending a week with Mrs. Boyd Marshall and Mr. Marshall.

Mr. and Mrs. David Graham returned to their home in Waltham, Mass., after spending their vacation with Mr. and Mrs. H. Hazelton and other relatives.

Mrs. Charles Booth of Victoria B. C., who is visiting her sister, Mrs. Cecil E. Jones, at "Chestnut Farm," Joggin Bridge, spent Tuesday with Mrs. Walter M. Romans.

Mrs. Clifford Harris and daughters, Lois and Carolyn and brother, Ernest Wright, left on Monday for Toronto to visit their brother, Curtis Wright and Mrs. Wright.

Mr. and Mrs. James Powers, New York, who spent several days last week with Mrs. L. J. Lovett and Miss Edith Lovett, went to Saint John on Friday to visit relatives.

Honoring several visitors in town, Mrs. Fred R. Harris entertained with two tables of bridge last Saturday evening when the prizes were won by Mrs. Walter M. Romans and Mrs. Thomas Hood.

Atlee Clarke of Montreal, who spent a fortnight at Leslie Rice's camp at Wild Gardens returned to town on Saturday and is registered at River View Lodge. He and Mr. Rice visited the lands on West River during the camping trip.

Mrs. Carroll Clarke of Yarmouth returned home last Friday after a visit of several days with her sister-in-law, Mrs. Atlee B. Clarke, of Montreal, who is spending this month at River View Lodge Mrs. Atlee Clarke, Mrs. J. H. Cunningham and Mrs. L. V. Harris accompanied her to Yarmouth and spent the day.

Carry Travellers Cheques and you can't lose...

It's the safe way to carry travel funds. Here's why . . . Before your Travellers Cheques can be cashed, they must be signed twice *by you:* first, when you buy them and again when you cash them. So if lost, stolen or destroyed, and before you have added your second signature, they are worthless to anyone else . . . and you get your money back. Keep *your* travel funds safe. Carry Travellers Cheques on all vacation or business trips. Cash them wherever you go, as you need the money. Sold at all branches.

THE ROYAL BANK OF CANADA

DIGBY BRANCH - - - - - A. T. MacLELLAN, Manager
BEAR RIVER BRANCH - - - - - C. V. SNOW, Manager
WEYMOUTH BRANCH - - - - J. H. MATHESON, Manager
METEGHAN RIVER BRANCH - - - J. G. BLINN, Manager
CHURCH POINT BRANCH - - - E. F. LeBLANC, Manager

MEMORIALS
MONUMENTS, MARKERS
and LETTERING

Otis A. Rice
BEAR RIVER, N. S.

Telephone Bear River 38-13
42:3 mon

Meteghan

Mr. and Mrs. Percy Deveau came from New York to visit relatives at their old homestead, and especially Mrs. Deveau's old mother, Mrs. Cyriac LeBlanc, who is dangerously ill.

Miss Jeannette Comeau, Haverhill, Mass., is on a vacation with her parents, Mr. and Mrs. Nil Comeau. She was accompanied by her aunt, Miss Jennie German.

Mrs. David Deviller of Comeau's Hill with her sister, Miss Edith Doucet, of Wedgeport, was visiting her daughter, Rev. Sister Jean Andre at the Sacred Heart Convent

Rev. Father J. A. Maillet and Fidele Fitzgerald of Comeau's Hill were here on business on Wednesday. Also Rev. Father Theriault of Yarmouth, on Friday.

Mr. and Mrs. Aime Bourque of Moncton, newlyweds, made their honeymoon trip to the Royal Hotel Thursday and they visited Mr. Bourque's niece, a religious of the Sisters of Charity Order who is attending the special course at the Sacred Heart Convent.

Capt. and Mrs. J. Emwolden, Staten Island, N. Y., are on an annual visit to Freeport and Westport. They were registered at the Royal Hotel here on their way.

Bay View

The community welcomes again their old friend, Mr. George Christill of New York, who is spending his forty-second summer in Bay View with Mrs. Hart Havden.

Miss N. Sherwood, Fairlawn, N. J.; Mr. and Mrs. N. S. Calkin; Mr. and Mrs. J. H. Campbell and Miss C. Woodruff, all of Concord, N. H. are among the guests at Fair View Cottage.

Sub-Lieut. George W. Osborne of H.M.C.S. Nootka, spent the week end with his mother, Mrs. George Osborne, and brother, David, at Digby Gap Inn.

Digby Gap Inn has a capacity crowd of guests which this week include Mrs. Ann Lowdon and Miss J. Garrick of New York, Ronald Mallet and Mr. and Mrs. Killen of Montreal.

Mr. and Mrs. David Welch of Barton and Mr. Bert Crowell of Everett, Mass., were guests at the home of Mrs. Wm. Ellis on Friday. Mr. Crowell enjoyed a hardy game of baseball with the younger set.

Have You Read the Ads?

Babin Robichaud has returned from the Yarmouth Hospital where he was under treatment. He is well at present.

Port Wade

Mr. and Mrs. O. G. Parsons of Montreal are visiting Mrs. Parson's parents, Mr. and Mrs. Fred R. Parker.

Mrs. Gordon Snow and daughter, Audrey, spent a few days this week with Mr. and Mrs. Jack Morehouse in Sandy Cove.

Larry Doane of Halifax is visiting his grandmother, Mrs. L. J. Hayden, and other members of the family.

Mrs. K. L. Oliver, Granville Ferry, spent the week end with Mr. and Mrs. Ernest McGrath and father, Frank Mussells.

Rev. H. S. Hartlin is spending two weeks in Fairville, N. B.

Mr. and Mrs. Carl Slocum and children, Betty and Bobby, of Salem, Mass., are guests of Mr. and Mrs. Wm. McGrath.

Mr. and Mrs. Chalmers Landry of Needham, Mass., are visiting Mrs. Landry's sister, Mrs. Horace Snow and Mr. Snow.

Mr. and Mrs. Alton Hayden spent several days this week with Mr. and Mrs. Harvey Doane in Halifax. On their return they were accompanied by Mrs. Donald MacArthur (Myrtle Hayden) who will visit them for a time.

Because you lack a noble and successful past, is no real reason why you should lack a noble and successful future.—Thomas Dreier.

To Hold Picnic In Aid Of College Fund

Church Point will be the scene of a grand picnic in aid of the St. Ann's College building fund during the week end of August 1. Weather permitting, this promises to be a gala affair with games of skill and chance to suit everybody.

In the games of skill will be noted the usual striking machine where the men folks will try out their strength. Other games will interest others where strength is not needed, but an accurate throwing arm will aid greatly, especially when throwing at the "Kicking Mule," a contraption which should bring out plenty of laughs. When hit around a certain part of the belly, the mule rears up and kicks. Bowling Alleys, and many other games will be in evidence.

The picnic, which will commence on Saturday, July 31, at 2 o'clock, and last until Monday night, is expected to rival the famous St. Bernard picnic which is so famous in Digby County.

Dinners will be served on the grounds.

St. Ann's College, which is operated by the Eudist Fathers, is a non profit organization with the priests in charge receiving no salaries. This institution, besides providing educational facilities sorely needed in Clare, also provides employment for a certain number of the laity.

OBITUARY

Povah - White

A quiet but very pretty wedding was solemnized at the home of Mr. and Mrs. Edward White at East Ferry on Friday afternoon, July 23, when the Rev. James W. Derby united in marriage their eldest daughter, Lilah Blanche Weir (nee White), to Arthur Herbert, son of Mr. and Mrs. William Frederick Povah of Nanaimo, B. C.

The bride was becomingly attired in a royal blue crepe gown with white accessories and a corsage of carnations with baby breath fern. She was attended by her sister, Zelma, who was attired in ice blue jersey with navy accessories, and a corsage of red roses with baby breath fern.

The groom was supported by Herman Theriault, uncle of the bride. After the wedding a luncheon was served to the bride's relatives and friends. The happy couple will reside in Montreal.

Faith in divine Love supplies the ever-present help and NOW, and gives the power to "act in the living present."—Mary Baker Eddy.

Finest Quality Tea

"SALADA"

ORANGE PEKOE

Digby HOSPITAL FAIR

Wednesday, August 18

DIGBY RINK BUILDING

A full afternoon and evening of enjoyment and entertainment for a most worthy cause

Games **Dancing** **Entertainment**

Refreshments **Fancy Work** **Sports**

Wonderful Prizes

- General Motors Cold-Wall Frigidaire
- Connor Electric Washer
- Fitted Cedar Chest
- 30-30 Winchester Rifle
- Lady's or Gent's Suit or $75.00
- Boy's or Girl's C. C. M. Bicycle
- Air-Way Sanitizer Vacuum Cleaner

Buy your tickets now from the Hospital Canvassers

and

ATTEND THE HOSPITAL FAIR

YOUR HOSPITAL NEEDS YOUR SUPPORT

THIS ADVERTISEMENT IS SPONSORED BY THE FOLLOWING PUBLIC SPIRITED MERCHANTS AND BUSINESS HOUSES

Hugh's Store Limited
B. F. Webber
Fundy Motors Limited
Dillon Shoe Store Ltd.
Farmers' Market
Digby Home Furnishings
Mildred Carty

Pyne's Market
Sam's Clothing Store
Brad's General Store
B. H. Ruggles
Frederick's
Baxter's Grocery
Wright's

May's Book Store
Prince's
Maritime Nat. Fish Corp.
Smith's Drug Store
Turnbull Bros. Limited
Connell's
South End Grocery

WEYMOUTH

Miss Catharine Doucet left for Boston on Tuesday.

Tom Bartlett returned home from Halifax on Tuesday.

Mr. and Mrs. Kenneth Smith were visitors in town on Sunday.

Geoffrey Journeay of St. John is visiting his brother, Richard Journeay.

Mr. and Mrs. LeBaron Stubbs and daughter, Jean, of Moncton, were guests of Mr. and Mrs. Ken Hankinson recently.

On Saturday night a bean supper was held in Killam Hall in aid of St. Thomas' Guild. The sum of $100 was realized.

Mr. and Mrs. Charles Belliveau and son Dr. Chares Belliveau, of Wolaston, Mass., are visiting Mr. Belliveau's sisters, May, Laura and Lucy Belliveau.

Mrs. Lloyd Spechts and little daughter, Lillian, returned to Barton on Sunday. They were accompanied by Mrs. J. Dunkley, who will visit Mr. and Mrs. Spechts for a few days.

Miss Juanita Justin and her friend, Miss Ruth Paznasky of Cambridge, Mass., were visitors at the home of the former's aunt and uncle, Mr. and Mrs. Wm. Hogan, last week.

Donald Ruggles, John Jones, Reginald Bartlett, Morris Hayes and Donald Dahlgren, accompanied by Rev. J. F DeWolfe, motored to Gillson's Lake in Annapolis County where they will attend camp for a week.

Robert Comeau of Kentville was a visitor in town one day last week.

Mr. and Mrs. Fletcher Bartlett and family were visitors in Kentville last week.

Mr. and Mrs. Rubin George and son, Mervin, of Bedford, were week end guests of Mr. and Mrs. George Fielding.

On Monday night, Mrs. Richmond Journeay entertained some of her friends in honor of Miss Margaret Journeay and Mr. Geoffrey Journeay.

Mrs. Kenneth Purcell of Halifax is visiting her parents, Mr. and Mrs. Richmond Journeay. Visiting at the same home is Miss Margaret Journeay, Springfield.

Hold Benefit Program

An entertainment, sale and dance was held at the "Vet Hangout", Weymouth Falls, under the direction of Mrs. Wendell Langford. The evening opened with solo dancing, monologues, comic sketches, and music, and was followed by a sale of food and dancing. The amount of $40.00 was raised which was presented to Mrs. Austin Langford to help defray expenses from her recent illness. Mrs. Langford was very grateful at the thoughtfulness of all those who helped.

Weymouth Cubs Post Victory

Weymouth Cubs defeated Little Brook Arrows here 10-9 in an exciting game that saw each team take the lead and then loose it. The Arrows took the lead 2-1 in the first inning, but the Cubs came back in the second to take a 3-2 lead, then lost it again in the fifth and finally emerged the winners.

A good crowd was present to encourage the young boys, all of whom are 16 years old or younger. The Cubs played superior ball, committing but 6 errors against their opponents' 9. The Arrows committed most of their errors on wild throws to the bases, otherwise they played good ball.

Ruggles went all the way for the Cubs on the mound, allowing 13 hits, striking out five and walking none. The Cubs were shaky in the first inning when they committed three errors for two runs, but settled down after that and gave their pitcher support.

Hubert LeBlanc started for the Arrows but gave way to Hubert Comeau in the third after allowing three hits and walking four batters. Comeau allowed six hits, struck out four and walked two batters.

Ted Gaudett has returned from Lake Doucet where he has been visiting his grandmother, Mrs. Melanson.

Cmdr. and Mrs. Barkhouse and daughters, Jessie and Frances, of Kentville, accompanied by Mr. and Mrs John Brown and son, Donald, Toronto, visited at the home of Mr. and Mrs. Fletcher Bartlett.

H. J. Campbell Installed As Grand Lodge Officer

Speaking before the annual meeting of District No. 3 Grand Lodge of Nova Scotia, A.F. and A.M., Rev. H. K. Grimmer stated that Masonry offered the strongest hope of the world against the threat of "isms."

Ionic Lodge No. 73 was host to the meeting with over 100 Masons in attendance including several Grand Lodge officers. The banquet and meeting was presided over by P. E. Black, D.D. G.M.

Held in the lodge banquet hall the dinner was served by Annaval Chapter of the Order of Eastern Star with Mrs. T. C. Day as convenor.

Rev. W. H. Chrad pronounced grace. Toastmaster P. E. Black officiated during the following toasts: The King and the Craft; The Grand Master, by Henry R. Hicks, P.D.D.G.M., and response by David A. O'Neil, G.M.; the Grand Lodge of Nova Scotia, by Mel M. Gardener, P.G.M., response by Reginald V. Harris.

The feature of the evening meeting was the address by Grand Master D. A. O'Neil who urged the members of the craft to live their lives according to the fellowship and moral principles of the Order.

The Grand Master installed P. E. Black as District Deputy Grand Master of District No. 3 for his second year and also installed H. J. Campbell as Junior Steward of the Grand Lodge of Nova Scotia.

The following Grand Lodge officers were present: D. A. O'Neil, G.M.; R. V. Harris, G.S.; M. M. Gardener, P.G.M.; P. E. Black, D.D.G.M.; Dr. L. R. Morse W. G. B. Eaton, S. S. Aymar, Dr. R. S. Longley, Dr. F. E. Rice J. W. Merkel, Rev. T. W. Hodgson and H. J. Campbell.

During the roll call of the lodges in the district, greetings were conveyed by the Masters of the lodges.

Mr. and Mrs. John Spragg and children of Saint John have been guests of Mr. and Mrs. Chas. Webber, Westport.

Gives Stirring Address At Baptismal Service

Rev. G. D. Brydon, pastor of the United Baptist Church, Bear River, gave a stirring address on Sunday morning, taking as his text, 1 Samuel, 15:22, "Hath the Lord as great delight in burnt offerings and sacrifices as in obeying the voice of the Lord? Behold to obey is better than sacrifice and to hearken than the fat of rams."

Through the service vocal solos were rendered by Mr. S. A. Stevens, formerly of Bear River, but now residing in the U.S.A. First, "The Stranger of Galilee" by request, his next number, "A Prayer," written and composed by his son, James, who is both talented in voice and piano, studying at the Boston Conservatory of Music.

The Male Quartette, Donald Brown, Garfield Dukeshire, Chester Kaulback and G. D. Brydon rendered "Shall We Gather at the River," by special request.

In the afternoon a beautiful service was held at the river behind Oakdene School, when 13 candidates upon profession of faith followed their Lord in the ordinance of Baptism, "He that believeth and is baptized, shall be saved." The candidates were from both the Bear River and Greenland Churches.

At the evening service Mr. Brydon gave another inspiring message from Daniel 1:8, "But Daniel purposed in his heart that he would not defile himself with the portion of the King's meat nor with the wine which he drank." At the close of the service the 13 candidates who were baptized in the afternoon and one received by letter, were received into the fellowship of the Church. Music was rendered by the choir, and a solo, "No More Roam," by Mr. Brydon, closing a day of rich, spiritual blessing.

Mr. and Mrs Wallace L. Henshaw, Beverley, Mass., are visiting the former's sister, Mrs. Belle Burrell, at the home of Mr. and Mrs. Wilfred Marsters, of Deep Brook.

Westport

Mr. and Mrs. Uto and two children, Brockton, Mass., are guests of Mrs. Uto's parents, Mr. and Mrs. Herbert Bailey. Mr. and Mrs. George Welch, manager of the Norfolk Hotel, New Glasgow, are also guests of Mrs. Welch's parents, at the same home.

Mr. and Mrs. Joseph Lee and family of Saint John have been guests of Mrs. Lee's niece, Mrs. Alfred Garron and Mr. Garron.

Mrs. Leonard Garron and son are visiting her sister, Mrs. Geo. Williams in Yarmouth County.

Mr. and Mrs. L. Outhouse of U.S.A. were guests of Mrs. Fred Guier on Saturday.

Mr. and Mrs. S. Hyson of Kentville are guests of Mrs. Hyson's father, James Buckman.

Mrs. Effie McDormand and daughter, Mrs. Sydney Morehouse and children of Halifax, are spending their vacation at their old home here.

Mrs. Cecil Thurber and family and mother, Mrs. Fannie Welch, of Halifax, are spending their vacation at their home here.

Mrs. J. W. Derby is visiting her sister in New Glasgow.

Mr. and Mrs. Melbourne McDormand made a trip to Halifax this week.

Donald Campbell of Boston is visiting friends here.

Mrs. Robert Saunders and children of Yarmouth and brother, Sydney Pugh, of Halifax, arrived by 'plane to visit their parents, Mr. and Mrs. Edward Pugh.

The breaking of the cable across Petite Passage has caused a terrible upset here. Fish dryers are unable to run electric stoves and refrigerators, and many of the merchants have lost ice cream and other goods. Kerosene lamps have had to come back into use.

Mr. and Mrs. Weldon Glaven and family of Saint John have been guests of his mother, Mrs. Irene Glaven.

Murray Pugh, assistant light keeper of Whipple's Point Light and Fog Alarm, had a successful operation in Digby Hospital last week.

Coming at
Temperance Hall, Smith's Cove
WEDNESDAY EVENING, AUG. 4
8:00 P.M.
Moving Pictures. — Subject:
Navaho Indians
by Dr: Alex Leighton
Also Guest Solist Expected
Admission 35c
Proceeds Hall Repairs

The Treasure Chest
PRESENTS —
New Fall Suits, Winter Coats, in Harris Tweeds and Fur Trimmed Cloth.
Fall Dresses in the Latest Styles and Shades. Styled by Billie Burke.
Play Suits — Skirts
SPECIAL — 54 Guage Harvey Woods Nylons. All sizes.
The Treasure Chest
M. F. DOGGETT
COMEAU BLOCK DIGBY, N. S.

for **Complete**
attention to every point . . . and thorough workmanship by experts using genuine factory-approved parts, your
Car Service
headquarters is ready to serve you promptly. We've got the facilities to handle every possible job on any make of car or truck. You'll get satisfaction when you
COME HERE
Weymouth Motors Ltd.
Pontiac and Buick Cars; G. M. C. Trucks
Sales and Service
Used Cars always in Stock
Complete Chev. Engines In Stock.
THERE IS NO BETTER PLACE FOR SERVICE
GAS, OIL and GREASE
Phone 645
WEYMOUTH NOVA SCOTIA

3 WATCHMAKER SCHOOL 3
BARBER SCHOOL
HAIRDRESSING SCHOOL
Write for particulars.
Courses and equipment.
TRANS-CANADA BEAUTY INDUSTRIES LTD.
524 Main St., MONCTON, N.B.

TO ARRIVE SOON
Floor Coverings
PRINTED LINOLEUMS
Imported from England
Shipment Will Be Made from Montreal
August 4th. and 5th.
BOOK YOUR ORDERS NOW
Digby Home Furnishings
DIGBY Phone 311 N. S.

Friday, Saturday
July 30 - 31
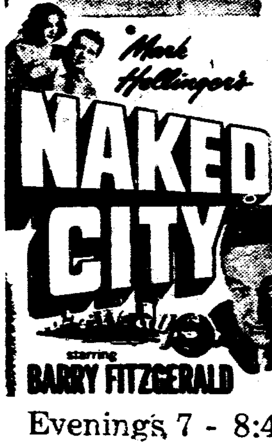

Evenings 7 - 8:45
Matinee 2:30 Sat.
Plus Musical Short
"Sing a Western Song"

Capitol
DIGBY
Monday, Tuesday,
Aug. 2 - 3
Ronald Reagan
Eleanor Parker
in
"VOICE OF THE TURTLE"
with
Eve Arden
Wayne Morris
A GREAT PLAY
A TERRIFIC PICTURE
Plus: Cartoon
Evenings 7 - 8:45
Matinee 2:30 Tues.

WED., THURS.,
Aug. 4 - 5

Evenings 7 - 8:45

Skinny men, women gain 5, 10, 15 lbs.
Get New Pep, Vim, Vigor
What a thrill! Bony limbs fill out; ugly hollows fill up; neck no longer scrawny; body loses half-starved, sickly "bean-pole" look. Thousands of girls, women, men, who never could gain before, are now proud of shapely, healthy-looking bodies. They thank the special vigor-building, flesh-building tonic, Ostrex. Its tonics, stimulants, invigorators, iron, vitamin B_1, calcium, enrich blood, improve appetite and digestion so food gives you more strength and nourishment; put flesh on bare bones. Don't fear getting too fat. Stop when you've gained the 5, 10, 15 or 20 lbs. you need for normal weight. Costs little. New "get acquainted" size only 60c. Try famous Ostrex Tonic Tablets for new vigor and added pounds, this very day. At all druggists.

Mount Allison University
SACKVILLE
NEW BRUNSWICK
VINCET VERITAS
1948-49 SESSION
Opens September 22
Residences Open for New Students Sept. 20
ARTS and SCIENCE
SCHOOL of FINE and APPLIED ARTS
CONSERVATORY of MUSIC
MASSEY TREBLE SCHOOL OF HOME ECONOMICS
McCLELAN SCHOOL of ENGINEERING
Scholarships Available
DEGREE COURSES
In Arts, Science, Home Economics, Music, Fine Arts, Education.
CERTIFICATE COURSES
In Engineering, Home Economics, Secretarial, Finance and Commerce, Teacher Training, Fine and Applied Arts, and Music.
PREPARATORY COURSES
In Medicine, Dentistry, Law and Theology.
APPLICATIONS NOW BEING RECEIVED FOR FALL TERM
For Calendar write to
THE REGISTRAR
Mount Allison University
Sackville, New Brunswick

THE DIGBY COURIER

TERMS: $2.00 per year in advance; Single copies 5 cents

DIGBY, NOVA SCOTIA, THURSDAY, AUGUST 5, 1948

VOLUME LXXIV, NO. 47

Warner Sworn In As Councillor

Albert S. Warner, who was recently re-elected to the Digby Town Council by acclamation after being unseated by a decision of the Supreme Court, was sworn into office Monday night at the regular monthly meeting of the Council by Stipendiary Magistrate G. H. Peters. Councillor Warner was named by Mayor Turnbull to those committees of the Council of which he was a member earlier in the year.

Building permits were issued by the meeting to Randolph Ellis to build a home on Birch St.; to Edward VanTassell for a home on Church St.; and to Miss Edith Mullen to renovate a building on Warwick Street and convert it into a house. An application from the Digby Garage Co., Ltd. for the construction of a garage on Warwick Street was filed until plans were presented.

Continue Protest of Garage Building

Vincent G. Snow, A. R. Turnbull, W. L. Troop and G. W. Connell all appeared before the Council regarding the permit granted a local automotive firm to erect a garage on Water Street. They stated they were dissatisfied with the action taken by the Council in granting the permit and in their refusal to reverse their decision after a petition had been presented objecting to it. Mr. Snow said public opinion was much against the action of the Council and said he felt the Council had not acted in the best interests of the Town.

Councillor Cardoza stated public opinion had been greatly affected by a letter which appeared in the local press, written by Mr. Snow. He said this letter was definitely misleading in that it indicated the Council had not followed proper procedure in dealing with the matter and that their actions might be termed "shady." He said the letter had reflected on the honesty and integrity of the Council and the Town Solicitor, and had created a most damaging impression.

Company Seeks Alternate Site

Mr. Snow stated he could defend himself on every point in the letter referred to and went on to say he had been empowered by the head of the automotive firm to secure information concerning the possibility of purchase of a portion of the park land on Warwick Street as an alternative site for the garage. The Town Solicitor informed the Council he felt a special Act would be required if this land was to be sold, as it was under different regulations than Commons land. It was stated that, if the firm would make official application concerning their desire to purchase a portion of this land, action could be taken to ascertain the proper procedure to be taken.

Seeks Information On Sewer

Tracy MacFarlane appeared seeking information as to what action had been taken by the Council concerning the establishment of a sewer on Montague Row. Mr. MacFarlane was informed it was felt little could be done on this matter this year. An overall sewer program was under consideration for the town, it was stated, and this section was included in this.

The condition of the garden at the War Memorial was discussed by the Council and the Streets Committee was instructed to take steps to have the ornamental fence replaced.

Celebrate 65th Wedding Anniversary

Mr. and Mrs. W. W. Hayden, Lighthouse Road, celebrated on July 31st., the sixty-fifth anniversary of their marriage.

Both Mr. and Mrs. Hayden are well known throughout the province and received many letters telegrams and cards of congratulations.

Mr. and Mrs. Hayden have both played important roles in public and social life. Mr. Hayden served as Mayor of Digby for a number of years and was also active on the Town Council. He also served the town for many years as Superintendent of Public Works.

Quince Has Blossoms and Fruit

Mrs. Julia Gaudett of Southville has an unusual quince tree in her garden. At present this tree is loaded with lovely, large fruit, all ripening. The tree also has on its limbs a quantity of beautiful blossoms.

Mrs. Gaudett, in writing to the Courier about the tree, says she feels it is a sign of the times in which we live.

Evelyn VanTassell and Gino Maddelena of Halifax visited Mr. and Mrs. Louis Campbell for the week end en route to Saint John to visit Martin VanTassell. Mr. Maddelena continued by plane to his home in Montreal, Miss VanTassell returning to spend the remainder of her vacation with her sister, Mrs. Campbell.

Rev. Clyde Robbins Addresses Joint Kiwanis Meet

Rev. Clyde Robbins, a former pastor of the Digby Baptist Church and now preaching in Massachusetts, was guest speaker at the interclub meeting of the Kiwanis Club of Digby and Yarmouth, held at the Mountain Gap Inn, Smith's Cove.

Mr. Robbins, who is a Past District Governor of Kiwanis in Massachusetts, took as his subject, "Playing the Game." He stated there were far too many people in our church, fraternal organizations and public services who allowed their petty grievances to influence them and who were too ready to give up when things did not go the way they wanted. These people, he said, would rather abandon a worthy project than brook interference; they were unwilling to be broadminded and refused to see the other fellow's viewpoint.

In playing the game, Mr. Robbins said, three main points were outstanding: preparation for the game, a passion to play the game and persistance in concluding the game. Co-operation and team work are necessary, he said, if our churches, fraternal organizations and civic bodies are to progress and accomplish their purpose. In order to achieve peace in the world, he said, we first must achieve co-operation and understanding in community effort and truly "play the game."

The members of the Yarmouth Club were welcomed to the meeting by Digby Kiwanis President Chester Levy, who turned the meeting over to the Yarmouth Club. Song leaders were Lawrence Carter of Yarmouth and Carl Young of Digby. Fines master was Reg Stoddard of the Yarmouth Club.

The travelling gavel was presented to the Digby Club by President Ken Sweeney of Yarmouth. This gavel started from Liverpool and will be taken to the Bridgewater club within a few weeks. It will be passed from club to club until it has visited every Kiwanis Club in Nova Scotia.

New Edinburgh

Clarence Doucet spent a few days in Quebec visiting Mr. and Mrs. Philip Romain.

Miss Edna Romain, who has been visiting her brother, Philip, in Quebec, for four months, arrived last Friday.

Miss Cecile d'Entrement, who is store keeper at Eddie Amirault's store, spent a week's vacation with her parents in Meteghan River.

We regret to say that Philip Doucet has to go to the Digby Hospital for an operation.

Miss Lena Thimot of Little Brook is now employed by Mr. and Mrs. Walter Raymond.

Church Point

Mrs. Emelie Melanson, who had been at the Kentville Sanatorium receiving treatments, returned to her home here Sunday afternoon, greatly improved in health.

Mr. and Mrs. Fred Deveau and family of Kentville visited friends here last Thursday and then went on to Weymouth to visit Mrs. Deveau's sister, Mrs. Gerald Saulnier.

Mr. and Mrs. Frances Thibault of Malden, Mass., are visiting Mrs. Thibault's parents, Mr. and Mrs. Fidelis LeBlanc.

Miss Anne Marie Stehelin, who spent the past year in Alberta, arrived in the village on Friday where she will remain for some time. Miss Stehelin had gone to pay a prolonged visit with her brother, E. C. Stehelin, Inspector of Schools, Edmonton.

Miss Anne Marie LeBlanc, who had spent several weeks visiting her brother, Ben M. LeBlanc, returned to Boston accompanied by young Gerald LeBlanc who will visit relatives in and around Boston.

Mr. and Mrs. Harry Gavel of Middleton, Mr. Gustave Belliveau of Bridgetown, Joseph Stuart of Halifax, Peter Blinn and Chester Dakin of Greenwood all spent the week end here and attended the St. Ann's picnic.

Mr. and Mrs. Grant Townsend of Kentville and family arrived last week to spend their vacation with Mrs. Townsend's parents, Mr. and Mrs. Joseph Stuart. Mr. Townsend left for the Valley to visit his parents for a few days.

M. W. Chute of Somerville, Mass., is visiting in Bear River, and other places in Nova Scotia.

Mr. and Mrs. R. Middlemas and daughter, Sheila, of Berwick, were visitors in town yesterday en route to Boston and New York.

Digby Cadets Attend Camp Major

The last of three two-week outings for Sea Cadets from the Maritime Provinces is now in progress at R.C.S.C. Camp Major, near Lunenburg. Attending the camp are some 140 cadets from Prince Edward Island, Cape Breton and Digby.

There are 40 cadets from Glace Bay, 40 from Charlottetown, 22 from Digby, 20 from North Sydney and 16 from Sydney, C.B.

Sea Cadet officers at the camp are Lieut H. Hiscock, Victoria St., Lieut F.L.F. Christie, 39 Bay St., and Lieut Gerald O'Shea, all of Glace Bay; Lieut Leo. D. Kay and Lieut J. J. Parsons, North Sydney; Lieut B. Rhind, 70 Woodill St., Sydney, and Sub-Lieut. Richard Hennessey, 9 King Square, Charlottetown.

Lieut-Cmdr. A. D. Rayburn, R.C.N. (R) is Commanding Officer of the camp while Lieut C. F. McBride, R.C.S.C. of Digby, is Sea Cadet Commanding Officer.

MARRIAGES

Richardson - Berry

The Baptist Church, Clementsport, was decorated very nicely with roses, blue delphinium and fern Saturday, July 24, for the wedding of Marjorie Evangeline, daughter of Mr. and Mrs. Walter Berry to Donald R. Richardson of Digby.

The ceremony was performed by Rev. L. F. MacWilliam and wedding music played by Mrs. H. G. Potter. During the signing of the register, Mrs. Hartley Marshall sang "I'll Walk Beside You."

The bride, who entered the church with her father, looked very charming in her floor length dress of white with embroidered veil, carrying a bouquet of red roses. Mrs. George Slauenwhite, sister of the bride, was matron of honor, dressed in a long dress of blue with pink headdress and veil. She carried carnations. Little Vicky Slauenwhite was flower girl in a long dress of white nylon and carried a nosegay of rose buds. Bert Richardson acted as best man for his brother.

The ushers were John Lowe and Dick Turnbull. A reception was held at the home of Mr. and Mrs. Berry after the service. The bride's parents and the groom's parents received with the young couple.

The honeymoon was spent at Lakeside Inn, Yarmouth. They will reside at Halifax.

Theriault - Vail

A quiet wedding of interest to many friends took place at Dorval, Quebec, when Lois Pauline, daughter of Mr. and Mrs. Wm. Vail, Brockway, N. B., was united in marriage to Arthur Patrick, son of Mr. and Mrs. P. J. Theriault, Digby.

Following the ceremony the couple left on a honeymoon trip to the Laurentian Mountains, and on their return will reside in Dixie, Que.

The bride is a graduate of the Chipman Memorial Hospital at St. Stephen, N. B., and for the last four years has been on the nursing staff of the Provincial Hospital in Fairville, N. B. The groom is employed by the Department of Transport as radio operator, and at present is stationed at Dorval airport.

Prime - Mullen

A quiet but pretty wedding took place at the Baptist Parsonage, Digby, on July 20, when Eleanor Ethel, daughter of Mr. and Mrs. Thurston Mullen, Havelock, became the bride of Calvin Scott Prime, son of Mr. and Mrs. Guy Prime of New Tusket. Rev. E. C. Churchill officiated.

The bride looked charming in a gray suit with pink accessories and wore a corsage of pink and white carnations. She was attended by Mrs. LeRoy Sullivan, who wore a dress of pink jersey and a corsage of carnations. The groom was attended by LeRoy Sullivan. Also present at the ceremony were the parents of both the bride and groom, and Mr. and Mrs. Alden Prime.

After a short wedding trip, a reception was held at the home of the bride's parents, where about one hundred and fifty guests congratulated this popular couple.

Previous to her marriage, a shower was held in honour of the bride at the home of Mr. and Mrs. LeRoy Sullivan, where she was the recipient of beautiful electrical gifts.

The bride was a former popular school teacher and the groom is employed in Truro, where the happy couple will make their home.

Open Fund For Swimming Pool Project

The Kiwanis Club of Digby, who have purchased the tract of land at the Racquette and installed a swimming pool there for the children of Digby, are making plans to improve and increase their facilities.

Well over a thousand dollars have already been spent on the project and a dam installed to hold the water to provide swimming when tide conditions do not suit. The services of L. F. Bain, the new Physical Education Director for Digby's new Regional High School, have been secured to provide swimming instruction for the youngsters at the pool and life guard service has been secured. Funds to help pay for this have been raised through a tag day and voluntary subscriptions, but more money is still needed.

In order to secure some of the needed funds the Kiwanis Club will hold a tag day during August. They are also opening a subscription fund in order to receive donations for this worthy cause. Contributions may be made to Mr. H. A. Fillmore, the Bank of Nova Scotia, Digby, or through the Courier office, and they will be publicly acknowledged through the columns of the Courier.

To date subscriptions are:

Tag Day, July	$157.40
E. C. Webber	20.00
	$177.40

OBITUARY

Mrs. Frederick Pangborn

Dora, wife of Frederick Pangborn, died very suddenly at her home in Barton, August 3, aged 79 years. Beside her husband, she leaves to mourn six children, some in Canada and some in the United States; a brother, Major Bert Harrison, and one sister, Miss Harrison, both in England, and several nieces and nephews. Funeral will be held on Friday afternoon at 3 o'clock from St. Mary's Anglican Church, with Rev. J. E. DeWolfe conducting the service. Interment will be in the Barton Cemetery.

Maurice Trimper

On Thursday morning, Maurice Trimper passed away at his home at Waldec following a brief illness, at the age of 65 years. He leaves to mourn his loss three brothers, Ernest P. and Howard of Waldec and James of Kentville. Surviving nieces and nephews are Mrs. Donald MacFayden of Clementsport; Mrs. Ward Orde of Granville Centre; Mrs. Ivy Armstrong of Windsor; Miss Eliza Pyne; Mrs. Gordon Brown, Harry and George Pyne, Willard, Douglas and Carl Trimper of Waldec.

The funeral service was held at Waldec West School house on Saturday afternoon at 2 o'clock with Rev. C. S. Young of Clementsvale conducting the service. Interment followed in the Waldec Cemetery. The beautiful and many floral remembrances showed the tribute paid a faithful servant.

Barton

Mrs. Lloyd Specht and little daughter, Lillian Marie, have returned home from Weymouth after visiting Mrs. Specht's parents, Mr. and Mrs. John Dunkley.

Mrs. Harry Smiley, Mrs. Wood and baby, Miss Pauline Smiley, of California, are spending their vacation at their Barton home.

Miss Audrey Thorne has returned to Massachusetts after visiting her mother at the McLeod Cottage.

Mrs. Charlie Warner and two daughters of Truro, are spending a vacation at their Barton cottage.

Mr. and Mrs. Kenneth Syda of Massachusetts are guests of Mrs. Syda's parents, Mr. and Mrs. Dwight Lewis.

Mrs. John Dunkley is the guest of her daughter, Mrs. Lloyd Specht.

Mrs. Jessie Loth of Massachusetts is the guest of her mother, Mrs. Effie Lambertson.

Mr. and Mrs. Leo T. Solan of Dorchester, Mass., and Mr. Thomas Solan, Brookline, who have been spending a week at Miss Edith Mullen's, left yesterday for their respective homes.

Roll Call Service Well Attended

The Annual Roll Call Service was held at the Southville Church of Christ on Sunday evening, July 25. One of the largest congregations ever assembled on that occasion. Special music by the choir, and the sermon by the minister, R. M. Johnston, brought a challenge to every member. The roll was called by H. E. Wagner and letters from absent members read by H. J. Lewis. A fine offering was received.

At the South Range Church of Christ on Sunday evening, August 1, the annual Roll Call was held. A very large congregation of members and friends was present. The choir sang a special number, and a solo by Hubert Shortliffe was much enjoyed. The sermon was by the minister, Rev. R. M. Johnston on the subject, "Walking Worthily."

The Roll was called by C. A. Sabean, and letters read by Arnold Marshall. A large number of responses and offerings were sent in to the Treasurer, Miss Muriel Marshall, who is also the organist of the church.

Bear River East

Mr. and Mrs. Percy M. Jefferson and three daughters, Hazel, Laura and Mabel, of West Paris, Maine, arrived on Wednesday and are guests of the former's brother, Fred, and other relatives.

Mrs. Violet Purdy, who has been visiting her daughter, Mrs. Marshall Wheelhouse, has returned to her home in Deep Brook.

James Pierce is now at camp in Pinehurst, N. B.

On Thursday evening the Mite Society held a pie sale in their new room in Mr. Reece's stroe. It was a very successful affair, with the president, Mrs. Chester Sanford, pouring, assisted by Mrs. Fred Jefferson. Pies were in charge of Mrs. Lovett Brown and Mrs. Otis Bell, with Mrs. Marshall Wheelhouse, secretary, taking the money.

New Tusket

Murray Mullen arrived recently from Ontario and is visiting his mother, Mrs. Herman Mullen.

Mrs. Alden Prime spent last week with her mother, Mrs. Ethel Smith, Bear River. Mrs. Smith returned home with Mrs. Prime.

Victor Mullen of Brighton spent the week end with relatives here.

Mrs. C. E. Sabean and Mrs. Edson Ford called on relatives and friends in Weymouth and Weymouth North on Wednesday. They were dinner guests at the home of Mr. and Mrs. Clarence Thurber.

Messrs. Roy Prime and Jesse Goudey of Deerfield spent the week end here.

Howard Mullen of Ontario is visiting his grandmother, Mrs. Herman Mullen.

Rev. and Mrs. J. Corey, Weymouth, were supper guests at the home of Mr. and Mrs. Guy Prime on Friday.

Mr. and Mrs. Cecil Dickinson of Waltham, Mass., are visiting her parents, Mr. and Mrs. Stephen Mullen.

Miss Bessie M. Sabean is spending her vacation with her parents, Mr. and Mrs. C. F. Sabean.

Miss Maureen and Shirley Ford are visiting relatives and friends in Carleton and vicinity.

On Saturday evening, July 24, a reception was held at the home of Mr. and Mrs. Thurston Mullen in honor of their daughter, Eelanor and husband, Calvin Prime, who were married recently. Nearly 200 guests were present and all had a wonderful time. Mr. and Mrs. Prime received many lovely presents. Delicious refreshments of cake and ice cream were served by the hostess and friends. All left at a late hour wishing Mr. and Mrs. Prime many years of happy wedded life.

Bay View

Gordon and Virginia Ritcey of Halifax are visiting their grandparents, Mr. and Mrs. James Ellis.

Mr. and Mrs. Gillis and little daughter are guests of Mrs. Gillis' brother, George McQueen and Mrs. McQueen.

Mrs. Harold Emerson, who has been visiting her parents, Mr. and Mrs. Loran Adams, has returned to her home in Englewood, New Jersey. She was accompanied by her sister, Miss Fern Adams, who will visit for a few weeks in New Jersey and New York.

Attending Boys Camp

Rev. E. C. Churchill of the Digby Baptist Church and Lic. George McGray of the Baptist Church, Centreville, are among the leaders at the M.R.E.C. Boys' Camp at Pinehrust, Lunenburg County. Boys from this vicinity who are attending the camp include the following:

Carman Alride, Weymouth Mills; Preston Andrews, Rossway; Larry Buckler, Clementsport; George Donnelly, Digby; George and James Gates, Weymouth Mills; Colin Purdy and Keith Purdy, Digby.

Local and Personal

Mr. and Mrs. Clayton Snow have been visiting in Maine and New Brunswick.

Mrs. Hugh Vincent left Tuesday to spend a few days with her son in Grand Manan.

E. J. Theriault, K.C., left on Tuesday for Ottawa to attend the Liberal Convention there.

Patricia MacNintch of Saint John is visiting her aunt, Mrs. Harry Hicks and Mr. Hicks.

Mr. and Mrs. W. F. Ineson of Toronto are visiting their son, Constable E. C. Ineson and Mrs. Ineson.

Rev. and Mrs. A. E. Gabriel of Bedford, accompanied by their daughter, are spending their vacation here.

Mrs. J. L. Butt and son, Darrell, left last week to visit Mrs. J. P. MacKay, Lion's Brook, Pictou County.

Kelsey Raymond, artist from New York, grandson of Mrs. Sarah Cossaboom, Smith's Cove, is at Point Prim.

Mrs. Cecil Raymond, of New York, daughter of Mrs. Sarah Cossaboom, Smith's Cove, is visiting at Saint John.

Mr. and Mrs. Fred Scott and two children of Montreal are visiting Mrs. Scott's parents, Mr. and Mrs. H. L. Smith.

Cecil Raymond, who has been visiting his mother-in-law, Mrs. Sarah Cossaboom, Smith's Cove, has returned to New York.

Nancy Sines of Belleville, Ontario, left for home Saturday after spending two weeks with Mr. and Mrs. Digby Baxter.

Richard Rockwell, who has been visiting his grandmother, Mrs. Sarah Cossaboom, Smith's Cove, has returned to Halifax.

Mr. and Mrs. Martin Emerick, Mrs. John Abramson and Kendall motored to Smithville, Shelburne County, to visit Mr. Abramson.

Mr. and Mrs. Martin Emerick, who have been visiting Mrs. Emerick's mother, Mrs. John Abramson, returned to Battlecreek, Michigan, on Tuesday.

Mrs. Lawrence Carewe and daughter, Anne, and Miss Gertrude Lavy of Medford, Mass., are visiting Mr. and Mrs. W. L. Troop. While in Digby they are staying at the Pines Hotel.

Mr. and Mrs. Dwight Sabean and son, Lawrence were Sunday guests of Mrs. John Morgan of Bear River. They were accompanied by Mrs. Gordon Rice and two children who have been visiting Mr. and Mrs. Sabean in Yarmouth.

F. C. Purdy, Supervisor of Schools of Digby, arrived home this week after attending the University of Michigan where he took a course in Municipal School Administration.

Recent visitors of Mrs. Francetta Cossett of Digby were her sisters, Mrs. Lottie Trask and Mrs. Clinton Dakin of Searsport, Maine, and niece, Mrs. Howard Bean of Portland, Maine.

Mrs. Maynard Wentzell, Rossway, is visiting her son, Boyd Wentzell and Mrs. Wentzell of Mount Pleasant.

Mr. and Mrs. Sam Wallis of Springfield visited relatives in town on Wednesday.

Dr. and Mrs. H. O. Zankin of New York and party are guests at the Pines Hotel.

WAR MEMORIAL DONATIONS

The Courier acknowledges with thanks the following donations toward the placing of a plaque on the present War Memorial to mark the names of those who gave their lives in World War II. Objective $250.00

Previously ack.	$241.50
Dr. J. R. McCleave	5.00
TOTAL to date	$246.50

THE DIGBY COURIER

PUBLISHED EVERY THURSDAY

An independent newspaper devoted to the interests of the Town of Digby and surrounding country.

SUBSCRIPTION RATE: Per year, $2.00; United States and Foreign, $2.50

J. J. WALLIS, Managing Editor. J. M. WALLIS, Associate Editor

Authorized as second class matter by the Post Office Department, Ottawa

The Courier may be obtained at the following newsstands: The Rexall Drug Store; F. J. May's; G. L. Landers; the Scotia Restaurant; the South End Grocery; the Pines Hotel; L.V.Harris, Bear River; Hutchin's Pharmacy, Annapolis Royal; Collin's Store, Little River; Conner Bros. Ltd. and M. & R. Haines, Freeport; Jones' Newsstand, Weymouth; Harry McKinley's Yarmouth; Post Office, Centreville; Chester M. Outhouse, Tiverton; E. M. McDormand, Sandy Cove; Charles Haynes, Victoria Beach; Old South Newsstand, Boston, Mass.

About This and That

Letter to the Editor

The Editor, The Digby Courier:

Dear Sir:—While controversy through the columns of a newspaper may not be an effective way of settling a dispute, it does provide a medium of expression whereby the true facts of the case, if it is the writer's intent to present them, may be aired so the public may be fully informed.

Last week the Courier carried a letter from Vincent G. Snow regarding action taken by the Town Council on an application of a local automotive firm for the erection of a garage and the decision and action of the Council on a petition presented following the granting of this permit. I should like this week to comment on that letter and on the statements contained therein.

First of all, Mr. Snow censures the Council for what he terms a "Secret Session" held on the evening of the receipt of the petition. What actually happened, and Mr. Snow knows this full well, is that, after the petition had been read and those present had been heard at length both pro and con on the matter, the Council went into committee for a short time that they might fully discuss the matter among themselves, free from interruption, and secure rulings from the Town Solicitor on points that did not seem to be clear. Mr. Snow should know, since he has served a term on the Town Council, that this is normal procedure in dealing with a contentious matter when the parties concerned are present. Not only is the procedure normal and legal but is also most obviously the commonsense manner in dealing with matters of this kind under the circumstances.

Mr. Snow chooses to play down the fact that those supporting the petition were given a full and fair hearing during which the Council, the Solicitor and the representative of the automotive firm were subjected to questioning. So free and fair was the hearing that the matter was for a time taken completely out of the hands of the Council and those of the public present engaged in debate among themselves concerning the matter under discussion and also matters entirely unrelated to it. It was also not stated in Mr. Snow's letter that the decision of the Council was made by motion, passed unanimously in open meeting following the committee meeting. It would seem to me Mr. Snow is manifestly unfair when he terms the manner in which the Council has handled the matter "very unjust procedure." Could it be the only procedure he would have considered "just" would have been the cancellation of the permit? I warrant if this had been done we would have heard little from Mr. Snow regarding "unjust procedure."

In fact, throughout his entire letter, Mr. Snow seems to be trying to convince the public that there was something "shady" about the way the matter was handled by the Council from the very beginning. Surely this is not his honest opinion. By his letter he is casting aspersions on the motives and conduct of the Town Council. If he is truly convinced the conduct of the Council in dealing with this matter was not honest or "above board" then he should be prepared to prove this or rectify the impression he has deliberately tried to create. If what he has written does not express his honest opinion, then he is deliberately trying to mislead the public and develop, for his own ends and by the use of most shameful means, a lack of trust and confidence in the ability and honesty of the Council, which is made up of ratepayers of this town who are equally as interested as he is, or should be, in the promotion of the welfare and progress of Digby.

With regard to the remarks contained in Mr. Snow's letter concerning the Town Solicitor and the part which he played in the matter, I feel these remarks border so closely on the libelous as to constitute in fact an actual libel. Mr. Snow unmistakeably states the reason he feels the "secret session," so-called, was not in order was because of what he terms the Solicitor's "personal interest in the buying and selling of the property in question," and the fact that he remained with the Council during the committee session. By this statement he infers the advice given the Council by the Solicitor was governed by what might have happened to be his own position in the matter as regards personal profits. Surely Mr. Snow does not honestly believe the Solicitor, who is retained by the town to give advice and rulings on points of law, is exercising his position to his own personal advantage. If he does not believe this he should not infer that it is so nor try to create doubt in the minds of his readers as to the integrity of the Solicitor. While it may be the charitable thing to think that Mr. Snow has been carried away by his enthusiasm for his cause, a definite wrong has been done and it should be rectified.

Now, concerning the actual building of this garage. It seems to me that, in his almost desperate effort to block this venture, Mr. Snow has been motivated largely by self interest. He is trying to stir up public opinion on the matter and enlist the public in a cause which is ostensibly to serve the welfare of the town as a whole, but in reality will only protect the interests of a small group which includes one Vincent G. Snow. Mr. Snow, himself has admitted the traffic problem would not be greatly worsened by the building of this garage. He was told that a building of as near thoroughly fireproof construction as possible would be erected and that every effort would be made to fully protect the building and surrounding structures by the installation of automatic fire protection throughout the building. His main concern when he appeared before the Council regarding the matter seemed to be the effect the building of the garage would have on his wharf property which "contains not only nails and wood but a large part of myself." While interest in one's own business and a desire to maintain and protect it are laudable virtues, these desires become less laudable when they lead to attempts to hoodwink the voting public into believing one's motives are entirely altruistic.

It would seem to me the matter, as it affects the Town Council, is closed. The permit was issued, a special meting was called to hear and act upon a petition concerning this permit and a delegation was heard at length concerning the matter. The Council then decided, in proper manner and after a full discussion and study of the affair, and as they had a perfect right to do, that the permit would stand. How much longer should this thing be dragged along? If the procedure as suggested by Mr. Snow in his letter is to be followed in all public business, and if it is followed in this matter it should be in all others, then any matter, however trivial, could be delayed and delayed while petitions, counter-petitions, gatherings of ratepayers and other lobbying tactics were indulged in.

In conclusion, Mr. Editor, I would suggest the commonsense approach to the matter now is an appeal by those who are opposed to the erection of this building to the company interested in building it. I understand that, at present, no contact whatsoever has been made in this regard. Perhaps a compromise solution could be arrived at. After all, the automotive concern are ratepayers in Digby and have a large stake in property in the business portion of the town. If the matter was placed before them and an alternative site suggested that would be possible to secure at a price in line with the property on which they now hold an option, and which was as suited to their business, then they perhaps might be willing, in the interests of maintaining harmony, to consider this. If Mr. Snow and his associates are as fully concerned about the possible detrimental effect on the safety and welfare of the town of the location of the garage in its presently proposed location, then this seems the right and proper course to follow.

It is even a sensible course if their interests are purely personal.

VICTOR G. CARDOZA

Philip Blank, Bethlehem Pike, Pa., was guest last week at A. J. Trohon's, Birch Street.

"Chuck" Benwitt, Mount Vernon, N. Y., hiked to Digby to spend his vacation.

Miss Roberta Eaton of North Range is spending her vacation with her grandparents, Mr. and Mrs. Frank Eaton, Brooklyn, Corner, Kings County.

Mr. and Mrs. Clyde Banks of Waterville spent a few days recently with Mr. and Mrs. Lawrence Thurber, North Range.

Mr. and Mrs. L. T. Thurber returned recently from a visit with friends in Kings County.

God has endowed man with inalienable rights, among which are self-government, reason and conscience. —Mary Baker Eddy

YOU GET 2 EXTRA POUNDS OF

BLOSSOM OF CANADA FLOUR

BECAUSE WE PACK OURS 100 LBS. TO THE BAG... NOT 98 LBS.

MOVING

The Warehouse and Office of Slovitt's will be located in the former garage building of the Manhattan Hotel on and after August 1st.

All persons having Iron or other Metals, Bags, Bottles and other Materials, are asked to bring them to our new Warehouse after August 1st.

SLOVITT'S

DIGBY, N. S.

45:4i

MacDonald Motors Ltd.

DIGBY, N. S.

728

Buckley HATS

"processed" for longer wear

AT Buckley DEALERS EVERYWHERE

PRINCE'S

"DIGBY'S SMARTEST CLOTHING STORE"

LOUR LODGE

Now Open

For the Summer Season.

Inquiries Solicited.

Excellent Dining Room.

Fully Re-decorated.

Canning and Preserving Needs

Now is the time to check up on your Canning and Preserving Equipment.

We have a Full Stock of —

PRESSURE COOKERS

PRESERVING KETTLES

CANNERS CANS JARS

All Metal Sugar or Flour Containers $3.98

Two Only White Enamel All Steel Kitchen Cabinets—$10.35

FARMERS —

We stock a complete line of

Hay Making Equipment

RAKES FORKS SCYTHES, Etc.

B. H. RUGGLES

Quality Hardware

DIGBY Phone 182 N. S.

PITPROPS

We Buy Pitprops:

4 feet length; 4—6 in. top.
5 feet length; 4—6 in. top.
6 feet length; 4—8 in. top.
9 feet length; 4—10 in. top.
10 feet length; 4—12 in. top.

We buy further pitprops in the following specifications:

7 feet length; 8—11 in. top.
8 feet length; 8—11 in. top.
9 feet length; 8—11 in. top.
10 feet length; 8—11 in. top.
12 feet length; 8—11 in. top.

The Pitprops have to be produced under contract to protect the producers.
Anyone interested please contact

Max M. Nafthal

Phone 189 Middleton, N. S.

ANNOUNCEMENT

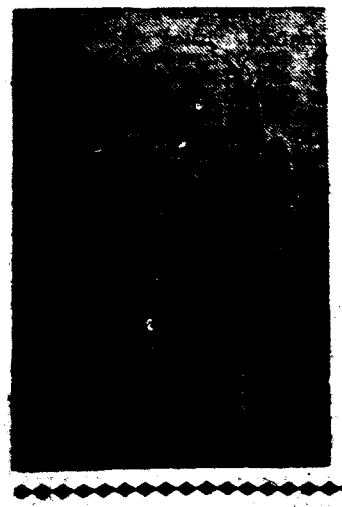

This is to announce that I will be in your vicinity for the purpose of examining eyes and the prescribing of glasses.

I will leave Bridgewater on August 9th.

Anyone desiring my services should write me immediately to Bridgewater requesting me to call at their home. For this service there is no additional charge.

Please write your name and address clearly, also directions how to get to your home.

DR. A. SHANE

Eyesight Specialist

Bridgewater, N. S.

Phone 307 P. O. Box 577

Graduate Klein School of Optics Boston, Mass., with thirty years experience in OPTOMETRY.

The Bear River Courier

BY THE WOMEN'S INSTITUTE, BEAR RIVER "FOR HOME AND COUNTRY"

Local and Personal

Miss Pearl Campbell is visiting her sister at Lake Annis.

Mrs. H. V. Burrage is attending the camp meetings at Berwick.

Ruth Smith spent a few days with her sister, Virginia, at Kentville.

Miss Rosalind Rice is visiting her aunt, Mrs. Ernest Rivera, in Plainville, Mass.

Mrs. Gordon Benson returned recently from a trip spent at Cape Tormentine.

Dr. Willis Allin of Texas is a guest at the home of Mr. and Mrs. H. W. Purdy.

Mrs. Harold Sanford of Clementsvale visited her mother, Mrs. Cornelius Simpson.

Mrs. Hallett Banks is spending two weeks with her sister, Mrs. Shaw, at Saint John.

Miss Mabel Harris of Boston is visiting her sister, Mrs. J. L. Warren and Mr. Warren.

Austin Harris returned to Cambridge, Mass., on Friday, after visiting relatives in town.

Miss Eva Weir and Mrs. Lewis Walsh are spending two weeks as guest of Mrs. Joe Weir.

Mrs. Freda O'Brien, Milltown, N. B., is spending her vacation with her mother, Mrs. Joe Weir

Mrs. Otis Rice and Miss Dorothy Rice and Darrell are attending the camp meetings at Berwick.

Mr. and Mrs. Atlee B. Clarke, who have spent July in Bear River, returned to Montreal last Saturday.

Miss Rosamond Warren, R.N., of Halifax spent her vacation with her parents, Mr. and Mrs. J. L. Warren.

Mr. and Mrs. Edgar McKay of Maine are spending some time Wild Garden Sporting Cabins with Leslie Rice.

Joseph Spears left on Thursday for his home at Cambridge, Mass., after visiting his sister, Mrs. Walter Brown.

Mrs. Willard Carter and two children of Cape Tormentine are visiting her parents, Mr. and Mrs. Gordon Benson.

Mr. and Mrs. Frank MacCallum of Kamloops, B. C., left on Saturday after visiting Cmdr. and Mrs. Thomas Hood.

Master Eddie Melanson of Carberrie, Digby County, is visiting his aunt, Mrs. Howard Halliday and Mr. Halliday.

Mr. and Mrs. Howard Snell and guests from Beverley Hills, California, left on a motor trip to Halifax and Cape Breton.

Miss Virginia Smith returned to Kentville on Sunday after having spent her vacation with her parents, Mr. and Mrs. Bern. Smith.

Mr. and Mrs. George Inghram and Mr. and Mrs. Karl Schmidt of Saint John are guests of Mrs. E. Schmidt and Miss June Schmidt.

A large number of the I.O.O.F. Friendship Lodge of Bear River attended the service on Sunday afternoon at the Berwick Camp Grounds.

Miss Ethel Woodworth returned from Saint John last week and has resumed her position at the Drug Store after a month's vacation.

Mr. and Mrs. Dave Bancroft and Mrs. Bancroft, who have been guests of Mr. and Mrs. Walter Dukeshire, returned on Saturday to St. Thomas, Ontario, and sister, Mrs. Leslie Rice.

Miss Edith Lovett and Mrs. Atlee B. Clarke motored to Lockeport last Thursday and spent the day with Mr. and Mrs. W. D. Sutherland.

Mr. and Mrs. L. V. Harris left on Tuesday for a motor trip through the province and will visit in New Glasgow, Sydney and other towns of Eastern Nova Scotia.

Mrs. Walter M. Romans left today for Halifax to attend a Provincial Red Cross Council meeting and the opening of the new Red Cross Lodge at Camp Hill Hospital.

Guests of Mr. and Mrs. C. B. LeCrow last week were Mr. C. A. Snell, manager of the Bank of Commerce at Perth, N. B., with Mrs. Snell and their daughter, Margaret.

Mrs. H. P. Crousse and daughter, Miss Dorothy Crousse and Miss Gertrude Seeley of St. John have a cabin at Colonial Acres, and have been in several times at the home of Mrs. H. E. Harris.

Cmdr. and Mrs. Thomas Hood, with their guests, Mr. and Mrs. A. A. Webb, and son, Paul, left on Sunday for Liverpool and will take in the South Shore and Halifax and return home via the Valley. Mr. and Mrs. Webb will move tomorrow for their home at Hudson, P. Q.

Ven. Archdeacon A. W. L. Smith and Mrs. Smith of Upper Kennetcook are spending a week at Sandy Bottom Lake and spent last Friday in town calling on friends. They were luncheon guests of Mrs. Walter M. Romans, and supper guests of Mr. and Mrs. Fred R. Harris.

Mr. and Mrs. Fred R. Harris spent Monday in Middleton, N. S.

Mrs. Stanley Sabine was hostess to the Baptist Circle on Tuesday evening.

The Baptist Missionary Society will meet on Thursday evening with Mrs. Vernon McCormick.

Mr. and Mrs. John Crousse of Woodstock, N. B., were guests on Sunday of Mrs. H. E. Harris.

Mr. and Mrs. DeLong and family of Kempt, were guests on Sunday of their aunt, Mrs. Levi Peck.

Mr. and Mrs. Louis Pictou and two daughters are spending the summer at Island Falls, Maine.

Mr. and Mrs. H. O. Connell and son, Eddie, of Pugwash, were recent guests of Mr. and Mrs. Bernard Smith.

Judson Justin of Pennfield, N. B., spent the week end guest of Mr. and Mrs. Maurice Benson.

Charles Harlow returned to Gardner, Mass., after spending his vacation with his father, Louis Harlow and Mrs. Harlow.

Mr. and Mrs. Carey Henshaw Mrs. Jesse Balcom and daughters, Shirley Lea and Seretha, Thomas Kennedy and Emdon Frost attended the Camp Meeting at Berwick on Sunday.

Mrs. Thomas MacDonald, daughter of Cmdr. and Mrs. Thomas Hood, who with her two children, Susan and Danny, spent July in Bear River and Halifax, left on Friday for her home at Pointe Claire, P. Q.

Rev. and Mrs. Wm. Randall and two daughters of Port Arthur, Ontario, arrived on Saturday and were guests of Mr. and Mrs. Maurice Benson. On Monday they left for Carleton, Yarmouth County, to visit Mr. Randall's mother and sisters.

Mr. A. B. Marshall with his nieces, Mrs. J. H. Cunningham and Mrs. A. G. MacIntyre, motored to Sebrim Beach on Monday where they have a cabin for a fortnight. They were joined at Yarmouth by their cousin, Mrs. J. Harold Lovett of Philadelphia.

Dr. A. Leighton and Mrs. Leighton and daughter of New York, Mr. and Mrs. D'Arcy Mickle, Jr., of Michigan and Clinton Miller, Jr., of Philadelphia and Mrs. Reg. Miller were guests of Dr. and Mrs. Carl Miller at their cabin at Lake Le-Merchant.

Mrs. Wm. G. MacIntyre and two children and her mother, Mrs. R. H. Rogers, motored from Franklyn, Ohio, arriving in Saint John last Friday where they were joined by Mrs. A. G. MacIntyre of Newtonville, Mass. They crossed the Bay on Saturday and were guests of the latter's sister, Mrs. J. H. Cunningham, overnight, before proceeding to Sebim Beach, Yarmouth County to spend the month of August.

Sunday School Picnic

The Baptist Sunday School members held their annual picnic on Tuesday, July 27 at Jagger's Point. This was attended by a large crowd of both young and old and proved to be a successful affair. Many thought dull day ideal for a picnic and a few hardy souls even ventured into the icy water. The high spot of the day for many was the huge lunch in the open after which games and contests were enjoyed.

Raccoon Gets Ducks, Is Killed By Dog

Young Sandy Hood recently found he had lost two young ducks and a third was badly mauled. Investigation disclosed tracks of a large animal which had evidently climbed up by one of the posts supporting the high fence of chicken wire and down into the duck yard, and, by opening a sliding door, reached the ducks.

Last week the mystery was solved. Bruce Read, who lives farther down the same road, heard a real commotion, and there was his dog in mortal combat with a raccoon, a big specimen weighing probably sixty pounds. Mr. Read fetched his gun, but the combat was so fast and furious he had no opportunity to shoot without endangering his dog. However, the dog, a mixture of Collie and English Bulldog, was equal to the occasion. It killed the raccoon and came off with only minor scratches and bruises. The Reads had lost fourteen ducks, and have only two left.

MEMORIALS

MONUMENTS, MARKERS and LETTERING

Otis A. Rice

BEAR RIVER, N. S.

Telephone Bear River 38-13
42:3 mon

Hunting and Fishing Seasons In Nova Scotia, 1948

April 1-August 31, all Counties (certain exceptions), Atlantic salmon fishing season.

April 1-September 15, all counties, Speckled Trout fishing season.

July 1-October 31, all areas where permitted, Rainbow Trout fishing season.

October 1-November 14, all counties except Queens, Digby, Shelburne, Yarmouth, Annapolis, and Kings counties, Snipe and Woodcock hunting.

October 20-31, All counties, Hungarian Partridge hunting.

October 20-31, Digby, Annapolis, Hants, Cumberland and Kings counties, hunting season for Cock Pheasant.

November 1-30, all counties, hunting season for Brant.

November 1-December 15, Yarmouth, Digby, Queens and Shelburne counties, hunting season for ducks and geese (other than Brant).

Calendar of Events in Nova Scotia, 1948

July 30 — Aug. 8, Berwick, Camp Meeting of United Church

August 16 and week, Bridgewater, Bridgewater Water Carnival.

August 18—21, Bridgewater, Nova Scotia Tennis Championships.

August 18, Northport, Fishermen's Regatta and Lobster Carnival.

August 18, Pinehurst, Lunenburg County Farmers' Picnic.

August 23, Truro, Convention, United Mineworkers District 26.

August 24—26, Pictou, Pictou County Exhibition.

August 23—28, Truro, Nova Scotia Junior Tennis Championships.

August 24—26, Halifax, Alumni Reunion, University of Kings College.

Aug. 31—Sept. 3, Truro, Central Nova Scotia Exhibition.

September 6—9, North Sydney, Cape Breton County Exhibition.

September 7—9, Digby, Convention, Canadian Good Roads Association.

September 8—10, Annapolis Royal, Convention, Union of Nova Scotia Municipalities.

September 8—11, Wedgeport, 5th International Tuna Cup Match.

Sept. 14—17, Oxford, Cumberland County Exhibition.

Sept. 14—16, Windsor, Hants County Exhibition.

Sept. 14—16, Keltic Lodge, Convention, Nova Scotia Medical Society.

Sept. 14—17, Yarmouth, Yarmouth County Exhibition.

September 14—18, Lunenburg, Nova Scotia Fisheries Exhibition and Fishermen's Reunion.

Sept. 15, Conway, Maple Leaf Agricultural Fair.

Sept. 20—21, Halifax, Maritime Conference Canadian Restaurant Association.

Sept. 21—22, Middle Musquodoboit, Halifax County Exhibition.

Sept. 21—23, Lawrencetown, Annapolis County Exhibition.

Sept. 21—24, Caledonia, Queens County Exhibition.

Sept. 22, 23, Bear River, Digby County Exhibition.

Sept. 28, 29, Antigonish, Antigonish County Exhibition.

Sept. 28—30, Bridgewater, Lunenburg County Exhibition.

October 6, 7, Amherst, Nova Scotia Plowing Match.

October 15, 16, Halifax, Convention, Nova Scotia Home Economics Association.

October 28, 29, Halifax, Convention Women's Institutes of Nova Scotia.

November 5—11, Amherst, Maritime Winter Fair.

November 14—20, Halifax, Port of Halifax Week.

Acaciaville-Hill Grove

Rev. Clifton Gray, from the Bronx, N. Y., occupied the pulpit of the Hill Grove Baptist Church on Sunday evening.

The summer sale and supper, sponsored by the Hill Grove Baptist Auxiliary, was held Thursday afternoon at the Church Hall. The sum of $142.00 was realized.

Mr. and Mrs. Wm. S. Murley and daughter, Elaine, visited his father, J. W. Murley and other relatives here on Sunday.

Mr. Joe Warren and friend of Halifax were week end visitors at the home of his sister, Mrs. Eric Marshall and Mr. Marshall.

Mr. and Mrs. Perry Porter, Mr. and Mrs. Basil Porter, Mrs. Bruce Baxter and Miss Ruby Porter motored to Yarmouth on Saturday.

Little Nita Porter of Greenwood is visiting her grandparents, Mr. and Mrs. Curtis Porter.

Mrs. Murray Hamm, Mahone Bay, is visiting her mother, Mrs. W. A. Bacon at Maplewood Farm.

North Range

(Held over)

Vera Haight, who is on the staff of the Lawrencetown bank, spent the week end with her mother, Mrs. Warren Haight and Mr. Haight.

Friends will be pleased to hear that James Thibeault, who underwent a serious operation at the Digby Hospital, is recovering rapidly.

Mr. and Mrs. Leslie Bacon spent Sunday with the latter's parents, Mr. and Mrs. George White.

Mrs. Lloyd Andrews has returned after spending a few days at her old home in Cape Breton.

Mrs. John Branscombe occupied the pulpit at the Sunday evening service in the absence of the pastor, Lic. John Branscombe.

The Home and School Association held its mid summer meeting on Wednesday evening, July 21, at the home of Mr. and Mrs. Alfred Bragg.

Mrs. Charles Bragg and small daughter, Judith Ann, are visiting relatives and friends in Lawrencetown.

Mr and Mrs. Chesley Forsythe of Bridgetown, Mr. Melvin MacNeill of Massachusetts, and Miss Lennie MacNeill of Annapolis were Sunday visitors at the home of Mr. and Mrs. Ralph MacNeill.

Mr. and Mrs. Curtis Marshall and daughter, Alma, of Northbridge, Mass., and Mrs. A. P. Marshall of South Range were Sunday guests of Mr. and Mrs. H. A. Shortliffe.

Does Your Savings Plan Work?

Burton L. Ellis

If you save as much in the next 15 years as you did during the past 15, will you have funds enough to pay you a retirement income?

If not . . . Let's discuss a plan that will work—without fail.

A few minutes now will mean a lifetime of peace of mind.

BURTON L. ELLIS

NORTH AMERICAN LIFE

Digby, N. S.

Phone 230 B

SHEER FOR COOLNESS

TAILORED BLOUSES

ALL SIZES

Just Arrived

HAMPTON WHITE SHARKSKIN BLOUSES

Sizes 36—42

Nice Stock

TABLE OILCLOTH

1¼ yards — Width — 1½ yards

BUY WITH CONFIDENCE WHERE QUALITY COMES FIRST AT

WRIGHT'S

JAEGER

PURE WOOL

SUITS

Wool Gabardines
English Flannels
Soft Tweeds

COATS

Wool Tweeds
Camel Hair and Wool

Expertly Tailored from the Choicest of English Woollens

OUR PRIDE

LADIES' "JAEGER" CASHMERE PULLOVERS

We are showing

MEN'S "JAEGER" SWEATERS

Virgin Wool or Camel Hair and Wool

COLORS or NATURALS

in

Sleeveless Cardigans Pullovers

Where the "Jaeger" Sign Shows The Best in Woollens is to be found at

WRIGHT'S

EXCLUSIVE AGENTS

Opp. Post Office Phone 34

RAMSAY

FUNERAL and AMBULANCE SERVICE

Warwick Street, Digby, Phone 113

Stenographer Wanted

For Office of Inspector, Department of Education for Yarmouth Office.

Applicants must have certificate from a recognized business school.

Application forms may be obtained from the Nova Scotia Civil Service Commission, P. O. Box 943, Halifax, N. S., or by telephoning No. 3-7341-Ex. 230."

Local and Personal

We will appreciate your sending in these items for publication. Bring them to our office or telephone 100. If sent by mail kindly address your letter to "The Digby Courier", Digby, N. S. and not to individuals.

Mrs. L. C. Beach of Bridgewater is spending a few days with Miss M. F. Doggett.

Mrs. F. E. Bishop is visiting relatives at MacDonald's Corner, Queen's County, N. B.

Mrs. Dickson Sabine and son, Galen, were Sunday visitors of Mrs. Sabine's parents at Berwick.

Miss Mary Wadsworth and sister, Mrs. Appleby, Cambridge, Mass., are guests at Lour Lodge.

Barbara Perry and Marilyn Campbell are at the M.R.E.C. Camp Wegesegum at Chipman, N. B.

Mr. and Mrs. Keith Syda, Somerville, Mass., arrived on Monday to visit relatives and friends in Digby.

Sgt. Chester McMahon of Ottawa is spending his vacation with his parents, Mr. and Mrs. W. J. McMahon.

Mrs. Edgar Chan and family, Mei-ling and Ronald, are spending several weeks at their home in Summerside, P. E. I.

Mrs. Leo Thibideau, Mrs. Katherine White and Mrs. Frank Thibideau, all of Ashmore, were visitors in town last week.

Mrs. Jack O'Connor and Mr. and Mrs. Reginald Weir were week end visitors of Mr. and Mrs. Herman Olsen, Chester.

Miss Margaret Morash of Dartmouth is the guest of Mr. and Mrs. H. E. Riecker at their summer cottage at Mallett's Lake.

Mrs. Ella Winchester was a passenger from Saint John on Saturday where she had been spending several days with her daughter, Mrs. Chas. Winchester.

Mrs. Clarence Dugas of Mt. Pleasant spent a few days last week in Saint John visiting her sister-in-law, Mrs. Ida Woodworth.

Mr. and Mrs. John Russell, accompanied by the Misses Bessie Grace and Gertrude Chisholm, attended the Berwick Camp Meeting over the week end.

Mrs. Chester Murley and her three children left on Tuesday for Saint John to spend several weeks with Mrs. Murley's sister, Mrs. Erb, at her summer home.

Mrs. Carl Masters of Brighton, Mass., accompanied by her son, Thomas, and Miss Barbara Malouin, are visiting with Mrs. Mildred Smith at Porter's Lake.

Mr. and Mrs. Robert S. MacCargar and baby, Stephen, of Philedalphia are visiting Mrs. McCargar's parents, Mr. and Mrs. Emdon Tibert at the Myrtle House.

Mr. and Mrs. Roy Middleton of Salem, Mass., motored to Digby and paid a short visit with the former's mother, also relatives and friends of Culloden and Digby.

Mr. and Mrs. Stewart Gates and Mr. Medley Holdsworth of Lynn, Mass., were recent guests at the home of Mrs. Gates' sister, Mrs. Beecher Morehouse, Centreville.

Vincent Thibideau of Vancouver has been spending his vacation with his parents, Mr. and Mrs. Leo Thibideau, Ashmore. On his return he was accompanied by his brother, George.

Mrs. Elizabeth E. Henderson and granddaughter, Deborah E. Poulter of Salem Willows, Mass., are visiting Mr. and Mrs. Geo. Bayne of Culloden. Mr. Bayne is a brother of Mrs. E. Henderson.

Mr. and Mrs. Fred Adams and Mr. and Mrs. Harry Adams of Bay View recently visited Mr. and Mrs. Bernard Hudson in Parker's Cove. Mrs. Adams taught school there some years ago.

Recent guests at the home of B. E. Morehouse, Centreville, were Miss Pauline Nauss and Ralph Morehouse of Kentville, and Mrs. Bernard Gower and daughter, Allene, of Port Maitland, N. S.

Mr. and Mrs. W. J. Cunningham and son, Bobby, and Mr. and Mrs. F. J. Cunningham and daughter, Carolyn, of Boston, motored from Boston and were visitors of the latter's mother, Mrs. Margaret Smith, of Culloden.

Mr. and Mrs. J. Herbert Hunter of New Haven, Conn., are visiting in Digby, staying at the Pines Hotel. Mrs. Hunter is a daughter of the late Dr. and Mrs. Emdon Fritz. Dr. Fritz practised medicine in Digby for many years.

Warren A. Holdsworth, Lynn, Mass., accompanied by his daughter and son-in-law, Mr. and Mrs. E. MacSwain, of Peabody, Mass., are visiting the former's sisters, Mrs. C. F. Lewis and Miss Mabelle Holdsworth. Mr. Holdsworth is enjoying renewing the acquaintances of many of his boyhood friends.

Mr. and Mrs. Arthur Vaughn and the Misses Elaine and Lorraine Comeau of Lynn, Mass., arrived in Digby on Monday of last week and were guests of Mr. and Mrs. Enos VanTassell and Mrs. Vaughn's mother, Mrs. Catherine Rogers. On Wednesday they left for their summer home at Lake Jesse, Yarmouth County.

Muriel Sykes and Hilda Milbury spent the week end at Halifax.

Kitty Burnham of Halifax spent several days here last week.

Ailene Sabine, Havelock, spent last week with her cousin, Myrna Mullen.

Mrs. Lou Hayden of Port Wade spent a few days in Digby recently.

Mrs. Edith Dillon, Dartmouth, is visiting her sister, Mrs. E. C. Webber.

Mrs. Harry Stronach of Port Lorne was a recent week end visitor in Digby.

Eugene Handspiker of Windsor is spending a month with his parents at Culloden.

Collin Purdy, who was attending the boys' camp at Pinehurst returned on Saturday.

John Turnbull returned home after taking the "Silver Arrow Course" at Lake Sixty.

Mr. and Mrs. Dale Athens of Toronto spent last Friday visiting Mrs. Lucy Turnbull.

Buddy Mahar of Barton is visiting his aunt and uncle, Mr. and Mrs. Thibideau in Karsdale.

Mr. and Mrs. Eric Raymond, Steven Maddox and Lucy Turnbul and son of Saint John spent Sunday at Rossway visiting with friends.

Mrs. Roy Carr and little baby of Saint John are visiting Mrs. Carr's parents, Mr. and Mrs. F. J. Thibault.

A number of boats from the West Nova Scotia Yacht Club here competed in the races at Annapolis on Monday.

Miss Samuels, New Glasgow, has taken over the duties of Miss Margaret Whebby, V.O.N., for the month of August.

Mrs. Helen Riordan and her brother, Gregg Gilliatt of Digby, were week end visitors at their home in Granville Centre.

Mrs. Eddie Clark, Mrs. M. S. Leonard and Mrs. Berry recently visited at the home of Mrs. Harold Fredericks, Bridgetown.

Mrs. Oscar Miller and family of Inglewood spent the past two weeks with her sister, Mrs. Stanley Cromwell and Mr. Cromwell.

Mrs. Layton Hinxman and two daughters, Eleanor and Marilyn, recently visited Mr. and Mrs. Wilbur Hamilton, Litchfield.

Mrs. Hilton Jackson has returned to her home in Inglewood after visiting her parents, Mr. and Mrs. Dennis Brighton of Southville.

Mr. and Mrs. Arthur Trappit of London, Ontario, and baby are visiting friends and relatives here. They are accompanied by Marrion Burnham.

Michael Moro, Tucson, Arizona, accompanied by his brother, Harry Moro, and Mrs. Moro of Chicago, visited Mrs. Irene Moro and parents, Victory.

Mr. and Mrs. Herbert Prance and son, Royston, of London, England, visited Mr. and Mrs. Bernard O'Neil this week en route to Moncton where they will make their home.

Florence Thibault, nurse-in-training at the Children's Hospital, Halifax, is spending a month's vacation with her parents, Mr. and Mrs. F. J. Thibault.

Mrs. Ralph Knowlton of Belleville, Ontario, and two daughters, Marie and Nancy, are spending several days with Mrs. Knowlton's sister, Mrs. Winston Mullen.

Mr. and Mrs. Wm. Freeman and son, Victor, of Perotte, visited Mrs. Freeman's mother, Mrs. Enoch Mullen, in Easton, recently. On their return they were accompanied by Mrs. Mullen.

Frank Keen, Mrs. Jack Keen and two children, accompanied by Mrs. Oscar Keen and son of Somerville, Mass., were recent visitors at the home of Mr. and Mrs. R. E. Hudson and family, Parker's Cove.

Mr. and Mrs. George Humphrey arrived home by air on Sunday after visiting friends and relatives in England. They state they had a wonderful time, but found living conditions in England to be difficult.

Rev. and Mrs. Ray Matthews and daughter of Middleton, Mr. and Mrs. Paul Ellis, Mr. and Mrs. Azer Milner, Clementsport, and Mrs. Hardwick of Digby were visitors with Mr. and Mrs. Maynard Rosencrants, Victory.

Miss Nina B. Budd of Westport, Conn., is spending her vacation with her parents, Mr. and Mrs. E. K. Budd of Digby Neck. Nancy Kirkpatrick, Antoinette Richards and Suzanne Marshall left for the Intermediate Girls' Camp at Pinehurst on Monday.

Mr. and Mrs. Harry Jones have returned to their home in Montreal after spending a week with her parents, Mr. and Mrs. E. K. Budd, Digby Neck. On their return they were accompanied by "Buddy" Hutchings who will be remaining there for an indefinite time.

BUY SELL LOAN RENT TRADE USE THE CLASSIFIED FOR RESULTS

NOTICE—All Classified Advertising must be paid in advance.

Church SERVICES

Churches of Christ
Southville and South Range
Rev. R. M. Johnston, M.A. Minister
Sunday, August 8
South Range — Worship and Communion—11 a.m.
Southville — Worship and Communion—3 p.m.
Southville — Song Service and Sermon, 7:30 p.m.

Church of England
TRINITY PARISH, DIGBY
Rev. F. B. Gaskill, Rector
11th Sunday after Trinity
Church School—10 a.m.
Morning Prayer and Sermon—11 a.m.
Evening Prayer and Sermon—7:30 p.m.
Marshalltown:
Holy Communion—9 a.m.
Rossway:
Evening Prayer and Sermon—2 p.m.

Church of England
PARISH OF WEYMOUTH
Rev. J. E. DeWolfe, Rector
St. Thomas', Weymouth:
Holy Communion, 8:00 a.m.
St. Mark's, Burtonvale:
Holy Communion, 9:00 a.m.
St. Peter's, Weymouth North:
Holy Communion, 9:30 a.m.
St. Matthew's, Weymouth Falls:
Holy Communion, 9:30 a.m.
St. Peter's, Weymouth North:
Matins, 11:00 a.m.
St. Mary's, Barton:
Evensong, 3:00 p.m.
St. Matthew's, Weymouth Falls:
Evensong, 3:00 p.m.
St. Thomas', Weymouth:
Evensong, 7:30 p.m.

Weymouth-Digby Neck United Church
Rev. Ralph Knock, B.A., Minister
Sandy Cove 11 a.m.
Centreville 3 p.m.
Weymouth 7:30 p.m.

Digby Neck First Baptist Church
Lic. G. S. McGray
Centreville 7:30 p.m.
Waterford 3 p.m.
Rossway 11 a.m.

United Baptist Church
DIGBY CIRCUIT
Rev. E. C. Churchill, Pastor
Digby—Morning Service, 11:00.
Evening Service, 7:30.
Sunday School, 11:30.
Hill Grove, 8:15 p.m.
Culloden Sunday School, 2 p.m.
Roxville Sunday School, 3 p.m.

The Salvation Army
DIGBY CORPS
Capt. P. Howland and Lieut E. Watts, Officers in charge
Sunday—Holiness Meeting, 11:00
Sunday School, 2:00; Salvation Meeting, 7:30.
Tuesday 8:00 p.m.
Thursday 8:00 p.m.
Saturday 8:00 p.m.
Open Air Service, Band Stand, 8:30 Sunday night. All welcome.

United Church of Canada
DIGBY CIRCUIT
Rev. Dr. T. W. Hodgson, Pastor
Digby—Services at 11:00 a.m. and 7:00 p.m.; Sunday School, 11:30.
1st and 3rd Sundays, Bay View.
2nd and 4th Sundays, Smith's Cove.
5th Sunday alternate.
All Welcome.

Notice

"OLD AT 40, 50, 60?" MAN! You're crazy; Thousands peppy at 70. Ostrex Tonic Tablets pep up bodies lacking iron. For run-down feeling many men, women call "old." New "get acquainted" size only 50c.—At all druggists.

STOCKAID, the stainless Animal Spray, keeps the animals comfortable. More comfort, more milk. $1.50 per gal.—Fritz Dakin. Tel. 293, Digby, N. S. 47:1ic

MONEY DOES GROW ON BUSHES—If you spend all or part of your time selling our highly recommended line of Nursery Stock. Excellent commissions. Selling requisites furnished free. Long established profitable business.—Luke Brothers Nurseries, Ltd., Montreal. 47:1ic

Business "Locals"

Slendor Tablets are effective. 2 weeks' supply $1; 12 weeks' $5, at Holdsworth's' Drug Store.

The Annual Garden Party of Smith's Cove Baptist Church will be held on the Church grounds Wednesday, August 11, from 5:30 to 7:00. Supper 60c.

When reading this news, kindly inform your friends and relatives of Dr. Shane's intention to be in your locality after Aug. 9, as they may wish to have their eyes examined and glasses fitted. Tell them to write to Dr. Shane's office at Bridgewater and he will call at their home.' For this service there is no extra charge.

In Memoriam

IN MEMORIAM — In loving memory of our Dad, Capt. Merrill P. Outhouse, who passed away in the Victoria General Hospital, Halifax, August 3rd, 1947.
His faint, last wish we should like to have heard,
And breathed in his ear one last parting word.
Only those who have lost are able to tell
The pain of the heart in not saying farewell.
— Remembered by daughters, Zelma and Freeda. 47:1ic

IN MEMORIAM—In memory of Frances Sulis of Smith's Cove who left us August 3, 1945.
—Ever remembered by Eric McMorran of Victoria, B. C. 47:1ip

IN MEMORIAM — In loving memory of my dear daughter, Frances Carrie Sulis, who passed away August 3, 1945.
The depths of sorrow we cannot tell
Of the loss of one we loved so well.
And while she sleeps a peaceful sleep,
Her memory we shall always keep.
—Sadly missed and lovingly remembered by Mother and Father and Brother, Harry Richard. 47:1ip

IN MEMORIAM — In loving memory of my dear brother John Maxwell of Acaciaville, Digby, N. S., who passed away August 9, 1929.
Gone but not forgotten.
—Always remembered by sister (Louise) Mrs. Byron Cromwell and family. 47:1ic

IN MEMORIAM—In memory of a dear husband and father, Loran Lewis, who passed away August 6th., 1947.
Time speeds on, one year has passed
Since death its gloom, its shadows cast
Within our home, where all seemed bright,
And took from us a shining light.
We miss that light, and ever will
His vacant place there's none to fill.
Down here we mourn, but not in vain,
For up in Heaven we will meet again.
—Always remembered by wife and daughters 47:1ip

Announcement

ANNOUNCEMENT — Mr. and Mrs. Perry Porter announce the engagement of their daughter, Ruby Mae, to Eric Gordon Kinsman, the son of Mrs. John Kinsman and the late John Kinsman of Sheffield Mills. Marriage to take place the latter part of August. 47:1ip

Lost

LOST—Green billfold containing identification and papers to value of owner only. Finder please send to owner, keeping the money for their kindness. 47:1ic

FOR SALE—1 1939 Ford ½-ton truck, new motor and five new six ply tires; heater and sealed beam lights. Also new and second hand mowers, plows, separators, etc. — L. M. Bohaker, Granville Ferry. 46:2ic

Standard and short wave. "Magic Loop" antenna. Tone control. Plug-in for record player. Beautiful rich walnut plastic cabinet. You'll want this grand RCA Victor radio! Only $62.95
(Ivory Plastic $64.95)
COME IN FOR A DEMONSTRATION

P. W. Dondale
RADIO SALES and SERVICE
Phone 294 DIGBY, N. S.

Wanted

WANTED — School teacher for the Easton School Section for the coming year, 1948-49.—Apply to Harold Mullen, Sec'y., Easton, Digby Co., N. S. 46:3ip

WANTED—Kitchen help wanted. — Apply Cornwallis Cafe. Good Wages. 44:tfc

WANTED IMMEDIATELY — Experienced Waitress. — Chan's Coffee Shop. 44:tfc

WANTED HOUSEKEEPER — About 60 to 65 years of age. Nice 4-room bungalow in country, for widower alone past middle age. Small wage and a home as you like it. I have a nice car. —Address for interview, Courier Office, Box T170. 46:2ip

WANTED—A maid for general housework in family of four. Two adults and two children. Good wages.—Apply Box 239 or phone 42, Annapolis Royal, N. S. 46:2ic

WANTED — Retired Anglican clergyman desires furnished room and board.—Write Box No. R170, care of the Courier. 47:1ic

WANTED—And no foolin'. A left-handed moustache cup. Good price.—W. C. Foster, Wolfville, N. S. 47:2ic

Notice

NOTICE—Short term loans arranged privately and with strictest confidence—small or large. Give address or telephone number.—Box EP170, Digby, N. S. 45:tfc

NOTICE—For your Coal requirements, 'phone 307.—Digby Fuel and Supply. 50:tfc

MAINTAIN THAT FARM FLOCK—Feed prices are levelling out and laying pullets are sure of a high egg market this fall, while heavy chicken will certainly be in short supply. If your program calls for all pullets, cockerels or mixed chicks, we can fill the order one hundred per cent. Our R.I.R. x L Sussex Crossbreds are outstanding layers and a good meat bird. All pullets, $32.00; cockerels, $7.00; mixed chicks, $16.00 a hundred. Don't put off that order any longer. Keep the farm flock going.—Cyrus and Manning Ells, Ltd., Port Williams, N. S. 30:tfc

DON'T MISS our Weekly special to be found in our display ad of this issue.—Fritz Dakin. Tel. 293, Digby, N. S. 45:tfc

NOTICE—To whom it may concern—I, Rena Margaret Baxter, was united in marriage to one Allistair Wallace MacMillan on February 15th., 1940, by Rev. A. G. Robertson of the Digby Baptist Church. Anyone disputing this fact may call at Mrs. Frank Baxter's and see my marriage certificate at any time. Thank you.—Mrs. Rena M. MacMillan. 47:1ip

NOTICE—Anyone having Fancy Work, Knitting or Sewing for the Fancy Work and Baby Booths for the Hospital Fair, please pass them in to Mrs. Winston Mullen or Mrs. H. M. Warne. 47:1ic

For Sale

FOR SALE—1935 Dodge sedan, new motor job and good tires. Price reasonable. — Apply Mr. Gerald Wagner, Plympton, Digby Co., c/o Mr. Willie Wagner. 47:1ic

FOR SALE—1946 Chevrolet engine, in perfect condition, used only a short time.—Apply Henry Meier. 47:1ic

FOR SALE—1935 V-8 Ford 4-door sedan belonging to Mrs. Irene Moro, In good condition. Want quick sale.—Apply to Maynard Rosencrants, Victory, Annapolis Co. 47:3ip

FOR SALE—2-ton truck for sale. In good condition. — John Raymond, Digby. 47:1ip

FOR SALE—On main highway, at Deep Brook, desirable home owned by Mrs. Verna Hill. Bargain for immediate sale.—Apply M. S. Leonard, Digby, N. S. 47:3ic

FOR SALE—One large modern white enamel ice box, used only two months, $25.00. Also one folding baby's play pen, $5.00.—Apply Mrs. Roy Peters, (over Farmers' Market). 47:1ip

FOR SALE—Used 2 section steel filing cabinet, good condition.—Phone 8, Digby. Price $20.00. 47:1ip

FOR SALE — Two ton Ford truck, 1940, steel body with hydraulic hoist; all in good condition, good tires. Price $500.—Apply D. A. Amirault, Digby Fuel and Supply, Box 105, Digby. 47:tfc

FOR SALE—1 sail boat, National Class Marconi Rig. Excellent shape. Also one 14-foot boat for outboard motor suitable for 5 or 10 H.P. — Apply to Percy Weir, Digby, N. S. 47:tfc

FOR SALE—One 1941 Chevrolet sedan; One 1936 Ford ½-ton truck with a 1942 Mercury motor. Both in good condition.—Harold Rice, Bear River, N. S. 47:2ip

FOR SALE—1 aluminum canoe, 1 sporting rifle (.303), 1 console model record player.—Phone 310, Digby. 47:2ic

FOR SALE — Chesterfield suite in good condition, one year old; price reasonable. Also baby pram, like new. — Phone 106, Digby. 45:3ic

For Sale

FOR SALE—Eight piece dining room suite in good condition. Price reasonable.—Mrs. W. J. McKenna, Sydney St. 47:1ic

FOR SALE — Stylish looking saddle horse, seven years old this summer, weight 950 lbs.; no bad habits; very kind; well broken to saddle and harness; trained to jump and come when called by whistle.—Clarence MacGowan, Weymouth North. 46:3ip

FOR SALE — Beautiful home, overlooking St. Mary's Bay and Sissiboo River; furnished or unfurnished; furnace; fireplace; hardwood floors; fruit orchard. Second house beyond the Baptist Church, Weymouth North. Open for inspection. 46:3ic

FOR SALE—1929 Buick Sedan, Master 6, registered, real good condition all round. Or will trade for smaller car or half-ton truck. —Leslie L. Lent, Bear River, Box 21. 46:2ic

FOR SALE—Motor boat in good condition, 30 feet long and about 7 feet, 8 inches wide, Model A Ford engine. Will sell at a reasonable price.—Apply to G. L. Tibbetts, Smith's Cove, Digby Co., N. S. 46:2ip

DOGS FOR SALE—Registered Cocker pups, male or spayed females.—Mrs. R. O. Wright 46:3ip

FOR SALE—One Army truck, 1942 Chevrolet in good condition. —Albert Bourque, Corberrie, Digby Co., 46:2ic

FOR SALE—One house and land on the main highway in Ashmore.—Call Mrs. Leslie E. Barry in care Charlie Melanson, Ashmore, Dig. Co., N. S. 46:3ic

FARM FOR SALE—At Larissdowne, house, barn, two outbuildings, good hardwood; 25 acres.—Wilbur Goodwin, Brighton. 45:3ip

FOR SALE — New six room house, built in 1947; fireproof roof; brick siding; downstairs partly finished; good cellar; an acre more or less of land; located one mile from Plympton Corner, on the main highway.—Anson Amero, Plympton, N. S. 45:3ip

FOR SALE—85 Bay of Fundy traps; 244 buoys; one mooring chain, rock and pole; few bait barrels; small lot of good rope; quantity of bait bags and swivels; and a few carpenter tools.—Apply to Gordon Allard, Sandy Cove. 45:3ic

FOR SALE — Farm containing eighty acres, near town; hay and vegetable crop included.—J. L. Warren, Bear River. 45:3ic

FOR SALE—One 1938 Chevrolet ½-ton truck; good shape.—Apply Robert Bowe, Roxville, N. S. 45:3ip

FOR SALE—Very fine 9-roomed house in beautiful location at Bear River; excellent throughout; bathroom; electricity; hot water heating; hardwood floors; fireplaces; new roof. $5,000—a real bargain. Immediate possession.—D. B. Wright, Real Estate, Middleton, N. S. 44:tfc

FOR SALE — 1 horse raker, good condition. Can be seen at E. C. Webber's yard, opposite band stand.—Phone 15 or 383, E. C. Webber. 44:tfc

HUGH McCALLUM—The Real Estate Man, Truro, has for sale Stores, Hotels, Tourist Resorts, Farms, Summer Cottages, Town Homes, Country Cottages; Timber lands. Some on easy terms. Free catalogue.—Hugh McCallum, Truro. 44:7ip

FOR SALE—Motor boat 29 feet long, 7 feet, 8 inches wide. Will sell reasonable. Also 2 sets of blades, one 18-12, the other 17-10. —M. K. Raymond, Digby, N. S. 43:tfc

FOR SALE—The property known as the Bay of Fundy Hotel, in Culloden; fifty rooms; running water; electric light; spacious grounds; overlooking Bay of Fundy; six miles from Digby; in very good condition.—Apply to J. W. Ross, 42 Morris St., Halifax. 42:3p tfc

FOR SALE — Genuine Nash parts. For fast, dependable service write, wire or phone Auto Sales Company, Limited, 69 Brunswick St. (Phone 3-6027), Halifax, N. S. 4:tfc

DOGS FOR SALE—Beagle pups, father and mother both good hunters.—Mrs. R. O. Wright. 46:2ip

FOR SALE—Property belonging to Mrs. Jessie Melindy at Smith's Cove, N. S. Large house, barn and about 50 acres of land. The most beautiful view on the Annapolis Basin. — Apply M. S. Leonard, Digby, N. S. 46:3ic

FOR SALE—Farm for sale, 100 acres, about 1¼ miles from Bear River. One of best farms on Sissiboo Road. Abundance of wood and timber. Can be purchased with or without stock and equipment.—J. L. Warren. 47:3ic

FOR SALE—1935 Plymouth sedan in good condition, new tires, and engine completely overhauled, 1 kitchen range (Frontenac Jr.) and baby carriage.—Apply Arthur Murphy, Lighthouse Road. 47:2ip

OBITUARY

Miss Irene Baloche

The village of Meteghan Centre was saddened on Sunday, July 25, by the unexpected death of one of its American visitors, Miss Irene Baloche, of Camden, N. J., who came with her mother, Mrs. Irene Baloche, to attend the wedding of her brother, Roger, and Miss Angele LeBlanc, next week, died of pneumonia a few days after her arrival at the home of Mrs. Evangeline LeBlanc, mother of the new bride, at Meteghan Centre.

Deceased was 27 years old but she had been in ill health for several years. Besides her mother and brother, above named, there survive another brother, Marcel Baloche,; two sisters, Mrs. Yvonne Essner and Mrs. Odette Essner, and a niece, Miss Jeannette Essner. They came by plane from Camden to attend the mortuary service which took place, with Requiem High Mass, at the Stella Maris Church at Meteghan on Mednesday morning, July 28, at 8 o'clock, conducted by the pastor, Rt. Rev. Msgr. J. E. Bourneuf, D.P., F.V., with a large attendance. Mrs. Joseph S. LeBlanc was the organist and the singing was directed by Arthur and Andre Robichaud.

Edmond P. Deveau had charge of the burial and the pall bearers were Edward, Alphonse, Alfred and Agno LeBlanc, sons of Mrs. Alphee LeBlanc (Evangeline), where Miss Baloche died. Much sympathy is extended to the bereaved family in such a deep sorrow.

NU-TRET-O

AND

WHE-TRET-O

The Cream of Breakfast Cereals

SUN-RAY FOOD PRODUCTS, Ltd.
Milford Station, N. S.

Pyne's Market

"Digby's Modern Food Store"

SPECIALIZES IN —

MEATS

BEEF PORK LAMB
VEAL CHICKEN FOWL

We can supply you with the Finest in
HAMS and BACON
Home Cured and Imported

FRESH FROZEN FOODS
Fresh from our Deep Freezer to your Table

Fruits — Vegetables
Delicious Salads
CHOICE GROCERIES

Pyne's Market

"They're Great Tires!"

SAY...

MOTORISTS...

TRUCK OPERATORS...

CAR MANUFACTURERS

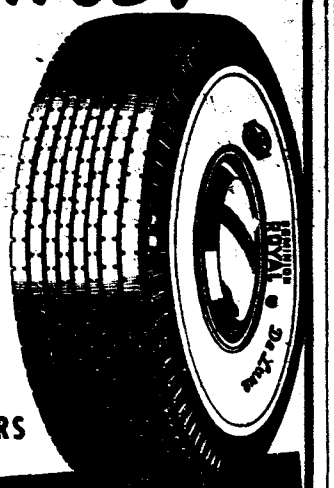

DOMINION ROYAL TIRES

Weymouth Motors Ltd.
Weymouth Phone 645

WANTED

Experienced Clam Shuckers
Highest Pay
Ideal Working Conditions
Apply New Clam Plant

HENRY MEIER

Helene Curtis Cold Wave

nationally famous "Baroness"

$7.50

soft as smoke, lovely as the sunrise. Offered for the first time at this amazing price.

call for an appointment today

FIDELE'S BEAUTY SHOPPES
DIGBY, Phone 231
Weymouth, Muise Store
Belliveau's Cove, Phone 22-01
Meteghan, Phone 4-42

FOR IMMEDIATE SALE

SEPTEMBER OCCUPANCY

SMALL — MODERN — INSULATED

YEAR ROUND

BUNGALOW and GARAGE

Completely Furnished

With one of the Best Private Beach Fronts in the District.

Property consists of Two Acres Land, more or less.
Close to town. On Main Highway

Apply Courier - Box L170

By Letter only, for Information and Appointment to View.

Summer Shoes - At Bargain Prices

This week Dillon Shoe Store Ltd., are conducting their Annual Sale of
SUMMER SHOES
SPECTATOR PUMPS
WHITE PUMPS
and a variety of other
Summer Shoes

At Prices You Cannot Afford — To Miss ! ! !

Dillon Shoe Store Ltd.

Accomodate Those Extra Guests

Let us help you solve those difficult vacation Problems.

ROLL-AWAY BEDS
COTS
MATTRESSES

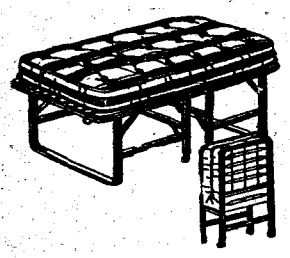

All Sizes in Odd
BEDS
SPRINGS
MATTRESSES

In a Full Range of Prices to fit the Most Modest Budget.

LOVELY STUDIO COUCHES

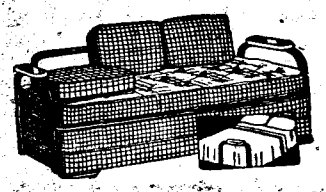

IN TRANSIT
Expected this week—
Arrival of New Old Fashioned
LINOLEUMS

GOING FAST
Sale of Lawn Furniture at Great Savings
25% Off on all Stock

Digby Home Furnishings

Free Delivery Phone 311
On Road to "The Pines," DIGBY, N. S.
Time Payments Re-Estab. Credits

DIGBY, N. S.

CROUSE'S HOME BAKERY

Delicious Home-Made Style

BREAD — CAKES — COOKIES
PASTRIES — JELLY ROLLS

Freshly Made Each Day

DIGBY Phone 367 N. S.

Open Wednesday Afternoons

FARMERS' MARKET

Offers You —

The Finest In
BEEF PORK LAMB
VEAL CHICKEN FOWL

Choice Imported and Home Cured
HAMS and BACON

A Full and Complete Line of
GROCERIES and CANNED GOODS

"Garden-Fresh"
FRUITS and VEGETABLES
Delivered Fresh to our store every Morning.

FARMERS' MARKET

The Complete Food Store

Phone 70 DIGBY

TOURISTS!

CREDIT CARDS FROM THE FOLLOWING COMPANIES HONOURED AT ALL OUR STATIONS

- Superline Oils Limited
- Standard Oil (Kentucky)
- Socony Vacuum Oil Co. Inc.
- Supertest Pet. Corp. Ltd.
- Champlain Oil Products Ltd.

COMFORTABLE REST ROOMS

SUPER SERVICE STATIONS LTD.

WILLIAM WHITMAN, Mgr.

HEALTH—ACCIDENT—FAMILY HOSPITALIZATION

LIFE FIRE

INSURANCE

L. G. TRASK, Agency

YARMOUTH, Nova Scotia

Box "K"

Grant Block Phone 1035

AUTOMOBILE

FOR SALE

At Smith's Cove, Digby County

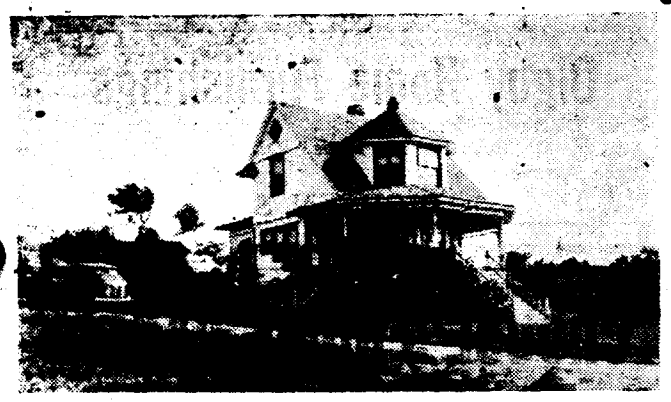

Beautiful, seven room modern home. Oil furnace, concrete basement, spring water. All modern conveniences. 1¼ acres land, garage. Grounds fully landscaped. Warehouse, 40' x 24', suitable for store or bungalow. Marvellous view of Digby Basin and Gap.

Reason for selling—Owner moving.

APPLY BOX S-170, THE COURIER

46:tfc

Hardware News

The Improvement

In the appearance of your inside and outside Furniture is well worth the small expenditure for the well known Brandram Henderson Chi-Namel. Very easy to apply and dries quickly. A Kitchen with enamelled walls and woodwork is easier to keep shining.

It Beats As It Sweeps

and the Hoover Electric Sweeper is unbeatable for cleaning your Rugs and Carpets. Run a Hoover over a rug that has been cleaned otherwise and the brightening is immediately noticeable. No need to take the rugs or carpets out doors to beat by hand for the Hoover thoroughly beaats and cleans. $90.38, less attachments.

Time Saved and Cleaner Clothes

Six to ten minutes will do the wash with the improved Beatty Electric Washer. The improved agitator forces the water all through the clothes. Quiet and economical in operation. We have the Deluxe stainless steel tub Washer on hand at $179.50. Slightly higher on time payments.

Even and Perfect Baking

comes through when you have one of our Record All Cast Ranges. They hold an even heat all through the baking and are wonderful heaters where the range is depended on for heat through the winter. Not six but seven holes to cook on, large firebox and oven. $113.00. Slightly higher on time.

Weekly Cash Special

Strong all steel rubber tired Scooter, only $2.98.

AUTHORIZED AGENTS FOR HOOVER CLEANERS AND BEATTY WASHERS

FRITZ DAKIN, Successor to

DAKIN BROS.

Phone 293, DIGBY, N. S.

Digby Club Deadlocks Playoffs

Unleashing a savage attack in the first inning, Digby Ravens scored 11 runs to blank Annapolis Tigers 11-0 in the second game of the Western Valley Baseball League semi-finals last Wednesday night. The victory tied the series at a game each and third contest was played on Friday night.

After the first inning the Tigers tightened up and Digby failed to get any more runs but they had enough for Art Titus hurled a neat six hitter for the Ravens and had little trouble in posting the triumph.

Four Annapolis pitchers paraded to the hill and only Lewis was effective.

The Ravens manufactured the runs on eight hits and six Annapolis errors. Digby had three miscues in the field. Fielding played good ball for the losers.

Digby — Titus, p; Moulaison, ss; Collins, 1b; Morehouse, 2b; Robicheau, 3b; Gaudette, c; Daley, rf; VanTassel, lf; Mader lf; Turnbull, cf.

Annapolis—McNeil p; Kerr p; Lewis p; Brannen p; Brown ss; Melanson 1b; Potts 2b; Brannen 3b; Riley c; Hoyt rf; Fielding lf; Lee cf.

KING COLE

ORANGE PEKOE TEA BAGS

Annapolis Downed In Final Tilt

Annapolis Tigers were eliminated from the playoffs of the Western Valley League here tonight when Digby Ravens edged them by a score of 5-4 in the final of a best-two-of-three series.

The game Friday night was close throughout. Annapolis scored in the first when Fielding came in on an error. The visitors tallied again in the third, Martin scoring. The Ravens started to roll in the third and scored three runs, Collins, Muise and Turnbull coming in. In the fifth Potts doubled with two men out but failed to tally when Riley, the next batter, was caught out by the Ravens' shortstop.

Morehouse scored for Digby in the seventh, making the count 4-2 for the home team.

The visitors tied the score in the eighth when Martin came in off a single by Potts after a two-base hit and Potts also came in later.

The winning run for the Ravens was scored by Robicheau in the eighth.

The Ravens had three hits, five runs and six errors while the Tigers had four hits, four runs and seven errros.

Digby—Muise, p; Collins 1b; Gaudet c; Turnbull cf; Robicheau 3b; Morehouse 2b; Wray rf; Moulaison ss; Mader lf; Tooker lf; Titus p.

Annapolis—Field lf; Martin p; Potts 2b; Riley c; Brannen 3b; Robblee cf; Melanson 1b; Hoyt rf; Brown ss.

Plate umpire was Goucher and on bases Wright and Chisholm.

Digby's win qualifies them for the finals with Bear River who defeated Bridgetown 5-4 to win their series. The first game fo the finals will be played in Bear River Monday night.

"Old at 40,50,60?" — Man, You're Crazy

Forget your age! Thousands are peppy at 70. Try "peppied up" with Ostrex. Contains tonic for weak, run-down feeling due solely to lack of iron which many men and women call "old." Try Ostrex Tonic Tablets for pep, younger feeling, this very day. New "get acquainted" size only 60c. For sale at all drug stores everywhere.

TENDERS

Tenders are called for painting the interior and exterior of the School Building at Smith's Cove, Digby County. Two coats required on the exterior and one on the interior of the building. Paint will be supplied. Tenders must be addressed to The Secretary, Smith's Cove School Section No. 5, Smith's Cove, and must be received by August 12, 1948 The lowest or any tender not necessarily accepted.

G. R. CHESLEY,
Secretary

46:2

Place Your Orders NOW for

Welsh or American

Anthracite

"Be Wise and get your Next Winter's Fuel in Early"

Digby Fuel & Supply Ltd.

DIGBY Phone 207 N. S.

ACADIA UNIVERSITY

WOLFVILLE, NOVA SCOTIA

FOUNDED 1838

IDEALLY situated in the Land of Evangeline, Acadia offers unique opportunities to earnest students The Faculty is large and carefully selected. Recreational facilities include an excellent Gymnasium, Swimming Pool, and Skating Rink with Artificial Ice. Excellent living accommodations.

THE HORTON ACADEMY OF ACADIA UNIVERSITY
FOUNDED 1828

"A "Model" Academy (co-educational) working with University School of Education.

Girls reside in residence of Household Economics and Fine Arts.

Curriculum:—Illustrating the best in the "New Teaching," and conserving the best in the old.

Courses: — University Matriculation and General.

ACADIA UNIVERSITY Offers:

Graduate courses leading to degrees of M.A., M.Sc., B.D., and Master in Music.

Four-year courses leading to "Honors" and "Advanced Course Honors."

One-year special course in Education for graduates in Arts and Science to qualify for the Teacher's License of the Province of Nova Scotia and the degree of Bachelor in Education.

Three-year course leading to a certificate in Secretarial Science.

Three-year course leading to a licentiate in Music.

Three-year course in Engineering, with diploma, leading to final years in Nova Scotia Technical College and McGill University.

Two-year course leading to diploma in Household Economics.

Pre-Medical, Pre-Dental, Pre-Law and Pre-Nursing Courses.

Greatly expanded list Competitive Scholarships.

For Information Apply to the Registrar

Freeport

Mr. and Mrs. Richard Hines of Yarmouth County have been visiting Mr. and Mrs. Rawleigh Nichols.

Mr. and Mrs. V. S. Hoyt and Sandy of New Glasgow, and Mrs. Thomas Daley and family of Quincy, Mass., are visiting their father, Mr. W. P. Morrell and relatives.

Mrs. Carl Bowen of Brockton, Mass., is visiting her parents, Mr. and Mrs. Willie Perry.

Mrs. Mildred Smith of Brighton, Mass., and sister, Blanche, of Mass., spent Saturday with relatives here.

Josephine Morrell of Digby is visiting Mr. and Mrs. B. S. Morrell.

Mr. and Mrs. Vaughn Lent and Mr. Moses Sollows spent Friday at Barton.

Dr. Eugene Lent and family of New Germany have been visiting his brother, Douglas Lent, and other relatives.

Mr. and Mrs. Sam Brooks and family of Massachusetts are vacationing in this vicinity.

Mr. and Mrs. Napoleon Cadotte and friend of Montreal are visiting the latter's parents, Mr. and Mrs. Fred Brooks.

Mr. and Mrs. Billy Haines, Miss Mae Haines, Mrs. Leonard Haines and Miss Thelda Cosman of Saint John went to Kentville on Friday where they met Miss Jean Haines of Halifax, who will spend her vacation with her parents, Mr. and Mrs. Leonard Small.

Victor, Ray and Avery Finigan were called to Shelburne on Sunday, owing to the serious illness of their brother, Dr. Lindsay Finigan.

Mrs. Ted Morrell and Betty Jean spent a few days of last week in Kentville with her mother, Mrs. Pearl Peters and brother, Harry and family.

George Churchill has accepted a position in the local branch of the Bank of Nova Scotia.

Mr. and Mrs. Russell Whitnect and family returned to Halifax on Sunday.

Mel Blackford of Bridgetown spent the past few days with his parents.

Central Grove

Mrs. Lloyd Morgan and daughter, Betsy, of Milton, Mass., are visiting her parents, Mr. and Mrs. Ralph Tibert. Miss Ruth Morgan of New Hampshire visited a few days at the same home.

Mrs. Stewart Small is visiting her daughter, Mrs. Merrill Barteaux, Moschelle.

Mrs. E. L. Guier has returned from Min Covek.

Miss Lillie Small, Kentville, is visiting her praents, Mr. and Mrs. Stewart Small.

Mrs. Tillman Tibert and infant daughter have returned from the Digby Hospital.

Miss Madeline Brittain is spending an indefinite time in Digby.

Eddie Titus. Freeport, visited at the home of Mr. and Mrs. Horace Johnson last week.

Mr. and Mrs. M. O. Tibert spent the week end in Digby.

Rupert Cann, Halifax, is spending his vacation with his father, Alfred Cann.

Mr. and Mrs. Ralph Thurber of New York and Mrs. Jesse Thurber of Freeport visited Mrs. Nellie Higgins recently.

Mr. and Mrs. Austen Westcott, Freeport, were recent guests of Mr. and Mrs. C. M. Tibert.

Mr. and Mrs. Horace Johnson visited their daughter, Mrs. Arnold Titus and Mr. Titus on Sunday.

Mrs. H. F. Thompson, Shrewsbury, Mass., is visiting her father, C. S. Powell.

Tiverton

Mrs. Geroge Sabean of Saint John is vvisiting her sister, Miss Stella Outhouse and brother, Clarence.

Mr. Rourke of Boston and Miss Lois Ring, R. N., of Freeport, have been recent guests of her sister, Mrs. L. B. Small.

Mr. and Mrs. Ralph Thurber called on relatives here Saturday en route to their home in New York.

Leonard Small has returned home from Halifax and will spend a few weeks at his home here.

Mr. and Mrs. Ronald Outhouse made a trip up the Valley on Sunday.

Otis Outhouse and Elburne Clifford have returned home from Boston.

Mrs. Eugene Outhouse is visiting her sister, Mrs. R. L. Butler, Saint John.

Rainbow Lodge, I.O.O.F., is having their hall newly painted.

A large number attended the Kaulback dance in the I.O.O.F. Hall on Friday night.

Mr. and Mrs. L. M. Saunders, Digby, visited her sister, Mrs. Herbert Cossaboom and Mr. Cossaboom this week.

Mr. and Mrs. Blair Outhouse and son, Robert, have returned from their visit to Weymouth.

Miss Barbara Machum has returned to her home in St. John.

Mrs. Dymond of New York was a guest of Mrs. Austin Sollows last week.

Albert Pyne has returned to Boston, Mass.

Mrs. Maude Pretty of Somerville, Mass., is visiting her sister, Mrs. Irving Ruggles.

Miss Ruth Clifford is visiting relatives in Whale Cove.

Hampton Outhouse will leave for Saint John this week to enter the hospital for an operation.

Mr. and Mrs. Omer Farnsworth, and Mr. and Mrs. Llewellyn Outhouse have returned to their home in Springfield, Mass.

Mr. andl Mrs. Thomas Clifford have returned to their home in Black's Harbour.

Curtis Outhouse, Austin Finigan and Everett Stevens, Freeport, were in town last Saturday.

The Young People's Society had a weiner roast Thursday evening, July 22, About thirty-five were present.

Sunday evening, July 25, the Young People's Society conducted the church services with the help of Miss Dorothy Martin of Toronto.

Friday evening, the closing of Vacation Bible School, which had an enrollment of 42, was held in the Christian Church. There was an exhibition of the hand work done by the pupils. The children sang songs, quoted Bible passages, and did finger plays, taught by Miss Martin, at the school. The pupils presented Miss Martin with a gift in appreciation.

OBITUARY

Edgar Thomas Worswick

There passed away at the Digby General Hospital on July 20, after a short illness, Edgar Thomas Worswick, aged 63 years, of Guelph, Ontario. The late Mr. Worswick, who recently acquired the former Bryrant property on the Shore Raod, is survived by his wife, Mrs. Annie Worswick.

After cremation, the remains were interred in the Grace United Church cemetery here with Rev. Dr. T. W. Hodgson, postor of Grace United Church, officiating.

(Guelph papers please copy)

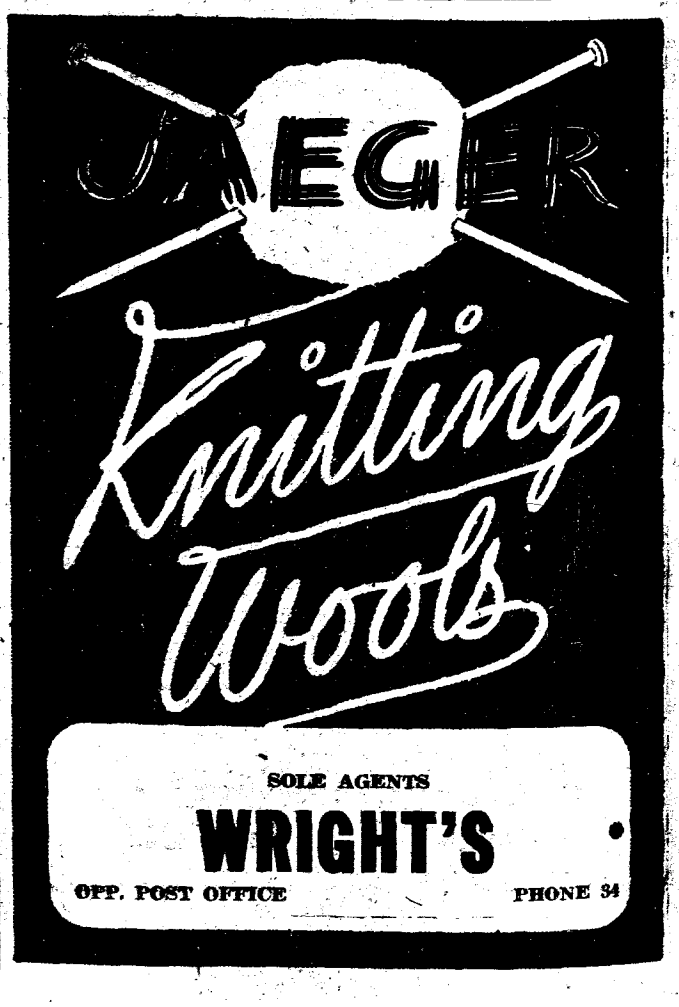

SOLE AGENTS

WRIGHT'S

OPP. POST OFFICE PHONE 34

MARRIAGES

LeBlanc - Robichaud

A pretty wedding took place at Stella Maris Church on Tuesday morning followed by a Nuptial High Mass when the pastor, Rt. Rev. Msgr. J. E. Bourneuf, D.P., F.V., united in marriage Antoine LeBlanc, son of Vet. Edmund LeBlanc, with Miss Zita Robichaud, daughter of Mr. and Mrs. Freeman Robichaud, both of Meteghan. Miss Anna Comeau was bridesmaid and Benoit LeBlanc, brother of the groom, was best man. Mrs. Joseph LeBlanc was the organist. Miss Louise Melanson and Arthur Robichaud directed the singing of the Mass.

The bride looked lovelyy in a long dress of light blue silk with white hat and accessories to match. The bridesmaid was dressed in rose pink with hat and accessories to match.

Breakfast and supper were served at the home of the parents of the bride to relatives and intimate friends, after which the happy couple motored to Yarmouth for dinner, and on their return they spent a lovely evening at the home of the bride's parents, after supper. The bride received many costly and useful gifts at a shower previous to the wedding.

Physicians Honored

Five well known Annapolis Valley physicians were honored with life memberships at the annual meeting and banquet of the Valley Medical Society held at the Paramount Hotel at Wolfville last Thursday night. The retiring president, Dr. G. R. Mahaney, Bridgetown, was chairman and toastmaster. Three of the doctros have each been in medical practise for 50 years or more and are still active. They are Dr. H. E. Rice, Sandy Cove; Dr. L. R. Morse, Lawrencetown; and Dr. E. DuVernet, Digby.

The other two, who both have now retired after more than 40 years service are Dr. H. E. Killiam, Kingsman's Corner, and Dr. A. Frederick Miller, Kentville. Dr. Miller was medical superintendent of the Nova Scotia Sanatorium for 40 years.

Dr. Killiam was a general practitioner. Glowing tribute to the splendid records of the five doctors, both a credit to their respective districts and to the communities and the province at large was paid by various speakers.

The guest speakers were Dr. W. A. Curry and Dr. N. H. Goss, both of Halifax. New officers: Dr. David Morris of Windsor was elected president. Other officers elected: vice presidents: Dr. H. A. Foley, Canning, Kings Co.; Dr. Frank Morse, Annapolis; Dr. E. H. Anderson, Digby, Dr. G. K. Smith, Hantsport, Hants; secretary-treasurer: Dr. Roy Morash, Berwick.

OBITUARY

Mrs. Cyriac LeBlanc

After a lingering illness, Mrs. Cyriac LeBlanc, formerly Elizabeth Melanson-LeBlanc, aged 81, passed away at her home, Meteghan, on Friday night, July 23, and leaves to mourn her three sons and three daughters, Joseph at the old homestead, Eddie and Charles at Meteghan; Mrs. Jules T. Comeau (Beatrice), Meteghan; Mrs. Simeon Theriault (Marie Anne), Comeauville, and Mrs. Percy Deveau (Rosalie), of the Bronx, New York. Deceased was the last surviving member of the family of the late Frederic Melanson and Marie Anne Theriault-Melanson of Meteghan.

Funeral service with Solemn High Mass of Requiem took place Monday morning, July 26, at nine o'clock in the Stella Maris Church, Rev. Father G. Leger, C.J.M., of St. Ann's College, officiating, and assisted by Rt. Rev. Msgr. Bourneuf of Meteghan, as deacon and Rev. Father M. J. LeBlanc of St. Alphonse, sub deacon. Augustin Gaudet was master of ceremonies. Mrs. Joseph LeBlanc was the organist. Arthur and Andre Robichaud, Miss Louise Melanson and A. F. Hache directed the mortuary singing.

Ed. P. Deveau had charge of the burial. The pall bearers were Charles Leblanc, Frank H. Comeau, William Saulnier, Willie H. LeBlanc, Vincent and John N. LeBlanc. Lawrence Robichaud carried the cross. There was a large attendance.

Jersey Cattle Flown From Canada to Brazil

Twenty-seven head of purebred Jersey cattle, seven bulls and twenty heifers, have been purchased in Canada for shipment by air to Rio de Janeiro. Air transportation of livestock, eliminates many of the difficulties involved in the export of cattle from Canada to Latin America. Instead of loading the animals aboard cattle cars for transfer to the port of embarkation, erecting stalls aboard ship, providing sufficient feed for the long ocean voyage and trained personnel to tend the livestock en route, the movement can be completed in a single operation. Taking all these factors into consideration, the total cost of air shipment is practically the same as if the transfer were made by rail and sea.

Church Vacation School Closes

Church vacation school, which has been conducted in Zion United Church, Sandy Cove, by Rev. Ralph Knock, beginning July 26, concluded with a public service Sunday evening, August 1, in which the children of the school participated. A special feature of the service was the dedication of a guest book, the gift of the church vacation children to the church. A large gathering of parents and friends attended the service.

The program of the week varied and consisted of handwork, music, Bible study, Scripture memorization, hikes and games. On Friday afternoon a picnic was enjoyed by the children and parents.

Leaders included:

Junior Boys — Rev. Ralph Knock, Mrs. Harry Saunders.

Junior Girls — Mrs. Austin Morehouse, Elizabeth McCullough.

Primary — Mrs. Blair Dakin, Miss Nancy Eldridge.

Nursery—Mrs. Emdon Morehouse.

The finished work was on display. Thirty children were enrolled and were presented certificates in recognition of attendance, punctuality and satisfactory work.

The music for the evening service and during the week was directed by Mrs. Balir Dakin.

Centreville

Mrs. Robert Titus of Saint John spent last week with her sister, Mr. and Mrs. John Robichaud.

Mr. and Mrs. Chester Razon and children of New York are visiting her parents, Mr and Mrs. Embree Morehouse

Mrs. Bertha Bridges of Arlington, Mass., is visiting her brother, Mr. and Mrs. Ingram Dakin, also Mrs. Ruth Berry.

Mr. and Mrs. Horace Cogswell and sister, Carrie, of Kentville, spent last Sunday with their mother, Mrs. Winnie Graham.

Mrs. Laura Graham spent a few days last week with Henry Cossaboom at Lakeside.

Mrs. Alma Miller of Lynn, Mass., is visiting her sisters, Mrs. Ingram Dakin and Mrs. Laura Graham.

Mr. and Mrs. Daniel Randall and two daughters of Lynn, Mass., and Mrs. Oliver Gibson and daughter of Hants County are visiting their praents, Mr. and Mrs. Fred Morehouse.

Freeman Waitt of Lynn, Mass., and Jean Walker of Bridgetown are visiting their grandparents, Mr. and Mrs. Albert Titus.

Mr. and Mrs. John Robichaud and Mrs. Robert Titus spent last Thursday with their brother, Mr. and Mrs. Wm. Raymond at Mink Cove.

Mrs. Hattie D'Arcy of Dartmouth, was visiting at the home of Mr. and Mrs. Fred Dakin recently.

Catches Huge Halibut On Tiny Hook

Mrs. Stoddard of Joggin Bridge was successful on Friday in catching a twenty-five pound halibut right in the Annapolis Basin, and on a number sixteen hook which is usually considered far too small to hold a fish of that size.

The fishing party, which included Mr. and Mrs. Stoddard; Lr. and Mrs. H. Balon of Montreal, who are guests at the Digby Pines; Dr. and Mrs. Schacter of Halifax, who are guests at the Mountain Gap Inn; and W. H. Cossett of West Lebanon, Mass., was very successful. All of the party caught a number of good sized fish and Dr. Schacter pulled in a lovely twenty pound pollock. The party was taken on the trip by Roland Weir, Smith's Cove.

Tiverton Club Entertained

The Jolly Eight Club of Tiverton were entertained at the home of Mrs. Roy Leeman, Freeport, on Tuesday evening. The club was glad to have as their guest one of their old club members, Mrs. Holland Althouse, of Halifax. During the evening, Mrs. David Outhouse was tendered a hankie shower, it being her birthday. Delicious refreshments were served by the hostess, and at an early hour the club broke up, all reporting a wonderful evening, and plans were made to hold a picnic at Sunset Haven, Flour Cove, during the coming week.

Smith's Cove

Major and Mrs. George Turner of Kentville were here last week. On their return they were accompanied by Mrs. Turner's mother, Mrs. H. W. Longley, who has been spending a week with Mrs. George Weir.

Mr. and Mrs. Graham Hennessey and little daughter, Donna, of Thessalon, Ontario, have motored back after visiting Mrs. Hennessey's parents, Mr. and Mrs. Avon Sanford. They were accompanied by Mrs. O. M. Hennessey of Haileybury.

Mr. and Mrs. Avon Sanford and Donald spent Sunday with their daughter, Mr. and Mrs. Raymond Lohnes of Milford.

Miss Marjorie Jodrey left on Thursday for Bridgetown to visit her grandmother, Mrs. Edna Rhodenizer.

Edward Bryant and sister, Ida, of U.S.A., are visiting Miss Jennie Rice.

Edgar Westhaver, who is employed at Bridgetown, spent the week end with his family.

Mr. and Mrs. Elmer Henshaw, and Mr. and Mrs. Arnold Purdy and family motored around the South Shore last week.

The Young Married folks enjoyed a beach party on the Hedley House Beach.

A number of the young folks spent a delightful evening at Elmer Weir's Camp recently.

Mrs. Ambrose Cossitt is spending a short time in Boston.

Mr. and Mrs. Hitchcock have returned to Connecticut after spending a short time at their cottage here.

Mr. and Mrs. Saulnier, Halifax, visited friends here last week.

St. Ann's Guild met on Tuesday night with Mrs. Charles Kaulback.

Master Richard Chesley, accompanied by Master Donald Weagle, has gone to spend two weeks with his grandparents, Mr. and Mrs. Chester Beals, of Berwick.

Miss Marion Weagle is spending two weeks with her grandparents, Mr. and Mrs. A. Corkum, Lawrencetown.

Ralph Cossaboom visited Mr. and Mrs. Wm. Potter last week. Mr. and Mrs. Saul Wentzell of Lake Munro visited at the same home.

Plympton

Mr. and Mrs. Ted Woodman and family of Digby were guests of Mr. and Mrs. Baden Powell on Sunday.

Mrs. Richard Thorne and daughter, Betty Ann, of Karsdale, are visitors of Mrs. Thorne's parents, Mr. and Mrs. Roy Mallett.

Floyd Jefferson, while playing in the hay loft recently, had the misfortune to jump on a loose board, straining the ligaments of his foot and spraining his ankle.

Mrs. George Hueston and Miss Margaret Rand were visitors to Annapolis on Monday.

While running in the woods on Monday afternoon, Shirley Potter had the misfortune to fall on a rock and break her arm in two places.

Rossway

Mr. and Mrs. Llewellyn Cornwell and son, Ralph, of Wallingford, Conn., are visiting Mr. Cornwell's father, Calrence Cornwell.

Mr. and Mrs. Fred Timpany of Philadelphia have returned home after spending the past two weeks here.

Lucy Adeline Comeau has gone to St. Andrews by the Sea N. B., for a week's visit with her god-parents, Mr. and Mrs. Hazen McGee.

Wm. Worthylake of Somerville Mass., has returned home after visiting his mother, Mrs. Victoria Worthyake.

Frances Haight of the Cornwallis staff is spending her vacation with her parents, Mr. and Mrs. Guy Haight.

Mrs. Darrell Lewis is a patient in the Digby General Hospital where she has undergone an operation.

BRUNNER MOND

Calcium Chloride

SAVES GRAVEL -ENDS DUST

Without Extra Cost Over Regular Maintenance

MADE IN CANADA

BRUNNER, MOND CANADA SALES, LIMITED

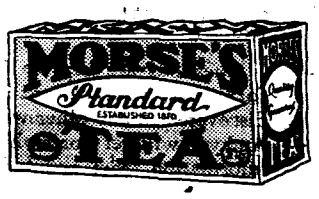

MORE CUPS Per Pound

MORE QUALITY PER CUP

WANTED

Scrap Iron Metals

Highest Prices Paid

See Us Before Selling.

S LOVITT'S, Dig

Second House from Town Hall, First Avenue, and Lower Water St., DIGBY,—Phone 254

Helene Curtis

Cold Wave

nationally famous "Baroness"

$7.50

soft as smoke, lovely as the sunrise. Offered for the first time at this amazing price.

call for an appointment today

DIGBY, Phone 281

Weymouth, Muise Store

Belliveau's Cove, Phone BB-JV

Meteghan, Phone D-DB

Specials . .

Gabardine Pants — Light Shades

Sizes 30, 32, 34 Only

Reg. $12.95 Now $5.95

Aberdeen All-Wool Ankle Socks in Diamond Patterns. All Sizes and Shades

$1.95

Sport Shirts, Sweaters and Ties at Special Prices

SAM'S CLOTHING STORE

Water Street DIGBY

BUSINESS, PROFESSIONAL CARDS

Donald F. Filleul
CHARTERED ACCOUNTANT
Lovitt Building
370 Main Street,
YARMOUTH, N. S.
P. O. Box 161.
Phones:—Office 1235; Res. 1241

P. C. Outhouse, D.D.S.
DENTIST
Telephone 280
PYNE BLOCK, DIGBY, N. S.

L. F. DOIRON, M. D
Eye, Ear, Nose and Throat Specialist
Telephone 65 for appointment
Pyne Block (Next Royal Bank)
DIGBY, N. S.

HAVE YOUR EYES EXAMINED AND GLASSES FITTED
Satisfaction Guaranteed
C. A. LINDSTROM
Optometrist DIGBY

THE FLOWER SHOP
Opposite MacDonald Motor Co., Ltd.
PHONE 316 P.O. BOX 178
Digby, N. S.

REFRIGERATION SERVICE
Commercial and Domestic Units
SERVICE
Anywhere — Anytime
Phone 210 Digby, N. S.
L. V. DALEY

Gordon C. Burnham
Representing the Prudential Assurance Co., Ltd., of London, England. Largest Insurance Organization in the British Empire
Mr. Burnham will be glad to attend to your Life, Fire, Casualty and Automobile Insurance needs
PHONE 52 P. O. BOX 96

E. H. ANDERSON
M. D., C. M.
SPECIALIZING IN
Diseases of Kidney, Bladder, and Prostate
Office Hours 2:00 to 4:30
Telephone 170 or 304 for Appointment
Bank of Nova Scotia Building
Digby, N. S.

E. J. THERIAULT
Barrister, Solicitor, Notary Public
Bank of Nova Scotia Building
DIGBY, N. S.

General Trucking
WILLIAM WINCHESTER
PHONE 277 - J
DIGBY, N. S.

Malcolm S. Leonard
BARRISTER and SOLICITOR
Shreve Building
DIGBY, N. S.

E. C. WEBBER
Licensed Auctioneer for Digby, Digby and Annapolis Counties. Nothing too small—nothing too big. Storage warehouse in connection.
Phone 15
DIGBY, NOVA SCOTIA

WHEN IN NEED OF THE
V. O. N.
Margaret Whebby Nurse-in-Charge
'Phone No. 286 or 22

Racquette Garden
FLORIST
T. J. HARRIS, Proprietor
Telephone 178 DIGBY

J. T. Marshall, D.D.S
DENTIST
Telephone 292
HAYDEN BLOCK, DIGBY, N. S.

Tom Farnham's Column

A fellow recently invented a new auto creation that he thought would revolutionize the automobile world and dispense with the use of gas. The wheel base consisted of two small wheels in front and two very large wheels in the rear. By this arrangement he believed that the car would always be running downgrade. I don't know what became of the inventor. He is probably being examined as to whether he chose hair or brains when the Lord gave them out.

• • • •

Story A Reminder of Gus Viets

The above incident reminds me of my old friend and adviser, the late "Gus" Viets, 70 years ago. He resided with his father, the late Botsford Viets, on Birch Street, and had a farm near where the Jersey Farm now is. He was a bachelor and a real gentleman. In the early spring his hired help would drive to the farm with loads of fertilizer. Occasionally "Gus" would accompany them.

On one occasion he was driving by my home with his horse and four wheeled cart at the time I started with my two large wheel cart for a load of kindling wood. He stopped his horse and called "All aboard, Tom." I accepted and sat on the back of his cart holding the handle of mine. He loved talking to children, telling them simple stories and asking them odd questions just to hear their answers. This particular morning he said "Tell me, Tommy, how can a cart with two wheels go as fast as one with four wheels?" I couldn't reply then, nor have I since been able to think of an intelligent answer.

• • • •

Apart from taking an active part in the welfare of his home town, Mr. Viets owned and operated the steam tug, "David Duncan," captained by himself, and conducted a good towing business in Annapolis, Bear River, Digby Basin and the Bay of Fundy. There were many sailing vessels in and out of port at that time. He also held moonlight excursions around the harbour for the summer tourists and the Digby Brass Band. Those were the good old days. No nine o'clock curfew, no policemen to watch your going and coming, no mayors or town meetings discussing water works —everyone had his own well of pure water—no one to take your lawn mower when you weren't looking—mine has disappeared —help! Please.

• • • •

Still Another Anecdote of the Viets Family

While I am thinking of the Viets family, I would like to mention an incidental narrative of the late John Viets. I had grown up by this time. He was a friend of mine. I was always looking for good advice—being in the newspaper business—and he had plenty of good counsel, being one of the leading lawyers in Digby. His home was just over the town hill where he had plenty of land — horticultural and vegetable gardens—and employed an old fashioned colored man as landscape artist and gardener. He escaped slavery somewhere and came to Digby for a quiet home life, very humble and obedient, something like old Mary Ann Jordan—do you remember her—who used to curtsey when meeting friends and at the same time carrying a large bundle of groceries balanced on her head while smoking a clay pipe.

One week end he asked Mr. Viets if he could have a week's vacation, desiring to meet some old friends, whom he had not seen for some time. His request was granted. At the end of the following week Mr. Viets received a letter asking for a longer stay. In closing, the colored man ended his letter with "Yours Respectively, etc."

Of course, you folks know that many people end a letter with "Yours respectfully," if you don't see the point in the above don't blame me. In those days wit and humor was rare; today everybody can tell a joke.

• • • •

Who's Got Tom's Lawnmower?

Some nights ago some person or persons tip-toed across my lawn and took my best lawn mower. I happened to mention the fact to Doug Reed, well known in Digby. He said I should say borrowed instead of took or steal, sounds better and they might return it. He added that one year someone borrowed his bicycle and he has not seen it since. Sounds like a Scotch joke. I would gladly loan the machine to any person in need of one. Please return it when finished.

• • • •

Digby Boys Among [illegible]

[illegible] a Digby boy, [illegible] and operated the [illegible] ever seen in town. [illegible] had a black-smith's shop on Second Avenue north end of Digby, near the railroad crossing. Carl read several articles in an American magazine describing the way this bicycle would be made and assembled. With great secrecy he made and joined together the various parts and was satisfied. It was one of the old fashioned type with a large wheel in front and a very small wheel in the rear. About ten o'clock one morning a peculiar rattling sound was heard along the business section of Water Street. People rushed out to learn the cause. There was Carl going "bumpety-bump" from one side to another along Water Street at low speed, no rubber tires nor stuffed seat. He finally parked at the side of the curb and explained to the crowd that gathered what it was all about. He had exercised all his skill in improvements, and operated that machine until the real bicycle was on the market.

• • • •

I hear many complimentary remarks about the Courier. In a letter recently received from a lady, born in Digby, now living in an adjoining country, wrote, among other things: "That dear old (new) Courier just came by postman. I love it and the articles you write. It tells me of the happenings of other days, that I can recall, during my early life in Digby.

Old Courier Operated Bulletin Board

While speaking of the Courier, J. J., let me mention how we succeeded in pushing the Courier to the front among all its contemporaries many years ago, when this part of the world was moving very slow. No radio, autos, wireless, airplanes, etc. Our fastest speed for news was horse and buggy and "shanks' mare."

There was a war on close to us. Louis Riel had caused an Indian uprising, assisted by "Sitting Bull" and a lot of other "Bulls" and "Bulldozers." One of our Digby boys, the late Walter Woodman, who was attending a military college in Canada, volunteered and was at the front. News of what took place was slow in coming through. The Halifax papers had telegraphic communication with headquarters at the front. The Courier made arrangements for daily telegraphic bulletins wired from the Herald. A large bulletin board was erected outside near the Editor's room window where all news headlines were posted. We received word of the wounding of Walter Woodman who was shot through the shoulder by the Indians. All news of special interest to the public, whether local or foreign, was posted daily. The public appreciated the service and the Courier was benefited thereby.

TOM FARNHAM

Digby, N. S.

WEYMOUTH

Miss Rose Gaudett was a visitor in Port Maitland last week.

Dr. B. J. D'Eon and mother, Mrs. Stillman D'Eon, left for Halifax on Sunday where they met Mrs. (Dr.) D'Eon, who returned from England where she has been visiting for a few mouths.

Roy Knowles of Dorchester, Mass., is a visitor at the home of Mrs. E. A. Grierson.

Reginald Bartlett and Donald Donald Ruggles, John Jones, Dahlgren have returned from Gibson's Lake where they spent a week at camp.

Mr. and Mrs. H. C. Keenan of Wellesley Hills are visiting relatives in Weymouth.

Philip Belliveau of Halifax is visiting his father, Mr. Desiree Belliveau.

Roy MacCormack of Niagara Falls has been visiting his sister, Mrs. Emma Green. This was his first visit to Weymouth in 20 years. He returned home on Monday.

Mr. and Mrs. J. H. Matheson and son, Eion, have left on vacation.

Mr. and Mrs. Grant Powers of Berwick were week end visitors of Mr. and Mrs. George Fielding.

Mrs. Howland White and daughter, Evelyn, and son, Douglas, and little friend, Florence Ridell of Liverpool, N. S. were visitors at the home of Mrs. E. A. Grierson.

Mrs. W. E. Banks of Kentville is a visitor at the home of Mr. and Mrs. George Fielding.

Mr. and Mrs. Sidney Kilcup and son, Gary, are visiting at the home of Mr. and Mrs. Fletcher Bartlett.

Mr. and Mrs. Charles Belliveau and Dr. Charles Belliveau have returned to Wollaston, Mass.

Mrs. Daley Thibideau and daughter, Clara, of St. George, N. B., are visiting Mr. Thibideau's mother, Mrs. Artenise Thibideau. Also visiting at the same home is Garfield Thibideau who has just returned from sea.

Mr. and Mrs. Carl Mullen and son of Arcadia are visiting Mrs. Mullen's sister, Mrs. Hartley Powell.

Mrs. Edward Dunn and daughter, June, of Lynn, Mass., are visiting Mrs. Dunn's parents, Mr. and Mrs. George Comeau.

Dr. S. J. Shane of Montreal is visiting his father, B. Shane, manager of Margolian's.

OFFICE TO LET

Two room office located in Troop Building in centre of Digby's business district. Newly renovated, light and airy.

Apply

Wm. L. Troop

or WM. TROOP, Jr., at Margolian's Store.

47:tfc

NOTICE

It is no longer necessary to boil Town Water for human consumption.

E. D. DICKIE,
Health Officer

NOTICE

There will be a special meeting of the Hospital Board and Fair Committee

TONIGHT

at the

COURT HOUSE

AT 8:00 P.M.

All those connected with the Fair, Committee Convenors, and all others interested are asked to attend.

EVERYBODY'S BUSINESS

by Don Graham

As a rule, the most interesting and successful people are those who have inquiring minds. They are always ready to learn more — from all sources, including other people.

Questions are keys to information that cannot be discovered in any other way. And you will get worthwhile information from people in all walks of life — if you are not too proud to ask for it.

Moreover, I find that people invariably "open up" readily in response to a query about their work, hobbies or some other subjects about which I have reason to suspect that they know a lot.

I try to summarize what I have learned. This, I find, helps me to remember the facts more clearly.

Use your powers of observation. You will find it a surprisingly big help in building for future success and enjoyment of life!

• • •

Your life insurance agent is trained to answer your questions about an Insurance program to meet your particular needs. If you ask him for advice, he will give it gladly.

Capitol

DIGBY

Friday, Saturday, August 6 - 7

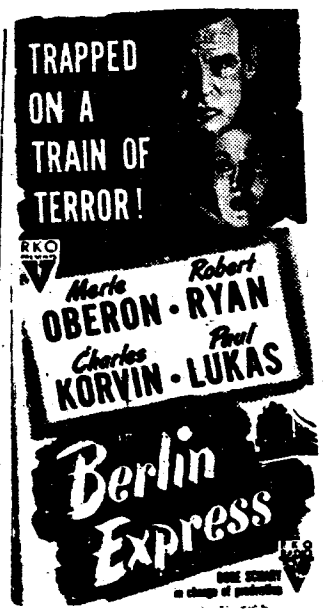

Plus:
Kennedy Comedy

Evenings 7 - 8:45
Matinee 2:30 Tues.

WED., THURS., August 11 - 12

J. Weismuller
B. Joyce
in
"TARZAN AND THE MERMAIDS"

SHORTS:
Antarctic Whale Hunt
Tommy Tucker Musical
News

Evenings 7 - 8:45
Matinee 2:30 Thurs.

Monday, Tuesday August 9 - 10

Matinee 2:30 Sat.
Evenings 7 - 8:45

Give Your Car New Life

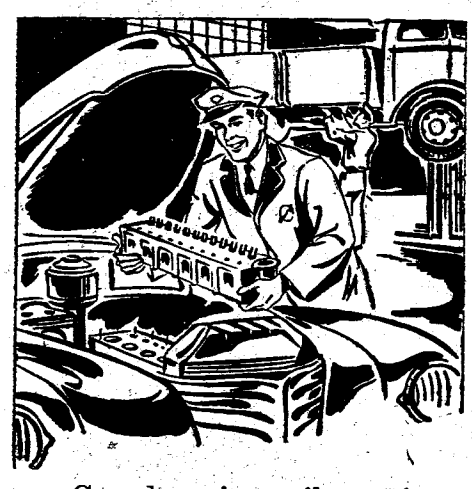

Is your Car burning oil—eating gas? We'll rejuvenate it for you by installing New Rings and Bearings, Grinding and Re-Facing Valves, and Cleaning and Adjusting All Moving Parts.

We have just installed new and modern Equipment for

ELECTRIC GRINDING
PIN HOLE GRINDING
VALVE RE-FACING
ELECTRIC and ACETYLENE WELDING

FUNDY MOTORS Ltd.

"Your Ford and Monarch Dealer"

Texaco Service Station

Phone 144 DIGBY

Webber's Bottle Exchange and Waste Dealers

We Buy Iron of All Kinds

Also Copper, Brass, Lead, Batteries, Hides and Bottles

The warehouse is in the rear of the Royal Hotel. Make No Mistake. Come where you get Cash Prices and an Honest Deal.

We buy Anything from a Needle to an Anchor. Kindly look in your Cellars and Attics and pick up whatever you can while Prices are High.

Phone us and we will appraise your goods. If not satisfactory, you don't have to sell to us.

We Appraise Free.

Bottles Delivered at Warehouse 35c per dozen.

BE SURE TO SEE OUR AD NEXT WEEK

See

E. C. WEBBER

in person
before selling elsewhere.

Office Telephone 383 Residence 15

P. O. Box 444

DIGBY Nova Scotia

MARRIAGE

Baxter - Hoffman

The United Church of Bathurst Street, Toronto, was the scene of a pretty wedding July 31, when Gertrude Lavina Hoffman, daughter of Mr. and Mrs. Fred Hoffman of South Riding, Ontario, and Frederick Rodney Baxter, son of Mr. and Mrs. Arthur R. Baxter of Digby, were united in marriage.

The bride was given away by her father, and looked lovely in a gown of white nylon with finger tip veil and carried a bouquet of red and white roses.

The bride was attended by her sister, Miss Evelyn Hoffman, who wore a gown of blue nylon with matching veil and gloves and carried blue and white carnations. The groom was attended by Tom Brooks, a friend of the couple.

A reception was held at the home of the bride's sister, Mrs. Cormidge, 288 Dupont Street, Toronto.

The couple received many useful and beautiful gifts, among them a set of dishes from the staff of the Canadian General Electric where the bride was employed prior to her marriage.

The couple later left on a trip to the United States and Nova Scotia, and are now staying at the Cherry Inn, Smith's Cove.

On their return to Toronto, they will reside at 193 Madison Avenue.

A shower was given them on Thursday evening, July 29, at the home of the groom's sister, Mrs. Clayton E. Mullen, of Hassett's, N. S.

Joggin Bridge

(Held over)

Visitors at the D'Arcy house during the past two weeks were Mrs. Wm. S. Crowell and children of Montreal, Miss Rosalie Hutchinson of Toronto, Mr. and Mrs. Harold Hutchinson of Halifax and Mr. and Mrs. Robert Murray of Hantsport. These are all grandchildren of Mrs. S. E. D'Arcy who resides in St. John. James Evan D'Arcy and wife of Dartmouth spent a few days last week at the old homestead also.

Mr. and Mrs. Seth Denis and daughter, Deborah, who have been visiting Mrs. Denis' Parents, Mr. and Mrs. E. Weyhe, have returned to their home in Westport, Conn.

Miss Blanchce Woodman spent Monday in Yarmouth on business.

Mrs. Fred Stoddard has returned from Moncton where she was the guest of her mother, Mrs B. Moore.

Guests of Robert B. Cossitt are his son, Wm. H. Cossitt and Mrs. Cossitt of Lebanon, N. H. His daughter, Mrs. Ted Todd and Jimmy of Bridgetown were his guests also during the week.

Kendall Graham of Boston, who has been visiting his father, C. F. Graham, has returned home.

Miss Adra Farwell has returned to Moncton after spending her vacation with her parents, Mr. and Mrs. John Farwell.

Miss Anna Adams has returned from visiting her grandfather, Mr. Wm. Frost of Little River.

Mrs. C. E. Jones has returned home from the hospital and is much improved in health.

Mrs. Maurice Benson of Bear River was a recent guest of Mr. and Mrs. Chester Brinton.

Mrs. Lloyd Wilson and children of Shelburne are guests of her mother, Mrs. Frank Stone and Mr. Stone.

Mr. and Mrs. Melbourne Veinot and granddaughter, Sylvia, of Brampton, Mass., and Mrs. Albert Livermore of Lowell, Mass., visited their niece, Mrs. Russell Savary and Mr. Savary, during last week.

Mr. and Mrs. Robert McCaffery and family of Wollaston, Mass., were guests of Mr. and Mrs. R. L. Taylor on Thursday.

Conscience is merely our own judgment of the right or wrong of our actions, and so can never be a safe guide, unless enlightened by the word of God.
—Tryon Edwards

Rossway

(Held over)

Mrs. A. M. Witham and grandson, Alfred, of Lynn, Mass., are visiting Mr. and Mrs. Charles Theriault.

Hilma Worthylake returned to Ottawa on Monday to resume her nurse's training at the Ottawa Civic Hospital after a vacation with her parents, Mr. and Mrs. Avard Worthylake.

Vera Gidney, R.N., who has been spending her vacation with her parents, Mr. and Mrs. Chas. Gidney, has returned to the Veterans' Hospital Togus, Maine.

Wm. Worthylake of Somerville, Mass., has been visiting his mother, Mrs Victoria Worthylake at the home of Mr. and Mrs. Avard Worthylake.

Mrs. Fred Timpany of Philadelphia is spending a couple of weeks at her summer home here.

Alice Peters is working at the Tea Cup Inn, Digby, for the summer vacation.

Melba Gosson has returned home to Plympton after visiting Mr. and Mrs. Ed. Amero.

Mr. and Mrs. Ray Gidney and son, Raymond have returned to Wallingford, Conn., after spending two weeks with Mr. Gidney's parents, Mr. and Mrs. Charles Gidney. They were accompanied back by Alva Gidney who will stay for an indefinite time.

Sunday visitors at the home of Mr. and Mrs. E. Amero recently were Mr. and Mrs. Lewis Gosson of Plympton and Ralph Haight of Sea Brook.

Mr. and Mrs. Wm. Driver of Holbrook, Mass., is visiting Mr. and Mrs. Edward Amero.

Mr. and Mrs. Herman LeBlanc and three children were week end visitors at Plymouth, Yar. Co.

Dr. and Mrs. W. H. Robbins of New Glasgow were week end guests of Mr. and Mrs. W. Comeau.

Labor to keep alive in your breast that little spark of celestail fire, called Conscience.
—George Washington

CONSCIENCE

There is no class of men so difficult to be managed in a state as those whose intentions are honest but whose consciences are bewitched. —Napoleon

The men who succeed best in public life are those who take the risk of standing by their own convictions.

—James A. Garfield

Cowardice asks Is it safe? Expediency asks Is it politic? Vanity asks, Is it popular? but Conscience asks, Is it right?
—Punshon

"SALADA"
TEA & COFFEE
Outstanding Quality • Delicious Flavour

Digby HOSPITAL FAIR

Wednesday, August 18

DIGBY RINK BUILDING

A full afternoon and evening of enjoyment and entertainment for a most worthy cause

Games **Dancing** **Entertainment**

Refreshments **Fancy Work** **Sports**

Wonderful Prizes

- General Motors Cold-Wall Frigidaire
- Connor Electric Washer
- Fitted Cedar Chest
- 30-30 Winchester Rifle
- Lady's or Gent's Suit or $75.00
- Boy's or Girl's C. C. M. Bicycle
- Air-Way Sanitizer Vacuum Cleaner

Buy your tickets now from the Hospital Canvassers
and
ATTEND THE HOSPITAL FAIR

YOUR HOSPITAL NEEDS YOUR SUPPORT

THIS ADVERTISEMENT IS SPONSORED BY THE FOLLOWING PUBLIC SPIRITED MERCHANTS AND BUSINESS HOUSES

Hugh's Store Limited
B. F. Webber
Fundy Motors Limited
Dillon Shoe Store Ltd.
Farmers' Market
Digby Home Furnishings
Mildred Carty
Pyne's Market
Sam's Clothing Store
Brad's General Store
B. H. Ruggles
Frederick's
Baxter's Grocery
Wright's
May's Book Store
Prince's
Maritime Nat. Fish Corp.
Smith's Drug Store
Turnbull Bros. Limited
Connell's
South End Grocery

Shop in Digby and District . . Keep Your Money at Home

Many programs of expansion and alterations are taking place in Digby and district as the merchants, ever alert to improving their shopping facilities, are keeping in step with the times and the general trend of improvement. .

Community residents are becoming more and more conscious of the many advantages of shopping at home, too. Not only is it more convenient but the quality of merchandise available here is the equal of any part of the country. Furthermore, the time and expense involved in a shopping trip elsewhere can be saved and is being saved daily by thrifty residents.

"Shop in Digby and district may be a slogan of the merchants, but it is more than just that. It is an invitation and a bit of wise counsel for residents to patronize their local merchants and at the same time take advantage of the excellent services being offered them right at home.

LET THE PEOPLE KNOW

Modern advertising is a necessity to hold and build business. Be proud of your business, of the goods you have to sell, of the service you offer in your particular line. Show the progressive spirit and the desire to serve by advertising. Do not hide your light under a bushel — proclaim far and wide who you are, what you have to sell, and where your place of business is, for public memory is short, and advertising is a powerful aid to all types of business. Moreover, people as a general rule, shop where they're invited.

Shortliffe Grocery

Most housewives like to centralize their shopping to one convenient store, and Shortliffe Grocery, conveniently located on Water Street in Digby, has become the favorite shopping centre of many families throughout this district. Shortliffe Grocery carries a complete line of fruits, vegetables and meats. Their fresh and cooked meats are the best available.

The shelves at this friendly store are stocked with a wide variety of groceries including every item that could be desired by the thrifty, careful housewives. Fruits and vegetables here are always of the freshest, assuring the customers of obtaining the highest food value and the most delicious meals prepared from them. Courteous, well trained clerks are on the staff to serve you at all times.

Shortliffe Grocery have a proud record of long service to the community, being established in 1905 by the late A. A. Shortliffe, who passed away in January, 1945. Since that time the business has been operated by Miss B. C. Hooper and Mr. R. W. Marshall who have both had many years' experience in the grocery business.

No matter what your grocery needs, you will be glad that you tried Shortliffe's Grocery, Water Street, in Digby.

WE MAKE HOUSES — INTO HOMES
HOUSE FURNISHINGS
CARPETS — LINOLEUMS
STOVES — DRAPERIES
CHAS. DARGIE and SON, LTD.
"The Valley's Largest Furniture Store"
Phone 35 ANNAPOLIS ROYAL, N. S.

Digby Dairy Ltd.
A. C. GILLIATT Mgr.
PASTEURIZED
MILK
CREAM
BUTTER
First Ave. Phone 260
DIGBY N. S.

Holdsworth Drug Store
C. M. LEVY, Prop.
"Your Rexall Store"
PRESCRIPTIONS
DRUGS TOILETRIES
Phone 6
DIGBY N. S.

DARRES BROS.
Dealers in —
Dry Goods, Boots & Shoes
Groceries Canned Goods
Fruit Confectionery
Tobaccos, Etc.
BEAR RIVER N. S.
Phone 43

PRIME'S LUNCH
DINNERS —
LIGHT LUNCHES
Tobaccos Soft Drinks
Ice Cream Candy
WEYMOUTH
N. S.

Hugh's Store Ltd.
THE FINEST
IN CHILDREN'S WEAR
CHILDREN'S
COTTON DRESSES
Water St. Phone 346
Mail Orders Accepted
DIGBY N. S.

L. M. SAUNDERS
BULOVA, LORIE, TISSOT
and OMEGA WATCHES
FORGET-ME-NOT
Diamond & Wedding Rings
A. E. BATES
Certified Watchmaker
Capitol Theatre Building
DIGBY N. S.

PARKER'S Jewellery Store
ENGLISH BONE CHINA
Sheffield Reproductions
BULOVA and GRUEN
WATCHES
Guaranteed Repairs
Phone 185
ANNAPOLIS ROYAL
N. S.

H. E. WAGNER
GENERAL STORE
FLOUR and FEED
Phone 19-30
WEYMOUTH N. S.

P. W. DONDALE
RADIO SALES, SERVICE
RECORDS MUSIC
REFRIGERATORS
WASHING MACHINES
RADIOS
Phone 294 P.O. Box 93
DIGBY N. S.

Fundy Motors, Ltd.
FORD and MONARCH
SALES and SERVICE
FIRESTONE TIRES
A Complete Line of
Ford Farm Equipment
Phone 144 Bay Road
DIGBY, N. S.

BEAR RIVER DRUG STORE
L. V. HARRIS, Prop.
PRESCRIPTIONS
Drugs Patent Medicines
Perfumes, Toilet Sundries
MAGAZINES
KODAKS and
KODAK SUPPLIES
BEAR RIVER N. S.

J. D. LeBLANC
PLUMBING & HEATING
TINSMITHING
Prompt and Guaranteed
SERVICE
Phone 17-10
WEYMOUTH N. S.

R. B. CAMPBELL
GROCERIES and FRUIT
CONFECTIONERY
TOBACCOS
Water St. DIGBY

A. E. RILEY
WATCH and CLOCK
REPAIRING
JEWELLERY
and GIFTS
BEAR RIVER
Nova Scotia

B. N. MELANSON
Shipper of
MOLASSES PUNCHEON
STAVES
LUMBER
GENERAL SHIPPING
GILBERT'S COVE
N. S.

THERIAULT'S GARAGE
D. V. THERIAULT, Prop.
International Trucks
Full line of International
Farm Implements
Imperial Oil Products
General Repairs
to all makes of Cars
Phone 445
WEYMOUTH N. S.

Are You in Need of
A NEW ROOF
or SIDING?
If so—Consult
J. V. LOWE
CLEMENTSPORT
Phone Annapolis 516-3
for FREE ESTIMATE
BIRD'S ASPHALT
SHINGLES and SIDING

O. F. WOODMAN
GROCERIES
FLOUR and FEED
SHOES and RUBBERS
IMPERIAL GAS and OILS
JOGGIN BRIDGE
Phone 118-31

MRS. J. J. MELANSON
LADIES' WEAR
"Styles of Today
with a Touch of
Tomorrow."
WEYMOUTH and
LITTLE BROOK

Snow Bros, Reg'd.
Wholesalers of
FRESH FISH
and
CLAMS
SCALLOPS a SPECIALTY
PHONE 46
DIGBY N. S.

Dunn's Service Station
W. F. DUNN, Prop.
Imperial Oil Products
Lubrication Specialists
Washing and Polishing
Atlas Tires
Tire Repairs
Phone 138
DIGBY N. S.

SMITH'S Nyal Drug Store
Sydney Smith, Pharmacist
Your Friendly
Neighborhood Druggist
PRESCRIPTION
SPECIALISTS
Phone 21 Water St.
DIGBY N. S.

SHORTLIFFE'S GROCERY
Choice Family Groceries
Fresh and Cured Meats
Fruits and Vegetables
Confectionery
CASH and CARRY
"Where the Price is Right"
Phone 83 Water St.
DIGBY N. S.

GLENDON'S Auto Supplies
G. R. HANDSPIKER, Prop.
GARAGE EQUIPMENT
WHOLESALE & RETAIL
PREST-O-LITE
BATTERIES
HASTINGS RINGS
DIGBY N. S.

Jones Beverages
Authorized
Bottlers and Distributors
of
Pepsi-Cola
WEYMOUTH N. S.

DIGBY COUNTY POWER BOARD
ELECTRICAL
APPLIANCES
of all kinds
WIRING SUPPLIES
"Hydro Is Yours — Use It"
Phone 174 Water St.
DIGBY N. S.

Sam's Clothing Store
SAM WEBBER, Jr., Prop.
Ready-to-Wear Clothing
GENT'S FURNISHINGS
BOOTS and SHOES
NOVELTIES
Phone 351 DIGBY

DILLON Shoe Store Ltd.
QUALITY SHOES
FOR ALL THE FAMILY
DIGBY N. S.

Jones Soda Bar & Bowling Alleys
A. C. Jones, Prop.
LIGHT LUNCHES
SOFT DRINKS
Tobaccos — Magazines
4 BOWLING ALLEYS
WEYMOUTH N. S.

Gem Restaurant
HOME COOKED MEALS
Two Good Places to Eat—
HOME and HERE ! !
Phone 87 Water St.
DIGBY

WEYMOUTH MOTORS LTD.
KEN HANKINSON, Prop.
PONTIAC and BUICK
G.M.C. TRUCKS
SALES and SERVICE
WEYMOUTH N. S.

B. H. RUGGLES
PLUMBING & HEATING
ENTERPRISE
STOVES and RANGES
TINSMITHING
ACETYLENE WELDING
Phone 182 DIGBY

WALLIS PRINT LTD.
PUBLISHERS OF
The Digby Courier
QUALITY PRINTING
Phone 100
DIGBY N. S.

MILLS' MOTORS
GENERAL REPAIRS
ELECTRIC WELDING
IRVING GAS and OILS
DOMINION TIRES
Auto Parts & Accessories
Lubrication — Washing
Phone 112
ANNAPOLIS ROYAL

CONNELL'S
G. W. CONNELL
PAINTS and
PAINTERS' SUPPLIES
WALLPAPERS
STATIONERY
NOVELTIES, CHINA, Etc.
Phone 128 Water St.
DIGBY N. S.

BRAD'S
B. J. AMIRAULT, Prop.
THE COMPLETE
GENERAL STORE
Phone 347
Next to the Hospital
Warwick St. DIGBY

THE DIGBY COURIER

TERMS: $2.00 per year in advance; Single copies 5 cents | DIGBY, NOVA SCOTIA, THURSDAY, AUGUST 12, 1948 | VOLUME LXXIV, NO. 48

Pink Dahlia

Mr. George Cardoza, among his specialties is the growing of prize Dahlias, has among his blooms this year one worthy of mention.

This blossom, a large one measuring nearly six inches across has growing from the back of it another blossom equally well formed but not quite so large. The second blossom is also a slightly paler color than the main flower.

Sweet Bower Tree Has Both Blossoms and Fruit

Mrs. Fletcher Milbury of Bear River, not to be outdone by the lady who last week sent us a quince blossom from a tree bearing both fruit and blossoms, has sent us this week a beautiful bouquet of apple blossoms from a sweet bower tree on her property.

This tree, Mrs. Milbury says, is well loaded with fruit and also has, on its upper branches, many trusses of lovely blossom. Many of these blossoms are double and, included in the bouquet sent to the Courier office, were a number of the double blossoms.

Two Little River Residents Break Hips

Two well known residents of Little River had the misfortune recently to break their hips. They are Mrs. Byron Trask and Mrs. I. D. Harvey. Mrs. Trask is at present a patient in the Digby General Hospital while Mrs. Harvey is confined to her home.

Visiting with Mrs. Harvey are her brother Kelsey Denton and Mrs. Denton of Montreal.

For Everyone in Need

Free blood for everyone in need is the aim of the Canadian Red Cross Society's peacetime Blood Transfusion Service now being organized in Nova Scotia. When in full operation hospital patients will benefit from the service. A Province-wide campaign to enrol voluntary donors and to be known as "Blood Donor Week" will be undertaken from Aug. 15 to 21. Everyone between the ages of 18 and 65 are urged to register with the Red Cross.

Second Birthday For "Honey"

Six little neighborhood girls and boys and four adults were entertained at the Myrtle House on Friday when little Lilah Jean MacDonald had a party for her Cocker-spaniel "Honey", on his second birthday.

Among the refreshments was a cake with two candles.

Honey received as gifts, bones, candy, dog food and a dog brush.

Miss Ruth Hogg has returned to Toronto.

Miss Elizabeth A. Dakin, Winchester, Mass., is visiting her sister, Mrs. Lemual Raymond, for a few weeks.

Richard Levy, son of Mr. and Mrs. C. M. Levy, left Monday to visit friends and relatives in Framingham, Mass.

Mr. and Mrs. J. W. Tatum, Jr., arrived Friday from England via Montreal to visit Mr. Tatum's father, J. W. Tatum, at "The Highlands," Smith's Cove.

Rev. R. L. Dunn newly inducted pastor of the First Baptist Church, New Glasgow, was guest speaker at a recent luncheon of the Rotary Club in that town. Mr. Dunn, who went to New Glasgow from Deep Brook, was introduced by the retiring pastor, Rev. Byron G. Manzer, who is a native of Ashmore in this Co.

KIWANIS SWIMMING POOL

Previously acknowledged,	177.40
Lindy Raymond..... Daytona Beach	50.00
	227.40

Ravens Entertained By Trade Board

Members of the Digby Ravens Baseball team were guests on Tuesday night at a dinner meeting of the Digby Board of Trade at the Myrtle House. The team was congratulated by the Trade Board President H. M. Warne on their winning of the Western Valley Championship and he stated the people of Digby were looking forward with confidence to future activities of the team and expressed the hope they would secure even greater laurels in the field of baseball.

Plan Labor Day Celebration

Definite plans for a Labor Day celebration in Digby were discussed by the meeting and F. K. Hayden was named Chairman of a committee to organize this. Others named were E. C. Webber, W. L. Troop, D. J. Daley, A. L. Robinson, H. A. Nichols and J. B. Prince. It was decided the day would include water sports, baseball and boxing and reports were received indicating plans already underway for these.

Dominion Day Fair Nets Less Than $2500

D. J. Daley, reporting for the July 1 celebration stated net returns from this would be under the $2,500 mark. He said present figures showed a net profit of $2,554 but there were still several accounts outstanding. Returns from several of the activities at the fair he said were somewhat disappointing while others netted far more than had been expected.

The Tourist committee report, presented by H. A. Nichols, stated some action had already been taken toward the repairing of the Admiral Digby well. It was stated an effort was being made to secure the information contained on the plaque formerly on the well as well as other details.

Urge Establishment of Park

The opportunity to establish a small park near the site of the Tourist Information bureau being erected on Water Street by the provincial government was also drawn to the attention of the meeting and it was stressed some action should be taken on this immediately so that by a year a park could be established there. The possibility of the government rendering financial assistance in this matter was also pointed out. The matter was left with the Tourist Committee for further action.

Memorial Fund Reaches Objective

With a donation of $8.50 from the MacDonald Motor Co. Ltd., the Memorial Fund, sponsored to finance the placing of a plaque commemorating the war dead of World War II on the Digby War Memorial, has passed its objective of $250.

Plans for the installation of the plaque are already underway and designs and a list of the names of the war dead have been sent to the manufacturer's for estimates.

Town Blanketed By Smoke From Burning Bark

Digby's business section was blanketed with billowing clouds of smoke Saturday afternoon as a heavy south-westerly wind carried huge clouds of smoke down into the town from piles of burning bark in the peeling yards of a local pitprop concern.

After a number of complaints regarding the smoke were received the fire department was called and doused the burning bark with water. Several hours were required to fully extinguish the fires which were burning deep in the piles of bark, peeled from the pitprops during the winter months.

The piles of bark were set alight early in the week in order to destroy them and remove a potential fire menace from the pitprop yard. No difficulty had been experienced with the burning until today's heavy gale caused huge clouds of smoke to be carried into the business section of the town. No danger to nearby properties resulted from the blaze although a quantity of unpeeled wood was menaced when flames were carried by the winds into piles of loose bark near rows of the pitprops.

By early evening the smoke had nearly all disappeared and the dropping of the wind had removed all danger from the fire.

Car Badly Damaged In Collision

Albert Stafford of Saint John miraculously escaped death or injury Monday night when his car was struck by one driven by Frank Gates, Digby.

The accident occurred shortly before six o'clock as Gates, who is employed by a local fish firm, was leaving for home. The Stafford car was proceeding into town from the Pines Hotel, where Stafford is employed when it was struck on the side by the Gates car which came out of a side lane.

The whole side and fenders of the Stafford car, a late model, were torn off and damage is estimated at over three hundred dollars. The car driven by Gates escaped with only minor dents. No injuries were received by either driver.

Dr. Alex Leighton Presents Films

A Moving Picture Show was presented in the Temperance hall on Wednesday evening by Dr. Alex Leighton, a well known summer visitor of New York.

Two rolls were shown one featuring the Navaho Indians and the other Porpoise Hunting in the Bay of Fundy, which also featured Indians. These shots were actually taken by Dr. Leighton who has made an extensive study of these subjects.

Kathleen Hillier of the Columbia Light Opera Co., of Washington, D. C., rendered several vocal selections between reels, which were greatly appreciated by those present.

The programme was sponsored by "Home" Division for aiding the finances of the hall repair which they have undertaken.

Clayton Woodman was master of ceremonies and Miss F. J. Austin was accompanist. The hall was well filled and about thirty-eight dollars was realized. At the conclusion of the programme refreshments were served to the entertainers by the ladies of the Division. A vote of thanks was extended to Dr. and Mrs. Leighton and Miss Hillier.

Have Successful Fishing Trip

E. M. Youmans of New York, accompanied by E. G. Otten and his sister, Mrs. Nessley of Detroit, who have been guests at the Harbour View, Smith's Cove had a most successful deep sea fishing trip last week. During the three and a half hour trip the party caught well over three hundred pounds of fish.

Mr. Youmans was successful in landing a large skate, weighing thirty pounds, while Mrs. Nessley landed a twenty-five pound one. Mr. Youmans has been a member of the New York Athletic Club for more than sixty years. He has been coming to Digby for years.

Lieut. William Christie visited his family in Digby on Saturday.

Miss Nancy Lewis, Truro, is visiting her grandmother, Mrs. C. F. Lewis.

Digby Ravens Western Valley Ball Champs

Digby Ravens took the Western Valley Championship Friday night with a second straight win over Bear River in a best two out of three final series. Score of game was 9-3 for the Ravens, while the Digby team downed Bear River Wednesday by an 8-3 score.

Friday's game was fast with Digby taking the lead in the 5th inning, when Collins scored on a hit by Muise and was followed by Muise on a hit by Mader. Bear River tied up the score in the 6th, when Peck romped in on a passed ball and Harris crossed the home plate on a hit by Henshaw.

In the 7th the Ravens tore the game apart with a five run rally when Collins and Wray came in off a hit by Mader followed by Mader and Robicheau who scored off a single by Gaudet who also tallied on errors. In the middle of this inning Bear River removed the pitcher, putting in Frost to try to stop the avalanche but to no avail, and in the 8th Wray and Muise came in for the Ravens off a clean double by Mader.

In the 9th Bear River's second pitcher, Frost, came in for the visitors ,the last tally of the evening, leaving the final score 9-3 for the Ravens.

Digby got 10 hits, 9 runs, and 2 errors while the visitors had 9 hits, 3 runs and 3 errors.

Lineup—Bear River—Cress 3b; Langley lf; Brown ss; Peck rf; Henshaw c; Harron p; Read 2b Harris cf; Parker 1b; Frost p; McCormack 1b.

Ravens: Mader lf; Robicheau 3 b; Gaudet c; Moulaison ss; Turnbull cf; Morehouse 2b; Wray rf; Collins 1b; Muise p.

Umpires: at the plate, Williams; 1st. Bezanson, 3rd. Midler.

Local and Personal Items

Evelyn Wright spent Sunday at her home in Princedale.

James Baxter of Belleville, Ont. is visiting his parents Mr. and Mrs. Digby Baxter.

Mrs. Arnold Turnbull, of Saint John is spending a week with her sister, Mrs. Lee Hanson.

K. M. Lewis and family, of Truro, spent the week end with Mr. Lewis' mother, Mrs. C. F. Lewis.

Mr. and Mrs. W. Perkins of Clementsvale are visiting at the home of Mr. and Mrs. Charles DeLong.

Mrs. Ernest Shaw, Upper Clements and son Charlie, spent the week end with Mr. and Mrs. Oakley Turnbull.

Mr. and Mrs. Oakley Turnbull and family and Mrs. May Frost attended the Berwick Camp meeting on Sunday.

Mary and Jean Baxter who were employed in Digby for July have returned to their home in Granville Ferry.

Lieut. and Mrs. Wm. Christie spent the week end with the St. John Power Boat Club up the St. John River.

H. D. Pugh has returned to Halifax after spending a week with his family at their summer home in Ashmore.

Alfred Thibault of Gloucester Mass., accompanied by Mrs. Olsen and her two sons and daughter, visited Mr. and Mrs. F. J. Thibault last week.

Recent guests at Silver Glades are Mr. and Mrs. A. B. Rogers and Natalie of Pittsford, N. Y; Mr. and Mrs. T. Swindell, Hartford Conn; Mr. and Mrs. H. R. Terwilliger, Melrose, Mass; Mr. L. Stacey, Boston; Mr. and Mrs. Frank Duffy, Boston; Mr. and Mrs. Elmer Diemer, Mt. Vernon, N. Y; Mr. and Mrs. F. M. Watters, Mt. Vernon, N. Y; Mrs. Susan Johnson, Boston; Ruth Hall, Boston and Mrs W. J. Glen, of Fredericton, N. B.

Dr. Hemeon, Annapolis Royal, is conducting the services at the Grace United Church in the absence of Dr. T. W. Hodgson, who with Mrs. Hodgson are vacationing in Prince Edward Island.

Mr. and Mrs. Roy Carr and baby, who have been visiting Mrs. Carr's parents Mr. and Mrs. F. J. Thibault, returned to their home in St. John Monday. They were accompanied by Florence Thibault, Mrs. Carr's sister.

Major Herman L. Harris has been appointed Assistant Director of Dental Services at Army Headquarters at Ottawa. Major Harris is a son of Dr. and Mrs. W. C. Harris, Barton, and before enlisting in the Armed Services early in the war, practiced his profession at Kentville.

Rev. and Mrs. Thorpe, Donkin, N.S. were recent visitors at the home of Mr. and Mrs Perley Gates. They were entertained at the home of Mrs. Warren Lent, when the choir of the United Church met with them, and spent an enjoyable evening singing anthems and other music learned during Mr. Thorpe's pastorate here.

Miss Gloria Pugh, Cashier of Canada Life Assurance Co., Halifax, recently spent a few days with her mother, Mrs. H. D. Pugh, at their summer home, "Azumakit", Ashmore, N. S. During her holidays Miss Pugh was a guest of Mr. and Mrs. H. F. Coggins, Borden, P.E.I., and also visited Summerside and Charlottetown returning to Halifax by plane.

Mrs. Albert DeLong of Reading and Miss Rose Gaudette of Malden, have returned to their respective homes after visiting their sisters Mrs. Moses Thibault, Digby and Mrs. Hugh Amero of Acadiaville. They were accompanied by Mrs. DeLong's son Bernard Doucette and grandson Stephen Palmer.

Sandy Cove

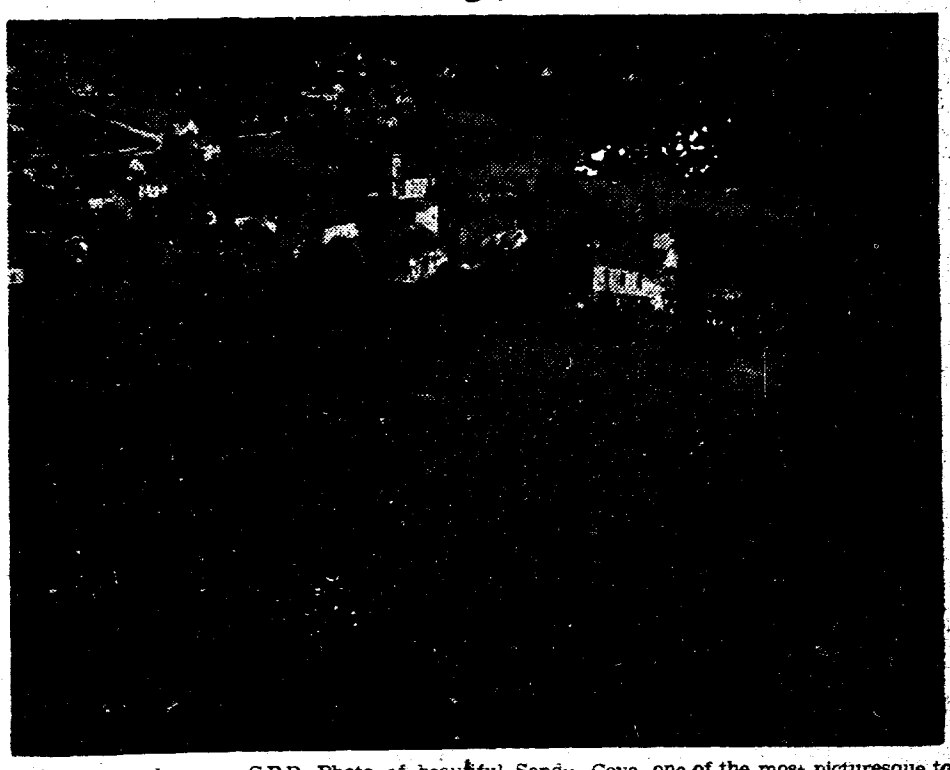

Above is shown a C.P.R. Photo of beautiful Sandy Cove, one of the most picturesque tourist centres in Digby County.

Writer Visits Cornwallis

Mrs. Jean M. Ellis of Montreal, whose book "Face Powder and Gun Powder" is receiving acclaim from the reading public, is visiting Miss Hilda Boutilier, Acting Matron of the Cornwallis Veteran's Hospital.

Mrs. Ellis, who served overseas during the second World War as a Red Cross Welfare Officer, was one of the first three women to land in Normandy after the invasion. Her book, which is a semi humorous account of her experiences overseas, is the first book published in Canada and written by a girl with overseas war service.

Illustrations in the book were done by Jack Hambleton, Windsor, Ont. and portray quite humourously many of the scrapes and activities which the Red Cross Welfare Officers got into while serving overseas on hospital duty and in other fields. The book itself is written in the first person and tells a vivid and sometimes humorous story of the life of a girl serving with the Canadian active forces on the fighting front.

On Tuesday Mrs. Ellis was in Digby autographing copies of her book which has been on sale here.

Smith's Cove

Summer visitors with Mrs. B. Rose Porter are her parents, Captain and Mrs. Franklin Rose, of Ringoes, N. J. Captain and Mrs. Rose are both natives of Nova Scotia and while at Smith's Cove will make trips to the Valley and South Shore points to renew old acquaintances.

Mr. and Mrs. George N. Soulis who have been visiting the former's aunt Miss Bessie Soulis, have returned to Toronto.

Mr. and Mrs. Hubert Dunbar of Alston Mass. are visiting at the home of Mr. and Mrs. Elmer Weir.

Mrs. Charles Ruggles, Worcester, Mass., is visiting Mr. and Mrs. John Smith, Mr. and Mrs. Charles Merritt of Boston, Mass. are also visiting at the same home.

Mr. and Mrs. Ned Carroll of Halifax visited Mr. and Mrs. G. Warne recently. Mr. and Mrs. Warne and family recently spent a few days at Sissiboo guests of his father Mr. Heb. Warne.

Mrs. Burpee Balcom and children are visiting her mother at Parrsboro.

Mr. and Mrs. Wm. Porter of Cornwallis visited Mrs. Porter's brother Mr. Chesley Robbins and Mrs. Robbins on Sunday. Mrs. A. Adams was a guest at the same home on Thursday.

Mr. and Mrs. Wm. MacKeen of Stockbridge, Mass. are spending their vacation with Mrs. MacKeen's parents Mr. and Mrs. W. Potter.

Mr. and Mrs. Wm. Potter and Mr. and Mrs. Wm. MacKeen motored to Chester on Friday.

Young Matron's and Husbands enjoyed movies at the home of Mr. and Mrs. Franklin Wightman on Friday evening.

Mr. and Mrs. Franklin Wightman and Mr. and Mrs. John Wightman motored to Yarmouth last week.

Mrs. Aven Sanford accompanied her daughter Mrs. Wright to Halifax on Tuesday.

Mrs. Ambrose Cossett has returned home from Laconia, N.H.

Digby—Winchester, daughter Ola, of Canning, accompanied by Buster Winchester, who is a patient at Cornwallis were weekend visitors at the home of Mr. and Mrs. F. J. Thibault. They were accompanied by Mr. Sarsfield of Canning.

To Our Readers

The Courier this week has received two letters, both from prominent citizens of Digby, and both purporting to deal with the matter of the Town Council's granting of a permit for a garage building.

These letters were submitted by those in charge of the Courier to the Editor, "J. J." and his remarks were, "Although I am not able to give them thorough attention, I do not think they deal with the question as to whether the Council was right in granting the building permit. They only touch on this matter and 90% of the content of the letters is made up of personal attacks on one of the Councillors and on a Civic Official".

The letters referred to, therefore, will not appear in the columns of the Courier.

THE DIGBY COURIER

PUBLISHED EVERY THURSDAY

An independent newspaper devoted to the interests of the Town of Digby and surrounding country.

SUBSCRIPTION RATE: Per year, $2.00; United States and Foreign, $2.50

J. J. WALLIS, Managing Editor. J. M. WALLIS, Associate Editor

Authorized as second class matter by the Post Office Department, Ottawa

The Courier may be obtained at the following newsstands: The Rexall Drug Store; F. J. May's; G. L. Landers; the Scotia Restaurant; the South End Grocery; the Pines Hotel; L.V.Harris, Bear River; Hutchin's Pharmacy, Annapolis Royal; Collin's Store, Little River; Conner Bros. Ltd. and M. & R. Haines, Freeport; Jones' Newsstand, Weymouth; Harry McKinley's Yarmouth; Post Office, Centreville; Chester M. Outhouse, Tiverton; E. M. McDormand, Sandy Cove; Charles Haynes, Victoria Beach; Old South Newsstand, Boston, Mass.

Congratulations To The Ravens

The Digby Courier joins in extending sincere congratulations to the Digby Ravens baseball team on their winning of the championship of the Western Valley League. We express the hope the team will go on to further victories as the baseball season progresses.

Through their winning of this championship the Digby Ravens have brought back to Digby some of the glory that once was ours through the prowess of the Digby Ravens hockey team. Once again the name "Digby Ravens" hits the headlines of the provincial press and Digby once again is on the map as a sporting centre.

Not only has our baseball team brought honour to Digby through their victories and sportsmanship, they have also revived in Digby an interest in organized sport that was almost extinct. The increasing numbers that have attended the baseball games through the summer is testimony of this. At the beginning of the season only a small number was present at the ball park; at the finals the crowds were numbered in the hundreds.

Great credit is due those who have worked so hard to establish the baseball park and to organize and maintain the team. Their efforts have been in measure rewarded by the success of the Ravens but public acknowledgement of these efforts is still needed through increased support of the efforts of the Recreation Commission and those allied with it in developing sport and sport opportunities in Digby.

We look forward with anticipation to the coming hockey season in the sincere belief that the Digby Ravens "hockey" will come through and achieve laurels that will equal or perhaps excel their baseball namesakes.

Empire Anglers To Try To Regain Tuna Trophy

Two deep sea anglers from the United Kingdom, two from Bermuda and three from Canada have been chosen to represent the British Empire against crack teams from the United States, the Argentine and Cuba, in the fifth International Tuna Cup Match to be held in the waters of Wedgeport, N. S., September 8-11.

Team captain Thomas J. Wheeler of Toronto announced recently the following big-game anglers will try to regain the Alton B. Sharpe trophy from Cuba, 1947 winners: Major Cyril Frisby, V.C., Guildford, Surrey, England; Col. Leslie E. Sadler, Chagford, Devon, England; Louis Mowbray, Flatts, Bermuda; Ambrose R. Gosling, Paget, Bermuda; Harry Sedgwick, Toronto, and Loran E. Baker, M.P., of Yarmouth, Nova Scotia.

All but Sadler and Sedgwick were members of the 1947 British Empire team.

An experienced angler, newcomer Sadler is new to the waters of Soldier's Rip, a mile-wide, six-knot tidal stream near Wedgeport, where the tuna match is held. Fishing there before the last war the English angler showed his skill in striking six tuna in one day, including a 610-pounder which he boated in the fast time of 21 minutes. As a young man Sadler drove the world's fastest car, a 200 h.p. Benz. at Brooklands in the Grand Prix races in France. He won many prizes in motor boat racing, boxing and "all-in" wrestling. Towering over six feet and scaling 200 pounds, he was British amateur tree feller champion.

The English colonel is a Freeman of the City of London and is a director of two British engineering companies. During the last war he directed seven aircraft plants.

Holder of the world tarpon record is Harry Sedgwick of Toronto, second newcomer to the squad. He established the tarpon record in 1938 at Rio Panuco, Tampico, Mexico, when on light tackle he caught a 247-lb. fish after a bitter battle. The tarpon record has stood for ten years.

Sedgwick is president of radio station CFRB, Toronto, and a director of the Canadian Association of Broadcasters.

Frisby, a veteran big game angler, is president of the British Tunney Club and is noted for having boated five tuna in one day's fishing in the North Sea. He was a member of last year's British Empire team and boated a 681 pound bluefin on the first day of the match.

Bermuda representative Mowbray, a skilled fisherman, has been a member of all five commonwealth teams and captained the British squad which defeated the Americans in the first match. He is a curator of the Bermuda aquarium.

Second Bermuda member of the team is Gosling, a veteran angler with experience in North and South Atlantic waters and also in the North Sea. In the 1947 match he boated a 554-pound bluefin.

Loran E. Baker of Yarmouth, N. S., has been a member of all five Empire teams and is one of Canada's outstanding big-game anglers. He is a member of Canada's House of Commons, representing the Shelburne,Yarmouth-Clare constituency.

Third Canadian representative and captain of the seven-man angling squad is Thomas J. Wheeler of Toronto. He piloted the British Empire team last year and helped them along with a 553-pounder. He has yet to lose a tournament fish once he has struck it.

True politeness is perfect ease and freedom. It simply consists in treating others just as you love to be treated yourself.
—Chesterfield

Award Contract For Yarmouth School

Contract to build Nova Scotia's second vocational high school, located at Yarmouth, has been awarded to E. L. Babine, Yarmouth, contractor, it was learned from the Department of Highways and Public Works. Babine's tender for 10 miles of trunk highway reconstruction in the Yarmouth area was also accepted by the Department.

The vocational school, to serve Yarmouth Town and county, will be a reinforced concrete structure on a site at the intersection of Parade and Brunswick streets and will be 200 by 63 feet with accommodation for 300 students. Work on the province's first vocational high school started several weeks ago in Halifax.

The highway contract involves subgrading of the approaches to Yarmouth town of Routes 1 and 3. On Route 1 eight miles of road between the town line and Darling Lake will be rebuilt and on Route 3 a two-mile stretch from the town limit to Arcadia. Specifications call for some diversions and placing of new culverts. The department hopes to have the work completed in time for re-paving in 1949.

The Yarmouth vocational high school is one of several planned for various districts of the province. It will have facilities for vocational physics and chemistry, general science, machine shop work, welding, auto mechanics, forge work, agriculture, woodworking, metalwork, drafting, homemaking and a library.

Cost of the new building and equipment is estimated $300,000 of which 60 per cent is to be contributed by the provincial government and the remainder by the towns and municipalities in Yarmouth County. C. A. Fowler and Company of Halifax are the architects.

Self-denial is practical, and is not only polite to all but is pleasant to those who practise it.
—Mary Baker Eddy

YOU GET 2 EXTRA POUNDS OF BLOSSOM OF CANADA FLOUR
BECAUSE WE PACK OURS 100 LBS. TO THE BAG... NOT 98 LBS

Good manners are the blossom of good sense and good feeling.
—Samuel Johnson

Good manners and soft words have brought many a difficult thing to pass.
—Vanbrugh

Finest Quality— Easy to Use
"SALADA" TEA BAGS

CROUSE'S HOME BAKERY
Delicious Home-Made Style
BREAD — CAKES — COOKIES
PASTRIES — JELLY ROLLS
Freshly Made Each Day
DIGBY Phone 367 N. S.
Open Wednesday Afternoons

for ACTIVE YOUTH

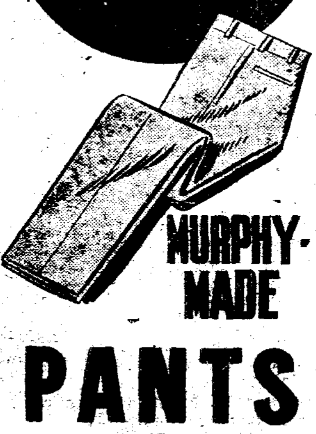

MURPHY-MADE PANTS FOR BOYS

In order to withstand the terrific punishment youngsters mete out to their clothes, they must be sturdily made, and nowhere will you find better quality and top value for your money than in a pair of Murphy-Made Pants for boys. Murphy-Made pants combine in their manufacture many years of skill and experience with the result that when you buy a pair of Murphy-Made pants for your boy, you are assured of long lasting wearing satisfaction.

J. & M. MURPHY
CHARLOTTETOWN

MOVING

The Warehouse and Office of Slovitt's will be located in the former garage building of the Manhattan Hotel on and after August 1st.

All persons having Iron or other Metals, Bags, Bottles and other Materials, are asked to bring them to our new Warehouse after August 1st.

SLOVITT'S
DIGBY, N. S.
45-4ic

Safety

—It's our first consideration on the highway or in the Home. And speaking of the Home—should your income be cut off through illness or accident, is your family safe from hunger and hardship?

—It can be, you know, and very cheaply too.

Play it safe brother! Fill out the coupon below and send it in. It will bring you that safety news you need.

MUTUAL BENEFIT HEALTH & ACCIDENT ASS'N

THE LARGEST EXCLUSIVE HEALTH AND ACCIDENT COMPANY IN THE WORLD

MAIL THIS COUPON To-day
NAME ____
STREET ____
CITY OR TOWN ____
AGE ____ OCCUPATION ____

C. H. STUART and COMPANY
308 Roy Bldg. HALIFAX

there is no substitute for the professional touch

let our professional beauticians bring out the hidden beauty of your hair
with a Helene Curtis Cold Wave

Fidele's BEAUTY SHOPPES
Digby, Phone 281
Belliveau's Cove, Phone 22-01

Mount Allison University
SACKVILLE NEW BRUNSWICK

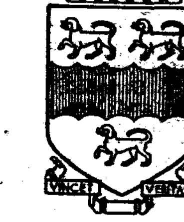

1948-49 SESSION
Opens September 22
Residences Open for New Students Sept. 20

ARTS and SCIENCE
SCHOOL of FINE and APPLIED ARTS
CONSERVATORY of MUSIC
MASSEY TREBLE SCHOOL OF HOME ECONOMICS
McCLELAN SCHOOL of ENGINEERING

Scholarships Available

DEGREE COURSES
In Arts, Science, Home Economics, Music, Fine Arts, Education.
CERTIFICATE COURSES
In Engineering, Home Economics, Secretarial, Finance and Commerce, Teacher Training, Fine and Applied Arts, and Music.
PREPARATORY COURSES
In Medicine, Dentistry, Law and Theology.

APPLICATIONS NOW BEING RECEIVED FOR FALL TERM

For Calendar write to
THE REGISTRAR
Mount Allison University
Sackville, New Brunswick

NOW IS THE TIME TO ORDER

Your Fall Suit
Made Exclusively to Measure by
The House of Stone
or
Warren K. Cook
Complete Fall Line is Now In
We are also featuring the Famous
Kenwood Overcoat
At
Prince's
"Digby's Smartest Clothing Store"
DRY CLEANING SERVICE
Phone 340 DIGBY

OBITUARY

Ayward R. Pyne

Ayward R. Pyne, Yarmouth South, passed away suddenly on Sunday evening in his 58th year.

The son of Charles Pyne and Martha Wescott of Digby, the deceased had been bothered with a heart condition during the past few years and this was said to have caused his death.

A well known fisherman by trade, Mr. Pyne has among his survivors his wife and daughter, Mrs. Benny Wilson.

Funeral services were held from Sweeny's Funeral Parlors with interment in the Port Maitland Cemetery. Rev. G. R. Bell was the officiating clergyman.

Simeon Deveau

There passed away at the Halifax Infirmary Sunday, July 25, Simeon Deveau, aged 64 years. The remains were forwarded to his home in Salmon River, Digby County, Monday, July 26.

The deceased was the son of the late Constant Deveau and Aimee LeBlanc of Mavillette. He was a devoted church worker, always ready to give of his time and effort to the service of the church.

By his first marriage to Laura d'Eon of Pubnico, he is survived by three sons, Gerard of Halifax; Benoit of Kentville; and Josepha of France; one daughter, Zita of Halifax. By a second marriage to Zenai Babin of Bectanooga he is survived by two daughters, Gracie and Anne Marie at home.

He is survived by his wife, five brothers, Edmund, Auguste, Leo and Enos of Salmon River, and Jesse of New Jersey; three sisters, Mrs. Frank (Idie) Comeau of Little Brook; Lizzie of the U.S.A.; and Lillie of St. Anne de Ruisseau.

Requiem Mass followed by funeral services took place from St. Vincent de Paul Church, Salmon River, Wednesday, July 28, Rev. A. LeBlanc, P.P., officiating, assisted by Rev. M. LeBlanc of St. Alphonse and Rev. T. Castanguay of Saulnierville. Interment was in St. Vincent de Paul Cemetery.

POLITENESS

True politeness requires humility, good sense, and benevolence. To think more highly of ourselves than we ought to think, destroys its quickening principle. — Lydia H. Sigourney

RELIEVE ACHES & PAINS BY RUBBING IN

MINARD'S "KING OF PAIN" LINIMENT

35¢

OFFICE TO LET

Two room office located in Troop Building in centre of Digby's business district. Newly renovated, light and airy.

Apply

Wm. L. Troop

or WM. TROOP, Jr., at Margolian's Store.

47:tfc

Life Assurance Is Thrift

Burton L. Ellis

It's a simple little word that means so much to mankind . . .

Success in business—

Security in the home—

Independence when working days are over.

Let's have a talk about thrift.

BURTON L. ELLIS

NORTH AMERICAN LIFE

Digby, N. S.

Phone 259 B

Potato Sprouting Can Be Stopped

Sprouting potatoes have always proven costly to growers who store them over winter for sale at higher spring prices. Time and labor are consumed in removing sprouts. Even then potatoes weigh less. Actual weight measurements show that an average of nine pounds per bushel can be lost to sprouts.

While most farmers plan to maintain their storage at a temperature low enough so that tubers will not sprout, this is often impossible. Scientists have been working on this problem for some time and have developed a chemical dust which will stop sprouting, even if temperatures are too high or other storage conditions develop which promote sprout growth.

Known as "Barsprout," this chemical acts like a hormone and is applied any time after harvest or during early winter. It will maintain its sprout inhibiting power well into the spring, it is claimed. Since the dust should be applied on every tuber the entire bin would have to be moved if this is done after the potatoes have been placed in storage. Ingenius farmers, however, have devised hoppers which sit on the chute leading to the bin. As the potatoes roll towards the bin they receive a thorough dusting which requires a minimum of time and labor.

Cost of treatment is approximately 12 cents a bushel. There is no danger of food contamination as the chemical is not poisonous.

So effective has this chemical proven, farmers are strongly advised against applying it on potatoes which are to be used for seed. Experience has shown this may reduce germination seriously.

Mr. and Mrs. George Gandras and Nelson Blinn, Hartford, Connecticut, visited Mrs. Gandras' and Mrs. Blinn's sister, Mrs. George Melanson, Plympton.

Miss Elizabeth A. Dakin, Winchester, Mass., is visiting her sister, Mrs. Lemual Raymond, for a few weeks.

Seed and Fertilizer Needed For Pasture Improvement

With realization of feeding value of properly managed hay and pastures, grassland improvement has become an objective of many Canadian farmers.

In a speech before a large audience of farmers at a grassland field day this summer at Kemptville, Ont., Professor N. J. Thomas, soil specialist from the Ontario Agricultural College, urged farmers to make full use of their grassland areas. Fields too rough or stoney for crop rotation can be turned to profitable use by improving their pasture value. For pastures in a run-down condition Professor Thomas recommended loosening the top three inches of soil with a spring-toothed harrow or disc, drilling the fertilizer in and seeding with a recommended pasture mixture.

Well established pastures can be improved by Fall fertilization or top dressing with phosphated manure. In most Canadian localities best results are obtained if fertilizer is broadcast before the end of September. This provides plenty of time for it to be absorbed into the soil so that grasses and clovers are in a healthy state of growth before the freezeup. Furthermore, an adequate supply of plant food is built up to give pastures a good start in spring and carry them throughout the grazing season.

According to the professor, common pasture fertilizer mixtures are 2-16-6 and 3-16-6. These should be applied at the rate of 250 pounds per acre or more, depending on the number of applications and the results desired.

Mr. and Mrs. J. W. Tatum, Jr., arrived Friday from England via Montreal to visit Mr. Tatum's father, J. W. Tatum, at "The Highlands," Smith's Cove.

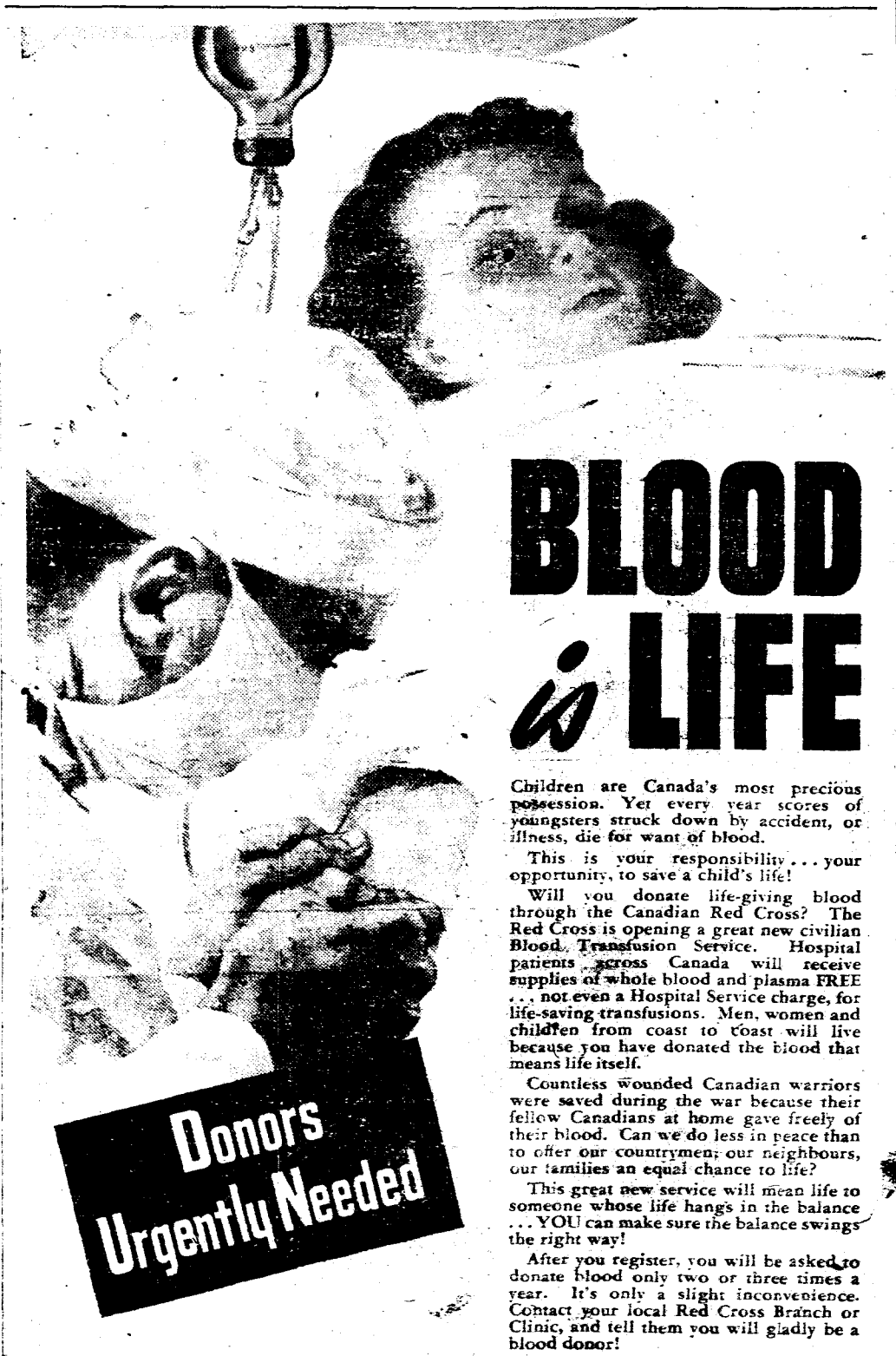

BLOOD is LIFE

Children are Canada's most precious possession. Yet every year scores of youngsters struck down by accident, or illness, die for want of blood.

This is your responsibility . . . your opportunity, to save a child's life!

Will you donate life-giving blood through the Canadian Red Cross? The Red Cross is opening a great new civilian Blood Transfusion Service. Hospital patients across Canada will receive supplies of whole blood and plasma FREE . . . not even a Hospital Service charge, for life-saving transfusions. Men, women and children from coast to coast will live because you have donated the blood that means life itself.

Countless wounded Canadian warriors were saved during the war because their fellow Canadians at home gave freely of their blood. Can we do less in peace than to offer our countrymen, our neighbours, our families an equal chance to life?

This great new service will mean life to someone whose life hangs in the balance . . . YOU can make sure the balance swings the right way!

After you register, you will be asked to donate blood only two or three times a year. It's only a slight inconvenience. Contact your local Red Cross Branch or Clinic, and tell them you will gladly be a blood donor!

Give blood that others may live

CANADIAN RED CROSS

Pure Wool Plaid

54 in. Wide

Bright Tartans

Excellent for Skirts, Jackets and Sport Shirts.

Liberty Silk Head Squares

HAND BLOCKED COLORS

FINEST of SILKS

FINE SELECTION

BONE CHINA CUPS and SAUCERS

SOUVENIRS—NOVELTIES—POST CARDS

WRIGHT'S

Opp. Post Office . Phone 34

A Windsor Knot for a Windsor Collar

New Shipment

Fine SHIRTS with Windsor Collars

WOOL TIES in Plaids or Plain

Perfect "Windsor" Combination

PURE WOOL

WHITE SOCKS — Short or Long

Heavy or Lightweight

Just right for active Sports

BUY WITH CONFIDENCE WHERE QUALITY COMES FIRST AT

WRIGHT'S

BUSINESS, PROFESSIONAL CARDS

Donald F. Filleul
CHARTERED ACCOUNTANT
Lovitt Building
370 Main Street,
YARMOUTH, N. S.
P. O. Box 161.
Phones:—Office 1235; Res. 1241

P. C. Outhouse, D.D.S.
DENTIST
Telephone 290
PYNE BLOCK, DIGBY, N. S.

L. F. DOIRON, M. D
Eye, Ear, Nose and Throat Specialist
Telephone 65 for appointment
Pyne Block (Next Royal Bank)
DIGBY, N. S.

HAVE YOUR EYES EXAMINED AND GLASSES FITTED
Satisfaction Guaranteed
C. A. LINDSTROM
Optometrist DIGBY

THE FLOWER SHOP
Opposite MacDonald Motor Co., Ltd.
PHONE 310 P.O. BOX 178
Digby, N. S.

REFRIGERATION SERVICE
Commercial and Domestic Units
SERVICE
Anywhere — Anytime
Phone 210 Digby, N. S.
L. V. DALEY

Gordon C. Burnham
Representing the Prudential Assurance Co., Ltd., of London, England. Largest Insurance Organization in the British Empire
Mr. Burnham will be glad to attend to your Life, Fire, Casualty and Automobile Insurance needs
PHONE 52 P. O. BOX 98

E. H. ANDERSON
M. D., C. M.
SPECIALIZING IN
Diseases of Kidney, Bladder, and Prostate
Office Hours 2:00 to 4:30
Telephone 170 or 304 for Appointment
Bank of Nova Scotia Building
Digby, N. S.

E. J. THERIAULT
Barrister, Solicitor, Notary Public
Bank of Nova Scotia Building
DIGBY, N. S.

General Trucking
WILLIAM WINCHESTER
PHONE 277 - J
DIGBY, N. S.

Malcolm S. Leonard
BARRISTER and SOLICITOR
Shreve Building
DIGBY, N. S.

E. C. WEBBER
Licensed Auctioneer for Digby, Digby and Annapolis Counties. Nothing too small—nothing too big. Storage warehouse in connection.
Phone 15
DIGBY, NOVA SCOTIA

WHEN IN NEED OF THE
V. O. N.
Margaret Whebby Nurse-in-Charge
'Phone No. 286 or 22

Racquette Garden
FLORIST
T. J. HARRIS, Proprietor
Telephone 178 DIGBY

J. T. Marshall, D.D.S
DENTIST
Telephone 292
HAYDEN BLOCK, DIGBY, N. S.

Local and Personal

We will appreciate your sending in these items for publication. Bring them to our office or telephone 100. If sent by mail kindly address your letter to "The Digby Courier", Digby, N. S. and not to individuals.

Rubye Porter of Hillgrove was a recent guest of Muriel Marshall.

Mrs. Arthur Crowe of Bridgetown was a visitor in town this week.

Gloria Mailman recently spent a few days at her home in Upper Clements.

Miss Beatrice Patterson, New York, spent a few days last week with Miss Gertrude Chisholm, Birch Street.

Mrs. Hugh Perry is spending a week with relatives at MacDonald's Corner, Queens County New Brunswick.

Mrs. Frances Bacon of Acaciaville expects to spend the summer with her daughter Mrs. Hilton Rafuse of Lake Brook.

Miss Evelyn Mossman, Rose Bay, left Friday for Digby where she will visit her brother, Perry and Mrs. Mossman for the iext wek.

Mrs. Paul Woodcock and two children Ronald and Paula of St. Stephen, N. B. are visiting her father, Mr. A. J. Grimmer and Mrs. Grimmer.

Mrs. Martin Melanson of Gilbert's Cove returned home on Friday after spending five weeks with her son and relatives in the United States.

Mr. and Mrs. George E. Gandras, who have been visiting relatives and friends in Digby County, left on Friday to return to their home in East Hartford, Connecticut.

Mrs. George Piers, Ottawa, was a visitor with the Misses Grace and Bessie Chisholm,, Warwick Street, for a few days.

Mr. and Mrs Lloyd VanTassel of Lynn, Mass., have been visiting Mr and Mrs. George W. VanTassel. This is his first trip to Digby and he liked it very much.

Raymond McIntosh, a half brother of George Winfield has returned to Shelburne.

Geraldine Boudreau of Mavillette spent a few days last week with Claire Gaudet and Doris Mallet.

Mrs. Elton Arnold returned on Saturday from Berwick where she attended the School for Leaders at the Berwick Camp.

Mrs. C. E. Parker and granddaughter Carolyn Arnold attended the Berwick Camp meeting a few days, returning on Monday.

Greta and Dorothy Outhouse of Centreville spent last week at the home of Mrs. Bernard Gosselin, South Brookfield, Queens Co., N.S.

A. R. Turnbull, Mrs. Jack Keen and Mrs. D'Arcy Roop left on Monday to attend the Oddfellow and Rebekah Lodge Assembly held at Fredericton, N.B.

Mr. and Mrs. Carey Henshaw, Bear River, while in Digby on Monday were pleased to meet a friend, Benjamin Amero, Providence R. I., whom they had not seen for 35 years.

Alveretta Thibault who is employed at the home of Mr. and Mrs. James Hayden in Digby, spent the week end with her parents Mr. and Mrs. Willie Thibault at Plympton Station.

Mr. and Mrs. E J. Longard, passing through Digby on their wedding tour through the Maritimes stopped with G. Winfield, uncle of the bride, who was formerly Ruby Winfield of Jordan Falls.

Mr. and Mrs. Bernard L. Trohon, sons Jimmie and Larry, St. John N.B., visited Mr. Trohon's parents, Mr. and Mrs. G. M. Trohon last week, returning by motor by way of Halifax, Pictou and Prince Edward Island.

Recent guests at the home of Mr. and Mrs. Guy Outhouse, Centreville were Rev. and Mrs. Alfred Thorpe, Donkin, Cape Breton, Mrs. A. E. Miller, Lynn, Mass; Mr. and Mrs. Harley Graham, Moncton, N. B. and Miss Elizabeth McCullough, of Sandy Cove.

Mr. and Mrs. A. J. Freie, and children, Katherine and John, of Scarsdale, N.Y., returned home on Saturday after spending a week in Digby the guests of Mrs. W. H. Farnham and Mr. and Mrs. J. H. Morris. Mr. Freie was for many years associated with Mr. Morris in the Standard Oil Co. in South America.

L. D. Drucker was a visitor in Halifax this week.

Mr. McGee of Saint John visited Mr. and Mrs. Roy Carr at the home of Mr. and Mrs. F. J. Thibault.

Louise MacDonald of Truro is spending her vacation with Mr. and Mrs. James Collins, Prince William St.

Mr. and Mrs. Gene Dakin of Boston Mass., have been spending two weeks with Mr. and Mrs. Tedd Dakin.

Mrs. L. W. Tatra and daughter Rosamond, Swampscott, Mass. left for home after spending a week at the Pines.

Mr. and Mrs. Karl L. Conrey and children of Reading, Mass. are visiting Mrs. Conrey's mother Mrs. Harriet Collins.

Mrs. Lloyd Hersey of Annapolis has been spending several days with her parents, Mr. and Mrs. L. B. Eldridge.

Roy Pugh, Halifax, was a recent overnight guest of his mother, Mrs. H. D. Pugh, while on business in Digby.

Mr. and Mrs. "Bud Winchester of St. John, and daughters Raye and Janice and son "Buddy" arrived Monday to spend ten days at camp at Porter's Lake.

Rev. and Mrs. Clifton D. Gray Jr, sons David and Clifton III, N. Y. are visiting Mrs. Gray's parents, Rev. and Mrs. Denton Neilly, for the month of August.

The girls from Digby who attended the Intermediate girls' camp at Pinehurst were Myrna Mullen, Antonette Richard, Connie and Nancy Kirkpatrick, and Susanne Marshall.

Mr. and Mrs. Thomas LeBlanc of Chelsea, Mass., and Mr. and Mrs. Ernest Gaudette and family of Somerville, Mass., are the guests of Mr. and Mrs. Hugh Amero.

Mrs. L. T. Ryder has closed "The Cabin" and is now a patient in the Digby General Hospital. Barbara and John are spending their vacation at Silver Glades..

Mr. and Mrs. William Mooney, June Mooney, Mr. and Mrs. P. S. Sibert, well known summer visitors, have returned to Philadelphia after spending several weeks at Silver Glades.

Mr. and Mrs. Hillyard Barnes and son Edward, also two grandchildren, Karen Ann and Kelly of Digby; Mrs. Hallett Banks, Bear River and Miss Muriel Driscoll of Saint John were guests at the home of Mr. and Mrs. George Bayne, Culloden.

Mr. and Mrs. Roy Middleton, Mrs. Elizabeth Henderson and grandaughter Deborah Poulter of Salem, Mass., Mr. and Mrs. Geo. Bayne of Culloden motored to Yarmouth last Friday spending the day with Mr. and Mrs. George Teed.

THE NEW FALL HATS ARE ARRIVING ! !

LATEST STYLES AND COLOURS IN VELVETS, SATINS AND FELTS

The Hat Shoppe

Gertrude Oliver

DIGBY — N. S.

FOR SALE

Business Block containing Barber Shop, Beauty Parlor and Apartment. Hot water heat. Going concern.

Apply Whalen Morehouse

P. O. BOX 456, DIGBY, N.S.

MacDonald Motors Ltd.

DIGBY, N. S.

728

Business "Locals"

Don't forget to register for the Blood donor clinic Aug. 15-21, to be held in Weymouth.

"Is it pain from corn or callous you have? Then get 'foot-happy' with Lloyd's Corn Salve." — 50c at Holdsworth's Drug Store.

The United Baptist Church, Clementsvale is holding its Annual Roll Call Sunday next at 3 and 7:30 o'clock. Rev. Burton Long will be the guest preacher. Rev. Young the pastor will supply in the Baptist Church, Bear River, Sunday evening. Special music will be the feature of the Roll Call.

USE THE CLASSIFIED FOR RESULTS

BUY SELL LOAN RENT TRADE

NOTICE—All Classified Advertising must be paid in advance.

In Memoriam

IN MEMORIAM—In loving memory of a dear son and brother, Glendon Alcorn, who gave his life in Sicily, August 2, 1943.

Tonight the stars are gleaming
On a lonely grave
Where sleeps in silent slumber
One We loved but could not save
May Heaven Winds blow softly
On that sweet and hallowed spot
Where one we loved lies sleeping
Who will never be forgot.
Ever remembered by Mother, Father, Sisters and Brothers.
48: 1ip

IN MEMORIAM—In fond memory of Roy P. Hazelwood who passed away August 15, 1944.

Not just today but every day in silence we remember.
KAYE GILLIS
Westmount, Que. 48:1ip

Born

CLARKSON—Born to Mr. and Mrs. David C. Clarkson (Grace Marie Ross) at Halifax Infirmary, July 30. a son, Steven George. Wt. 7 lbs. 8 oz. 48: 1ic

Notice

ATTENTION PARENTS

Any Caddies of the Pines Hotel Golf Course caught or seen on any of my property will be severly dealt with.
RUFUS CONNOR Jr. 48:3ip

NOTICE—Will let two horses for winter use or will sell. Both are for driving and saddle.
MRS H. J. ANTHONY
Digby
48: 3ic

Card of Thanks

Mr. Frederick Pangborn and family wish to thank the people of Barton and surrounding districts for their great kindness and sympathy extended in their deep bereavement. We also wish to thank them for the lovely wreaths, flowers and cards, and the choir from Weymouth, also the cars to carry the mourners.
Please accept our thanks.
MIRIAM B. SMITH

Announcement

Mrs. John MacDonald Sr. of Smith's Cove announces the engagement of her daughter, Sarah Margaret, to Donald Blair McBeath, son of Mr. and Mrs. R. S. MacBeath, Charlottetown, P.E.I. Wedding to take place Sept. 4, at Baptist Church, Smith's Cove.
48: 1ip

Notice

NOTICE—For your Coal requirements, 'phone 307.—Digby Fuel and Supply. 50:tfc

MAINTAIN THAT FARM FLOCK—Feed prices are levelling out and laying pullets are sure of a high egg market this fall, while heavy chicken will certainly be in short supply. If your program calls for all pullets, cockerels or mixed chicks, we can fill the order one hundred per cent. Our R.I.R. x L Sussex Crossbreds are outstanding layers and a good meat bird. All pullets, $32.00; cockerels, $7.00; mixed chicks, $16.00 a hundred. Don't put off that order any longer. Keep the farm flock going.—Cyrus and Manning Ells, Ltd., Port Williams, N. S. 30:tfc

DON'T MISS our Weekly special to be found in our display ad of this issue.—Fritz Dakin, Tel. 293, Digby, N. S. 45:tfc

Miss Marlene Morrisey left for New York Friday to visit her aunt Mrs. Edward MacDonald.

Wanted

WANTED—Capable girl for general housework. Every evening off. Apply Mrs. L. B. Eldridge, Phone 52, Digby tfc

WANTED — Two experienced waitresses. Apply Harbour View Hotel, Smith's Cove. 48: tfc

WANTED — School teacher for South Range West School Section, for the coming year 1948-1949. Grades 1 to 7. Approximately 12 pupils. Apply to Mrs. Gertrude M. Hill, Sec'y. South Range West, Digby Co. N.S. 48: 3ic

WANTED — School teacher for the Easton School Section for the coming year, 1948-49.—Apply to Harold Mullen, Sec'y., Easton, Digby Co., N. S. 46:3ip

WANTED IMMEDIATELY — Experienced Waitress. — Chan's Coffee Shop. 44:tfc

WANTED—And no foolin'. A left-handed moustache cup. Good price.—W. C. Foster, Wolfville, N. S. 48:2ic

For Sale

FOR SALE — Electric cream separator, practically new. Can be seen at Webber's at the rear of the Royal Hotel. E. C. Webber. 48: 2ic

FOR IMMEDIATE SALE—Sept. occupancy. Small modern insulated year round Bungalow and Garage completely furnished. With one of the best private beach fronts in the district. Property consists of two acres land, more or less. Close to town on main highway. Apply Courier, Box L170. By letter only, for information and appointment to view. 48: 1ic

FOR SALE—6 room house, with glassed in verandah, bathroom, running water, electric lights, and all modern conveniences. Situated in front of the Pines Golf Course. Apply to Edgar Handspiker, Box 143 Digby 48: 3ip

FOR SALE—33 Winchester rifle. Apply Ernest Wilson, Digby. 48: 2ip

FOR SALE—1935 V-8 Ford 4-door sedan belonging to Mrs. Irene Moro. In good condition. Want quick sale.—Apply to Maynard Rosencrants, Victory, Annapolis Co. 47:3ip

FOR SALE—On main highway at Deep Brook, desirable home owned by Mrs. Verna Hill. Bargain for immediate sale.—Apply M. S. Leonard, Digby, N. S. 47:3ic

FOR SALE—1 sail boat, National Class Marconi Rig. Excellent shape. Also one 14-foot boat for outboard motor suitable for 5 or 10 H.P. — Apply to Percy Weir, Digby, N. S. 47:tfc

FOR SALE—One 1941 Chevrolet sedan; One 1936 Ford ½-ton truck with a 1942 Mercury motor. Both in good condition.—Harold Rice, Bear River, N. S. 47:2ip

FOR SALE—1 aluminum canoe, 1 sporting rifle (.303), 1 console model record player.—Phone 310, Digby . 47:2ic

Personal

"OLD AT 40, 50, 60?" MAN! You're crazy! Thousands peppy at 70. Ostrex Tonic Tablets pep up bodies lacking iron. For run-down feeling many men, women call "old". New "get acquainted" size only 50c. At all druggists.

PERSONAL—Hygeinic supplies (Rubber Goods) mailed postpaid in plain sealed envelope with price list. Six samples 25c., 24 samples, $1.00. Mail Order Dept. M—25 Nov—Rubber Co., Box 91, Hamilton, Ontario. 48: 9 ic

For Sale

FOR SALE—3 piece Kroehler chesterfield suite like new. Apply lower apt. Roop's Store 48: 2ip

FOR SALE—2 year old Guernsey bull, good shape for stock or beef. Will sell or trade for heifer. Roy Sullivan, New Tusket 48:1ip

FOR SALE—1 Organ, Separator, Cultivator, Mowing Machine, Cart, Double Seated Wagon, Pitching Machine, Seeder, Doors for house, Window sashes, etc. Mrs. Cora Gates, Weymouth Mills. 48: 2ic

FOR SALE—1941 Ford two-ton truck, long wheel base, partly all new tires and also new body. Apply Mr. Frank Ryan, Marshalltown, Digby Co. N.S. 48: 1ip

FOR SALE—1931 Ford Sedan (A model) A1 Condition. Apply to Henry Ross, Culloden, Digby Co. N.S. 48: 3ip

FOR SALE — One 1947 Dodge half ton truck, in perfect condition.—Apply to Ernie Wilson's Garage, Digby. 48:2ip

FOR SALE—1 double barrel 12 guage shot gun. Belgian twisted steel barrel. Hammerless. Bullet belt and shells. — Apply J. R. Nichols, Tea Cup Inn. 48: 2ic

CAR FOR SALE — 1942 Plymouth in good condition. Recent motor job.—Apply Digby Garage Phone 153. 48:3ic

FOR SALE—1942 Harley-Davidson Motorcycle 45, good condition new tire, tubes and battery. Also sailboat, Snipe class, both in Digby. Any reasonable offer takes either or both.—Write P. O. Box 11, Brockville, Ontario. 48:3ic

FOR SALE — Stylish looking saddle horse, seven years old this summer, weight 950 lbs.; no bad habits; very kind; well broken to saddle and harness; trained to jump and come when called by whistle.—Clarence MacGowan Weymouth North. 46:3ip

FOR SALE — Beautiful home overlooking St. Mary's Bay and Sissiboo River; furnished or unfurnished; furnace; fireplace; hardwood floors; fruit orchard. Second house beyond the Baptist Church, Weymouth North. Open for inspection. 46:3ic

DOGS FOR SALE—Registered Cocker pups, male or spayed females.—Mrs. R. O .Wright 46:3ip

FOR SALE—One house and land on the main highway in Ashmore.—Call Mrs. Leslie E. Barry in care Charlie Melanson, Ashmore, Dig. Co., N. S. 46:3ic

FOR SALE—Very fine 9-roomed house in beautiful location at Bear River; excellent throughout; bathroom; electricity; hot water heating; hardwood floors; fireplaces; new roof. $5,000—a real bargain. Immediate possession.—D. B. Wright, Real Estate, Middleton, N. S. 44:tfc

HUGH McCALLUM—The Real Estate Man, Truro, has for sale Stores, Hotels, Tourist Resorts, Farms, Summer Cottages, Town Homes, Country Cottages; Timber lands. Some on easy terms. Free catalogue.—Hugh McCallum, Truro. 44:7ip

FOR SALE—Motor boat 29 feet long, 7 feet, 8 inches wide. Will sell reasonable. Also 2 sets of blades, one 18-12, the other 17-10. —M. K. Raymond, Digby, N. S. 43:tfc

FOR SALE—The property known as the Bay of Fundy Hotel, in Culloden; fifty rooms; running water; electric light; spacious grounds; overlooking Bay of Fundy; six miles from Digby; in very good condition.—Apply to J. W. Ross, 42 Morris St., Halifax. 42:3p tfc

FOR SALE — Genuine Nash parts. For fast, dependable service write, wire or phone Auto Sales Company, Limited, 69 Brunswick St. (Phone 3-6027), Halifax, N. S. 4:tfc

DOGS FOR SALE—Beagle pups, father and mother both good hunters.—Mrs. R. O. Wright. 46:3ip

FOR SALE—Property belonging to Mrs. Jessie Melindy at Smith's Cove, N. S. Large house, barn and about 50 acres of land. The most beautiful view on the Annapolis Basin. — Apply M. S. Leonard, Digby, N. S. 47:3ic

FOR SALE — Two ton Ford truck, 1940, steel body with hydraulic hoist, all in good condition, good tires. Price $500.—Apply D. A. Amirault, Digby Fuel and Supply, Box 105, Digby. 47:tfc

FOR SALE—1935 Plymouth sedan in good condition, new tires and engine completely overhauled. 1 kitchen range (Frontenac Jr.) and baby carriage.—Apply Arthur Murphy, Lighthouse Road. 47:2ic

Mr. and Mrs. George Bayne of Culloden, Mrs. Elizabeth Henderson and grandaughter Deborah Poulter of Salem, Mass. were the guests at the home of Mrs. Lillie Weirs, Digby.

Mr. and Mrs. William MacLean and two daughters of Brooklyn, Mass., are visiting for several weeks with Mrs. MacLean's father, William Sulis.

Canadian Planes To Fly Pacific Route

SCOTIA HOTEL and RESTAURANT

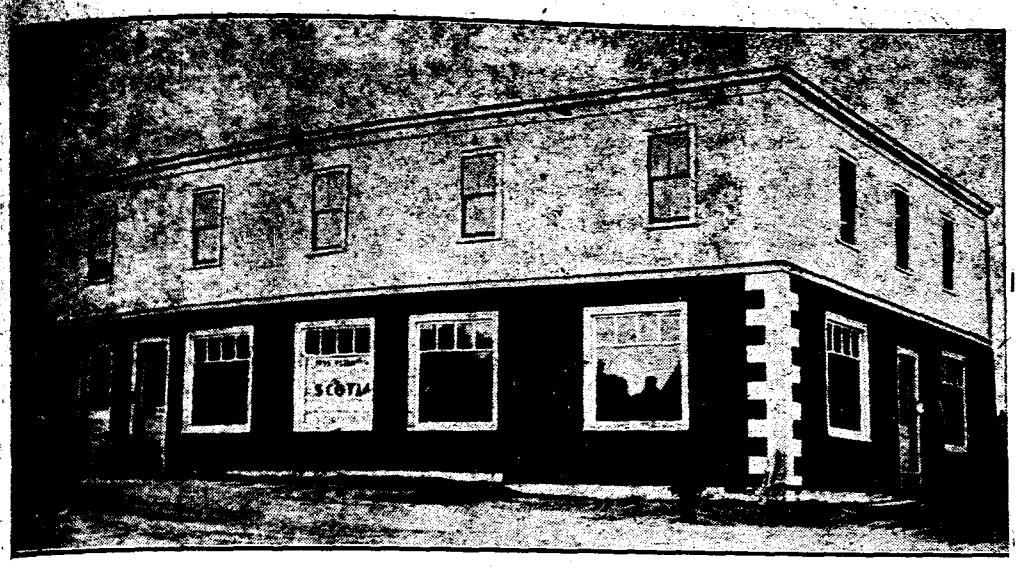

NOTICE TO THE TRAVELLING PUBLIC:

Contrary to an advertisement appearing in Halifax Press on August 5., the Digby Bus Terminal of Acadian Lines is NOT located in, and never has been located in the building illustrated in that advertisement.

Since 1937, when the first busses of Wagner Tours, which later became Acadian Lines, came to Digby their ticket office and terminal has been llocated in the SCOTIA HOTEL AND RESTAURANT. The manager of that hotel. MR. LORAN HAYDEN, has been local agent for Wagner tours and Acadian Lines since that time and still continues in that position.

During the many years the Scotia Hotel and Restaurant has served the travelling public they have strived at all times to provide the best in accommodation and meals. It is our proud boast that everyone who has been our guest has gone away well satisfied with the treatment they have received.

L. A. Hayden
Manager,
Scotia Hotel and Restaurant

Church SERVICES

Churches of Christ

Southville and South Range
Rev. R. M. Johnston, M.A. Minister
Sunday August 15
South Range — Worship and Communion—11 a.m.
Southville — Worship and Communion—3 p.m.
South Range — Song Service and Sermon, 7:30 p.m.
Baptisimal Service in Afternoon at Southville

Church of England

TRINITY PARISH, DIGBY
Rev. F. B. Gaskill, Rector
12th Sunday after Trinity
Church School—10 a.m.
Holy Communion and Sermon—11 a.m.
Evening Prayer and Sermon—7:30 p.m.
Rossway:
Evening Prayer and Sermon—3 p.m.

United Baptist Church

DIGBY CIRCUIT
Rev. E. C. Churchill, Pastor
Digby—Morning Service, 11:00.
Evening Service, 7:30.
Sunday School, 11:30.
Hill Grove, 8:15 p.m.
Culloden Sunday School, 2 p.m.
Roxville Sunday School, 3 p.m.

The Salvation Army

DIGBY CORPS
Capt. P. Howland and Lieut E. Watts, Officers in charge
Sunday—Holiness Meeting, 11:00
Sunday School, 2:00; Salvation Meeting, 7:30.
Tuesday 8:00 p.m.
Thursday 8:00 p.m.
Saturday 8:00 p.m.
Open Air Service, Band Stand, 8:30 Sunday night. All welcome.

United Church of Canada

DIGBY CIRCUIT
Rev. Dr. T. W. Hodgson, Pastor
Digby—Services at 11:00 a.m. and 7:00 p.m.; Sunday School, 11:30.
1st and 3rd Sundays, Bay View.
2nd and 4th Sundays, Smith's Cove.
5th Sunday alternate.
All Welcome.

United Baptist Church

Weymouth North-New Tusket Circuit
Lic. J. M. Corey, Pastor
Ashmore 11 a.m.
New Tusket 3 p.m.
Weymouth North 7:30 p.m.

Weymouth-Digby Neck United Church

Rev. Ralph Knock, B.A., Minister
Sunday, August 15
Weymouth 11:00 a.m.
Barton-Brighton 3:00 p.m.
Centreville 7:30 p.m.

Church of England

PARISH OF WEYMOUTH
Rev. J. E. DeWolfe, Rector
St. Thomas', Weymouth:
Holy Communion, 8:00 a.m.
St. Mary's, Barton:
Holy Communion, 9:00 a.m.
St. Peter's, Weymouth North:
Holy Communion, 9:30 a.m.
St. Matthew's, Weymouth Falls:
Holy Communion, 9:30 a.m.
St. Thomas', Weymouth:
Matins, 11:00 a.m.
St. Mark's, Burtonvale:
Evensong, 3:00 p.m.
St. Peter's, Weymouth North:
Evensong, 7:30 p.m.

Digby Neck First Baptist Church

Lic. G. S. McGray
Sunday, August 15
Centreville 11:00 a.m.
Waterford 3:00 p.m.
Rossway 7:30 p.m.

St. Mary's Bay United Baptist Churches

Lic. John Branscombe, Pastor
North Range 11 a.m.
Plympton 3 p.m.
Barton 7:30 p.m.

Mrs. Russell Dowe, of Bridgetown was a recent visitor in Digby.

MARRIAGES

Morehouse - Roddick

On Tuesday morning, July 20, a pretty wedding was solemnized in St. Stephen's Church, when Miss Ruby Jean Roddick, daughter of Mr. and Mrs. Harvey Roddick, became the bride of J. Osborne Morehouse, son of Mr. and Mrs. Orwell Morehouse of Sandy Cove, N. S.

The bride entered the church on the arm of her father who gave her in marriage. She was gowned in a floor length ivory satin, cut on princess linen, and carried a bouquet of pink and white carnations. She was attended by her sister, Mrs. H. K. McLean, who wore a pink rayon jersey.

The groom was supported by his brother, Jack Morehouse. Another brother, Daniel Morehouse of Woodland, Me., and Starr Farquhar of Pleasant Lake, were ushers.

The ceremony was performed by Rev. H. K. McLean, brother-in-law of the bride, of French Village.

After the ceremony a reception was held at the home of the bride's parents, where refreshments were served by Edith Hills Peggy Roddick, Janice Hurlburt, Patsy and Theresa Meuse.

After a wedding trip to Truro and other points of interest, Mr. and Mrs. Morehouse will be "at home" in Sandy Cove.

The bride has been a successful school teacher and has been one of Tusket's most popular young ladies.

Miss Katherine MacNeill is visiting her aunt, Moncton, N.B.

HILDA'S BEAUTY PARLOR
— Racquette —

Open Monday thru Saturday
Evenings by Appointment
:—: PHONE 396 :—:

CHILDREN'S PARADE

7 years and Under

— DIGBY HOSPITAL FAIR —
Wednesday, August 18 — 3p.m.

ADMISSION 10c

A Prize awarded to girl and boy who have best decorated Doll Carriage, Cart, Tricycle.

For Full Particulars Apply MILDRED CARTY
DIGBY

Fundy Motors Ltd.
PRESENTS
The New English FORD
On Dispay Now At Our Showrooms.

Fundy Motors Ltd.
1½ Mi. from Digby P.O. CONWAY, N. S.
"Your Ford and Monarch Dealer"
Texaco Service Station
Phone 144 DIGBY

We sell the BEST!

GOODYEAR Sure-Grip TRACTOR TIRES
WITH THE PROVED O-P-E-N C-E-N-T-E-R TREAD

Thousands of practical farmers have proved that the O-P-E-N C-E-N-T-E-R tread of Goodyear Sure-Grips "bite-in", give maximum traction in any soil. Does more work in less time . . . saves fuel.

Digby Garage Co., Ltd.,
Water St.,
DIGBY, N. S.
Phone 153
DODGE and DESOTO Dealer
AUTHORIZED GOODYEAR DEALER

NOTICE

The 1949 Mercury Sedan in aid of St. Patrick's Parish, Digby, and Holy Cross Parish, Plympton, will be awarded at the Plympton Church Picnic, Tuesday, August 24.

Accommodate Those Extra Guests

Let us help you solve those difficult vacation problems.

ROLL-AWAY
BEDS
COTS
MATTRESSES

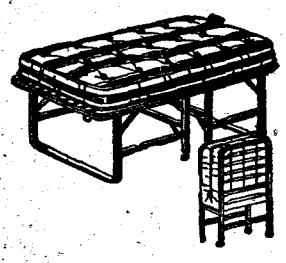

All Sizes in Odd
BEDS
SPRINGS
MATTRESSES

In a Full Range of Prices to fit the Most Modest Budget.

LOVELY
STUDIO
COUCHES

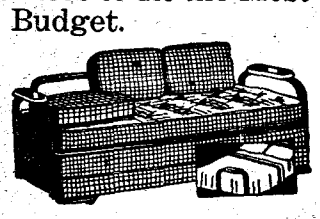

IT'S HERE
Now in Stock
Old Fashioned
Canvas Back
LINOLEUMS

GOING FAST
Sale of Lawn Furniture at Great Savings
25% Off on all Stock

Digby Home Furnishings Ltd.
Free Delivery Phone 311
On Road to "The Pines," DIGBY, N. S.
Time Payments Re-Estab. Credits
DIGBY, N. S.

GALA
Community Night
Oddfellows Hall, TIVERTON
Wednesday, Aug. 18

— Music By The Tivertonians —

10:30 p.m. Floor Show
Under The Direction of Edwin Thompson and Members of the YARMOUTH COMMUNITY CLUB

Special Dance Numbers by—
MILDRED COMEAU, Weymouth North

Prizes for the two best looking girls in the Hall. Young ladies selected must be from Digby County and will compete with girls from Shelburne and Yarmouth Counties already selected for the Beauty Contest at the 3 County Community Picnic, August 26.

PLAN TO ATTEND
This will be the big night of the year in Digby County.

— DOORS OPEN — 8.30 p.m. —

Admission to All Fifty Cents.

"Quality in Every Cup"

MORSE'S

TEA AND COFFEE

RAMSAY

FUNERAL and AMBULANCE SERVICE

Warwick Street, Digby, Phone 113

HEALTH—ACCIDENT—FAMILY HOSPITALIZATION

INSURANCE

LIFE FIRE AUTOMOBILE

L. G. TRASK, Agency

YARMOUTH. Nova Scotia

Box "K"

Grant Block Phone 1035

FOR SALE

At Smith's Cove, Digby County

Beautiful, seven room modern home. Oil furnace, concrete basement, spring water. All modern conveniences. 1½ acres land, garage. Grounds fully landscaped. Warehouse, 40' x 24', suitable for store or bungalow. Marvellous view of Digby Basin and Gap.

Reason for selling—Owner moving.

APPLY BOX S-170, THE COURIER

46:tfc

Hardware News

There Is Safety In Riding

for the Children on one of our fine C.C.M. TRICYCLES. They are easy running and fast. Built to stand up under every day use and yet low in price. $19.75 and $20.75.

You Not Only Buy Comfort

but convenience in movable heat when you get one of our RADIANT ELECTRIC HEATERS. An absolutely safe Heating Unit for the chilly Fall days and nights. $9.95, no tax.

Time Saved. No Soap. No Brush

When you shave with the new large head SUNBEAM ELECTRIC RAZOR. A quick, clean shave in a few minutes at any time of day or night. $26.50, no tax.

You Cannot Forget

the baking in the oven or the cooking on top of the stove if you have a MINUTE MINDER. Simply set it for the time you wish to elapse and the bell will ring. The MINUTE MINDER saves food. $5.50.

You Are Weather Wise

with a high grade TAYLOR BAROMETER. A little study will enable you to judge the weather and plan your trips by it. In solid mahogany case. $9.70.

Weekly Cash Special

Trouble Lamps with twenty-five feet of rubber cable, rubber socket and guard. $2.98

AUTHORIZED AGENTS FOR HOOVER CLEANERS AND BEATTY WASHERS

FRITZ DAKIN, Successor to

DAKIN BROS.

Phone 293, DIGBY, N. S.

Port Wade

Mr. and Mrs. Russell Gregory and two children and Mrs. Edward Oliver, all of Lynn, Mass., are spending two weeks vacation with their father Percy McGrath.

Rev. C. T. Olmstead and son David of Caledonia are visiting at the home of Mr. and Mrs. Ansel Casey.

Mrs. Oliver McDow and daughter Annette of Kentville are visiting the former's sister Mrs. Edward Keans.

The Misses Anna and Shirley McGrath have gone to Guelph, Ont. where they plan to spend an indefinite time with their sister Mrs. Frank Tackas and family.

Mr. and Mrs. Percy Ellis and son who have been spending the past ten days with the former's mother Mrs. Laliale Ellis, have returned to their home in Saint John.

The Ladies of the Baptist Church held their annual garden party on Wednesday afternoon, July 28, at the home of Mr. and Mrs. Ralph McGrath. Due to the inclement of the weather the tables had to be set up indoors. The sum of $133.00 was realized.

Cpl. Clyde Bain of Fredericton is spending a week with Mrs. Bain and daughter Marilyn.

Mrs. Herbert Arbow and two children, Ronald and Fay, Saint John, N.B., are visiting her parents Mr. and Mrs. Horace Snow.

Mrs. Ernest McGrath and father Frank Mussells spent several days recently with Mr. and Mrs. K. L. Oliver at Granville Ferry.

Mrs. James Johns is visiting her daughter Mrs. Allen Ring and Mr. Ring at Victoria Beach.

Miss Hazel McWhinney of St. John, N.B. is spending her vacation with her parents Mr. and Mrs. Charles McWhinney and other members of the family.

Mrs. John Hayden of Lynn, Mass. Mrs. Eva Westhaver of Marlboro, Mass., and grandaughter Miss Nancy Westhaver of Lynn, Mass., arrived on Wednesday to make a short visit at their home here.

Herbert Amero, son Douglas and friend who have been spending their vacation at their home here, have returned to Saugus, Mass. Mrs. Amero is staying on a few weeks longer.

Mrs. Clifford McWhinnie, Marina and Irving are visiting the former's sister Mrs. B. L. Carty in Parrsboro.

Mr. and Mrs. Leighton Reynolds of Cogmagun River are visiting Mrs. Elizabeth Reynolds.

The Ladies of the United Church held a very successful garden party on Wednesday afternoon, August 4, on the lawn of F. R. Parker. The sum of $115.00 was realized

William Reid of Moncton, N.B. spent a few days with Mr. and Mrs. Roy Westhaver.

Larry and Allen Doane who have been spending the past two weeks with their grandmother Mrs. L. J. Hayden have returned to their home in Halifax.

Mrs. L. J. Hayden and daughter Mrs. Donald MacArthur are visiting Mr. and Mrs. Harvey Doane and family in Halifax.

MARRIAGE

Ross - Outhouse

A quiet wedding took place on July 21 at St. Thomas Church, Halifax, when Rev. James Hayes united in marriage Virginia Maud daughter of Mr. and Mrs. Bernard Outhouse, Port Maitland, and Walter Roy, son of Mr. and Mrs. Walter Ross, Yarmouth.

The bride wore a white satin gown fashioned with sweetheart neckline, a coronet headdress with long veil. She carried a bouquet of red roses.

Miss Marion Hubbard, of Halifax, a close friend of the bride, was bridesmaid and carried a nosegay of pink and white carnations.

Gerald Ross of Liverpool, brother of the groom, was best man.

Following the ceremony a wedding breakfast was served to the wedding party at the Nova Scotia Hotel.

After a short honeymoon in the South Shore and Valley, the happy couple will reside in Yarmouth where the bride is senior clerk at Simpson's Order office, while the groom is employed at Corning's Grocery.

Fire Company Notes

The regular meeting of the Digby Fire Company was held in the Fire Hall on Wednesday Aug. 4 with the president A. Reginald Turnbull in the chair.

Fire chief George Humphrey was welcomed back from his trip to England. He gave an interesting account of his visit to the different parts of England and also of the different Fire Departments he spent some time with looking at equipment and many other things of interest to the Fire Company. We are all glad to see him back and to hear that he had a good trip.

There was not a great deal accomplished at the meeting as there were several other meetings on and the boxing match which called several of the members away.

There was not a great deal cussion about the Fire Company setting as their objective in the days to come of helping to finance a new Fire Hall which is badly needed. It was decided to approach the Town council on the matter and see if this would be advisable and to get some information together on the matter before anything further was done. The Company want to do something toward the welfare of the community and it was felt that before long something would have to be done about a Fire Hall and a Town Hall and so the suggestion was put on the records of the Company and it is their intention to set as their goal a sum of money which will help to build a new Fire Hall when the proper time arrives. Probably if everything is successful we will be capable of raising the full amount of the funds required to erect a modern Fire Hall on a suitable site in Town.

It was decided to have the Annual Picnic of the Company on August the 22 and if the weather is stormy it will be held on Aug. 29. Broad Cove seemed to be the most likely spot however plans are not complete yet, and there are several things to be seen to make this event a successful one. We know it will be the event of the year so we are looking forward to a good time.

There were two fires in the month of July and both of these were chimney fires with no damage done.

At Last!

A REAL OLD FASHIONED MAYONNAISE

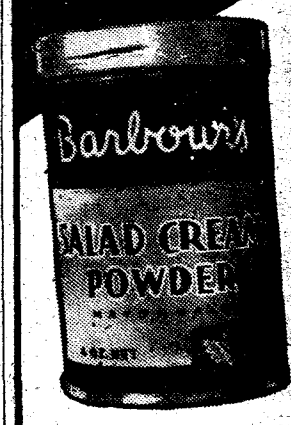

QUICK • EASY • ECONOMICAL

Follow the simple mixing instructions on the tin and serve a really delightful and economical mayonnaise. The 4 ounce tin makes 12 ounces of smooth, creamy mayonnaise. . . . Always ask for Barbour's.

A Barbour PRODUCT

ACADIA UNIVERSITY

WOLFVILLE, NOVA SCOTIA

FOUNDED 1838

IDEALLY situated in the Land of Evangeline, Acadia offers unique opportunities to earnest students. The Faculty is large and carefully selected. Recreational facilities include an excellent Gymnasium, Swimming Pool, and Skating Rink with Artificial Ice. Excellent living accommodations

THE HORTON ACADEMY OF ACADIA UNIVERSITY

FOUNDED 1828

A "Model" Academy (co-educational) working with University School of Education.

Girls reside in residence of Household Economics and Fine Arts.

Curriculum:—Illustrating the best in the "New Teaching" and conserving the best in the old.

Courses: — University Matriculation and General.

ACADIA UNIVERSITY Offers:

Graduate courses leading to degrees of M.A., M.Sc., B.D., and Master in Music.

Four-year courses leading to "Honors" and "Advanced Course Honors."

One-year special course in Education for graduates in Arts and Science to qualify for the Teacher's License of the Province of Nova Scotia and the degree of Bachelor in Education.

Three-year course leading to a certificate in Secretarial Science.

Three-year course leading to a licentiate in Music.

Three-year course in Engineering, with diploma, leading to final years in Nova Scotia Technical College and McGill University.

Two-year course leading to diploma in Household Economics.

Pre-Medical, Pre-Dental, Pre-Law and Pre-Nursing Courses.

Greatly expanded list Competitive Scholarships.

For Information Apply to the Registrar

WANTED

Scrap Iron Metals

Highest Prices Paid.

See Us Before Selling.

SLOVITT'S, Digby

NEW WAREHOUSE ON 1st. AVENUE

Opposite St. Patrick's Church Phone 254

Place Your Orders NOW for

Welsh or American

Anthracite

"Be Wise and get your Next Winter's Fuel in Early"

Digby Fuel & Supply Ltd.

DIGBY Phone 307 N. S.

RUGGED TRUCK TIRES

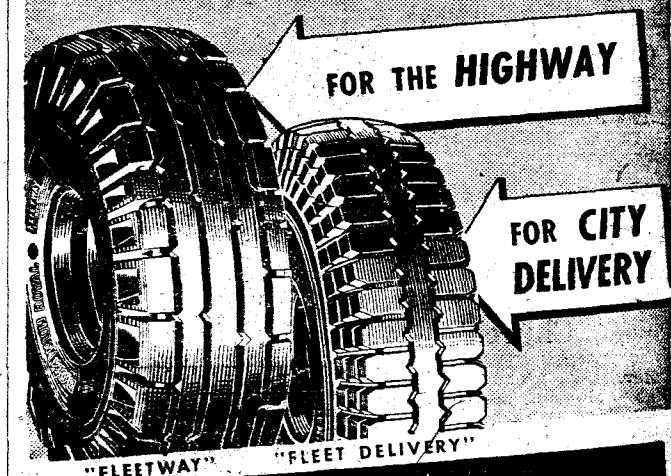

"FLEETWAY" "FLEET DELIVERY"

DOMINION ROYAL TIRES

709

For every trucking job you get most mileage, most safety, most economy from husky Dominion Royals —famous for hard service. See us today!

Weymouth Motors Ltd.

Weymouth Phone 645

PITPROPS

We Buy Pitprops:

4 feet length; 4—6 in. top.
5 feet length; 4—6 in. top.
6 feet length; 4—8 in. top.
9 feet length; 4—10 in. top.
10 feet length; 4—12 in. top.

We buy further pitprops in the following specifications:

7 feet length; 8—11 in. top.
8 feet length; 8—11 in. top.
9 feet length; 8—11 in. top.
10 feet length; 8—11 in. top.
12 feet length; 8—11 in. top.

The Pitprops have to be produced under contract to protect the producers.

Anyone interested please contact

Max M. Nafthal

Phone 189 Middleton, N. S.

The Bear River Courier

EDITED BY THE WOMEN'S INSTITUTE, BEAR RIVER "FOR HOME AND COUNTRY"

Local and Personal

Miss Catherine Hirtle, Halifax is visiting at her old house.

Miss Dorothy Hill returned home on Tuesday after spending a few days with Mr. and Mrs. Charles Saunders of St. John.

Mrs. John Hill has returned home to Hassetts after spending a few weeks with her husband's parents Mr. and Mrs. G. B. Hill.

Mr. and Mrs. J. Mallern, Mr. and Mrs. Howard Snell and Mrs. L. E. Sherman visited Mr. and Mrs. Snell's three sons while making the trip to Sydney, N.S.

Mr. and Mrs. John Mallern and daughter of Los Angeles, Cal., returned to Boston Thursday after visiting relatives and friends, Mr. and Mrs. Howard Snell, Mr. and Mrs. L. E. Sherman, Deep Brook also Mr. and Mrs. Gus Blinn, Bear River. On their return from Boston to California they expect Miss Ethel Chute of Dorchester, Mass. to join them at Philadelphia. She will visit friends in California.

Miss A. M. Rice of Armdale is a guest at River View Lodge.

Mr. and Mrs. Clifford Hynes of Waltham, Mass., are guests at River View Lodge.

Miss Elinor Morill returned on Saturday from attending Normal School at Halifax.

Miss Margaret Milbury of Halifax is visiting her parents Mr. and Mrs. F. Milbury.

Mr. Ernest Davis, Jr. of Saint John, spent last week with his parents Mr. and Mrs. Ernest G. Davis.

Mr. and Mrs. H. Scott, Mr. and Mrs. F. Milbury and Genevive Milbury attended the Berwick Camp on Sunday.

Mr. and Mrs. Harold Trask and son Wayne, also Miss Mary Sanford spent Saturday in Annapolis and Round Hill.

Mr. and Mrs. Harvey Chisholm, Mr. and Mrs. F. Gates, R. N. Harris attended the Camp services at Berwick on Sunday.

Mrs. R. H. Purdy, Mrs. F. Milbury Mrs. A. Riley, Mrs. M. Morgan, Mrs. C. Balsor with Annie C. Frost attended on Friday the W. M. S. meeting at the Berwick Camp.

Mrs. McNairn of Boston Mass. is visiting her sister Mrs. E. Robinson.

Ronald Purdy of Sask. is visiting his parents Mr. and Mrs. H. W. Purdy.

Mrs. Harvey Smith and sons Lloyd and Floyd returned home after a pleasant trip.

Mrs. Wilton Banks of LeQuille spent the week-end with her sister Mrs. Cecil Bell.

Miss Kathleen Sanford is visiting her uncle Laurie Merry and Mrs. Merry at Mahone Bay.

Milton Morgan, Kenneth Hirtle and Walter Morrill of Paradise spent Sunday at their houses.

Mrs. James Hole and son of New York are visiting her parents Mr. and Mrs. H. W. Purdy.

Rev. Perry Rockwood of Truro was the guest speaker at the Baptist Church Sunday morning.

Mrs. Hardy Benson and Harold MacGregor spent a few days with the former's sister Mrs. J. Vidito at LeQuille.

Mrs. C. Merry, who has been visiting her daughter Mrs. L. Sanford has returned home. She was accompanied by her daughter.

Mrs. F. E. Willett of Granville Ferry is the guest of Miss Pearl Campbell.

Mrs. Clarence Morgan is visiting her daughter Mrs. Hudson at Grand Bay, N. B.

Mr. and Mrs. Fred Carey of Avonsport spent the week end with Miss C. Hirtle.

Mr. and Mrs. Reginald Hirtle of Boston are visiting at the home of Miss C. Hirtle.

Miss Mary Barbara Woodworth of Halifax is visiting her parents Mr. and Mrs. F. Woodworth.

Miss Catherine Reade of Halifax is spending her vacation with her parents Mr. and Mrs. Fred Reade.

Mr. and Mrs. Thatcher Morine of Boston are visiting the former's parents Mr. and Mrs. John Morine.

Mrs. William Searle and Ardith who have been guests of Mr. and Mrs. C. Coombs has returned to Truro.

Mr. and Mrs. Kenneth Cookstone of Dartmouth are guests of the latter's parents Mr. and Mrs. Floyd Rice.

Mr. and Mrs. C. Spearman of Toronto are guests of Mrs. Spearman's brother Charles Coombs and Mrs. Coombs.

Mrs. James Cook, Mrs. L. Henshaw, Mrs. William Morine, Miss Thelma Kraub with driver C. Frost motored to Halifax last Thursday.

CONDUCT SERVICE

Rev. C. S. Young of Clementsvale conducted the service in the United Baptist Church, Bear River, Sunday morning while Rev. G. D. Brydon conducted the service in the Clementsvale Church. Rev. Perry Rockwood of the People's Church, Truro, assisted Mr. Young in the service at Bear River by being special speaker, giving an inspiring message from 2 Peter 3:17 "Ye therefore beloved, seeing ye know these things before, beware lest ye also, being led away with the error of the wicked fall from your own steadfastness."

A duet "Cleanse Me" (Maori) was beautifully rendered by Miss Carolyn Morton, of Roslindale, Mass. and Mrs. Garfield Dukeshire.

In the evening Miss Morton again pleased the congregation by singing "Calvary." The Male Quartet also gave a number "Drifting". Rev. G. D. Brydon gave the message of the evening from John 5:40, "And ye will not come to me, that ye might have life".

Mrs. Josephine Weir and daughters spent Friday at Annapolis.

Miss Rosalind Rice who is visiting her aunt Mrs. Ernest Riveria at Plainville, Conn., left for Newton, Conn., to visit Dr. and Mrs. John Jenkins and Mr. and Mrs. Al Knapp.

Hayden and Leslie Rice are spending some time at Wild Garden Cabins.

Mr. and Mrs. Keith Cameron, Verdun, Que., are guests of Mr. and Mrs. Cereno Purdy.

Mrs. Liggett and children of Boston, are guests of her parents Mr. and Mrs. C. McDormand.

Mr. and Mrs. J. Roy Maddox of Needham, Mass., are guests at the home of Mrs. Fred Rice.

Mrs. Gordon Rice and two boys of Toronto having spent two months with her mother Mrs. John Morgan, returned to Toronto on Monday.

MEMORIALS
MONUMENTS, MARKERS and LETTERING
Otis A. Rice
BEAR RIVER, N.-S.
Telephone Bear River 39-13
42:3 mon

Clifford Harris
TAXI
Bear River
Phone 69

Digby HOSPITAL FAIR

Wednesday, August 18

DIGBY RINK BUILDING

A full afternoon and evening of enjoyment and entertainment for a most worthy cause

Games **Dancing** **Entertainment**
Refreshments **Fancy Work** **Sports**

Wonderful Prizes

- General Motors Cold-Wall Frigidaire
- Connor Electric Washer
- Fitted Cedar Chest
- 30-30 Winchester Rifle
- Lady's or Gent's Suit or $75.00
- Boy's or Girl's C. C. M. Bicycle
- Air-Way Sanitizer Vacuum Cleaner

Buy your tickets now from the Hospital Canvassers
and
ATTEND THE HOSPITAL FAIR

YOUR HOSPITAL NEEDS YOUR SUPPORT

THIS ADVERTISEMENT IS SPONSORED BY THE FOLLOWING PUBLIC SPIRITED MERCHANTS AND BUSINESS HOUSES

Hugh's Store Limited
B. F. Webber
Fundy Motors Limited
Dillon Shoe Store Ltd.
Farmers' Market
Digby Home Furnishings
Mildred Carty
Pyne's Market
Sam's Clothing Store
Brad's General Store
B. H. Ruggles
Frederick's
Baxter's Grocery
Wright's
May's Book Store
Prince's
Maritime Nat. Fish Corp.
Smith's Drug Store
Turnbull Bros. Limited
Connell's
South End Grocery

WEYMOUTH

Mr. and Mrs. Tom Wrenn of Lynn, Mass., are guests of Mrs. William Snow.

Misses Glenna and Patricia O'Brien of Noel, Hants Co., are visiting Mrs. A. J. Dillon.

Flora Cann, who has been visiting at her home in Central Grove, returned to Digby Sat.

Mrs. Annie Marshall has returned home from Boston after visiting her sister Mrs. Annie Hazelton and friends.

Capt. Howland of the Salvation Army has returned from his vacation spent in Bridgetown and Fredericton.

Walter R. Henshaw and son of Lynn, Mass. are visiting Mr. Henshaw's sister Mrs. George Turnbull and Mr. Turnbull, Light House Road. It has been 25 years since Mr. Henshaw has seen his sister.

Mrs. LeRoy Robicheau and baby daughter Marilyn, Centreville are spending a month with her mother Mrs. Frank McKinnon and Mr. MacKinnon, Hillcrest St., Truro.

The regular weekly meeting of the B.Y.P.U. was held at the home of Mr. and Mrs. Dan Hankinson. Mrs. J. B. Anderson showed pictures and gave a very interesting talk on the life and work of her sister Mrs. Ford, who was a missionary in China. The Bible Quiz on Matthew, Chapters 1 to 7 was led by Charlotte Thurber, both sides having 14 points.

Arnold Bates, Edmonton Alta. is visiting his parents Mr. and Mrs. Medal Bates, Freeport.

Graham McCleave has returned home after visiting friends and relatives in Boston and vicinity.

Mrs. Alice Wentworth has returned to Manchester, N. H. after visiting her niece Mrs. Basil Porter and Mr. Porter.

Lieut. Walls of the Salvation Army left Tuesday to spend her vacation with her grandmother in Westville and at her home in New Waterford.

The many friends in Digby of Miss Kaye Gillis, formerly of the staff of the Scotia Hotel here, will be sorry to hear of the death of her mother at New Castle, N. B. Miss Gillis who came home to attend the funeral has returned to Westmount, Que.

Weymouth Legion Branch Holds Social Evening

Branch 67, Canadian Legion, Weymouth, held a social evening on Aug. 4, in Killam's Hall for all ex-service men. A large number of vets were present, approximately 80. The evening was opened by the president, Comrade Clare Ruggles who welcomed all present after which he proposed a toast to the king and it was responded to by Comrade Donald Burgher. The president also gave a toast to the veterans of 1914-'18, after which remarks were made by the following: Comrades, Les Gaudet, Joseph Robicheau, Wm. Hogan and Wm. Brooks. Delicious refreshments were then served by members of the Legion. After which a vote of thanks was passed to the veterans wives for their contribution of food. Also a vote of thanks was given to the secty of branch 67 Comrade Adolph Muise for his fine efforts and services rendered in laying the foundation of the new Community Memorial Hall. The special speaker of the evening was Comrade Fletcher Bartlett,who was introduced by the president. He outlined the programme for the campaign to raise funds for the further construction of the Hall. Members of the Legion were given campaign material with authority to solicit funds with their slogan, "We Gave All—What Will You Give?" The speaker also emphasized the great importance of the B.E.S.L. as the greatest organization of all times, it being non-racial, non-political, and non-sectarian. It is all for one and one for all, in unity there is strength. It is hoped that all citizens will respond by giving their donations to this fund and all doners names are to be placed on a plaque which will hang in the memorial hall. Please be ready for the canvasser is the appeal of all veterans. After the speaker finished a sing-song was held and step dancing was given by Wendel Langford Geo. Langford, Carl Blinn, Austin Langford and the evening was brought to a close by the singing of "God Save The King".

Advertise in the Courier

Visit Aged Father At Doucettville.

Benjamin Amero, Providence, R. I. is visiting his father, Freeman Amero, Doucettville, who in April celebrated his 94 birthday.

Others visiting Mr. Amero are another son, William and his two daughters, Irene and Shirley, of Lynn, Mass. On his return William Amero will be accompanied by his brother, Leonard, who will remain to visit in Lynn for several weeks.

Walter Amero, another son of Lynn, Mass., is also visiting his father and brothers at the Doucetteville home.

BEAR RIVER

Centuries ago, when History was sought,
Nova Scotia was complete,
But,—one little spot;
It was a small little valley,
With hills all 'round,
A river in the middle,
Which some time later
Grew to a quaint town.
Now, soon it was discovered
The Indians did agree,
That the name of this spot
Would go down in History.
Just before the decision was made,
An Indian yelped, and stopped the parade.
"A Bear in the River!"—
Was all the sound.
The old Chief winked,—
And said, "This will name the town.
Now, when I say town,
I must also say,
It wasn't then, as it is today.
But before I continue,
Now don't start to shiver,
This quaint little spot
Was called "Bear River."
As time went by and by
It grew up. Hurrah!
To the big,—little—town
That we have here today.
We have what all towns have—
General Stores, Drug Store,
Post Office, High School and Garage,
Lunch Counters, Taxi Stands;
Also "The Royal Bank of Canada,"
Which takes care of your "profit and loss,"
Right out of your hands.
Now, I haven't the room,
Nor enough spare time
To put down on paper
What's all in my mind.
So if you want to know the rest,
Come and see Bear River,
When at its best.

M.A.G.F.

Have You Bought a Bond Yet?

It Takes Courage

To refrain from gossip when others about you delight in it.

To stand up for an absent person who is being abused.

To live honestly within your means and not dishonestly on the means of others.

To be a real man, a true woman, by holding fast to your ideals when it causes you to be looked upon as strange and peculiar.

To be talked about and yet remain silent when a word would justify you in the eyes of others, but which you cannot speak without injury to another.

—The Trumpeter.

Gilbert Bates, London, Ont., is visiting his parents Mr. and Mrs. Elmer Bates, Freeport.

There is no policy like politeness, since a good manner often succeeds where the best tongue has failed. —Elias L. Magoon

Have You Read the Ads?

SUPER SERVICE STATIONS LTD.
PROMOTERS of CARE-FREE Driving!
Recommend
Goodyear Super Cushion Tires
AND
LIFEGUARD TUBES
For Greater Motoring Safety
BATTERY and LUBRICATION SERVICE
SUPER SERVICE STATIONS LTD.
WILLIAM WHITMAN, Mgr.

Week-end Specials . . .
SPORT SHIRTS—All Shades, All Sizes.
— $3.95 and $4.95 —
Reg. up To $7.00
Specials Also On—
SOCKS—TIES—SLACKS
SAM'S CLOTHING STORE
Water Street DIGBY

3 WATCHMAKER SCHOOL 3
BARBER SCHOOL
HAIRDRESSING SCHOOL
Write for particulars.
Courses and equipment.
TRANS-CANADA BEAUTY INDUSTRIES LTD.
824 Main St., MONCTON, N.B.

GIRLS, Experienced in Handling Fish
To pack Pickled Herring in glass jars. Steady work all year round. Good pay. Must be lively. Good working conditions. State full details by mail: Age, Experience, Etc. If qualified, fare will be returned. — Apply Mr. J. Golden, Golden Packing Company, Toronto, Ontario

Your Best Bet
for
CAR and TRUCK SERVICE
Modern equipment and skilled specialists to give you the best of
REPAIRS MAINTENANCE
LUBRICATION PAINTING
WASHING RECAPPING
BODY and FENDER REPAIRS
Weymouth Motors Ltd.
Pontiac and Buick Cars; G. M. C. Trucks
Sales and Service
Used Cars always in Stock
Complete Chev. Engines In Stock.
THERE IS NO BETTER PLACE FOR SERVICE
GAS, OIL and GREASE
Phone 645
WEYMOUTH NOVA SCOTIA

Fri., Sat., Aug. 13-14
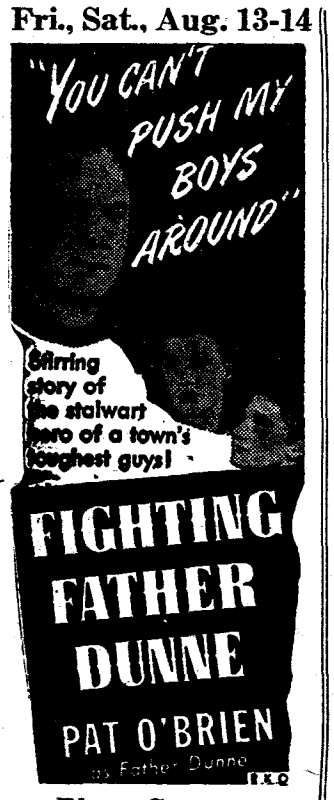

Plus: Cartoon
Evenings 7 - 8:45
Matinee 2:30 Sat.

Capitol
DIGBY

Monday, Tuesdav
August 16 - 17

Evenings 7 - 8:45
Matinee 2:30 Tues.
Plus:
Screen Snapshots

Wed., Thurs.,
August 18 - 19
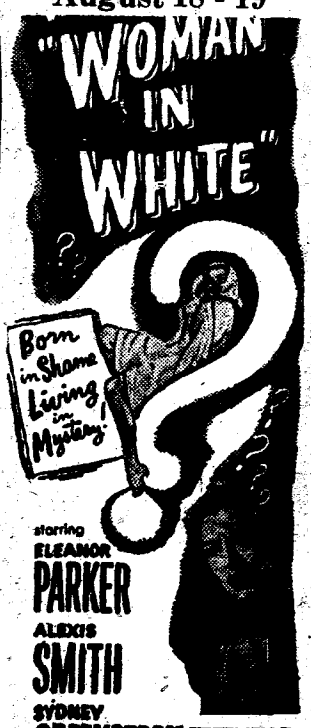

EVENINGS 7 - 8:45
MATINEE 2:30 Thurs.
PLUS: NEWS

NOW IS THE TIME TO GET READY FOR WINTER

We Have on Hand at Present a Good Stock of Pipeless Furnaces for Coal.
These are Going Fast—So Place Your Order Now!
B. H. Ruggles
Plumbing, Heating
DIGBY Phone 182 N. S.

Webber's Bottle Exchange
and Waste Dealers
We Buy Iron of All Kinds
Also Copper, Brass, Lead, Batteries, Hides and Bottles
The warehouse is in the rear of the Royal Hotel. Make No Mistake. Come where you get Cash Prices and an Honest Deal.
We buy Anything from a Needle to an Anchor. Kindly look in your Cellars and Attics and pick up whatever you can while Prices are High.
Phone us and we will appraise your goods. If not satisfactory, you don't have to sell to us.
We Appraise Free.
Bottles Delivered at Warehouse 35c per dozen.
BE SURE TO SEE OUR AD NEXT WEEK
See
E. C. WEBBER
in person
before selling elsewhere.
Office Telephone 383 Residence 15
P. O. Box 444
DIGBY Nova Scotia

THE DIGBY COURIER

TERMS: $2.00 per year in advance; Single copies 5 cents

DIGBY, NOVA SCOTIA, THURSDAY, AUGUST 19, 1948

VOLUME LXXIV, NO. 49

Call Ratepayers Meeting to Consider Park Land Sale

The Town Council in special session Thursday night decided to call a ratepayers' meeting for August 25 to consider the sale of the town's south park land following receipt of an application from a local automotive concern to purchase a portion of this land.

Last night's action by the council added another chapter to the controversy that has raged locally following the granting of a building permit to the automotive concern to construct a garage on an open lot on the waterfront of the town in the heart of the business section. Following the granting of this permit the Council was petitioned to rescind the permission but decided not to do so.

The heads of the automotive concern then advised the petitioners that if another site could be secured as useful to their purposes and at a comparable price and, providing no opposition was met with concerning the location of a garage on the site, they would abandon plans to build on the waterfront. Several properties were suggested but either they were not available for sale or objections arose as to a garage locating in the proposed area.

In their application to the town to purchase a portion of the south park land the garage company stated, if this could be obtained, they would drop plans to build on the site for which a permit had been secured. After hearing the solicitor on the matter the Council decided they would submit the proposal to the ratepayers and included the sale of the whole portion of the south park land since it was felt, if a portion of this were sold to the garage company, applications to purchase other portions would shortly be received and an expression of opinion on the desirability of opening up the area for sale should be received now to avoid a confusing situation in the future.

It was pointed out to the meeting a resolution would have to be passed by the Council declaring this land, which had been set aside for the public use by a crown grant, no longer needed by the townspeople and then a special Act authorizing the sale would have to be passed through the local House. It was felt an expression of opinion should be secured from the ratepayers before anything further was done in the matter.

Award Contract for Water Line and Dam Repairs

In what is believed to be the first opening of tenders in public in the province, the Digby Town Council Thursday night considered tenders for the installation of a new twelve inch water main from Lily Lake, the source of the town's water supply, to the town proper.

After consideration, the contract for the installation of the new main was awarded to Camby Limited of New Glasgow at a figure of $48,590. Three bids on the contract were received. These were George Maby Ltd., Saint John, 71,125; Municipal Spraying Ltd., Halifax, $51,835 and the Camby bid which was accepted.

Prior to the opening of the tenders Mr. H. C. Loring, President of the Harold C. Loring Associates Ltd. who are the town's engineers for the water project, congratulated the Mayor and Council for their progressive spirit in calling for a public opening of tenders. He stated such a policy was much to be preferred over the common practice of opening bids in private and would result in an eventual saving to the taxpayers.

It was stated, following the awarding of the contract, that work on the project would start by September 1, and would possibly be completed in two months time.

A contract for repairs and refacing of the masonry storage dam at Lily Lake was also awarded at last night's meeting. This went to the Gunite and Waterproofing Co. Ltd. of Halifax, at a figure of $5,784. The contract calls for repairing all breaks in the dam face, bonding, reinforcing and coating the face of the dam and other repairs to the structure. This dam, which provides storage capacity for some thirty millions gallons of water as an auxiliary to the lake supply has been in need of repair for some time and approval to make needed repairs was received from the ratepayers when approval was given to the installation of the new pipeline from the lake to the town.

St. Edward's Celebrate 162nd Anniversary

The 162nd Anniversary of the Dedication of old St. Edward's Church at Clementsport was attended on Sunday by hundreds of worshippers.

V. Shaw, a man past 90 years of age and to whom is given the credit for the preservation of the history of the parish welcomed the congregation as they registered at the desk.

The rector, Rev. Karl O. Tufts, took the service of evensong while the sermon was given by his brother-in-law, Rev. G. S. Tanton, rector of Tangier, the largest rural parish in the diocese of Nova Scotia.

Mr. Tanton reviewed the struggles of the Empire Loyalists and early Dutch Lutherens to build this church and how it was the centre of their early political, economic, social and religious life.

Mrs. R. McNeil presided at the organ.

Preceeding the ordinary service was a memorial service when the children and adults marched to the graves surrounding the old church and laid flowers on them in memory of departed relatives.

Boy Loses Life at Sand Lake

Tragedy came to the home of Mr. and Mrs. Edwin Sabean, Port Lorne, when their son Perry Alex., age 13 met death by drowning on July 30 at Sand Lake about 4 miles from his home.

Perry and his classmates, along with their Boy Scout Leader were enjoying a hiking trip. Search was started immediately when the young lad was missed and the body was soon located.

Dr. L. R. Morse from Lawrencetown was called but life was extinct on his arrival.

He is survived by his parents, his mother being the former Mildred Alride, Weymouth Mills, and brothers and sisters.

Interment was at Port Lorne cemetery. The Boy Scouts marched with the funeral procession..

MARKS BIRTHDAY

Mrs. Frank Jones celebrated her 91st birthday on Wednesday quietly at her home with immediate members of the family and friends calling to extend congratulations. Mrs. Jones, who suffered a session of illness during the winter is now feeling well again and still enjoys keeping up with the times by extensive reading. Another hobby of Mrs. Jones' is playing bridge and cribbage. Her family are Mrs. W. M. Romans, Bear River; Mrs. Louise Stephens and Mrs. Helen Anthony, Digby. Rev. F. M. Milligan and Major W. M. Jones, Ont. Cecil Jones, Joggin Bridge and Douglas B. of Edmonton.

Open New Station at Yarmouth

Yarmouth's new Dominion Atlantic Railway station was officially opened Thursday of last week when A. A. Dunphy, General Manager of the D. A. R. handed the key to the new structure to Mayor E. H. Spinney of Yarmouth, who in turn unlocked the building to the public.

Officials of the D. A. R., as well as prominent officials of the C. N. R. and town authorities and leading business men, were on hand to witness the official opening.

Following the ceremony at the station platform a reception was held at the Lakeside Inn, Yarmouth.

At the station a tea was sponsored by the Yarmouth Hospital Ladies Aid Society for the hundreds of town citizens in attendance.

Main speaker at the opening was A. A. Dunphy, who gave a review of the railway in Yarmouth from its start in 1869 up until the present.

Major Loran E. Baker, M. P., gave an address on the problems of transportation as it affects the people of Nova Scotia today.

M. A. Condon, Contractor, who built the new station, spoke a few words, also Charles Suttie and Harold Crowell, veterans who were present when the first railway train left Yarmouth in 1869, also spoke during the opening ceremony.

Has Fishing Troubles

Dr. R. O. Zamkin of New York city with his wife, is spending two weeks in Digby, is an ardent fisherman and planned to enjoy some real fishing on the harbour while he was in Digby. In order to accomplish this Dr. Zamkin has run into some difficulties.

First of all, he found it impossible to hire a boat so, after several days search, he succeeded in buying a small punt. While he was making the search his wife wrote to her daughter in Boston and on Wednesday last a shiny new boat arrived from Boston. This Dr. Zamkin shipped back as he already had a boat here.

To cap the climax, Dr. Zamkin strained his back while pulling his boat into the pier. He has now abandoned all thoughts of fishing and sold his boat.

Picks Lengthy Timothy Head

Francis Rice of Bear River last week picked a really long stock of Timothy. This stock measured nine and one half inches from the end of the stem to the blossom head.

This we feel establishes some what of a record for timothy and perhaps local farmers might be well advised to acquire some of the seed for building up their hay crops.

Celebrates 86th Birthday

The Courier extends congratulations to Mrs. Agnes Hardy, Granville Ferry, who last Thursday celebrated her 86th birthday. As her guest she had Granville's oldest resident, Mrs. W. E. Parr, 94.

More Trees With Blossoms and Fruit

An apple blossom was left at the Courier office this week from a tree on the property of George Turnbull, Light House Road. Mr. Turnbull says the tree is laden with fruit and at the same time has a blossom.

Mr. and Mrs. Digby Visits Digby

Mr. and Mrs. William Digby, III, of New York, who made their first visit to our town in September of last year are back with us again for another visit.

Mr. Digby is a direct descendant of Admiral Sir Robert Digby, for whom our town was named, and a great-great-grandson of Sir Errard Digby, brother of the Admiral.

While in town Mr. and Mrs. Digby are making their headquarters at the Lour Lodge.

Local and Personal

E. C. Webber was a visitor to Halifax last week.

A. R. Turnbull was a visitor to St. John last week.

Father Leo Day spent several days in Halifax this week.

Patricia Gaudet, South Brookfield is visiting with Jean Spray.

Mrs. Martha Sabine is visiting her son Dickson Sabine and Mrs. Sabine.

Mr. and Mrs. Vernon Hewitt of Truro are visiting here.

Mr. and Mrs. K. E. Syda, West Somerville, are visiting in Digby and Barton.

Mrs. D. L. MacIntyre, Somerville, Mass. was also a visitor at the same home.

Miss Agnes Mills returned to her home at Granville Ferry after motoring to P.E.I.

The Misses Bessie and Grace Chisholm, Warwick St. spent last week at Saint John.

Mrs. Susie Brooks, Halifax visited her parents Mr. and Mrs. W. E. VanBlarcom last week.

Marion Weagle has been a visitor at the home of Mr. and Mrs. Allison Corkum, Inglisville.

George H. Peters has been appointed as a deputy registrar of the provincial divorce court.

Mrs. G. R. Weir of Smith's Cove has been visiting Mrs. Howard W. Longley in Kentville.

Mr. and Mrs. George Deering, Somerville, Mass. have been visiting Mr. and Mrs. G. E. Syda.

Mr. and Mrs. William Mason, and daughter Diana, left on Monday to visit relatives in Montreal.

Mrs. Edith Dillon returned to Halifax last week after visiting with Mr. and Mrs. E. C. Webber.

Mr. and Mrs. K. P. Syda, of Somerville, also Eddie Merrett are visiting Mr. and Mrs. G. E. Syda.

Association Meets at Acaciaville

The African United Baptist Association of Nova Scotia convened with the Acaciaville United Baptist Church for their 95th Annual Session, commencing on Saturday morning August 14th with the Moderator Rev. Martin L. Anderson, Brooklyn, Yarmouth Co., and also pastor of the church entertaining in the chair, who in his opening address presented in a very eloquent and inspirational manner the theme for the gathering, "The Church and Her Mission."

The afternoon and evening sessions were taken up with routine business, highlighted in the afternoon by a Forum on Evangelism, conducted by Dr. Gibson and Rev. R. E. Whitney of Wolfville, and in the evening by an Oratorical Contest by members of the B.Y.P.U.

Sunday morning services were opened by Deacon Edmund Symonds who led the devotional, followed by the ordinance of the Lord's Supper, and the Men's Brotherhood Service.

Two afternoon services one at the Acaciaville Church where the Association Sermon was delivered by Rev. D. H. Thomas, B. Th. and the other at the same hour at the Hill Grove United Baptist Church when Rev. A. F. Skinner assisted by Lic. Clayton conducted a very important service.

The evening services were also held in both churches, at the Acaciaville Church Rev. Raymond E. Whitney, Sup't of Home Missions, preached a thought provoking and eloquent sermon, and at the Hill Grove Church, Rev. A. A. Wyse of Preston, Halifax Co., was the speaker. A veteran of 47 years in the active ministry and pastor at Preston for 38 years stated that during the course of his long ministry that he had baptized 1020 persons.

Monday morning session opened with Devotions led by Mrs. E. Parsons and Jean Evans.

The concluding service was held on Monday evening with Rev. Machum, Field Secretary, United Baptist Convention as chief speaker followed by an Evangelistic and Testamonial Service.

Editor Improving in Health

The editor who suffered a heart attack about four weeks ago, although still confined to his room, is now able to be up for a short time each day.

Mr. and Mrs. Gerald Goodman and family are visiting at Woodstock and other New Brunswick points.

Guests at the home of Mrs. James Teed recently were Mr. and Mrs. Monty Squire of Westmount, Montreal.

Cecil Wineff and Clyde Van Tassel arrived from Yarmouth by plane last week and spent the week-end with relatives.

Nora A Pineo, R.N. well known in Digby, is a Kentville delegate to the National C.C.F. Convention to be held in Winnipeg.

Mr. and Mrs. J. R. Porter of Yarmouth spent last week with their son-in-law and daughter, Mr. and Mrs. N. L. Eldridge.

NOTICE

Till further notice all town water, for human consumption should be boiled.

DR. E. D. DICKIE

Provincial Exam. Pass List Announced

Excellent results were obtained by Grade XII students of Digby Academy in the Provincial Examinations. Of the seven students writing the examinations six passed.

The successful students were Donald Ryan, William Hutchinson, Dorothy Saunders, Marie and Claude Parker.

Morehouse, Delbert Outhouse.

Results of the Grade XI Provincial Examinations have not yet been announced.

Successful Afternoon Tea

Approximately $300. was raised by the Trinity Guild at their Afternoon Tea and Sale held on Wednesdaay under the convenorship of Mrs. Ralph Wright. Other helpers in planning the Tea were Mrs. Ted Sanford, Mrs. Hugh Dickie, and Mrs. A. E. Bates.

Mrs. T. E. G. Lynch and Mrs. L. S. Payson poured.

The beautiful sunny day brought a good aattendance to patronize the various tables. Mrs. E. C. Dixon, Mrs. F. Dakin and Mrs. Dormand had charge of the Needlework Table. The Pantry Table was in charge of Mrs. W. K. Ganong, Mrs. Victor Turnbull and Mrs. David Daley. On the Candy Table were Mrs. Kirk Whitman and Connie Lou Jones while Mrs. E. C. DuVernet took care of the Mystery Booth.

Organ Blessed at St. Bernard's

A large crowd attended the Blessing of a beautiful Cassavant Organ on Monday afternoon in the St. Bernards Church. The blessing was led by Father E. LeBlanc, Parish Priest.

The organ was a gift from Mr. and Mrs. Isaie Adrien Dionne of Jacksonville, Florida and in memory of Mr. Dionne's mother. Mr Dionne was formerly of St. Bernard's Parish. Mr. and Mrs. Dionne and party came from Florida to be present at the Blessing but unfortunately Mr. Dionne had to undergo a major operation at the Yarmouth Hospital and was unable to be present.

After the blessing of the organ a recital was given by Paul Emile Letendre, organist of the Immaculate Conception at St. John, N. B. A neice of Mr. Dionne, age 13 years also rendered a selection on the organ.

The service ended with the Solemn Benediction of the Blessed Sacrament.

The beautiful weather privileged great crowds of people to attend the annual St. Bernard's Picnic which was also held on Sunday and Monday.

C. J. Purdy and Dr. J. R. McCleave were visitors at Halifax last week.

One of the visitors at the Digby Information Bureau last week was the well known Radio Gospel Singer, Edward McHugh.

Car Damaged When Struck by Freight

A car owned by Alex. Wentzell of Digby was badly damaged last Wednesday night when it was struck by a freight train.

The accident occurred shortly after five o'clock when Wentzell's car became stuck on the rails of the D.A.R. crossing at the extreme south end of Montague Row.

Wentzell, who operates a taxi business had just delivered a passenger and was returning to his stand when his car became caught between the rails and a small bank. Hearing the approaching freight, Wentzell attempted to flag down the train but, before it could be brought to a stop, it had struck his car inflicting about $150 damage.

Fine Day For Hospital Fair

By noon fears had vanished that the traditional fine weather for the Hospital Fair was going to fail.

Details as to the ultimate financial success of the Fair could not be obtained before going to press but judging by the crowds that had gathered at the Rink Building, the manager, Gerald Sanford, felt no misgivings on this score.

Booths were attractive in decorations of spruce and colored crepe paper, the afternoon tea booth being surrounded by small evergreen trees.

One of the main attractions during the afternoon was the Doll Carriage and Boy's Bicycle Parade, a new feature added to the Hospital Fair entertainment. This was under the direction of Miss Mildred Carty. The winsome little lasses and lads attracted many to the gaily decorated platform across which they travelled on exhibition.

Freeporter Guest Speaker in Amherst

Dr. Eric L. Titus of Los Angeles, Cal., was the guest speaker at First Baptist Church on Sunday evening, Aug. 1st, addressing the united congregations of Trinity-St. Stephen's and First Baptist Churches in Amherst. Dr. Titus and two children are spending the summer in Amherst and at his former home in Freeport, Digby Co., is associate Professor of New Testament Literature at the University of California. He is well known in Amherst, having been associate pastor of First Baptist Church for some time and there was an exceptionally large congregation present to hear him.

Owing to the regular Linotype Operator being on a well-earned vacation we are forced to leave out many Village Notes and the customary Tom Farnham's article. They will appear in another issue.

H. P. Bowers Passes

The death occured in Westport of H. P. Bowers, head of the firm E. C. Bowers Ltd. Mr. Bowers, son of the late E. C. Bowers, M. P., had been in ill health for some time. The obituary will appear in next week's Courier.

Mobile T. B. X-Ray Unit Comes to Digby in August

The new mobile X-Ray Unit started on it's tour of the province from the grounds of the Victoria General Hospital in Halifax on Monday.

The eventual objective of the X-Ray Service is the photographing of every adult Nova Scotian for evidences of Tuberculosis. The X-Ray is free of charge

On Aug. 27 the unit will be at the Pines Hotel Digby, to do the employees and on Aug. 28 and the morning of Aug. 30, it will be in Digby.

Frank Willard, Executive Secretary of the N. S. T. A., was a visitor in town Wednesday to make preliminary arrangements.

Mrs. Ryder Dies in Philadelphia

The death occurred in a Philadelphia Hospital on Monday, Aug. 16, of Mrs. L. T. Rider. Mrs. Ryder had been ill in the Digby General Hospital for a few days and was taken by plane to her home city of Philadelphia during the past week.

Mrs. Ryder is well known in Bay View and Digby, the late Mr and Mrs. Ryder having spent nearly 15 summers at their summer home at Bay View.

Mr. Ryder predeceased Mrs. Ryder by two years, his death having occurred on Aug. 15, 1946.

A daughter Barbara and a son John, survive. They returned to Philadelphia with their mother last week.

For Salvation Army

The total amount collected in Bear River for the Salvation Army Red Shield Drive by the canvass made during the past several weeks was $83.30.

This amount has been forwarded to Mr. Victor Cardoza, who has charge of this work for Digby and vicinity.

Those responsible for the local canvass wish to thank all the boys and girls who did the collecting in Bear River and also all those who contributed to this worthy cause.

THE DIGBY COURIER

PUBLISHED EVERY THURSDAY

An independent newspaper devoted to the interests of the Town of Digby and surrounding country.

SUBSCRIPTION RATE: Per year, $2.00; United States and Foreign, $2.50

E. J. WALLIS, Managing Editor. J. M. WALLIS, Associate Editor

Authorized as second class matter by the Post Office Department, Ottawa

The Courier may be obtained at the following newsstands: The Rexall Drug Store; F. J. May's; G. L. Landers; the Scotia Restaurant; the South End Grocery; the Pines Hotel; L.V.Harris, Bear River; Hutchin's Pharmacy, Annapolis Royal; Collin's Store, Little River; Conner Bros. Ltd. and M. & R. Haines, Freeport; Jones' Newsstand, Weymouth; Harry McKinley's Yarmouth; Post Office, Centreville; Chester M. Outhouse, Tiverton; E. M. McDormand, Sandy Cove; Charles Haynes, Victoria Beach; Old South Newsstand, Boston, Mass.

About This and That

The text of the address given by A. A. Dunphy, general manager of the Dominion Atlantic Railway appears in this issue of the Digby Courier. The address was given by Mr. Dunphy at the formal opening of the new station at Yarmouth.

The purpose of this item is not to rehash Mr. Dunphy's comprehensive historical account, but to point out to our readers much of the growth and development of Digby has been the result of the growth and development of these pioneer railroads—the Windsor to Annapolis Railway and the Western Counties Railway and later merged into the Dominion Atlantic Railway, now a subsidiary of Canadian Pacific Railway, with Digby as its Nova Scotia terminal.

. . . . . .

"The Digby-Saint John ferry service has come in for complaints from tourists stopping at the Halifax Tourist Bureau recently."

The above paragraph is quoted from an item which appeared recently in a Halifax daily newspaper. We acknowledge it is a complaint that has been voiced time and time again—a complaint that is nearly as old as the so called "ferry service" between Digby and Saint John.

It is our contention many of the complaints are the direct result of information given tourists by officials in charge of the various government and privately sponsored Information Booths throughout the province. At any rate we have met a great many summer visitors who have told us they were given to understand there would be no difficulty in getting their cars on the "ferry" at Digby. The route through Digby was recommended to them without a hint that the "ferry's car accommodation might be booked for days in advance—and not a suggestion it would be wise for motoring tourists to wire ahead to make reservations for their cars.

We suggest Tourist Information Bureaus should be advised daily regarding accommodations for cars on the Digby-Saint John "ferry" and pass that information along to the motoring public. If such a bulletin service cannot be arranged at least the officials in charge of the Information Bureaus should pass along some hint that it is not always possible to get their cars aboard the "ferry" and suggest the wiring or telephoning ahead for reservations.

It would also be wise to discontinue the use of the misnamed "Digby-Saint John Ferry Service," for while the term "ferry service" may be correct usage, it is hardly interpreted as a "ferry service" by the travelling public, and by the people of Digby and Saint John.

The boat on this run—the C.P.R. Steamship "Princess Helene" is not by any stretch of the imagination a ferry type steamship. The "Princess Helene" is a modern ocean liner class steamship making daily connections between Digby and Saint John, arriving from the New Brunswick city every week day morning and returning every afternoon.

The Bay of Fundy, forty miles wide at this point, separates the two ports. Nearly three hours are required to make the crossing. In addition to her capacity of carrying upwards [illegible] cars and six hundred passengers each crossing, the "Princess Helene" carries many carloads of valuable freight [illegible] as well as His Majesty's Mails.

Through this vital steamship service Digby is the Nova [illegible] terminal of the Canadian Pacific Railway.

Joggin Bridge

Dr. Alex H. Leighton made a business trip to Halifax last week.

Mrs. Arthur Butchart and daughter Judith, Halifax are spending an indefinite time with her mother Mrs. Emma MacGregor.

Mr. and Mrs. Lloyd Adams are receiving congratulations on the birth of a daughter Norma Gail.

Recent guests of Mr. and Mrs. Earl Thomas were Miss Phylis Thomas, Halifax, and Mrs. Paul Wilson and children, Conway.

A. O. Leighton, Paoli, Pa. is spending a short time at his summer home here.

Her many friends will be sorry to hear that Bessie Woodman is a patient in the Digby General Hospital.

J. P. L. Stewart, Sherbrook, Que., has returned home after visiting his brother, Rev. J. W. B. Stewart and Mrs. Stewart.

Farmers' Market

IS

Digby's Complete Food Store

OUR STORE IS JUST PACKED FULL OF CHOICE QUALITY FOODS FOR YOUR TABLE

On our well-stocked shelves you will find a full and complete range of the finest in Groceries, Canned Goods, and Packaged Foods.

In our Meat and Fish Departments you will find the absolute best in quality cuts of Meat and in a fine range of Fish for your table.

We specialize in both Home-cured and Imported Hams and Bacons

FARMERS' MARKET

The Complete Food Store

Phone 70 DIGBY

Victoria Beach

Mrs. Cross of R. I. is visiting her sister Mrs. Ernest McGrath other relatives at the same home are their daughter Mrs. George Walker and Mr. Walker and two daughters Mary and Anna of Lynn, Mass.

Mrs. Edna Porter of Saint John, spent part of the week with her parents Mr. and Mrs. Samuel L. McGrath and other relatives. She was accompanied by her daughter Mrs. Stanley Harrison and Mr. Harrison who have just returned from England. Mrs. Harrison joined her husband in England three years ago and will now make their home in St. John. Mrs. Harrison was formerly Edith Porter of Victoria Beach.

Miss Gertrude and Barbara Miller have returned to their home in Providence, R. I. after two weeks spent at the Fundy View Hotel.

Wm. Stickney and daughter and granddaughter and neice of Lynn, Mass. is visiting her mother Mrs. Martha McGrath.

Mrs. John Taylor and Mrs. Bernard Taylor and daughter, spent the week with Mr. and Mrs. Ralph Connell, Bridgetown.

Mr and Mrs. Thomas Morgan and family of Detroit, U. S. A. is visiting her father Mr. Frank Hayden and Mrs. Hayden.

Mrs. Paul ,U. S. A., and son of Halifax is visiting her sister Mrs. Stephen Ellis and Mr. Ellis.

Fred McNeil of Lynn, Mass. is visiting relatives and friends here.

Mr. Clinton Everett and two children have returned after two weeks spent with relatives in Bridgetown.

Mrs. Beulah Haynes has returned to Lynn, Mass. after spending a month with her parents Mr. and Mrs. Chas. Haynes.

Mr. Chas. Letteney, Digby, spent the week-end at the home of Mr. and Mrs. Amos Everett, and also visited Mr. Norman Aptt, who is convalescing at the home of his daughter Mrs. Freda Aptt.

Lloyd McGrath and party from Bridgewater were visitors at the Fundy View.

Mrs. Blanch Whitman of Beaver Harbor, is visiting her mother Mrs. John Ring.

Mr. and Mrs. Clarence Everett and son and grandson of Hillsburn visited relatives here on Sunday.

Clementsport

Mrs. Orchard and two daughters Virginia and Beverly who have spent their vacation with Mr. and Mrs. W. L. Curry, returned to their home in St. John Saturday.

Hilda Mitchell is vacationing with her parents Mr. and Mrs. Norris Mitchell.

Guy McNinch and daughter Patricia are spending a few days with Mr. and Mrs. Sable McNinch.

May DeVaney, Waltham, Mass. visited her cousin Mrs. Gertrude Elliott this week.

Mrs. Arthur Holland ,Boston is spending two weeks with her parents Mr. and Mrs. Fred Burrell.

Eva Merritt after a happy two weeks at home left for Toronto on Saturday accompanied by her mother Mrs. Etta Merritt and sister Miss Ruby Merritt.

Doris Longmire, Caroline Hall and John Marshall who have been visiting Mr. and Mrs. Hartley Marshall returned to their homes in Lynn, Mass. Saturday.

LADIES: READ THIS!

Unwanted hair removed instantly from face, arms, legs with Flash Hair Remover. Harmless—leaves skin soft and smooth. You can't lose. Money promptly refunded if hair grows back after third application with no questions asked. Complete equipment, $2 postpaid. (C.O.D.—postage extra).

KAPEX PRODUCTS (Dept. 471). Box 22, Station B, Montreal, Que.

Public Meeting

of The Ratepayers of The Town of Digby

NOTICE is hereby given pursuant to a resolution passed by the Town Council of the Town of Digby that a public meeting of the ratepayers of the said Town is convened, called and summoned for the Twenty-fifth day of August, A. D. 1948, at Eight o'clock in the afternoon, at the Court House in said Town, for the purpose of approving or disapproving of the intended sale of the South Square, so called, situated in the Town of Digby.

Dated at the Town of Digby this thirteenth day of August, A. D. 1948.

S. C. DENTON, Town Clerk

DOMINION ROYAL TIRES

For every trucking job you get most mileage, most safety, most economy from husky Dominion Royals —famous for hard service. See us today!

Weymouth Motors Ltd.

Weymouth Phone 645

YOU GET 2 EXTRA POUNDS OF BLOSSOM OF CANADA FLOUR BECAUSE WE PACK OURS 100 LBS. TO THE BAG... NOT 98 LBS.

FALL TERM OPENS SEPTEMBER 7th

Annapolis Valley Commercial School

Middleton, N. S.

Secretarial, Bookkeeping and Stenographic Courses

D. A. YOUNG, Proprietor

P. O. BOX 352

Advertisement of Sale

Under and by virtue of a Power of Sale contained in the last Will and Testament of the Late Samuel Gidney of Mink Cove in the County of Digby deceased there will be offered for sale by sealed tender up until the 25th day of September, A. D., 1948 (the highest or any bidder not necessarily accepted) the following property of the said Samuel Gidney:—

ALL that lot, piece or parcel of land situate, lying and being at Mink Cove in the County of Digby and more particularly described as follows:— BEGINNING at a cerain stake on the shore of St. Mary's Bay, thence in a northwesterly direction and following the lands of the late E. A. Gidney to the Post Road, thence crossing said post road and continuing in a northeasterly direction by lands of the late J. Howe Gidney to the shore of the Bay of Fundy, thence along the shore line of said Bay of Fundy in a northeasterly direction twelve and one half rods more or less to the lands of the late Samuel Gidney, consequently conveyed to Henry Gidney, thence in a southeasterly direction along the lands of said Henry Gidney along the shore of St. Mary's Bay, thence in a southerly direction along the said shore line of St. Mary's Bay to the place of beginning, said lot containing twenty-five acres more or less and being or intended to be the house lot, so called, of the late Samuel Gidney.

The above described land contains the following buildings: a large dwelling house, a wood house and store room, and a garage.

For further particulars apply to Chase and MacDonald, Barristers and Solicitors, 23 Cornwallis Street, Kentville, N. S.

DATED at Kentville, N. S. the 11th day of August A. D. 1948. 49:4tc

Digby Public Schools

Opening Notice

The Digby Rural High School, Common School and Commercial School will open on Wednesday, September 8th, 1948, when all students of school age are expected to be in attendance.

Students attending the Digby Public Schools for the first time, regardless of grade, are expected to register before the opening day of school. Early registration will be carried out in the Supervisor's office in the old Academy Building from September 1st to 3rd between the hours of 10:30 a.m. 'til noon and 2:00 to 3:30 p. m.

Students seeking admission to the Commercial School should apply at once since accommodation is limited. Commercial students of grades X and XI will be required to register for at least three academic subjects and not more than two commercial subjects. Only those students who hold a grade XI or XII certificate will be enrolled in the full time course leading to a Commercial Diploma.

All students of the Digby area who passed the Rural High School Entrance Examinations in June will be admitted without further requirement. Bus routes will be set up for all schools in the Rural High School Consolidated Area and Bus Schedules will appear in the Courier before September 1st.

Any person having accommodation for high school students, either as a boarding or part time work proposition please contact School Supervisor, F. C. Purdy, Box 320 or phone 219.

Accommodation is still required for several members of the staff and one small apartment is also required for one staff member. Interested parties please contact the Supervisor.

All students should attend September 8th, supplied with pencils and note books.

By order of the Board of School Commissioners of the Town of Digby, August 19th, 1948.

S. C. DENTON,
Secretary to the Board

DAIRY COWS NEED SHADE

Dairy cows need shade during hot weather if they are going to hold up in production and maintain the value of the milk or cream cheque.

Milk cows get mighty uncomfortable when the thermometer goes above 80 degrees. On hot days a cow actually does extra work in an effort to keep cool. As a result milk production goes down.

Shade Near Water Tank

The best place for shade is near the water tank or on the high spot in the pasture where cows usually congregate. A few poles for framing a shed, woven wire to make a roof and straw or tree branches to cover the wire are all that are needed.

Use a Fan

Another method that many dairymen use to keep cows more comfortable in hot weather is to put their cows in the barn during the hottest part of the day. By darkening the windows with a water-soluble paint or covering them with gunny sacks, the barn may be quite comfortable. Many dairymen use a fan to circulate the air.

Don't Rely on Pasture

In addition to doing as much as possible to keep cows comfortable, a dairyman should be sure the cows get an abundance of good quality feed. Don't rely on short or dried-up pastures. On hot days, even if the pasture is good, cows will not graze enough to maintain both their bodies and their milk production from grass alone.

Supplement pasture by feeding hay, silage or both. High producers should have some grain. If the pasture is dry and the cows are getting little or no hay, 1 pound of grain to 4 or 5 pounds of milk produced daily will be profitable.

GREEN LEAF HAY WILL REPLACE COMMERCIAL FEEDS

Green leafy legume hay has a protein content of 15 to 20 per cent. This is enough protein to get high milk production with farm grains only, and saves the cost to the farm of high protein concentrates.

FALL FRESHENING HIGHLY DESIRABLE

Milk production is stimulated at two periods; first at the time of freshening and secondly, when first turned out on good pasture. These two periods should occur at different stages of a cows lactation for highest milk production. For this reason high producing cows will usually produce more if they freshen in the fall rather than at some other time of year.

WATER A MUST

Fresh water should be available to the cows at all times. Cows will drink about 20 per cent more water when they have it free-choice in bowls than when they are turned out to a tank only once or twice a day. Use water freely—not only for watering the cows but for washing out the barn itself, particularly mangers and gutters.

REMEMBER—MILK STARTS OUT CLEAN—IT IS UP TO THE DAIRYMAN TO KEEP IT CLEAN. Starting with a well-equipped barn is the first step in quality production.

What will you do with your $80,000?

Burton L. Ellis

Most of us never stop to think how vast a sum of earned money passes through our hands. For instance, it has been estimated that a man in the average income group can expect to earn about $80,000 during his working years.

And how easy it would be to spend it all, leaving nothing for the years after earnings decrease or as sometimes happens, stop altogether.

A small portion of your $80,000, set aside in Life Insurance, will guarantee you a comfortable income after you retire. Let's talk about this plan for protecting your future.

BURTON L. ELLIS
NORTH AMERICAN LIFE
Digby, N. S.
Phone 259-B

Committee Appreciates Contributions

On behalf of the Annapolis District Community Centre I wish to thank Ben Prince, S. Morrell, Art Robinson, Charlie Ramsay and Fritz Dakin for their contribution to the success of our water sports on Natal Day.

Also I wish to thank all the stores and firms who co-operated with us during our advertising campaign.

Yours very truly,

BOBBY POTTS
(Chairman Natal Day Com.)

Bear River East

(Held over)

Mr. and Mrs. George Jefferson and daughters, Thelma Louise and Margaret Rose left on Monday for a well earned vacation to be spent in P.E.I., returning on Saturday.

Mrs. Gertrude Shears in visiting her niece Mrs. Jessie Trade of Digby.

Mr. and Mrs. Frank Coombs and son of U.S. are visiting the latter's brother Otto Long and Mrs. Long.

Mrs. Arthur Jefferson Jr. returned from Digby General Hospital on Monday and is convalescing from her recent operation. Her mother Mrs. Dorothy Crawford and daughter Joan of Kingston are their guests. Arthur has been confined to bed for several days.

Miss Marion Brown of Halifax spent the week end with her parents Mr. and Mrs. L. Brown.

Miss Marjorie Pierce is here for summer school.

Bliss Wheelhouse spent the week end with his parents Mr. and Mrs. Marshall Wheelhouse.

FOR SOLID COMFORT *and Cushioned* **SUPPORT**

BAR-FLEX PATENTED

Quality **RUBBER FOOTWEAR**

You can always bear down with Bar-Flex! Light, strong, flexible, with famous non-skid safety treads, they're built to fit better, last longer. Patented external arch supports provide snug comfort, minimize fatigue, reduce wear by correctly distributing body weight over entire sole area. Try on a pair at your dealer's today!

NORTHERN-WOODSTOCK RUBBER
TORONTO MONTREAL ST. JOHN WINNIPEG

Former St. Bernard Priest Dies

The death of Monsignor Michael J. Cole, Pastor of St. Theresa's Parish, Halifax, occurred on Thursday of last week after a brief illness.

Monsignor Cole was born Aug. 19, 1869 in County Meath, Ireland. He came to this country with his parents in 1885.

Ordained in Halifax, August 8, 1897, by Archbishop O'Brien, he celebrated the golden anniversary of his ordination to the priesthood last year. Following his ordination he was assigned to St. Patrick's Parish where the late Archbishop McCarthy was pastor. Three years later he was transferred to St. Agnes as pastor, and for a time he was Parish Priest at St. Bernard's, Digby Co.

He was named pastor of St. Theresa's when the parish was created in 1930.

TIMBER and time for a...

MURPHY-MADE BUSH SHIRT

"Strong As An Elephant"

A hard-working Murphy-Made shirt of quality wool in these attractive plaid patterns. Red, Green and Blue. Full cut and roomy with attached collar. Two side pockets with flaps. A shirt that will give you continuous wearing satisfaction and inexpensively priced to suit everyone. You get only the BEST when you ask for a Murphy-Made Bush Shirt.

J. & M. MURPHY
LIMITED
HALIFAX
SYDNEY CHARLOTTETOWN

EVERYBODY'S BUSINESS

by

Don Graham

Do you feel that being prompt requires too much effort? If so, you are overlooking the fact that promptness pays worthwhile dividends in terms of success and popularity.

All the people with whom you may have relationships in your job — co-workers, customers, employer — will think you are more efficient and dependable if you keep appointments on time. And their good opinion of you can help you get ahead.

Even in off-work hours, promptness can build happier relationships with family and friends. For when you are on time it shows that you are considerate of other people and that you value *their* time.

How can you become prompt? It's easy! All you have to do is to say to yourself: From now on I'm going to be on time all the time with everybody!

Why not resolve today that you will see how much good-will you can build in this simple way?

• • •

Life Insurance Companies are justly proud of their record in making prompt payments to beneficiaries and policyholders. It may surprise you to know that such payments in Canada approximate a half million dollars every day.

PUBLIC AUCTION

A PUBLIC AUCTION of Household Effects of the home of the late WILLIAM RAMSAY, CLEMENTSVALE, on AUGUST 23, at 1 P. M. If stormy the following day.
Licensed Auctioneer: CHIPMAN POTTER.

NOTICE to Motor Vehicle Owners

On and after September 1st, 1948, Motor Vehicles may be registered at a cost of 60 per cent. of the regular fee. No further reduction will be made for the remainder of the registration year.

MERRILL D. RAWDING
Minister of Highways and Public Works
Nova Scotia

August 20, 1948

ACADIA UNIVERSITY

WOLFVILLE, NOVA SCOTIA

FOUNDED 1838

IDEALLY situated in the Land of Evangeline, Acadia offers unique opportunities to earnest students. The Faculty is large and carefully selected. Recreational facilities include an excellent Gymnasium, Swimming Pool, and Skating Rink with Artificial Ice. Excellent living accommodations.

THE HORTON ACADEMY OF ACADIA UNIVERSITY
FOUNDED 1828
A "Model" Academy (co-educational) working with University School of Education.
Girls reside in residence of Household Economics and Fine Arts.
Curriculum:—Illustrating the best in the "New Teaching," and conserving the best in the old.
Courses: — University Matriculation and General.

ACADIA UNIVERSITY Offers:

Graduate courses leading to degrees of M.A., M.Sc., B.D., and Master in Music.
Four-year courses leading to "Honors" and "Advanced Course Honors."
One-year special course in Education for graduates in Arts and Science to qualify for the Teacher's License of the Province of Nova Scotia and the degree of Bachelor in Education.
Three-year course leading to a certificate in Secretarial Science.
Three-year course leading to a licentiate in Music.
Three-year course in Engineering, with diploma, leading to final years in Nova Scotia Technical College and McGill University.
Two-year course leading to diploma in Household Economics.
Pre-Medical, Pre-Dental, Pre-Law and Pre-Nursing Courses.
Greatly expanded list Competitive Scholarships.

For Information Apply to the Registrar

ARRIVING NOW..!

Ladies' Fall Dresses

LATEST STYLES
NEWEST COLORS

Be First With the Finest

We invite you to drop in regularly and see the new Fall Fashions. as they arrive.

BUY WITH CONFIDENCE WHERE QUALITY COMES FIRST AT

WRIGHT'S

Opp. Post Office Phone 34

CANADIAN
Ottawa Valley
Pure Wool
BED BLANKETS
Made in
White — Colored — Two Toned
The Finest Canadian Blankets

also
OTTAWA VALLEY
put out a
Very Fine Car Robe
in
Scotch Tartan Plaids
All Reasonably Priced
Purest of Wools

Spode—Wedgewood—Belleek

WRIGHT'S

BUSINESS, PROFESSIONAL CARDS

Donald F. Filleul
CHARTERED ACCOUNTANT
Lovitt Building
370 Main Street,
YARMOUTH, N. S.
P. O. Box 161.
Phones:—Office 1235; Res. 1241

P. C. Outhouse, D.D.S.
DENTIST
Telephone 290
PYNE BLOCK, DIGBY, N. S.

L. F. DOIRON, M. D
Eye, Ear, Nose and Throat Specialist
Telephone 65 for appointment
Pyne Block (Next Royal Bank)
DIGBY, N. S.

HAVE YOUR EYES EXAMINED AND GLASSES FITTED
Satisfaction Guaranteed
C. A. LINDSTROM
Optometrist DIGBY

THE FLOWER SHOP
Opposite MacDonald Motor Co. Ltd.
PHONE 310 P.O. BOX 178
Digby, N. S.

REFRIGERATION SERVICE
Commercial and Domestic Units
SERVICE
Anywhere — Anytime
Phone 210 Digby, N. S.
L. V. DALEY

Gordon C. Burnham
Representing the Prudential Assurance Co., Ltd., of London, England. Largest Insurance Organization in the British Empire. Mr. Burnham will be glad to attend to your Life, Fire, Casualty and Automobile Insurance needs
PHONE 52 P. O. BOX 98

E. H. ANDERSON
M. D., C. M.
SPECIALIZING IN
Diseases of Kidney, Bladder, and Prostate
Office Hours 2:00 to 4:30
Telephone 170 or 304 for Appointment
Bank of Nova Scotia Building
Digby, N. S.

E. J. THERIAULT
Barrister, Solicitor, Notary Public
Bank of Nova Scotia Building
DIGBY, N. S.

General Trucking
WILLIAM WINCHESTER
PHONE 277 - J
DIGBY, N. S.

Malcolm S. Leonard
BARRISTER and SOLICITOR
Shreve Building
DIGBY, N. S.

E. C. WEBBER
Licensed Auctioneer for Digby, Digby and Annapolis Counties. Nothing too small—nothing too big. Storage warehouse in connection.
Phone 15
DIGBY, NOVA SCOTIA

WHEN IN NEED OF THE
V. O. N.
Margaret Whebby, Nurse-in-Charge
'Phone No. 286 or 22

Racquette Garden FLORIST
T. J. HARRIS, Proprietor
Telephone 178 DIGBY

J. T. Marshall, D.D.S
DENTIST
Telephone 292
HAYDEN BLOCK, DIGBY, N. S.

Local and Personal

We will appreciate your sending in these items for publication. Bring them to our office or telephone 106. If sent by mail kindly address your letter to "The Digby Courier", Digby, N. S. and not to individuals.

Mr. and Mrs. Charles Hall are visiting Mr. Hall'ss parents Mr. and Mrs. Joe Hall.

Mr. and Mrs. Fred Cookson are spending their holidays with friends and relatives in Montreal and Toronto.

Mrs. W. L. Meegan, Boston, is visiting her sister Mrs. Frank Robinson. Mrs. Meegan has not been home or seen her sister for 35 years.

Mr. and Mrs. Guy Morehouse, Mrs. David Daley and Mrs. Reginald Weir motored to Yarmouth on Thursday.

Mrs. John Murdock, Montreal who has been guest of Mrs. Jessie Cookson at the home of her son Fred Cookson, returned to her home on Friday.

Mr. and Mrs. Walter Thibault visited his parents Mr. and Mrs. Moses Thibault. Visitors at the same home were Mr. and Mrs. Leo LeBlanc of Lynn, Mass.

Mr. and Mrs. David A. Swan and baby Norman, who have been visiting Mrs. Swan's mother, Mrs. B. J. Roop, left for their home at St. Catherine, Ont., on Saturday.

Mr. and Mrs. Fred S. Conley of Providence, R. I. are guests of Miss Mable Holdsworth, Carleton St. Cousin of Mrs. Conley and daughter of Lemuel Holdsworth.

Rev. A. I. Higgins, minister of MacKay United Church, Ottawa, and Mrs. Higgins, accompanied by Mrs. R. E. Welch, Halifax and their two sons Ralph and Glen were visitors of Mrs. E. C. Sollows.

Mr. and Mrs. Smith Harding and two children of Digby were at their cottage at Richfield last week-end. Mr. Harding returned to Digby Sunday night. Mrs. Harding and her children will remain for a couple of weeks.

Visiting at the home of Mr. and Mrs. F. H. Snow on Lighthouse Road are their three daughters, Evelyn of Windsor, Ont; Mrs. C. J. Brennan, Halifax; Mrs. D. V. Keeley, Ste. St. Marie. Mr. Brennan is also a guest at the same home.

Dr. and Mrs. Samuel M. Perlmutter and Mr. and Mrs. Charles I. Seigle of Watertown, Mass. called on Mr. Tom Farnham and daughter Catherine, Dr. Perlmutter was their family physician in Watertown. They have been touring the Province and were guests at the Pines Hotel.

Miss Annette Thibault is visiting her brother Delbert in Halifax.

Ernest Collins, Lununburg, is visiting friends and relatives in Digby.

Chester Murley of Digby was a guest at the Goodwin Hotel at Weymouth.

The children and teachers of Trinity Sunday School enjoyed a picnic at Acaciaville Valley.

Miss Edith Moulaison spent last week with her sister, Mrs. Herbert Theriault, Hectanooga.

Lewis Cox, his sister Maryette, and friends, Salem, Mass. have arrived at their summer home here.

Mr. Curtis Denton, of Boston Mass., who has been visiting Mr. and Mrs. Guy Morehouse left on Friday.

H. J. Campbell is a patient at the Digby General Hospital having undergone an operation for appendicitis.

Mrs. Herman Olsen and sons Billy and Richard of Chester are visiting Mrs. Olsen's parents, Mr. and Mrs. Reginald Weir.

Mr. and Mrs. J. E. Bishop of Brooklyn, N. Y. are visiting Mr. and Mrs. Boyd Bishop, Sandy Cove.

Mr. and Mrs. Frank A. Tibbetts of Everett, Mass., are guests of Mrs. Tibbett's mother Mrs. H. B. Hayden.

Mr. and Mrs. Horace Hayden and infant son Harry, Everett, Mass., are visiting at their former homes here.

Mrs. Edward Winchester and daughter "Puss" spent the week end at the home of Rev. and Mrs. VanZoost in Canning

Marie Lindley and Clifford Herman of New York City and Beatrice McCosker of Johnson City, N. Y. are vacationing at the Pines Hotel.

Rev. R. E. Whitney, Superintendent of Baptist Home Mission Work was guest on Sunday of Mr. and Mrs. Harold Marshall, Conway

Mrs. Jeanette Dakin, of Sandy Cove, who visited her daughter Mrs. Pat Vance., left on Friday to visit her daughter Mrs. Clinton Riley, Yarmouth.

Mr. and Mrs. P. H. Willis and Mrs. Willis' father, F. H. Peatfield, Adams, Mass., are guests at the home of Mrs. Willis' uncle and aunt, Mr. and Mrs. Newton Ross, Culloden. Mrs. Willis is the daughter of the late Clara Ross Peatfield.

COMFORT AND DISTINCTION

THE Prefect

UP TO 35 MILES PER GALLON

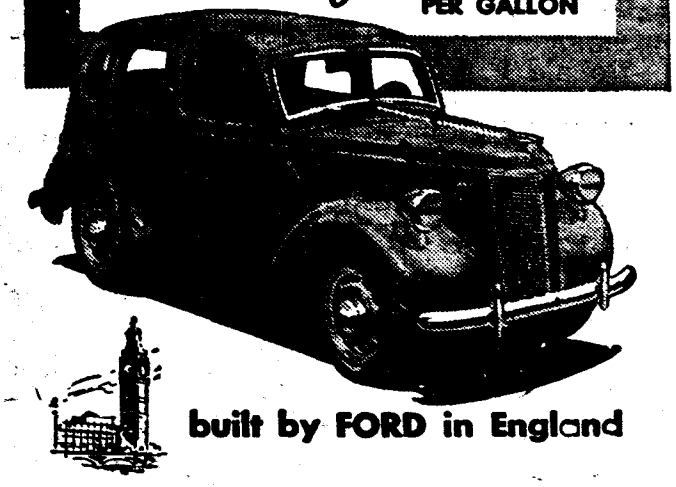

built by FORD in England

Here's the ideal car for many motoring purposes. On the highway and in city traffic, it gives remarkable economy .... up to 35 miles to the gallon of gasoline! Yet, though built for lowest operating costs, the Prefect is a roomy, comfortable car. And its smart, "imported" stylishness gives it real distinction in any setting.

You'll like the quality of upholstery and interior appointments. You'll appreciate the convenience of parking—deft handling ease. Of course, the the Prefect has left-hand drive and a standard gear shift. Come in and see it today. We will gladly arrange a demonstration drive.

SEE, DRIVE IT TODAY AT

FUNDY MOTORS Ltd.

1½ Mi. from Digby P.O. CONWAY, N. S.

USE THE CLASSIFIED FOR RESULTS

BUY SELL LOAN RENT TRADE

NOTICE—All Classified Advertising must be paid in advance.

Notice

ATTENTION PARENTS
Any Caddies of the Pines Hotel Golf Course caught or seen on any of my property will be severly dealt with.
RUFUS CONNOR Jr. 48:3ip

NOTICE—Will let two horses for winter use or will sell. Both are for driving and saddle.
MRS. H. J. ANTHONY
Digby

1947 A. No. 2027

In the Supreme Court

BETWEEN:
ESTHER A. RAYMOND
Plaintiff
and
NEWMAN H. RAYMOND and DOROTHY RAYMOND
Defendant

Sheriff's Sale

TO BE SOLD AT PUBLIC AUCTION ON
Wednesday, September 22, 1948, at the hour of eleven o'clock in the forenoon, A.S.T., at the Court House, Digby in the County of Digby, by the High Sheriff for the said County of Digby or his Deputy.
PURSUANT TO THE ORDER FOR FORECLOSURE, AND SALE MADE HEREIN DATED THE 12th DAY OF AUGUST, A. D., 1948, UNLESS BEFORE THE DATE OF SALE, THE AMOUNT DUE UNDER SAID ORDER BE PAID TO THE PLAINTIFF OR HER SOLICITOR.
"All those certain pieces or parcels of land situate at Bear River in the Township of Hillsburg and bounded as follows:
First: Being part of the land formerly owned by the late Benjamin Potter and known by the name of the Bear River Farm and bounded as follows: Beginning at High Water mark on the west side of Bear River at the rear of lots number 1, 2, 3, 4, 5, 6, and 7; thence running Westerly following the brook to the base line; thence Southerly along said base line to lands formerly owned by the late Benjamin Potter; thence Easterly following the course of said line to the main Road leading from Victoria Bridge to Bear River; thence along said Main Road to land formerly owned by the late Joseph Crosby; thence along said land to Bear River; thence along said River at high water mark to the place of beginning, containing one hundred (100) acres more or less.
Second: All that certain farm lot of land on the West side of Bear River aforesaid, viz: Beginning at the River on the Northerly line of lands formerly owned by William F. Potter, deceased: thence South 72½ degrees west on course of said line to the road: thence on said line nine (9) chains from centre of said road to a willow tree: thence North 17½ degrees West 1 chain and 92 links; thence South 72½ degrees, West 10 chains to the East line of Lot No. 4; thence North 17½ degrees West the course of said line 11 chains, 50 links to the Mill brook; thence Easterly the course of said brook about 20 chains or to the East line of lot No.2; thence North 17¼ degrees West on said line 31 links from edge of the brook to a stake at the bottom of a steep bank; thence on said line 80 links to a stake and stones on top of said bank; thence Easterly the several courses of the top of said bank to the road at the North end of the bridge over the aforesaid brook; thence crossing said road and following the several courses of said brook to low water mark; thence Southerly along said lot water mark until it comes in range of the first named William F. Potter's North line; thence to the place of beginning, containing fifty (50) acres more or less.
Third: Beginning at a stake and stones on the West side of the road leading from Victoria Bridge to Bear River; thence running South 72 degrees West to land owned by Benjamin Harris; thence North nineteen degrees west to the Southwest corner of W. F. Potter's land; thence North 76½ degrees East to land owned by one Amos Potter; thence South nineteen degrees East, 3 chains and 50 links to a stake North side of Public Road; thence Northeasterly along the North side of said road to the Highway; thence Southwesterly along the Highway to the place of beginning, containing 40 acres more or less.
Fourth: Being the Southernmost half of lot No. 8 bounded on the West side of Bear River, the brook being the Northern-most line from the River up to the main road; thence the of said lot No. 8 above, the road being also the aforesaid Northern most line containing 50 acres more or less.
TERMS: Ten percent deposit at the time of sale, balance on delivery of Deed.
DATED at Sheriff's office at Digby, Nova Scotia, the 13th day of August, A. D., 1948.
GUY D. DUNN
High Sheriff for the County of Digby.

In Memoriam

IN MEMORIAM—In memory of a dear husband and Father, Burpee Frost, who passed away August 17, 1946.
Ever remembered by Wife and Family. 49: 1ip

IN MEMORIAM—In memory of a dear Husband and Father Leonard White, who was killed a year ago, August 9, 1947.
His faint last wish we should like to have heard.
And breathed in his ear one last parting wond.
Only those who have lost are able to tell
The pain of the heart in not saying farewell.
Sadly missed and lovingly remembered by Wife and Children. 49: 1ip

IN MEMORIAM—Of my dear Son Arnold.
Sweetest memories are all that's left
Of my dear son and one of the best.
To have and to love and then to part
Was the bitterest blow that came to my heart.
Asleep in God's Beautiful Garden.
Sheltered from sorrow and pain
Someday I will meet you again.
Your lonely Mother, Harriet Silver. 49:1 ip

Born

CANN—Born to Mr. and Mrs. Eugene Cann of Central Grove, August 17, 1948, a daughter, Laura Vangie. Weight 9¼ lbs. 49: 1ip

PRIME—To Mr. and Mrs. Curtis L. Prime (nee Elsie R. Titus, R. N.) Freeport, at the Digby General Hospital on August 13, a son James Hamilton. 49: 1ip

SABEAN—Born to Mr. and Mrs. Thomas Sabean, Digby N. S., at the Digby General Hospital, on August 7, a son, Terrance Ral. Weight 9 lbs. 10 oz. 49: 1ip

Card of Thanks

CARD OF THANKS—Mr. Frederick Pangborn and family wish to thank the people of Barton and surrounding districts for their great kindness and sympathy extended in their deep bereavement. We also wish to thank them for the lovely wreaths, flowers, and cards, and the choir from Weymouth, also the cars to carry the mourners.
Please accept our thanks
49: 1ip

CARD OF THANKS—Mrs. R. J. Gower, Westport, wishes to take this opportunity to thank her many friends for letters, cards and flowers received during her illness at Beach Meadows, and the Victoria General, Halifax. 49: 1ip

CARD OF THANKS—I wish to thank all those who have remembered me so kindly during my illness and convalescence of the past year.
Louise Potter, Clementsvale
49: 1ic

Personal

PERSONAL—Hygeinic supplies (Rubber Goods) mailed postpaid in plain sealed envelope with price list. Six samples 25c., 24 samples, $1.00. Mail Order Dept. M—25 Nov—Rubber Co., Box 91, Hamilton, Ontario. 48: 9 ic

For Rent

TO RENT—3 room apartment at Maribeth Maples, Deep Brook, after August 31. Reference required and no children. Apply G. M. Spurr, Deep Brook. 49: 2ip

Mrs. Hugh Vincent returned on Saturday from Grand Manan.

Chester Murley left Saturday to join his wife and family at "Hycienda", Mrs Erb's summer home on the Kennebecasis River, King's Co., N. B.

Mrs. Paul Durling and daughter Kathleen Durling of Digby teaching staff moved into their apartment at J. Deveau's residence on Monday.

Mr. and Mrs. Lester Wilneff, Betty Handspiker, Barbara and Cecil Wilneff motored to Lunenburg last Sunday and spent the day with Mrs. Enos MacDonald.

Mrs. Elizabeth E. Henderson and grandaughter, Deborah E. Poulter, are returning home to Salem, Mass., after spending 3 weeks with Mr. and Mrs. George Boyne of Culloden.

Mr. and Mrs. F. D. Oakes and two sons of Jamaica Plain, Mass. accompanied by the former's two sisters of Weymouth were visitors to the home of Thomas S. Farnham and daughter Catherine last week.

Mrs. A. W. Andrews has returned to her home in North Range, after visiting relatives and friends in St. John, Fredericton and Gondola Point. While in St. John she was the guest of her daughter Mrs. Eldon Aptt and Mr. Aptt.

Wanted

WANTED—Lady Bookeeper. Apply Digby Dairy, Ltd. 49: 1ic

WANTED—Girl for housework. Apply to Angus C. Handspiker, Mt. Pleasant. 49: 3ip

WANTED — Experienced clam shuckers wanted. Apply at office of SNOW BROS. REG'D on wharf opposite Post Office, or 'phone 46, Digby, N. S. 49: tfc

WANTED—Capable girl for general housework. Every evening off. Apply Mrs. L. B. Eldridge, Phone 52, Digby tfc

WANTED — Two experienced waitresses. Apply Harbour View Hotel, Smith's Cove. 48: tfc

WANTED — School teacher for South Range West School Section, for the coming year 1948-1949. Grades 1 to 7. Approximately 12 pupils. Apply to Mrs. Gertrude M. Hill, Sec'y. South Range West, Digby Co. N.S. 48: 2ic

WANTED IMMEDIATELY — Experienced Waitress. — Chan's Coffee Shop. 44:tfc

WANTED—Experienced cook, Chambermaids, Kitchen girls, (white) Myrtle House. 49:1ic

For Sale

LIVE STOCK FOR SALE—Due to ill health I am selling my disease free herd of cows and young cattle (some fit for beef). Also three mares. Sale on a strictly cash basis and at reasonable prices. R. S. Leonard, Paradise, N. S. 49: 1ic

FOR SALE—2 lots of land on Carleton St. Apply Mrs. A. D. MacInnis 493ip

FOR SALE—1 ox, 5 years old, girth 7 ft. Red with white face, wide horn spread, around 1500 lbs. Apply E. Sloan, Bear River 49: 1ic

FOR SALE—Standard Typewriter, L. C. Smith. In good condition. Enquire W. E. Tupper, Phone 37 49: 3ip

FOR SALE—Single wooden walnut finish bed with layer felt mattress and steel slat spring. Price $35., Phone 280. 49: 1ip

FOR SALE—New and second-hand ranges, furnaces and electric pumps. Apply R. W. Sypher, Sandy Cove. 49: 3ip

FOR SALE—1937 Dodge. Excellent condition. Apply Harold Crowell, Sandy Cove. 49: 1ip

FOR SALE—1 small rowboat, 12 ft. long with keel. In fair condition. Apply C. E. Welch, Smith's Cove. 49: 1ic

FOR SALE—Two small buildings. One 18x11x15 ft. in height. No shingles on sides. Tear down for boards. Other building 18x12, one storey. Shingled and refinished inside with beaver board. Apply C. E. Welch, Smith's Cove. 49: 1ic

FOR SALE—1931 Chev. Coupe (special) in good condition. Good tires, heater and defroster. Apply Vernon Cross, Acaciaville, Phone 78-15. 49: 1ip

Lost

LOST—On Saturday, a black leather purse. Finder please return to Box 207, Pines Hotel. Reward offered. 49: 1ip

Found

FOUND—A cigarette lighter at Porter's Lake. Owner can have lighter by paying for ad. Contact Miss Vivian Marshall, Barton. 49: 1ic

Notice

NOTICE—For your Coal requirements, 'phone 307.—Digby Fuel and Supply. 50:tfc

MAINTAIN THAT FARM FLOCK—Feed prices are levelling out and laying pullets are sure of a high egg market this fall, while heavy chicken will certainly be in short supply. If your program calls for all pullets, cockerels or mixed chicks, we can fill the order one hundred per cent. Our R.I.R. x L Sussex Crossbreds are outstanding layers and a good meat bird. All pullets, $32.00; cockerels, $7.00; mixed chicks, $16.00 a hundred. Don't put off that order any longer. Keep the farm flock going.—Cyrus and Manning Ells. Ltd., Port Williams, N. S. 30:tfc

DON'T MISS our Weekly special to be found in our display ad of this issue.—Fritz Dakin. Tel. 293, Digby, N. S. 45:tfc

Business "Locals"

Slendor Tablets are effective. 2 weeks' supply $1; 12 weeks' $5, at Holdsworth's' Drug Store.

Mr. and Mrs. Victor Cardoza and daughter Elizabeth are visiting in Halifax with Mrs. Cardoza's grandmother, Mrs. J. F. Crowe.

For Sale

FOR SALE—3 piece Kroehler chesterfield suite like new. Apply lower apt. Roop's Store 48: 2ip

FOR SALE—1 Organ, Separator, Cultivator, Mowing Machine, Cart, Double Seated Wagon, Pitching Machine, Seeder, Doors for house, Window sashes, etc. Mrs. Cora Gates, Weymouth Mills. 48: 2ic

FOR SALE—1931 Ford Sedan (A model) A1 Condition. Apply to Henry Ross, Culloden, Digby Co. N.S. 48: 3ip

FOR SALE — One 1947 Dodge half ton truck, in perfect condition.—Apply to Ernie Wilson's Garage, Digby. 48:2ip

FOR SALE—1 double barrel 12 guage shot gun. Belgian twisted steel barrel. Hammerless. Bullet belt and shells. — Apply J. R. Nichols, Tea Cup Inn. 48: 2ic

CAR FOR SALE — 1942 Plymouth in good condition. Recent motor job.—Apply Digby Garage Phone 153. 48:3ic

FOR SALE—1942 Harley-Davidson Motorcycle 45, good condition new tire, tubes and battery. Also sailboat, Snipe class, both in Digby. Any reasonable offer takes either or both.—Write P. O. Box 11, Brockville, Ontario. 48:3ic

FOR SALE—Very fine 9-roomed house in beautiful location at Bear River; excellent throughout; bathroom; electricity; hot water heating; hardwood floors; fireplaces; new roof. $5,000—a real bargain. Immediate possession.—D. B. Wright, Real Estate, Middleton, N. S. 44:tfc

HUGH McCALLUM—The Real Estate Man, Truro, has for sale Stores, Hotels, Tourist Resorts, Farms, Summer Cottages, Town Homes, Country Cottages; Timber lands. Some on easy terms. Free catalogue.—Hugh McCallum, Truro. 44:7ip

FOR SALE—Motor boat 29 feet long, 7 feet, 8 inches wide. Will sell reasonable. Also 2 sets of blades, one 18-12, the other 17-10. —M. K. Raymond, Digby, N. S. 43:tfc

FOR SALE—The property known as the Bay of Fundy Hotel, in Culloden; fifty rooms; running water; electric light; spacious grounds; overlooking Bay of Fundy; six miles from Digby; in very good condition.—Apply to J. W. Ross, 42 Morris St., Halifax. 42:3p tfc

FOR SALE — Genuine Nash parts. For fast, dependable service write, wire or phone Auto Sales Company, Limited, 69 Brunswick St. (Phone 3-6027), Halifax, N. S. 4:tfc

FOR SALE—Property belonging to Mrs. Jessie Melindy at Smith's Cove. N. S. Large house, barn and about 50 acres of land. The most beautiful view on the Annapolis Basin. — Apply M. S. Leonard, Digby, N. S. 47:3ic

FOR SALE — Two ton Ford truck, 1940, steel body with hydraulic hoist, all in good condition, good tires. Price $500.—Apply D. A. Amirault, Digby Fuel and Supply, Box 105, Digby. 47:tfc

FOR SALE—1 sail boat, National Class Marconi Rig. Excellent shape. Also one 14-foot boat for outboard motor suitable for 5 or 10 H.P. — Apply to Percy Weir, Digby, N. S. 47:tfc

FOR SALE—On main highway at Deep Brook, desirable home owned by Mrs. Verna Hill. Bargain for immediate sale.—Apply M. S. Leonard, Digby, N. S. 47:3ic

FOR SALE—1935 V-8 Ford 4-door sedan belonging to Mrs. Irene Moro. In good condition. Want quick sale.—Apply to Maynard Rosencrants, Victory, Annapolis Co. 47:3ip

FOR SALE—33 Winchester rifle. Apply Ernest Wilson, Digby. 48: 2ip

FOR SALE—6 room house, with glassed in verandah, bathroom, running water, electric lights, and all modern conveniences. Situated in front of the Pines Golf Course. Apply to Edgar Handspiker, Box 143 Digby 48: 3ip

FOR SALE — Electric cream separator, practically new. Can be seen at Webber's at the rear of the Royal Hotel. E. C. Webber. 48: 2ic

FOR SALE—A used auto Tractor suitable for Farm work and also woods work. Good condition. Apply Arthur Johnson, Mount Pleasant. 49: 1ip

FOR SALE—Enterprise kitchen range with hot water front. Good condition. Price $25.00. This ad will not appear again. Charles Foster, Joggin Bridge. 49:1ic

FOR SALE—50 acres of woodlot. 450 cords hardwood, 160 cords softwood, located in Clementsport, Anna Co., N. S. Apply to Chester Boudreau, Weymouth North, Digby Co. N. S. 49: 1ic

FOR SALE—Johnson Sea-Horse outboard motor in perfect condition, very good bargain. Phone 2-11 Church Point, or write Adelaid Doucet. 49: 1ic

WATER SPORTS

DIGBY LABOR DAY CELEBRATION

WRESTLING

BOXING

BASEBALL

Church SERVICES

The Salvation Army
DIGBY CORPS
Capt. P. Howland and Lieut E. Watts, Officers in charge
Sunday August 22nd.
Sunday—Holiness Meeting, 11:00
Sunday School, 2:00; Salvation Meeting, 7:30.
Tuesday 8:00 p.m.
Thursday 8:00 p.m.
Saturday 8:00 p.m.
Open Air Service, Band Stand, 8:30 Sunday night. All welcome.

United Baptist Church
DIGBY CIRCUIT
Rev. E. C. Churchill, Pastor
Sunday August 22nd.
Digby—Morning Service, 11:00.
Evening Service, 7:30.
Sunday School, 11:30.
Hill Grove, 8:15 p.m.
Culloden Sunday School, 2 p.m.
Roxville Sunday School, 3 p.m.

Digby Neck First Baptist Church
Lic. G. S. McGray
Sunday August 22nd.
Centreville 7:30 p.m.
Waterford 3:00 p.m.
Rossway 11:00 a.m.

Churches of Christ
Southville and South Range
Rev. R. M. Johnston, M.A. Minister
Sunday August 22.
South Range — Worship and Communion—11 a.m.
Southville — Worship and Communion—3 p.m.
Southville — Song Service and Sermon—7.30 p.m.
"Right hand of fellowship" will be extended to new members, at Southville, in the afternoon hour.

United Baptist Church
Weymouth North-New Tusket Circuit
Lic. J. M. Corey, Pastor
Sunday August 22nd.
Weymouth North 11 a.m.
New Tusket 3 p.m.
Ashmore 7.30 p.m.

United Church of Canada
DIGBY CIRCUIT
Rev. Dr. T. W. Hodgson, Pastor
Sunday August 22nd.
Digby—Services at 11:00 a.m. and 7:00 p.m.; Sunday School, 11:30.
1st and 3rd Sundays, Bay View.
2nd and 4th Sundays, Smith's Cove.
5th Sunday alternate
All Welcome.

Weymouth-Digby Neck United Church
Rev. Ralph Knock, B.A., Minister
Sunday August 22nd.
Sandy Cove 11:00 a.m.
Centreville 3:00 p.m.
Barton and Brighton 7:30 p.m.

St. Mary's Bay United Baptist Churches
Lic. John Branscombe, Pastor
Sunday August 22nd.
Barton 11 a.m.
Plympton 3 p.m.
North Range 7.30 p.m.

Church of England
TRINITY PARISH, DIGBY
Rev. F. B. Gaskill, Rector
Sunday August 22nd.
13th Sunday after Trinity
Holy Communion—8 a.m.
Church School—10 a.m.
Morning Prayer and Sermon—11 a.m.
Evening Prayer and Sermon—7:30 p.m.
Rossway:
Evening Prayer and Sermon—2 p.m.
Saint Bartholomew Day—Tuesday August 24
Holy Communion—10 a.m.

Mrs. H. F. Kirkham is visiting her parents Mr. and Mrs. James E. Ellis, after returning from an extensive trip of Canada and U.S.

Church of England
PARISH OF WEYMOUTH
Rev. J. E. DeWolfe, Rector
Sunday August 22nd.
St. Thomas', Weymouth:
Holy Communion, 8:00 a.m.
St. Mary's, Barton:
Holy Communion, 9:00 a.m.
St. Peter's, Weymouth North:
Holy Communion, 9:30 a.m.
St. Matthew's, Weymouth Falls:
Holy Communion, 9:30 a.m.
St. Peter's, Weymouth North:
Matins, 11:00 a.m.
St. Mary's, Barton:
Evensong, 3:00 p.m.
St. Matthews, Weymouth Falls:
Evensong, 3:00 p.m.
St. Thomas', Weymouth:
Evensong, 7:30 p.m.

Connie Franklin has been visiting her sister Mrs. Eldon Longmire and Mr. Longmire, Hillsburn.

Dorothy McGowan of the hospital staff visited her sister, Mrs. F. W. Beattie, Bridgetown, last week.

Ronald Chisholm of St. John is a visitor at the home of Mr. and Mrs. Amos Everett, Victoria Beach.

Mrs. George Ryan and daughter Marjorie called on friends in town on Friday, enroute to Gaspereau Valley.

Mr. and Mrs. Arthur Kierstead and two children, St. John, are visiting Mr. and Mrs. Fred Ryan at Victoria Beach.

Yarmouth, Shelburne, Digby
3 County Community Picnic
WILL BE HELD AT
Salmon River, Digby County
Thursday, August 26th
AFTERNOON AND EVENING

PROGRAMME

1:30 p. m., MUSIC; 2:00 p. m., Baseball Game, ACADIAN CLIPPERS vs. RICHFIELD, Digby Co.; 4:00 p. m. SPORTS: 100 yard dash, Boys; 100 yard dash, Girls; 50 yard dash, free for all; 3 legged race, boys; 3 legged raace, girls; Sack race, free for all; 5:30 p. m., MUSICAL PROGRAMME and SPECIAL STAGE ACT; 6:00 p. m., SOFT BALL MATCH, ANNAPOLIS ROYAL GIRLS vs. TIVERTON GIRLS. EVENING: SALMON RIVER PARISH HALL, CONCERT BY RAINBOW VALLEY BOYS: Music, Songs and Comedy featuring ANN, "The Yodelling Cowgirl", followed by Square Dance till midnight..

ODDFELLOWS HALL, PORT MAITLAND

8:30 p. m., MUSICAL PROGRAM; 9:00 p. m., BEAUTY CONTEST for girls for Yarmouth, Digby, Shelburne Co. An invitation has been extended to the Queens of Clarks Harbor, Shelburne, Yarmouth Meteghan, Weymouth and Digby to attend.; 9:30 p. m. MODERN DANCING. Music will be furnished by a combined orchester of Clarks Harbor and Yarmouth.

ADMISSION: Grounds, 35c. Salmon River Hall, 50c. Port Maitland Hall, 75c.

IF STORMY, COME FRIDAY

ALL WELCOME

More

PERFORMANCE
POWER
ECONOMY

FROM YOUR CAR

Here's where a small investment really pays off . . . Our special

ENGINE TUNE-UP
MEANS

Fuel and Oil Savings; Sparkling Performance; Longer Engine Life; Dependable Efficiency

DRIVE IN TODAY

Weymouth Motors Ltd.
Pontiac and Buick Cars; G. M. C. Trucks
Sales and Service
THERE IS NO BETTER PLACE FOR SERVICE
GAS, OIL and GREASE
Phone 645
WEYMOUTH NOVA SCOTIA

TO ALL CANADIANS

Handling U.S. Currency In The Course of Business

Many goods and services securable only in the United States are essential to the maintenance of Canadian industry and the high level of employment.

All the U.S. dollars spent in Canada by U.S. tourists and business visitors are needed for these essential purchases.

To ensure that these tourist dollars are made available for this purposes, the Foreign Exchange Control regulations require that merchants, hotel keepers, service stations and all others must turn in whatever U.S. currency they receive to their banks.

F.E.C.B. Regulations You Should Know

1. You may accept U.S. currency from anyone who tenders it, either in payment for purchases or for exchange into Canadian currency at par.
2. You may make change in U.S. currency for a non-resident tourist who has tendered U.S. currency in payment of purchases.
3. You must NOT pay out U.S. currency to anyone in exchange for Canadian currency.
4. You must not pay out U.S. currency in change to a Canadian resident, even though the latter has tendered U.S. currency in payment of a purchase.

DISPLAY THIS CARD PROMINENTLY

HELP US TO HELP CANADA BY TURNING IN YOUR U.S. DOLLARS TO YOUR BANK
WE DO

The Junior Chamber of Commerce of Canada is distributing this card to all places of business.

If you have not received yours, contact your local Junior Chamber of Commerce immediately.

it will REMIND YOUR SALES STAFF OF THEIR RESPONSIBILITIES
PROTECT YOU FROM IMPROPER CUSTOMER REQUESTS

Breach of the Regulations renders the offender liable to fine and imprisonment

ISSUED BY
THE FOREIGN EXCHANGE CONTROL BOARD
UNDER AUTHORITY OF THE GOVERNMENT OF THE DOMINION OF CANADA

FES

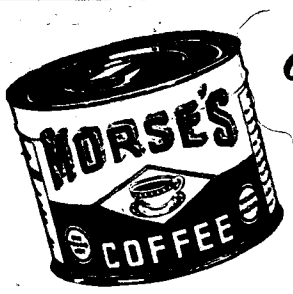

One of Canada's

FINEST BLENDS

RAMSAY

FUNERAL and AMBULANCE *SERVICE*

Warwick Street, Digby, Phone 113

HEALTH—ACCIDENT—FAMILY HOSPITALIZATION

INSURANCE

LIFE FIRE AUTOMOBILE

L. G. TRASK, Agency

YARMOUTH. Nova Scotia

Box "K"

Grant Block **Phone 1035**

FOR SALE

At Smith's Cove, Digby County

Beautiful, seven room modern home. Oil furnace, concrete basement, spring water. All modern conveniences. 1¼ acres land, garage. Grounds fully landscaped. Warehouse, 40' x 24', suitable for store or bungalow. Marvellous view of Digby Basin and Gap.
Reason for selling—Owner moving.

APPLY BOX S-170, THE COURIER

46:tfc

Hardware News

Working and Reading Comfort

is yours with one of these FLEXIBLE SHAFT READING LAMPS. Whether reading or working at your desk the light can be adjusted for comfort and ease on the eyes. Complete with 60 watt lamp and rubber cord. $5.50.

Warm Now But

it won,t be long before chilly winds will blow. Now is the time to think about comfortable heat for the winter. HEATING STOVES will not be plentiful and we have only a fair supply on hand to start the season. WOOD CIRCULATORS in two sizes and QUEBEC HEATERS in two sizes. It is better to be ready than chilly.

Convenience and Speed

are the two main features of our STAINLESS STEEL ELECTRIC TEAKETTLES. A full kettle of hot water in five minutes and these kettles have an automatic cut-out if the kettle goes dry. Stainless steel will outwear all others. Now $12.00.

Space Savers

for the Refrigerator these attractively colored PYREX DISHES will be a great boon to the housekeeper. More food can be stored and saved.

Weekly Cash Special

A fine four blade fourteen inch cut LAWNMOWER with self sharpening features. $11.98.

AUTHORIZED AGENTS FOR HOOVER CLEANERS AND BEATTY WASHERS

FRITZ DAKIN, Successor to

DAKIN BROS.

Phone 293, DIGBY, N. S.

Miss Edith Pinkney of Boston is spending her vacation with her sister Mrs. John Henshaw and Mr. Henshaw.

Mr. and Mrs. Bernard Nickerson and two children of Malden, Mass. were over-night guests of Mrs. C. P. Henderson.

Miss B. Bell and friend Helen Bryson, of Halifax, spent the week end with Byrmus' parent's Mr. and Mrs. Cecil Bell.

Mrs. Wilbur Parker and daughter Forestine left on Saturday for Sussex, N. B. to spend a few days with her husband.

Rev. and Mrs. Garth Storey and two sons returned home on Friday after visiting friends and relatives in Vermont, Conn. and Maine.

Mr. and Mrs. Huntley Walls and children, Marilyn and Claire of Fredericton, N. B. spent a week with Mrs. Walls' aunt Mrs. P. C. Henderson.

Mr. and Mrs. Maynard Dakin of Halifax returned home after visiting Mrs. Dakin's brothers Gerald and Emden Frost and the Mrs. Frost's.

Mr. and Mrs. Kenneth Crookson of Dartmouth returned to their home on Sunday after visiting Mrs. Crookson's parents Mr. and Mrs. Floyd Rice.

Mr. and Mrs. Roy Trimper and son Bobby and daughter Margaret of Brookline, Mass. were the guests of Mr. and Mrs. Laurie Thompson on Tuesday.

Mr. and Mrs. Frank Fraser of Sydney, Australia, with their daughter, Miss Mary Fraser, arrived on Saturday to visit Mrs. Fraser's sister Mrs. J. H. Cunningham. Mr. Fraser is Canadian Trade Commissioner in Australia and will have six months leave in Canada. Their son, Clarke Fraser, D. Sc., McGill Medical Student spent the week end with them.

Dr. and Mrs. Willis Allen and their daughter, Miss Nancy Allen left for their home at San Antonio, Texas. They are motoring and will visit at Elizabeth, New Jersey and otherAmerican cities enroute. Mrs. Allen has spent the past seven or eight weeks with her parents Mr. and Mrs. Harry W. Purdy, while Miss Nancy spent July at Camp Arcadie, Sandy Cove, and Dr. Allen joined them here three weeks ago.

OUR GROCERIES —

Please Your Purse . .

Please Your Appetite

Tasty, Fresh Meats that are of high quality, Vegetables and Fruits to make Menu Planning simple.

Best in High Quality
CONFECTIONERY TOBACCO
CANNED GOODS

Pyne's Market

"Digby's Modern Food Store"

DIGBY Phone 218

WANTED

Scrap Iron Metals

Highest Prices Paid.
See Us Before Selling.

SLOVITT'S, *Digby*

NEW WAREHOUSE ON 1st. AVENUE

Opposite St. Patrick's Church Phone 254

Place Your Orders NOW for

Welsh or American

Anthracite

"Be Wise and get your Next Winter's Fuel in Early"

Digby Fuel & Supply Ltd.

DIGBY Phone 307 N. S.

The Bear River Courier

EDITED BY THE WOMEN'S INSTITUTE, BEAR RIVER "FOR HOME AND COUNTRY"

Local and Personal

Maxwell Chute, returned to Dorchester, Mass. on Thursday.

Mrs. Freda O'Brien returned to Milltown, N. B.,on Saturday, after spending her vacation with her mother Mrs. James Weir and her sister Mrs. Leslie Rice.

Mr. and Mrs. John Tobey and son John of Falmouth, Mass., arrived last Thursday to visit Mr. and Mrs. Charles Green. Mrs. Tobey who is Mrs. Green's sister was the former Lexie Hatfield and has many friends in Bear River.

A. B. Marshall and his nieces, Mrs. J. H. Cunningham and Mrs. A. G. MacIntyre of Newtonville, Mass., and cousin Mrs. G. Harold Lovitt, Philadelphia, who had a cabin for a fortnight at Sebrim Beach arrived home last Friday and Mrs. Lovitt is registered at River View Lodge.

Rev. H. K. and Mrs. Tufts of St. Clements Rectory, Clementsport had as guest over last week end, Mr. Tuft's sister and her husband; Rev. G. S. Tanton and three children of Tangier, who were enroute to Weymouth on a holiday. Rev. Tanton took the service at Saint John's Church, Bear River on Sunday morning.

A number from Bear River attended the Memorial Service in old St. Edwards Church, Clementsport, last Sunday afternoon, which was announced as the 162 anniversary of its founding by the Empire Loyalists and early Dutch Settlers. The special speaker was Rev. G. S. Tanton of Tangier.

Mrs. Wallace of Halifax, was the guest of Miss M. Roechling and Miss E. A. Murray all last week and Saturday her son John Dickey, M.P. arrived after attending the Liberal Convention at Ottawa, and together they returned to Halifax on Sunday. Several friends entertained informally for Mrs. Wallace.

Raymond Banks of South Farmington spent the week end in town.

Mr. and Mrs. Rafuse, Halifax, were guests of Mr. and Mrs. Roy Snell.

Mrs. J. W. Carter, Saint John is visiting her sister's the Misses Woodworths.

Charles Morgan passed away on Sunday afternoon at the home of his son Cecil Morgan.

Miss Beryl Henderson was operated on at the Digby General Hospital for appendicitis.

Mr. and Mrs. Gerald Lowe of Amherst were guests of Mrs. F. Lowe enroute to Yarmouth.

Terrance Purdy of Annapolis spent the week end with his mother Mrs. John Purdy.

Mr. and Mrs. D. J. Black and Margie returned on Monday from Westville and Moncton, N. B.

Miss Goldie Henderson left on Monday to visit Rev. and Mrs. Kenneth Dobson at Port Clyde Me.

Mr. and Mrs. Wallace Ellis and two children of Kentville are spending a month at their cottage here.

Mr. and Mrs. Alec. Wallace arrived on Monday to visit Mrs. Wallace's aunt Mrs. J. H. Cunningham.

Mr. and Mrs. Earl Banks and family have moved to South Farmington to reside, having sold their farm at Milford.

Miss Elva Weir and Mrs. L. Walsh returned to Saint John after spending their vacation with Mrs. Joseph Weir.

Mrs. E. Huggins returned to New York after spending a ten day successful fishing trip at Wild Garden Sporting Cabin.

Mr. and Mrs. Frank Hiltz who have been guests of the latter's parents Mr. and Mrs. Otis Rice returned to Halifax on Monday.

James Munster and baby Sharon of Sherbrooke, Que. recently visited her mother Mrs. C. P. Henderson and grandmother Mrs. Jessie Henderson.

H. P. Crouse of Saint John arrived on Saturday to join his wife and daughter who have a cabin at Colonial Arms and in town with his sister Mrs. H. E. Hanier.

Mrs. Loring Kerr and baby, who spent some weeks with her parents Mr. and Mrs. Charles Green returned to her home at Port Greville.

Mr. and Mrs. L. O. Nichol and son Malcolm, Allston, Mass., arrived on Tuesday of last week to visit Mrs. Nicholl' s mother Mrs. Alpheus Chute.

Mr. and Mrs. L. V. Harris arrived home on Tuesday of last week from a week's motor trip when they spent several days with Mr. Harris' sister Mrs. Jost of Sydney.

Miss Jean Burrage, R.N. having spent the past two years at Bermuda arrived home on Saturday to spend a time with her mother Mrs. H. V. Burrage.

Mrs. Walter S. Romans who went to Halifax to attend a Provincial Red Cross Council meeting and the official opening of the new Red Cross Lodge at Camp Hill Hospital arrived home last Tuesday.

Rev. and Mrs. C. L. Gesner returned from a week-end at Lawrencetown early last week, accompanied by their son's wife, Mrs. Herbert Gesner and two small sons, who spent the week with them at the United Church Manse. Last week-end Mr. Herbert Gesner arrived to accompany his family back to Lawrencetown.

Mrs. William Thomas of Cal., spent a few days with Mrs. Allan Riley.

Mrs. Gordon Cook and four children spent the week end at North Range.

Freeman McLean and daughter of Boston, are guests of Mr. and Mrs. John Brown.

Mrs. A. Nauss and two sons of Shelburne are visiting her sister Mrs. Harold Nicholl.

Harold Scott is a patient at the Digby Hospital where he underwent an operation.

Mrs. Lilllian Hubley spent last week-end in Wolfville, the guest of her sister Mrs. K. W. Fraser.

Mr. and Mrs. L. Nichols and son Malcolm of Allston, Mass. are guests of Mrs. W. A. Chute.

Allan Parker is visiting his aunt and uncle Mr. and Mrs. Gordon Landers at Smith's Cove.

Rev. and Mrs. R. L. Roach of Collingwood, were in town on Sunday calling on relatives and friends.

Mrs. Harold Scott spent the week end in Digby with her brother George Milbury and Mrs. Milbury.

Miss Bernice Kaulbach who has been visiting her parents Mr. and Mrs. Frank Kaulbach, has returned to Halifax.

Norman Hubley, son of Mr. and Mrs. Lawrence Hubley of Toronto had the misfortune to fall and break his arm.

Miss Margaret Milbury returned to Halifax after spending her vacation with her parents Mr. and Mrs. Fletcher Milbury.

Mr. and Mrs. Albert Spearman of Toronto, are visiting Mrs. Spearman's sister Mrs. Ross McCormick and Mr. McCormick.

Mr. and Mrs. Frank Coombs of Lynn, Mass. are guests of Mr. Coombs' sister Mrs. Ross McCormick and Mr. McCormick.

Mr. and Mrs. Wallace MacLean of North Head, Grand Manan, spent a few days last week with their cousin Mrs. Lillian Hubley.

Mrs. Marvin Nickerson, Leigh Balcom and nephew Lincoln Balcom of Somerville, Mass. are visiting Mr. and Mrs. Oscar Balcom.

Harley McCormick of Boston has been visiting his father Decker McCormick and brother Vernon McCormick and Mrs. McCormick.

Mr. and Mrs. Gordon Robblee and daughter of Annapolis spent the week end with the latter's parents Mr. and Mrs. Fred Woodworth.

Mrs. Carleton Parker and daughters Carlene and Nancy spent the week end in Saint John the guests of Mr. and Mrs. Raymond Parker.

Mr. and Mrs. P. Halliday, Mrs. Longmire and children, Miss M. Halliday, Mr. Hamilton, Litchfield, spent Sunday with Mr. and Mrs. Howard Halliday.

Mrs. Howard Cress and Mrs. John Lawrence, Howard Yorke, Wm. Henshaw, attended the Grand Lodge I.O.O.F. and Rebeccas at Fredericton, N. B.

The Misses Alice and Eva Clarke and Carolyn Morton, Mrs. Lena Harris and Mrs. Walter Brown motored to Mordan, Kings Co., and were guests of Mrs. George Cox at her summer home.

MEMORIALS

MONUMENTS, MARKERS and LETTERING

Otis A. Rice

BEAR RIVER, N. S.

Telephone Bear River 39-13

42:3 mon.

PITPROPS

We Buy Pitprops:

4 feet length; 4—6 in. top.
5 feet length; 4—6 in. top.
6 feet length; 4—8 in. top.
9 feet length; 4—10 in. top.
10 feet length; 4—12 in. top.

We buy further pitprops in the following specifications:

7 feet length; 8—11 in. top.
8 feet length; 8—11 in. top.
9 feet length; 8—11 in. top.
10 feet length; 8—11 in. top.
12 feet length; 8—11 in. top.

The Pitprops have to be produced under contract to protect the producers.
Anyone interested please contact

Max M. Nafthal

Phone 189 Middleton, N. S.

Buy From Firms Listed Here - Help Them Give Fine Service at Low Prices

Apart from the service and convenience of an up-to-date shopping district, it is obvious that such a district does more than its share in paying municipal upkeep. Trade licenses are an important item in the municipal budget; most business men own their own premises and pay stiff annual taxes; they are asked to contribute to welfare funds and to various community projects that need merchant support, and this they do cheerfully.

It is true also that merchants and professional people, as a class, bear much of the load of obtaining district improvements. They are the backbone of the Board of Trade and spearhead many movements to bring better living conditions to Digby and district.

Even casual thinking proves that it isgood business to patronize our own merchants and business people.

WE MAKE HOUSES — INTO HOMES
HOUSE FURNISHINGS
CARPETS — LINOLEUMS
STOVES — DRAPERIES
CHAS. DARGIE and SON, LTD.
"The Valley's Largest Furniture Store"
Phone 35 ANNAPOLIS ROYAL, N. S.

Digby Dairy Ltd.
A. C. GILLIATT, Mgr.
PASTEURIZED
MILK
CREAM
BUTTER
First Ave. Phone 260
DIGBY N. S.

Holdsworth Drug Store
C. M. LEVY, Prop.
"Your Rexall Store"
PRESCRIPTIONS
DRUGS TOILETRIES
Phone 6
DIGBY N. S.

DARRES BROS.
Dealers in —
Dry Goods, Boots & Shoes
Groceries Canned Goods
Fruit Confectionery
Tobaccos, Etc.
BEAR RIVER N. S.
Phone 43

PRIME'S LUNCH
DINNERS —
LIGHT LUNCHES
Tobaccos Soft Drinks
Ice Cream Candy
WEYMOUTH
N. S.

LET THE PEOPLE KNOW

Modern advertising is a necessity to hold and build business. Be proud of your business, of the goods you have to sell, of the service you offer in your particular line. Show the progressive spirit and the desire to serve by advertising. Do not hide your light under a bushel — proclaim far and wide who you are, what you have to sell, and where your place of business is, for public memory is short, and advertising is a powerful aid to all types of business. Moreover, people as a general rule, shop where they're invited.

Hugh's Store Ltd.
THE FINEST
IN CHILDREN'S WEAR
CHILDREN'S
COTTON DRESSES
Water St. Phone 346
Mail Orders Accepted
DIGBY N. S.

L. M. SAUNDERS
BULOVA, LORIE, TISSOT and OMEGA WATCHES
FORGET-ME-NOT
Diamond & Wedding Rings
A. E. BATES
Certified Watchmaker
Capitol Theatre Building
DIGBY N. S.

PARKER'S Jewellery Store
ENGLISH BONE CHINA
Sheffield Reproductions
BULOVA and GRUEN
WATCHES
Guaranteed Repairs
Phone 185
ANNAPOLIS ROYAL
N. S.

H. E. WAGNER
GENERAL STORE
FLOUR and FEED
Phone 19-30
WEYMOUTH N. S.

Hugh's Store Ltd.

Back to school days are near at hand, and to those parents who are anxious to see their children well and attractively clothed, there is no better place to visit than Hugh's Store, Ltd., Water Street, Digby.

Very opportunely we paid a visit to this most interesting store a few days ago, and found the racks and shelves literally piled with everything that the boy or girl from 2 to 16 years of age would want to wear from the "inside out," from underwear to outside coats. Although there is such a large and varied stock it is all most attractively arranged to facilitate the purchasers' selecting the article of their choice and none need be disappointed.

Established in August, 1947, and under the management of the proprietor, Mr. Hugh Dickie, this store has now been catering to the exacting tastes of growing Canadians of Digby for over a year, and their steadily increasing businessis is sufficient evidence of the fact that they have been doing a real service to the community.

Make sure the children are completely and comfortably dressed for schooldays by taking them for a visit to Hugh's Store, Ltd., now.

P. W. DONDALE
RADIO SALES, SERVICE
RECORDS MUSIC
REFRIGERATORS
WASHING MACHINES
RADIOS
Phone 294 P.O. Box 93
DIGBY N. S.

Fundy Motors, Ltd.
FORD and MONARCH
SALES and SERVICE
FIRESTONE TIRES
A Complete Line of
Ford Farm Equipment
Phone 144 Bay Road
DIGBY, N. S.

BEAR RIVER DRUG STORE
L. V. HARRIS, Prop.
PRESCRIPTIONS
Drugs Patent Medicines
Perfumes, Toilet Sundries
MAGAZINES
KODAKS and
KODAK SUPPLIES
BEAR RIVER N. S.

J. D. LeBLANC
PLUMBING & HEATING
TINSMITHING
Prompt and Guaranteed
SERVICE
Phone 17-10
WEYMOUTH N. S.

R. B. CAMPBELL
GROCERIES and FRUIT
CONFECTIONERY
TOBACCOS
Water St. DIGBY

A. E. RILEY
WATCH and CLOCK
REPAIRING
JEWELLERY
and GIFTS
BEAR RIVER
Nova Scotia

B. N. MELANSON
Shipper of
MOLASSES PUNCHEON
STAVES
LUMBER
GENERAL SHIPPING
GILBERT'S COVE
N. S.

THERIAULT'S GARAGE
D. V. THERIAULT, Prop.
International Trucks
Full line of International
Farm Implements
Imperial Oil Products
General Repairs
to all makes of Cars
Phone 445
WEYMOUTH N. S.

Are You in Need of
A NEW ROOF
or SIDING?
If so—Consult
J. V. LOWE
CLEMENTSPORT
Phone Annapolis 516-3
for FREE ESTIMATE
BIRD'S ASPHALT
SHINGLES and SIDING

O. F. WOODMAN
GROCERIES
FLOUR and FEED
SHOES and RUBBERS
IMPERIAL GAS and OILS
JOGGIN BRIDGE
Phone 118-31

MRS. J. J. MELANSON
LADIES' WEAR
"Styles of Today
with a Touch of
Tomorrow."
WEYMOUTH and
LITTLE BROOK

Snow Bros, Reg'd.
Wholesalers of
FRESH FISH
and
CLAMS
SCALLOPS a SPECIALTY
PHONE 46
DIGBY N. S.

Dunn's Service Station
W. F. DUNN, Prop.
Imperial Oil Products
Lubrication Specialists
Washing and Polishing
Atlas Tires
Tire Repairs
Phone 138
DIGBY N. S.

SMITH'S Nyal Drug Store
Sydney Smith, Pharmacist
Your Friendly
Neighborhood Druggist
PRESCRIPTION
SPECIALISTS
Phone 21 Water St.
DIGBY N. S.

SHORTLIFFE'S GROCERY
Choice Family Groceries
Fresh and Cured Meats
Fruits and Vegetables
Confectionery
CASH and CARRY
"Where the Price is Right"
Phone 83 Water St.
DIGBY N. S.

GLENDON'S Auto Supplies
G. R. HANDSPIKER, Prop.
GARAGE EQUIPMENT
WHOLESALE & RETAIL
PREST-O-LITE
BATTERIES
HASTINGS RINGS
DIGBY N. S.

Jones Beverages
Authorized
Bottlers and Distributors
of
Pepsi-Cola
WEYMOUTH N. S.

DIGBY COUNTY POWER BOARD
ELECTRICAL
APPLIANCES
of all kinds
WIRING SUPPLIES
"Hydro Is Yours — Use It"
Phone 174 Water St.
DIGBY N. S.

Sam's Clothing Store
SAM WEBBER, Jr., Prop.
Ready-to-Wear Clothing
GENT'S FURNISHINGS
BOOTS and SHOES
NOVELTIES
Phone 351 DIGBY

DILLON Shoe Store Ltd.
QUALITY SHOES
FOR ALL THE FAMILY
DIGBY N. S.

Jones Soda Bar & Bowling Alleys
A. C. Jones, Prop.
LIGHT LUNCHES
SOFT DRINKS
Tobaccos — Magazines
4 BOWLING ALLEYS
WEYMOUTH N. S.

Gem Restaurant
HOME COOKED MEALS
Two Good Places to Eat—
HOME and HERE ! !
Phone 87 Water St.
DIGBY

WEYMOUTH MOTORS LTD.
KEN HANKINSON, Prop.
PONTIAC and BUICK
G.M.C. TRUCKS
SALES and SERVICE
WEYMOUTH N. S.

B. H. RUGGLES
PLUMBING & HEATING
ENTERPRISE
STOVES and RANGES
TINSMITHING
ACETYLENE WELDING
Phone 182 DIGBY

WALLIS PRINT LTD.
PUBLISHERS OF
The Digby Courier
QUALITY PRINTING
Phone 100
DIGBY N. S.

MILLS' MOTORS
GENERAL REPAIRS
ELECTRIC WELDING
IRVING GAS and OILS
DOMINION TIRES
Auto Parts & Accessories
Lubrication — Washing
Phone 112
ANNAPOLIS ROYAL

CONNELL'S
G. W. CONNELL
PAINTS and
PAINTERS' SUPPLIES
WALLPAPERS
STATIONERY
NOVELTIES, CHINA, Etc.
Phone 128 Water St.
DIGBY N. S.

BRAD'S
B. J. AMIRAULT, Prop.
THE COMPLETE
GENERAL STORE
Phone 347
Next to the Hospital
Warwick St. DIGBY

WEYMOUTH

A vacation school, under the direction of Rev. J. E. DeWolfe, was held at Weymouth Falls. The study subject was "The Church in the Community." The closing wa s held on Monday night in the Church Hall when Rev. DeWolfe spoke to the parents on the importance of the Vacation School to the children.

The team consists of: "Joyce" Steele, Crusade Caroler; "Sir Greg" Larkin, Pianist; "Lady Barbara" Skinner, Director; and Allan Bartwell, Trumpeter. The group will present a fine musical program of Gospel solos, duets and instrumental numbers. A flannel board story will be told by "Lady Barbara". Everyone of all ages will be interested.

Rev. Taunton, Tangier, Halifax Co., also spoke. Prizes were awarded for Junior Expression Work to Ravina Jarvis and Mavis Langford. Senior Expression Prizes went to Margaret Jarvis and Barbara Smith. Girls Hand Work prizes went to Carol Walton and Mavis Jarvis. Clark and Peter Langford and Dixon Smith won the prizes for boy's hand work.

Mrs. C. C. Nichol is visiting her daughter in N. B.

Miss Luella Hogan has returned to Montreal after visiting at Weymouth North.

Dr. and Mrs. Jack Anderson and son are visiting Dr. Anderson's mother, Mrs. J. D. Anderson.

St. Peter's Guild held their annual Garden Party on the Rectory grounds, Thursday. The sum of $210 was realized.

Earl Barr, 29 year old native of Weaver's Settlement met with a painful accident on Friday evening, when he stumbled in his yard, while shooting rats and discharged a rifle, accidently. The bullet entered his left shoulder, lodging about an inch inside. He was taken to the Digby Hospital for treatment.

Heartz Memorial United Church held their Sunday School Picnic on Thursday afternoon on the grounds of Mr. and Mrs. Lloyd Spechts, Barton. After swimming, the supt., Mrs. John Dunkley, supervised the races, which were followed by supper. Games were played and tired, but happy children returned to their homes.

Miss Kathryn McNeill has returned home after spending her vacation in Moncton, N. B.

Mr. and Mrs. Curtis Hankinson and sons visited Mr. and Mrs. George Hankinson on Sunday.

The Children's Gospel Crusade Radio Team will be at Heartz Memorial United Church, Aug. 20, 1948 at 8 p.m.

Mr. and Mrs. Clare Ruggles are visiting in Halifax. During their absence, Mr. and Mrs. Earle of Brooklyn, Yar. Co., are keeping house.

William Henderson of Saint John, N. B. spent the week end with his wife and daughter, at the home of Mr. and Mrs. Wm. Hagan.

Mr. and Mrs. Harry Sparks Jr. and daughters of Cedar Springs, Mo., spent the past week with Mrs. Sparks parents, Mr. and Mrs. George O. Hankinson.

At Heartz Memorial United Church, the rite of Baptism was administered to six candidates by the minister Rev. Ralph Knock. Those being baptized were Dorothy and Merle Cosman, daughters of Mr. and Mrs. Walter Cosman; Margaret Ann, daughter of Mr. and Mrs. Scott Hankinson; John Kenneth Owen, son of Mr. and Mrs. Kenneth Hankinson; Lillian Marie, daughter of Mr. and Mrs. Lloyd Spechts; Louise Margaret, daughter of Mr. and Mrs. Hartley Powell.

DECISION IN DEATH OF INFANT

On Saturday afternoon a jury came to the decision that the infant Amero came to his death in the woods back of Weymouth North, due to the neglect on the part of the mother, Mildred Amero, to choose a proper place for the birth of the child and to have necessary assistance at the birth. The jury recommended the mother be confined to an institution where she will be properly looked after.

A party was held in honour of Barbara Bartlett on Friday, it being the occasion of her 12th birthday.

On Sunday Mr. Stanley Hallet took the A.Y.P.A. to Sandy Cove in his boat. A good time was enjoyed by all.

Mr. and Mrs. Leo Trottier of Haverill, Mass. are visiting at the home of the latter's mother Mrs. Lezine Gaudet.

Mr. and Mrs. Robert Ghmur of N. Y. arrived on Tuesday to visit Mrs. Ghmur's parents, Mr. and Mrs. George Comeau.

Will Exhibit Rare Diamond Display

Local Jeweller Showing the World's Famous Gems in Reproduction

Down through the ages the magnificence and fabulous wealth of precious jewels has fascinated the populace of the world.

Interest is no less intense today and that is why it is anticipated that during the next few days the citizens of this town will find themselves intrigued by the pretentious exhibition of "Famous Diamonds of the World" to be presented by L. M. Saunders.

This display, showing reproductions of the most noted and largest diamonds ever to be found will be on view for the first time tomorrow at L. M. Saunders'. Of course the public is invited to see it.

The Exhibition will include reproductions of such famous Diamonds as "Regent of Pitt" weighing 136⅞ carats; the Amsterdammerr" 194¾ carats; the New Koh-I-Noor, 185 1-10 carats; the "Old Koh-I-Noor" 280 carats and others equally famous including the "Great Mogul"; the "Hope", the "Tiffany" and the 633¾ carat "Jubilee Diamond", which was presented to Queen Victoria of England on the occasion of her reign-jubilee.

This display will be in the windows of L. M. Saunders, Digby, for next five days.

Jeepers! Here it is Thursday again—one more step towards old age or poverty, or both!

Dr. and Mrs. L. F. Doiron and family were to St. Bernard's to attend the Dedicating of the Cassivant Organ in the Church on Monday and to attend the Annual Picnic.

Miss Hazel Thurber returned to Halifax on Sunday.

Miss Lucy Melanson and Miss Edna Lovitte left on Saturday for Cape Breton.

Mrs. Percy Spencer and son George of Owen Sound, Ont, are visiting friends here this week.

A number of people from Weymouth Falls attended the Baptist Association held in Digby on Sunday and Monday.

FRI.-SAT. AUG. 20-21

PLUS
CALGARY STAMPEDE CARTOON
EVENINGS, 7:00, 8:45
MATINEE, 2:30 SATURDAY

MON.- TUES. AUG. 23-24

EVENINGS, 7:00, 8:45
MATINEE, 2:30 TUESDAY
ADDED SHORTS

Capitol
DIGBY

WED.- THURS. AUG. 25-26

PLUS NEWS
EVENINGS, 7:00, 8:45
MATINEE 2:30 THURSDAY

DON'T WAIT
SAVE on Furniture NOW

LOVELY CHESTERFIELD SUITES
Designed for gracious Living.
Price Range from
$135.00 to $350.00 for three piece Chesterfield Suites

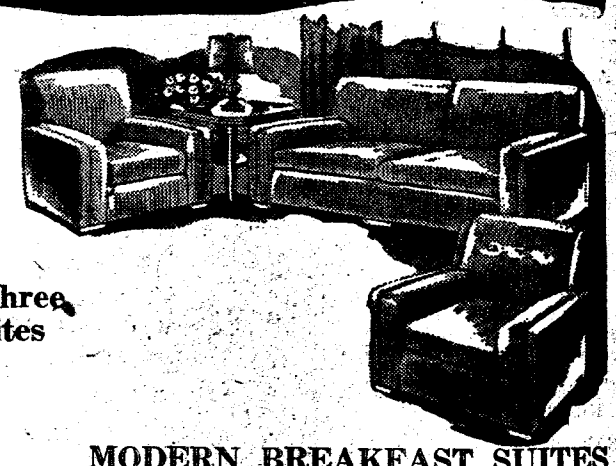

MODERN BREAKFAST SUITES
To add that touch of gaiety and modernism to your home.

SHOP WHERE SERVICE AND QUALITY COME FIRST
at
Digby Home Furnishings Limited
Free Delivery — Phone 311
On Road to "The Pines," DIGBY, N. S.
Time Payments — Re-Estab. Credits
DIGBY, N. S.

IT'S ABOUT TIME

Yes, it's about time to outfit the Children for School. We are pleased to announce we now have in our store ——

BOYS
- Corduroy Pants
- Corduroy & Twill Overalls
- Shirts, long & short Sleeves
- Sweaters, Cardigan & Pull-(over
- Underwear
- Socks
- Suits—Caps

GIRLS
- Dresses
- Skirts
- Slips and Panties
- Blouses and Skirts
- Sweaters
- Slack and Jeans
- Ankle and Half Socks

And many other items in quality clothing just right for School Wear

Be Sure to See Our Complete Line of Infants Wear and Accessories

Hugh's Store Limited
Fine Childrens' Wear
DIGBY, N. S. PHONE 346

Webber's Bottle Exchange and Waste Dealers
We Buy Iron of All Kinds
Also Copper, Brass, Lead, Batteries, Hides and Bottles

The warehouse is in the rear of the Royal Hotel. Make No Mistake. Come where you get Cash Prices and an Honest Deal.

We buy Anything from a Needle to an Anchor. Kindly look in your Cellars and Attics and pick up whatever you can while Prices are High.

Phone us and we will appraise your goods. If not satisfactory, you don't have to sell to us.

We Appraise Free.
Bottles Delivered at Warehouse 35c per dozen.
BE SURE TO SEE OUR AD NEXT WEEK
See
E. C. WEBBER
in person
before selling elsewhere.
Office Telephone 383 — **Residence 15**
P. O. Box 444
DIGBY — **Nova Scotia**

Trumps at all parties

KING COLE TEA COFFEE

Rossway

(Held over)

Mr. and Mrs. Roy Timpany of Mass. who are spending the summer at Digby are visiting Mr. Timpany's sister Mrs. Frank Thibault.

Mrs. Fred Lewis and two children and Frances Hazlett have returned home from Cape Sable Island where Mrs. Lewis was visiting her sister-in-law Mrs. Francis Atkinson.

Lois Sturmy and Norma Cunningham of Medford and Brighton, Mass. are guests of their aunt Mrs. Irving Height.

Nola Worthylake has returned home from Halifax where she has been attending summer school.

Mrs. Albert Marr and Claude Mullen of New Tusket visited Mrs. Oswald Mullen last week.

Mrs. Francis Fisher and son of Mass. are visiting relatives here.

Vaughn Height recently spent a week-end at Saint John, guest of his aunt Mrs. Archie Beaton.

Annie Hersey of Culloden was a week-end guest of her sister-in-law Mrs. William Hersey.

Mr. and Mrs. Douglas Andrews motored to Yarmouth last week accompanied by Mrs. William Hutchins, who visited her sister Mrs. Manning Mullen, at Port Maitland.

Mrs. Helena Best and three childrren of Nictaux Falls are visiting Mrs. Best's parents Mr. and Mrs. Byron Prime.

Mr. and Mrs. Wm. Drewer of Holbrook, Mass. has returned to home after visiting Mr. and Mrs. Edward Amero.

Mrs. Murray McCumber of Halifax is spending a few days with her parents Mr. and Mrs. Kenneth Peters.

The sum collected for the Bible Society was $9.95. Collectors were Mrs. Nelson Hudgins, Ruth Wentzell and Shirley Raymond.

TIRED FEET

Soothe them with MINARD'S LINIMENT

35¢

Waterford

(Held over)

Mrs. Hattie D'Acry of Dartmouth is visiting her brother and sister-in-law Mr. and Mrs. Herford Raymond, also her mother Mrs. Esther Raymond.

Mrs. Lottie Lewis is visiting her daughter and son-in-law Mr. and Mrs. Thurston Banks, Rossway.

Mrs. Bessie Vidito who at time of writing is on the sick list. We all wish her a speedy recovery.

Mr. and Mrs. Fred Merritt of Framingham, Mass. are spending their vacation at the home of Mr. and Mrs. Malcolm Vidito and Mrs. Bessie Vidito.

Mrs. Rita Raye and son Bobby of the U. S. are visiting at the home of Mr. and Mrs. Sidney Westcott.

Mr. and Mrs. Malcolm Vidito and daughter Joan spent Sunday at the home of Mrs. Vidito's parent's Mr. and Mrs. Forrest Robar of Virginia East.

Mrs. Earl Frost and Mrs. Mendell Frost who have been visiting at the home of Mr. and Mrs. Gerald Walker have returned to their home in Little River.

Tiverton

Miss Joyce Small, R.N. is visiting relatives at Saint John before leaving for her duties in New York.

Mrs. Margaret Burdick, Westbrook, Conn. is visiting her cousins the Misses Norma and Eva Blackford.

Mr. and Mrs. Arthur Parker, with their two children, visited her grandparents Mr. and Mrs. Edward Blackford last week.

Mr. and Mrs. Arthur LaPalme have returned to their home in West Springfield, Mass. after a visit with Mr. and Mrs. Alvah Young.

Mrs. Eugene Outhouse has returned from her visit in Saint John.

Rev. and Mrs. Chester Sommers and daughters Joan and Sheila of Singhampton, Ont. are visiting her parents Mr. and Mrs. Edward Blackford.

Mrs. Charlie Conlon and daughter Nancy of Brookline, Mass. are visiting relatives here.

Mrs. Maud Pretty has returned to her home in Somerville, Mass.

Reginald Farnsworth, Sandy Cove is spending a few days with relatives here.

Mr. and Mrs. Delbert Clifford of Lynn, Mass. are visiting her parents Mr. and Mrs. Herman Elliott.

Miss Gertrude Murphy, Pubnico, is visiting her sister Mrs. Wilson Outhouse.

Melvin Elliott of Lynn, Mass. is visiting his parents Mr. and Mrs. Herman Elliott.

Mr. and Mrs. D. C. Althouse, Mrs. Holland Althouse and two children of Halifax, visited Mrs. Laurana Show last week.

Hartley Powell, Weymouth was in town last week.

Mr. and Mrs. A. A. Kilpatrick were guests at the Sollows House last week.

, Mrs. L. Griffin and Miss Newman of Dorchester Mass. are visiting the former's parents Mr. and Mrs. Wm. Berry.

Miss Bertha Outhouse is visiting her aunt Mrs. Floyd Denton of Westport.

Eugene Outhouse, Earl Leeman, Bernard Boushie, Arthur Harris, of World War I attended the 85 Battalion Memory Club reunion at Kentville, Saturday 7.

NOTICE

The 1949 Mercury Sedan in aid of St. Patrick's Parish, Digby, and Holy Cross Parish, Plympton, will be awarded at the Plympton Church Picnic, Tuesday, August 24.

MacDonald Motors Ltd.
DIGBY, N. S.

728

YOUR BLOOD is urgently needed... to save Life

Somewhere, on a hospital cot, someone's life is slowly slipping away.

That life *can be saved*. That man, or woman, or little child can be welcomed back with tears of joy by friends and loved ones.

You can be the means of keeping this thread of life from breaking. *Your* blood can help someone to live who otherwise would die. For blood is life itself. Will you donate your blood to the Canadian Red Cross Blood Transfusion Service?

This great new civilian Blood Transfusion Service has been opened by the Red Cross to provide whole blood and plasma, FREE... not even a Hospital Service charge, to all hospital patients in Canada who need it.

No greater gift can you ever give —for blood is life itself.

Contact your local Red Cross Branch or clinic, and say—"Yes, I will be a donor."

Give blood that others may live

CANADIAN RED CROSS

Going Away?

Carry Travellers Cheques and you can't lose...

It's the safe way to carry travel funds. Here's why ... Before your Travellers Cheques can be cashed, they must be signed twice *by you*: first, when you buy them and again when you cash them. So if lost, stolen or destroyed, and before you have added your second signature, they are worthless to anyone else ... and you get your money back. Keep *your* travel funds safe. Carry Travellers Cheques on all vacation or business trips. Cash them wherever you go, as you need the money. Sold at all branches.

THE ROYAL BANK OF CANADA

DIGBY BRANCH - - - - - - A. T. MacLELLAN, Manager
BEAR RIVER BRANCH - - - - - C. V. SNOW, Manager
WEYMOUTH BRANCH - - - - J. H. MATHESON, Manager
METEGHAN RIVER BRANCH - - - J. G. BLINN, Manager
CHURCH POINT BRANCH - - - E. F. LeBLANC, Manager

Granville Ferry

(Held over)

Miss Norma McKenzie, Granville Ferry Princess at the recent Natal Day Celebration, Annapolis Royal has been a patient in the Annapolis General Hospital having undergone an operation for appendicitis on Monday.

Mrs. John McKinnon and little son of Halifax spent last week with her sister Mrs. V. J. Fox and other members of the family.

Miss Gertrude Willett, R. N. who has been spending the last six weeks at her summer home here returned to New York on Thursday.

David Conley and David Richard of Lynn, Mass., returned to their home on Thursday after spending the past ten days at the home of Mrs. R. T. Chisholm. On Monday of last week Mrs. Chisholm accompanied by Mr. Conley, Mr. Richard and Mrs. C. Chisholm motored to Halifax and enjoyed the Natal Day Celebration.

Miss Dorothy Saunders and niece, Treasure Hickling arrived here on Wednesday from Brookline Mass. for a visit with the former's parents and Treasures grandparents, Mr. and Mrs. C. Saunders. Guests also of Mr. and Mrs. Saunders are their daughter (Lillian) Mrs. Ryder and little daughter Oril of Halifax.

Mrs. William Chisholm spent several days recently in Halifax, where she went for medical treatment.

Mr. and Mrs. Edwin Caswell have been at their cabin at Sandy Bottom Lake during the past two weeks while Mr. Caswell, a representative of the Willett Fruit Co., was on vacation.

Mrs. Gordon Mills, son John have returned from a months visit in Springfield, Mass.

Postmaster and Mrs. J. P. Littlewood and family attended the Berwick Camp meeting on Sunday. Also Mr. and Mrs. Blair Hatfield.

Miss Agnes Mills of the teaching staff Digby Academy, recently returned from a very enjoyable trip to Prince Edward Island.

Mrs. Irving Sarty is quite ill at the Kentville Sanatorium, where she has been a patient for some time. On Sunday her husband and little daughter Jean, also her mother Mrs. Minnie Reed visited her.

Mrs. Merwyn Britt and sons of Needham, Mass. who were guests of Mrs. Britt's cousins, Mrs. Florence Willett, and her aunt Mrs. J. D. Karnes have returned to their home.

Chester Chisholm and other members of the family enjoyed a picnic at Potter's Point one day recently. Mr. Chisholm who has been seriously ill is now able to be around again.

Lawrence Littlewood, son of Mr. and Mrs. J. P. Littlewood has returned from a visit in U.S.

Mrs. C. W. Collins and daughter Mrs. R. T. Harris recently visited Mrs. E. Harrington Dimock in Halifax.

Mrs. Steve Miller and family recently visited her parents Mr. and Mrs. A. Bent., Phinney Cove.

Edgar Shafner and friend, Miss Mildred Kane, Halifax, spent a few days recently with his parents Mr. and Mrs. J. L. Shafner.

Mrs. Harry McDaniel of Sheet Harbour visited her sister Mrs. James Kearns and family last week.

"Winter Wonderland" Granville Ferry Float won first prize $50 as the most outstanding in the Annapolis Natal Day Parade. Franklyn Mills, son of Mr. and Mrs. Percy Mills won first prize in the chilldren's parade and Vesta Littlewood, third prize.

Deep Brook

The W. M. Society of the Baptist Church was held on Wednesday afternoon with Mrs. James Johnston. The President Mrs. Myrtle presiding.

Rev. B. R. Hamilton was the guest speaker on Sunday afternoon at the Baptist Church. Mr. Hamilton, a former pastor in this circuit now settled in McAdam, N. B. is spending time here with his family at the Smith Bungalow.

Mrs. Jessie Harlow is spending August with friends in Bridgetown.

Clarence Rice of Boston and Joseph Rice of New Haven have been spending a weeks vacation guests of Mr. and Mrs. C. M. Nichols and their mother Mrs. Lila B. Rice.

Miss Ethelyn Harlow spent last month with her mother, returning to Saint John July 31.

Mrs. Alva Hill and her daughter-in-law Mrs. Vernon Hill have both returned from the V. G. Hospital, Halifax, much improved in health.

Mr. and Mrs. Walter Ditmars and two daughters Marlene and Diane returned home last week from a pleasant vacation in the valley with relatives and friends. They were week end guests of Rev. and Mrs. R. S. Dunn at their summer cottage at Pictou.

Dr. and Mrs. Allen Purdy of Somerville, Mass. spent last week at their attractive summer home and while here they made a trip to Cape Breton going over the Cabot Trail, they were accompanied by Miss Ethel Purdy.

Rev. Byron Cobham and family will arrive in Deep Brook this week, when Mr. Cobham will take over the pastorate of the groups of churches, Smith's Cove, Deep Brook and Clementsport.

Service in the Deep Brook Baptist Church Sunday evening, 7:30.

Mr. and Mrs. Edwin Hiltz, Mr. and Mrs. Luke Vroom and family are vacationing in Maine and Mass.

Mrs. M. T. Clayborne and daughter Mrs. Paul Vroom accompanied by Mrs. Burrell and daughter Mrs. Wilfred Master, motored to Halifax recently. Mrs. Clayborne met her son Carrol. Mrs. Burrell met her brother Wallace and Mrs. Henshaw.

Sorry to report Paul Vroom who is employed with Canadian Gypsum Co., a patient in the Digby General Hospital.

Mrs. M. E. Phillips, Philhaven, Hantsport, and friends called on Mrs. Clayborne and Mrs. Vroom while travelling through enroute to South Shore.

Several car loads from Deep Brook spent Sunday at Sandy Bottom Lake.

Mrs. Alton Steel and daughter Rose are spending some time in Moncton with Mr. Steele.

Laurence Potter, Bangor, Me., spent sometime with his niece, Mrs. Paul Vroom.

Dr. and Mrs. Edward Manwell, (nee Dr. Clair Cotton) and three daughters, Susan, Gail and Sally of Northampton, Mass. accompanied by Mrs. Manwell's sister, Mrs. Ralph Holtsman, and son of Cleveland, Ohio, were recent guests of Mr. and Mrs. J. Frank McClelland.

Mr. and Mrs. J. N. Matthew, and daughter Alice, left here on Thursday via Yarmouth, Boston and New York for their home in Beyerly Hills, Cal. They spent a very pleasant two weeks guests of Mr. and Mrs. L. E. Sherman, Deep Brook and Mr. and Mrs. N. E. Snell, Bear River. While here they motored to Sydney, C. B. and spent the week end with Mr. and Mrs. Chester Snell en route they visited Mr. and Mrs. Carrol Snell, Windsor and Mr. and Mrs. Laurence Snell, Bedford. They were accompanied on the trip by Mr. and Mrs. N. E. Snell, Bear River and Mrs. L. E. Sherman and Carrol Snell of Windsor.

OFFICE TO LET

Two room office located in Troop Building in centre of Digby's business district. Newly renovated, light and airy.

Apply

Wm. L. Troop

or WM. TROOP, Jr., at Margolian's Store.

47:tfc

Fidele's
BEAUTY SHOPPES
Digby, Phone 281
Belliveau's Cove, Phone 22-01

Finest Quality Tea

"SALADA"

ORANGE PEKOE

We Specialize In . . .

• LUBRICATION
• WASHING
• SIMONIZING

EXPERT TIRE SERVICE

Goodyear Tires - Batteries

AT

SUPER SERVICE STATIONS LTD.

WILLIAM WHITMAN, Mgr.

Give Your Car New Life

Is your Car burning oil—eating gas? We'll rejuvenate it for you by installing New Rings and Bearings, Grinding and Re-Facing Valves, and Cleaning and Adjusting All Moving Parts.

We have just installed new and modern Equipment for

ELECTRIC GRINDING
PIN HOLE GRINDING
VALVE RE-FACING
ELECTRIC and ACETYLENE WELDING

FUNDY MOTORS Ltd.

1½ Mi. from Digby P.O. CONWAY, N. S.

"Your Ford and Monarch Dealer"

Texaco Service Station

Phone 144 DIGBY

SERVING CANADIANS C-I-L CANADIAN INDUSTRIES LIMITED THROUGH CHEMISTRY

With CHEMISTRY to brighten his way!

THIS LITTLE FELLOW is a lucky boy . . . with Chemistry and its products to serve him at every turn. The water he drinks and bathes in is purified chemically. Chemistry improves his food and makes the containers in which it is served; his nursery gleams with specially created paints and enamels. Nylon, "Cellophane" cellulose film and plastics add to his comfort, safety and enjoyment. And Chemistry, symbolized by the oval trademark of C-I-L will continue to protect and serve him throughout his life, its uses and value broadening with every passing year.

For instance

PLASTICS:

Those bright, clean, colourful toys that cheer each youngster's waking hour from babyhood to youth, are made from plastics . . . a product of modern chemistry with countless other household, personal and industrial applications. Plastics are a leading product of Canadian Industries Limited, 1135 Beaver Hall Hill, Montreal.

CANADIAN INDUSTRIES LIMITED

THE DIGBY COURIER

TERMS: $2.00 per year in advance; Single copies 5 cents — DIGBY, NOVA SCOTIA, THURSDAY, AUGUST 26, 1948 — VOLUME LXXIV, NO. 50

Westport mourns death of H. P. Bowers. Obituary on Page 10 of this issue.

Bear River Couple Celebrate Golden Wedding

Mr. and Mrs. Walter Wright entertained a number of friends and relatives on Monday evening, the occasion marking the 50th wedding anniversary of Mr. and Mrs. Freeman Rice. Nine of Mr. and Mrs. Rice's sons and daughters, also grandchildren and great grandchildren, joined in the evening's entertainment. All but one of their twelve children are living. Among the guests was a son, Kenneth and Mrs. Rice from Seattle, Washington, and another son and daughter in the U.S.A. were unable to be home. Mr. Rice is a veteran of World War I. Before moving to Bear River, the happy couple lived at Lansdowne.

The dining room of the Wright home was beautifully decorated in golden colors of gladioli and carnations and two lovely cakes adorned the table.

The many gifts and cards show the esteem in which this golden wedded couple are held.

"Arleux" Explodes And Sinks

The 375-ton oil burning beam trawler, Arleux, well known in Digby as a fishery patrol boat some years ago, and at that time captained by Capt. Harry Cousins of Digby, sank fifteen miles off Whitehead, Guysboro County, last Thursday morning after a mysterious explosion ripped the ship's bottom. All 22 crew members made land safely after having barely escaped with their lives when the vessel sank in three minutes after the blast.

The Arleux, owned by the Atlantic Trawling Co., Halifax, and managed by Capt. John T. Cruickshanks, was bound for St. Pierre bank when the explosion occurred. It was thought a mine or a depth charge might have caused the explosion.

Boasts Ten Grandparents

Murray Marshall, two and a half year old son of Mr. and Mrs. Marshall, South Range, can boast of ten grandparents. The four immediate grandparents are Mr. and Mrs. Gilbert Marshall, South Range, and Mr. and Mrs. Harley Dakin, Centreville. His six great-grandparents are Mr. and Mrs. Ingram Dakin of Centreville, Mr. and Mrs. Byron Prime of Rossway and Mr. and Mrs. Ira Sabean of South Range.

War Memorial Donations To Continue

Last fall enquiries were made to the Manitoba firm of Chadwick and Carroll Brass and Fixtures, Ltd., for prices of a plaque for the present War Memorial to mark the names of those who gave their lives in World War II. The price quoted was $250. Beginning early in the year, the Courier began acknowledging the donations received until the amount reached was $250. Correspondence with the Manitoba firm now reveals that an additional $50 will be needed for the plaque and those in charge are hoping for further contributions which $300 instead of $250. The Courier will acknowledge these donations and this week acknowledges with thanks a donation of $5.00 from Frank Dakin in memory of Ralph Eaton Dakin. This brings the fund to $259.00.

Centreville Fishermen Safe

Wilfred Banks and Frank Titus arrived safely at their homes in Centreville Sunday night after drifting helplessly for nearly 36 hours when the engine in the boat failed about ten miles at sea.

Their boat, the Myra Flo, owned by Keith Raymond of Sandy Cove, was towed into port by another vessel under Captain Harold Raymond and Isaiah Haight after the disabled craft was seen by a 'plane sent out by the R. C. A. F. Search and Rescue Unit.

Digby Barrister Is Vice-President

M. S. Leonard was elected one of the vice-presidents of the Western Nova Scotia Barristers Association at the annual meeting held at the Cornwallis Inn at Kentville on Saturday.

E. J. Theriault, K.C., retiring president, presided over the meeting which included barristers from Annapolis, Digby, Queens, Yarmouth, Shelburne and Lunenburg.

The meeting was held in Kentville on an invitation received from the Kings County Barristers Association, and following the business session, the visitors were guests of the King organization at a banquet.

Father Leo Day To Leave Digby

It was recently learned that Rev. Leo Day, P.P., who has been pastor of St. Patrick's parish in Digby for the past two years, is now to take over a new parish at Spryfield.

Rev. Father Thomas Murphy OMI, bursar of St. Patrick's College, Ottawa, will be pastor of Digby and its missions, Bear River, Cornwallis, Marshalltown, and Digby Neck, and director of Oblate work in Nova Scotia as announced by Very Rev. Joseph Birch, OMI, Oblate Provincial, at Ottawa.

Rev. Father M. Peake, OMI, will succeed Father Murphy as bursar at the college. Father Murphy had occupied that position since 1929 and in addition had taken a prominent part in coaching college football teams.

The English Oblate Provincials of Canada recently accepted the direction of two parishes in the Archdiocese of Halifax, one in Digby and the other at Annapolis.

In his new charge at Digby Father Murphy will have as assistants Rev. Francis McCarthy, OMI, and Rev. Myles Power, OMI.

Father McCarthy has been assistant for the past six years in St. Augustine's parish, Vancouver.

Father Power completed his studies at Holy Rosary Scholastic in June, 1948.

The new pastor at Annapolis is Rev. Emmett Baxter, OMI. His assistant will be Rev. Walter Murphy, OMI, a native of Nova Scotia.

The Provincial, Father Birch, noted that the taking over of the two parishes markes an important step in the development of the English Oblates, this being the first work undertaken in the Maritimes apart from missions and retreats.

On Wednesday evening, the Baptist Womens' League held their opening meeting for the season in the church parlor, in the form of a social evening. Mrs. Hugh Perry and her mother, Mrs. Bishop, both members of the League, who will leave shortly for Bridgetown, were presented with gifts from the ladies of the church.

Children Raise Funds For Junior Red Cross Work

A letter from Miss Elizabeth O. R. Brown, Director, Canadian Junior Red Cross, for Nova Scotia, acknowledges with appreciation the sum of $5, forwarded by Mrs. Mildred Rawding, of Deep Brook, on behalf of three winsome ladies, Estelle Steele, Dellas Steele and Jean Johnstone.

These girls, all under ten years of age ,very successfully managed a white elephant sale recently with Mrs. Rawding supervising the affair, and realized this amount, which is to be used toward expenses of a child entering the Children's Hospital at Halifax.

CALIFORNIA VISITOR

Mr. and Mrs. Leonard E. Melanson of Plympton Station have as their guest Mrs. Clara Fielding of Hollywood. It has been nineteen years since Mrs. Fielding visited her birthplace.

Although at the advanced age of 86 years, and with failing eyesight, she made the trip unaccompanied. She plans to visit relatives in the Annapolis Valley and Massachusetts before returning to California in September.

Digby Advances In Bid For N. S. Championship

Digby won two of three games played with Meteghan Shipbuilders in their bid for the Nova Scotia Intermediate Baseball Championship. The last game, played Saturday, Aug. 21, at Meteghan, was a close game all the way, resulting in a score of 8 to 6 in favor of Digby. Several brilliant plays were made, possibly the most outstanding being the Moulasion to Potts to Collins triple play which was sparked by a sensational one hand catch by Moulaison.

The score by innings was: Ravens—1 in the 1st; 2 in the 3rd; 2 in the 4th; 1 in the 5th; 2 in the 6th. Shipbuilders—1 in the 4th; 2 in the 6th; 3 in the 8th.

Shipbuilders — I. Comeau, F. Jubis, G. Comeau, Maillett, Lombard, Aymar, A. Gaudet, Deveau, Dave Jubis, Bullerwell, Veniot.

Ravens—Mader, Gaudet, Moulaison, Potts, Martin, Collins, Wray, Turnbull, Robicheau.

Landmark Removed

The Grace United Church on Prince William Street is receiving a new coat of paint but not the old church spire. No one will risk climbing it and so it has been taken down.

The church which marked its 87th anniversary in July of this year, lost one steeple in a gale of wind back in 1880. At that time, during the pastorate of Rev. Robert Wasson, the church was made larger by putting a piece in the centre. At the same time, 68 years ago, the present church spire was erected.

The white church spire which has been a landmark for 87 years, and can be so clearly seen from the Basin, will be missed.

Reviews History of Railroad

A. A. DUNPHY, GENERAL MANAGER, D.A.R. TELLS OF RAILWAYS HISTORY AT OPENING OF NEW STATION AT YARMOUTH.

The history of the building of the railway from Windsor to Yarmouth was traced by A. A. Dunphy, general manager, of Kentville, during his address at the opening of the D.A.R's new $50,000 station at Yarmouth.

"This new station is a practical demonstration of the forward vision of the company I have the honor to represent. It means that a growing traffic through Yarmouth must have modern facilities and that through them still more traffic can be developed.

"Let me take you back 80 years, 1868, the year in which the Windsor and Annapolis section of 48 miles between Kentville and Annapolis had been connected up. Building took a decided impetus and 200 houses were built within a mile of the W. and A. line in twelve months. Vernon Smith, the engineer of figure in the Valley as he drove with horse and sleigh to the point nearest the section of road he wished to inspect.

"He was an energetic and impatient man, and had vision and looked forward to the day when a railroad would reach through Nova Scotia.

"Later as general manager of the line with headquarters at Kentville, he set about making plans for the future of the railway.

(Please turn to Page 2)

Coming to Digby At Bandstand August 30, 1948

The above big white van housing modern X-Ray equipment will be at the Digby Bandstand, Monday, August 30, from 9:00 to 12:00 a.m., and 1:30 to 4:30 p.m. for the purpose of providing free chest X-Ray for every adult in Digby and vicinity. The unit will arrive on Friday, the 27th, to do the Pines employees, and be at the C.P.R. dock on Saturday. It is unnecessary to disrobe when being X-Rayed by this machine. Only outer garments and metallic objects must be removed. Every citizen who has purchased Tuberculosis Christmas Seals has an investment in the above mobile unit. Make use of it.

Child Killed On Highway

Little Francis Doucet, aged 4, of Belliveau's Cove was instantly killed when struck by a car driven by J. C. Comeau of Kentville, a short distance from Belliveau's Cove bridge on Saturday afternoon at 2:30.

The child was with his grandparents, Mr. and Mrs. Delisle Doucet of Belliveau's Cove, who were out blueberry picking. A peddler with a two wheeled cart stopped to sell them some berries and while Mr. and Mrs. Doucet were buying berries, little Francis darted across the road to go to their parked car. The oncoming Comeau car, travelling at a 40 or 50 mile clip, was too near the child to prevent hitting him, although Mr. Comeau put on his brakes. The driver swerved his car in an effort to try to evade hitting the child, but he was unsuccessful in doing so.

Interment took place Monday morning with services held in St. Bernard's Church, with a very large attendance at the funeral.

Terry Eaton Heading For Stardom

The many friends of Terry Eaton are interested to learn of her stage success. Miss Eaton, who is the only daughter of the noted Canadian Author, Mrs. Evelyn Eaton, author of "Quietly My Captain Waits," and other books, is well known in this vicinity, she and her mother having lived here for many years at Victoria Beach.

Terry, who is a graduate of Edgehill Girls' School at Windsor, and this year graduated from Briar Cliff Junior School for Girls, New York, has this said about her in a recent New York review.:

"A newcomer to the Starlight Stage, Terry Eaton, playing Katy,, showed great ability and added freshness and vitality to a small part which the audience could only wish had been a lot bigger. Miss Eaton should find herself transported to the Broadway stage in the near future if she continues showing the adeptness she gave in "Parlor Story."

Miss Eaton, who now lives in Pawling, N. Y., is booked for "Life With Father" August 24-28. She has also appeared in "The Only Girl" and "The Barretts of Wimpole Street."

Workmen At St Ann's Injured

Two workmen on the new St. Ann's fireproof dormitory miraculously missed death when the elevator they were riding crashed to the ground from the second story. The workmen, Mr. Leo LeBlanc of Little Brook, and Denis LeBlanc of Grosses Coques had a loaded wheelbarrow of debris in cleaning up the floor of the fourth story and were descending to dispose of it when the accident happened.

The cable used to hoist the elevator broke causing the elevator to crash. Leo LeBlanc received two broken legs, a cut in the temple requiring seven stitches to close, and other bruises while his fellow workman received one broken foot and painful injury to the spine besides other bruises. Both were taken to Digby Hospital for observation and X-Ray where they are presently recuperating from their harrowing experience.

The hoistman, Leonard Comeau, of Grosses Coques, noticed the cable beginning to unravel and yelled to the men to jump from the slow descending elevator, but was unable to make them hear his warning due to the noise of the winche's motor, and before the elevator could be brought to a standstill, the cable gave way and the accident resulted.

Leo LeBlanc had to be rescued from the debris as he was stunned and covered with building materials, but his mate, Denis LeBlanc was able to crawl out under his own power, badly shaken and seriously bruised. Dr. Belliveau of Meteghan rendered first aid and Dr. LeBlanc of Little Brook rushed them to the hospital.

This is the first major accident to occur on the construction job at St. Ann's College. The work is progressing favorably with most of the stone construction work being about three quarters finished. The new fireproof dormitory will be an imposing building.

Hospital Fair Receipts Good

The hospital Fair held last week in the Rink Building and under the management of Gerald Sanford, proved to be one of the most successful Hospital Fairs ever held in Digby. Approximately $3500 gross was raised.

Many attractive booths which early in the afternoon began to be patronized, were scattered about the building. Smith's Cove, Sandy Cove and Bear River gave their support by supplementing the booths arranged by the Hospital Board, Ladies' Hospital Aid and other interested workers in Digby.

Judges found extreme difficulty in choosing from the 14 entries, the winners in the Carriage and Bicycle Parade held in the afternoon under the direction of Miss Mildred Carty and Mrs. A. C. Tingley. Bernice VanTassel in a "Mary Has a Little Lamb" costume, and Ray McCleave, as an "Animal Trainer," won first prizes. Those getting special mention were Carolyn McCleave, portraying "The Old Woman in a Shoe" and Elizabeth Morrell as "Mary, Mary, Quite Contrary.'

A breakdown of the financial statement according to booths and donations, will appear in next week's Courier.

Cornwallis Nurse Decorated

Nursing Sister Doris Douglas Salton, who served as Operating Room Nurse at the Cornwallis Veterans' Hospital, and is well known in Digby, was among the three former lieutenant nursing sisters who served with the Royal Canadian Army Medical Corps who have been recently honored with the award of the Royal Red Cross Second Class.

The citation accompanying Miss Salton's award was as follows:

"Nursing Sister Salton was appointed to the Royal Canadian Army Medical Corps in January 1941 and served with distinction in Canada, Newfoundland and the United Kingdom, at both Halifax Military and Debert Military Hospitals as operating room nurse. This officer was despatched to Newfoundland being drawn from that country to proceed overseas with No. 9 Canadian General Hospital in 1943. Because of age she was returned to Canada in 1944 from the United Kingdom and was posted to Debert Military Hospital where a recommendation for her promotion to the rank of Captain (Matron) in charge of the operating room was made. This promotion was held in abeyance due to number of confirmed matrons being returned from overseas at that time. This officer has been in charge of operating rooms for three years in the Army and has given excellent service. At all times she has shown outstanding ability in the performance of her duties. The invaluable experience of her long service has been made available to all officers closely associated with her in operating rooms as well as the orderlies employed therein."

Her home address is North Sydney.

CONGRATULATIONS

The Courier joins in extending congratulations to Mr. and Mrs. Byron W. MacNeill, of Marshalltown, who celebrated their 45th wedding anniversary recently. Mr. and Mrs. MacNeill (nee Ethel Trask) were married at Digby in 1903 and have been residents of Marshalltown since that date.

They have three children, Annie (Mrs. Fred Strong), Round Hill; Lloyd, Marshalltown; and Alma, on the staff of Robinson's Limited, Kentville. There are also eight grandchildren.

We wish them many more years of happiness.

THE DIGBY COURIER

PUBLISHED EVERY THURSDAY

An independent newspaper devoted to the interests of the Town of Digby and surrounding country.

SUBSCRIPTION RATE: Per year, $2.00; United States and Foreign, $2.50

W. J. WALLIS, Managing Editor. J. M. WALLIS, Associate Editor

Authorized as second class matter by the Post Office Department, Ottawa

The Courier may be obtained at the following newsstands: The Rexall Drug Store; F. J. May's; G. L. Landers; the Scotia Restaurant; the South End Grocery; the Pines Hotel; L. V. Harris, Bear River; Hutchin's Pharmacy, Annapolis Royal; Collin's Store, Little River; Conner Bros. Ltd. and M. & R. Haines, Freeport; Jones' Newsstand, Weymouth; Harry McKinley's Yarmouth; Post Office, Centreville; Chester M. Outhouse, Tiverton; E. M. McDormand, Sandy Cove, Charles Haynes, Victoria Beach; Old South Newsstand, Boston, Mass.

About This and That

An Opportunity for Beautification

The suggestion made at a recent Board of Trade Meeting regarding the possible establishment of a Park near the Tourist Information Bureau is an excellent one and should be followed up. Too often these ideas "die aborning" and nothing is ever done to make them realities.

In this particular case the idea is not only a good one but the possibilities of putting it into operation should also be good. The Provincial Government should be definitely interested in such a proposition and interested to such a point where they will invest money in the project. An approach to the government to pay the capital cost of the plan seems like sound business.

The establishment of a Park on the site suggested will do much to enhance the beauty of the Information Bureau and will provide a delightful place for visitors to Digby and the townspeople themselves to sit and enjoy th wonderful view from that point. Such a Park will also help to detract attention from the hideous monstrosity across the street from the Bureau, which, it seems, is going to remain

It is understood no legal action can be taken to have this weed grown plot with its broken down remains of a once fine hotel cleared up. It is hoped, however, the civic pride of those who control it will result in action shortly to improve and beautify the area.

In the meantime plans for the establishment of the park should be proceeded without delay. Action now and through the winter may result in the establishment of the park in time for the next summer season.

REVIEWS HISTORY OF RAILROADS

(Continued from Page One

Extended to Grand Pre

"In the following year, 1869, on August 18 the line was officially opened as far as Grand Pre and notices appeared in local papers that the Windsor and Annapolis Railway would be open for traffic Annapolis to Grand Pre on and after August 19, 1869.

"This meant that 69 miles of line would be in operation. It is recorded that on August 19 houses along the line between Annapolis and Grand Pre were decorated with flags to celebrate the coming of the "Iron Horse" and people gathered by the tracks long before it was due in order to get a good view.

"In 1870 traffic took a sudden shunt. In the Fall of that year the entire export business of the Valley began to centre at Annapolis. Shipments of apples and potatoes accumulated at Kentville for forwardance to Annapolis, there to be loaded on vessels for New York, Boston and St. John, by an Act of Parliament on April 18, 1870, the Western Counties Railway Company was formed, having for its president, Loran E. Baker, and for directors, John Young, Byron P. Ladd, Frank Killam, George P. Doane, George S. Brown and Samuel M. Ryerson.

"In 1874 the road right of way from Yarmouth to Annapolis was cleared and the laying of steel commenced."

On May 10, 1875, the first nine miles were completed to Pitman's Road, and on that day over 1,000 persons piled on the flat cars and enjoyed their first ride on the new railway.

However it was not until Aug. 21, 1879, that the first through train was run from Yarmouth to Digby and in September the company announced that they intended opening the road for traffic on September 29 and the first scheduled trains were run on that date.

First Station Cost $5,500

The first station, which this one replaces, was built and opened in 1879—69 years ago—at a cost of $5,500, and for those days it was considered a very elaboraate station.

This station is built on the original foundations of the old one, which we found after all these years in perfect condition, and cost in the neighborhood of $50,000.

This shows the contrast in construction cost from 1879 to the present day.

In October, 1889, Mr. Cram, C.P.R. general manager at Saint John, wrote to J. W. King, who was resident manager of the Windsor and Annapolis Railway at Kentville, asking for an interview and suggesting a secret convention by which passengers on their proposed ferry service between Digby and Saint John would travel over the C.P.R., the Windsor and Annapolis Railway and the Western Counties Railway, and it was about time that the C.P.R. also commenced negotiations for the leasing of office property at Halifax.

This is the first record that we have of the Canadian Pacific becoming interested in a hook-up with the Windsor and Annapolis Railway and the Western Counties Railway to serve Nova Scotia.

"On going through the records I notice that a bulletin was issued in 1892 by the then general manager, W. R. Campbell, announcing that in the future all employees would be given one day off per year with pay.

"On April 1, 1893, the name of the Western Counties Railway was formally changed to the 'Yarmouth and Annapolis Railway', the following year in Oct., 1894, the Dominion Atlantic Railway was incorporated.

Paddle Wheel Steamships

"In 1893, the Windsor and Annapolis Railway formed the Evangeline Navigation Company and in 1895 the Dominion Atlantic Railway announced the purchase of the paddle wheel steamship 'Prince Rupert' which was to apply between Annapolis and Saint John.

"However, the first regular steamship service between Yarmouth and Boston was established in 1885, when a group of Yarmouth merchants formed the Yarmouth Steamship Navigation Company and put the steamer 'Eastern State' on this route.

"Later other ships were added. In 1884 another steamship the 'Alpha' owned by Samuel Killam, was put in service and in 1885 the Hon. L. E Baker formed a new company and took over the Yarmouth-Boston Steamship Co.

"In 1879 the Dominion Atlantic Railway entered into the steamship business and the first excursion between Boston and Yarmouth was run in December of that year.

"In the year 1909, Sir Thomas Shaughnessy, then Chairman and President of the C.P.R., became very interested in the Dominion Atlantic Railway and in the Summer of that year C.P.R. engineers made a rigid inspection of the line and on November 3, 1911, the Dominion Atlantic Railway was formally leased to the C.P.R. for a term of 999 years, effective January 1, 1912.

"The first action taken by the Canadian Pacific in its new policy for the Dominion Atlantic Railway was the disposal of the steamships in the Yarmouth-Boston service, they being transferred to the Eastern Steamship Corporation.

Progress Noted

"In a circular issued August 30, 1912, under the signature of Calvin Austin, then president of the Boston-Yarmouth Steamship Company, it was stated that for the convenience in operating the jurisdiction of the officials of the Eastern Steamship Corporation would be extended over the lines and all employees would report to their respective heads of departments of the Eastern Steamship Corporation and that J. F. Masters would continue with the Boston and Yarmouth Steamship Company as New England Superintendent.

"At that time the Dominion Atlantic was taken over by the C.P.R., P. Gifkins was then General Manager, and it was Nov. 1, 1915, that he retired on pension and was replaced by George E. Graham, as from November 1, that year.

"George E. Graham carried on as Vice-President and General Manager until 1939, when he was succeeded by Laurie Ells, who held the position until June 1, 1945.

"In the year 1933, the Canadian Pacific Railway built the attractive Lakeside Inn at Yarmouth to provide accommodation for visitors.

"Thus it will be seen that the progress and development of the past 65 years was very marked and it is hoped, looking to the future, that this fine new station, along with our other facilities, will long serve the interests of the good people of the Town of Yarmouth and the country in general.

Editors Note—The above is the address referred to in last week's "This and That" and which by error was omitted in the Courier.

Hospitalization

- Modern, low cost plans
- For Individuals or Family Groups
- Special benefits to suit your particular needs
- Additional benefits for surgical operations and doctors' calls

Disability benefit policies, payable for a lifetime, also available.

For full particulars, fill in and mail coupon. No obligation.

C. H. STUART and COMPANY,
308 Roy Bldg., HALIFAX

M-13

Name
Street
City or Town
Age Occupation

MUTUAL BENEFIT HEALTH and ACCIDENT ASSOCIATION

At Last!
REAL OLD FASHIONED MAYONNAISE

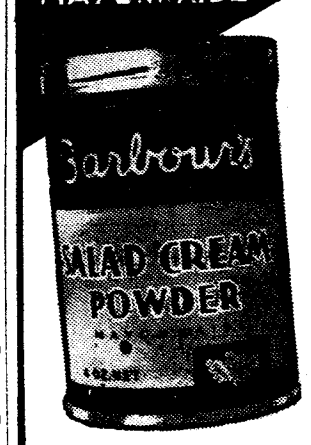

QUICK • EASY • ECONOMICAL

Follow the simple mixing instructions on the tin and serve a really delightful and economical mayonnaise. The 4 ounce tin makes 12 ounces of smooth, creamy mayonnaise. . . . Always ask for Barbour's.

A Barbour PRODUCT

OFFICE TO LET

Two room office located in Troop Building in centre of Digby's business district. Newly renovated, light and airy.

Apply

Wm. L. Troop

or WM. TROOP, Jr., at Margolian's Store.

47:tfc

FOR SOLID COMFORT and Cushioned Support

Quality RUBBER FOOTWEAR

Better footing on any deck! Snug support for the arches . . . light, strong, flexible . . . built to fit better, wear longer, with non-skid safety treads. Try on a pair at your dealer's today!

NORTHERN-WOODSTOCK RUBBER
PLANTS: MONTREAL • ST. JOHN • WINNIPEG

RUGGED TRUCK TIRES

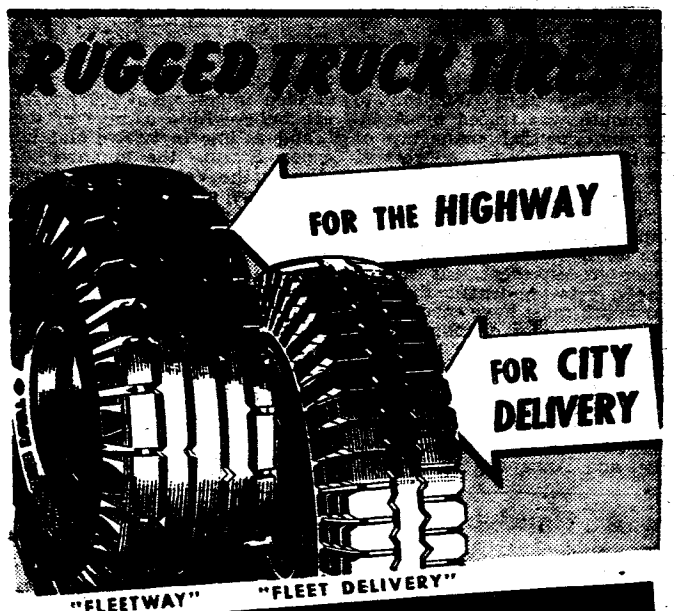

"FLEETWAY" "FLEET DELIVERY"

DOMINION ROYAL TIRES

For every trucking job you get most mileage, most safety, most economy from husky Dominion Royals —famous for hard service. See us today!

Weymouth Motors Ltd.
Weymouth Phone 645

YOU GET 2 EXTRA POUNDS

BLOSSOM OF CANADA FLOUR

BECAUSE WE PACK OURS 100 LBS. TO THE BAG... NOT 98 LBS.

RAMSAY FUNERAL and AMBULANCE SERVICE

Warwick Street, Digby, Phone 113

Advertisement of Sale

Under and by virtue of a Power of Sale contained in the last Will and Testament of the Late Samuel Gidney of Mink Cove in the County of Digby deceased there will be offered for sale by sealed tender up until the 25th day of September, A. D., 1948 (the highest or any bidder not necessarily accepted) the following property of the said Samuel Gidney:—

ALL that lot, piece or parcel of land situate, lying and being at Mink Cove in the County of Digby and more particularly described as follows:— BEGINNING at a certain stake on the shore of St. Mary's Bay, thence in a northwesterly direction and following the lands of the late E. A. Gidney to the Post Road, thence crossing said post road and continuing in a northeasterly direction by lands of the late J. Howe Gidney to the shore of the Bay of Fundy, thence along the shore line of said Bay of Fundy in a northeasterly direction twelve and one half rods more or less to the lands of the late Samuel Gidney, consequently conveyed to Henry Gidney, thence in a southeasterly direction along the lands of said Henry Gidney along the shore of St. Mary's Bay, thence in a southerly direction along the said shore line of St. Mary's Bay to the place of beginning, said lot containing twenty-five acres more or less and being or intended to be the house lot, so called, of the late Samuel Gidney.

The above described land contains the following buildings: a large dwelling house, a wood house and store room, and a garage.

For further particulars apply to Chase and MacDonald, Barristers and Solicitors, 23 Cornwallis Street, Kentville, N. S.

DATED at Kentville, N. S. the 11th day of August A. D. 1948.

49:4ic

Digby Public Schools

Opening Notice

The Digby Rural High School, Common School and Commercial School will open on Wednesday, September 8th, 1948, when all students of school age are expected to be in attendance.

Students attending the Digby Public Schools for the first time, regardless of grade, are expected to register before the opening day of school. Early registration will be carried out in the Supervisor's office in the old Academy Building from September 1st to 3rd between the hours of 10:30 a.m. 'til noon and 2:00 to 3:30 p. m.

Students seeking admission to the Commercial School should apply at once since accommodation is limited. Commercial students of grades X and XI will be required to register for at least three academic subjects and not more than two commercial subjects. Only those students who hold a grade XI or XII certificate will be enrolled in the full time course leading to a Commercial Diploma.

All students of the Digby area who passed the Rural High School Entrance Examinations in June will be admitted without further requirement. Bus routes will be set up for all schools in the Rural High School Consolidated Area and Bus Schedules will appear in the Courier before September 1st.

Any person having accommodation for high school students, either as a boarding or part time work proposition please contact School Supervisor, F. C. Purdy, Box 320 or phone 219.

Accommodation is still required for several members of the staff and one small apartment is also required for one staff member. Interested parties please contact the Supervisor.

All students should attend September 8th, supplied with pencils and note books.

By order of the Board of School Commissioners of the Town of Digby, August 19th, 1948.

S. C. DENTON,
Secretary to the Board

"SALADA"
TEA & COFFEE
Outstanding Quality • Delicious Flavour

Tom Farnham's Column

You will pardon me, Mr. Editor in not addressing you as "Dear Sir".

During my seventy years experience in the newspaper business I have never seen anything very endearing among any of the editors, or even reporters, except in home life—and I have been assistant in both Christian, French and English newspapers, besides these are modern times.

I know of no silk hats worn in Digby these days (except one), no frock coats, spats and canes among men, barring the aged. Seventy years ago, Clergymen, Magistrates, and Lawyers dressed as above with the addition of a large navy blue cloak, lined with red flannel. They were feared, admired and respected, especially among the younger class.

Editor Carried Loaded Cane

I recall back in 1895 when one of the Editors of the Weymouth Free Press thought it advisable for him to wear a cane both for help and protection, it was loaded—the cane I mean. There were articles published in the paper not to the liking of certain residents, and it was rumored about town that it would not be well for the editor if they ever meet him "on the bridge at midnight". The cane was carried for a month, day and night, when the feelings of those concerned became normal again.

Putting all rumors aside the fact remains, the Editor is everybody's friend. He announces in the columns of his paper your arrival in this world, even your weight and sex, he is mindful of you all through life, announces your marriage, when and where and whom to, and finally when you are through with this life your obituary speaks of your successful career and that you have gone to your promised reward.. All free and without request.

Long live the Newspaper Editors.

* * * *

Advise to Handlebar Owners

I noticed among the want advts. in last week's Courier that a gentleman in Wolfville, N. S. asked for "a left-handed mustache cup—and no foolin"—offering a good price.

I doubt if he gets it. I have seen some—rather antique—used to have a right hand-cup all my own, bought and used it sixty-three years ago, when I first started to grow a mustache—still have it, but no cup.

Always like to give a helping hand, especially to left-handed people. This remedy, contrivance or preventative can be used either right or left. I have seen it operate many times—sixty years ago—by a very particular and fussy gentleman, now deceased, right here in Digby County.

Here's the story: Get a large elastic or rubberband one half to three-quarters inches wide, place this over the head, draw the tape down in front until you reach under the nose, then adjust it to cover the mustache, leaving a clear upper lip. This done correctly you can eat, talk, laugh and sip your tea and coffee to your hearts content. Hope this suggestion will help and without embarrassment. I always tell the truth in this column, no charge.

* * * *

Gulls Harmonize "Shortnin' Bread"

When in town recently and while standing near the monument watching the S.S. Princess Helene leave the wharf, two lady tourists stopped and asked: "Please tell us the name of those pretty birds in the water near the steamer, and do they sing?" I wished the Courier Reporter would show up, he is clever with a quick answer. I looked wise, tried to give the impression I was a native, and replied: "Ladies, those are Sea Gulls. As the steamer starts on her voyage to St. John the kitchen help dispose of all the leftovers by throwing them in the harbor. It is then that the Gulls harmonize in whatever tune the first bird starts. To me it sounds somewhat like Nelson Eddy's song: "Shortnin' Bread".

* * * *

Tells Scotch Yarn

Thanks to R. D. Reid, Toronto, Can., for the clipping of a good Scotch joke. I have always found it pays to keep on the square with a Scotchman. The following somewhat sad story took place in Kirkentilla, Scotland, a few years ago.

When going to work Sandy used to walk through the cemetery to save distance home. He was fond of a "wee bit o' scotch" and at times used to take it bottoms up. This particular night Sandy was late returning home having tarried too long at the taverns. Passing through the cemetery he accidently fell into a newly dug grave that was not there in the morning. Having been stunned by the fall he laid there in a semi-conscious state until early morning. A fish monger was passing by with his horse and cart, blowing his horn as usual, to notify the people. This aroused Sandy, who looked around at the newly dug grave, heard Gabriel's horn in the distance, stood up thinking it was the judgment day, gazed at the surroundings and said: "Gabriel's horn, the judgement day, and a damn poor showing for Kirkentilla, too bad."

* * * *

During the week-end Catherine and I had a very pleasant call from Miss Lou Driscoll, St. John, N. B., Mrs. Mac Hebb, Bridgewater, Mass., James Findlay, Belfast, Ireland, Mr. and Mrs. Wynn Crouse, of Bridgewater, and daughter Evangeline, formerly of Bridgewater, now of Cambridge, Mass.

We have known Miss Crouse for many years. She has a very responsible position with the Monotype Composition Co. Boston, Mass. It is really amazing to see our Canadian girls and boys go to the U. S. A., on their own, secure a position, make good, and always keep their eyes open for something better, this way they climb to the top.

"Van arrived at Yarmouth Saturday morning where Mr. and Mrs. Crouse met her and drove to Bridgewater for a few weeks stay, calling at Digby en route.

* * * *

"Give Me Five Minutes More"

Did you ever have an opportunity to do a kindness to a stranger or even a neighbor,, and it finally ended in close friendship? Here's how:

On a lot adjoining mine on Queen St., South, Carl Winchester, a Digby young man, is nearing completion a beautiful modern home for himself and family. There are several men still employed finishing the interior of the building. The boss of the crew—mostly Frenchmen—spoke to me one morning and among other things said "Monsieur Farnham, de odder fellows here and me is building dis house, none de boys have timepiece, could you tell us when time to knock-of-stop work — you know say five minutes to 12 o'clock and five minutes to five o'clock? Why certainly my dear man, I will do so, starting today, I replied, and I did.

If I ever kept a promise thru life I decided this one would be it. So at the stated time I appeared on the lawn, gave the alarm and signal of five fingers. They thanked me and all went well for several days, when I thought of a new idea. I got my trombone, raised the window at five minutes to five and played the chorus of "Give Me Five Minutes More". The men saw the joke, dropped their tools and all stood at attention until I finished playing the chorus, thanked me and ceased work for the day. Have been playing that chorus for two months, twice a day, they salute and retire.

* * * *

An Appeal—Partly Borrowed.

Oh, Where! Oh, Where!! is my lawn-mower gone?
Oh, Where! Oh, Where!! can it be?
With its blades all sharp—I was depending on—
Oh, Where! Oh, Where!! can it be.

I still have my dog.

* * * *

I Fool Him Dat Time

It may be funny story but it am de truth. I want to sell my property down Plympton way. I paint a sign on de fence dat say, "Dis property for Sail." I chop wood in my yard when one of dem American tourist feller stop his car and say, "Hey, Captain, when is your property going to sail." I tell him "As soon as the guy comes along that can raise de wind."

Good joke, hey, can't fool a Frenchman.

TOM FARNHAM
Digby, N.S.

"Old at 40,50,60?"
— Man, You're Crazy
Forget your age! Thousands are peppy at 70. Try "pepping up" with Ostrex. Contains tonic for weak, rundown feeling due solely to body's lack of iron which many men and women call "old." Try Ostrex Tonic Tablets for pep, youthful feeling, this very day. New "get acquainted" size only 50c. For sale at all drug stores everywhere.

Just Married?

Burton L. Ellis

Surrounded by friends—full of plans for a wonderful future. Someone remarks, "May all your troubles be little ones."

The trouble is, little troubles do sometimes grow up. But big troubles may often be avoided by sensible planning — which will include adequate Life Insurance.

BURTON L. ELLIS
NORTH AMERICAN LIFE
Digby, N. S.
Phone 259 R

SPECIAL
LOW
RAIL FARES

LABOUR DAY
SEPT. 6th

Fare and One-Third
for the Round Trip

Go: from 12 o'clock noon Friday, Sept. 3rd., to and including 2 p.m. Monday, Sept. 6th. Return Limit: leave destination not later than 12 o'clock midnight, Tuesday, Sept. 7th.

(All times shown are Standard Time)
Full information from any agent.

CANADIAN NATIONAL

MEN
WINTER'S COMING!
We suggest you look to your Fall and Winter Underwear Needs—Now.
FALL
Merino — Balbriggan — Light Wt. Wool
WINTER
Heavy Wool—Ribbed Cotton
Fleece Lined
Top Quality Weaving Values by
Stanfields — Penman's — Watson's

LADIES
Do You Need a New
Housedress
We have the "Martha Washington" Dress in Cotton Prints. All Sizes, 12 to 46.
Only $3.95
BUY WITH CONFIDENCE WHERE QUALITY COMES FIRST AT
WRIGHT'S
Opp. Post Office Phone 34

MacDonald Motors Ltd.
DIGBY, N. S.

728

TOURISTS!
CREDIT CARDS FROM THE FOLLOWING COMPANIES HONOURED AT ALL OUR STATIONS
• Superline Oils Limited • Standard Oil (Kentucky)
• Socony Vacuum Oil Co. Inc.
• Supertest Pet. Corp. Ltd.
• Champlain Oil Products Ltd.
COMFORTABLE REST ROOMS
SUPER SERVICE STATIONS LTD.
WILLIAM WHITMAN, Mgr.

WANTED
Scrap Iron
Metals
Highest Prices Paid.
See Us Before Selling.
SLOVITT'S, Digby
NEW WAREHOUSE ON 1st. AVENUE
Opposite St. Patrick's Church Phone 254

BUSINESS, PROFESSIONAL CARDS

Donald F. Filleul
CHARTERED ACCOUNTANT
Lovitt Building
370 Main Street,
YARMOUTH, N. S.
P. O. Box 161.
Phones:—Office 1235; Res. 1241

P. C. Outhouse, D.D.S.
DENTIST
Telephone 290
PYNE BLOCK, DIGBY, N. S.

L. F. DOIRON, M. D
Eye, Ear, Nose and Throat Specialist
Telephone 65 for appointment
Pyne Block (Next Royal Bank)
DIGBY, N. S.

HAVE YOUR EYES EXAMINED AND GLASSES FITTED
Satisfaction Guaranteed
C. A. LINDSTROM
Optometrist DIGBY

THE FLOWER SHOP
Opposite MacDonald Motor Co. Ltd.
PHONE 310 P.O. BOX 178
Digby, N. S.

REFRIGERATION SERVICE
Commercial and Domestic Units
SERVICE
Anywhere — Anytime
Phone 210 Digby, N. S.
L. V. DALEY

Gordon C. Burnham
Representing the Prudential Assurance Co., Ltd., of London, England. Largest Insurance Organization in the British Empire
Mr. Burnham will be glad to attend to your Life, Fire, Casualty and Automobile Insurance needs
PHONE 52 P. O. BOX 96

E. H. ANDERSON
M. D., C. M.
SPECIALIZING IN
Diseases of Kidney, Bladder, and Prostate
Office Hours 2:00 to 4:30
Telephone 170 or 304 for Appointment
Bank of Nova Scotia Building
Digby, N. S.

E. J. THERIAULT
Barrister, Solicitor, Notary Public
Bank of Nova Scotia Building
DIGBY, N. S.

General Trucking
WILLIAM WINCHESTER
PHONE 277 - J
DIGBY, N. S.

Malcolm S. Leonard
BARRISTER and SOLICITOR
Shreve Building
DIGBY, N. S.

E. C. WEBBER
Licensed Auctioneer for Digby, Digby and Annapolis Counties. Nothing too small—nothing too big. Storage warehouse in connection.
Phone 15
DIGBY, NOVA SCOTIA

WHEN IN NEED OF THE
V. O. N.
Margaret Whebby Nurse-in-Charge
'Phone No. 286 or 22

Racquette Garden
FLORIST
T. J. HARRIS, Proprietor
Telephone 178 DIGBY

J. T. Marshall, D.D.S
DENTIST
Telephone 292
HAYDEN BLOCK, DIGBY, N. S.

Local and Personal

We will appreciate your sending in these items for publication. Bring them to our office or telephone 100. If sent by mail kindly address your letter to "The Digby Courier", Digby, N. S. andnot to individuals.

Mrs. Nora Moore, Kentville, was a visitor last week with Mrs. Lewis Dakin.

Joyce and Leonard Mosher of Yarmouth were guests of Miss Myrna Mullen last week.

Mrs. Donald Chisholm, Kentville, has been spending several weeks visiting Mrs. C. E. Parker.

Mrs. Annie Sellers of Middleton is visiting with her brother, Sheriff and Mrs. Guy Dunn of Digby.

Mrs. Smith Harding and children, Helen and Gary, also Lila Jean MacDonald, are visiting at Tiverton.

John Primrose and Bill Wiswell, Halifax, were week end visitors at the home of Mrs. P. W. Holdsworth.

Mr. and Mrs. Robert Campbell of Yarmouth are spending a couple of weeks in Sandy Cove at Sabine's—sister, Mrs. Winston Mullen last week.

The Hospital Aid will hold its Business Meeting on Monday, August 30, at 3 o'clock, at the home of Mrs. H. M. Warne.

Mrs. Ada MacNeill is visiting her sons, Arthur R. on the staff of the Nova Scotia Sanatorium, Kentville, and J. Leslie, Truro.

Mr. and Mrs. John Mockett of Digby were recent guests of Mr. and Mrs. Eldon Whynot at Gunning Cove. in Shelburne County.

Mr. and Mrs. John W. Young and daughter, Beatrice, of East Orange, N. J., are visiting with Mrs. John MacDonald, Brighton. Mrs. Emma Dunklin of East Orange is a visitor at the same home.

Mr. and Mrs. Carlos Connell of Kentville have as guests the latter's parents, Rev. and Mrs. W. G. Hiseler, Westwood, N. J. Mr. Hiseler will be guest preacher at the West End Baptist Church in Halifax next week. A guest at the same house is Miss Eleanor Burke of Westwood ,N. J., a niece of Mrs. Connell. Carlos is a son of Mr. and Mrs. G. C. Connell, of Digby.

Plumbers and Steamfitters in Nova Scotia are to be licensed according to qualification by the Provincial Department of Labor. Harold M. Beaton, the department's director of apprenticeship, said that the move was made at the request of representatives of the two trades who sent petitions to Labor Minister Lauchlin D. Currie. Registration of workers will start immediately.

Miss Anna Marshall of Digby is visiting Mr. and Mrs. Charles Wyman in Shelburne.

Mr. and Mrs. Enos VanTassel recently visited with Arthur Vaughn, Lake Jesse, Yarmouth County.

Dr. and Mrs. Robbins of West Side, New Glasgow, arrived last week in Digby where they will spend some weeks.

The Misses Marion and Gladys Stockwell of Watertown, Mass., are visiting Tom Farnham and daughter, Catharine.

Mr. Will Warrington, daughter Edna, and granddaughter, Mrs. Gaston Cortier, Montreal, motored to Halifax on Thursday.

Mrs. Jack Sarney and daughter, April Leigh, returned to Mimico, Ontario, after visiting with Mr. and Mrs. J. W. Merkel.

Mr. and Mrs. John Allan of Syracuse, N. Y. were overnight A lot of weekly newspapers are wishing they could buy some of the paper like the Ottawa propaganda issues are being printed on.

R. C. Longmire, Harbor View, had the winning ticket No. 8652 on the Mercury sedan car awarded at the Plympton Church picnic on Tuesday.

Mrs. Richard DeViller has returned to Digby after spending two weeks with her sister-in-law, Mrs. Wilfred Doucette at Pinckney's Point, Yar. Co.

Trainloads of gypsum from the quarries in Hants County are now being moved to the storage sheds at Deep Brook for winter shipment while the Hantsport facilities are frozen up.

Mrs. Fred Browne and daughter, Jennifer, of Shelburne, spent the past two weeks visiting her parents, Mr. and Mrs. Fred Morehouse, Centreville. Miss Edith Morehouse, who has been visiting them, has returned home to Centreville.

Mrs. Gaston Cortier and son, Eddie, who have been visiting Mrs. Cortier's grandfather, Wm. Warrington, returned to Montreal on Saturday. They were accompanied by Miss Edna Warrington who is visiting with Mrs. Cortier for a week.

Miss Ola Winchester, nurse-in-training at The Infirmary, Halifax, who has been on a month's sick leave at the home of her parents, Mr. and Mrs. Digby V. Winchester, in Canning, following an appendectomy, returned to the city recently.

A RAILWAY QUEEN

Miss Grace Clarke, of Truro, N. S., chosen "Queen of the Atlantic Region" at the recent annual picnic of the Moncton Canadian National Railways Picnic and Social Club. She was one of eleven entrants. Runner-up was Miss Val Whelan of Moncton, and placing third was Miss Gemma Ouellette of Riviere du Loup, Que. Other entries were Bernice Cormier, Vera Chappell and Shirley Bower, all of Moncton; Doris Schnare, Halifax; Rita Ripley, Truro; Mildred Arbuckle and Adele Williams, both of New Glasgow, N. S., and Olive Petten, Sydney, N. S. With the title goes a Pylon Trophy to be competed for annually. The winner of the title was also the recipient of several other prizes, one of these being the sum of $100. in cash given by the Moncton C. N. R. Picnic and Social Club. There was a prize of $50. for the runner up, donated by the Club, also a third prize of $25.

USE THE CLASSIFIED FOR RESULTS

BUY SELL LOAN RENT TRADE

NOTICE—All Classified Advertising must be paid in advance.

In Memoriam

IN MEMORIAM—In memory of Walter Marshall, Sr., who died August 25, 1937.
One by one they go before us,
They are fading like the dew,
But we know they're watching o'er us,
They the good, the fair, the true.
They are waiting for us only.
Where no pain can ever mar,
Dear ones, who left us lonely
Watch us through the gates ajar.
There's a father, there are brothers,
Gone within those gates ajar.
— Remembered by loving wife and daughters. 50:1ip

IN MEMORIAM—In memory of Flight Sergeant Max Robbins who was killed overseas August 27. 1942.
From our happy home and circle
God has taken one we loved;
He is borne away from sin and sorrow
To a nobler rest above.
No one knows how much we miss him,
None but aching hearts can tell;
Lost on earth, but found in Heaven..
Jesus doeth all things well.

VIDITO—Born to Mr. and Mrs. Walter Vidito on Aug. 18, a son. Walter John. Weight 7 lbs., 4 oz. 50:1ip

LYNCH—Born to Mr. and Mrs. G. R. K. Lynch at the Halifax Infirmary, Aug. 19, 1948, a son. 50:1ic

Notice

NOTICE—For your Coal requirements, 'phone 307.—Digby Fuel and Supply. 50:tfc

MAINTAIN THAT FARM FLOCK—Feed prices are levelling out and laying pullets are sure of a high egg market this fall, while heavy chicken will certainly be in short supply. If your program calls for all pullets, cockerels or mixed chicks, we can fill the order one hundred per cent. Our R.I.R. x L Sussex Crossbreds are outstanding layers and a good meat bird. All pullets, $32.00; cockerels, $7.00; mixed chicks, $16.00 a hundred. Don't put off that order any longer. Keep the farm flock going.—Cyrus and Manning Ells, Ltd., Port Williams, N. S. 30:tfc

DON'T MISS our Weekly special to be found in our display ad of this issue.—Fritz Dakin, Tel. 293, Digby, N. S. 45:tfc

Personal

TO THE PEOPLE OF CLEMENTSVALE AND VICINITY—There is a report I hear that I am going to the Poor House to live. I want no more such talk and reflections cast upon my departed husband's good name. It is a falsehood.—Mrs. Thomas H. Larramore.

PERSONAL—Hygeinic supplies (Rubber Goods) mailed postpaid in plain sealed envelope with price list. Six samples 25c., 24 samples, $1.00. Mail Order Dept. M—25 Nov—Rubber Co., Box 91, Hamilton, Ontario. 48: 9 ic

Mrs. Clifford Bowlby of Saint John visited friends in Digby last week.

Mrs. J. H. Charman and children, Judy and David, Halifax, are visiting with Mrs. Charman's mother, Mrs. P. W. Holdsworth, for two weeks.

Miss Phyllis Walker, Needham, Mass., who has been visiting Miss Joan Palmer, R.N., Hebron, Yar. Co., is now visiting Mrs. T. Sabine, Digby.

Robert Vincent, teller of the Bank of Nova Scotia, Grand Manan, is spending his holidays with his parents, Mr. and Mrs. Hugh Vincent.

Barrington All Stars will be here Friday for a Double Header baseball game with Digby Ravens. First game at three o'clock; second at 6 o'clock. Both are exhibition games.

G. R. T. Ayling, linotype operator and assistant editor of the Berwick Register, and Mrs. Ayling, are visiting their daughter, Mrs. D. D. Crouse, and Mr. Crouse.

Mr. and Mrs. Raymond Winchester, daughter, Janice and son, Buddy, returned to St. John. Another daughter, Kaye, remained to visit with her aunt, Mrs. Gerald Sanford.

Mr. and Mrs. Wm. Wilson recently entertained Mr. and Mrs. Allison Morse, Waterville, N. S., on their arrival from a tour of the South Shore and Valley. After the surprised young couple made the first cut in a beautiful three tiered wedding cake, ice cream and delightful refreshments were served. The happy couple were recipients of lovely linen, cut work and silver. Mrs. Morse is a sister of Mrs. Wm. Wilson, Shore Road. Mrs. Wilson was assisted in serving by her sister-in-law, Mrs. Lawrence Banks.

For Rent

TO RENT—One small furnished apartment. Phone 291-31. — Apply Mrs. J. W. Merkel. 50:3ic

TO RENT—3 room apartment at Maribeth Maples, Deep Brook, after August 31. Reference required and no children. Apply G. M. Spurr, Deep Brook. 49: 2ip

Notice

ATTENTION PARENTS
Any Caddies of the Pines Hotel Golf Course caught or seen on any of my property will be severly dealt with.
RUFUS CONNOR Jr. 48:3ip

NOTICE—Will let two horses for winter use or will sell. Both are for driving and saddle.
MRS. H. J. ANTHONY
Digby

Church SERVICES

The Salvation Army

Sunday School, 2:00; Salvation Meeting, 7:30.
Tuesday 8:00 p.m.
Thursday 8:00 p.m.
Saturday 8:00 p.m.
Open Air Service, Band Stand, 8:30 Sunday night. All welcome.

United Church of Canada

DIGBY CIRCUIT
Rev. Dr. T. W. Hodgson, Pastor
Digby—Services at 11:00 a.m. and 7:00 p.m.; Sunday School. 11:30.
1st and 3rd Sundays, Bay View.
2nd and 4th Sundays, Smith's Cove.
5th Sunday alternate.
All Welcome.

Churches of Christ

Southville and South Range
Rev. R. M. Johnston, M.A. Minister
Sunday, August 29
South Range: Worship and Communion—11 a.m.
Southville: Worship and Communion—3 p.m.
Southville: Song service and Sermon—7:30 p.m.
At Southville there will be Baptism, in the afternoon, and "Right hand of Fellowship" extended to new members, in the evening.

Church of England

TRINITY PARISH, DIGBY
Rev. F. B. Gaskill, Rector
Sunday, August 29
14th Sunday after Trinity
Church School — 10 a.m.
Morning Prayer and Sermon—11 a.m.
Evening Prayer and Sermon—7:30 p.m.
ROSSWAY:
Holy Communion—8 a.m.
Evening Prayer—2 p.m.
MARSHALLTOWN:
Evening Prayer and Sermon—3 p.m.

St. Mary's Bay United Baptist Churches

Lic. John Branscombe, Pastor
Sunday, August 29
Barton 11 a.m.
Plympton 3 p.m.
North Range 7:30 p.m.

Church of England

PARISH OF WEYMOUTH
Rev. J. E. DeWolfe, Rector
Sunday, August 29
St. Thomas', Weymouth:
Holy Communion, 8 a.m.
St. Mary's, Barton:
Holy Communion, 9 a.m.
St. Peter's, Weymouth North:
Holy Communion, 9:30 a.m.
St. Matthew's, Weymouth Falls:
Holy Communion, 11 a.m.
St. Peter's, Weymouth North:
Evensong, 7:30 p.m.

Weymouth-Digby Neck United Church

Rev. Ralph Knock, B.A., Minister
Sunday, August 29
Sandy Cove 11 a.m.
Centreville 3 p.m.
Weymouth 7:30 p.m.

Digby Neck First Baptist Church

Lic. G. S. McGray
Sunday, August 29
Centreville 11 a.m.
Waterford 3 p.m.
Rossway 7:30 p.m.

United Baptist Church

DIGBY CIRCUIT
Rev. E. C. Churchill, Pastor
Sunday, August 29
Public Worship:
Digby 11 a.m.
Hill Grove 8:15 p.m.
(Rev. Denton Neilly will preach)
No Evening Worship in Digby.
Sunday Schools:
Hill Grove 11 a.m.
Digby 11:30 a.m.
Culloden 2 p.m.
Roxville 3:15 p.m.

Card of Thanks

CARD OF THANKS—I wish to thank all those who remembered me with cards, fruit and gifts while I was in the hospital and a special thanks to Dr. Black, the nurses and staff of Digby Hospital for their kindness and excellent care. — Beryl Henderson, Bear River, N. S. 50:1ic

CARD OF THANKS—I wish to sincerely thank my kind friends for their letters and cards of sympathy and for flowers sent in my hour of sorrow.
—Mrs. T. H. Larramore, Clementsvale, N. S. 50:1ic

Announcement

ENGAGEMENT—Mr. and Mrs. Harold Teed, Halifax, wish to announce the engagement of their sister, Luella Muriel, daughter of the late Capt. and Mrs. C. R. Teed, Freeport, to Charles Milne Finigan, only son of Dr. and Mrs. L. M. Finigan, Shelburne. Wedding to take place September 21, Central Baptist Church, Halifax, at 7 p.m. 50:1ic

Wanted

housekeeper for New York; two adults, two children. Full charge. State complete details in first letter, also salary expected. — Apply Box J, Box 170, Digby. 50:1ip

WANTED—Girl for housework. Apply to Angus C. Handspiker, Mt. Pleasant. 49: 3ip

WANTED — Experienced clam shuckers wanted. Apply at office of SNOW BROS. REG'D on wharf opposite Post Office, or 'phone 46, Digby, N. S. 49: tfc

WANTED — Two experienced waitresses. Apply Harbour View Hotel, Smith's Cove. 48: tfc

WANTED IMMEDIATELY — Experienced Waitress. — Chan's Coffee Shop. 44:tfc

WANTED—Experienced cook, Chambermaids, Kitchen girls, (white) Myrtle House. 49:2itfc

For Sale

FOR SALE — Private sale of household goods. Lounge chair, occasional chair, rocker, breakfast set, bedroom suite, rug, dining table, chairs, small kitchen range, guitar, fox wire, saws, furnace, winter clothing, also antiques and numerous other articles. — E. R. Prince, Lower Granville, N. S. 50:1ip

FOR SALE — One double bed spring and mattress, one large refrigerator, one small living room stove. — G. A. Chisholm, Birch Street. Phone 270J.

FOR SALE — All metal Frigid Ice Chest.—Apply Boyd Stark, Phone 291-23. 50:1ip

FOR SALE—2 lots of land on Carleton St. Apply Mrs. A. D. MacInnis 493ip

FOR SALE—Standard Typewriter, L. C. Smith. In good condition. Enquire W. E. Tupper, Phone 37 49: 3ip

FOR SALE—New and second-hand ranges, furnaces and electric pumps. Apply R. W. Sypher, Sandy Cove. 49: 3ip

FOR SALE—A good room stove and a good stove for heat. Burns wood or coal. Will sell for reasonable price.—Apply to Mr. Royal Tidd, Sandy Cove, Digby Co., N. S. 50:1ip

Business "Locals"

A business meeting of Trinity Sewing Guild will be held Monday, August 30, at the home of Mrs. E. A. Dickson.

"No corns, no callouses" will be your song—If you use Lloyd's Corn Salve right along.—50c at Holdsworth's Drug Store.

The Digby Branch Red Cross will hold its re-opening meeting on Wednesday, Sept. 8, at the Court House, with a Boxes for Britain Tea. Everybody come and bring along your donation.

DON'T FORGET the meeting of the Maple Leaf Agricultural Society to be held at Conway Hall on Monday evening at 8:00 o'clock. This is to be "Ladies' Night" and ice cream, cakes, coffee, etc., will be served. BE SURE TO ATTEND!

For Sale

FOR SALE—Property, ½ acre more or less, in Bear River, Annapolis side. Nice view, small house and adjoining woodshed in need of repair. Good well, pump in house. Electric lights. Terms: Cash.—Apply to Mrs. C. P. Henderson. 50:1ic

FOR SALE—1947 Jeep, in good condition. Mileage around 7,000. Woodsaw, power take-off and governors. Four-wheel drive. Will sell reasonable. Apply Donald Cress, Deep Brook, Anna Co., N. S. 50: 2ic

FOR SALE—1 Organ and Dining room table in good condition. Apply Mrs. Geo. Donelly, Digby. 50: 1ip

FOR SALE—Building lot between Birch St. and Maiden Lane. Building lot corner Birch and Carleton Streets. Apply J. Russell, Phone 121 50: 3ip

FOR SALE—1941 Ford half ton truck. Also house trailer. Apply Lowe's Store, Deep Brook, Phone 3-31 50: 1ip

FOR SALE — 1 Guernsey and Jersey cow for sale, 3 years old, gentle, and nice milker.—Apply only, One Guiderson oil circulator, good as new.—Apply Russell Harris, Deep Brook, Phone 6-3. 50:2ic

FOR SALE—Cow, Guernsey. Recently freshened. — Apply Orbin VanTassell, Mount Pleasant. 50:1ip

FOR SALE IMMEDIATELY—Household furniture, including lovely piano cased organ.—Mrs. Cora Gates, Weymouth Mills. 50:1ic

FOR SALE—1931 Ford Sedan (A model) A1 Condition. Apply to Henry Ross, Culloden, Digby Co. N.S. 48: 3ip

CAR FOR SALE — 1942 Plymouth in good condition. Recent motor job.—Apply Digby Garage Phone 153. 48:3ic

FOR SALE—1942 Harley-Davidson Motorcycle 45, good condition new tire, tubes and battery. Also sailboat, Snipe class, both in Digby. Any reasonable offer takes either or both.—Write P. O. Box 11, Brockville, Ontario. 48:3ic

FOR SALE—Very fine 9-roomed house in beautiful location at Bear River; excellent throughout; bathroom; electricity; hot water heating; hardwood floors; fireplaces; new roof. $5,000—a real bargain. Immediate possession.—D. B. Wright, Real Estate, Middleton, N. S. 44:tfc

HUGH McCALLUM—The Real Estate Man, Truro, has for sale Stores, Hotels, Tourist Resorts, Farms, Summer Cottages, Town Homes, Country Cottages; Timber lands. Some on easy terms. Free catalogue.—Hugh McCallum, Truro. 44:7ip

FOR SALE—Motor boat 29 feet long, 7 feet, 8 inches wide. Will sell reasonable. Also 2 sets of blades, one 18-12, the other 17-10. —M. K. Raymond, Digby, N. S. 43:tfc

FOR SALE—The property known as the Bay of Fundy Hotel, in Culloden; fifty rooms; running water; electric light; spacious grounds; overlooking Bay of Fundy; six miles from Digby; in very good condition.—Apply to J. W. Ross, 42 Morris St., Halifax. 42:3p tfc

FOR SALE — Genuine Nash parts. For fast, dependable service write, wire or phone Auto Sales Company, Limited, 49 Brunswick St. (Phone 3-6027), Halifax, N. S. 4:tfc

FOR SALE — Two ton Ford truck, 1940, steel body with hydraulic hoist, all in good condition, good tires. Price $500.—Apply D. A. Amirault, Digby Fuel and Supply, Box 105, Digby. 47:tfc

FOR SALE—1 sail boat, National Class Marconi Rig. Excellent shape. Also one 14-foot boat for outboard motor suitable for 5 or 10 H.P. — Apply to Percy Weir, Digby, N. S. 47:tfc

FOR SALE—6 room house, with glassed in verandah, bathroom, running water, electric lights, and all modern conveniences. Situated in front of the Pines Golf Course. Apply to Edgar Handspiker, Box 143 Digby 48: 3ip

HOW YOU WILL BENEFIT BY READING

the world's daily newspaper—
THE CHRISTIAN SCIENCE MONITOR. You will find yourself one of the best-informed persons in your community on world affairs when you read this world-wide daily newspaper regularly. You will gain fresh, new viewpoints, a fuller, richer understanding of today's vital news—PLUS help from its exclusive features on homemaking, education, business, theater, music, radio, sports.

Subscribe now to this special "get-acquainted" offer —1 month for $1 (U. S. funds)

The Christian Science Publishing Society
One, Norway Street, Boston 15, Mass., U. S. A.
Enclosed is $1, for which please send me The Christian Science Monitor for one month.
Name.....
Street.....
City..... Zone..... State.....

TOT MAKES 6000-MILE FLIGHT ALONE - The pretty, blonde-curly-headed, four-year-old girl in the above picture, Diane Ford, who travelled unaccompanied more than 6,000 miles from London, England, to Vancouver, where she will now live with new parents who have adopted her, arrived in Moncton recently by Trans-Canada Air Lines. On arrival Diane was fast asleep with her dolly, "Doreen" in her arms and when the photographer snapped the picture the youngster was being comfortably "tucked in" by T. C. A. Stewardess Edna Duchesneau. Diane's father died some time ago and her mother's health failed. The child then went to live with her grandmother but recently she too became seriously ill and unable to care for the youngster. Learning of this Mrs. Ronald H. Kingshott, the English bride of a Vancouver soldier, arranged to adopt Diane. Photograph-Trans-Canada Air Lines.

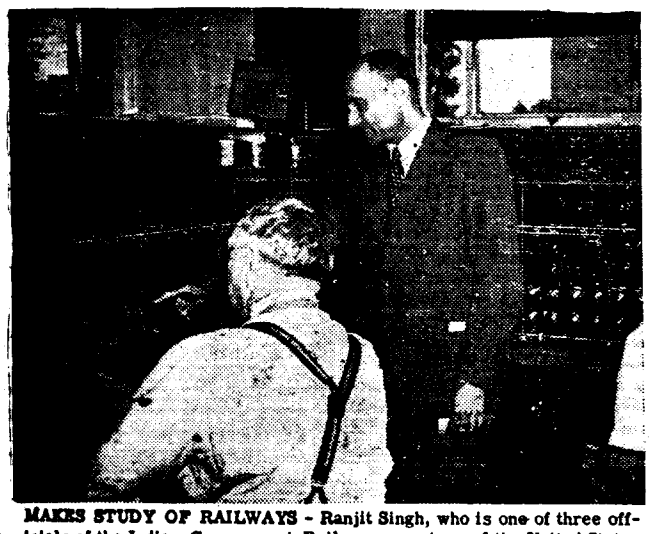

MAKES STUDY OF RAILWAYS - Ranjit Singh, who is one of three officials of the Indian Government Railways on a tour of the United States and Canada to study railway facilities and operations, inspects the control board at Moncton, N. B. of the centralized traffic control system in operation on the Canadian National Railways between Moncton and Halifax, N. S., with the idea of adopting a similar system for the Indian Railways. Mr. Singh is making a study of railway facilities and operation in Canada and the United States along with two other members of the Indian Government Railways in connection with their modernization and the adopting of some of the operating practices in use on Canadian and American railways. In inspecting railway facilities in Montreal, before coming to Moncton, Mr. Singh stated he was greatly impressed with the Central Station of the Canadian National Railways which he stated was one of the best laid out railway passenger terminals he had seen. He left Moncton on the Ocean Limited for Montreal and from there will go to Ottawa and thence to Washington, following which he will proceed to Belgium, France and Switzerland before returning to India. Photograph - Canadian National Railways.

Mrs. B. J. Roop and granddaughter, Joan Kennedy, went by rail to Great Village on Saturday. Joan remained with her parents, Mr. and Mrs. Kennedy, while Mrs. Roop returned with her daughter, Phyllis, who had been visiting her sister, Mrs. Kennedy, and Mr. Kennedy, Great Village. Phyllis will return to Buffalo on Saturday.

Mr. and Mrs. H. E. Kirkpatrick returned last week from a tour of Nova Scotia and part of New Brunswick.

About thirteen Digby Kiwanians motored to Bridgewater on Friday to make an inter club visit with the club there. They had as speaker Mr. Chipman of Montreal who had returned from Europe last week.

R. S. JOHNSON

ELECTRICIAN

DIGBY Phone 291-23 Nova Scotia

Nothing too small or too large for our service.
All Estimates Free.

50:1ip

NOTICE !

Frederick's Dry Cleaning

Closed from

Sept. 1st to Sept. 8th

Local and Personal

Mr. and Mrs. George Bailey spent the week end at Halifax.

Mrs. M. D. Woodman spent several days in Digby and Berwick with relatives.

Howard Kirkpatrick attended the Sea Cadet Camp at Herman's Island, Lunenburg Co.

Mrs. C. B. Darling, Waban, Mass., is visiting her sister, Mrs. J. J. Wallis and Mr. Wallis.

Mrs. Edith Thomas, California, is visiting her son, Guy Thomas, and Mrs. Thomas, Marshalltown.

Mrs. Harry Burnham and daughter, Eleanor, is visiting her sister, Mrs. H. K. Shaw in Saint John.

Mrs. Hugh Stanfield, Montreal, is spending two weeks with her father, H. J. Campbell, and sister, Marilyn.

Mrs. John Rhynd and daughters, Verna and Nancy, of Massachusetts, are visiting relatives of North Range and Digby.

Mr. and Mrs. Laurie Bent, accompanied by her parents, Mr. and Mrs. Curtis Cook and her sister, Phyllis, have just returned from a trip to Prince Edward Island.

Mrs. Hallett Banks returned from Saint John on Wednesday and spent a few days with her mother, Mrs. Hillyard Barnes. She returned to Bear River on Saturday.

Mrs. Wm. Christie and children, Peter and Susan, returned to their home at Halifax after spending the summer with Mrs. Christies parents, Mr. and Mrs. George Bailey.

Mrs. J. W. Ross, daughter, Marguerite, also sons, Bryan and Gregory, returned to Halifax on Wednesday after spending the summer at the Bay of Fundy House, Culloden.

Jack O'Connor, Toronto, arrived to visit his wife and son, John, at the home of Mrs O'Connor's parents, Mr. and Mrs. Wilmot Christie. They will return to Toronto on Saturday.

Mrs. Elizabeth Henderson and granddaughter Deborah, spent the week end at the home of her niece, Mrs. Hillyard Barnes. Dinner guests at the same house on Monday were Mr. and Mrs. George Bayne of Culloden.

Dick Cox, linotype operator at the Courier, returned on Monday after spending two weeks with his parents at St. Marys, Ontario. Mrs. Cox and baby, Gary, visited with her parents, Mr. and Mrs. Robert Rice, Bear River.

Mrs. Hugh Perry and daughter Barbara, were presented with gifts from the Baptist Church choir on Sunday evening. They will leave soon to take up new residence at Bridgetown, and both will be missed from the church choir.

Miss Lillian MacRae returned on Thursday from Montreal where she visited her sister, Mrs. W. R. Fraser, and Professor Fraser. From Montreal she travelled by 'plane to visit another sister, Mrs. M. W. Williams and Rev. Mr. Williams at Exeter, Ontario, also visiting at Niagara Falls.

Mrs. Howard Dawe, who spent six weeks with her parents, Mr. and Mrs. Scott Eaton, returned to Montreal. Mrs. Eaton will visit Montreal and Grandmere, Quebec, and with Mrs. Dawe will visit at Rochester, U.S.A., with Mrs. Eaton's son, George, and family.

Two Westport children were injured recently in falls. Dennis Thompson, son of Mr. and Mrs. Darrell Thompson, fell from a rocky cliff, while Edward Welch, son of Mr. and Mrs. Richard Welch, suffered a fractured arm when he toppled from a wharf.

Eugene Damies, Old Town, Me. arrived on the Princess Helene Monday to spend two weeks vacation with his daughter, Mrs. Burgess VanTassell, and Mr. VanTassell. This is Mr. Damies' first visit to Nova Scotia and he finds it to be a most beautiful country.

Mr. and Mrs. A. J. Cornwell and son, Attlee, visited their daughter, Mrs. Aubrey Hawkins and Mr. Hawkins, Bridgewater, over the week end. They were accompanied to Bridgewater by John Hawkins, who had spent 6 weeks visiting his grandparents, Mr. and Mrs. A. J. Cornwell. Mr. and Mrs. Cornwell also called on Miss Vera Mason of Mahone Bay.

Rev. F. C. Burnett, for many years resident of Clementsvale, who for some time has been pastor of the United Baptist Church in West Jeddore, Halifax Co., recently resigned his charge there, due to ill health. Mr. Burnett is a veteran of World War I and II. Before leaving Jeddore, he was the recipient of many tangible expressions of the congregation, including a purse of money.

Urge More Blood Donors

A booth at the Hospital Fair was one of the special efforts made in Digby last week to secure Blood Donors in the Blood Donor Week Campaign.

Alfred Dickie, chairman of the Blood Donor Committee, in Digby, stated that 80 had registered in this vicinity as willing to give blood to provide Nova Scotia hospitals with an adequate year round free blood transfusion service. This figure is still a bit disappointing and Mr. Dickie hopes that before long he will have well over one hundred persons to register as volunteer donors.

Already Mr. Dickie has done much personal campaigning along the Bay Shore, the Neck and outlying districts of Digby. Service Clubs and other organizations in town have been approached. He is hoping that everyone will get behind this service of vital importance — a peacetime free Blood Transfusion Service by means of which blood will be supplied free of charge to patients in hospital who require it. It is still not too late to register.

OBITUARY

Mrs. Benjamin Deveau

Mrs. Benjamin Deveau, 54, died suddenly Saturday, August 14, at 10:30 a.m.

Mrs. Deveau, who was formerly Zenai Saulnier of Mavilette, Clare, is survived by her husband and four sons and six daughters.

The sons are Camille, John, Leo and Ralph, and the daughters, Mrs. L. Deveau, Mrs. Robert Doucet, Zilda, Irene and Egine.

Three brothers are also surviving, Vincent and Julius Saulnier of Meteghan Centre, and Leo Saulnier of Little Brook.

The funeral services with requiem high mass took place on August 16 at the St. Vincent de Paul Church, Salmon River with Rev. J. A. LeBlanc officiating.

Mrs. Howaard Aptt, of Prince Dale is visiting her sister, Mrs. Frank Handspiker and Mr. Handspiker.

Miss Louise Daley, Kentville, is visiting her parents Mr. and Mrs. Fred Daley.

Bring Your Old Batteries to

E. C. Webber

In Any Condition. We Will Pay $1.85

Phone 383 or 15—or we will call for them.

Ware House in back of Royal Hotel.

It's Never Too Early

to Prepare for Winter

Almost before we know it winter will be upon us. —Are you ready for it?

Now is the time to have that furnace or heating plant checked, to replace those broken or worn out grates, smoke pipes, drafts.

Call Us Today and Be Ready When the First Cold Blast Strikes.

Furnaces are still in very short supply—so order yours NOW

B. H. RUGGLES

Plumbing and Heating

Quality Hardware

DIGBY Phone 182 N. S.

FURNITURE

for the New Arrival . .

We can supply you with the Finest in Furnishings for that lovely Baby and the Growing Youngster.

Carriages — Go-Carts
Baby Cribs and
Bassinettes
Mattresses to fit all
Crib Sizes
Hi-Chairs

FLANNELETTE BLANKETS

"IBEX" Good Quality Blankets in the large size (70x90). Now is the time to replenish your supply.

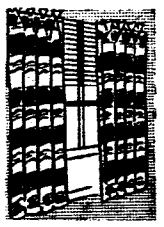

Visit our Curtain and Drapery Department.—There you will find splendid New Bargains in Lovely, Cheerful Materials.

Shop at your Favorite Furniture Store where Quality and Service come first.

Digby Home Furnishings Limited

Free Delivery Phone 311
On Road to "The Pines," DIGBY, N. S.
Time Payments Re-Estab. Credits

DIGBY, N. S.

MORSES TEA

Place Your Orders NOW for

Welsh or American

Anthracite

"Be Wise and get your Next Winter's Fuel in Early"

Digby Fuel & Supply Ltd.

DIGBY Phone 307 N. S.

HEALTH—ACCIDENT—FAMILY HOSPITALIZATION

INSURANCE

LIFE FIRE AUTOMOBILE

L. G. TRASK, Agency

YARMOUTH. Nova Scotia

Box "K"

Grant Block Phone 1035

PITPROPS

We Buy Pitprops:

4 feet length; 4—6 in. top.
5 feet length; 4—6 in. top.
6 feet length; 4—8 in. top.
9 feet length; 4—10 in. top.
10 feet length; 4—12 in. top.

We buy further pitprops in the following specifications:

7 feet length; 8—11 in. top.
8 feet length; 8—11 in. top.
9 feet length; 8—11 in. top.
10 feet length; 8—11 in. top.
12 feet length; 8—11 in. top.

The Pitprops have to be produced under contract to protect the producers.
Anyone interested please contact

Max M. Nafthal

Phone 189 Middleton, N. S.

Hardware News

Satisfaction Is Guaranteed

if you refinish your walls and ceilings with FRESCO-TONE. Definitely washable, it goes on like paint and is simple to prepare. Fresco-Tone is a genuine RESIN-OIL finish and can be used on any ordinary surface and can be painted or enamelled over without any extra work. One coat will cover 800 square feet of surface and costs only $4.75.

The Hoover Now Has No Tax

and is the most complete and flexible CLEANER on the market. With all its attachments it does practically all your house cleaning and saves time and effort. No need to put rugs out to clean for the HOOVER beats as it sweeps. We offer stock on hand at the old price of $99.50 complete with attachments.

The Best Radio Reception Season

is just around the corner and to get the best out of your Radio the TUBES should be in perfect condition. Supplies are coming through much better and we will be glad to test the old Tubes for a very reasonable charge.

All The Year 'Round

steady use can be found for an ELECTRIC HOT PLATE We have just received a very fine double plate with three switch control selling for $9.75. Single Plates 3.25.

Weekly Cash Special
HOSTESS METAL SERVING TRAYS
They would make a fine Bridge Prize or Gift. $1.68.

AUTHORIZED AGENTS FOR HOOVER CLEANERS AND BEATTY WASHERS

FRITZ DAKIN, Successor to

DAKIN BROS.

Phone 293, DIGBY, N. S.

Louise and Florence Smith of St. John, are visiting their parents Mr. and Mrs. John Smith.

Mr. and Mrs. H. P. Crouse, Miss Dorothy Crouse, who have spent the past month at Colonial Arms left for St. John on Saturday by motor.

Rev. Karl H. Tufts, rector of St. Clements Anglican Parish, with Mrs. Tufts and their two small sons, Brock and Michael, are enjoying a two weeks holiday motoring through the province and will spend the last few days at Tangier with Mr. Tufts brother-in-law and sister, Rev. and Mrs. G. S. Tanton.

1947 A. No. 2027

In the Supreme Court

BETWEEN:
ESTHER A. RAYMOND Plaintiff
and
NEWMAN H. RAYMOND and DOROTHY RAYMOND Defendant

Sheriff's Sale

TO BE SOLD AT PUBLIC AUCTION ON
Wednesday, September 22, 1948, at the hour of eleven o'clock in the forenoon, A.S.T., at the Court House, Digby in the County of Digby, by the High Sheriff for the said County of Digby or his Deputy.
PURSUANT TO THE ORDER FOR FORECLOSURE, AND SALE MADE HEREIN DATED THE 12th DAY OF AUGUST, A. D., 1948, UNLESS BEFORE THE DATE OF SALE, THE AMOUNT DUE UNDER SAID ORDER BE PAID TO THE PLAINTIFF OR HER SOLICITOR.

"All those certain pieces or parcels of land situate at Bear River in the Township of Hillsburg and bounded as follows;

First: Being part of the land formerly owned by the late Benjamin Potter and known by the name of the Bear River Farm and bounded as follows: Beginning at High Water mark on the west side of Bear River at the rear of lots number 1, 2, 3, 4, 5, 6, and 7; thence running Westerly following the brook to the base line; thence Southerly along said base line to lands formerly owned by the late Benjamin Potter; thence Easterly following the course of said line to the main Road leading from Victoria Bridge to Bear River; thence along said Main Road to land formerly owned by the late Joseph Crosby; thence along said land to Bear River; thence along said River at high water mark to the place of beginning, containing one hundred (100) acres more or less.

Second: All that certain farm lot of land on the West side of Bear River aforesaid, viz: Beginning at the River on the Northerly line of lands formerly owned by William F. Potter, deceased; thence South 72½ degrees west on course of said line to the road; thence on said line nine (9) chains from centre of said road to a willow tree; thence North 17½ degrees West 1 chain and 92 links; thence South 72½ degrees, West 10 chains to the East line of Lot No. 4; thence North 17½ degrees West the course of said line 11 chains, 50 links to the Mill brook; thence Easterly the course of said brook about 20 chains or to the East line of lot No.2; thence North 17¼ degrees West on said line 31 links from edge of the brook to a stake at the bottom of a steep bank; thence on said line 80 links to a stake and stones on top of said bank; thence Easterly the several courses of the top of said bank to the road at the North end of the bridge over the aforesaid brook; thence crossing said road and following the several courses of said brook to low water mark; thence Southerly along said lot water mark until it comes in range of the first named William F. Potter's North line; thence to the place of beginning, containing fifty (50) acres more or less.

Third: Beginning at a stake and stones on the West side of the road leading from Victoria Bridge to Bear River; thence running South 72 degrees West to land owned by Benjamin Harris; thence North nineteen degrees west to the Southwest corner of W. F. Potter's land; thence North 76½ degrees East to land owned by one Amos Potter; thence South nineteen degrees East, 3 chains and 50 links to a stake North side of Public Road; thence Northeasterly along the North side of said road to the Highway; thence Southwesterly along the Highway to the place of beginning, containing 40 acres more or less.

Fourth: Being the Southernmost half of lot No. 8 bounded on the West side of Bear River, the brook being the Northern-most line from the River up to the main road; thence the of said lot No. 8 above, the road being also the aforesaid Northern most line containing 50 acres more or less.

TERMS: Ten percent deposit at the time of sale, balance on delivery of Deed.
DATED at Sheriff's office at Digby, Nova Scotia, the 13th day of August, A. D., 1948.

GUY D. DUNN
High Sheriff for the County of Digby.
E. J. THERIAULT,
Solicitor for Plaintiff.

The Bear River Courier

EDITED BY THE WOMEN'S INSTITUTE, BEAR RIVER "FOR HOME AND COUNTRY"

Local and Personal

Mrs. H. V. Burrage, Miss Jean Burrage, R.N., spent a few days at Bridgetown the past week.

Mrs. Lovering and daughter of Boston is visiting her parents Mr. and Mrs. Stephen Kaulbach.

Mrs. Murray Langford of Halifax was week end guest of her parents Mr. and Mrs. G. B. Hill.

Thelma Krant and party of friends and Oliver Porter (driver) motored to Halifax on Sunday.

Mr. and Mrs. Chas. Saunders and son Alfred of St. John, are visiting Mr. and Mrs John Smith.

The United Church Sunday School held their picnic Thursday at Jaggers Point, Smith's Cove.

Sunday guests at the home of Mr. and Mrs. Harold Trask were Mr. and Mrs. George Nichols and family of Middleton.

Mr. and Mrs. C. B. LeGrow spent the week-end at Bridgewater and attended the Tennis dance on Saturday evening.

Mrs. Clarence Morgan returned on Saturday from Grand Bay, N. B., where she was visiting her daughter Mrs. Hudson.

Cora Frazie from Norton, N. B., spent the week end with her uncle and aunt Mr. and Mrs. W. H. Frazie.

Mrs. Kearnes, Granville Ferry, Mrs. Marion Grant, Mrs. K. DeVany, Annapolis Royal, were Friday evening guests of Pearle Campbell.

Mr. and Mrs. G. B. Hill motored to Acaciaville last week to attend the colored Baptist Association which was held over the week end.

Recent guests of their sister Pearl Campbell were Mrs. P. I. Kempton, Maitland Bridge and Mr. and Mrs. W. Roscoe Campbell and family Waterville.

Mr. and Mrs. J. L. Warren, Miss Rosalind Warren and Miss Mabel Harris motored to Clarence Saturday and spent the week end with Mr. and Mrs. Leonard.

Mr. and Mrs. G. A. Frazer returned to their home in Montreal on Saturday, after a two weeks visit with Mrs. Frazer's sister and brother-in-law, Mr. and Mrs. C. B. LeGrow.

Mr. and Mrs. R. Cameron, who have been guests of the latter's sister, Mrs. Cereno Purdy, returned to Montreal the past week. They were accompanied by Bob Anthony.

Mr. and Mrs. Kenneth Rice of Seattle arrived in town last Saturday to visit the former's parents Mr. and Mrs. Freeman Rice who celebrated their golden wedding anniversary on Monday.

On Monday evening Mrs. L. V. Harris entertained with two tables of Bridge in honor of visitors in town, and the prizes were won by Miss Edna Pitts, Bridgewater and Mrs. Harold Lovitt of Philadelphia.

Mr. and Mrs. Harold Smith, and daughter Dorothy, Miss Adaline Smith, Miss Thelma Hitton of Melrose Mass., spent a few days recently the guests of Murray Smith at Morganville.

Eva Hill, successfully completed the summer course at Dalhousie. After spending a week in Amherst, arrived home Sunday to spend the remainder of the holidays with her parents Mr. and Mrs. G. B. Hill.

Mrs. A. M. MacLeod, Miss Edna Pitts and Mr. and Mrs. Day and son who have been vacationing at River View Lodge returned to Halifax by car last Saturday and on Sunday Miss Pitts proceeded to Bridgewater to resume her duties as Public Health Nurse.

Rev. and Mrs. Walter Harris and small son Peter of Musquodoboit arrived last Sunday to visit Mr. Harris' parents Mr. and Mrs. L. V. Harris. Mrs. Walter Harris was a contestant in the Tennis Tournament at Bridgewater last week and lost the singles only in the final game. But won in the ladies doubles.

NOTICE

Dr. D. McD. Archibald announces that he will be leaving Bear River, N. S., on or about September 1, 1948. In view of this, immediate settlement of all outstanding accounts is requested.

Miss Beryl Henderson has returned from the Digby Hospital.

Ernest Chapman of Wellesley Mass., is visiting Chas. Green.

Cereno Purdy left the past week for Sussex, N. B., for the Lincoln Pulp Co.

Mrs. H. A. Rand and daughter of Wolfville spent last week with C. D. Rice.

Mrs. Wilber Parker and daughter returned from Sussex, N. B. on Thursday.

Mrs. Margaret Dunlop of Maitland Bridge is a guest of Mrs. Wm. Hinxman.

Mrs. L. Sanford and Kathleen returned on Tuesday from Maitland and Mahone Bay.

Mrs. Edwin Merritt was the guest of Miss Edith Mullen, Digby, for a few days.

Mr. and Mrs. Fred R. Harris returned last Sunday from a motor trip to Dorchester, N. B.

The Bear River Baseball team went to Barrington on Friday —Barrington won over Bear River.

Little Donald Miller celebrated his fifth birthday on Aug. 20th with a small party at his home.

Harold and Carol Ann MacGregor returned from Halifax on Friday after visiting their father Wm. MacGregor.

Mr. and Mrs. Frank Morgan of Halifax were called home owing to the death of the formers father the late Charles Morgan.

Mary-Barbara Woodworth returned to Halifax on Friday after spending her vacation with her parents Mr. and Mrs. Fred Woodworth.

Mrs. K. W. Frazer spent Tuesday with her sister Mrs. Lillian Hubley. On her return to Wolfville she was accompanied by Miss Edna G. Peck.

Mrs. Hugh Lovering and daughter Nancy of Boston, Mass. arrived on Saturday to spend several weeks with the formers parents Mr. and Mrs. Stephen Kaulback.

Rev. Donald H. MacDormand of Petitcodiac, N. B. spent a few days with his parents, Mr. and Mrs. C. MacDormand, later attending the Baptist Convention at Wolfville.

Pearl Campbell entertained pleasantly on Friday afternoon and evening in honor of her guest Mrs. I. E. Willett of Granville Ferry who spent several days with her recently.

Miss Heneage Hancock returned to Montreal last Saturday after spending a week with Mrs. M. H. Roechling and Miss E. A. Murray following a fortnights holiday at Sandy Cove.

Mr. and Mrs. Willard C. MacIntyre, who with their family are spending a month at Salem Beach, Yarmouth Co. were week end guests of Mr. MacIntyre's aunt, Mrs. J. H. Cunningham.

Dr. and Mrs. B. C. Archibald and daughter Mary of North Sydney, who spent last week with their son and his wife Dr. and Mrs. D. McD. Archibald, left for home on Monday morning.

Mr. and Mrs. Howard Rice have visiting them Mr. Rice's sister, Mrs. Olive Cossar with her son and daughter-in-law Mr. and Mrs. Donald Cossar and their small daughter all of Mass.

H. I. MacDormand of Providence, R. I. is visiting his parents Mr. and Mrs. C. MacDormand.

Mrs. Charles Green left Monday for St. John where she joined her sister Mrs. Ernest Chapman of Wellesley, Mass., en route to visit their brother Everett Hatfield of Fox River.

Mr. and Mrs. C. V. Snow are enjoying a three week's holiday beginning with a motor trip around the South Shore to be followed by a trip to St. Andrews, N. B. During Mr. Snows absence Mr. George Wood of Halifax is relieving manager at the local branch of the Royal Bank and is registered at River View Lodge.

Clarke Frazer, Ph.D., is visiting with his parents at the home of his aunt, Mrs. J. H. Cunningham, also visiting Mrs. J. H. Cunningham is Miss Beryl DeBlois of P. E. I. who was entered in the Maritime Tennis Tournament at Bridgewater last week.

Mr. and Mr. Murphy of Los Angeles arrived last Tuesday to visit Mr. and Mrs. Malcolm Parker and on Wednesday went to Wild Gardens for three days fishing. They also enjoyed a trip in the Main woods en route here and yesterday, Wednesday, they left for home expecting to spend three weeks on the way taking in Alaska.

OBITUARY.

There passed away, after a long illness, on Sunday afternoon August 15, at the home of his son, Cecil Morgan., Charles Edward Morgan, age 71 years. He was the son of the late Charles Edward and Phoebe Mailman Morgan of Morganville, and had resided at Morganville until the last few years.

Surviving are his wife; two sons, Frank, of Queensland. Halifax Co; and Cecil of Bear River.

The funeral services were held on Tuesday afternoon from the Morganville Baptist Church, conducted by Rev. G. D. Brydon, with interment in the Morganville cemetery.

ANNIVERSARY

On Sunday afternoon, August 22, Mr. and Mrs. Andrew Hewey, Victory, were pleasantly surprised when many of their friends and relatives gathered at their home to celebrate their 25 wedding anniversary. Over 40 friends and relatives sat down to a bountiful supper served on the lawn. A special feature of the supper was a beautiful anniversary cake. At this time Mr. and Mrs. Hewey were presented with many beautiful and useful gifts. In the evening the young people entertained with music followed by the serving of ice cream. Mr. and Mrs. Hewey's seven children and three grand-children were all present, also Mrs. Hewey,s parents and Mr. Hewey,s mother.

Out of town guests included Mrs. Hugh Lovering and daughter of Boston, Mass., Mrs. Richard Denning of Cleveland, Ohio; Mr. and Mrs. Stanley Wilcox and family of Milford and Mr. and Mrs. Chester Kaulbach and daughter of Bear River.

Mr. and Mrs. C. V. Snow, have left for N. B. on their vacation.

MEMORIALS

MONUMENTS, MARKERS and LETTERING

Otis A. Rice

BEAR RIVER, N. S.
Telephone Bear River 39-13
42:3 mon

Mount Allison University

SACKVILLE NEW BRUNSWICK

1948-49 SESSION

Opens September 22

Residences Open for New Students Sept. 20

ARTS and SCIENCE
SCHOOL of FINE and APPLIED ARTS
CONSERVATORY of MUSIC
MASSEY TREBLE SCHOOL OF HOME ECONOMICS
McCLELAN SCHOOL of ENGINEERING

Scholarships Available

DEGREE COURSES
In Arts, Science, Home Economics, Music, Fine Arts, Education.
CERTIFICATE COURSES
In Engineering, Home Economics, Secretarial, Finance and Commerce, Teacher Training, Fine and Applied Arts, and Music.
PREPARATORY COURSES
In Medicine, Dentistry, Law and Theology.

APPLICATIONS NOW BEING RECEIVED FOR FALL TERM

For Calendar write to
THE REGISTRAR
Mount Allison University
Sackville, New Brunswick

Agricultural and School Exhibits

Livestock Fruit Poultry

Vegetables

Household Arts

Horse and Ox Pulling Contests

Refreshments on the Grounds

Education ! ***Recreation !***

BEAR RIVER DRUG STORE

L. V. Harris Prop.

The Rexall Drug Store

MARTIN - SENOUR PAINTS

DARRES BROS.

GENERAL MERCHANTS

BEAR RIVER, N. S.

Men's Fall and Winter Wear

FOR FALL

MINER RUBBERS

STURDY FALL FOOTWEAR FOR ALL THE FAMILY

ATTEND THIS YEAR'S FAIR

It's the "Best Ever"

Quality MEATS

Wholesale and Retail Dealer

BEEF PORK LAMB FOWL

Bear River East Phone 36-13

R. N. HARRIS

Home Made Ice Cream Choice Groceries

General Merchandise

Developing and Printing

Bear River N. S.

YORKE

LUNCH and TAXI SERVICE

W. D. Yorke

Bear River

RICE'S TAXI SERVICE

Comfortable Cars

Careful Drivers

Courteous Service

Phone 64 BEAR RIVER

Our Compliments TO Officials and Exhibitors OF THE

DIGBY COUNTY EXHIBITION

AND

Best Wishes for a Banner Fair

Lincoln Pulpwood Company Ltd.

Bear River, N. S.

BLAUVELDT PUBLICITY YARMOUTH

Come to the

COUNTY EXHIBITION

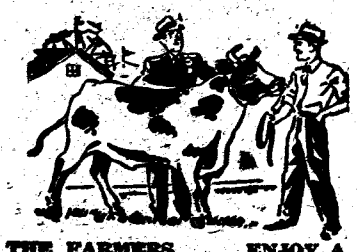

SUPPORT THE FARMERS ENJOY A FINE SHOW

PROMOTE YOUR OWN INTERESTS

Clayton M. Harris

Dealer in

FLOUR and FEEDS

General Merchant

Phone 33-13 BEAR RIVER

Bear River Meat Market

George R. Benson

MEAT and GROCERIES

FRESH FISH

See our Canteen and Exhibition Specials

Phone 22

BEAR RIVER Nova Scotia

Gas Lubrication Oil

HARRIS'

Service Station and Garage

Parts and Accessories

General Service and Repairs

BEAR RIVER

Phone 47 24 Hour Taxi Service

Canada's New North Star Planes In U. S. Service

INAUGURATION of 110-minute non-stop service between New York and Toronto by Trans-Canada Air Lines' new 40-passenger North Star planes was marked at La-Guardia Field when Mrs. Beth Moir Leslie, President of the Canadian Women's Club of New York (left), dispatched American Beauty Roses from Roses, Incorporated to Mrs. H. E. McCallum, wife of Toronto's Mayor, ill in a Toronto hospital. Mrs. Leslie also sent five signed scrolls to Canadian officers in Toronto, Ottawa, Montreal, Vancouver, including one to Barbara Ann Scott, Canada's Skating Queen. TCA stewardesses in the above photo are (center) Miss Enid Mills, 264 Poplar Plains Road, and Doris Proctor (right), of 2904 Young Street, both of Toronto. The big North Star planes are now in service across Canada and between Canada and the United Kingdom as well as between Toronto-Montreal and Bermuda, and between Toronto and Chicago.

Mr. and Mrs. Ed Handspiker and Mrs. Fraser Handspiker motored to Halifax Sunday. They were accompanied home by Fraser Handspiker who has been a patient at the V.G. Hospital.

Miss Elaine Titus, Centreville is spending a few days with her sister Mrs. Fraser Handspiker and Mr. Handspiker.

Advertise in the Courier

SPECIAL LOW RAIL FARES

LABOUR DAY

FARE AND ONE-THIRD FOR THE ROUND TRIP

GO: Anytime from 12:00 o'clock noon Friday, September 3rd, until 2:00 p.m. Monday, September 6th.

RETURN: Leaving destination not later than midnight, September 7th.

Standard Time

For information and reservations contact your Canadian Pacific agent.

Canadian Pacific

MARRIAGES

Durrant - Lent

A wedding of interest to many friends in this province took place at the home of Mr. and Mrs. Raymond Lent, Digby, on Monday, August 23, at 2 p.m., when Ruth Marie, only daughter of Mr. and Mrs. Raymond Lent, was united in marriage to Garnet Roy Durrant, son of Mr. and Mrs. C. W. Durrant, Halifax. Rev. E. C. Churchill officiated. The room was beautifully decorated with large vases of sweet peas, gladioli, shasta daisies, phlox and fern, the wedding party standing within a half circle of flowers.

To the strains of the wedding march played by Mrs. Harry Turnbull, the bride entered the room on the arm of her father, by whom she was given in marriage. She was charmingly attired in a gown of aqua blue crepe, fashioned with fitted bodice, sweetheart neckline, full skirt of street length, and short sleeves with which she wore white nylon mitts. Her hat was a grey felt worn with veil and her only ornament a gold heart shaped locket, gift of the groom. She carried an arm bouquet of American Beauty roses, Baby's breath and fern.

Miss Lillian Theriault, classmate of the bride, attended her as maid of honor, looking lovely in a street length dress of peach crepe fashioned with a round neck yoke of net, short sleeves and full skirt. Her hat was of lace straw, trimmed with roses to match the gown and she carried an arm bouquet of white carnations, baby's breath and fern.

The groom was supported by Harry Giles of Halifax.

Mrs. Lent, mother of the bride wore a gown of rose pink georgette crepe and corsage of roses and white roses and carnations. Mrs. Durrant, mother of the groom, wore gray and white with corsage of sweet peas and fern.

A reception for approximately fifty friends followed the ceremony, the toast to the bride being given by Rev. E. C. Churchill, and responded to by the groom. Mrs. Helen Anderson received at the door, with Mrs. Webster Dunn in charge of the guest book and Mrs. Ann Wilson in charge of the gifts. Girl friends of the bride served, namely the Misses Florence Harris, Nola Worthylake, Ardis Warner, Betty Mount and Vivian Miller. Mrs. J. W. Dunkley, aunt of the bride, helped with the wedding cake, which had been previously cut by the bride and the groom.

Among the out-of-town guests were Mr. and Mrs. Durrant, Halifax, Mr. and Mrs. Berwick of Cornwallis, Mr. and Mrs. Clarence Hogan of Newton, Mass.; Mrs. Henry Keefe, Newburyport, Mass.; Mr. and Mrs. Benj. Barteaux and son, Garfield, of Mt. Hanley, N. S.; Miss Phyllis Walker, Needham, Mass.; Mr. and Mrs. Lloyd G. Specht, Barton, N. S.; Mrs. Wm. Durland and Mrs. Wm. Lent and Mrs. J. W. Dunkley of Weymouth.

The bride, a school teacher by profession, taught last year at Seabright, Halifax County, and this year will teach at Spryfield, Halifax County.

The happy couple left by S.S. Princess Helene for Saint John, after which they will reside in Halifax.

Morse - Banks

A quiet, but pretty wedding was solemnized at the Baptist Parsonage, August 6, when Marjorie Adeline Banks, daughter of Mr. and Mrs. Charles H. Banks, Port Lorne, became the bride of Allison Grant Morse, Waterville, Kings County. The double ring ceremony was performed by the Rev. D. H. Maitland.

The bride was becomingly attired in a floor length gown of white silk sheer, with lace yoke and round neckline, long full sleeves, gathered at the wrists, and shirred bodice. She carried a bouquet of red roses. Her only ornament was a necklace of pearls with matching earrings, a gift of the groom. Their attendants were Mr. and Mrs. Carol Orde, Halifax. Mr. Orde is a nephew of the bride.

The bride is a member of the teaching staff, Digby. The groom is interested in farming, having successfully completed a course from the Provincial Agricultural College.

After a trip by motor along the South Shore and Valley, the happy couple will reside at Digby.

Merritt - Graham

A quiet wedding was solemnized in the Anglican Church at Digby on July 31, when Miss Betty Fay, daughter of Mr. and Mrs. Alton Graham, and Nelson Merritt, son of Mr. and Mrs. Gilbert Merritt, were united in marriage. Rev. Mr. Gaskill officiated.

The bride, who was given in marriage by Seldon Merritt, brother of the groom, wore an aqua street length gown of silk crepe and flower hat with a shoulder veil and a corsage of pink carnations.

Miss Ann Stargatte attended the bride, wearing a gown of figured crepe, with matching accessories and corsage of sweet peas. The groom was attended by Sinclair Crowell.

The happy couple left by the Saint John boat for a two weeks honeymoon in New Brunswick.

OBITUARY

Thomas Larramore

In the death of Thomas H. Larramore, Clementsvale district lost a highly respected resident who had lived in that village most of his married life. He had been ill several weeks, and passed on at his home August 5 at the age of 79 years. Mr. Larramore was born in North Range, eldest son of the late Mr. and Mrs. James Larramore.

In early manhood he came to Princedale where he married Miss Evelyn Fraser, who passed away more than twenty years ago.

For a short time Mr. Larramore lived in Wakefield, Mass., where he married a second time, later returning to his old home in Clementsvale. Surviving are his widow, two daughters, Stella (Mrs. Robert MacDonald) and Margaret, both of Wakefield, Mass.; one son, John, of Bear River; and two grandchildren, Muriel MacDonald of Wakefield and Thomas Larramore of Niagara Falls, Ontario.

Funeral was from Clementsvale Baptist Church Sunday afternoon, August 8, conducted by the pastor, Rev. C. S. Young, with interment in the village cemetery.

Have You Read The Ads

TCA DEVELOPS NEW MARITIME MARKETS

Since the inauguration of Trans-Canada Air Lines' new air cargo service not long ago, new markets for Maritimes commodities have been opened up which previously were considered too far afield by other means of transportation. In the top photograph a large shipment of live lobsters are being loaded into a T. C. A. plane at Sydney. Other shipments have been made from Saint John, Halifax, Moncton and from Newfoundland. When the cargo which is shown being stowed into another T.C.A. plane in the lower photograph was handled it was the first of its kind to be flown out of the Maritimes. They were hundreds of tiny, baby chicks being sent 3000 miles away to Vancouver. But exporting from the Maritimes is not the only feature of T.C.A.'s new service. It also means that numerous fresh fruits and vegetables can be served on dinner tables in the Maritimes earlier than they could otherwise. Photograph- Trans-Canada Air Lines.

RETURNS HOME FROM ENGLAND--Dr. Alexander Philip Magonet, native Maritimer who has gained world-wide fame, arrived in Sydney recently by Trans-Canada Air Lines from London, England, on his first visit home at Glace Bay, N. S., in nine years. He won international prominence through use of hypnosis to effect painless child birth and in the restoration of the sight of a woman blind for many years. In the above photograph Dr. Magonet is shown with his wife, right, and his mother, left, who was at the airport to greet them when the big T.C.A. North Star skyliner arrived. Dr. Magonet went to England in 1939 and has established a practice in London.

FRI., SAT., Aug. 27 - 28

Evenings 7 - 8:45
Matinee 2:30 Sat.
Plus: Shorts

Capitol
DIGBY

MON., TUES., Aug. 30 - 31

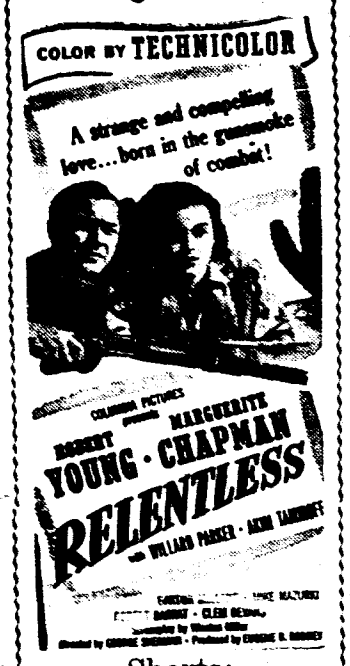

Shorts:
Andy Clyde Comedy
Evenings 7 - 8:45
Matinee, 2:30 Tues.

WED., THURS., Sept. 1 - 2

Shorts:
3 Stooge Comedy
Sports Cartoon
Evenings 7 - 8:45
Matinee 2:30 Thurs

Webber's Bottle Exchange and Waste Dealers

We Buy Iron of All Kinds

Also Copper, Brass, Lead, Batteries, Hides and Bottles

The warehouse is in the rear of the Royal Hotel. Make No Mistake. Come where you get Cash Prices and an Honest Deal.

We buy Anything from a Needle to an Anchor. Kindly look in your Cellars and Attics and pick up whatever you can while Prices are High.

Phone us and we will appraise your goods. If not satisfactory, you don't have to sell to us.

We Appraise Free.

Bottles Delivered at Warehouse 35c per dozen.

BE SURE TO SEE OUR AD NEXT WEEK

See —

E. C. WEBBER

in person
before selling elsewhere.

Office Telephone 383 **Residence 15**

P. O. Box 444

DIGBY **Nova Scotia**

Second Section
(PAGE NINE)

THE DIGBY COURIER

TERMS: $2.00 per year in advance; Single copies 5 cents DIGBY, NOVA SCOTIA, THURSDAY, AUGUST 26, 1948 VOLUME LXXIV, NO. 50

Makes 46th Visit To Province

Henry J. D. Small of Dorchester, Mass., has arrived in the province to spend his annual summer vacation—the 46th visit of this veteran vacationer to this province. When he returns home the trip will mark his 93rd crossing of the Bay of Fundy. Mr. Small has stated he hopes to make his 100th crossing, and perhaps more, in his lifetime.

Famed Padre Visits County

Rev. G. MacGregor Grant, one of the best known padres who served with the RCAF overseas during World War 2, is visiting at Sandy Cove.

The wartime padre who served with the famous R.C.A.F. (407) Demon Squadron, while its aircrew were flying anti-shipping and anti-submarine patrols over the Bay of Biscay, English Channel and the North Sea, Squadron Leader Grant is at present pastor of the Rosedale United Church in Toronto.

A native Haligonian, who in 1928 was graduated from Pine Hill Divinity College and Dalhousie University, Rev. Mr. Grant has maintained his association with the R.C.A.F. reserve and is now padre of No. 400 squadron in Toronto. He and his wife have just completed a motor trip through Cape Breton and are spending a few days in Sandy Cove before returning home.

Vacation School At Clementsport

Boys and girls from Upper Clements, Deep Brook and Clementsport gathered at St. Edward's Church, Clementsport, for the annual Vacation School from August 9 to August 13. Band work was done under the supervision of Miss May Purdy, Mrs. D. Matheson, Miss Evelyn Dolland, Mrs. B. Watson, Mrs. Bill Williams and Mrs. R. McNeil.

Announce Special Labor Day Fares

Special low rail fares between all stations in Canada and border points in the United States over the Labor Day holiday period were announced by J. A. Brass, Chairman of the Canadian Passenger Association.

The reduced rail fares will be the one-way rate and a third for the round trip. The tickets will be good going from 12 noon (Standard Time) Friday, September 3, until 2 p.m. Monday, September 6. For the return trip they will be honoured leaving destination not later than midnight Tuesday, September 7.

New Station Formally Opened

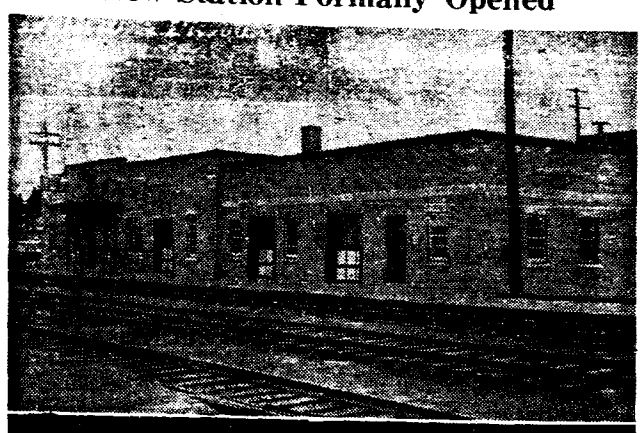

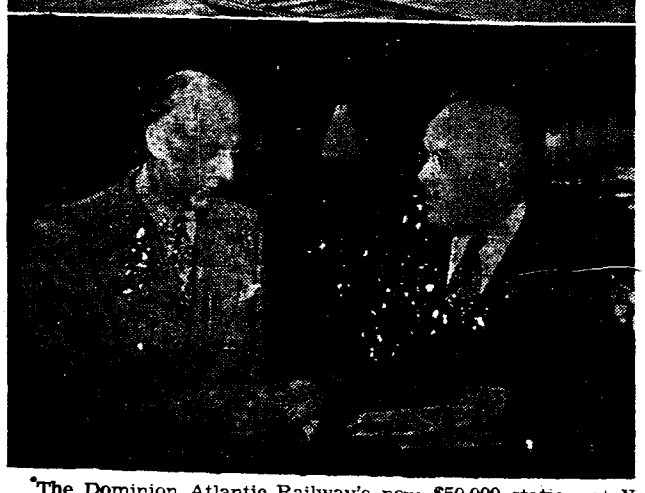

The Dominion Atlantic Railway's new $50,000 station at Yarmouth (shown above) which was formally opened on August 12.

The one-storey brick veneer building presents a striking appearance and is modern in every respect and contains chrome and leather furnishings with the interior finished in light mahogany.

Below, A. A. Dunphy, manager of the D.A.R., is shown handing the key of the station to Mayor E. H. Spinney, during the opening ceremony.

Society Holds Surprise Birthday Picnic

Mrs. George Jefferson, vice-president of the Bear River East Mite Society and Mrs. Marshall Wheelhouse, secretary-treasurer, were honored by a surprise birthday picnic in the maple grove on the property of the president, Mrs. Chester Sanford, on Thursday.

An enjoyable part of the afternoon was in the form of a treasure hunt when the guests of honor were sent to find a basket laden with cards and hankies from the members of the Society. Among the refreshments were two birthday cakes, made by Mrs. Charles VanBuskirk and Mrs. Lovett Brown.

Interesting Lantern Slides Shown

A large number of scenic and educational lantern slides were shown at a public gathering in the North Range schoolhouse on Tuesday evening, Aug. 10, by Joseph Lupeen, of Wellesley Hills, Mass. Photography is Mr. Lupeen's hobby and the majority of the slides were views of special significance taken on his travels through New England and the Maritimes.

After the showing of the pictures, lunches and candies were sold. The proceeds, which amounted to twenty dollars, will be used for the Baptist Church purposes.

While in North Range, Mr. and Mrs. Lupeen were guests of Mr. and Mrs. H. A. Shrotliffe.

MASONIC NOTICE

An emergency communication will be called by King Solomon Lodge No. 54, A.F. & A.M., on Tuesday, Aug. 31, for the purpose of conferring the third degree on several candidates. All members are requested, and all visitors in the town are invited to be present.

Pageant Presented

Baptist Churches of Little River and Sandy Cove have as a summer supply, Dr. A. J. Archibald, who now winters in Florida. From 1903 to 1910 Dr. Archibald was pastor of the Digby Baptist Church, later serving churches in New England for 26 years.

Recently he directed a patriotic pageant using local talent. John Bull visits Canada and while here is greeted by many other units of the British Commonwealth. We were forcibly reminded that the Empire is still glorious. Another very interesting service included the presentation of a Drama Sermon. All the way through the pastor impersonated Pilate, from the obcure youth to the rich, remorseful, dying Procurator of Judaea. Dr. Archibald seems happy with an appreciative people.

MARRIAGE

Lowe - Young

At the Clementsvale parsonage, Friday evening, August 20, at 7:30, Rev. C. S. Young officiated at the marriage of Robert Lowe, son of Mr. and Mrs. C. Ernest Lowe, Clementsvale, and Kathleen Young, daughter of Mr. and Mrs. Joseph Young, South Rawdon.

Attending the couple were Mr. and Mrs. Truman Dunn.

Named District Nurse In Clare

Miss Rosalie LeBlanc of Pubnico has taken up her duties as district nurse for the Clare district. Miss LeBlanc is a daughter of Dr. and Mrs. E. LeBlanc.

NOTICE

American Subscribers are advised that U. S. Postal Notes are not negotiable in Canada. Please use Money Orders.

Annual Roll Call

The Clementsvale Baptist Church held the annual Roll Call Service, with Rev. Burton Long, McKee's Port, Penna., as guest speaker. The pastor, Rev. C. S. Young, was in charge of the service which was well attended.

At 7:30 p.m. the guest speaker of the afternoon conducted service in this church while the pastor supplied at Bear River for Rev. G. D. Brydon. Mrs. Garfield Dukeshire and Mrs. Cereno Purdy rendered duets at the Clementsvale Services in addition to assisting the choir.

TENDERS

The Municipal School Board for the District of Digby requests tenders for the transportation of approximately ten to fifteen pupils from Bay View to Digby Rural High School, leaving Bay View at 8:30 A.M. and leaving Digby Rural High School at 4 P.M. Contract may be awarded for one or more years. Tenders to be submitted not later than September 3rd., 1948, to Rosco Handspiker, Secretary of Board Digby, N. S.

50:2

THAT EXTRA RICH MILK COSTS NO MORE

AT YOUR STORE or AT YOUR DOOR

In these times of high food prices we point with pride to the fact that our RICH, WHOLESOME MILK gives You Extra Food Value at no extra cost.

Digby Dairy Ltd.

FOR DELIVERY

'PHONE 269

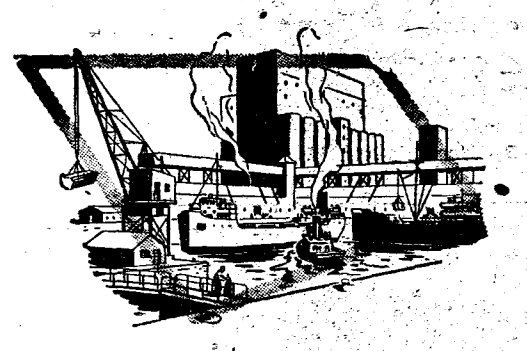

The Best banking system

CANADA has a banking system which, for efficiency and dependability, is unsurpassed in the world. Competitive, flexible, adaptable to the changing needs of the country, it serves Canada's producers, her industries, her traders—and it serves your personal needs, too.

No customer has to fear for the privacy of his regular banking transactions. This privacy is completely free of political pressures or considerations—it is rooted in Canadian banking practice and tradition.

Contrast this Canadian way with conditions in lands where freedom is denied—where every bank is a political tool, every banker a State official! State monopoly of banking, proposed by Socialists here, would fasten the Marxist foreign pattern on you.

SPONSORED BY YOUR BANK

WATER SPORTS

DIGBY LABOR DAY CELEBRATION

WRESTLING

BOXING

BASEBALL

Old School Chums Entertain At Lawn Supper

Mrs. Dora Thomas entertained eighteen guests at a lawn supper party last week in honor of Mr. and Mrs. Allan Balcome of Texas, U.S.A. Among the guests were Mr. and Mrs. Crosby and son of Yarmouth and Massachusetts; Miss Swanson of Swampscott, Mass.; Mr. Ellis of Beaver River; Miss Belle Ellis of Toronto; Mr. and Mrs. Walter DeWitt of Somerville, N. J.; Mr. Ingham of Somerville, Mass.; Mrs. Edna Gates and Mr. Jackson of Clementsport; Mrs. (Babe) Miller of Philadelphia; and Mrs. Chipman Gilliatt and daughter, Mrs. Kenneth Baker of Wellfleet, Mass. These were all old school chums and friends of Mrs. Thomas and enjoyed talking over old times while partaking of a delicious supper.

Mr. and Mrs. Allan Balcome entertained these same guests in honor of Mrs. Gillis and daughter at their cottage at Clementsport in the form of a clambake and lawn dinner.

Tiverton School Has Fine Record

Millie Pyne, Richard Outhouse, Delbert Outhouse, Donnie Outhouse and George Robbins are to be congratulated on passing successfully the provincial examinations.

Much credit is due Miss Ena Outhouse, the principal teacher.

Last year there was not a failure among the number of her pupils who wrote provincial exams.

NEW! exciting different!

Helene Curtis

supersonic

PERMANENT WAVE

call for an appointment today

FIDELE'S BEAUTY SHOPPES

DIGBY, Phone 281

Weymouth, Muise Store

Belliveau's Cove, Phone 74-01

Meteghan, Phone 4-42

FALL TERM OPENS SEPTEMBER 7th

Annapolis Valley Commercial School

Middleton, N. S.

Secretarial, Bookkeeping and Stenographic Courses

P. O. BOX 352

D. A. YOUNG, Proprietor

Attention!

PLUMBERS and STEAMFITTERS

Representatives of the Plumbing and Steamfitting trades have petitioned the Minister of Labour to have all qualified men in these trades certificated under the Nova Scotia Apprenticeship Act.

PROVISIONS

1. Certificates will be issued to all qualified tradesmen who have had at least five years' experience.
2. Local committees are to be set up throughout the Province to assist in the classification of Plumbers and Steamfitters.
3. In future trade tests will be held annually.
4. This applies to all areas in Nova Scotia except the cities of Halifax and Sydney where examinations for plumbers are conducted by the civic authorities.
5. Plumbers employed outside these two cities will be expected to hold a Provincial Government Certificate.
6. Facilities for training of apprentices who are presently employed in these trades are available through this department.
7. One month from this date we expect to submit the names of all applicants to the local committees.

PLEASE CLIP FORM BELOW AND MAIL AS SOON AS POSSIBLE

H. M. Beaton,
Director of Apprenticeship,
Department of Labour,
31 Brunswick Street,
Halifax, N. S.

I hereby state that I am a qualified (a) Plumber.....
(b) Steamfitter..... (c) Plumber and Steamfitter
..... and have..... years experience.
I am an employer.....
I am employed with.....
(Present employer)
.....
(Address)
.....
Signed .....
(Name in full)
Address .....
(Address)

OBITUARY

Hubert P. Bowers

Many friends throughout the Maritime Provinces will join with the community of Westport to mourn the passing of Hubert P. Bowers whose death occurred suddenly at his late home on Friday evening, August 13, shortly after he had retired for the night.

Although for a few years Mr. Bowers had not enjoyed the best of health, his family had noticed definite improvement in his condition; but a few days before his passing he suffered a fall which hastened his end.

He was the son of the late George and Lois (Morrell) Bowers and was 72 years old. He and Mrs. Bowers would have celebrated their golden wedding anniversary date had he lived another year.

In the passing of H. P. Bowers Westport has suffered a great loss, for he was an esteemed citizen and a true friend—a kindly gentleman and always ready to give a helping hand to those in need. In religion he was a devout Baptist and faithful to his church which he served as a beloved deacon for a number of years, being senior deacon in the past decade. He was also a member of the A.F. & A.M. and the I.O.O.F. Lodges. In civic life he served in the Digby Municipal Council for 11 years, both as a Councillor and as a Warden. He was a nephew of the late E. C. Bowers, one-time member of Parliament for Digby County in a Liberal administration. The deceased was an ardent Liberal in politics and for some years he served as leader of the Liberal party in his community.

In business, he was managing owner of E. C. Bowers & Co. Ltd, from 1911 until 8 years ago when ill health forced him to retire. Since that time, C. Bernard Bowers, his son, has managed the business which he is still conducting under the firm's name—a firm which was established by the deceased's uncle, the late E. C. Bowers, in 1871.

Mr. Bowers is survived by his wife, the former Rita Lent of Freeport, and by his only son, C. Bernard Bowers. Others who survive him are his sister, Mrs. Lois Hartman of Newfield, New Jersey; a granddaughter, Muriel Joyce Bowers, and a grandson, Charles Edward Bowers; as well as a number of nieces and nephews. A daughter died in infancy.

The funeral was one of the largest ever witnessed in Westport. It was held on Sunday afternoon last from the Westport United Baptist Church, and the service was conducted by Rev. Wm. B. Glenn, pastor of the Church, assisted by Rev. H. L. Morgan of Chipman, N. B., a former pastor and friend of the deceased. Services were also conducted in the church and at the graveside by the Masonic and the I.O.O.F. lodges. Interment was in the Westport Cemetery. The many floral tributes testified to the great esteem in which Mr. Bowers was held.

Mrs. Douglas VanTassel

There passed away at Hamilton, Ontario, Mrs. Douglas Vantassel, formerly of Plympton, N. S. The deceased was born at Gloucester, Mass., and was a daughter of Mrs. Vicie Melanson of Digby and the late Robert Melanson.

Surviving are her husband and two sons, Donald and Robert, all of Hamilton; mother, Mrs. Vicie Melanson, Digby; two sisters, Mrs. Charlie Galley, Kentville, and Mrs. Leeland Elliott, Plympton; one brother, Alphonse Melanson, Digby.

Burial was at Hamilton, Ontario.

MARRIAGE

Porter - Potter

A pretty but quiet wedding took place at the home of Mrs. Vernon Adams, Deep Brook, on Saturday, August 21, at 7 p.m., when her sister, Joyce Sylvia, daughter of Mr. and Mrs. Reginald Potter, Bear River, became the bride of Harold Sylvester, son of Mr. and Mrs. Fred Porter of Morganville. Rev. G. D. Brydon, pastor of Bear River Baptist Church, officiated at the double ring ceremony.

The bride was becomingly attired in white silk jersey with accessories in white and wore a corsage of pink carnations.

The couple were attended by Mr. and Mrs. Vernon Adams, brother-in-law and sister of the bride.

After a reception attended only by nearest relatives, the bride and groom left immediately for a nearby summer resort for a brief honeymoon. Upon their return they will reside in Bear River where the groom is employed with the Lincoln Pulp Company.

Payne - Maling

The marriage of Miss Joycelyn Marie Avis Maling, daughter of Mr. and Mrs. George Maling of Bear River East, and Henry James Payne, son of Mr. and Mrs. John Payne, was solemnized last Monday evening at the United Baptist Parsonage, Clementsvale, Rev. Mr. Young officiating. Mr. and Mrs. Stuart Wiles supported the bride and groom. Mr. and Mrs. Payne will reside in Bear River East.

Welcome New Pastor

Large congregations turned out at Smith's Cove, Clementsport and Deep Brook Baptist Churches to welcome the new pastor and his wife, Rev. and Mrs. Byron Cobham. Rev. Cobham, who came to Deep Brook from Hammond's Plains, succeeds Rev. R. S. Dunn who moved to New Glasgow.

Mrs. Keneth Baker of Massachusetts was guest soloist at the Deep Brook service on Sunday.

There will be service next Sunday at 3 o'clock.

School Supplies

WE HAVE THEM!

For the Youngster Just Starting
For the Grammar School Student
For Junior and Senior High School
Pencils — Scribblers — Rulers
Drawing Pads — Memos — Notebooks
All These and Many More at

CONNELL'S

DIGBY N. S.

"I met the nicest man this morning."

● This morning Mrs. Jones opened a savings account at a neighbourhood branch of The Bank of Nova Scotia. She was a little timid when she entered the bank. But a very efficient man made it so easy for her.

This man was the teller. Quickly he explained the simplicity of making deposits. "Just let me have your signature, Mrs. Jones", he said. "Now here is your pass-book. It is a copy of the Bank's own record of your deposits." It was all done in a few minutes. But Mrs. Jones felt she had met a friend.

Each man and woman on the staffs of The Bank of Nova Scotia's more than 300 branches is trained to make banking service both efficient and pleasant. Whatever your banking needs you will find in The Bank of Nova Scotia men and women who can help you transact your business the way you like it.

THE BANK OF NOVA SCOTIA

Digby, N.S. Freeport, N.S.

WEYMOUTH

Miss Louise Daley, Kentville, is visiting her parents Mr. and Mrs. Fred Daley.

Mrs. George Hillcup and son is spending a few days with her sister at Victory Beach.

Mr. and Mrs. Ash and family are spending their vacation at "The Elms," Weymouth North.

Mrs. Howard Apt of Prince Dale spent a few days with Mr. and Mrs. Loran Stark while in Digby.

Miss Joyce Mailing and Henry Payne of Bear River East spent a day last week with Mrs. Loran Stark.

Mrs. Howaard Aptt, of Prince Dale is visiting her sister, Mrs. Frank Handspiker and Mr. Handspiker.

Miss Alice Thurber, R.N., of Halifax is vacationing with her parents, Mr. and Mrs. Darrell Thurber.

Mr. and Mrs. Thomas Doucet and two children of Yarmouth are visiting with Mr. and Mrs. Carl Saulnier.

KINDERGARTEN OPENING— All parents enrolling children for Kindergarten, please register before September 7th. — K. A. MacNeill, Weymouth.

Miss Elaine Titus, Centreville is spending a few days with her sister Mrs. Fraser Handspiker and Mr. Handspiker.

Miss Evelyn Wesley of Lynn, Mass., is spending the summer with her mother, Mrs. Emma Wesley, at Weymouth Point.

Mrs. Blair Daley and Mrs. Allison Outhouse spent a week in Halifax, visiting Mrs. Daley's children, Bernard and Lillian.

Mrs. Loran Stark and son Alvin and Geraldine Berry spent Sunday with their mother Mrs. Beatrice Berry, Prime Lake.

Mr. and Mrs. George Keane of Waltham, Mass., are visiting the latter's parents, Mr. and Mrs. Robert Hankinson at Weymouth North.

Willis LeBlanc and Richard Amirault of Weymouth Motors Ltd., attended a General Motors Service School at Yarmouth last week.

Mr. and Mrs. Frank Handspiker and two children Larry and Diana spent Sunday with the latter's mother, Mrs. Maud Mailing, Prince Dale.

Mr. and Mrs. Harvey Fitzgerald, accompanied by Mr. and Mrs. I. W. Wilkins, motored to Wedgeport on Sunday where they spent the day.

Miss Jean Fader of Halifax, and Miss Gene Carroll of Oxford, were among recent guests of Mr. and Mrs. F. H. Lent at "Hilltop," Weymouth North.

Mr. and Mrs. I. W. Wilkins of Windsor, Ont., arrived on Monday to visit the latter's father Capt. H. B. Fitzgerald and Mr. and Mrs. Harvey Fitzgerald at Weymouth North.

Mr. and Mrs. Ed Handspiker and Mrs. Fraser Handspiker motored to Halifax Sunday. They were accompanied home by Fraser Handspiker who has been a patient at the V.G. Hospital.

Mr. and Mrs. William Garland of Windsor visited with their son, Ralph, and Mrs. Garland. They were accompanied by their daughter Marian and son Harry and his wife and two children.

Mr. and Mrs. Dana Peasley of Massachusetts, who are spending the summer at their summer home at Weymouth North, are having considerable work done to the house and grounds, which greatly adds to its attractiveness.

Mr. and Mrs. I. W. Wilkins of Windsor, Ontario, who have been visiting the latter's father, Capt. H. B. Fitzgerald, left on Tuesday for Boston, and from there to Niagara Falls and Toronto, where they will visit the Canadian National Exhibition en route home.

Mr. and Mrs. H. W. Howse, who have been visiting the latter's father Capt. H. B. Fitzgerald at Weymouth North have returned to Toronto. They also visited Saint John and Fredericton, N. B., while enroute home. Mrs. Howse attended the Rebekah Assembly at Fredericton.

Gerald Journeay Jr. of Saint John visited relatives and friends here this past week-end. On Monday he returned to the offices of the American News where he is employed for the summer. This fall he will finish his engagement at the Commercial and Dramatic department of the Saint John Vocational School.

Miss Betty Knock of Kentville is a guest at the United Church parsonage this week.

Eleanor Ruth Wallis of Digby visited her aunt Mrs. Kenneth Hankinson, last week.

Rev. and Mrs. J. E. DeWolfe and children left this week for Dartmouth and Ottawa.

Mrs. Robert Robinson and children of Digby spent the week end with Mrs. Ethel Moore.

Verna Ruggles is visiting her brother, Robert Ruggles, Bridgewater, during her holidays.

Mrs. Reynolds Harris and daughter, Anna Ruth, of Halifax, were visiting friends and relatives here.

Mr. and Mrs. Albert Swanson from U.S.A. have been called home by the death of her sister, Bessie John.

Mr. and Mrs. George W. Hankinson and sons, George and Bobbie, returned to Watertown, Mass., on Sunday.

Mrs. Howard Journeay and children, who have been spending the summer with Mrs. Herbert Journeay, returned to Amherst on Tuesday.

Mrs. John Knock and Rev. Ralph Knock were "at home" at the United Church Parsonage on Thursday afternoon. Guests from Digby Neck and Weymouth were present. Delicious refreshments were served.

A post nuptial shower was held for Mrs. Richard Journeay on Monday evening at the home of Mr. and Mrs. R. S. Hallett. Many lovely and costly gifts were presented to the bride who was married last month. Delicious refreshments were served

Mrs. Lawrence Ernst and children, Linda and Maxwell, Mr. and Mrs. Austin Zinck and son, Wyane, all of East LeHave, were visitors of Mrs. John Knock and Rev. R. Knock last week At the same home were the Misses Joan Walters and Iva Mosher of Bridgewater.

The Children's Gospel Crusade Radio Team presented a fine musical program at Heartz Memorial United Church on Friday evening to a capacity house. The Crusade Team broadcast from Tremont Temple, Boston, Mass., during the winter months, and are at present touring Nova Scotia.

First Visit in Half Century

Asa Morehouse and son of Beverley, Mass., were visitors at the home of Mr. Morehouse's cousin, Mrs. Charles Journeay, recently. This is Mr. Morehouse's first visit to Weymouth and his old home at Sandy Cove in 50 years.

Max Doucet has gone to Regina.

Dr. C. A. Simpson left on Monday for Halifax for a few days.

Bryce Hogan is visiting Mr. and Mrs. Dan Cocklin in Halifax.

Dr. and Mrs. J. E. Comeau are visiting relatives in Moncton, N. B.

Albert Melanson is spending his holidays with his uncle in Moncton, N. B.

M. E. Banks of Kentville was a week end visitor of Mr. and Mrs. George Fielding.

Mr. Kenneth Smith, Jr., of Wolfville is a visitor of Mr. and Mrs. Clyde Cosman.

Mrs. Clare Thibideau has returned from P. E. I. where she was visiting her mother.

Donald Filleul of Yarmouth was a week end visitor of his sister, Miss Kathleen Filleul.

Leo Horne and Miss Kathleen Horne of Halifax were week end visitors of Mr. and Mrs. Richmond Journeay.

Rev. and Mrs. W. J. Johnston of Jacksonville, Fla., spent one day recently with Mr. and Mrs. George E. Wagner.

Gerald Journeay, Jr., of Saint John was a week end visitor at the home of his parents, Mr. and Mrs. Gerald Journeay.

Visitors at the home fo Mr. and Mrs. Fletcher Bartlett are Mrs. Mary Kilcup, Walter Kilcup and Miss Joanne Kilcup.

Mr. and Mrs. Arthur Swanson of Weston, Mass., accompanied by her daughter, Allison, and husband are visitors at the home of Mr. and Mrs. Wm. Hogan.

On Monday evening a baseball game was held between Weymouth Seniors and Camp Aldercliff Seniors. The score was 3 for Weymouth, 2 for Aldercliff.

Ronald Gary and Daniel Frank Amero, sons of Mr. and Mrs. Wallace Amero were baptized at St. Thomas' Anglican Church on August 15 during the morning service. Godparents were Mrs. Alvin Williams and Frank and Chester Williams.

MARRIAGE

Journeay - Filleul

A quiet wedding took place in Trinity Church, Digby, on August 5, at 9 p.m., when Rev. Mr. Gaskill united in marriage Blanche Filleul, elder daughter of Mr. and Mrs. Philip Filleul, and Richard Ralph, son of Mr. and Mrs. Charles Journeay. They were attended by Mr. and Mrs. Parker Moore. The happy couple will reside in Weymouth.

OBITUARY

Miss Elizabeth Johns

The funeral of Miss Elizabeth Johns, daughter of the late Mr. and Mrs. Harley Johns, was held on Saturday from St. Peter's Anglican Church, Weymouth North. Interment was in the family lot at St. Peter's Cemetery.

Mrs. Byron Cromwell

The community of Weymouth Falls was saddened on Friday, August 13, when Annie Louisa Cromwell passed away at the home of her son, Max Cromwell, where she resided. Mrs. Cromwell had been failing in health for some time, but had only been confined to bed since Tuesday. She was the daughter of the late Mr. and Mrs. Maxwell of Digby, and had resided in Weymouth Falls since childhood.

The deceased was beloved by all who knew her, a staunch member and worker of St. Matthew's Church of England, where she taught in the Sunday School for many years, and at the time of her death, was secretary of St. Matthew's Guild.

She leaves to mourn four sons Max, Neilly, Sydney and Roy, all of Weymouth Falls; and seven daughters, Amy (Mrs. George Jarvis); Hilda (Mrs. Ralph Jarvis); Nettie (Mrs. Dunkam Jarvis); Louise (Mrs. Elmer Jarvis) Freda (Mrs. Jas. Langford); Violet (Mrs. Burgess Francis); and Mrs. Charles Langford, all of Weymouth Falls. Also forty-six grandchildren and thirty-two great-grandchildren.

Funeral services were conducted from St. Matthew's Church, Rev. J. E. DeWolfe officiating. Pallbearers were Austin Langford, Gliden Langford; Kenneth Langford, Charles Langford, Eric Langford and Ralph Jarvis. Interment was in St. Matthew's Cemetery.

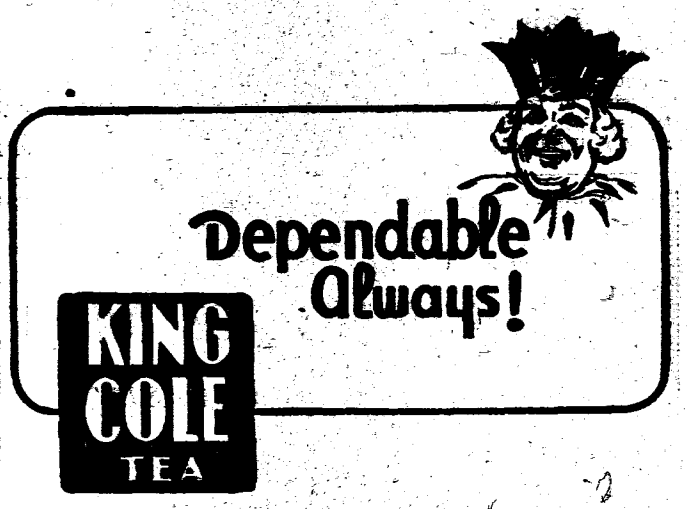

More

PERFORMANCE POWER ECONOMY

FROM YOUR CAR

Here's where a small investment really pays off . . . Our special

ENGINE TUNE-UP MEANS

Fuel and Oil Savings; Sparkling Performance; Longer Engine Life; Dependable Efficiency

DRIVE IN TODAY

Weymouth Motors Ltd.

Pontiac and Buick Cars; G. M. C. Trucks
Sales and Service

THERE IS NO BETTER PLACE FOR SERVICE
GAS, OIL and GREASE

Phone 645

WEYMOUTH NOVA SCOTIA

EVERYBODY'S BUSINESS

by Don Graham

When we speak of men as being "successful" it is generally assumed that we are referring to large incomes and prominent positions. But, while these are *signs* of success, they are by no means its only yardsticks.

Actually, I believe any man is successful who uses his energies and talents to the best of his ability. His earnings may be modest. But if he tries to improve himself and his environment, if he is dependable, agreeable and helpful, if he cares for his family and their needs, he is truly important.

Show me a man with these qualities and I will be proud to claim his acquaintance.

The best objective, surely, is to strive for success in the broader sense of helping to make this a better world!

• • •

The world is better because of life insurance which has achieved success through meeting people's need for financial security. And it contributes to the betterment of the whole nation through investments in public works and vital industries which benefit every citizen.

27

"I could hardly believe it!"

FREEDOM FROM PUNCTURES

but it's TRUE...thanks to B. F. Goodrich

Yes, really true at last! B. F. Goodrich has introduced an amazing new tire-tube combination that gives you extra long mileage . . . extra smooth riding . . . extra blowout protection . . . *plus* the most sensational extra in motoring history—FREEDOM FROM PUNCTURES!

Only your B. F. Goodrich dealer has this exclusive new feature. Ask him all about it today!

Makers of Tires, Batteries, Automotive Accessories, Rubber Footwear, Industrial Rubber Products, and Koroseal

B. F. Goodrich TIRES

"BEST IN THE LONG RUN"

Digby Garage Company Ltd, Digby **Keith Dunn, Digby**

Clementsport Garden Party Raises $135

The Upper Clements and Clementsport Guilds under the convenorship of the respective presidents, Mrs. Ernest Mailman and Mrs. William Heron, recently held a very successful garden party at the rectory grounds of St. Edwards Church.

The supper tables on the lawn looked very attractive with the white table cloths and small bouquets of summer flowers. A delicious supper was served by the waitresses, namely Mrs. George Weir, Mrs. Valentine Robinson, Mrs. Homer Potter, Mrs. Fred Boudreau, Mrs. F. R. McNeil, Mrs. Eric Williams, Mrs. H. K. Tufts and Mrs. H. Mailman. The committee preparing and serving the supper were Mrs. Wm. Wamblodt, Mrs. C. Roop, Mrs. S. Purdy, Mrs. Harry Wallis, Mrs. James Rawding, Mrs. B. Watson and Mrs. W. Brown. Other helpers were Mrs. Glen Merritt, Mrs. Frank Rawding and Mrs. James Burrell.

The fancy work tables looked very pretty decorated with pink crepe paper and showed a great variety of hand work done by the guilds during the past year. Mrs. Wm. Jackson and Mrs. Reginald Taylor had charge of the fancy work while Mrs. Russell Webb and Shirley Mailman the grab boxes and Eric Williams the supper tickets. Approximately $135 was raised.

When You Shop at

FARMER'S MARKET

you are sure of

TOP QUALITY *Groceries* AND MEATS

WE SPECIALIZE IN THE FINEST AT PRICES
SUITED TO YOUR BUDGET
FRESH FRUITS and VEGETABLES

Phone 70 **FARMERS' MARKET** DIGBY

The Complete Food Store

Deep Brook

Miss Ruth McLelland and Mrs. Frances M. Henshaw, Hartford, Conn. are visiting with their parents Mr. and Mrs. Frank McLelland.

Mrs. Robert Spurr who has been spending the summer with her son Robert returned from Liscombe, B. C. on Wednesday.

Mr. and Mrs. Ernest McKinley and children who have been spending the summer at one of Mr. Ditmars cabins returned to their home at Yarmouth on Monday.

D. M. Cox is spending some time with his wife and son at the home of Mrs. Cox's parents, Mr. and Mrs. Wm. Spurr.

Mr. and Mrs. Chester Snell of Sydney, N. S., and Mr. and Mrs. Howard Snell of Bear River were guests at the home of Mr. and Mrs. L. E. Sherman.

Mr. and Mrs. Eldon Sanford and son, Robert, of Lynn, Mass., were guests at the home of the former's mother, Mrs. Belle Burrell.

Mrs. Jennie Silver of Boston is visiting at the home of her sister, Mrs. Ethel Purdy. They enjoyed a drive to Granville on Sunday, visiting the Habitation.

The young people of the community enjoyed a sports day at the Community Centre, Annapolis Royal. Several received badges for swimming.

Miss Eleanor Stevenson of Brickton, Anna. Co., spent Tuesday at the home of Mrs. Russell Henshaw. Miss Stevenson left Friday for British Columbia, having accepted a school exchange between Kentville and Vancouver.

RELIEVE ACHES & PAINS BY RUBBING IN MINARD'S LINIMENT 35¢

Visits Relatives At Sandy Cove

Mrs. Harry Johnston returned to Bridgetown on Monday after having spent the past two weeks at Sandy Cove with relatives and friends.

Mrs. Johnston was proprietress of the "Poplar House" at Sandy Cove for a number years, later moving to Boston where she resides with her grandson, Frank Bauckman, Jr. Despite her advanced age of 80 years, she is still very active and enjoys good health, can read and sew without the aid of glasses. She travelled from Boston to Nova Scotia alone.

Mrs. Johnston has been thrice married, her first husband being a grandson of the late William Henry Atkins of Harrigan Cove, Halifax County.

Mr. Atkins came to Halifax from Birmingham, England, and had quite a colorful history, having served as Chief Officer on Nelson's flagship, the "Victory," the famous Admiral having fallen at the feet of Officer Atkins when he was wounded.

After coming to Halifax he received a grant of land, now the site of Clayton and Sons premises. He afterward located in Shelburne, and in later years was the second settler at Harrigan Cove, Halifax County. Mrs. Johnston is quite proud of the Atkins history and can recall many interesting and thrilling stories of the adventures of Mr. Atkins in the Trafalgar Battle, and others told to her by her husband's father, George E. Atkins.

Two great-granddchildren are living in this part of Nova Scotia, Mrs. Elmer Gidney of Sandy Cove (nee Jessie Atkins of Harrigan Cove), and Mrs. Arthur Foster of Bridgetown (nee Jessie Balcom of Halifax), with whom Mrs. Johnston is staying while in Bridgetown. She will return to Boston the latter part of September.

Bear River

Mr. and Mrs. Wm. Morine and Elinor Morine left on Saturday for Grand Bay, N. B.

Wilber Payson of Boston is visiting his father Walter Payson at their summer home.

Mrs. Clarence Morgan of Elta Rebekah Lodge, Bear River attended the Assembly meetings at Fredericton. On her return she visited her daughter Mrs. William Hudson and grandaughter, Mrs. Scott Morin at Grand Bay, returning home to Bear River on Saturday.

Rev. Johnston Resigns Pastorate

Rev. R. M. Johnston, M.A., has resigned his pastorate of South Range and Southville Churches of Christ to become Professor in Theology at the Cincinnatti Bible Seminary. Mrs. Johnston has accepted a position as teacher in English at the same institution. The departure of Mr. and Mrs. Johnston will be deeply regretted by a wide circle of friends who, however, wish them every success in their new field of endeavour. On Friday last Mr. and Mrs. Johnston were supper guests of Mr. and Mrs. Harold Marshall, Conway.

On Tuesday evening a reception was held at the home of Mr. and Mrs. Russell Shortliffe in honor of Rev. and Mrs. Johnston. Many friends were present and a fine social time enjoyed. Mr. H. A. Shortliffe, on behalf of the congregation, presented them with a purse of money in token of the regard in which they are held in that community.

The Coat of a THOUSAND USES

"Strong As An Elephant"

Ask any wearer of a Murphy-Made Cruiser Coat why he prefers it. He'll tell you he buys it for warmth, quality and style. But, best of all, because he finds it the best value for his money. This all-purpose coat is just what you need if you work outdoors, or for those hunting and fishing trips. It's not too early to get your Murphy-Made Cruiser Coat, the coat of a thousand uses.

J. & M. MURPHY LIMITED HALIFAX SYDNEY CHARLOTTETOWN

Big News for you from a Famous Fifth Avenue Salon!

the new, improved Richard Hudnut home permanent

7 WAYS BETTER!

1. Saves up to half usual waving time.
2. One-third more waving lotion . . . more penetrating, but gentler on hair!
3. Longer, stronger end papers make hair tips easier to handle.
4. Twice as much neutralizer to make each curl stronger for longer.
5. Improved technique gives deep, soft crown wave . . . non-frizzy ends . . . in 7 *easy steps.*
6. Only home permanent kit to include reconditioning creme rinse.
7. Two lengths of rods. Standard size for ringlet ends; extra-long for deep crown waves.

An instruction booklet is enclosed with every Richard Hudnut Home Permanent. Each of the 7 easy steps are clearly explained and plainly illustrated to assure a beautiful salon-type wave.

● With the same luxurious preparations . . . even the directions and professional secrets that are used for fabulous permanent waves in the famous Richard Hudnut Fifth Avenue Salon — you can now give yourself a soft, flattering salon-type permanent wave at home!

Ask to see the new, improved RICHARD HUDNUT HOME PERMANENT at your cosmetic counter. Remember, any hair that will take a permanent will be lovelier with a RICHARD HUDNUT HOME PERMANENT!

Price $3.25; refills without rods, $1.75.

Smith's Nyal Drug Store

Phone 21, Digby, N.S.

FOR SALE

New modern 6 roomed house. Best residential section in Wolfville.

Apply Box 508, Kentville, N. S.

WANTED
One or Two
Experienced
WAITRESSES
Hillsdale House
Annapolis Royal

MAKE

May's Bookstore

YOUR HEADQUARTERS FOR

THE DIGBY COURIER

TERMS: $2.00 per year in advance; Single copies 5 cents DIGBY, NOVA SCOTIA, THURSDAY, SEPTEMBER 2, 1948 VOLUME LXXIV, NO. 51

Plugs Policeman — Pays Penalty

Ernie Langford of Digby was sentenced to two months in the local jail by Magistrate G. H. Peters here when he was found guilty of assaulting Police Chief F. J. Thibault.

The charge arose out of an incident which occurred last week when Police Chief Thibault attempted to question Langford concerning an altercation he had with a local garageman. Langford refused to answer and he struck the Chief in the face, bringing blood. He was overpowered and taken to jail, charged with assault.

Celebrate 44th Wedding Anniversary

Tuesday was a red letter day in the lives of Stipendiary Magistrate and Mrs. G. H. Peters, for on that day they celebrated the 44th anniversary of their marriage.

Mr. Peters, who was busy in court all during the day, stated he felt it was hardly the best way in which to celebrate an anniversary. The happy couple received many letters and cards of congratulation and marked the day with a gathering of relatives and friends.

Can You Top This?

Mrs. Dominic Melanson writes the Courier this week that she has a lovely yellow single hollyhock which is now fourteen feet high. This plant is three feet across the bush and has some eight or ten branches coming from two stalks. Several of the blooms measure four and one half inches across and there are nearly one hundred blooms.

Mrs. Melanson is anxious to know if anyone can top this hollyhock for size and beauty.

High Minded Scarlet Runners

Mrs. Leo Thibideau of Ashmore has some Scarlet Runner beans that are really high minded. These beans, growing four to a pole, have already reached a height of twelve feet and show a tendency to go still higher.

Mrs. Thibideou says the beans are loaded with both blossoms and beans and she expects a heavy crop.

Finds Freak Carrot

Virginia Comeau of Rossway brought the Courier this week a freak carrot which she found in her father's garden. This carrot resembles the paw of some animal and has three prongs branching out from the main part of the root. The prongs scale down in size like the fingers of a hand and converge toward the ends. They are tipped at the ends with hard roots that resemble nails at the ends of claws.

Finds Early American Coin

Lynott Hersey of Tiverton writes the Courier this week that he found an old American coin, dated 1847, while digging in his garden.

Mr. Hersey states the coin is in good condition but did not say what denomination it was.

Donations For War Memorial Fund

Objective $300.00

Previously Ack.	$259.00
Harry Baxter	2.00
TOTAL to date	$261.00

Kiwanis Swimming Pool Donations

Previously Ack.	$227.40
O. Wright	10.00
Tag Day Aug. 28	99.66
TOTAL to date	$337.06

Ravens Even Up Series

Digby Ravens evened up their best two out of three series with Lockeport here last night by winning the second game of the series by a score of 10-5. The Ravens went down in the first game of the series held Monday night in Lockeport by a score of 16-11. The third game will be played here tonight.

Last night's game was a fast one. The Ravens took the lead in the first inning when Robicheau and Moulaison came in off a hit by Martin. "Kute" Huskilson scored for the visitors in the second with Harding evening up the tally in the third for Lockeport.

Digby got a two run lead in the bottom half of the third when Martin brought home Gaudet and Moulaison. Moulaison brought the score to 5-2 for the Ravens when he came in off a clean hit by Wray.

In the 6th the Digby team struck pay dirt when Mader came home off a hit by Robicheau who crossed home plate off a hit by Gaudet. Moulaison who was next at bat got a lovely double, bringing in Gaudet. Highlight of this inning was the lovely triple hit by Collins, the Ravens' star first baseman. This hit brought Moulaison across the plate leaving the score 9-2 for Digby.

In the eighth both teams scored with Cooke in for the visitors and Robicheau tallying for the home team. The ninth saw Huskilson and Herbin scoring for the visitors leaving the final tally 10-5.

Lineup:

Ravens—Mader lf; Robicheau 3b; Gaudet c; Moulaison ss; Martin 2b; Collins 1b; Wray rf; Turnbull cf; Titus p.

Lockeport—Harding ss; Baker cf; Mullock 1b; Huskilson rf; Cooke 2b; Freeman 3b; Gosling c; Williams p; Swansburg lf; Herbin 1b.

Digby got 16 hits, 10 runs and 4 errors, while Lockeport had 7 hits, 5 runs and 3 errors. Titus, pitching for the Ravens, had 11 strikeouts.

H. & S. Association Holds Social Evening

The North Range Home and School Association held a very enjoyable social evening on Friday, Aug. 27, at the home of Mr. and Mrs. J. Vian Andrews. Plans had been made for an outdoor weiner roast, but due to the inclement weather, it was necessary to remain indoors. Mr. and Mrs. Andrews extended the freedom of their spacious home to the members, and a delicious buffet supper was served. After this abundant repast, games and stunts were entered into with a will. The host, with the president, H. A. Shortliffe, kept the party entertained between games in their usual jovial manner. When the party broke up at a late hour, it was declared by all to have been a most enjoyable get-together.

Special guests were Mr. and Mrs. Dean Andrews and baby daughter of Toronto, who are vacationing with Mr. Andrews' parents, and Miss Inez Shortliffe R.N., who is spending a month at her home here.

Fined For Allowing Dogs At Large

Three residents of the south end of town were each fined two dollars and costs Tuesday morning by Stipendiary Magistrate G H. Peters after pleading guilty to allowing their dogs to run at large contrary to provisions of the town by-laws.

In the informations that were laid it was stated these dogs running at large had attacked a cow belonging to Horton Stark which was pastured in the south end of town.

Two young men were also fined by Magistrate Peters after pleading guilty to a charge of creating a disturbance at the Harbor View Hotel. Fines levied in these cases were twenty-five dollars and costs.

Mavilette Woman Killed

Mrs. Lawrence Maillet, aged 35, of Mavilette, was killed instantly Tuesday evening when the station wagon in which she was a passenger crashed into one of the posts of the Mavilette bridge. Another passenger in the car, Cyril Smith, suffered a broken leg and was rushed to the Yarmouth Hospital for treatment. Mrs. Maillet's husband and two daughters and the driver of the car, Alfred Trahan, escaped with minor injuries.

The accident occurred shortly after 5:30 in the afternoon as the station wagon, driven by Trahan, was proceeding from Salmon River to Meteghan where the party planned to attend a wedding supper. As the car approached the Mavillette bridge, one of the wheels came off and the vehicle veered to the side of the road, striking one of the bridge posts.

A coroner's inquest, presided over by Coroner J. M. Comeau of Meteghan River, was held last night. No details regarding the findings of this inquest were available at time of going to press.

Lost In Woods For Several Hours

Mrs. Royal Tidd of Sandy Cove had a terrifying experience last week when she became lost for several hours in the dense woods on the Bay of Fundy Side of Digby Neck near Little River.

Mrs. Tidd had gone to little River on a blueberrying trip with a friend, and they left for the barrens shortly after two o'clock in the afternoon. The two women became separated during the afternoon and Mrs. Tidd's companion returned to her home. When Mrs. Tidd failed to return to the village at supper time, a search was organized with some fifteen men of the village enrolled.

Shortly after seven o'clock one of the villagers who had gone to his pasture in search of a stray animal, heard Mrs. Tidd's cries and found the woman, who had wandered some ten miles in her vain efforts to get out of the woods.

When found, Mrs. Tidd was suffering badly from shock, but after being taken to a friend's home in Little River, she recovered and has since returned to her home in Sandy Cove.

"General Drury" Arrives For Lumber Cargo

The motor vessel, General Drury, arrived in port Tuesday evening to take on a cargo of lumber for an American port. It is understood the vessel will load some 250,000 feet of lumber being shipped by the Potter Lumber Co., Ltd.

The General Drury was formerly the "Lawrence Sweeney." She was taken over by the National Defence Department during the war and for several years served with the Canadian sea-going armed forces. She was declared surplus some time ago and was purchased by Connor Bros. of Black's Harbour. She recently underwent a complete overhaul at the Smith & Rhuland yards.

Plan New Courses For Rural High School

Approval for two new courses to be included in the curriculum of the Digby Rural High School was given Monday night at the first meeting of the Rural High School Advisory Committee and by the Digby Board of School Commissioners at their meeting Tuesday evening. These courses have now been forwarded to the Department of Education for their approval.

The two new courses are a course in Agriculture designed to meet the needs of this area and a course in Community Citizenship which is also expressly designed to fit the local area. These courses will be included in the school program for this year, it was stated.

Cecil Jones of Joggin Bridge was elected Chairman of the Rural High School Advisory Committee at their meeting with Rosco Handspiker as Secretary.

Supervisor F. C. Purdy reported to the School Board at the Tuesday night meeting that the work on the new school was progressing most satisfactorily. He stated progress to date had far exceeded expectations and it was hoped the building might be completely ready for full occupancy by late October. He paid high tribute to the work done by Mr. M. C. Denton as Building Inspector and stated his services had resulted in much saving to the school area in that he had fully supervised every step in the construction of the building and had seen to it that the full requirements of the specifications were adhered to.

Plans for temporary accommodation of school pupils until the new building is ready were outlined to the meeting and approved. Use of various church halls will be made through the kindness and co-operation of those in charge and two classes will be housed in the Court House, it was stated.

Thanksgiving Day this year has been set for Monday, October 11. A proclamation is being issued fixing the date, and is expected to be published shortly in the Canada Gazette.

NEW DUCK SPECIES FOR THE MARITIMES

One hundred eight-week-old blue mallard ducks which flew from New Jersey to the Maritimes without flapping a wing arrived in Saint John recently by Trans-Canada Air Lines. The ducks were brought to the Maritimes by Ducks Unlimited, well-known Canadian sportsmen's organization, to establish the species here and bring relief to the native black ducks which are being shot in large numbers. So that they would not be away from water too long, they had to be shipped by plane. In the above photograph Bruce S. Wright, director of the northeastern wild life station of the Wildlife Management Institute at Fredericton, who banded and liberated them in the Saint John River Valley, is handing one of the ducks, which arrived in excellent condition, to pretty T.C.A. stewardess Dorothy Pugh. If the effort to establish the blue mallards in the Maritimes this year succeeds others will be flown here in larger numbers next year.

Daughter Of Freeport Native Achieves Fame

Friends of Miss Anne C. Chisholm, daughter of Mr. and Mrs. Wm. F. Chisholm of Saint John, will be interested to know that she has passed her State Board Exams and is now an R.N., following her graduation from the Training School of the Medical College of South Carolina, at Charleston, S.C.

Miss Chisholm joined the U.S. Cadet Nurse Corps in 1945, being stationed for one year at Atlanta, Ga., and the last two years at Charleston.

Although as a student she made an average of more than 90% for the three years, she still found time for her several hobbies and social activities.

Her shell jewellery, which she began making in 1943, is in constant demand and samples of her art may be found in five different countries.

Several of Miss Chisholm's poems have been published in local newspapers and magazines, and an article written by her is soon to appear in the "American Journal of Nursing," copies of which go to every country in the world where there is an International Nurses' Organization.

She also has written a song which has been sung over the air both in Saint John and in Charleston, and her words to Tchaikovsky's Prayer have been used in her own church, First (Scotch) Presbyterian, where she is a member of the choir. She is also a member of the Charleston Choral Society of the "English Speaking Union" which sends food and clothing to England; the Carolina Art Association; the Charleston Bicycle Club and is a 'Ritual of Jewels' member of the International Sorority of Beta Sigma Phi.

Miss Chisholm's mother is the former Caroline S. Sullivan of Freeport, N. S., and she is a niece of John G. Sullivan of Penn's Grove, N. J., and of the late Mrs. Clarence Webber of Westport, and R. Stanley Sullivan of Bear River, N. S.

While en route to her home in Charleston, she visited her uncle and cousins in the U. S., after spending the month of July at her home in Saint John.

Parish Gets Land Deed

The regular meeting of St. Anne's Guild held at the Hedley House, Smith's Cove, was of special interest to many people of the Church of England, for on this occasion the deed for a lot of land in Smith's Cove village was presented to the parish of St. Clement by E. E. Henshaw, treasurer of St. Anne's Church.

W. H. Spurr, warden, acting on behalf of the rector, Rev. K. H. Tufts, who is on vacation, accepted this deed. On the plot a building is to be erected which will serve the community during the winter months, both as a place of worship and Sunday School room and as a church hall, if it is deemed advisable not to move St. Annes Chapel from the Harbour View property.

At this meeting it was decided to proceed with plans for class in handicrafts, to begin as soon as the Provincial Director can arrange her itinerary to include Smith's Cove.

A brief devotional period was conducted by Rev. J. W. B. Stewart of Philadelphia, who with Mrs. Stewart, is vacationing in the village.

Ravens Drop Opening Game

The Digby Ravens lost the opening game in a best two out of three series with Lockeport Tuesday afternoon in Lockeport. The final score was 16-11.

Although details of the game were lacking at press time, it is understood the Ravens had 11 errors to the Lockeport team's 7. At one time during the game the local team had a 15-0 lead over the Ravens, and it is thought the Ravens did well to whittle this down to the final 5 run lead secured by the Lockeport team.

Hold Funeral Service For Accident Victim

Funeral services for Churchill Turnbull, lineman of the Digby County Power Board, who was accidentally electrocuted while working on the Tiverton-East Ferry power line last Friday, were held Monday afternoon from Grace United Church with the pastor, Rev. Dr. T. W. Hodgson officiating.

Pallbearers were fellow employees of the Power Board and members of the Digby Branch of the Canadian Legion attended the service in a group.

A special prayer on behalf of the veterans for their former comrade in arms was offered by Deacon William Barton.

A veteran of World War II during which he served as a garrison bandsman, the deceased was the only son of Mr. and Mrs. W. E. Turnbull of Lighthouse Road. Besides his parents he is survived by one sister, Charlotte (Mrs. Ernest Mack), Bridgetown.

Interment was in the family lot at Fairview Cemetery. The many and beautiful floral offerings testified to the high esteem in which the young man, who was only thirty-one years old at the time of his tragic passing, was held.

Acadian Expulsion Story Adapted For Stage at Saulnierville

More than 1500 spectators witnessed the dramatical play of Longfellow's "Evangeline" at Saulnierville Parish Hall Sunday marking the first time that the story has been portrayed dramatically.

The reproduction related the story of a people exiled from their own country, and the performers played their parts in authentic fashion on the play based on the expulsion of the Acadians in 1775.

Majority of the actors were graduates of St. Ann's College at Church Point. The play was under the direction of Abbot Louis Comeau of the Halifax Seminary.

Heading the cast of 22 was Mrs. A. Boudreau of Meteghan River who played Evangeline, while other leading parts were taken by H. d'Eon as Gabriel and J. E. LeBlanc of Saulnierville as Father Felician.

The poem was adapted for the stage by Rev. Simon Larouche, C.J.M., formerly of St. Ann's College.

Scenieries were painted by Pius Comeau, Little Brook. The entertainment closed with the French version song of "Evangeline," with all players participating. The song is the theme song of the Acadians.

Hundreds of American tourists joined residents of the French shore to give the cast and producers thunderous applause for the successful and authentic manner in which their story was told.

Tiverton Team Defeated By Annapolis

The Tiverton girls softball team was defeated by Annapolis Royal in an exciting game at Salmon River last Thursday. The final score was 19-15 in favour of the Annapolis girls.

Scores in the game were even until the sixth inning when Annapolis jumped ahead with a lead of seven runs. The Tiverton girls tried hard to overcome this lead, but at the game's end Annapolis still had the edge.

Highlight of the game was the home run hit by Nellie Robbins which caused great excitement among the fans.

Nova Scotia's population has reached a new high of 635,000, according to the official 1948 estimate of the Dominion Bureau of Statistics. In the last decade the population has grown by 80,000 by far the greatest increase in any 10 year period since Confederation.

THE DIGBY COURIER

PUBLISHED EVERY THURSDAY

An independent newspaper devoted to the interests of the Town of Digby and surrounding country.

SUBSCRIPTION RATE: Per year, $2.00; United States and Foreign, $2.50

F. J. WALLIS, Managing Editor. J. M. WALLIS, Associate Editor

Authorized as second class matter by the Post Office Department, Ottawa

The Courier may be obtained at the following newsstands. The Rexall Drug Store; F. J. May's; G. L. Landers; the Scotia Restaurant; the South End Grocery; the Pines Hotel; L.V.Harris, Bear River; Hutchin's Pharmacy, Annapolis Royal; Collin's Store, Little River; Conner Bros. Ltd. and M. & R. Haines, Freeport; Jones' Newsstand, Weymouth; Harry McKinley's Yarmouth; Post Office, Centreville; Chester M. Outhouse, Tiverton; E. M. McDormand, Sandy Cove; Charles Haynes, Victoria Beach; Old South Newsstand, Boston, Mass.

MARRIAGES

Dukeshire - Bull

A pretty wedding took place at the home of Mr. and Mrs. Allin Bull of Woodstock, on August 21, at three o'clock when their only daughter, Cora Eileen, was united in marriage to Ira Allan Dukeshire, only son of Mr. and Mrs. Ira A. Dukeshire, Clementsport. The ceremony was performed by Rev. M. A. Brinton, pastor of the United Baptist Church.

To the strains of Lohengrin's wedding march, played by Waren Bull, cousin of the bride, the bride entered the living room on the arm of her father, by whom she was given in marriage, and stood before a beautiful, decorated arch. Her gown was of white satin and net, styled with sweetheart neckline with seed of pearl trimming and with fitted satin bodice and full net skirt. Her full length veil fell softly from a halo of orange blossoms and she carried an arm bouquet of American Beauty roses. Miss Alma Slipp was bridesmaid, dressed in blue taffeta, pink headdress, shoulder length veil, and carrying an arm bouquet of pink roses.

The groom was attended by Ralph Bull, cousin of the bride. A reception for 75 guests was held following the ceremony. Receiving with the bridal party were the bride's and groom's parents. The happy couple left on a motor trip to Niagara Falls, Massachusetts, Maine, and will visit the groom's parents in Nova Scotia, before returning to Woodstock where they will reside.

Ellis - Stronach

A wedding of widespread interest in the province and in the United States was solemnized in the Baptist Church at Port Lorne of which Lic. H. D. Telfer is the pastor, on Aug. 29, following the regular evening service of worship, when Mary Celeste Stronach, daughter of Mrs. and the late Willoughby Anthony, West Somerville, Mass., formerly of Bridgetown, N. S., became the bride of Boyd Stafford Ellis, son of the late Mr. and Mrs. James Ellis of Digby.

A banking of cut flowers, potted plants and fern made a lovely setting for the double ring ceremony, which was performed by Dr. Thomas W. Hodgson, pastor of the Grace United Church, Digby. Dainty nosegays marked the guest pews.

The bride, attired in a turquoise wool costume with gray and shell pink accessories, wearing a corsage of blush pink roses and stephanotis, was attended by her daughter, Miss Frances Ruby Stronach, of Boston, Mass, becomingly attired in a royal blue wool two piece suit with white accessories, wearing a mixed flower corsage in pastel shades.

Mr. LeRoy C. Willett of Granville Centre was best man.

The traditional wedding marches were played by Mrs. Joseph Graves, the church organist. Prior to the service, Miss Joyce F. Nichols of Kentville rendered softly, as a violin solo, "Still As the Night", accompanied by her sister, Miss Mabel Nichols, at the organ. The solo, "Because", was sung by Miss Mabel Nichols while the register was being signed.

Immediately after the ceremony a reception, attended by the bridal party and immediate relatives, was held at the Bay View House, where a collation was served by the proprietress, Mrs. Royal Raymond.

The bride's table was centred with a three tier wedding cake, which was cut in traditional fashion by the bride and groom. Tall white tapers in silver candlesticks and vases of mixed summer flowers at either end, completed the table decorations. Mrs. Cyril Wade, daughter of the groom, finished the cutting and serving of the cake.

The guest book was in charge of Mrs. Charles F. Prat, Bridgetown.

Among those present were guests from Aylesford, Kentville, Digby, Bridgetown and Boston, Mass.

The bride, a former resident of Ayer, Mass., has been very active in church work, in Women's Clubs and Young People's work in that town and vinicity. The groom is well known in musical circles throughout the province.

Mr. and Mrs. Ellis are remaining at the Bay View House for a few days. After a trip to the United States, they will make their home in Digby. For travelling, the bride has chosen a loganberry wine suit with black accessories.

Trask - Rogers

Carman A. Trask, formerly of Little River, took as his bride on August 14, 1948, Miss Idylla Rogers. Both the newlyweds are at present residents of California but chose the beauty of Nova Scotia as their wedding place. The Baptist Church where the wedding was held was very beautifully decorated by neighbors with red roses. The bride and groom were tendered a reception at the home of Mr. and Mrs. Byron Trask, father of the groom. Rev. Archibald, D.D., performed the ceremony. Mr. and Mrs. Clyde Denton were matron of honor and best man, while Mrs. Annie Ingersoll played the wedding march. Mrs. Abbe Frost and Mrs. Lloyd McNeil sang a duet of "I Love You Truly."

The happy couple left to take up residence in Arcidia, California, but hope to return before long to the many friends and relatives they leave behind in Nova Scotia, which they claim to be one of the prettiest places they have found in their extensive travels.

Morehouse - Laffin

A pretty summer wedding was solemnized at the Noel United Church on Saturday evening, August 21, when Iva Grace Laffin, eldest daughter of Guy Laffin and the late Mrs. Laffin, was united in marriage to Charles Nelson Morehouse, M.D., C.M., son of Mr. and Mrs. E. B. Morehouse of Centreville, Dig. Co. The ceremony was performed by Rev. H. S. Haslam, pastor of the church, assisted by Rev. Lewis Hennigar of Southington, Conn.

To the strains of the Wedding March from Lohengrin, played by Mrs. Harold G. O'Brien, L.R.S.M., the bride entered the tastefully decorated church on the arm of her father, who gave her in marriage. She wore a floor length dress fashioned with bouffant skirt of alternate gores of white satin and lace, lace bodice caught with satin buttons, buttons down the back to the waist, and long satin sleeves coming to a point over the hands. Her full length embroidered net veil was held in place by a headdress of orange blossoms and seed pearls and she carried a bouquet of white roses and carnations.

She was attended by her aunt, Miss Blanche Hennigar, as maid of honor, who wore a floor length gown of pink sheer over taffeta with matching headdress and a bouquet of New Dawn roses. Misses Lona and Nellie Laffin, sisters of the bride, were bridesmaids and wore dresses of yellow marquisette with yellow headdress and carrying bouquets of sweetpeas and fern. Misses Karen O'Brien and Dorothy Ann Laffin were flower girls and the groom was attended by Norman S. Williams of Halifax, and the ushers were George Laffin and Elwyn Morton. Miss Freda O'Brien was soloist.

Immediately after the ceremony a reception for 85 guests was held at the home of Councillor and Mrs. Graham Laffin. Receiving with the bridal party were the groom's mother, Mrs. E. B. Morehouse, wearing a dress of blue and white and a corsage of white carnations, and Mrs. Lewis Hennigar, aunt of the bride, wearing a dress of black fraille with corsage of white carnations.

The toast to the bride was proposed by Mrs. E. A .OBrien and responded to by the groom. Mrs. Geo. Moody served the bridal couple. Others serving were Mrs. Ralph Anthony, Mrs. Edgar Anthony, Mrs. Geo. Laffin, Misses Beverly Anthony, Mrs. Roy Beattie, Mrs. Russell Atkinson, Mrs. V. G. Greenough, Mrs. Chester Ryan. The guest book was in charge of Miss L. Pearl O'Brien.

Following the reception the bridal couple left for a trip to Montreal and Toronto.

Bear River East

Eustace Wright of Princedale was a guest of his daughter, Mrs. Willis Buckler, on Friday.

Mite Society met on Thursday evening in Reece's Hall with about the usual number present. Lunch was served by Mrs. Geo. Jefferson and Mrs. Albert Brown. They are now planning to piece a quilt which will be sold when completed.

Recent guests of Mr. and Mrs. Arthur Jefferson, Sr., were their granddaughter, Mrs. Lawrence Hubley and son, Norman, of Toronto, Mr. and Mrs. Walter Dukeshire of Bear River.

The annual Sunday School and Community Picnic was held on Wednesday last at Sandy Bottom Lake. Hoyt Frost conveyed the party with his truck. A wonderful time was had by all.

On Tuesday evening the B.Y.P.U. held a social evening in Reece's Hall. After the devotional period, games were enjoyed and hot dogs and pop were served to about 45 people.

The many friends of Mrs. Arthur Jefferson, Sr., will be pleased to know she is very much improved in health and able to be outdoors.

Mrs. Calvin Gould of Yarmouth has been a guest of her parents, Mr. and Mrs. R. A. Pierce.

Mrs. John Saulsman and daughters were guests on Thursday of the former's mother Mrs. Alice VanBuskirk.

Miss May Purdy, who has been spending the past week as guest of her cousin, Jean Wheelhouse, has returned to her home in Deep Brook.

Mrs. Frank Coombs and son, Frank, Jr., have returned to their home in the U.S.A. after a very pleasant visit at the home of the latter's brother, Otto Long and Mrs. Long.

Mrs. Dorothy Vidito and son, Robert, and daughter, Donna, of Greywood, are at the home of Mr. and Mrs. Elmer Reece and will commence school on Sept. 7.

Mrs. Charles VanBuskirk spent the past week guest of Mrs. Addie Ditmars.

The Maritime Baptist Convention met at Wolfville the past week. From this village were Mrs. Marshall Wheelhouse, Superintendent of Sunday School, Mrs. Willis Buckler, Mrs. Gordon Ruggles, and Mrs. Lovett Brown.

Mr. and Mrs. Avon Wagner and sons, Robert and John, have moved into their new house recently built.

Mrs. Marshall Wheelhouse spent Friday at the home of her brother, Harold Purdy and Mrs. at Deep Brook.

Rossway

Mrs. John Gidney and two daughters, Frances and Margaret, are visiting at Kingston, N. S.

Mrs. Byron Prime has been visiting her daughter, Mrs. Chas. Cann, at Freeport.

Mrs. Thurston Banks and son, Laird, and Mrs. Lottie Lewis, have gone to St. Andrews-by-the-Sea, N. B., for a week's visit with relatives.

Gwendolyn Height has returned home from Wolfville where she attended the Baptist Convention.

Father John Timpany of Texas has been a guest of his aunt, and uncle, Mr. and Mrs. Frank Thibault.

Mr. and Mrs. Guy Haight spent the week end at Aylesford with Mrs. Haight's mother.

Mrs. Julien Miles of Owensboro, Kentucky, is visiting her mother, Mrs. Carrie Raymond.

Mrs. Earl Tibert of Central Grove is a guest at the home of Mr. and Mrs. Charles Robbins.

YOU GET 2 EXTRA POUNDS OF BLOSSOM OF CANADA FLOUR BECAUSE WE PACK OURS 100 LBS. TO THE BAG... NOT 98 LBS.

LOW COST PROTECTION FOR INDIVIDUALS, FAMILY GROUPS

THE MUTUAL BENEFIT HEALTH and ACCIDENT ASSOCIATION will help you pay

★ HOSPITALIZATION

★ MEDICAL and SURGICAL fees

★ will give you INCOME PROTECTION

For complete information on a plan suited to your particular needs, consult your Mutual Benefit representative.

NAME _____
STREET _____
CITY OR TOWN _____
AGE _____ OCCUPATION _____
M-15 M-8-3

C. H. STUART and COMPANY, 308 Roy Bldg., HALIFAX

MUTUAL BENEFIT HEALTH and ACCIDENT ASSOCIATION

Hardware News

Satisfaction and Pleasure
are combined when you paint with BRANDRAM-HENDERSON ENGLISH BRAND PAINT. You may be satisfied that you have the best of protection for the woodwork and will certainly be pleased with the appearance. Covers well with high gloss and wears well.

Fine Shooting
was done in the ast war with these remodelled .303 calibre RIFLES and now they can be used for game shooting. Stocks have been cut down and lightened, but the accurate sighting has not been altered. Only a few at the low price of $49.00.

Delay In Purchasing
your AMMUNITION FOR THE FALL SHOOTING may mean a disappointment. AMMUNITION is coming thro' slowly but we have a number of the standard calibres now in stock.

Quicker and Better
If you can or cook by steam in a PRESTO PRESSURE COOKER. They are absolutely safe, having an eight point cover lock. They will take the cheapest cut or meat and make it as tender as chicken. Two sizes, $15.95 and $25.95.

Cash Special For One Week
PYREX CUSTARD CUP SETS of six pieces for only .43c.

AUTHORIZED AGENTS FOR HOOVER CLEANERS AND BEATTY WASHERS

FRITZ DAKIN, Successor to
DAKIN BROS.
Phone 293, DIGBY, N. S.

Welcome to the Fair

Digby County EXHIBITION

BEAR RIVER, N. S.

Wednesday, Thursday
September 22 - 23

Agricultural and School Exhibits
Livestock Fruit Poultry Vegetables
Household Arts
HORSE AND OX PULLING CONTESTS
Band in Attendance Thursday (second day)
Refreshments on the Grounds
EDUCATION! RECREATION!

KING COLE TEA

OBITUARY

Mrs. G. W. F. Glendenning

The sudden passing on Saturday evening, Aug. 21, of Ellen May, widow of the late Dr. G. W. F. Glendenning, at the home of her daughter, Mrs. Richard J. Lawrence, came as a great shock to the family and their many friends in Amherst and the Maritimes.

For sixty years Mrs. Glendenning served faithfully with her husband in many pastorates in first the Methodist Church and then the United Church of Canada in the Maritime Provinces, Bermuda and Florida. She was particularly active in the Women's Missionary Society and Sunday School work, and was a member of the I.O.D.E. She was at all times a most gracious hostess at the parsonage, which was always open house for the young people of her community. The late Dr. and Mrs. Glendenning are well remembered in Digby where Dr. Glendenning was pastor of Grace United Church for five years.

In 1943, owing to ill health, Dr. and Mrs. Glendenning returned to Canada and had since resided with their daughter, Mrs. R. J. Lawrence, Amherst. Dr. Glendenning predeceased her on October 2. 1947.

Surviving are her daughter, Blanche (Mrs. R. J. Lawrence), Amherst; a son, George Gent Glendenning of Providence, R. I. and four grandchildren, Mrs. W. J. McGill of Sacramento, Cal., Hibbert Lawrence of Moncton, Jessie Lawrence of Halifax, and Audrey Lawrence, student at Mt. Allison University.

The funeral service was held at 2:30 o'clock Tuesday afternoon from the family residence, 104 Church Street.

Anne Gilmour Simmonds

Following a short illness, there passed away at her home at Weymouth, Monday, Aug. 2, Anne Gilmour Simmonds, age 71 years.

A resident of Weymouth North for the past 40 years, she had made her home at Weymouth for the past year. She was a daughter of the late John C. Simmonds, who came to Weymouth North to reside from New Jersey. She was a devoted member of St. Peter's Anglican Church and Guild, President of the W.A. and a faithful member of the choir. She was also prominent in Red Cross work and in former years had given faithful service in the work of St. Peter's Sunday School.

She is survived by a nephew, Jack Simmonds, of New Jersey, two brothers and a sister predeceased her.

Many beautiful floral offerings testified to the esteem in which she was held by the church and community.

Funeral services were held on Thursday from St. Peter's Anglican church, Rev. J. E. DeWolfe officiating. Interment was in St. Peter's Cemetery.

Mrs. Fred Pangborn

The funeral of the late Mrs. Fred Pangborn took place from St. Mary's Anglican Church on Friday afternoon, with Rev. J. E. DeWolfe, conducting the service. A surplice choir from Weymouth attended and the flowers were many and beautiful. A son, George Pangborn, of Montreal, and two daughters, Mrs. May Paulette, of Vermont, U.S.A., and Mrs. Barbara MacHale of Halifax arrived for the funeral.

Elizabeth S. Johns

The funeral of the late Elizabeth (Bessie) Johns was conducted from St. Peter's Anglican Church at Weymouth North on Saturday, August 21, at 2 p.m. Rev. Taunton officiated. She was the daughter of the late Mr. and Mrs. Harley Johns of Weymouth, and had lived here most of her life. She was 67 years of age. She was a member of St. Thomas' Church.

Surviving are three sisters, Fannie (Mrs. Charles Whidden) of Virginia; Mabel (Mrs. Harry Talbot) of Sandy Hook, Conn.; and Addie (Mrs. Arthur Swanson), of Weston, Mass. Also three brothers, Thomas of Everett, Mass. and Lawrence of Winchester, Mass.

Interment was in the family lot at Weymouth North.

Clementsport

Thursday afternoon a community picnic was held at Ezra Potter's beach. The afternoon was spent with games, races, softball, volley ball and water sports and prizes for these events were donated by the Clementsport Legion. Hot dogs, ice cream and pop were for sale at the picnic grounds. Mr. Fred Barrett, the president of the Community Club was master of ceremonies and there was never a dull moment for those who wished to join in the fun. At 5 o'clock about 150 sat down to the picnic tables for lunch. Guests included about 35 patients from Cornwallis Hospital.

The ladies of the United Church held a very successful tea and fancy work sale at their church vestry on Friday. The tables were very attractive with plenty of good eats for which these ladies are noted. The hall was decorated with quantities of sweet peas and beautiful dahlias. Mrs. A. Stinson was in charge of the fancy work table, Miss Marian Burrell, Candy; Mrs. Geo. Potter, pie and cake; Mrs. W. W. Burrell, bread; Mrs. C. McInnis, salads and meat; Mrs. W. Howland pantry with Mrs. E. Potter; waitresses, Marguerite Potter, Dorothy Trimper, Irene Ramsay, Mrs. Cann, Harriett Berry and Helen Potter; Capt. Stinson, tickets. Over $100.00 was thus added to church funds.

Miss Jackie Heisler has returned to Saint John after a vacation with her parents, Mr. and Mrs. C. Heisler. Mrs. Coates and 3 small sons are also guests of Mr. and Mrs. Heisler.

Mrs. T. Black and little daughter of Saint John are spending a few days with Mr. and Mrs. R. K. Burns.

Mr. and Mrs. Lewis Goff of New Haven, Conn., are at their cottage for a month or more.

A sing song was held at the Community Hall on Sunday evening. Duets by the Ingham sisters and music by Mr. Roberts with electric guitar were much enjoyed.

Mr. and Mrs. Roberts and daughter of Dartmouth are at one of the Miller cottages for a few days.

Mr. and Mrs. Walter Long of Massachusetts are on a short visit to his mother, Mrs. DeLong.

Barton

Mr. and Mrs. George Pangborn and little daughter, Montreal, are guests of Mr. Fred Pangborn.

Miss Laura Turck of Massachusetts is the guest of her aunt Mrs. Arthur Foster.

Mr. and Mrs. Ernest Gavel of Chelsea, Mass., are guests of Mr. and Mrs. J. E. Specht.

Mrs. Clara Fielding of Hollywood, California, was the recent guest of Mrs. Ina Amero.

The Home and School Association held a successful afternoon tea and food sale on the grounds of Mrs. Florence Bacon Friday afternoon, Aug. 27. Proceeds will go towards putting electricity in the school rooms. The amount realized was $58.37.

Belliveau's Cove

Visitors here during the week end were Dr. L. F. Doiron and family of Digby; S. J. Campbell, Halifax; John Belliveau, R. C.M.P., Halifax; and Charles Dionne and son of Cambridge, Mass.

Mr. Isiah Dionne of Jacksonville, Fla., vacationing here, is a patient at Yarmouth Hospital where he underwent a serious operation.

Miss Mercedes Belliveau, R.N., has returned to New York after spending her vacation here with relatives.

At Ease!

Burton L. Ellis

It's nice to relax in the evening, the day's work done . . . one's house in order . . . at ease!

You can feel at ease, too, about your future, if Life Assurance protects the plans you have made for your home and family.

Let's relax and talk about it — soon!

BURTON L. ELLIS
NORTH AMERICAN LIFE
Digby, N. S.
Phone 259-R

ANNOUNCEMENT

This is to announce that I will be in your vicinity for the purpose of examining eyes and the prescribing of glasses.

I will leave Bridgewater on September 15th.

Anyone desiring my services should write me immediately to Bridgewater requesting me to call at their home. For this service there is no additional charge.

Please write your name and address clearly, also directions how to get to your home.

DR. A. SHANE
Eyesight Specialist
Bridgewater, N. S.
Phone 307 P. O. Box 577

Graduate Klein School of Optics Boston, Mass., with thirty years experience in OPTOMETRY.

Suit Yourself

Step in today.
Choose your Suit from new
Fall Range Cloths
by Famous
"Leishman"
A Perfect Fit Guaranteed

Nice Range of READY-MADES to show you NOW.
Priced to Suit Your Budget

TOP QUALITY — TOP TAILORING
A TOP GRADE SUIT
From
WRIGHT'S

For Chilly Days and Nights Ahead see our New Stock of

WOOL CREPE and BENGALINE DRESSES
ARRIVING DAILY

For The "Dressmaking Lass"
We have a new selection of
WOOL PLAIDS
PRINT COTTONS
PLAIN BROADCLOTHS
Butterick Patterns—Simplicity Patterns

Full Range Sizes and Styles in
GOTHIC BRASSIERES

Buy With Confidence At
WRIGHT'S
Opp. Post Office Phone 34

MacDonald Motors Ltd.
DIGBY, N. S.

728

BUSINESS, PROFESSIONAL CARDS

Donald F. Filleul
CHARTERED ACCOUNTANT
Lovitt Building
370 Main Street,
YARMOUTH, N. S.
P. O. Box 161.
Phones:—Office 1235; Res. 1241

P. C. Outhouse, D.D.S.
DENTIST
Telephone 290
PYNE BLOCK, DIGBY, N. S.

L. F. DOIRON, M. D
Eye, Ear, Nose and Throat Specialist
Telephone 65 for appointment
Pyne Block (Next Royal Bank)
DIGBY, N. S.

HAVE YOUR EYES EXAMINED AND GLASSES FITTED
Satisfaction Guaranteed
C. A. LINDSTROM
Optometrist DIGBY

THE FLOWER SHOP
Opposite MacDonald Motor Co. Ltd.
PHONE 310 P.O. BOX 178
Digby. N. S.

REFRIGERATION SERVICE
Commercial and Domestic Units
SERVICE
Anywhere — Anytime
Phone 210 Digby, N. S.
L. V. DALEY

Gordon C. Burnham
Representing the Prudential Assurance Co., Ltd., of London, England. Largest Insurance Organization in the British Empire
Mr. Burnham will be glad to attend to your Life, Fire, Casualty and Automobile Insurance needs
PHONE 52 P. O. BOX 96

E. H. ANDERSON
M. D., C. M.
SPECIALIZING IN
Diseases of Kidney, Bladder and Prostate
Office Hours 2:00 to 4:30
Telephone 170 or 304 for Appointment
Bank of Nova Scotia Building
Digby, N. S.

E. J. THERIAULT
Barrister, Solicitor, Notary Public
Bank of Nova Scotia Building
DIGBY. N. S.

General Trucking
WILLIAM WINCHESTER
PHONE 277 - J
DIGBY, N. S.

Malcolm S. Leonard
BARRISTER and SOLICITOR
Shreve Building
DIGBY, N. S.

E. C. WEBBER
Licensed Auctioneer for Digby, Digby and Annapolis Counties
Nothing too small—nothing too big. Storage warehouse in connection.
Phone 15
DIGBY. NOVA SCOTIA

WHEN IN NEED OF THE V O. N.
Margaret Whebby Nurse-in-Charge
'Phone No. 286 or 22

Racquette Garden
FLORIST
T. J. HARRIS, Proprietor
Telephone 178 DIGBY

J. T. Marshall, D.D.S
DENTIST
Telephone 292
HAYDEN BLOCK, DIGBY, N. S.

Bring Your Old Batteries to E. C. Webber

In Any Condition. We Will Pay $1.85

Phone 383 or 15—or we will call for them.

Ware House in back of Royal Hotel.

Local and Personal

We will appreciate your sending in these items for publication. Bring them to our office or telephone 108. If sent by mail kindly address your letter to "The Digby Courier", Digby, N. S. andnot to individuals.

Miss Myrna Mullen spent several days with friends at Westport.

John Fields, Highland Park, Illinois, spent a week at the Pines.

Mr. and Mrs. Edward Moriarty visited with Mrs. Douglas Syda last week.

The Misses Peters of Fredericton are visiting their sister, Mrs. DuVernet and Dr. DuVernet.

Geoffrey DuVernet of Ottawa is spending his vacation with his parents, Dr. and Mrs. DuVernet.

Mr. and Mrs. John Gaudet were week end visitors at the home of his parents in Concession.

Mrs. H. Blanchard Mahon has returned home after spending two weeks with friends and relatives in P.E.I.

Dorothy Farnham, Hyde Park, Mass., is spending a week with her uncle. Tom Farnham and cousin, Catherine.

Miss Hazel Wood, New York, is visiting her aunt and uncle, Miss Adelaide Cuming and Thomas Cuming, Smith's Cove.

Miss Janet Corkum, Middle La Have, visited her sister, Mrs. J. M. Wallis, en route from Winchester, Mass., and Saint John.

Mrs. Henry G. Morse, who has been visiting her daughter, Mrs. G. R. K. Lynch and Mr. Lynch in Halifax, has returned to Digby.

Visitors at the home of Mr. and Mrs. George Peters are Mr. Peters' sister, Mrs. Grace Tibbetts, also the Misses Elaine and Marjorie Tibbetts, of Winthrop, Mass.

Mr. and Mrs. Victor Cardoza and daughter, Elizabeth, who have been spending two weeks with friends and relatives in Halifax and Bridgetown, arrived home Saturday.

Misses Ruth and Vivian Marshall, Kew Gardens, Long Island, N. Y., daughters of Mr. and Mrs. Guy Marshall, spent a week at the Pines and visited relatives in Digby and vicinity.

Dr. and Mrs. Arthur MacNaughton spent the week end in Digby with Dr. MacNaughton's sisters, Mrs. C. B. Darling of Waban, Mass., and Mrs. J. J. Wallis and Mr. Wallis.

Mr. and Mrs. E. P. Fullerton and daughter, Nancy Ann, returned to Saint John on Monday after spending several days with Mr. Fullerton's sister, Mrs. Joe Sabine and Mr. Sabine, Riverdale.

Miss Virginia Henshaw of the Digby General Hospital staff is visiting relatives in Massachusetts.

Mr. and Mrs. Alfred Cotes and Mr. and Mrs. Cecil Malvern of Portland, Maine, were guests last week of Mrs. Cotes' mother, Mrs. Albert Wilkins, St. Mary's Street.

Mr. and Mrs. C. P. Dunn of Yarmouth and Mr. and Mrs. H. T. Trask of Digby were recent visitors at the home of Mrs. Dunn's sister, Mrs. F. Cummings and Mr. Cummings, in Middleton.

Barbara Ann, age 6, and Gladys Ruth, age 3, will arrive to spend the week end with their father, Bill Waters, and will participate in the Labor Day program at Brighton. They are Radio's youngest sister team.

Mr. and Mrs. Chester MacDavitt and daughter, Beverley, of Lynn, Mass., are visiting Mr. and Mrs. George VanTassel. This is Mr. MacDavitt's first visit to Digby and he is very much impressed by the beautiful scenery.

Dr. V. F. Connor, Lighthouse Road had as visitors, this week Mr. and Mrs. James D. Maurer of East Orange, N. J. They are touring Nova Scotia, New Brunswick and Quebec for the first time, and expect to return again.

Mrs. H. W. Crowell and daughter, Alice, who have been visiting Mr. and Mrs. David Welch at Barton have left for their home at Everett, Mass. Other recent visitors at the same home were Mrs. M. I. MacDonald of Boston and H. W. Crowell.

Mr. and Mrs. Wm. Bratz and two children, Billy and Jeffrey, and Mr. and Mrs. Herbert Bratz have returned to their homes in Bridgeport, Conn., after spending the past three weeks with their parents, Mr. and Mrs. Spurgeon Jeffrey, of Sandy Cove.

Mrs. Elmer Burdick, Westport, Conn., is visiting her cousin, Mrs. Gladys Budrow. Mrs. Burdick is the granddaughter of the late Mr. and Mrs. Andrew Hegan of Digby and has not been in Digby for 27 years. Mrs. Burdick says she sees many changes in that time.

5 WAYS TO BUY
1. CASH
2. CHARGE
3. CREDIT
4. LAY AWAY
5. XMAS CLUB
HOOD'S LIMITED
Box 183 DIGBY Phone 238

Applications For Janitor - Caretaker

Applications for the position of Janitor - Caretaker for the New Rural High School will be received at the office of the Town Clerk, Digby, N. S., up to 5:00 p.m. Tuesday, September 7th., 1948.

Duties shall be to maintain the building in a clean and proper state, and to take care of the grounds surrounding the building.

Applicants to state qualifications and salary expected.

S. C. DENTON,
Town Clerk.

Special Prices

Starting Sept. 10th., for one month only,

End Permanents	$3.00
Regular Machineless	$4.00
Oil Machineless	$5.00
Creme Wave	$6.00
Empress Creme Cold Wave	$7.50
Breck Hair Treatments for All Types of Hair	$1.25
Hot Oil Treatments for any Dry, Brittle and Bleached Hair	$1.25

SOPHIA'S BEAUTY SALON

Next Door to Scotia Phone 321

Mobile X-Ray Unit Visits Digby

The mobile X-Ray unit sponsored by the Nova Scotia Tuberculosis Association visited Digby over the week end. On Saturday staff members at the Pines Hotel were x-rayed as were employees at the C.P.R. wharf.

On Monday some three hundred citizens of Digby and vicinity took advantage of the opportunity for a check-up offered by the presence of the x-ray unit.

Mr. and Mrs. E. J. Theriault are visiting in Montreal.

Mr. and Mrs. Harry MacKenzie of Halifax were visitors in town this week.

Mr. and Mrs. Seymour Denton and son, Ronnie, spent the week end at Saint John.

Miss Thelma Small, Cambridge Mass., is visiting her mother, Mrs. Boyd Farnsworth, Tiverton.

Miss Marlene Morrissey arrived home Monday after visiting at New York and Providence, R. I.

Billy Winfield, Montreal arrived on Monday to visit his parents, Mr. and Mrs. George Winfield.

Mrs. M. H. White and son, Billy, of Halifax, are visiting Mrs. White's mother, Mrs. C. F. Lewis.

Mr. and Mrs. J. T. Mockett left this week for Weymouth where they have taken up residence.

Mr. and Mrs. Douglas Rodgers of Saint John were week end guests of Mr. and Mrs. Donald Deming.

Mr. and Mrs. Harold Howes of Stoughton, Mass., called on relatives and friends in Acaciaville recently.

Yvonne Theriault and Annie Surrette left yesterday for Moncton where they will enter a nursing school.

Mrs. E. C. Sollows of Digby spent the week end at Freeport visiting her sister-in-law, Mrs. Emily Walker.

Mrs. R. W. Heine of Norton recently spent several days at Digby with her daughter, Miss Beatrice Heine.

Miss Mary Marshall of Marshalltown was a guest at the home of Mrs. Frances Pickles in Annapolis Royal last week.

Mr. and Mrs. Fred Cookson and daughter, Sharon, also Mr. Cookson's mother, returned from Montreal on Monday.

Mrs. Ernest Banks of Kingston, N. S., visited her sister, Mrs. Richard Cox, on Tuesday and Wednesday of this week.

Mr. and Mrs. T. A. M. Kirk and two children, Andrew and Ruth, of Halifax, recently spent their vacation at Sandy Cove.

Mrs. Omar Denton of Little River was a visitor last week with her daughter, Mrs. Guy Morehouse, Jr., and Mr. Morehouse.

Mr. and Mrs. Albert Humphrey of Somerville, Mass., have been spending the summer at their bungalow on the Shore Road.

Mr. and Mrs. Harold VanTassel and daughter, Bernice, spent Tuesday with her parents, Mr. and Mrs. Lloyd Hudson of Port Wade.

Mrs. George Ryan and daughters, Dixie and Marjorie, who were visitors of Mr. and Mrs. Linwood Eldridge, left on Saturday for Moncton.

Mr and Mrs. Lynwood Eldridge and two children, Betty and Philip, Digby, have been visiting Mrs. Eldridge's parents, Mr. and Mrs. I. R. Porter, in Hebron.

Mr. and Mrs. R. W. Purdy of Windsor, formerly of Deep Brook, have as their guests, their son, Mr. and Mrs. Oscar Purdy, sons Winston and David of Wolfville, also Mrs. Purdy's sister, Mrs. Albert E. Dunn, of Princedale, Anna. Co.

BUY SELL LOAN RENT TRADE USE THE CLASSIFIED FOR RESULTS

NOTICE—All Classified Advertising must be paid in advance.

Wanted

WANTED—Teacher for Easton school for year 1948-49.—Apply to Harold Mullen, Sec'y., Easton, N. S. 51:1icc

WANTED — Girl to do general housework. Full time or mornings only. — Apply Mrs. J. M. Wallis. 51:tfp

WANTED — Teacher for New Tusket School.—Apply to Eldon Ford, Sec'y. to Trustees. 50:2ic

WANTED—Girl for housework. Apply to Angus C. Handspiker, Mt. Pleasant. 49: 3ip

WANTED — Experienced clam shuckers wanted. Apply at office of SNOW BROS. REG'D on wharf opposite Post Office, or 'phone 46, Digby, N. S. 49: tfc

WANTED — Two experienced waitresses. Apply Harbour View Hotel, Smith's Cove. 48: tfc

WANTED IMMEDIATELY — Experienced Waitress. — Chan's Coffee Shop. 44:tfc

WANTED—Experienced cook, Chambermaids, Kitchen girls, (white) Myrtle House. 49:2itfc

Notice

NOTICE—Will let two horses for winter use or will sell. Both are for driving and saddle.
MRS. H. J. ANTHONY
Digby

NOTICE—For your Coal requirements, 'phone 307.—Digby Fuel and Supply. 50:tfc

MAINTAIN THAT FARM FLOCK—Feed prices are levelling out and laying pullets are sure of a high egg market this fall, while heavy chicken will certainly be in short supply. If your program calls for all pullets, cockerels or mixed chicks, we can fill the order one hundred per cent. Our R.I.R. x L Sussex Crossbreds are outstanding layers and a good meat bird. All pullets, $32.00; cockerels, $7.00; mixed chicks, $16.00 a hundred. Don't put off that order any longer. Keep the farm flock going.—Cyrus and Manning Ells, Ltd., Port Williams, N. S. 30:tfc

DON'T MISS our Weekly special to be found in our display ad of this issue.—Fritz Dakin. Tel. 293, Digby, N. S. 45:tfc

Church SERVICES

The Salvation Army

DIGBY CORPS
Capt. P. Howland and Lieut E. Watts, Officers in charge
Sunday—Holiness Meeting, 11:00 Sunday School, 2:00; Salvation Meeting, 7:30.
Tuesday 8:00 p.m.
Thursday 8:00 p.m.
Saturday 8:00 p.m.
Open Air Service, Band Stand, 8:30 Sunday night. All welcome.

United Church of Canada

DIGBY CIRCUIT
Rev. Dr. T. W. Hodgson, Pastor
Digby—Services at 11:00 a.m. and 7:00 p.m.; Sunday School, 11:30.
1st and 3rd Sundays, Bay View.
2nd and 4th Sundays, Smith's Cove.
5th Sunday alternate.
All Welcome.

Church of England

PARISH OF WEYMOUTH
Rev. J. E. DeWolfe, Rector
Sunday, September 5
St. Thomas', Weymouth:
Holy Communion, 8 a.m.
St. Peter's, Weymouth North:
Holy Communion, 9:30 a.m.
St. Matthew's, Weymouth Falls:
Holy Communion, 9:30 a.m.
St. Thomas', Weymouth:
St. Mary's, Barton:
Evensong and sermon, 3 p.m.
St. Peter's, Weymouth North:
Evensong and sermon, 7:30

Church of England

TRINITY PARISH, DIGBY
Rev. F. B. Gaskill, Rector
Sunday, September 5
15th Sunday after Trinity
Church School—10 a.m.
Holy Communion and Sermon—11 a.m.
Evening Prayer and Sermon—7:30 p.m.
ROSSWAY:
Evening Prayer and Sermon—2 p.m.
MARSHALLTOWN:
Evening Prayer and Sermon—3 p.m.

Digby Neck First Baptist Church

Lic. G. S. McGray
Sunday, September 5
Centreville 7:30 p.m.
Waterford 3 p.m.
Rossway 11 a.m.

Mr. and Mrs. Edward Blackford, Mr. and Mrs. Chester Sommers of Tiverton, Mr. and Mrs. Stuart Small of Central Grove and Mr. and Mrs. Graham and two children of Westport were Sunday guests of Mr. and Mrs. Wm. Delaney in Port Maitland.

In Memoriam

IN MEMORIAM—In memory of my dear Dad, Charles L. Collins, who passed away Sept. 5, 1946.
As angels watch over him above
Please, God, just let Dad know
That we down here do not forget
We love and miss him so.
Those who knew him surely know
How much we lost nearly two years ago.
Gone but not forgotten.
—Sadly missed by daughter, Ada and family. 51:1ip

IN MEMORIAM — In loving memory of our dear son and brother, DeVere Laird Handspiker, who was drowned at Digby Sept. 4., 1943.
There's a beautiful garden beyond the sky,
Where the flowers bloom so fair
Angels voices ever singing
'Round our Darling resting there.
On the Saviour's breast he calmly slumbers
Oh, sweet and blessed sleep;
Folded softly to his bosom,
His dear bright eyes will never weep.
Sweet are the memories, dearer than gold,
Of a son and brother whose worth can never be told.
By our sides, unseen, he stands each day,
The gift God gave but took away.
Sweet son and brother, so dear to our hearts,
Sad was the day when we had to part.
Some may forget since you have gone,
But we will remember no matter how long.
—Sadly missed and ever remembered by Mom, Sisters and Brothers. 51:1ip

Card of Thanks

CARD OF THANKS—I wish to express my sincere thanks to my many friends who sent fruit, cards, etc., and visited me while I was a patient at the Digby Hospital; also special thanks to Dr. E. D. Dickie, the nurses and the staff who were so kind to me.—Signed, Mrs. Darrell Lewis. 51:1ic

CARD OF THANKS — We wish to thank everyone who so kindly sent cards of sympathy and flowers. And a special thanks to all those who assisted in any way during our recent bereavement. —Mrs. Oscar Balcolm and family.

CARD OF THANKS—We would like to take this opportunity to express our sincere and heartfelt thanks to all those who so kindly assisted and for the words of sympathy and beautiful floral offerings extended at the death of our dear son.—Mr. and Mrs. W. A. Turnbull. 51:1ic

CARD OF THANKS—We wish to thank all of our kind friends and neighbours for their many kind expressions of sympathy and condolence during our recent bereavement.—Mrs. Charles Morgan and family. 51:1ip

CARD OF THANKS—Mrs. Frank Robicheau and family, Doucetteville, thank all those who sent floral offerings, cards and letters of sympathy in their recent bereavement and those who in any way helped while Mr. Robicheau was ill. 51:1ip

For Rent

TO RENT—One small furnished apartment. Phone 291-31. — Apply Mrs. J. W. Merkel. 50:3ic

Business "Locals"

Sophia's Beauty Salon will be closed from Sept. 3rd., to Sept. 7th.

Slendor Tablet are effective. 2 weeks' supply $1; 12 weeks' $5, at Holdsworth's' Drug Store.

"No corns, no callouses" will be your song—If you use Lloyd's Corn Salve right along.—50c at Holdsworth's Drug Store.

"Vigorine" tonic for men; weak, nervous, exhausted, helps restore normal youthful pep, vitality; look, feel better, stronger. 15-day trial. $1.00 at Holdsworth's Drug Store.

A V.O.N. Telephone Bridge will be held the week of September 12. Anyone wishing to play or entertain please contact Mrs. H. E. Kirkpatrick or Mrs. Blanchard Mahon. 51:1ic

The Digby Branch Red Cross will hold its re-opening meeting on Wednesday, Sept. 8, at the Court House, with a Boxes for Britain Tea. Everybody come and bring along your donation.

When reading this news, kindly inform your friends and relatives of Dr. Shane's intention to be in your locality after Sept. 15 as they may wish to have their eyes examined and glasses fitted. Tell them to write to Dr. Shane's office at Bridgewater and he will call at their home.' For this service there is no extra charge.

Mrs. Harold Marshall has returned from Halifax and Wolfville where she visited friends and relatives and attended the U.B.W.M.U. at Acadia.

For Sale

FOR SALE — One only used twelve guage double barrelled hammerless shotgun together with a shell belt and a few shells, 35.00.—Fritz Dakin, Tel. 293, Digbyy, N. S. 51:2ic

FOR SALE — Franklyn Hotel, Shelburne. 21 rooms, 2 baths. Hot water heating. Large lot. $7500. Easy terms.—H. McK. McCallum, Truro. 51:3ip

FOR SALE—Bungalow at Porter's Lake suitable for year round occupancy. — W. H. Eldridge, Digby. 51:3ip

FOR SALE — 65 lobster traps, $25.00; cow and calf $100.00; 1 dory, new. To sell at once, moving away. — Manuel Seaboyer, Gulliver's Cove. 51:1ip

FOR SALE—One chestnut canoe 16 foot, Guides' special, with paddles, slightly used.—Frank Ditmars. 51:3ip

FOR SALE — Model A Ford light truck, good motor and tires registered.—P. H. Durland, Deep Brook, N. S. 51:2ip

FOR SALE—Two modern cottages on road to Pines Hotel, in good condition.—Lawrence Anderson. 51:1ic

FOR SALE—1936 Chev. half-ton truck. Fairly good condition.—Donald Trimper. 51:2ip

FOR SALE—Table radio and record player with cabinet.—Mrs. A. M. Melanson, Digby. 51:1ic

FOR SALE—A baby's pram in good condition. — Phone Digby 263. 51:1ip

FOR SALE—Eight room house in first class condition with five acres of land, located on St. Mary's Bay at Barton.—Apply Laurie Bent, Barton. 51:3ip

FOR SALE—1947 Jeep, in good condition. Mileage around 7,000. Woodsaw, power take-off and governors. Four-wheel drive. Will sell reasonable. Apply Donald Cress, Deep Brook, Anna Co., N. S. 50: 2ic

FOR SALE—Building lot between Birch St. and Maiden Lane. Building lot corner Birch and Carleton Streets. Apply J. Russell, Phone 121 50: 3ip

FOR SALE — 1 Guernsey and Jersey cow for sale, 3 years old, gentle, and nice milker.—Apply Scott Hankinson, Phone 74-11, Weymouth, N. S.

FOR SALE—An electric washer. Excellent condition. Used 1 year only. One Guiberson oil circulator, good as new.—Apply Russell Harris, Deep Brook, Phone 6-3. 50:2ic

FOR SALE—1942 Harley-Davidson Motorcycle '45, good condition new tire, tubes and battery. Also sailboat, Snipe class, both in Digby. Any reasonable offer takes either or both.—Write P. O. Box 11, Brockville, Ontario. 48:3ic

FOR SALE—Very fine 9-roomed house in beautiful location at Bear River; excellent throughout; bathroom; electricity; hot water heating; hardwood floors; fireplaces; new roof. $5,000—a real bargain. Immediate possession.—D. B. Wright, Real Estate, Middleton, N. S. 44:tfc

FOR SALE—Motor boat 29 feet long, 7 feet, 8 inches wide. Will sell reasonable. Also 2 sets of blades, one 18-12, the other 17-10. —M. K. Raymond, Digby, N. S. 43:tfc

FOR SALE—The property known as the Bay of Fundy Hotel, in Culloden; fifty rooms; running water; electric light; spacious grounds; overlooking Bay of Fundy; six miles from Digby; in very good condition.—Apply to J. W. Ross, 42 Morris St., Halifax. 42:3p tfc

FOR SALE — Genuine Nash parts. For fast, dependable service write, wire or phone Auto Sales Company, Limited, 69 Brunswick St. (Phone 3-6027), Halifax, N. S. 4:tfc

FOR SALE — Two ton Ford truck, 1940, steel body with hydraulic hoist, all in good condition, good tires. Price $500.—Apply D. A. Amirault, Digby Fuel and Supply, Box 105, Digby. 47:tfc

FOR SALE—1 sail boat, National Class Marconi Rig. Excellent shape. Also one 14-foot boat for outboard motor suitable for 5 or 10 H.P. — Apply to Percy Weir, Digby, N. S. 47:tfc

FOR SALE—2 lots of land on Carleton St. Apply Mrs. A. D. MacInnis 493ip

FOR SALE—New and second-hand ranges, furnaces and electric pumps. Apply R. W. Sypher, Sandy Cove. 49: 3ip

Born

THIBODEAU—Born to Mr. and Mrs. Frank Thibodeau, of Ashmore, at the Digby General Hospital, a daughter, Shirley Ann. Weight 7 lbs., 4 ozs. 51:1ip

Personal

PERSONAL—Hygeinic supplies (Rubber Goods) mailed postpaid in plain sealed envelope with price list. Six samples 25c., 24 samples, $1.00. Mail Order Dept. M—25 Nov—Rubber Co., Box 91, Hamilton, Ontario. 48: 9 ic

Linwood Eldridge returned from Halifax on Saturday.

School Days
Here Again !

Shoe the children's feet with sturdy Shoes that are correctly fitted, which will assure them comfort and wear.

At Right Prices.

Dillon Shoe Store Limited
Phone 19, Digby, N. S.

Grace's
Bargain Shop
Opposite Jersey Farms on the Bay Road.

OPENING SATURDAY

Money Saving Bargains In —

Novelty Items — Shower Gifts
Kitchen Ware — Bric-a-Brac

Special Low Prices On —

Children's Clothing
Men's and Boys' Dress Shirts

Priced To Clear —

Bathing Suits for Men, Women and Children

A Good Line Of

Groceries — Brooms — Mops

SCHOOL SUPPLIES

Visit our Shop and see our Great Variety of Merchandise— All At Bargain Prices

Grace Fountain
Prop.

Good Health ● Good Grades

Now, with school opening just around the corner, is the time to think of your children's health for the long school year that lies ahead.

Good health will not necessarily ensure passing marks in school, but it is certain that the child without bodily vigor is seriously handicapped in learning.

Milk, nature's most perfect food, provides proteins, vitamins, minerals and other health-giving materials that are quickly assimilated by the body and provide those much needed energy and body building qualities so needed by the student, the growing child.

●

MILK . . . HEALTH!

●

Use Health-Giving
Digby Dairy Products

Digby Dairy Ltd.
DIGBY Phone 269 N. S.

OBITUARY

Mrs. Jeddediah Crocker

The death occurred recently of Mrs. Mary Crocker of Church Hill, Yarmouth South, wife of Jeddediah Crocker. The deceased was a native of Weymouth North and was the daughter of the late Mr. and Mrs. Churchill Lent.

Most of her life was spent in Yarmouth. She is survived by her husband, two daughters, Mrs. Alvin Cook of Brownsburg/Que., and June at home, who tenderly cared for her mother during her long illness; also two sons, Grayson and Richard, both of Yarmouth and two granddaughters Carolyn and Donna Cook. She is also survived by four sisters. Mrs. Chas. Poole of Kelley's Cove; Mrs. Wm. Turnbull of Digby; Mrs. Odessa Caldwell of Yarmouth and Mrs. Gordon Titus of Freeport; also one brother. Arnold, of Weymouth. Another brother, Alton, predeceased her several years ago.

Possessing a genial disposition she was a devoted wife and mother and will be missed by a host of friends.

Funeral services were held at the Memorial Chapel, Mountain Cemetery, conducted by the Rev. G. Guiou.

Frank Robicheau

There passed away on Thursday, Aug. 26, a well known and highly respected citizen of Doucetteville, Frank Robicheau, age 62 years. Mr. Robicheau, a cook by trade, suffered a shock about three weeks ago.

Mr. Robicheau is survived by his wife and a family of twelve children. They are five daughters. Edna, Digby; Catherine (Mrs. Fulton Stark), Deep Brook Helen (Mrs. Harry Robicheau) of Doucetteville; Emma, Cornwallis; seven sons, Edward of Saint John; Payson, Plympton; Ernest, Digby; Frank, Ralph Fred and Arthur, at home. There are seven grandchildren surviving.

Many relatives and friends from Nova Scotia and the United States attended the funeral to pay their last respects. Burial was at Doucetteville, with Father d'Entrement officiating.

The pallbearers were Reed Melanson, Pious Thibodeau, Alfred Thibodeau and Martin Thibodeau.

Louis Robichaud

Funeral services for Louis Robichaud, victim of an automobile accident at Black's Harbor, N. B., on August 9, were held recently in Meteghan. Full military honors were awarded to the young man who was a veteran of World War II.

A requiem high mass celebrated by Msgr. Bourneuf was held in Stella Maris Church at 9 a.m. Msgr. Bourneuf was assisted at the Mass by Fathers Pare and Plourde, Redemptorists of Ste Anne de Beaupre, Que., as deacon and sub-deacon, respectively.

The body was escorted from the home to the church and from the church to the cemetery by a guard of honor. The flag draped casket was followed by a huge throng from the village, where the young veteran had been one of the most popular members of the community.

He was a son of Mr. and Mrs. Joseph L. Robichaud, formerly of Meteghan and now of Black's Harbour. Surviving besides his parents are three sisters, Rosa (Mrs. Don Hilliard), Castel Benito, North Africa; Esthere and Elise; and four brothers, Albert, Ralph, Roger and James.

Vermont Legislator Visits Digby

Edson E. Gifford, a recent representative in the Vermont legislative assembly, and large dairy herd owner and maple sugar maker, with his wife and daughter, made his first motor trip to Nova Scotia last week and spent a few days with Rev. and Mrs. T. F. MacWilliam at Smith's Cove.

Finding it impossible to get their car on the boat both at St. John and Digby, they drove around and thoroughly enjoyed the scenery. They were especially pleased with the scenery of Digby, Bear River, Smith's Cove, Deep Brook and the Granville, remarking that it reminded them of California.

Returning they called on Mr. MacWilliam's son in Fredericton, N. B., and over VE1JN radioed their progress back to Mr. and Mrs. MacWilliam on Saturday evening.

MARRIAGE

Blakeney - Denton

A quiet wedding of interest to many friends was solemnized at the home of Capt. and Mrs. E. E. Denton Tuesday evening, August 10, when Reta Winnifred, only daughter of Capt. E. E. Denton and the late Mrs. Denton of Westport became the bride of Robert Ryan Blakeney of Jeddore.

The officiating clergyman was Rev. W. B. Glenn of the United Baptist Church. The bride, given in marriage by her father, was gowned in a street length dress of mist blue crepe with lace yoke and sleeves with black accessories. She carried a cascade bouquet of Van Fleet and American Beauty roses. Mrs. Earl Webber, cousin of the bride, was matron of honor, and the groom was supported by Earl Webb.

The reception was held immediately following the ceremony. Those serving were Miss Myrna Garron, Mrs. Wilfred Swift and Miss Marion Denton.

The bride is a graduate of Provincial Normal College and is principle of Hubbards School. The happy couple will reside at Fox Point, Lunenburg County.

Directors Atlantic Wholesalers Meet

A meeting of the directors of Atlantic Wholesalers Limited was held in the offices of the company Tuesday afternoon. Edgar A. Dixon the president, was in the chair.

Reports for the six months ending July 31 showed a big increase in sales over the corresponding period of last year, but due to a variety of unfavorable conditions the profits were somewhat down. The feeling of the directors was that the company was coming through the transition period most satisfactorily.

Carman F. Dixon, who had been executive vice-president, was appointed general manager, Edgar A. Dixon remaining as president as before.

With a view to effecting economy and avoiding the confusion of names, it was decided to merge the subsidiaries Atlantic Wholesalers (Eastern); Atlantic Wholesalers (J.S.H.), Atlantic Wholesalers Limited (Digby) and Atlantic Wholesalers Limited (Yarmouth) with Atlantic Wholesalers Limited.

Shark Landed At Port Wade

The herring weir owned by Horace Snow and partners of Port Wade was the scene of much excitement when it was visited recently by a shark measuring over 13 feet and weighing about 1000 pounds. The shark was shot three times before being subdued. The fish was a "thresher" which are common in southern waters, and a rare visitor to Nova Scotian shores.

Dr. Walter DeLong and son, Billy, of Montreal, were recent guests of Mrs. Goudy Nichols.

HOOD'S LIMITED
Watchmakers and Jewellers

375 Main Street, YARMOUTH
Phone 731 Box 942

Water Street, DIGBY
Phone 288 Box 183

S. Clifford Hood, Manager

It's Never Too Early to Prepare for Winter

Almost before we know it winter will be upon us. —Are you ready for it?

Now is the time to have that furnace or heating plant checked, to replace those broken or worn out grates, smoke pipes, drafts.

Call Us Today and Be Ready When the First Cold Blast Strikes.

Furnaces are still in very short supply— so order yours NOW

B. H. RUGGLES
Plumbing and Heating
Quality Hardware
DIGBY Phone 182 N. S.

LUGGAGE for the Student

Kitchen Ranges
We have a full stock of All-Enamel Kitchen Ranges now on display.

Floor Coverings
Your Floor Covering problem is our Specialty — Every order given prompt and personal attention. Cutting to any dimensions at no extra charge.

Digby Home Furnishings Limited
Free Delivery Phone 311
On Road to "The Pines," DIGBY, N. S.
Time Payments Re-Estab. Credits
DIGBY, N. S.

Smith's Cove

Vacationing in Truro and Halifax last week were Mr. and Mrs. Charles Kaulback.

Mr. and Mrs. Chesley Robbins and two children, Mr. and Mrs. Arnold Adams, Edward and Marianne, were Sunday guests of the latter's parents, Mr. and Mrs. O. J. Corkum.

Mr. and Mrs. Gerald Young and Otis Robbins were visitors at Mr. Young's home at Belleisle.

Mr. and Mrs. Ira Davis spent Sunday with Mr. and Mrs. Murray Beeler at their cabin at Sandy Bottom Lake.

Mr. and Mrs. Murray Kaulback spent Sunday with the latter's father, John Baxter, Port Wade.

Mr. and Mrs. Stephen Smith and Julia, Mrs. Masters and Mrs. Dean motored to Yarmouth on Tuesday.

Young Matrons held a very enjoyable dance in Mr. Webber's warehouse on Friday night.

Mr. and Mrs. L. J. Goff, West Haven, Conn., visited Mr. and Mrs. Elmer Henshaw and Mr. and Mrs. Arnold Purdy on Saturday.

Week end guest of Mr. and Mrs. Fred Smith was their son, Stanley Smith, of Halifax.

Visiting at the home of Mr. and Mrs. Murray Kaulback is the latter's sister, Florence Baxter of Digby.

Little Carol Anne Beeler, who has been visiting her grandmother for a few days, has returned home.

Mrs. Elmer Weir underwent an operation at the Digby General Hospital last week.

Miss Louise MacDonald, New York, is spending her vacation with her brother and wife, Mr. and Mrs. John MacDonald.

Guests with Capt. Davidson during the week were his sister-in-law, Mrs. H. P. Davidson, of Wolfville, and his niece, Miss Rosemary Davidson, of Toronto.

MORSES TEA

the new, improved Richard Hudnut home permanent

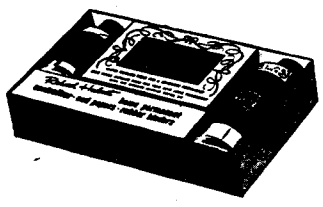

Direct from a famous Fifth Avenue salon to you! Same preparations as used in expensive salon waves. Simple, step-by-step directions. Latest improvements to insure a softer, more flattering wave in *far less time!* Ask for the new, improved RICHARD HUDNUT HOME PERMANENT at our cosmetic counter; $3.25. Refills $1.75.

Smith's Nyal Drug Store
Phone 21, Digby, N. S.

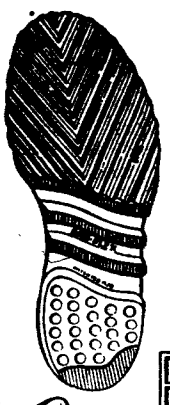

SOLID COMFORT • FREEDOM OF MOVEMENT • ARCH SUPPORT • LONGER WEAR

BAR-FLEX PATENTED

Quality RUBBER FOOTWEAR

Beat foot fatigue the Bar-Flex way. Try on a pair at your dealer's today!

NORTHERN-WOODSTOCK RUBBER LIMITED
TORONTO - MONTREAL - ST. JOHN - WINNIPEG
F. & F. HENDERSON LTD VANCOUVER B.C.
DISTRIBUTORS FOR BRITISH COLUMBIA

This "MAN IN BLUE"

Yes, never forget that while the rest of Canada "hums" with industry and new development with an eager eye to the future, hundreds of these Canadian "Men in Blue" are training and working, in the air and on the ground, so that Canada's future will be assured.

The men of the Royal Canadian Air Force are doing one of the most important jobs in the country, and doing it well. HOWEVER *there are still some vacancies to be filled*— THINK IT OVER!

Minimum Education for unskilled Ground Crew applicants.-Junior Matriculation less one year

AIRFRAME MECHANIC

CLERK

RADIO TECHNICIAN

INSTRUMENT MECHANIC

AIR CREW

For full particulars on Air Crew and Ground Crew training in the

ROYAL CANADIAN AIR FORCE

CONTACT

Age Limits 17 to 30

WRITE TO:
THE RECRUITING OFFICER
RCAF Station, Greenwood, N. S.

Age Limits (Veterans) 30 PLUS number of yrs service.

"SERVE CANADA — SATISFY YOURSELF"

The Bear River Courier

EDITED BY THE WOMEN'S INSTITUTE, BEAR RIVER "FOR HOME AND COUNTRY"

Local and Personal

Mr. and Mrs. C. A. Reeves and family of Mt. Graves, N. S., were in town calling on friends.

Miss Phyllis Harris arrived in town on Monday to visit Miss H. M. Roechling and Miss E. A. Murray.

Mrs. Alice M. Rice, who spent the month of July at River View Lodge, returned to Halifax on Monday.

Ronald Purdy returned to Regina, Sask., last Thursday, after visiting his parents, Mr. and Mrs. H. W. Purdy.

Rev. and Mrs. R. R. Winchester and son left on Monday for their home at Chegoggin, Yar. Co., after visiting Mrs. Fred Rice.

Rev. F. Burton Long of McKeesport, Pa., has occupied the pulpit of the Baptist Church while Rev. G. D. Brydon was on his vacation.

Mrs. J. Harold Lovett who has been in town several weeks registered at River View Lodge, leaves today for her home at Germantown, Pa.

Frank Fraser, Trade Commissioner to Australia, now spending some months in Canada, and his son, Clarke Fraser, Ph.D., left yesterday for Montreal.

Mr. and Mrs. Henry M. Romans of Halifax left for their home on Monday morning after a long week end with Mr. Romans' mother, Mrs. Walter M. Romans.

Mr. and Mrs. W. L. Magee of Middleton were week end guests of Mr. and Mrs. Fred R. Harris.

Mr. and Mrs. Alec Wallace and Mrs. A. G. MacIntyre who were guests of Mrs. J. H. Cunningham, left last Friday for their home at Newtonville, Mass.

Honoring her daughter-in-law, Mrs. Walter R. Harris of Musquodoboit, and small grandson, Peter, Mrs. L. V. Harris entertained at a mother's and children's party one day last week.

Mrs. W. D. Sutherland, Lockeport, who has spent three weeks with her mother, Mrs. J. L. Lovett, returned home last Sunday. She was accompanied by her sister, Miss Edith Lovett, Mrs. Frank Fraser and Miss Mary Fraser, who returned to Bear River that evening.

Last Friday evening Mrs. A. M. Simons entertained with a ladies' bridge of three tables and the prizes for score were won by Mrs. Fred R. Harris and Miss E. A. Murray. Mrs. J. Harold Lovitt, Mrs. W. R. Harris and Mrs. C. B. LeGrow were presented with guest bouquets of gladioli by the hostess.

Mrs. Otis Rice entertained at dinner on Saturday night.

Wm. Morine returned from Grand Bay, N. B., on Monday.

Miss Jean Burrage, R.N., was a patient at the Digby Hospital.

Mr. Clarke of Halifax was a guest at the home of Mrs. Halliday.

The weather has been very hot the past week with temperatures over 90 degrees.

Dr. and Mrs. V. L. Harris and Paul are spending their vacation at their cabin at the lake.

Miss Thelma Krant and Miss Hazelton of Digby spent the week end at the former's home.

Arthur Evans of Winnipeg, Man., spent his vacation visiting at the home of Mrs. A. R. Dunn.

Miss Carlene Parker spent a few days with her aunt and uncle, Mr. and Mrs. Gordon Landers.

Little Jeffrey Backx returned home on Monday after visiting his aunt, Mrs. Davidson, in Dartmouth.

Dr. and Mrs. R. M. Rowter and son, Bobby, of Bridgewater were in town on Friday calling on friends.

Mrs. Lee Rice and Mrs. Rae Burns and daughter, Bobby, are visiting Mr. and Mrs. Bud Clarke in Toronto.

Mr. and Mrs. Edgar Shirley of Boston arrived in town last week for a visit with Mrs. Shirley's mother, Mrs. R. J. Anthony.

Mr. and Mrs. G. D. Black and son of Moncton and Mr. and Mrs. G. Black of Toronto were guests of Dr. and Mrs. D. G. Black.

Rev. and Mrs. Wm. Randall and daughters of Port Arthur, Ontario, are guests of the latter's parents, Mr. and Mrs. Maurice Benson.

Miss Beryl DeBlois, who visited Mrs. J. H. Cunningham, left yesterday for Halifax en route to her home in Prince Edward Island.

Mrs. Fred Davidson, daughter Pauline, Mrs. James Vickery and small daughter, spent a few days recently visiting Mrs. Davidson's mother, Mrs. Laura Dunn.

Barrington Baseball team played Bear River team on Saturday. They won the first game by a score of 5-4 and Bear River won the second by a score of 4-3. Good ball was played both games.

Dr. Alpheus Wilson of Barrington was in town last Saturday, guest of his cousin, Mr. A. B. Marshall. Dr. Wilson accompanied the Barrington baseball team who played a double header with Bear River on the Bear River diamond Saturday afternoon and resulting in a win for each team.

OBITUARY

Oscar Richmond Balcolm

There passed away at his home at Milford Corner after a long illness, on Sunday, Aug. 15, Oscar Richmond Balcolm, aged 57 years. He was the son of Mr. and Mrs. Edward Balcolm of Milford Corner and has since resided there. Surviving are his wife who tenderly cared for him; one son, Ernest, and one daughter, Frances of Milford Corner. One son, Maurice, was killed in the R.C.A.F. in World War II. Also surviving are his father and mother, four brothers, Howard, Harvey, Leigh and Manning Balcolm of Boston; two sisters, Jennie and Lennie of Boston; and two granddaughters, Shirley Lea and Seretha Balcolm, Bear River. The funeral services were held on Tuesday from his late home conducted by Rev. G. D. Brydon, The I.O.O.F. Friendship Lodge, of which he was a member, marched and were pallbearers. Interment was in Mt. Hope Cemetery.

Mrs. Lochia Haines

On Friday morning, Aug. 27, the death of Mrs. Lochia Haines occurred at her home in Freeport, at the age of 47 years.

Mrs. Haines had been in failing health for the past three years, but only confined to her bed for the past few days. She leaves to mourn three sons, Leonard and Ruby in Freeport, and Roy in Massachusetts, and a daughter, Mae, in Freeport, who has tenderly cared for her mother. Also several grandchildren and one brother, Rhodes, of Freeport. One son, Allison, of Prince Rupert, passed away 3 years ago. The Funeral was held from the home on Saturday afternoon, conducted by Rev. J. W. Derby of Westport.

Pallbearers were Leonard and Rheuben Haines, Billy Haines and Harry Thurber.

Miss Emma Jean Dunn fell and dislocated her hip. She is 95 years old.

Miss Jean Rice, having spent the past six months at Boston, has returned home.

Mr. and Mrs. Carey Henshaw have returned from visiting Mr. and Mrs. C. Crabbe at Halifax.

Mr. and Mrs. C. Crabbe and daughters of Halifax were recent guests of Mr. and Mrs. Carey Henshaw.

Mr. and Mrs. Walter Drown of Manchester, N. H., have been visiting Mrs. John Morgan, Mrs. Drown's grandmother.

Maple Leaf Community Fair

and

Agricultural Exhibition

at

CONWAY, Near Digby

The New Building and Fair Grounds

Wednesday, Sept. 15th

Special Attractions both Day and Evening Shows
Exhibits — Horse and Ox Pulls — Refreshments
Bring the Family and Enjoy a Wonderful Day and Evening
ADMISSION — Adults—25c Children Under 12 Free

New Tusket

(Held over)

Messrs. Clifton Hassett, Eldon Ford, Thomas and Everett Mullen, Frank and Louis MacAlpine motored to Wedgeport on Tuesday last and spent the day tuna fishing.

Mr. and Mrs. Ernest Sabean of Waltham, Mass., are spending their vacation with his parents, Mr. and Mrs. C. F. Sabean.

Mr. and Mrs. Joseph Wallace arrived Monday from Massachusetts to visit her parents, Mr. and Mrs. Frank Goudey.

Miss Annette VanBuskirk returned Sunday from Digby where she had been a patient at the hospital.

Carl Russell returned to Massachusetts Sunday after spending a few weeks at the home of Charles Doucett.

Mrs. Walter Gaudett is a patient at the Digby General Hospital, having undergone an operation on Friday.

Messrs. Roy Prime and Jesse Goudey of South Ohio spent the week end with friends and relatives here.

Mrs. Robert Bartlett of Weymouth is visiting Miss Ethel Nichols.

Mrs. Herbert Sabine and daughter, Bessie, who have been visiting her son, Stanley and Mrs. Sabine of Bear River, returned home on Sunday.

Mr. and Mrs. Laurie Thompson and two children of Bear River visited friends here on Sunday.

Mr. and Mrs. Carl Mullen and son, Peter, of Arcadia, with Ann and Joyce Farnsworth, who have been visiting in Yarmouth, spent Sunday with the former's parents, Mr. and Mrs. Harvey Mullen.

Mrs. Leland Mullen and daughter, Carol, who have been visiting in Saint John, returned home on Saturday.

Hassetts

(Held over)

Mr. and Mrs. Frank MacAlpine spent Sunday at the home of Mr. and Mrs. E. Lewis, Danvers.

Frank and Lovis MacAlpine spent Tuesday of last week at Wedgeport tuna fishing.

Muriel and Hilda MacAlpine and Joyce and Harriett Mullen, who have been spending a week at Camp Pinehurst, arrived home on Thursday.

Mrs. Norman Prime, who has been spending a few days at the home of Mrs. Harley MacAlpine, returned to her home in New Tusket on Friday.

Miss Joan Jarret of Windsor is spending two weeks vacation with her grandparents, Mr. and Mrs. Jim Thibeau.

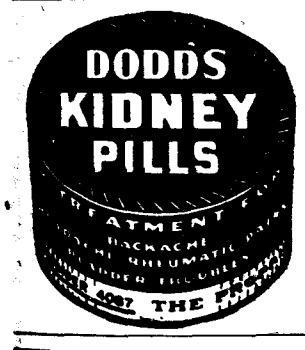

NOTICE

Mr. D. McD. Archibald announces that he will be leaving Bear River, N. S., on or about September 1, 1948. In view of this, immediate settlement of all outstanding accounts is requested.

MEMORIALS

MONUMENTS, MARKERS and LETTERING

Otis A. Rice

BEAR RIVER, N. S.

Telephone Bear River 39-13

42:3 mon

WANTED

One or Two Experienced

WAITRESSES

Hillsdale House

Annapolis Royal

OFFICE TO LET

Two room office located in Troop Building in centre of Digby's business district. Newly renovated, light and airy.

Apply

Wm. L. Troop

or WM. TROOP, Jr., at Margolian's Store.

47:tfc

Westport

(Held over)

Mr. and Mrs. Melbourne MacDormand and daughter, Carol, have returned from their motor trip to New York.

Mr. and Mrs. Edwin Ellis of Everett, Mass., are guests of Mr. and Mrs. Chas. Webber. Their daughter, Florence, from Concord, N. H., is also the guest of her parents.

Mr. and Mrs. Donald Glavin have returned from Saint John.

Lawrence Glavin is visiting his mother, Mrs. Irene Glavin.

Mr .and Mrs. Cecil Powell are visiting in Saint John.

Miss Marie Morehouse of Lake Midway is visiting her aunt, Miss Blanche Hicks.

Miss Faye Gould of Aylesford is visiting her grandmother, Mrs. Harry MacDormand.

Mrs. J. D. McLaren and son., Winston, have returned to their home in Renfrew, Ontario.

Mrs. Allis Garron and daughter, Myrna are spending a few days in Centreville with Mr. and Mrs. Gordon Morehouse.

Mrs. E. B. Pugh and daughter, Miriam, flew to Yarmouth by 'plane to visit her daughter, Mrs. Evelyn Sanders and Mr. Sanders.

Mr. and Mrs. Wm. Ruby and friends of Akron, Ohio, who have been visiting friends, have returned home.

Miss Vera Welch and Ronald Dakin have returned fom Normal in Truro.

Miss Betty Welch has returned from Halifax.

Mr. and Mrs. George Cain, Miss Bernice Cain and Mrs. Norman LaSalle of Somerville, Mass. were the recent guests of Mr. and Mrs. George McDormand.

Mr. and Mrs. Bernard Gower and daughters, of Port Maitland spent the week end in town.

Mr. and Mrs. Russell Wallace of LePreau, N. B., are visiting Mrs. Wallace's father, Wm. McDormand.

Ernest Collins is visiting at the home of Mr. and Mrs. Dean Pugh

Mrs. H. P. Bowers, Mr. and Mrs. C. B. Bowers, Muriel and Edward Bowers and Mrs. Alton Lewis motored to Kentville on Monday, returning Thursday.

Mr. and Mrs. Ernest McDormand spent a few days last week in Digby.

Mrs. Mary Rundlett and Mrs. Lizzie Mulgridge of Salem, Mass., are guests of their sister, Mrs. Elmer Welch and Mr. Welch.

Miss Sarah Ruggles of Tiverton was the recent guest of Miss Blanche Hicks.

Mr. and Mrs. James W. Doane and Mr. and Mrs. Chas. Swan have returned home after visiting Capt. and Mrs. Albert Moore.

Mrs. Edgar MacDormand and Miss Marion Denton spent Friday in Digby.

Mrs. Ray Repoole is a patient in Yarmouth Hospital.

Mr. and Mrs. Dalton Stevens, Mrs. Chas. Bain and child of Port Maitland were Sunday visitors of Capt. and Mrs. A. Moore.

Councillor and Mrs. D. B. Kenney have returned from their motor trip accompanied by their granddaughter, Sheila Turnbull, of Digby.

Mr. and Mrs. Shirley MacDormand and baby have returned home after visiting Mr. and Mrs. Ernest MacDormand.

North Range

(Held over)

Mrs. Donald Haight and Marie Comeau attended the Plympton picnic.

Mr. and Mrs. Burwell Stanton and son, Carman of Weymouth North and Mrs. Clarence Hersey and family of Mink Cove were recent visitors of Mr. and Mrs. Donald Haight.

Mr. and Mrs. John Carr and two daughters, Vera and Edna, of Saint John, have been visiting Mr. and Mrs. Eddie Comeau.

Misses Nancy and Vera Ryan are visiting their cousin, Joyce Marshall.

Donald Haight, who has been spending two weeks with his wife, returned to take up his duties with the Maritime Lumber Bureau.

SUPER SERVICE STATIONS LTD.

PROMOTERS of CARE-FREE Driving!

Recommend

Goodyear Super Cushion Tires

AND

LIFEGUARD TUBES

For Greater Motoring Safety

BATTERY and LUBRICATION SERVICE

SUPER SERVICE STATIONS LTD.

WILLIAM WHITMAN, Mgr.

"...and for warmth and comfort I'd recommend ENTERPRISE HEATING"

Experienced heating men know that the heating unit is the most important equipment in any home. On its efficiency depends your comfort and welfare. That's why leading contractors recommend *Enterprise* furnaces and winter air conditioning systems . . . not only for new homes and buildings, but when replacement is planned.

Modern approach to individual needs has been a feature of *Enterprise* engineering and heating service for years. Our staff of trained technicians have shown the ability to meet every heating problem, ensuring satisfaction when you specify *Enterprise*.

Whether you are concerned with a heating system for the home, or the heating of school, church or place of business, let *Enterprise* engineers study your requirements. They can recommend a plan, selecting from the wide range of *Enterprise* furnaces and winter air conditioning systems the one best suited to provide maximum comfort at lowest cost.

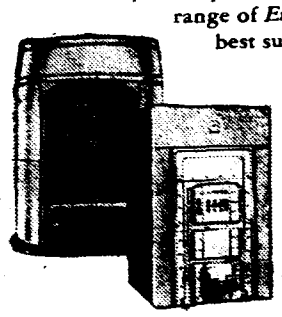

THERE IS NO SUBSTITUTE FOR

Enterprise

THE ENTERPRISE FOUNDRY CO. LIMITED, SACKVILLE, N.B.

The same dependable quality is built into Enterprise Coal, Wood, Oil, Electric and Gas Ranges; Heaters for Coal and Oil.

Finest Quality— Easy to Use

"SALADA" TEA BAGS

RAMSAY

FUNERAL and AMBULANCE *SERVICE*

Warwick Street, Digby, Phone 113

Advertisement of Sale

Under and by virtue of a Power of Sale contained in the last Will and Testament of the Late Samuel Gidney of Mink Cove in the County of Digby deceased there will be offered for sale by sealed tender up until the 25th day of September, A. D., 1948 (the highest or any bidder not necessarily accepted) the following property of the said Samuel Gidney:—

ALL that lot, piece or parcel of land situate, lying and being at Mink Cove in the County of Digby and more particularly described as follows:— BEGINNING at a cerain stake on the shore of St. Mary's Bay, thence in a northwesterly direction and following the lands of the late E. A. Gidney to the Post Road, thence crossing said post road and continuing in a northeasterly direction by lands of the late J. Howe Gidney to the shore of the Bay of Fundy, thence along the shore line of said Bay of Fundy in a northeasterly direction twelve and one half rods more or less to the lands of the late Samuel Gidney, consequently conveyed to Henry Gidney, thence in a southeasterly direction along the lands of said Henry Gidney along the shore of St. Mary's Bay, thence in a southerly direction along the said shore line of St. Marys Bay to the place of beginning, said lot containing twenty-five acres more or less and being or intended to be the house lot, so called, of the late Samuel Gidney.

The above described land contains the following buildings: a large dwelling house, a wood house and store room, and a garage.

For further particulars apply to Chase and MacDonald, Barristers and Solicitors, 23 Cornwallis Street, Kentville, N. S.

DATED at Kentville, N. S. the 11th day of August A. D. 1948. 49:4ic

Digby Public Schools

Opening Notice

The Digby Rural High School, Common School and Commercial School will open on Wednesday, September 8th, 1948, when all students of school age are expected to be in attendance.

Students attending the Digby Public Schools for the first time, regardless of grade, are expected to register before the opening day of school. Early registration will be carried out in the Supervisor's office in the old Academy Building from September 1st to 3rd between the hours of 10:30 a.m. 'til noon and 2:00 to 3:30 p. m.

Students seeking admission to the Commercial School should apply at once since accommodation is limited. Commercial students of grades X and XI will be required to register for at least three academic subjects and not more than two commercial subjects. Only those students who hold a grade XI or XII certificate will be enrolled in the full time course leading to a Commercial Diploma.

All students of the Digby area who passed the Rural High School Entrance Examinations in June will be admitted without further requirement. Bus routes will be set up for all schools in the Rural High School Consolidated Area and Bus Schedules will appear in the Courier before September 1st.

Any person having accommodation for high school students, either as a boarding or part time work proposition please contact School Supervisor, F. C. Purdy, Box 320 or phone 219.

Accommodation is still required for several members of the staff and one small apartment is also required for one staff member. Interested parties please contact the Supervisor.

All students should attend September 8th, supplied with pencils and note books.

By order of the Board of School Commissioners of the Town of Digby, August 19th, 1948.

S. C. DENTON,
Secretary to the Board

WEYMOUTH

Rev. Donald Stockford, Lubec, Maine, is visiting friends here.

Mrs. Robert Bartlett was a week end visitor in Hassetts.

Miss Joan Hill was the overnight guest of Freda Gates on Sunday.

Mrs. Mary Kilcup, Walter Kilcup and Jo Ann Kilcup have returned to Kentville.

Mr. and Mrs. Leo Trottier have returned to Lynn, Mass., after visiting Mrs. Lezine Gaudet.

Mr. and Mrs. David Hayes of Halifax are visiting Mr. Hayes' parents, Mr. and Mrs. Charles Hayes.

Mr. and Mrs. E. P. Gates returned on Saturday from P. E. I. where they have been vacationing.

The annual picnic was held on August 25 on the grounds of St. Joseph's Church. Approximately $200. was realized.

Marina Hill entertained a number of her friends on Saturday afternoon at her home. The occasion was her birthday.

Mrs. (Dr.) R. O. Bethune of Berwick is a visitor at the home of her brother, Mrs. Stanley Hallett, also her daughter, Barbara.

Mr. and Mrs. Jerry Aljasian of Watertown, Mass., accompanied by Catherine Green, are visiting Mrs. Aljasian's mother, Mrs. Emma Green.

On Wednesday evening a baseball game was played between Yarmouth Juniors and Weymouth Cubs, the score being, Yarmouth 2; Weymouth 1.

Miss Verna Ruggles has returned from Yarmouth where she was the guest of Marion Greek.

Miss Klara M. Hankinson, R. N., asistant superintendent at New England Deaconess Hospital, Boston, Mass., arrived on Saturday to spend her vacation with her parents, Mr. and Mrs. George O. Hankinson.

Mrs. Martha Salune, who has been visiting at the home of her daughter, Mrs. Galen Pierce of Shelburne, has returned to Weymouth and was a visitor at the home of Mr. and Mrs. Charles Journeay.

Visitors at the home of Mrs. E. A. Grierson are Mr. and Mrs. Cyrus Grierson and sons, Richard and David of New Jersey; Dr. and Mrs. Gordon Bruce and two children, Roger and Barbara of New York, and Mrs. Lou Harmer, Winchester, Mass.

Miss Margaret Hatt and Miss Winnifred Bartlett were hostesses at a surprise shower given in honor of Miss Geraldine Wagner on Wednesday last, at the home of Mr. and Mrs. Jordan Hatt. A goodly number were present and many lovely and useful gifts were received. Delicious refreshments were served and everyone enjoyed the evening.

Vacation School Conducted

A Church Vacation School conducted by Heartz Memorial United Church, concluded with a Church service on Sunday evening.

The vacation school, which opened on August 23, was well attended and was directed by the pastor, Rev. Ralph Knock. Leaders in the school were Kathryn McNeill, Margaret Hatt, Frances Lent, Mrs. C. Granville, Mrs. C. DeLong, Mrs. Frank Mullen, Freda Gates and Rev. R. Knock.

A picnic was held at Dunbar's Landing after classes on Friday afternoon.

An exhibit of handwork was on display in the Sunday School rooms on Sunday evening, which showed great diligence on the part of both pupils and leaders. Those taking part in the Sunday evening service were as follows: Rev. R. J. Knock, chairman; responsive reading lead by Freda Gates, prayers by Jas. and Geo. Gates; Scripture reading by Byard Thurber; the Children's story read by Margaret Hatt and Douglas Hatt presented the address, using as his text, "Wist ye not that I must be about my Father's business?" Members of the beginners' class sang "Jesus Loves Me" and the vacation school memory work, "The 23rd Psalm," was repeated by a selected group.

Certificates were awarded the members by the pastor at the close of the service.

Visitors at the home of Mrs. John Pleasant, Weymouth Falls, for the past three weeks, were Mrs. Cecil Gomez of Everett; Mass., Mrs. Viola Hebert, Boston, Mass., Mrs. Ledia Fletcher of Boston, Mass., and Margaret Brothers of Boston, Mass.

Wrestles Here Labour Day

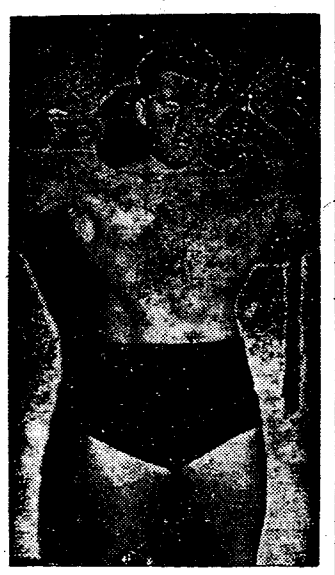

Mussells Taylor of Halifax (shown above), well known mat mauler, will meet Wild Bill Evans of Saint John, who has also achieved prominence in the grunt and groan circles in the best two out of three falls to a finish at the new Digby Rink on Monday night. The referee will be Ossie Timmins of Halifax. The wrestling match will be preceded by three preliminary boxing matches featuring well known local fighters and imports.

Proceeds of the entire Labour Day program, which will include water sports, boat racing, baseball and the wrestling and boxing, will be turned over to the Recreation Commission.

It is reported that L. A. d'Entrement, supervisor of schools in Clare for the past forty years, and prior to that, a school teacher, is to relinquish his post at the end of the month and retire. A resident of West Pubnico, he is an outstanding educator, and once, before becoming school inspector, took a course in Paris, France.

Victoria Beach

Attending the Convention at Wolfville were Mr. and Mrs. Roy Casey and Miss Freda Apt, R.N.

Mr. and Mrs. Fred Boudreau and family, Clementsport, spent Sunday with Mr. and Mrs. Douglas R. Foley. Also with them were Robert and Rosie, who have spent the past week with their aunt, Mrs. Boudreau.

Mrs. Ralph Haynes and daughter, Bertha, have returned home after spending a week with Mr. and Mrs. Burton Weir in Saint John.

Mrs. Margaret Ann Costley has returned to Digby after visiting Mrs. Wm. Halliday and Mrs. Orbin Everett and other relatives and friends.

Mr. and Mrs. Jack Keithe and family of Revere, Mass., have returned to their home after two weeks spent with her parents, Mr. and Mrs. Ernest McGrath.

Mrs. Guy Hamilton, daughter, Nora, and Mr. and Mrs. Clifton of St. John, are spending three weeks with Mr. and Mrs. Clinton Everett.

Mrs. Percy Johnson is spending some time in Digby with Mrs. Arch Ellis.

Mrs. Odessa McGrath is visiting her son, Fred and Mrs. Ryan.

Cecil Ellis had the misfortune to lose part of his finger where he is employed by Mr. Roy Smith in Annapolis Royal.

Miss Dorothy Everett and her friend have returned to Lynn, Mass., after spending two weeks with her parents, Mr. and Mrs. George Everett.

Rosaline LeBlanc of Pubnico, daughter of Dr. and Mrs. E. LeBlanc, has been appointed district health nurse for Clare and has already taken over her new duties.

A candy and fancy sale will be held on September 6 in aid of St. Thomas' Guild.

Legion Sponsors Program

Smilin' Bill Waters of Portsmouth, N. H., WHEB radio star, presented under the auspices of the Digby Legion, a program of cowboy music to an overflowing audience. Smilin' Bill, who ably handled his guitar and harmonica, also did an act, the 11 ft. Western Bull Whip, which consists of cutting paper, scatching matches and taking a blaze from a burning candle 4¼ in., while held in the mouth of his partner, Shorty Gagnet, with his accordian, presented singing and comedy, while Dolly Lang, the "Singing Cow Girl," accompanied her singing and yodelling with her guitar. Four instruments, piano, accordian, harmonica and guitar were heard at once.

Said to be the most complete Western Show on the road, Smilin' Bill has given programs over four networks in the U.S.A. His home town is Nashville, Tenn.

More

PERFORMANCE

POWER

ECONOMY

FROM YOUR CAR

Here's where a small investment really pays off . . . Our special ENGINE TUNE-UP MEANS Fuel and Oil Savings; Sparkling Performance; Longer Engine Life; Dependable Efficiency

DRIVE IN TODAY

Weymouth Motors Ltd.

Pontiac and Buick Cars; G. M. C. Trucks
Sales and Service

THERE IS NO BETTER PLACE FOR SERVICE
GAS, OIL and GREASE

Phone 645

WEYMOUTH NOVA SCOTIA

HOW YOU WILL BENEFIT BY READING

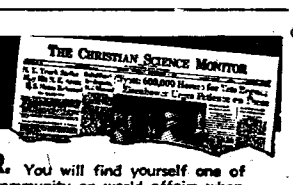

the world's daily newspaper—

THE CHRISTIAN SCIENCE MONITOR. You will find yourself one of the best-informed persons in your community on world affairs when you read this world-wide daily newspaper regularly. You will gain fresh, new viewpoints, a fuller, richer understanding of today's vital news—PLUS help from its exclusive features on homemaking, education, business, theater, music, radio, sports.

Subscribe now to this special "get-acquainted" offer—1 month for $1 (U. S. funds)

The Christian Science Publishing Society PB-5
One, Norway Street, Boston 15, Mass., U. S. A.
Enclosed is $1, for which please send me The Christian Science Monitor for one month.
Name
Street
City Zone State

Announcing

The Opening of a

Canadian Tire Corporation

Associate Store in Digby

E. B. ROBERTSON, Proprietor

The new store is located in the recently erected modern block opposite the Digby Baptist Church.

The Public Are Cordially Invited to Visit Our New Store

Capitol

DIGBY

Friday, Saturday, September 3 - 4

SHORTS:
3-Stooge Comedy
Sports
Cartoon
Evenings 7 - 8:45
Matinee 2:30 Sat.

Monday, Tuesday, September 6 - 7

Evenings 7 - 8:45
Matinee 2:30 Tues.

WED., THURS., September 8 - 9

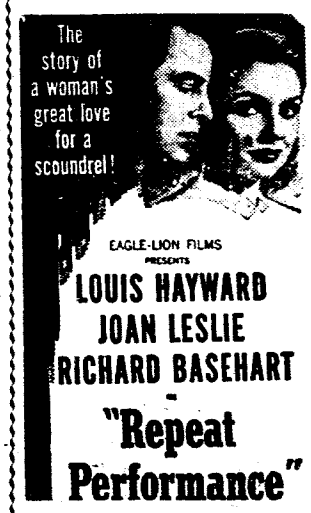

Evenings 7 - 8:45
Matinee 3:45 Thurs.
Plus: News

Webber's Bottle Exchange and Waste Dealers

We Buy Iron of All Kinds

Also Copper, Brass, Lead, Batteries, Hides and Bottles

The warehouse is in the rear of the Royal Hotel. Make No Mistake. Come where you get Cash Prices and an Honest Deal.

We buy Anything from a Needle to an Anchor. Kindly look in your Cellars and Attics and pick up whatever you can while Prices are High.

Phone us and we will appraise your goods. If not satisfactory, you don't have to sell to us.

We Appraise Free.

Bottles Delivered at Warehouse 35c per dozen.

BE SURE TO SEE OUR AD NEXT WEEK

See

E. C. WEBBER

in person
before selling elsewhere.

Office Telephone 383 Residence 15
P. O. Box 444
DIGBY Nova Scotia

NOTICE

We are now making up a CHRISTMAS GIFT CLUB. If you want a Chest of Silver, Watch, Diamond Ring, etc., for Christmas, see us immediately for full details and sign up. Pay only $2.00 per week.

HOOD'S LIMITED

WATCHMAKERS and JEWELLERS

DIGBY

51 tfc

Meteghan

All the students of the Sacred Heart Academy were successful in their Provincial Examinations. They are:

Grade XII—Bernadette Doucet of Concession, Clare, N. S.

Grade XI—Doris Thibodeau of Meteghan Centre; Aline Belliveau of Belliveau's Cove; Madeline Brittain, Freeport; Antoinette Doucet, Concession; Celine Poitrier, Sluice Point.

Partial XI—Jeannette Comeau of Meteghan; Imelda Dugas of Belliveau's Cove.

The following students of the Stella Maris School were also successful:

Grade XI — Celeste Saulnier, Lucille LeBlanc, Josephine LeBlanc and Victor Sullivan.

Partial XI—Eric Comeau.

THE DIGBY COURIER

TERMS: $2.00 per year in advance; Single copies 5 cents DIGBY, NOVA SCOTIA, THURSDAY, SEPTEMBER 2, 1948 VOLUME LXXIV, NO. 51

Port Wade
(Held over)

Mr. and Mrs. Dana Sampson of North Carolina and Chester Ellis Sr., of Lynn, Mass., are visiting their mother, Mrs. Lillian Ellis.

Miss Vera McGrath, Roslindale, Mass., is spending two weeks at her home here.

Mr. and Mrs. Owen McGrath and family motored to Shediac, N. B., and were week end guests of Mr .and Mrs. Dana McGrath.

Lloyd McGrath, Bridgewater, spent a few days recently with Mr. and Mrs. Archie McGrath.

Mrs. Dora Ryden of Medford, Mass., is visiting Mr. and Mrs. Albert Hudson for two weeks.

Mrs. Ruth Amberman and son, Vernon, of Ontario, are guests of her sister-in-law, Mrs. Clyde Bain.

Miss Helen Snow has returned home from a week's visit with her sister, Mrs. Jack Morehouse and family.

Mrs. H. Smith of Allendale, N. S., was a recent guest of Mrs. Vandora White. On her return home she was accompanied by Miss Theta White who has been vacationing with her mother.

Mrs. Ralph McGrath and baby, Janie, are visiting Mr. and Mrs. Blair Hatfield, Granville Ferry.

Week end guests of Mr. and Mrs. Ernest McGrath were Mrs. R. T. Chisholm, Mrs. Gordon Mills, Mrs. Wm. Chisholm and the Misses Dorothy and Marjorie Wood, all of Granville Ferry.

Irvine McWhinnie is a patient in the Annapolis Hospital, having undergone an appendix operation.

Mrs. Orville Sanborn of Rochester, N. H., is visiting her sister,, Mrs. Arch Morrison and family. Mrs. Sanborn is the former Alberta Apt and has not been home for twenty-seven years.

Eric Bain, Halifax, spent a week end recently with Mr. and Mrs. James Johns.

Mr. and Mrs. Ted Johnson of Saint John are visiting the former's mother, Mrs. Alice Johnson.

Rev. H. S. Hartlin is visiting relatives in Jeddore.

Mrs. Roy Westhaver and son, Donald, have returned home after a week's vacation spent in Kentville.

Mrs. Gordon Snow and daughter, Audrey, have returned from a week's visit spent in Saint John and Moncton, N. B.

Tiverton
(Held over)

Mr. and Mrs. Henry Smith of Boston are the guests of Mr. and Mrs. Irving Ruggles.

Greta and Dorothy Outhouse have returned to their home in Centreville after a visit at the home of Mr. and Mrs. Lindsay Outhouse.

Mrs. C. Conlon and daughter, Nancy, returned to Brookline, Mass., after visiting relatives in Tiverton.

Mr. and Mrs. Egbert Clifford of Glace Bay visited his father, Capt. John Clifford and Mrs. Clifford, last week.

Miss Viva Ring of Ontario is visiting her aunt, Mrs. Edward Blackford and Mr. Blackford.

Rev. and Mrs. J. W. Johnston of Florida are visiting Mr. and Mrs. Charles Howard.

Mr. and Mrs. Haley Graham have returned from Moncton.

Rev. C. Somors and family have returned to their home in Singhampton, Ontario.

Mrs. R. S. Small is visiting relatives in Saint John.

Miss Alberta Outhouse of Smiths Cove spent Sunday with her father, Mr. Leeland Outhouse.

Mrs. Georgia Outhouse, Mrs. Joseph Ossinger, Blair Outhouse and Otis Outhouse attended the Raymond-Theriault wedding at East Ferry Thursday evening.

Lansdowne

The Lansdowne Sunday School Picnic was held at Waterford on Thursday, August 26. A good number were present and an enjoyable time reported by all.

Miss Ethel Woof of Waverley, Mass., is spending her annual vacation with her mother, Mrs. Gertrude Woof, and brother, George.

Miss Yvonne Woodgate has returned from a week's visit with her friend, Ethelyn Mahar, at Barton.

Harry C. Dunn of Boston is visiting his sister, Miss Gertrude Dunn and other relatives.

Miss Carolyn Beals of Margaretsville recently spent a few days with Mr. and Mrs. Wilfred Miller.

Mrs. Fred Bigelow and son, Earle, of Kentville, have returned home after spending the past month visiting Mr. and Mrs. David Height and Mr. and Mrs. Raymond Bigelow.

Deep Brook

Mr. and Mrs. Edmund F. Clark and daughter, Edythe, and his granddaughter, Meredith, West Bridgewater, Mass., were recent guests of Mrs. Clark's sister, Mrs. L. L. Messenger. While here they visited their brother, George at their old home in Port Lorne. They also visited Halifax and the South Shore, returning home via Yarmouth, accompanied by Mrs. Messenger.

Mrs. Charles Williamson of Brockton, Mass., Mis Joan Hoge of Wheeling, West Virginia, and Miss Muriel Turner of Boston have been guests at the home of the former's cousin, Mrs. M. E. Condon.

Paul Jackson, who has been employed in Halifax,, is spending a few days with his mother, Mrs. Myrtle Jackson before resuming his duties at Liverpool, where he has accepted a school.

Billy Hiltz of U.S.A. is spending a few days with his parents, Mr. and Mrs. Edwin Hiltz.,

The Baptist Dorcas Society met at the home of Mrs. R. J. Vroom on Thursday evening. Plans for fall activities were discussed.

aughn and Stearns Tenshaw returnde home on Sunday for a two week visit with their parents, Mr. and Mrs. Ary C. Doty, at North Weymouth.

The annual Sunday School picnic of the Baptist Church was held at Sandy Bottom Lake. All reported a grand time, the water being cool and the eats refreshing.

Friends of Mrs. Ray Moore, Sr., will be glad to learn that Mrs. Moore is making a speedy recovery following an operation at the Victoria General Hospital.

P.O. John Ross of Halifax spent Sunday with his family.

Acaciaville-Hill Grove
(Held voer)

Recent visitors at the home of Mr. and Mrs. Thomas Franklin were Mr. and Mrs. Carey Nichols. daughter, Virginia, and her friend, Bonnie Watts of Rockland, Mass. and Mr. and Mrs. Eldon Wynn and daughter, Nancy Ann, of New Germany.

Prof. Walter DeLong and son, Billy, MacDonald College, P. Q., have been visiting at the home of his aunt, Mrs. Goudey Nichols.

Miss Sue DeLong has been visiting relatives and friends in this vicinity while vacationing with her brother, Charles,, and Mrs. DeLong, at Weymouth.

Miss Shirley B. Murley spent several days last week visiting her aunt, Mrs. Basil Porter, at Digby.

Mr. and Mrs. Carman Collins Mrs. Beatrice Collins, Nicholsville, visited Mr. and Mrs. Reg. Murley on Sunday.

Mrs. Cecil Murley entertained Mr. George Postdown, also Mr. and Mrs. Willie Postdown from Berwick, recently.

Miss Rowetta Kinney is visiting at the home of Mr. and Mrs. Orbin Minard.

Miss Ella Franklin visited her friend, Nancy Ellis, Digby, last week.

Bay View
(Held over)

Mrs. Rosalie Raymond, Bay View, and two daughters, arrived home on Wednesday after spending two weeks in St. John visiting relatives.

Little June Hayden of Bay View met with a serious accident Tuesday when her hand became entangled in a washer wringer. X-Rays were taken which revealed no bones broken. She is doing as well as can be expected.

Miss Doles of Mountain Gap Inn was a recent guest of Mrs. Clifford Morine.

CONNELL'S
Stationery and Gift Items
Everything in School Supplies
DIGBY

Telephone 19 P. O. Box 366
Dillon Shoe Store Ltd.
SHOES FOR ALL THE FAMILY
DR. SCHOLL'S FOOT COMFORT SERVICE
DIGBY Nova Scotia

Bulova
Lorie and Omega
Watches
Forget-Me-Not
Diamond Wedding
Rings
Watch Repairs
L. M. SAUNDERS
FINE JEWELLERY
Capitol Theatre Building DIGBY, N. S.

SMITH'S
THE NYAL
Drug Store
DIGBY, N. S.

SAM'S CLOTHING STORE
Phone 351
DIGBY Nova Scotia
READY-TO-WEAR CLOTHING
GENT'S FURNISHINGS BOOTS and SHOES
NOVELTIES

B. F. WEBBER
Men's and Boys' Wear
Footwear
Box 443 DIGBY

PRINCE'S
DIGBY'S SMARTEST CLOTHING STORE
Dry Cleaning
Pressing While "U" Wait
Free Pick Up and Deivery

FARMER'S MARKET
FINE GROCERIES
FRESH and SMOKED MEATS
FRUITS and VEGETABLES
FREE DELIVERY SERVICE
Phone 70 DIGBY

FRITZ DAKIN
Paints and Varnishes
Kitchen Furnishings, Stoves, Ranges
Hardware
Telephone 293 DIGBY, N. S.

Fresh FRUITS . .
L. GORDON LANDERS
TOBACCONIST
MAGAZINES and CONFECTIONERY
FRUIT and FANCY GROCERIES
P. O. Box 50 DIGBY, N. S.

SUCCESS
to the
Digby County Fair
Holdsworth Drug Store
C. M. LEVY, Prop. Prescription Druggist
Phone 6 DIGBY, N. S.

R. B. CAMPBELL
FINE and STAPLE
GROCERIES
FRUIT CONFECTIONERY TOBACCOS
Water Street DIGBY

HARDWARE
HARDWARE
PLUMBING HEATING TINSMITHING
ACETYLENE WELDING
B. H. RUGGLES
DIGBY, N. S.

Agricultural and School Exhibits

Livestock Fruit Poultry

Vegetables

Household Arts

Horse and Ox Pulling Contests

Refreshments on the Grounds

Band in attendance Thursday (the second day.

Education ! *Recreation !*

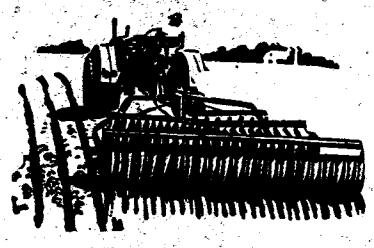

INTERNATIONAL

SALES and SERVICE

FARMALL TRACTORS

A Complete Line of

Farming Equipment and Parts

Order Your Farm Machinery Now For the Coming Season

STATIONERY ENGINES
2½ h.p. to 90 h.p.

TIRES BATTERIES HEATERS FOGLIGHTS
BRAKE LININGS, and OTHER ACCESSORIES

HILLCREST MOTORS

KEITH L. DUNN, Prop.

Phone 317 DIGBY

OUR COMPLIMENTS AND BEST WISHES

For a Successful

COUNTY EXHIBITION

Properly Pasteurized and in Clean, Sterile Bottles

Good Service to all Parts of Town

"Strawberry Brand"
CREAMERY BUTTER

DIGBY DAIRY LIMITED

P. O Box 449 Phone 269

COMPLIMENTS

OF

H. T. WARNE LIMITED

DIGBY, N. S.

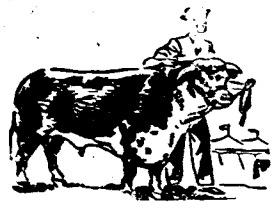

FLOUR and FEEDS

FERTILIZERS and SPRAYS

Farmers' Feed Market

W. S. PAXTON

Phone 390 CONWAY

OUR GREETINGS

TO

DIGBY COUNTY EXHIBITION

May it be the Most Successful Ever!

For Complete Lines of

High Quality Home Furnishings, See Us!

Stoves Heaters Ranges

Floor Coverings

Fine Luggage

Franchise Dealers

Westinghouse Electrical Appliances

Digby Home Furnishings Ltd.

Complete Home Service Free Delivery

Phone 311 DIGBY

On The Farm or

in The Home

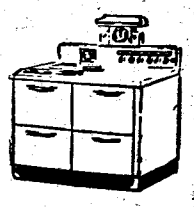

Make Labor Lighter
by using Hydro.

Deep Water and
Shallow Well Pumps

Electric Water Heaters

Ranges and Rangettes

Refrigerators — Washers

Digby County Power Board

"HYDRO IS YOURS — USE IT"

Phone 174 DIGBY

Digby General Hospital Fair — Aug. 18, 1948

RECEIPTS

Apron		$ 38.35
Bear River		44.53
Bell Ringer		8.25
Bingo		205.00
Cake		9.10
Candy		68.01
Cane		88.81
Chocolates		265.63
Cigarette		9.00
Crown and Anchor — Hazelton	12.30	
Marshall	58.62	
		70.92
Dance		1.90
Dart		46.83
Doll		122.85
Donations—Raymond Aircraft Co., Daytona Beach, Fla $50.00		
Thos. Robertson & Co. Ltd. Montreal, P.Q. $25.00		
E. R. Squibb & Sons of Can. Ltd., Montreal, P.Q. $10.00		
J. H. Stafford Industries Ltd. Toronto, Ont. $2.00		
Cash $29.25		
		116.25
Entrance Booth		133.20
Fancy Work and Baby Booth		222.27
Horse Races		23.00
Hot Dog		101.96
Ice Cream		118.05
Lunch		88.65
Money Booth		8.43
Novelty Booth		77.58
Plant Booth		10.25
Pop		87.04
Pyrex		69.89
Sandy Cove		44.31
Smith's Cove Young Matrons		30.98
		$2,111.04
Less non-negotiable silver		.45
Credited to Suspense Account		$2,110.59
Flower Booth		27.04

Barton

(Held over)

A successful supper and sale was held last Tuesday in the vestry of the Baptist Church at Barton. Many visitors were present.

Mr. and Mrs. Laurie Bent spent a week's vacation in P.E.I.

Mrs. Crowell and daughter, Alice, of Everett, Mass., is spending a few days with Mrs. D. Welch. Mrs. Ray Middleton also visited at the same home.

Mr. and Mrs. Wm. Specht and sons, Carl, Robert, and Paul, also Mrs. Beulah Phinney, spent their holidays with Mr. and Mrs. A. Specht, Barton. On their return to Lynn, Mass., they were accompanied by Miss Margaret Specht.

Mrs. J. Dunkley spent the week end with Mrs. Lloyd Specht.

Mrs. R. MacHale spent a few days at her home in Halifax last week.

Mrs. May Paulette returned Friday to North Troy.

Dr. and Mrs. H. Harris and family have returned to Ottawa after visiting Dr. and Mrs. Harris, Barton.

Rossway

(Held over)

Alva Gidney has returned to Kingston where she is employed.

Miss Ardis Warner of Digby is visiting her friend, Nola Worthylake, for a few days.

Dr. and Mrs. W. H. Robbins of New Glasgow are visiting Mr. and Mrs. W. Comeau for an indefinite time.

Mrs. Lottie Lewis of Waterford is visiting her daughter, Mrs. Thurston Banks.

Batteries
Grease Guns
Electric
Fence Batteries
General Supplies
Full Line of Accessories
For all Makes of Cars and Trucks
Glendon's Auto Supplies
Water Street DIGBY

SHORTLIFFE'S GROCERY

Fruits
Vegetables
Flours
FINE GROCERIES
Fresh and Cooked Meats
Spices and Jars
Etc.
For Pickling Season
Where Prices are Kept at the Minimum
Consistent with Quality and Service
Phone 83
DIGBY Nova Scotia

FLOWERS
For Every Occasion
Cut Flowers Floral Designs
The Flower Shop
DIGBY

WISHING
SUCCESS TO THE EXHIBITION
WRIGHT'S
MEN'S WEAR LADIES' WEAR
CHILDREN'S SCHOOL WEAR
HOUSE FURNISHINGS FLOOR COVERINGS
DIGBY, N. S.

Hants Wholesalers
--Digby-- Limited
Wholesale Groceries
FLOUR, FEED, ETC.
Phone 117-L DIGBY, N. S.

"THE MARITIME LINE"
of
Home Manufactured Household Furniture
Specializing In
BEDROOM and DINING ROOM SUITES
Phone 665
WEYMOUTH
Weymouth Mfg. Co. Ltd.

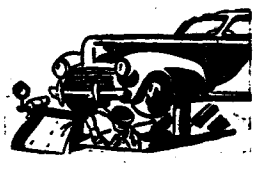
Success
to
The DIGBY COUNTY EXHIBITION
PONTIAC BUICK
GMC TRUCKS
Expert Garage Service on All Makes of Cars
WEYMOUTH MOTORS LIMITED
General Motors Dealer

Best Wishes to
The DIGBY COUNTY EXHIBITION
Chevrolet and Oldsmobile
Chevrolet Trucks
Genuine
GENERAL MOTORS PARTS
and
ACCESSORIES
SERVICE
The MacDonald Motor Co. Ltd.
DIGBY, N. S.

Success
to the
EXHIBITION
HOUSE FURNISHINGS
CARPETS
LINOLEUMS
STOVES
DRAPERIES
We Make
Houses
Into Homes
Chas. Dargie & Son
LIMITED
Annapolis Royal

SUPERIOR BRAND
ICE CREAM
MILK CREAM BUTTER
Our Compliments to
THE DIGBY COUNTY EXHIBITION
MAY A SPLENDID ANNUAL EVENT BE A
GREATER SUCCESS THAN EVER THIS YEAR
Our Greetings
to our Good Friend, the Digby County Farmer. As component parts of the great Dairy Industry of Canada, his interests are ours, and our interests are his.
We assure him of our sincere desire to co-operate to the fullest possible extent at all times.
Yarmouth Ice Cream & Dairy Co. Ltd.
Associate Companies at
DIGBY WOLFVILLE HARVEY STATION, N. B. LIVERPOOL

WATER SPORTS

DIGBY LABOR DAY CELEBRATION

WRESTLING

BOXING

BASEBALL

NEW! exciting different!

Helene Curtis

supersonic

PERMANENT WAVE

call for an appointment today

FIDELE'S BEAUTY SHOPPES

DIGBY, Phone 281

Weymouth, Muise Store

Belliveau's Cove, Phone 74-01

Meteghan, Phone 4-42

TENDERS

The Municipal School Board for the District of Digby requests tenders for the transportation of approximately ten to fifteen pupils from Bay View to Digby Rural High School, leaving Bay View at 8:30 A.M. and leaving Digby Rural High School at 4 P.M. Contract may be awarded for one or more years. Tenders to be submitted not later than September 3rd., 1948, to Rosco Handspiker, Secretary of Board Digby, N. S.

50:2

Place Your Orders NOW for

Welsh or American

Anthracite

"Be Wise and get your Next Winter's Fuel in Early"

Digby Fuel & Supply Ltd.

DIGBY Phone 307 N. S.

HEALTH—ACCIDENT—FAMILY HOSPITALIZATION

LIFE FIRE AUTOMOBILE

INSURANCE

L. G. TRASK, Agency

YARMOUTH. Nova Scotia

Box "K"

Grant Block Phone 1035

PITPROPS

We Buy Pitprops:

4 feet length; 4—6 in. top.
5 feet length; 4—6 in. top.
6 feet length; 4—8 in. top.
9 feet length; 4—10 in. top.
10 feet length; 4—12 in. top.

We buy further pitprops in the following specifications:

7 feet length; 8—11 in. top.
8 feet length; 8—11 in. top.
9 feet length; 8—11 in. top.
10 feet length; 8—11 in. top.
12 feet length; 8—11 in. top.

The Pitprops have to be produced under contract to protect the producers.
Anyone interested please contact

Max M. Nafthal

Phone 189 Middleton, N. S.

Freeport

(Held over)

Lindsay Haines of Massachusetts spent a few days recently with his cousin, Ralph Haines, and Mrs. Haines.

Malcolm Stevens of Halifax, has been visiting his sister, Mrs. Harold Crocker and other relatives.

Gwen Finigan of Saint John is spending her vacation with her mother, Mrs. Luella Finigan and brother. Robert.

Mrs. Sidney Frost of Toronto is visiting her mother, Mrs. Carrie Haines and aunt, Mrs. Stella Lent.

Gordon Saunders of Massachusetts spent a few days recently in this place.

Mr. and Mrs. Bennett of Massachusetts are spending a few weeks with Mr. and Mrs. Preston Thurber.

Mrs. Frank Goudey and daughter, Muriel, of Massachusetts, are visiting Mrs. Zilla Thurber.

Mr. and Mrs. Carl Thurber and son, also other friends from New York are spending their vacation with Mr. and Mrs. Gerald Morrell.

Mrs. V. S. Hoyt and son, Sandy, returned to their home in New Glasgow on Monday.

Rev. Gideon Corey of St. George, N. B., occupied the pulpit on Sunday morning. In the evening Mrs. Arnold Westcott of Toronto was soloist.

Mrs. Rice of Massachusetts is visiting her daughter, Mrs. Willie Stevens. Sorry to report Mr. Stevens very ill.

Mrs. MacDonald (nee Margaret Weir, R.N.,) and young daughter are visiting her relatives in this place. Dr. A. F. Weir of Hebron is relieving his son, Dr. Edward Weir, while the latter is enjoying a much needed vacation. Mrs. Weir and son, Sandy, are also visiting relatives for two weeks.

Miss Muriel Harding has returned to her home in Massachusetts.

Miss Mary Ring, R.N., formerly of Freeport, now living in the West. is visiting relatives in Tiverton. Freeport, and Central Grove.

Miss Frances Westcott of Saint John is spending two weeks with her parents, Mr. and Mrs. A. R. Westcott and family.

TIRES ON EASY TERMS AT

Weymouth Motors Limited

Phone 645 Weymouth

Replace unsafe tires with new Dominion Royals. Ask about our easy terms.

816

DOMINION ROYAL TIRES

New Tusket

Mr. and Mrs. Eldon Ford, Mrs. Kenneth Sabean, Miss Bessie Sabean spent Wednesday evening at the home of Mr. and Mrs. Harold Porter, Cedar Lake, Yar. Co.

Mrs. Herbert Sabean and daughter, Bessie, are visiting the former's sister, Mrs. James Greene at the home of Rev. and Mrs. E. C. Churchill, Digby.

Miss Hatfield of Saint John is visiting at the home of Mr. and Mrs. Herbert Mullen.

Miss Eula Harding, who has been working at Sissiboo Falls, has returned home.

Mrs. Austin Mullen and son, Dixon, are visiting her sister, Mrs. Henry Greene, and Mr. Greene, Kemptville.

On Tuesday evening a few relatives and friends gathered at the home of Mr. and Mrs. C. F Sabean in honor of Mr. and Mrs. Ernest Sabean's 25th wedding anniversary and Ernest's birthday. Those present were Mr. and Mrs. Harold Sabine, Mrs. Herbert Sabean, Miss Bessie Sabine, Mr. and Mrs. Minot Mullen, Mr. and Mrs. Eldon Ford, Misses Maureen and Shirley Ford of this place, and Mr. and Mrs. Perry Mullen and Mrs. Roger Sabean of Weymouth. The honor guests received many cards and gifts of money, china and linen. Delicious refreshments were served by Miss Bessie Sabean, Mrs. Kenneth Sabean and the Misses Ford. The party broke up at a late hour, all wishing Mr. and Mrs. Sabean many more years of happy wedded life.

Mr. and Mrs. Ernest Sabean and Miss Bessie Sabean were supper guests at the home of Mr. and Mrs. Harold Sabine on Friday.

Mr. and Mrs. Frank Goudey, Mr. and Mrs. Joe Wallace, Mr. and Mrs. Edward Goudey and Mr. and Mrs. Bernard Goudey spent Wednesday evening at the home of Mr. and Mrs. Clarence Mullen, Brighton.

Mr. and Mrs. Dwight Sabean and son ,Laurence, of Yarmouth and Mr. and Mrs. Eldon Ford of this place spent Friday evening at the home of Mr. and Mrs. C. F. Sabean at a family reunion. Mr. and Mrs. Ernest Sabean, and Miss Bessie Sabean of Waltham. Mrs. Eldon Ford and Mr. Kenneth Sabean were all at home. Mr. and Mrs. Ernest Sabean have been called back to Waltham on account of a very ill turn of their aunt, Mrs. Henry D. Sabean, of Newton Centre.

Riverdale

(Held over)

Mrs. George Cosman and two children of Danvers spent last week with relatives here.

Mr. and Mrs. Norman Sollows, Jr., of Port Maitland were week end guests of Mr. and Mrs. Leigh Sabean.

Mr. and Mrs. Erskine Wagner of Whitman, Mass., have returned home after spending a week with relatives and friends here.

Mr. and Mrs. Fred Sabine of Pleasant Valley were recent guests of his parents, Mr. and Mrs. J. W. Sabine. Mrs. Dan Hankinson of Weymouth has also been a guest of her parents.

Miss Reta Wagner has returned home after attending summer school.

Mr. and Mrs. Kenneth Smith of Wolfville were guests of her mother, Mrs. Alfred Cosman, on Sunday.

Have You Read the Ads?

SPECIAL LOW RAIL FARES

LABOUR DAY

FARE AND ONE-THIRD FOR THE ROUND TRIP

GO: Anytime from 12:00 o'clock noon Friday, September 3rd, until 2:00 p.m. Monday, September 6th.

RETURN: Leaving destination not later than midnight, September 7th.

Standard Time

For information and reservations contact your Canadian Pacific agent.

Canadian Pacific

WANTED

Scrap Iron Metals

Highest Prices Paid.
See Us Before Selling.

SLOVITT'S, *Digby*

NEW WAREHOUSE ON 1st. AVENUE

Opposite St. Patrick's Church Phone 254

"Made to Take It"

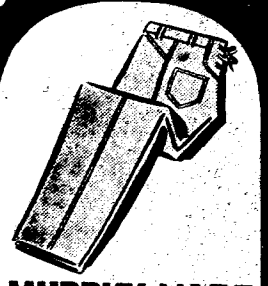

MURPHY-MADE Boys DUNGAREES

"Strong as an Elephant"

No matter what the season of the year, a pair of Murphy-Made dungarees will always find a ready acceptance by any boy. Cut from the finest quality denim, Murphy-Made dungarees are reinforced at all points of stress. Their many pockets delight the hearts of all boys. Murphy-Made dungarees will outlast any other pair of pants and can really "take it." Ask your local dealer to-day for a pair of these famous Murphy-Made dungarees.

J. & M. MURPHY

HALIFAX

SYDNEY CHARLOTTETOWN

1947 A. No. 2027

In the Supreme Court

BETWEEN:

ESTHER A. RAYMOND Plaintiff

and

NEWMAN H. RAYMOND and DOROTHY RAYMOND Defendant

Sheriff's Sale

TO BE SOLD AT PUBLIC AUCTION ON

Wednesday, September 22, 1948, at the hour of eleven o'clock in the forenoon, A.S.T., at the Court House, Digby in the County of Digby, by the High Sheriff for the said County of Digby or his Deputy.

PURSUANT TO THE ORDER FOR FORECLOSURE, AND SALE MADE HEREIN DATED THE 12th DAY OF AUGUST, A. D., 1948, UNLESS BEFORE THE DATE OF SALE, THE AMOUNT DUE UNDER SAID ORDER IS PAID TO THE PLAINTIFF OR HER SOLICITOR.

"All those certain pieces or parcels of land situate at Bear River in the Township of Hillsburg and bounded as follows:

First: Being part of the land formerly owned by the late Benjamin Potter and known by the name of the Bear River Farm and bounded as follows: Beginning at High Water mark on the west side of Bear River at the rear of lots number 1, 2, 3, 4, 5, 6, and 7; thence running Westerly following the brook to the base line; thence Southerly along said base line to lands formerly owned by the late Benjamin Potter; thence Easterly following the course of said line to the main Road leading from Victoria Bridge to Bear River; thence along said Main Road to land formerly owned by the late Joseph Crosby; thence along said land to Bear River; thence along said River at high water mark to the place of beginning, containing one hundred (100) acres more or less.

Second: All that certain farm lot of land on the West side of Bear River aforesaid, viz: Beginning at the River on the Northerly line of lands formerly owned by William F. Potter, deceased; thence South 72½ degrees west on course of said line to the road; thence on said line nine (9) chains from centre of said road to a willow tree; thence North 17½ degrees West 1 chain and 92 links; thence South 72½ degrees, West 10 chains to the East line of Lot No. 4; thence North 17½ degrees West the course of said line 11 chains, 50 links to the Mill brook; thence Easterly the course of said brook about 20 chains or to the East line of lot No.2; thence North 17¼ degrees West on said line 31 links from edge of the brook to a stake at the bottom of a steep bank; thence on said line 80 links to a stake and stones on top of said bank; thence Easterly the several courses of the top of said bank to the road at the North end of the bridge over the aforesaid brook; thence crossing said road and following the several courses of said brook to low water mark; thence Southerly along said lot water mark until it comes in range of the first named William F. Potter's North line; thence to the place of beginning, containing fifty (50) acres more or less.

Third: Beginning at a stake and stones on the West side of the road leading from Victoria Bridge to Bear River; thence running South 72 degrees West to land owned by Benjamin Harris; thence North nineteen degrees west to the Southwest corner of W. F. Potter's land; thence North 76½ degrees East to land owned by one Amos Potter; thence South nineteen degrees East, 3 chains and 50 links to a stake North side of Public Road; thence Northeasterly along the North side of said road to the Highway; thence Southwesterly along the Highway to the place of beginning, containing 40 acres more or less.

Fourth: Being the Southernmost half of lot No. 8 bounded on the West side of Bear River, the brook being the Northern-most line from the River up to the main road; thence the of said lot No. 8 above, the road being also the aforesaid Northernmost line containing 50 acres more or less.

TERMS: Ten percent deposit at the time of sale, balance on delivery of Deed.

DATED at Sheriff's office at Digby, Nova Scotia, the 13th day of August, A. D., 1948.

GUY D. DUNN
High Sheriff for the County of Digby.

E. J. THERIAULT,
Solicitor for Plaintiff.

THE DIGBY COURIER

TERMS: $2.00 per year in advance; Single copies 5 cents DIGBY, NOVA SCOTIA, THURSDAY, SEPTEMBER 9, 1948 VOLUME LXXIV, NO. 52

OBITUARY

Mrs. J. J. Wallis

Harriett Louise, beloved wife of J. J. Wallis, Editor of the Digby Courier, passed away last Sunday evening after being confined to her bed less than two days. Although not in good health for several years, Mrs. Wallis for the past year has been able to go about her household duties and do her shopping. She was the third daughter of the late Mr. and Mrs. William MacNaughton of Salisbury, N. B., where she was born almost seventy years ago. While attending Normal School in Truro she met and married—in 1901—Mr. Wallis. From this union three daughters and a son were born, namely Jessie T. (Mrs. Gordon A. Robinson), Oak Ridge, Tenn.; Florence (Mrs. Melvin O. Tibert) Central Grove; Eleanor (Mrs. Kenneth M. Hankinson) of Weymouth; and James MacNaughton of Digby, associated with his father in the Wallis Print Ltd., but now a patient in the Sanatorium at Kentville. Mrs. Wallis also leaves to mourn three sisters, Mrs. Effie Darling of Waban, Mass., but now visiting in Digby County; Mrs. L. H. Beamish of White Rocks, B. C.; Mrs. Nellie Noble in Kamloops, B. C.; two brothers, Dr. J. A. MacNaughton in Moncton, and William in Winnipeg. Another brother, Dr. J. Frank MacNaughton, died in Montreal in 1941.

For about 19 years after her marriage (with the exception of two or three years) Mrs. Wallis lived in Yarmouth where she still has many friends, as she was an active Sunday School teacher in Wesley Methodist Church. In 1919 she moved to Digby and took a great interest in Grace United Church where, until illness overtook her about five years ago, she was one of the leaders in the young peoples' work of that church. Fond of people, she made many friends in Digby and elsewhere where she had lived. Always interested in Temperance, she was a member of Home Division, Sons of Temperance, and also of the Grand Division, and when health permitted, she attended many of the sessions. She was also a Past Noble Grand of Zelma Rebekah Lodge, Digby, and a member of the Rebekah Assembly. She was also a past president of the W.M.S., and an active member of the Ladies' Aid of Grace United Church.

Funeral services were held from the home Sunday afternoon, with Rev. T. W. Hodgson officiating, assisted by Rev. E. C. Churchill and Rev. F. B. Gaskill. Interment was in Fairview Cemetery. Pallbearers were Vernon L. Bent, Elton Arnold, Vincent Snow and Kenneth Beckwith. Floral offerings were many and beautiful.

An Expression Of Thanks

The Editor desires to express his sincere gratitude for the many kindnesses shown him and his wife, and for the many expressions of sympathy following her sudden and unexpected death last Thursday. Tributes from near and far, from near and dear friends, and from dozens of totally unexpected sources showed the esteem in which my dear wife was held and I have been deeply touched by the kindnesses shown. My own sickness of the past seven weeks brought many surprises in the way of unexpected visitations and greetings, but the passing of Mrs. Wallis was a revelation as to the number of friends and sympathizers we both had, and from the bottom of my heart I can only say "Thank you."

J. J. WALLIS.

Community Fair At Conway Wednesday

The annual Community Fair and Agricultural Exhibition will be held at the Maple Leaf Agricultural Society building at Conway next Wednesday afternoon and evening.

A splendid program has been arranged including horse and ox pulling contests and other items of great interest. A new addition to this year's program is the Essay Contest for school pupils. This contest, on the subject, "Should the Science of Agriculture be taught in the Public Schools of Nova Scotia," is creating a great deal of interest, and a large number of entries are expected.

Entries in the agricultural exhibits are expected to be heavy this year and an extensive prize list has been prepared. These entries will range from exhibits of livestock, poultry, garden vegetables and fruits, flowers and household arts.

Fire Company Start Fund for New Fire Hall

An application from the Digby Fire Company to operate a Beer Tavern in Digby, if the plebiscite to be held here on the sale of liquor results in an affirmative vote, was read at last night's Town Council meeting. The letter of application stated all profits from the tavern would be placed in a fund being started by the Fire Company for the erection of a new Fire Hall.

The Town Clerk was instructed to advise the Fire Company that applications for tavern licenses should be directed to the Tavern Licensing Committee in Halifax.

The Fire Company also asked the Council to give consideration to the location of a site for a new Fire Hall and a new Town Hall. They stated they were planning to start a campaign to raise funds toward the erection of a new Fire Hall, and would appreciate the Council's co-operation in securing a site for the new building.

After some discussion, it was decided to turn the Fire Company's request over to the Streets and Public Properties Committee for consideration and a report.

A third letter from the Fire Company read at last night's meeting asked that the Council condemn the extension and roof ladders carried on the fire truck and take steps to have these replaced. The letter stated these ladders were unsafe and had become badly warped. It was decided to turn this matter over to the Fire Committee for action.

A building permit was granted to Roger Belliveau to build a home on his property on Mount Street. Permits were also granted to A. R. Pyne to modernize a store on Water Street and locate an apartment on the second floor, and to Carl Winchester and Russell Theriault to operate a lunch counter and electrical shop on King Street.

A letter from the Board of Transport Commissioners was read in which it was stated an order had been issued for the location of a wig-wag signal on the Montague Row railway crossing near the Myrtle Hotel. Application for this signal had been made by the Council some months ago.

A financial statement prepared by the Clerk showed 80% of current tax levy had been collected. Balance of taxes outstanding, including current levy, amounted to $17,044.40. Taxes outstanding for 1948 amount to $12,875.79 with $4,169.21 outstanding for 1947 and prior. The clerk was instructed to take immediate steps to effect the collection of these amounts.

Good Roads Association Convention Opens

The twenty-ninth Annual Convention of the Canadian Good Roads Association was officially opened at the beautiful Digby Pines Hotel here Tuesday morning by His Honour, Hon. J. A. D. McCurdy, Lieutenant Governor of Nova Scotia, who officially welcomed the members and delegates to Nova Scotia.

In an interesting address, the Lieutenant Governor told the delegates something of the history of Nova Scotia and the development of transportation here and communication here in several departments of which Nova Scotia had established many firsts.

An address of welcome on behalf of the government of the province was given by Hon. Merrill D. Rawding, Minister of Highways and Public Works, who is also vice-president of the Good Roads Association. Mr. Rawding told the delegates of the program of entertainment which had been provided for them during their stay in Digby which included cruises on the Annapolis Basin, scenic trips through the Annapolis Valley, and lawn parties.

Deputy Mayor Victor G. Cardoza of Digby officially welcomed the delegates to the town and expressed the hope their stay would be both profitable and enjoyable. He outlined the history of the town and its development as a tourist and industrial centre, and told of the many scenic views and beauty spots in the vicinity.

Reply to the addresses of welcome was made by the Hon. Antonio Talbot, K.C., Minister of Roads, Province of Quebec, and President of the Canadian Good Roads Association, who called the opening session of the convention to order.

Following the opening ceremonies an address on "Highway Development in the Provinces of Canada" was given by Hon. Mr. Talbot. This was followed by a lecture on "Subgrade and Base Course Design" by Dr. N. W. McLeod, Department of Asphalt Technology, Imperial Oil Ltd., Toronto.

At Tuesday afternoon's session an address was given by B. D. Tallamy, Dept. of Public Works, State of New York, who spoke on "State Highway Development through Urban Centres." This was followed by a lecture on "Cement Concrete Highways" by E. F. Clarke, Technical Engineer, Canada Cement Company.

One of the most interesting of Tuesday afternoon's addresses was that on "Ice and Snow control," given as a lecture by H. E. Sargent, Commissioner of Highways, State of Vermont. A discussion period on this was lead by G. W. Titus, District Highway Engineer, Dept. of Public Works, New Brunswick.

Mrs. Carty Honored

Taken completely by surprise, Mrs. Charles Carty was presented on Tuesday with a Life Membership to the United Church W.M.S. Mrs. Carty has been a valued member of Grace United W.M.S. for approximately 40 years. Mrs. C. E. Parker, president, who presented Mrs. Carty with the Certificate at the same time presented her with a beautiful bouquet of gladioli from Mrs. Russell's garden.

Wrestling, Boxing Feature of Labour Day Celebration

Muscles Taylor, 240 pound mat mauler of Halifax, won out over Wild Bill Evans at 230 pounds of Saint John, in a best two out of three falls, sixty minute limit, Monday night, in a wrestling match which was part of the Labor Day Celebration here.

Taylor took the first fall after many minutes of groaning and grunting in which both wrestlers hit the canvass several times. Sympathies of the crowd were with Wild Bill Evans who seemed to be the underdog in the scrap which featured some wild throws and heavy mauling.

The second fall went to the favorite of the evening, Evans, who downed his opponent in this fall in short order.

In the last tussle things really went berserk and both fighters were tossed out into the crowd during the struggle. The referee, Ossie Timms of Halifax, also came in for some punishment during this period, and hit the canvass several times after being on the receiving end of some lusty wallops from the fighters who were mixing it up in fine style right to the finish.

In the final bout of the boxing card which preceded the wrestling, "Pops" Saulnier, 145 of Digby, fought to a draw with Alden Rich, 145, of Weymouth, in a three round bout which featured some heavy slugging and fine foot work by both fighters.

The semi-final bout between Harold Cameron, 124, of North Sydney, and Camile Amero, 126, of Digby, was also declared a draw. In this bout, Cameron seemed ot have the edge on boxing, but Amero outreached him throughout the bout.

In the preliminaries mosquito weight Edward Bailey won out on points over Brad Amirault, who put up a great scrap against his faster opponent. In the third round of this bout both lads came out slugging, and they brought the crowd to their feet as they continued to slug it out until the bell sounded the finish.

Harold Simms won out on points over John Drew in the preliminaries and the bout between Frankie Winchester and Dick Cromwell was declared a draw.

Deer Interferes With Golf

Gordon Landers and Gerald Wilson had quite an experience while playing golf at the Pines Golf Links last Sunday morning.

While playing along the fairway on number six hole, they sighted a large buck deer feeding in the centre of the fairway some distance away. Both players stood quietly and the deer made its way to within twenty feet of them before it noticed them.

As soon as it saw the two golfers the deer turned tail and ran straight down the centre of the fairway until it disappeared in some woods at the further end.

So excited about the appearance of the deer did Gerald become that it cost him eight strokes to make the hole. Mr. Landers says he is somewhat disappointed the deer did not offer to caddy for the two players.

The power of supplying attention, steady and undissipated, to a single object, is the sure mark of a superior genius.—Chesterfield.

Cornwallis Hospital To Close Nov. 1

Employees of the D.V.A. Hospital at Cornwallis have been given notices that effective November 1, the institution will be closed.

While closing of the hospital has been rumored for several months, employees had not been given anything definite until the notices were given, it was reported here.

The closing will be keenly felt in the surrounding communities, since more than 150 were employed at the hospital. A skeleton maintenance crew will be kept on the job, it was reported.

Closing Confirmed

Commenting on the closing of the Cornwallis Hospital, Thomas Fenton, D.V.A. administrator at Halifax, said that all patients will be transferred to Halifax, but that he was unable to give a definite date for the transfer at the present time.

"Some employees of Cornwallis Hospital who are not needed in Halifax when the transfer is made will be released," Mr. Fenton said, adding that a certain number will be brought to Halifax when the patients are transferred.

Halletts Reunited At Weymouth

The home of Lt.-Col. and Mrs. Stanley Hallett of Weymouth was the scene of a reunion of the family of the late Dr. E. O. Hallett, when his family of four children held a supper.

Those present besides Lt.-Col and Mrs. R. S. Hallett and family were Barbarie, widow of the late Dr. Harmer of Winchester, Mass.; Edith and daughter, Barbarie, widow and daughter of the late Dr. D. O. Bethune of Berwick, N. S.; and Daisy and her husband, Dr. Bruce and family of Englewood, N.J. Also present were long standing friends of the family, Miss Mimmie Mildon and Mrs. Edith Grierson.

Mrs. Harmer and Dr. and Mrs. Bruce and family are guests at the home of Mrs. Grierson, and Mrs. Bethune and daughter are guests of Mr. and Mrs. Hallett.

Halibut Caught In Scallop Drag

A 41 pound halibut was caught in the scallop drags of the fishing boat Hesper while dragging in the Bay of Fundy. Gerald Burnie of Litchfield, captain of the Hespef, and his two-man crew, LeRoy Turner and Berkley Syda, tied the fish to the spar for safety and went on with their dragging.

The halibut which brought a good price, was sold at a Digby fish market.

Captain Burnie and his men are proud of their catch, as this is only the second time in the history of the scallopers that a fish of this kind has been caught in a scallop drag.

W.M.S. Pays Tribute To Former Member

Members of the W.M.S. of Grace United Church observed a minute of silence and prayer at their meeting on Tuesday in tribute to a former president of the society and valued member of the church, the late Mrs. J. J. Wallis.

Mrs. Edgar Chan, daughter, Mei-ling and son, Ronald, have returned after spending five weeks at Summerside, P. E. I.

Water Sports, Racing Features Of Labor Day Celebration

Brilliant sunshine and a fine sailing breeze featured Labor Day in Digby and added much to the celebration planned for the day. The program included a full range of water sports, sail and power races, baseball, boxing and wrestling.

In the sailboat races, which provided a beautiful sight for the thousands of spectators lined along the Digby waterfront, J. W. Christie's trim craft came in first with Shenstone's craft a close second. Trailing for third position was Raymond.

Winners in the 9.7 h.p. power craft were: Class 1, Don Mailman, 1st; Ben Prince 2nd; and Tom Matheson 3rd; Class 2, Charlie Ramsay 1st, Sypher Morrell 2nd and Art Robinson 3rd. Class 3 of this event provided the thrill of the afternoon with Charlie Ramsay and Ben Prince rounding the markers neck and neck. An error in judgement cost Ramsay the race in the second turn and placed him second. Bob Raymond came in third in this class.

During the power boat races, contests in log burling, canoe tilting and canoe races, featuring the Bear River guides, were held. Highlight of the show was the exhibition in sea ski-ing performed by Barry Cummings of Annapolis. This demonstartion provided the crowd with many breathtaking thrills, as did the exhibition of surf boarding by two young lads from Annapolis who delighted the crowd with their skill and precision.

Further Indications Cornwallis To Re-Open

Local belief that the former Cornwallis Naval Base would be shortly re-opening as an army camp was strengthened here recently with the news that a survey of educational and other facilities in the Digby and Annapolis areas had been made by a high Army officer and his aide.

It is understood these officers made a thorough inspection of the new Digby Rural High School now under construction and opening this fall, as well as the Digby Academy. Educational facilities will be required, it is stated, for some fifty pupils, children of army personnel to be located at the Cornwallis base. These facilities, it is expected, will be required by school opening next fall.

According to reports, Col. Hurd and his aid, Captain Lodge, who were making the survey for army authorities, made a thorough inquiry into recreational, church and other facilities available locally as well as the educational setup. It was stated that an advance party of army personnel might possibly move into the huge former naval base late this year to ready it for occupation by the army which would come some time next year.

Some months ago a report from army headquarters in Ottawa confirmed the story that they were seeking use of the Cornwallis base. Present activities indicate these plans are maturing.

Presbyterial Secretary Is Speaker

Mrs. J. A. Ruffee, Annapolis Royal, Annapolis Presbyterial Recording Secretary, was the guest speaker at the monthly meeting of the W.M.S. of Grace United Church on Tuesday. Mrs. Ruffee challenged the members to the great need for their whole hearted support in time and money to meet the opportunities that were theirs in the mission work in Canada and ovreseas.

Mrs. John Russell, the delegate to the Conference Branch in June, gave her report on the spiritual messages received during the sessions.

The local Baby Band leader, Mrs. Gordon Ellis, informed the society that plans were made to hold the Baby Band party at her home September 15.

A recent donation of twenty-five dollars from a friend of the Grace W.M.S. was acknowledged and decision made to use it for parcels of food and clothing for Labrador, Japan and overseas.

Ravens Western N. S. Champs

Digby Ravens won the Western Nova Scotia Championship here Thursday night when they downed Lockeport Seacaps in a pitchers' duel by a score of 2-1.

The game was definitely one of the finest and fastest ever played locally with both teams on their toes. First blood was drawn by the visitors in the early moments of the first when Wilf Huskelson crossed the plate to score for the Seacaps. The Ravens evened the tally in the lower half of this inning when Mader scored.

Neither side tallied until the 6th when Potts brought Gaudet in with a sacrifice hit to give the Ravens what proved to be the winning run when the Seacaps failed to tally again to the finish.

Lineup:

Lockeport—W. Huskelson p; Harding ss; Freeman 3b; Cute Huskelson 1f; Cook 2b; Swansburg 1b; John Gosling rf; Baker cf; Joe Gosling c.

Digby—Mader 1f; Robicheau 3b; Moulaison ss; Potts 2b; Martin p; Wray rf; Collins 1b; Turnbull cf.

Umpires—at the plate, McMillan; bases, Williams and Ruddock.

Ravens Down Middleton Cardinals In Exhibition Tilt

The Digby Ravens downed the Middleton Cardinals in the second game of a double header exhibition here Monday night by a score of 5-1. The afternoon game resulted in a one-all tie.

In the evening game the Ravens scored three runs in the first inning, with Peck crossing the plate off a hit by Turnbull and Moulaison and Turnbull coming in off a hit by Martin. The Cardinals only tally came in the second with Parent scoring.

In the fourth Wray came in for the Ravens off a bunt by Robicheau who made three bases. Robicheau wound up the scoring for Digby by crossing the plate off a hit by Muise.

In this game Digby had six hits, five runs and one error while the Cardinals had four hits one run and five errors.

Lineup:

Ravens—Titus p; Peck c; Robicheau 3b; Wray 1b; Martin 2b; Moulaison ss; Maillet lf; Anderson lf; Turnbull cf; Lombard rf; Muise p.

Cardinals—Parent p; Deveau c; B. Bruce 2b; Fowler 3b; Cummings ss; Ray lf; Vidito cf; Armstrong rf.

In the afternoon game which resulted in a draw Cummings scored for the visitors in the first inning off a base hit by Bruce. Wray, for the Ravens, scored the tieing run in the 8th. Most excitement in the game was caused when the Ravens tried a double steal in the fourth and both men were caught out at bases in a neat play.

In this game the Ravens had 5 hits, 1 run and 3 errors, while the visitors had 6 hits, 1 run and 3 errors.

Lineup:

Cadinals—Ray p; Deveau c; B. Bruce 1b; Parent 3b; Cummings ss; Armstrong lf; Vidito cf; Fowler rf.

Digby—Martin p; Gaudet c; Collins 1b; Wray 2b; Robicheau 3b; Moulaison ss; Maillett lf; Turnbull cf; VanTassel rf.

Attend Convention At Jasper Park

Mr. and Mrs. B. L. Ellis, Digby, will be spending a few days in mid-September at Jasper Park, where they will attend the North American Life Convention. Over 100 salesmen and their wives, from all parts of Canada, from the United States, and British West Indies, will be at Jasper Park for this occasion.

"Attendance at the Convention," reports Mr. E. S. Bringloe, Branch Manager for this district, "is by invitation of the Company extended to the leading salesmen of the year, and, in the life insurance circles, is considered a great honor. Business problems of mutual interest to a sales staff which is international in character, will be discussed."

THE DIGBY COURIER

PUBLISHED EVERY THURSDAY

An independent newspaper devoted to the interests of the Town of Digby and surrounding country.

SUBSCRIPTION RATE: Per year, $2.00; United States and Foreign, $2.50

F. J. WALLIS, Managing Editor. J. M. WALLIS, Associate Editor

Authorized as second class matter by the Post Office Department, Ottawa

The Courier may be obtained at the following newsstands. The Rexall Drug Store; F. J. May's; G. L. Landers; the Scotia Restaurant; the South End Grocery; the Pines Hotel; L.V.Harris, Bear River; Hutchin's Pharmacy, Annapolis Royal; Collin's Store, Little River; Conner Bros. Ltd. and M. & R. Haines, Freeport; Jones' Newsstand, Weymouth; Harry McKinley's Yarmouth; Post Office, Centreville; Chester M. Outhouse, Tiverton; E. M. McDormand, Sandy Cove; Charles Haynes, Victoria Beach; Old South Newsstand, Boston, Mass.

Letter to the Editor

To the Editor of the Courier:

Dear Sir,—May I ask to have the following item inserted in this week's issue, as I have seen no mention of the kindness of Dr. H. H. Walsh of Montreal and Weymouth in the Digby Courier, and feel that his ministry to the Anglican congregation of Sandy Cove deserves notice. Dr. Walsh has driven from Weymouth while he was staying at his summer cottage there each Sunday during the past summer, and twice Canon Davison, Rector of the Church of St. John the Evangelist, Montreal, preached the sermon to a full church, coming from Weymouth to do so.

The attendance at each service where the sacrament was administered was enough proof of the need of an ordained clergyman, at least during the tourist season in the summer at Sandy Cove, a privilege we have not enjoyed during the past twelve years as we were provided each summer with a Kings College Divinity student (and some were very fine young men). But now Sandy Cove is so much in the public eye that the need has outgrown this, and we were privileged indeed this summer in having Dr. H. H. Walsh, who is on the faculty of McGill University, newly created as one of the three Doctors of Divinity at Montreal.

Dr. Walsh was Rector of Weymouth some years ago, and was Rector of Christ Church, Dartmouth, for ten years, before going to Montreal three years ago, where he was named associate professor of Church History at the Montreal Diocesan College.

Sunday morning, Dr. Walsh preached a fine Labor Day sermon at the little Church of the Holy Nativity, Sandy Cove.

A WORSHIPPER

Former Freeport Girl Injured

Mrs. Ross Needham, London, Ontario (formerly Edna Thurber, Freeport, N. S.) suffered severe lacerations about the face and head when the car in which she was a passenger collided with a truck. She was rushed to the nearest hospital where she has been given blood transfusions.

Her mother, Mrs. Percy Thurber, who was visiting another daughter, Louise, in Geraldton, Ontario, was immediately called to Brantford to be with her. Mrs. Needham is now out of danger and hopes to be out of hospital very soon. Her friends all wish her a very speedy recovery.

Entertain Society Of Friends

Dr. Dorothea Leighton, New York, and Miss Gertrude Leighton of New Haven, Conn., were joint hostesses to the "Society of Friends on Friday evening, August 24, at Miss Leighton's summer home. A short business session was followed by a movie depicting life among the Eskimo being actual pictures taken by Dr. Leighton and her husband, Dr. Alex Leighton, while they worked among them in the far North. As she showed the pictures, Dr. Leighton told amusing stories which added much to the enjoyment of all.

The bond of friendship in this club has grown so vast that it now embraces members from far and near as the census proved which was taken at this meeting. Present on this occasion were representatives from Ireland, England, California, Tennessee, Washington, D.C., New York, Moncton, N. B., and Nova Scotia.

A social hour about the tea table brought the meeting to a close, and good byes were said to a number who have since gone to their homes after vacationing here.

MARRIAGE

Wade - Nichols

On Saturday, August 28, at the Baptist Parsonage in Clementsvale, Rev. C. S. Young united in marriage Muriel Irene Nichols, daughter of the late Mr. and Mrs. Ansel Nichols and a granddaughter of Mr. and Mrs. Frank E. Gates of Hill Grove, to Malcolm Wade, son of Mr. and Mrs. Charles Wade of Hillsburn.

The bride wore a blue silk jersey dress with matching accessories, and carried a bouquet of sweet peas. The happy couple were attended by Mr. and Mrs. Arthur Gates. Following a honeymoon trip through the Annapolis Valley, they will make their home in Hillsburn.

Girl Confronted By Large Bruin

A "big black bear" confronted Ellen Allen as she was going home through the woods from the Community Picnic at Clementsport.

The bear was sitting in the middle of the pathway. Ellen turned and ran, getting back to the village. She was driven to her home in Waldec, after she got over her fright.

Do You Believe In Education?

Burton L. Ellis

Do you want your son to have that added opportunity of further study along business, technical or professional lines?

Would you like to be sure your daughter could take a teaching or business course, or other specialized training?

North American Life helps you do just that! The plans are simple — the cost low.

BURTON L. ELLIS
NORTH AMERICAN LIFE
Digby, N. S.
Phone 259 R

The flour that blooms in the oven

BLOSSOM OF CANADA FLOUR

FOR BREAD CAKES • PIES COOKIES

BETTER EASIER TO USE

National Immunization Week

September 12-18, 1948

Canada's Sixth National Immunization Week, sponsored by the Health League of Canada, in co-operation with all Departments of Health.

Again parents and guardians are urged to put forth every effort to prevent Diphtheria, Whooping Cough and Smallpox by immunization of children, thus largely protecting them against these diseases. They attack all ages, but babies and little children are easy victims.

CITIZENS OF NOVA SCOTIA — IT IS YOUR DUTY TO GIVE THE "CITIZENS OF TOMORROW" THE PROTECTION WHICH IS THEIR RIGHT TO LOOK FOR AND EXPECT. DO NOT LET THEM DOWN.

For service, consult your own doctor or public health official.

Nova Scotia Department of Public Health

Perfect results EVERYTIME with an Enterprise range

Good cooking is a "natural" with an Enterprise range, built with the skill and knowledge acquired from years of studying what Canadian homemakers want in a range.

Today's streamlined models combine every modern feature with the rugged construction typical of Enterprise. Gleaming enamel finish and rounded corners make the new Enterprise so easy to clean. Generous cooking surface and roomy, even-heat oven with heavily insulated, spring balanced door make meal preparation rapid and simple.

And hidden underneath are the qualities that make Enterprise ranges so sturdy and long-lasting . . . bonded construction that ties frame and base into one rigid unit . . . heavy pressed-steel, no-warp oven bottom . . . scientifically designed flue and top plates for graduated top heat.

See these and many other features in the 1948 Enterprise at your dealer's. Remember, if the model you want is not immediately available, it's *worth* waiting for!

No. 6140 Enterprise Table Top Electric Range

The same dependable quality is built into Enterprise Coal, Wood, Oil, Electric and Gas Ranges; Heaters for Coal and Oil; Warm Air Furnaces and Winter Air Conditioning Equipment.

THERE IS NO SUBSTITUTE FOR

Enterprise

THE ENTERPRISE FOUNDRY CO. LIMITED, SACKVILLE, N.B.

Welcome to the Fair

Digby County EXHIBITION

BEAR RIVER, N. S.

Wednesday, Thursday

September 22 - 23

Agricultural and School Exhibits

Livestock Fruit Poultry Vegetables

Household Arts

HORSE AND OX PULLING CONTESTS

Band in Attendance Thursday (second day)

Refreshments on the Grounds

EDUCATION! RECREATION!

Joggin Bridge

Recent guests of Mr. and Mrs. C. E. Jones were Col. and Mrs. Simon McKay-Fraser of New Glasgow and Mr. and Mrs. Albert Turner and son of Sydney, N. S.

Mrs. H. Ross and children and sister, Miss Margaret Caughill, who spent the summer at Mr. Farwell's cottage, have returned to Toronto.

Miss Gertrude Leighton of New Haven, Conn., is spending her vacation at her summer home. Among her guests during the past week have been her aunt, Mrs. Joseph Magowan of Ballycarry, County Antrim, Northern Ireland; Miss Emily Twadell of New York and Miss Miriam Benkovitz of Tennessee.

Mrs. Aubrey Best of Waterville was a guest last week of Mr. and Mrs. Robert L. Taylor.

Recent guests of Miss Stella Woodman were Miss Frances Murray, Saint John; Rev. and Mrs. George Bell and family of Yarmouth and Mrs. Ralph Evans of Brownville Junction, Maine.

Mrs. John Franklin and daughters, Sue Ann and Helen, have returned to Medforod, Mass., after having spent the summer with her father, Jas. R. Winchester. They were accompanied to Saint John by her sister, Miss Sue Winchester.

Mrs. Fred Stoddard is visiting friends in Moncton.

Dr. and Mrs. Alex Leighton and daughter, Doreen, left last week for New York where Dr. Leighton will resume his work at Cornell University. Miss Flo. Mahri, who has been visiting them, returned to Washington, D.C., on Monday.

Miss Chase and Miss Curry of Kentville were recent guests of Mrs. E. A. Thornton and Mrs. Nina Weir. Other guests over the week end were Mr. and Mrs. W. Wetmore of Saint John.

Edward McHugh, the radio gospel singer, was a recent guest at "The Cleverlay."

Miss Edna Kaulback has returned to Saint John after having spent her vacation with her parents, Mr. and Mrs. V. Kaulback.

Mrs. Anthony Gray and two sons of Baltimore, Md., have returned home after visiting Mrs. Jas. I. MacPherson.

Eric Bickley of Indiana is a guest of Rev. and Mrs. J. W. B. Stewart.

Recent guests of Mr. and Mrs. C. W. Brinton were Mrs. Horace Hamlin and daughter, Joan of Norfolk, Mass., and Mr. and Mrs. Aubrey Hawkins and family of Bridgewater.

Mrs. Charles Booth of Victoria B. C., who has visited her sister, Mrs. Cecil Jones for the past two months, has returned home.

Miss Theresa Theriault has returned to Kentville after spending her vacation with her parents, Mr. and Mrs. Dennis Theriault.

Mrs. Layton Hinxman of Digby was a recent guest of Mr. and Mrs. Albert Sulis.

Mr. and Mrs. Chester Brinton and family accompanied Mr. and Mrs. A. J. Cornwell of Digby on a motor trip to "The Islands" on Sunday.

Acaciaville-Hill Grove

Miss Laura Webber, Beverley, Mass., is spending her vacation with her friends, Mrs. Darcy Roope and family.

The Misses Marilyn Marshall and Shirley Murley attended the Young People's Convention at Wolfville last week.

Mrs. Blanche Henshaw spent several days with her daughter, Mrs. J. W. Murley and family, last week.

Miss Sue DeLong was an overnight guest of Mr. and Mrs. Cecil Murley recently.

Due to the absence of the pastor, who is still on vacation, the pulpit of the Hill Grove Baptist Church was occupied by Prof. Whidden of Acadia University on Sunday evening. Prof. Whidden brought a very practical and stirring message on "Tacchaeus, the little man."

North Range

Miss Georgia Haight of Paradise, Anna. Co., is visiting her mother, Mrs. Warren Haight, and Mr. Haight.

Mrs. Leslie Bacon spent Sunday with her parents, Mr. and Mrs. George White.

Miss Joan Jarrett of Windsor is spending her vcaation with her grandparents, Mr. and Mrs. Jas. Thibault.

Recent visitors at the home of Mr. and Mrs. A. D. Shortliffe were Rev. and Mrs. J. A. Belyea of South Windham, Maine, and Mrs. Shortliffe's mother, Mrs. Donald Downs and Mr. Downs, of Saint John, N. B.

The many friends of Mrs. John Comeau will be pleased to learn that she is much improved in health and is responding favorably to treatment in the Digby General Hospital.

Mr. and Mrs. Milton Bragg motored to Clementsport on Sunday. While there they were the guests of Charles Dorey at the home of Mrs. Sadie Berry.

Mr. and Mrs. H. A. Shortliffe motored to Bridgetown recently on business.

Mr. and Mrs. Wm. Wamboldt left Saturday on a vacation trip through the Valley.

Mr. and Mrs. Hubert Marshall were dinner guests of Mr. and Mrs. Eric Marshall on Sunday.

Lloyd Andrews has been elected driver of the new regional school bus for this district. A trial run was made Thursday evening to determine time and schedules. Regional School officials were guests on the experimental trip.

Rossway

Mrs. Roger Doty of Ashmore is visiting Mr. and Mrs. James Hutchins.

Victor Jeffrey of Sandy Cove spent the week end at the home of Mr. and Mrs. Avard Worthylake.

Mr. and Mrs. Wm. I Harnish of East River, Lun. Co., and Mr. and Mrs. Roy Jollimore of Halifax were guests of Mr. and Mrs. Noah Baker over the week end.

Max Robbins of Waterford visited his grandparents, Mr. and Mrs. Wilfred Robbins a few days last week.

Mr. and Mrs. Manuel Seaboyer and family have moved to Auburn, Kings County.

Mrs. C. C. Robbins and daughter, Mrs. Arthur Dennison of Hartford, Vermont, who are staying with Mrs. Leander Payson in Digby for a short time, were Sunday guests at the home of Mr. and Mrs. Waters Comeau.

Jean Lewis is going to school in Digby, staying with Mrs. Garland O'Neil.

OFFICE TO LET.

Two room office located in Troop Building in centre of Digby's business district. Newly renovated, light and airy.

Apply

Wm. L. Troop

or WM. TROOP, Jr., at Margolian's Store.

47:tfc

ANNOUNCEMENT

This is to announce that I will be in your vicinity for the purpose of examining eyes and the prescribing of glasses.

I will leave Bridgewater on September 15th.

Anyone desiring my services should write me immediately to Bridgewater requesting me to call at their home. For this service there is no additional charge.

Please write your name and address clearly, also directions how to get to your home.

DR. A. SHANE

Eyesight Specialist

Bridgewater, N. S.

Phone 307 P. O. Box 577

Graduate Klein School of Optics Boston, Mass., with thirty years experience in OPTOMETRY.

Advertisement of Sale

Under and by virtue of a Power of Sale contained in the last Will and Testament of the Late Samuel Gidney of Mink Cove in the County of Digby deceased there will be offered for sale by sealed tender up until the 25th day of September, A. D., 1948 (the highest or any bidder not necessarily accepted) the following property of the said Samuel Gidney:—

ALL that lot, piece or parcel of land situate, lying and being at Mink Cove in the County of Digby and more particularly described as follows:— BEGINNING at a cerain stake on the shore of St. Mary's Bay, thence in a northwesterly direction and following the lands of the late E. A. Gidney to the Post Road, thence crossing said post road and continuing in a northeasterly direction by lands of the late J. Howe Gidney to the shore of the Bay of Fundy, thence along the shore line of said Bay of Fundy in a northeasterly direction twelve and one half rods more or less to the lands of the late Samuel Gidney, consequently conveyed to Henry Gidney, thence in a southeasterly direction along the lands of said Henry Gidney along the shore of St. Mary's Bay, thence in a southerly direction along the said shore line of St. Marys Bay to the place of beginning, said lot containing twenty-five acres more or less and being or intended to be the house lot, so called, of the late Samuel Gidney.

The above described land contains the following buildings: a large dwelling house, a wood house and store room, and a garage.

For further particulars apply to Chase and MacDonald, Barristers and Solicitors, 23 Cornwallis Street, Kentville, N. S.

DATED at Kentville, N. S. the 11th day of August A. D. 1948. 49:4ic

"TOP" NEWS FOR YOU

We have fine

FELT HATS

to flatter every type of face.

TOP QUALITY
TOP STYLES
by

STETSON — LEWIS — CREAN

Featuring Newest Shades of Blues, Greys, and Browns, and Full Range of Sizes.

Buy With Confidence At

WRIGHT'S

Opp. Post Office Phone 34

Polo Cloth

FOR

Coats and Snow Suits

Heavy — Warm — Durable

This Winter have a Coat styled by "Yourself."

For School Days
Kiddies
WOOL ANKLETS and
LONG RIBBED HOSE

Yes, We Have
FLETTE BLANKETS

WRIGHT'S

MacDonald Motors Ltd.

DIGBY, N. S.

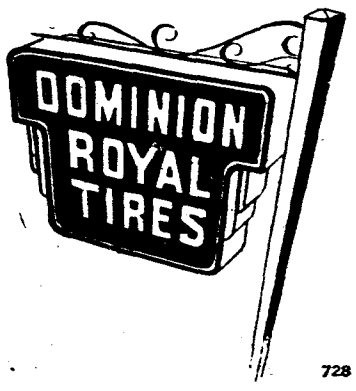

728

Hardware News

No Waxing, No Polishing, No Scrubbing

The new PLASTEX TRANSPARENT COATING gives a hard glossy finish to Linoleum, Wood Floors, Furniture and Inside Woodwork. It is absolutely non-skid and resists hot dishes, alcohol and light acids. It is easy to apply with brush or gun and goes on smoothly, leaving no streaks or brush marks. New large can $2.98.

Faster, Cleaner and Time Saved

With a BEATTY WASHER and we now have a few more of that very fine model with the spun aluminum tub. No enamel to chip on the inside of this washer and no rust. $159.50. Slightly higher on time. We also have the Stainless Steel Tub at $179.50.

Fire Time and Fire Protection

and it is the first few minutes with a PYRENE EXTINGUISHER that saves many dollars of damage. You can reach the fire with a Pyrene for they will throw a strong stream at least fifteen feet. Two sizes on hand, $13.60 and $16.50. Keep the flues clean with CARBO-OXIDE. 35c per pkg.

Cold Beds, Cold Feet

No, not when you have a safe thermostate controlled ELECTRIC HEATING PAD, and in the sick room they are certainly a great comfort to the patient. $6.75, $7.50 and $8.45.

Weekly Cash Special

Auto Trouble Lamps that plug into a dash socket, with sufficient cord to reach any part of the car. $2.50.

AUTHORIZED AGENTS FOR HOOVER CLEANERS AND BEATTY WASHERS

FRITZ DAKIN, Successor to

DAKIN BROS.

Phone 293, DIGBY, N. S.

BUSINESS, PROFESSIONAL CARDS

Donald F. Filleul
CHARTERED ACCOUNTANT
Lovitt Building
370 Main Street,
YARMOUTH, N. S.
P. O. Box 161.
Phones:—Office 1235; Res. 1241

P. C. Outhouse, D.D.S.
DENTIST
Telephone 290
PYNE BLOCK, DIGBY, N. S.

L. F. DOIRON, M. D
Eye, Ear, Nose and Throat Specialist
Telephone 65 for appointment
Pyne Block (Next Royal Bank)
DIGBY, N. S.

HAVE YOUR EYES EXAMINED AND GLASSES FITTED
Satisfaction Guaranteed
C. A. LINDSTROM
Optometrist DIGBY

THE FLOWER SHOP
Opposite MacDonald Motor Co., Ltd.
PHONE 310 P.O. BOX 178
Digby, N. S.

REFRIGERATION SERVICE
Commercial and Domestic Units
SERVICE
Anywhere — Anytime
Phone 210 Digby, N. S.
L. V. DALEY

Gordon C. Burnham
Representing the Prudential Assurance Co., Ltd., of London, England. Largest Insurance Organization in the British Empire
Mr. Burnham will be glad to attend to your Life, Fire, Casualty and Automobile Insurance needs
PHONE 52 P. O. BOX 96

E. H. ANDERSON
M. D., C. M.
SPECIALIZING IN
Diseases of Kidney, Bladder, and Prostate
Office Hours 2:00 to 4:30
Telephone 170 or 304 for Appointment
Bank of Nova Scotia Building
Digby, N. S.

E. J. THERIAULT
Barrister, Solicitor, Notary Public
Bank of Nova Scotia Building
DIGBY, N. S.

General Trucking
WILLIAM WINCHESTER
PHONE 277 - J
DIGBY, N. S.

Malcolm S. Leonard
BARRISTER and SOLICITOR
Shreve Building
DIGBY, N. S.

E. C. WEBBER
Licensed Auctioneer for Digby, Digby and Annapolis Counties. Nothing too small—nothing too big. Storage warehouse in connection.
Phone 15
DIGBY, NOVA SCOTIA

WHEN IN NEED OF THE
V O. N.
Margaret Whebby Nurse-in-Charge
'Phone No. 286 or 22

Racquette Garden FLORIST
T. J. HARRIS, Proprietor
Telephone 178 DIGBY

J. T. Marshall, D.D.S
DENTIST
Telephone 292
HAYDEN BLOCK, DIGBY, N. S.

Local and Personal

We will appreciate your sending in these items for publication. Bring them to our office or telephone 100. If sent by mail kindly address your letter to "The Digby Courier", Digby, N. S. and not to individuals.

Nellie Belliveau is spending a week in Saint John with friends.

Miss Betty Mount spent last week in Kentville visiting friends

Dr. and Mrs. L. F. Doiron left Saturday to attend a Medical Convention in Ottawa.

Miss Jean Pyne spent last week in Halifax with her father, A. R. Pyne and brother, Robert.

Evelyn Wright spent the holiday week end with Mr. and Mrs. Alton Taylor, Morse Road.

Ernest Lightfoot of Waterville spent a week in Digby with his sister, Mrs. Raymond Everett.

Joe Purdy is spending a week in Saint John with his sister, Mrs. Bernard Trohon and Mr. Trohon.

Mr. and Mrs. Edwin Morton of Centreville left Saturday on a two-week trip to Toronto via the eastern United States.

Clarence T. Kenney has returned to Waltham, Mass., after visiting Miss Mae Letteney and B. A. Letteney at the Racquette.

Mr. and Mrs. Guy D. Dunn, accompanied by Mr. and Mrs. Webster Dunn, and son, Jimmie, spent the week end in Halifax.

Miss Vivian Miller returned last Friday to her home in Massachusetts after spending the summer months with Mr. and Mrs. Webster F. Dunn.

Mr. and Mrs. T. L. Deveau and family, accompanied by Claire Gaudet, were Sunday visitors to Liverpool. En route home they visited Mrs. Deveau's brother, Joseph McKinnon and Mrs. McKinnon, Bridgetown.

Mrs. Eva Baxter of Cornwallis spent one day last week in Digby with Mrs. Ernest VanTassel.

Mr. and Mrs. A. W. Thomas of Lynn, Mass., are visiting relatives and friends in the Digby area.

Mrs. Roland Weir and children, John and Delaine, left last Thursday to spend two weeks with Mrs. Weir's sister at Brighton, Mass.

David C. Landers has sold his wholesale sporting goods business, operated at Halifax under the name of Atlantic Distributors, Limited, to a group of Halifax businessmen.

Patsy Vidito of Digby spent last Saturday home with her parents, Mr. and Mrs. Wm. Vidito. She will return to live permanently with Mrs. D. L. Ritcey, Lilac Lodge, Annapolis Royal, N. S.

John Rozee and daughter, Ruth, and Mrs. Peter Rozee and daughter, Mae, of Yarmouth, were visitors in Digby on Sunday to attend the funeral of Mrs. Wallis. They are friends of many years' standing.

Mrs. P. H. Willis and her father, Frederick H. Peatfield, who have been visiting for the past month at the home of Mr. and Mrs. Newton Ross of Culloden, left Sunday for their home in Adams, Mass. They were accompanied by Miss Aldyth I. Ross and Robert R. Ross, niece and nephew of Mr. Peatfield. Mr. Willis, who was also a guest at the Ross home, returned to Adams two weeks ago.

Delicious Flavour -Sealed in Vacuum

"SALADA" COFFEE

Ladies' Night and

BANQUET

YACHT CLUB and BOARD of TRADE

Lour Lodge, Tuesday Evening, Sept.. 14
7:30 P.M.

Yacht Club Members—Please Note

All Yacht Club members are requested to meet at Club House at 6:30 for Annual Meeting, after which they will proceed to Banquet.

Dinner $1.00 per plate

C. M. LEVY,
Sec'y-Treas. Board of Trade

Grace's

Bargain Shop

Opposite Jersey Farms on the Bay Road.

Money Saving Bargains In —
NOVELTY ITEMS—SHOWER GIFTS—KITCHEN WARE
BRIC-a-BRAC
Special Low Prices On —
CHILDREN'S CLOTHING
MEN'S and BOYS' DRESS SHIRTS
MEN'S BROADCLOTH SHORTS
Priced To Clear —
BATHING SUITS FOR MEN, WOMEN and CHILDREN.
A Good Line Of
GROCERIES — BROOMS — MOPS
SCHOOL SUPPLIES
Visit Our Shop and see our Great Variety of Merchandise—
All at Bargain Prices

GRACE FOUNTAIN,
Prop.

USE THE CLASSIFIED FOR RESULTS

BUY SELL LOAN RENT TRADE

NOTICE—All Classified Advertising must be paid in advance.

For Sale

FOR SALE—1935 Oldsmobile sedan, licensed. — Mrs. Stanley

FOR SALE — 10-room house, in Clementsport, electric lights, running water, 2-car garage, and other outbuildings. Immediate occupancy.—Glen Merritt, Clementsport, N. S. 52:3ic

JUST RECEIVED — A small shipment of Beatty Electric Washers having spun Aluminum tubs. No chipping, no rusting. $159.50.—Fritz Dakin, Tel. 293, Digby, N. S. 52:1ic

FOR SALE—And these Hunting Knives are a bargain at $1.98. Five inch blade of high grade steel and complete with sheath. —Fritz Dakin, Tel. 293, Digby, N. S. 52:1ic

FOR SALE—1 trailer, new. — Mrs. H. E. Harris, Bear River. 52:2ic

FOR SALE — Two ton Ford truck; also pigs. — Jack Raymond. 52:2ip

FOR SALE — Cash Register. Rings up to 999. Good condition. Take it away for $60.00—Apply Sam's Clothing Store, Digby.

FOR SALE—1938 Chev. sedan, straight axle, three new tires.—Apply Lewis Trimper, Bear River, N. S. 52:2ip

Mrs. Chester Outhouse and Miss Annabel Elliott spent Tuesday of last week in Kentville en route from Halifax to Tiverton.

Visiting at the home of Mr. and Mrs. Edgar Chan are Mr. Chan's three brothers, Dan R., and Earl of Hong Kong. Also visiting with them is a friend, Harry Thom, Charlottetown, P. E. I.

Smith's Cove

Miss Shirley Cook, nurse-in-training at the Herbert Reddy Memorial Hospital, Montreal, P. Q., visited Florence Larramore on Wednesday en route to her home in Kentville.

Miss Lillian Larramore of Hants Wholesalers staff, is spending her vacation in Montreal visiting her sister, Mrs. Irving Williams and Mr. Williams.

Miss Florence Larramore left on Monday for Montreal where she will resume her studies as nurse-in-training.

Other things may be seized with might, or purchased with money, but knowledge is to be gained only with study.—Johnson.

HOOD'S LIMITED

Watchmakers and Jewellers

375 Main Street, YARMOUTH
Phone 731 Box 942

Water Street, DIGBY
Phone 288 Box 183

S. Clifford Hood, Manager

TIRES ON EASY TERMS AT

Weymouth Motors Limited

Phone 645 Weymouth

Replace unsafe tires with new Dominion Royals. Ask about our easy terms.

816

Card of Thanks

CARD OF THANKS—I wish to express thanks to all those who sent cards and letters of sympathy, also flowers during my recent bereavement, especially to the boys on the beach for the beautiful wreath.—Mary L. Cossaboom. 52:1ip

CARD OF THANKS—I would like to thank all my friends who sent flowers, fruit and messages while I was a patient in the Digby General Hospital, also the doctors, nurses and staff of the hospital who were so kind to me. —Mrs. Elwin Morton. 52:1ip

CARD OF THANKS—I wish to express my sincere thanks to my many friends who sent cards etc. and visited me while I was a patient at the Digby Hospital; also special thanks to the doctors, nurses and the staff who were so kind to me. — Signed. Mrs. Elmer Weir. 52:1ip

In Memoriam

IN MEMORIAM — In loving memory of a dear mother, Mrs. John C. Handspiker, who passed away September 11, 1940.

It's a tribute of love and remembrance,
Of a mother who was one of the best,
Of the joys that she missed in life's highway,
May she find in God's garden of rest.
And through the misty shadows
There the light seems lost from view,
The smiling face of Mother
Will greet us as we pass through
—Lovingly remembered by her Sons and Daughters. 52:1ic

IN MEMORIAM—In memory of my dear mother, Mrs. Theresa Moulaison, who passed away September 11, 1947.

As angels watch over her above
Please, God, just let mother know
That we down here do not forget
We love and miss her so.
Those who knew her surely know
How much we lost nearly one year ago.
Gone but not forgotten.
—Sadly missed by son, George, and wife, and grandchildren. 52:1ip

Notice

NOTICE—Will let two horses for winter use or will sell. Both are for driving and saddle.
MRS. H. J. ANTHONY
Digby

NOTICE—For your Coal requirements, 'phone 307.—Digby Fuel and Supply. 50:tfc

MAINTAIN THAT FARM FLOCK—Feed prices are levelling out and laying pullets are sure of a high egg market this fall, while heavy chicken will certainly be in short supply. If your program calls for all pullets, cockerels or mixed chicks, we can fill the order one hundred per cent. Our R.I.R. x L Sussex Crossbreds are outstanding layers and a good meat bird. All pullets, $32.00; cockerels, $7.00; mixed chicks, $16.00 a hundred. Don't put off that order any longer. Keep the farm flock going.—Cyrus and Manning Ells, Ltd., Port Williams, N. S. 30:tfc

DON'T MISS our Weekly special to be found in our display ad of this issue.—Fritz Dakin, Tel. 293, Digby, N. S. 45:tfc

Business "Locals"

Don't forget the meeting of the Maple Leaf Argicultural Society at the Conway Hall.

Beauty and natural colour return to graying hair with Angeline Grey Hair Restorer. Try it. $1 at Holdsworth's Drug Store.

A V.O.N. Telephone Bridge will be held the week of September 12. Anyone wishing to play or entertain please contact Mrs. H. E. Kirkpatrick or Mrs. Blanchard Mahon. 51:1ic

When reading this news, kindly inform your friends and relatives of Dr. Shane's intention to be in your locality after Sept. 15 as they may wish to have their eyes examined and glasses fitted. Tell them to write to Dr. Shane's office at Bridgewater and he will call at their home. For this service there is no extra charge.

Mr. and Mrs. Chester Brinton and family accompanied Mr. and Mrs. A. J. Cornwell of Digby on a motor trip to "The Islands" on Sunday.

W. Alan Wright of Lachine, Que., spent the week end with his parents, Mr. and Mrs. O. Wright. On his return he was accomapnied by his daughter, Anne Douglas, who has been spending the summer with Mr. and Mrs. Wright.

Mrs. H. P. Crousse and Miss Dorothy Crousse have returned to Saint John from Colonial Arms, Deep Brook, where they spent the summer. Mr. Crousse spent last week at Deep Brook and accompanied his family on their return by motor through the Annapolis Valley to their home.

Wanted

WANTED — Reliable girl or young woman. — Roy's Snack Bar. 52:1ic

WANTED — Girl to do general housework. Full time or mornings only. — Apply Mrs. J. M. Wallis. 51:tfp

WANTED — Experienced clam shuckers wanted. Apply at office of SNOW BROS. REG'D on wharf opposite Post Office, or 'phone 46, Digby, N. S. 49: tfc

WANTED — Two experienced waitresses. Apply Harbour View Hotel, Smith's Cove. 48: tfc

WANTED IMMEDIATELY — Experienced Waitress. — Chan's Coffee Shop. 44:tfc

WANTED—Experienced cook, Chambermaids, Kitchen girls, (white) Myrtle House. 49:2itfc

WANTED—Waitresses and Kitchen Help wanted. Good hours and good wages. — Apply Cornwallis Cafe. 52:1i

Announcement

ENGAGEMENT—Mr. and Mrs. Hubert A. Lantz announce the engagement of their daughter, Phyllis Genevieve, to Gerald Otis Chute, son of Mr. Arnold Chute and the late Mrs. Chute of Bear River. Wedding to take place in October. 52:1ic

ENGAGEMENT—Mr. and Mrs. F. J. Thibault wish to announce the engagement of their niece, Aileen Lorraine Winchester, to Mr. William Beeler of Annapolis Royal. Wedding to take place in Annapolis Royal on Sept. 22. 52:1ip

Church SERVICES

The Salvation Army

DIGBY CORPS
Capt. P. Howland and Lieut E. Watts, Officers in charge
Sunday—Holiness Meeting, 11:00
Sunday School, 2:00; Salvation Meeting, 7:30.
Tuesday 8:00 p.m.
Thursday 8:00 p.m.
Saturday 8:00 p.m.
Open Air Service, Band Stand, 8:30 Sunday night. All welcome.

United Church of Canada

DIGBY CIRCUIT
Rev. Dr. T. W. Hodgson, Pastor
Digby—Services at 11:00 a.m. and 7:00 p.m.; Sunday School, 11:30.
1st and 3rd Sundays, Bay View.
2nd and 4th Sundays, Smith's Cove.
5th Sunday alternate.
All Welcome.

Church of England

TRINITY PARISH, DIGBY
Rev. F. B. Gaskill, Rector
Sunday, September 12
16th Sunday after Trinity
Holy Communion—8 a.m.
Church School—10 a.m.
Morning Prayer and Sermon—11 a.m.
Evening Prayer and Sermon—7:30 p.m.
ROSSWAY:
Evening Prayer and Sermon—2 p.m.
The Honour Roll in memory of those from Trinity Parish who served in World War II, and those who gave their lives, will be dedicated at the 11 a.m. service.

Digby Neck First Baptist Church

Lic. G. S. McGray
Sunday, September 12
Centreville 11 a.m.
Waterford 3 p.m.
Rossway 7:30 p.m.

United Baptist Church

DIGBY CIRCUIT
Rev. E. C. Churchill, Pastor
Sunday, September 12
11:00 a.m.—Worship with the family, Digby.
Subject: "Letters to the Public."
7:00 p.m. — Evening Worship, Digby.
Subject: "The Church's Ministry."
8:15—Public Worship, Hill Grove
Sunday Schools:
11 a.m. Hill Grove
11:30 a.m. Digby
2 p.m. Culloden
3:15 p.m. Roxville

United Baptist Church

Weymouth North-New Tusket Circuit
Lic. J. M. Corey, Pastor
Sunday, September 12
Ashmore 11 a.m.
New Tusket 3 p.m.
Weymouth North 7:30 p.m.

Weymouth-Digby Neck United Church

Rev. Ralph Knock, B.A., Minister
Sunday, September 12
Sandy Cove 11 a.m.
Centreville 3 p.m.
Weymouth 7:30 p.m.

For Sale

FOR SALE — One only used twelve guage double barrelled hammerless shotgun together with a shell belt and a few shells, 35.00.—Fritz Dakin, Tel. 293, Digbyy, N. S. 51:2ic

FOR SALE — Franklyn Hotel, Shelburne. 21 rooms, 2 baths. Hot water heating. Large lot. $7500. Easy terms.—H. McK. McCallum, Truro. 51:3ip

FOR SALE—Bungalow at Porter's Lake suitable for year round occupancy. — W. H. Eldridge, Digby. 51:3ip

FOR SALE—One chestnut canoe 16 foot, Guides' special, with paddles, slightly used.—Frank Ditmars. 51:3ip

FOR SALE — Model A Ford light truck, good motor and tires registered.—P. H. Durland, Deep Brook, N. S. 51:2ip

FOR SALE—Two modern cottages on road to Pines Hotel, in good condition.—Lawrence Anderson. 51:2ic

FOR SALE—1936 Chev. half-ton truck. Fairly good condition.—Donald Trimper. 51:2ip

FOR SALE—Eight room house in first class condition with five acres of land, located on St. Mary's Bay at Barton.—Apply Laurie Bent, Barton. 51:3ip

FOR SALE—Building lot between Birch St. and Maiden Lane. Building lot corner Birch and Carleton Streets. Apply J. Russell, Phone 121 50: 3ip

FOR SALE—Motor boat 29 feet long, 7 feet, 8 inches wide. Will sell reasonable. Also 2 sets of blades, one 18-12, the other 17-10. —M. K. Raymond, Digby, N. S. 43:tfc

FOR SALE—The property known as the Bay of Fundy Hotel, in Culloden; fifty rooms; running water; electric light; spacious grounds; overlooking Bay of Fundy; six miles from Digby; in very good condition.—Apply to J. W. Ross, 42 Morris St., Halifax. 42:3p tfc

FOR SALE — Genuine Nash parts. For fast, dependable service write, wire or phone Auto Sales Company, Limited, 69 Brunswick St. (Phone 3-6027), Halifax, N. S. 4:tfc

FOR SALE — Two ton Ford truck, 1940, steel body with hydraulic hoist, all in good condition, good tires. Price $500.—Apply D. A. Amirault, Digby Fuel and Supply, Box 105, Digby. 47:tfc

FOR SALE—1 sail boat, National Class Marconi Rig. Excellent shape. Also one 14-foot boat for outboard motor suitable for 5 or 10 H.P. — Apply to Percy Weir, Digby, N. S. 47:tfc

FOR SALE BY TENDER — Store with living quarters at Little River. Formerly occupied by the Little River Canteen. Mail tenders to P.O. Box 325, Digby, N. S. The highest or any tender not necessarily accepted. 52:1ip

Personal

PERSONAL—Hygeinic supplies (Rubber Goods) mailed postpaid in plain sealed envelope with price list. Six samples 25c., 24 samples, $1.00. Mail Order Dept. M—25 Nov—Rubber Co., Box 91, Hamilton, Ontario. 48: 9 ic

for ACTIVE YOUTH

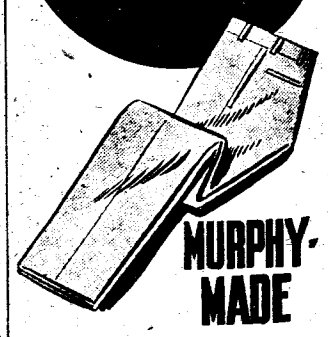

MURPHY-MADE PANTS FOR BOYS

In order to withstand the terrific punishment youngsters mete out to their clothes, they must be sturdily made, and nowhere will you find better quality and top value for your money than in a pair of Murphy-Made Pants for boys. Murphy-Made pants combine in their manufacture many years of skill and experience with the result that when you buy a pair of Murphy-Made pants for your boy, you are assured of long lasting wearing satisfaction.

J. & M. MURPHY
HALIFAX

Local and Personal

Ronald VanTassel left last week for Hamilton, Ontario.

Mr. and Mrs. Raymond Everett and family spent a day in Yarmouth.

Mr. and Mrs. R. B. Bohaker of Lynn, Mass., are visiting friends and relatives in Smith's Cove and Granville.

Wayter Payson, a patient in the Digby Hospital for the past two weeks, has now returned to his home in Bear River.

Mrs. Claire C. Robbins, accompanied by her daughter, Mrs. Arthur Dennison, both of Hartford, Vermont, and Mrs. H. M. Stockwell, of Portland, Oregon, are guests of Mr. and Mrs. L. S. Payson.

Mrs. Edward McNorgan and young son, Mickel, of Toronto, are visiting Mrs. Edna McNorgan.

Mrs. James Burgess and family returned to Halifax after visiting her mother, Mrs. William Snow.

Frederick J. Woodman of Quincy, Mass., is visiting Mr. and Mrs. S. E. Woodman and family.

Mr. and Mrs. Frank Jackson, Shelburne, were week end visitors with their daughter, Mrs. Lewis Dakin.

Mrs. Louis Dakin and children spent two weeks visiting her parents, Mr. and Mrs. Frank Jackson, Shelburne.

Carleton Forrest of Mt. Pleasant spent the week end with his grandmother, Mrs. Gladys Starke, at Culloden.

Miss Carol Wagner is attending school at Digby and staying with her sister, Mrs. L. M. Saunders.

Mr. and Mrs. Ted Thibault of Halifax spent the holiday week end with Mr. and Mrs. F. J. Thibault.

Dr. and Mrs. P. C. Outhouse and Mr. and Mrs. L. M. Saunders spent the holiday week end in P. E. I.

Miss Mariene Morrissey left Tuesday to resume her studies at Mt. Carmel Academy, Saint John, N. B.

Mrs. George Burns and son of Saint John spent the week with Mrs. Burns' parents, Mr. and Mrs. H. L. Smith.

Miss Reta Wagner left Tuesday night for Milford Corner where she has accepted the school for the next term.

Mrs. Calvin Morrison and daughter, Minnie, of Glace Bay, are visiting Mrs. Morrison's parents, Mr. and Mrs. E. C. Webber.

Raymond Thibault has returned from Saint John where he spent a week with his sister, Mrs. Roy Carr and Mr. Carr.

Mrs. LeRoy Wagner of Riverdale left Monday to spend two weeks with her daughter, Mrs. C. J. Kominski in Salem, Mass.

Mr. and Mrs. A. F. Humphrey, who have been spending the summer in Digby, left today for their home in Somerville, Mass

Mr. and Mrs. Douglas Forrest of Mt. Pleasant, spent the Labor Day week end with Mr. and Mrs. Wallace Ellis of Karsdale, Anna. Co.

Mr. and Mrs. Thomas Brooks and Mrs. Ella Harris of Swampscott, Mass., were visitors of Mrs. E. C. Sollows on Tuesday, en route to their home in Massachusetts.

W. W. Parker, of Quincy, Mass., 90 years old next March, accompanied by his daughter, son-in-law, Mr. and Mrs. Jackson, recently motored to Digby and stayed two weeks here.

Florence Thibault, who has been spending a month's vacation with her parents, Mr. and Mrs. F. J. Thibault, has returned to the Children's Hospital at Halifax, where she is in training.

Rev. and Mrs. A. I. Higgins and sons, Ralph and Glenden of Ottawa, who have been spending a vacation in Pictou, Halifax and Westport, left on their return trip. They were accompanied by Mrs. R. E. Welch and Mrs. Glenden Robertson of Halifax, mother and sister of Mrs. Higgins, who will spend some time in Ottawa.

James Murphy, who is employed at Digby, spent the week with his parents, Mr. and Mrs. James W. Murphy in Pubnico.

Mrs. C. E. Jones and daughter, Attrude, of Joggin Bridge, are spending the week with Dr. and Mrs. D. M. Reed in Middleton.

Billy Winfield, who has been spending a few days at his home here, leaves this Friday for Montreal to attend McGill University.

Mrs. Elden Aptt, Saint John, while visiting her parents, Mr. and Mrs.. A. W. Andrews, North Range, attended the Rice-Wagner wedding at Weymouth.

Arthur Robar, McGill University student, who has been spending the summer with his parents here, leaves Saturday to return to Montreal to resume his studies.

Mrs. K. W. Perry and daughter, Helen, left Middleton last week en route for Long Island, N. Y., where they will in future reside, joining Mr. Parry who is working in New York. Mr. Parry is a former forman of The Courier.

Mrs. Holland Titus and daughter, Barbara, Westport, have returned home after spending a week with Mr. and Mrs. Bernard Gower in Port Maitland. Randolph Gower of Westport has also returned after visiting Mr. and Mrs. Gower.

A Requiem High Mass was sung at St. Joseph's Church in Malden, Mass., recently, for Octave J. Comeau, 64, a native of Comeauville, N. S. He was the husband of Mrs. Anna L. (Monahan) Comeau and the father of seven children.

Miss Freda Herrera, San Francisco, is visiting Mrs. Josephine Curry and Mrs. Marion Gott at the Hedley House, Smith's Cove.

Mrs. Harry A. Potter, who has been visiting her mother, Mrs. M. A. Robbins, Robbins' Road, and friends in that vicinity for the last two weeks, has returned to her home in Brookline, Mass.

Mrs. M. E. Parks of Kentville and daughter, Corinne, teacher from Halifax, also her two sons, Melvin, purser on the S.S. Lady Nelson, and Rex, motored down from Kentville and spent last Tuesday and Wednesday with her mother, Mrs. M. A. Robbins, Bear River East.

Miss Norah I. Stewart of St. John recently spent a month as guest of Mr. and Mrs. Charles D. Knowlton of Kentville at their summer cottage at Plympton, Digby County.

KING COLE COFFEE

We Specialize In . . .
• LUBRICATION
• WASHING
• SIMONIZING
EXPERT TIRE SERVICE
Goodyear Tires - Batteries
AT
SUPER SERVICE STATIONS LTD.
WILLIAM WHITMAN, Mgr.

FOR SALE
Store Building in Weymouth, presently fitted for two stores, centrally located in main business section, opposite Post Office. Suitable for any type of commercial business.
Apply
G. G. TAYLOR,
Weymouth
52:3i

School Days
Here Again !
Shoe the children's feet with sturdy Shoes that are correctly fitted, which will assure them comfort and wear.
At Right Prices.
Dillon Shoe Store Limited
Phone 19, Digby, N. S.

Provident Premium
NORTH AMERICAN LIFE
It takes 50% LESS money the Annuity way to guarantee yourself the security of
$100. a month for life at 65
Use this easier, practical way to retire in comfort. Consult a North American Life representative today.
Burton Ellis, Agent

Voluntary Labor Wanted

In order to avoid undue expense and delay in preparing the surface of the Digby Rink for artificial ice, it is necessary to appeal for voluntary workers to assist in excavation work.

Will all those willing to assist in this worthy project report at the Rink starting Monday evening from 6—9 p.m. Please bring shovel, pick, wheelbarrow or other tools suitable for this type of work.

Your co-operation in this will mean artificial ice for the rink and a successful season ahead!

DIGBY RECREATION COMMISSION

FOR SOLID COMFORT and Cushioned SUPPORT
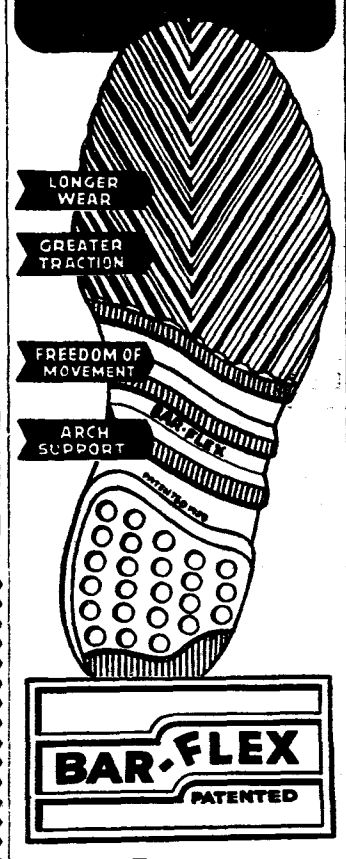

Quality RUBBER FOOTWEAR
You can always bear down with Bar-Flex! Light, strong, flexible, with famous non-chill safety treads, they're built to fit better, last longer. Patented external arch supports provide snug comfort, minimize fatigue, reduce wear by correctly distributing body weight over entire sole area. Try on a pair at your dealer's today!
NORTHERN-WOODSTOCK RUBBER

LUGGAGE for the Student
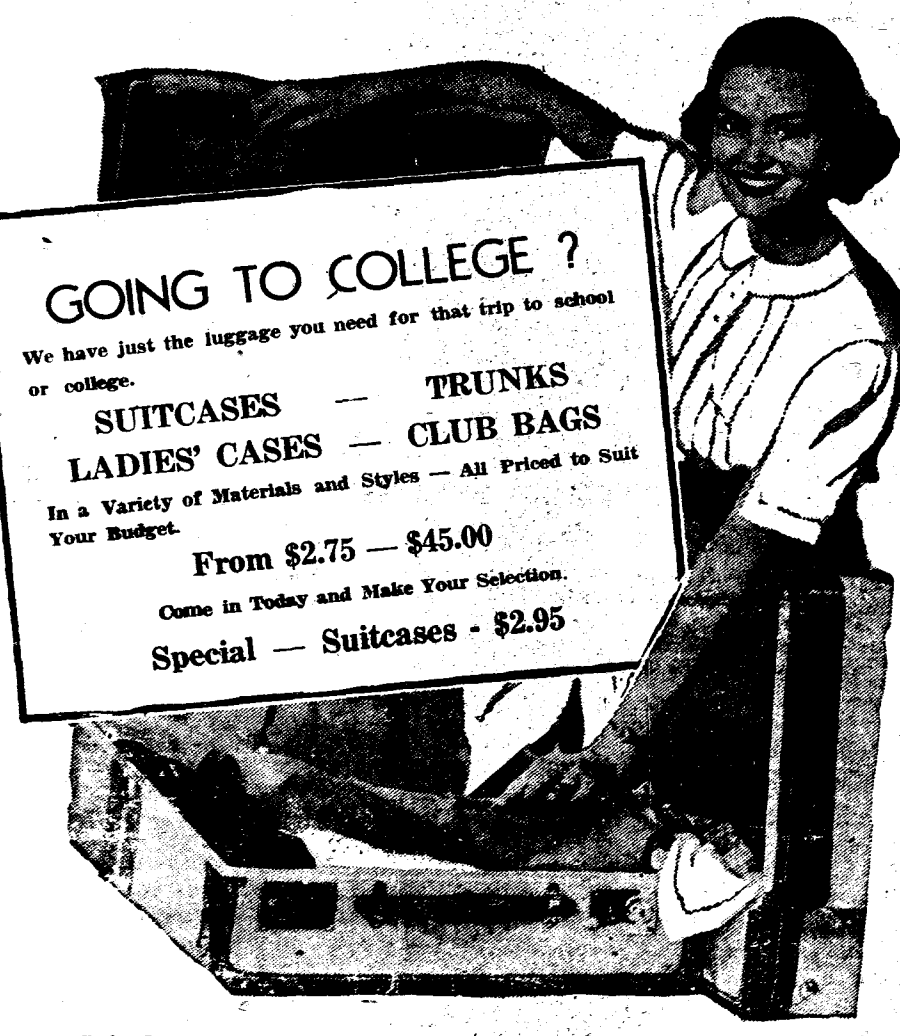
GOING TO COLLEGE ?
We have just the luggage you need for that trip to school or college.
SUITCASES — TRUNKS
LADIES' CASES — CLUB BAGS
In a Variety of Materials and Styles — All Priced to Suit Your Budget.
From $2.75 — $45.00
Come in Today and Make Your Selection.
Special — Suitcases - $2.95
Kitchen Ranges
We have a full stock of All-Enamel Kitchen Ranges now on display.
Floor Coverings
Your Floor Covering problem is our Specialty — Every order given prompt and personal attention. Cutting to any dimensions at no extra charge.
Digby Home Furnishings Limited
Free Delivery Phone 311
On Road to "The Pines," DIGBY, N. S.
Time Payments Re-Estab. Credits
DIGBY, N. S.

G. B. HILL
HAVELOCK, Digby Co.
The Goodwill Merchant

Graves Apple Sauce, 20 oz. Tins ..... 3 for 35c
Graves Apple Juice, 20 oz. tins ..... 10c tin; 3 for 27c
TEA (Red Rose, King Cole, Salada, Mother's' Own) 94c lb.
TEA (Veribest) 1 lb. bag ..... Special @ 87c
British Columbia Red Sockeye Salmon ..... 25c tin
Rinso, Oxydol, Super Suds and Lux (large size) 38c pkg.
Burgess Power-Pack Radio Batteries $9.50
General Power-Pack Radio Batteries $9.00
Evaporated Milk (tall tins) ..... 16c tin
Moirs Luxury Chocolates, 1 lb box 87c
Granulated Sugar, 100 lb. bags ..... $8.85 bag
Baxters Pork and Beans, 20 oz. tins ..... 14c tin
Dungarees, Murphy-made, Men's Sizes ..... $2.85 pair
Doeskin Hunting Shirts (red) Murphy-made $2.29
Table Oilcloth (white) 54 ins. wide ..... 75c yard
AMMUNITION and STEEL TRAPS for the Fall Season
1 Remington Targetmaster .22 Cal. Rifle (as good as new) With 100 cartridges, only $14.00
We have Dishes and Cooking Utensils of All Kinds
Dealer for R.C.A. Victor Radios and Records
Come in for demonstration of the new R.C.A. Victor Long and Short Wave Radio with Record Player attached. This is a battery operated set.

NOTICE

We are now making up a CHRISTMAS GIFT CLUB. If you want a Chest of Silver, Watch, Diamond Ring, etc., for Christmas, see us immediately for full details and sign up. Pay only $2.00 per week.

HOOD'S LIMITED

WATCHMAKERS and JEWELLERS

DIGBY

51:tfc

MARRIAGE

D'Eon - LeBlanc
Doucet - LeBlanc

A pretty double wedding ceremony was performed at Saulnierville Sacred Heart Church when Rev. Father T. H. Castonguay, P.P., united in marriage Matilda Marie LeBlanc and Russell D'Eon son of Mr. and Mrs. Eugene D'Eon, Meteghan River, and Elsie Marie LeBlanc, with Auguste Doucet, son of the late Mr. Doucet and Mrs. Fidele Doucet of New Edinburgh.

The brides are daughters of Mr. and Mrs. Elie LeBlanc of Lower Saulnierville. They both looked very charming as they entered the church to the strains of the wedding march played by the organist, Fred Comeau. They were attired in floor length gowns of white satin with long trained veils, held by train bearers, little Misses Simone Comeau and June d'Entrement. Each carried a bouquet of gladioli and fern with satin streamers. The brides were given away by their father, Eli LeBlanc and brother, Wilfred LeBlanc.

Assisting the D'Eon-LeBlanc couple were Miss Alice Boudreau and Mr. Hubert D'Eon, brother of the groom, while Miss Emma Theriault and Mr. Francois LeBlanc, brother of the bride, stood for the other couple.

Following Nuptial High Mass, sung by members of both families in parts Ave Maria was chanted by Mrs. Mederic Comeau, sister of the brides, and Mr. Dr. Melanson.

A wedding breakfast was served to Mr. and Mrs. D'Eon at the Riverside Inn, and relatives and immediate friends, after which they left on a honeymoon trip to Prince Edward Island. The groom is a travelling salesman for Conant Paint Co., while the bride was a popular hairdresser on the French shore.

Mr. and Mrs. Doucet's reception was at the Bay Shore Inn, also to immediate friends and relatives, after which they spent their honeymoon in Halifax. Mr Doucet is a valued employee of the New Edinburgh Seafoods.

Previous to the wedding, the brides were tendered showers where they were the recipients of many gifts, and each a sum of money.

FOR SALE

New, modern 6 roomed house. Best residential section in Wolfville.

Apply Box 508, Kentville, N. S.

North Range Nurse Leaves For West

Miss Inez Shortliffe, R.N., who spent the month of August with her parents, Mr. and Mrs. H. A. Shortliffe, left on Wednesday, September 1, for Medicine Hat, Alberta.

Miss Shortliffe spent several months following her graduation from Saint John General Hospital, on the staff of the Digby Hospital. For the past two years she has been operating room nurse in the Brockton Hospital at Brockton, Mass. She took her high school grades at a time when the system was much more complicated than at present and passed all examinations with high averages. She also has nurses' registration in both Canada and the United States.

Miss Shortliffe has had the great desire, since her senior year in training, to practise her profession in the great Canadian West, and it was with mingled feelings of pride and regret that her many friends in North Range and surrounding villages wished her good bye and God speed.

She was accompanied by a former classmate in training, Miss Margaret Saunders, R.N., of Berwick, lately of the staff of Middleton Soldiers' Memorial Hospital.

MEMORIALS

MONUMENTS, MARKERS and LETTERING

Otis A. Rice

BEAR RIVER, N. S.

Telephone Bear River 39-13

42:3 mon

Bring Your Old Batteries to E. C. Webber

In Any Condition. We Will Pay $1.85

Phone 383 or 15—or we will call for them.

Ware House in back of Royal Hotel.

HERE'S WHERE WE STAND ON *NEW-CAR SELLING*

General Motors Dealers' "Foursquare Selling Policy" assures you a Fair Deal when you buy a new car

Let's bring this subject right out in the open.

Many conditions still exist which encourage the "gray marketing" of automobiles.

You don't like this — and neither do we.

There's no law against "under the counter" deals — demanding a bonus for early delivery.

There's no law against loading cars with accessories the customer doesn't want or need.

There's no law against selling to buyers who make it their business to resell new cars at inflated prices.

But we don't do it because it's not good business.

All dealers buy cars at clearly established factory prices which with the exception of transportation, are the same, model for model, all over the country. All start on a fair and equal basis — and should therefore sell at these fair and reasonable delivered prices.

So we're making public announcement of our code of fair dealing.

Our foursquare selling policy, simply stated, is this:

1 NO PADDING OF PRICES

We guarantee our delivered prices to conform with the manufacturer's recommendation and to contain nothing but standard charges which, of course, include Sales and Excise Taxes. You receive an itemized bill of sale. All prices are an "Open Book" — they are available to you and we sell at these listed figures.

2 NO LOADING OF UNWANTED ACCESSORIES

All cars are offered with factory-installed accessories only and prices are figured to cover these. We pledge ourselves to add no "extras" except those each customer orders — and to avoid using "extras" to increase the delivered price.

3 TRADE-INS DESIRED — BUT NOT COMPULSORY

We will take your order for future delivery, without requiring a trade-in. However, we have many valued used-car customers who also depend upon us to supply them with automobiles. For this reason we would like to have your trade-in, and we'll give you a fair and reasonable allowance for it.

4 NO COLLUSION

While we cannot prevent our customers from reselling new cars, we will not knowingly be a party to such transactions. Our only interest is to deliver new cars to bona fide customers.

We wish to express our sincere appreciation to our loyal customers and friends for their patience in awaiting their turn for delivery of new General Motors cars.

Although the popularity of General Motors cars is unprecedented, and the supply is lagging far behind the demand, we are doing our utmost to be fair and equitable in their distribution.

We present this platform because we believe it's good business to keep our customers informed.

It's a platform that gives you a fair deal when you buy a new car — exactly the same kind of a deal and treatment you got before the war.

If you wish additional information, it will gladly be supplied by any dealer whose name is signed to this announcement.

GM-48A

LOCAL DELIVERED PRICES

of Canadian produced General Motors Cars including Standard Factory Equipment, five new type low-pressure Tires and Dominion Sales and Excise Taxes, but not including License Fee or Provincial and Municipal Taxes where these apply.

CHEVROLET

	Retail Price Less Taxes	Dominion Sales and Excise Taxes	Total Delivered Price
STYLEMASTER — 116" Wheelbase			
Business Coupe	$1431.30	$188.70	$1620.00
5 Passenger Coupe	1506.96	198.06	1705.00
Town Sedan	1515.59	200.41	1716.00
Sport Sedan	1600.73	212.27	1813.00
FLEETMASTER — 116" Wheelbase			
5 Passenger Coupe	1589.39	210.61	1800.00
Town Sedan	1603.43	212.57	1816.00
Sport Sedan	1682.47	223.53	1906.00
FLEETLINE — 116" Wheelbase			
Aerosedan	1633.23	216.77	1850.00
Sportmaster Sedan	1704.47	226.53	1931.00

OLDSMOBILE

SPECIAL SIX — 119" Wheelbase			
Club Coupe	$1873.30	$248.70	$2122.00
Club Sedan	1883.81	250.19	2134.00
4 Door Sedan	1940.00	258.00	2198.00

Hydromatic Drive is optional with Oldsmobile, at extra cost.

Prices subject to change without notice

DIGBY

The MacDonald Motor Company Ltd.
DIGBY, N. S.

Weymouth Motors Limited
WEYMOUTH, N. S.

The devotion of thought to an honest achievement makes the achievement possible.—Mary Baker Eddy

Few things are impracticable in themselves; and it is for want of application, rather than of means, that men fail of success.

NEW! exciting different!

Helene Curtis

supersonic

PERMANENT WAVE

call for an appointment today

FIDELE'S BEAUTY SHOPPES

DIGBY, Phone 281

Weymouth, Muise Store

Belliveau's Cove, Phone 74-01

Meteghan, Phone 4-42

RAMSAY

FUNERAL and AMBULANCE *SERVICE*

Warwick Street, Digby, Phone 113

WANTED

Scrap Iron Metals

Highest Prices Paid.

See Us Before Selling.

SLOVITT'S, *Digby*

NEW WAREHOUSE ON 1st. AVENUE

Opposite St. Patrick's Church Phone 254

Place Your Orders NOW for

Welsh or American

Anthracite

"Be Wise and get your Next Winter's Fuel in Early"

Digby Fuel & Supply Ltd.

DIGBY Phone 307 N. S.

HEALTH—ACCIDENT—FAMILY HOSPITALIZATION

LIFE FIRE AUTOMOBILE

INSURANCE

L. G. TRASK, Agency

YARMOUTH, Nova Scotia

Box "K"

Grant Block Phone 1035

PITPROPS

We Buy Pitprops:

4 feet length; 4—6 in. top.
5 feet length; 4—6 in. top.
6 feet length; 4—8 in. top.
9 feet length; 4—10 in. top.
10 feet length; 4—12 in. top.

We buy further pitprops in the following specifications:

7 feet length; 8—11 in. top.
8 feet length; 8—11 in. top.
9 feet length; 8—11 in. top.
10 feet length; 8—11 in. top.
12 feet length; 8—11 in. top.

The Pitprops have to be produced under contract to protect the producers.
Anyone interested please contact

Max M. Nafthal

Phone 189 Middleton, N. S.

WEYMOUTH

Capt. George Taylor of Ottawa is visiting his aunt, Miss Helen Taylor.

Edward Rice and Albert Theriault returned to St. Ann's College on Saturday.

Mr. and Mrs. Murray Weir and son, Lloyd, were visitors at the home of Mr. and Mrs. Wilfred Weir.

Mr. and Mrs. Victor Dares and daughters, and friend, Miss Greene of Dartmouth, were visitors of Mr. and Mrs. Fletcher Bartlett on Monday.

The Misses Claudette Melanson, Catherine Doucet, Yvonne Theriault, Arlene Dugas, Teresa Theriault, returned to St. Joseph's Convent in New Brunswick

Mrs. Chas. B. Darley of Waban, Mass., is visiting her niece, Mrs. K. M. Hankinson and Mr. Hankinson. Guests at the same home this week were Dr. and Mrs. Arthur MacNaughton of Moncton, who were called home by the death of their sister, Mrs. James J. Wallis.

Mr. and Mrs. Kenneth Porter, Mr. and Mrs. Wallace Allen of Melrose, Mass., also Mrs. Harold Porter of Cedar Lake, Yarmouth County, spent Tuesday of last week at the home of Mrs. Jos. H. Comeau, Southville. While here the party called on friends in Riverdale and Danvers.

A Labor Day Celebration in aid of the Boy Scouts under the direction of W. C. Brown, was held Monday on the cricket field. A ball game was played between Weymouth and Tiverton the score being Tiverton, 11 and Weymouth, 2. Bingo was played and many beautiful prizes were won by the players. To conclude the day, a dance was held in the evening with Grant Kaulback's orchestra in attendance.

Misses Jessie and Madeline Comeau of Southville motored to Yarmouth early Saturday morning where they met the Yarmouth Boat to welcome their sister, Sister Rose Catherine of the Academy of the Assumption, Wellesley Hills, Mass. Sister Rose Catherine spent the day at her home before leaving for Halifax where she will be resuming her duties as Principal of St. Patrick's High School, a position she held for twenty-five years, prior to her leave of absence four years ago.

MARRIAGE

Rice - Wagner

The church of Christ, at Southville, was the scene of a very pretty wedding on Thursday evening, September 2, at 8 p.m., when Geraldine Clara, only daughter of Mr. and Mrs. George Wagner, Weymouth, became the bride of Arthur Rice, son of Mr. and Mrs. Ernest Rice of Digby. Rev. Donald Stockford of Lubec, Maine, officiated at the double ring ceremony which was performed by candle light under an arch of hydrangea, sweetpeas, phlox, gladioli and fern. The church had previously been decorated by friends of the bride. Mrs. Wilfred Cosman presided at the piano and Rev. Mr. Stockford was soloist, and rendered the selection, "Because."

Given in marriage by her father, the bride looked lovely in her floor length gown of satin and lace, fashioned with fitted bodice, back closing, sweetheart neckline and long fitted sleeves with fingertip points. The skirt being full, was of satin with wide lace inserts. The long veil was held in place by a wreath of orange blossoms and her only ornament was a strand of pearls. She carried a bouquet of American Beauty Roses and fern.

Margaret Hatt, cousin of the bride, as maid of honor, wore a floor length gown of blue orchid crepe, fashioned with fitted bodice, puff sleeves and bustle back. Her headdress was of rayon net, plaited, from which fell a shoulder length veil of pink net. She carried a bouquet of yellow, pink and white gladioli and fern.

Helen Hankinson acted as the bridesmaid, and wore a floor length gown of deep rose crepe fashioned with puff sleeves, full skirt and was ruffle trimmed. Her headdress of blue rayon net had matching veil and she carried a bouquet of pink and white gladioli and fern.

The groom was supported by Stanley Hatt and the ushers were Thomas Hankinson, Jr., of Middleton, and Douglas Hatt of Weymouth.

Immediately following the ceremony, a reception was held at Bay Shore Inn for about seventy guests. Assisting in the receiving line was the bride's mother, attired in a gown of smoke grey crepe with which she wore accessories of navy blue and a fox neck piece. Her corsage was of red roses and fern.

The happy couple left by motor for a honeymoon trip in the province, after which they will reside in Weymouth. For travelling the bride chose a suit of grey wool with which she wore a silver fox neck piece and navy blue accessories. Her corsage was of pink carnations.

The groom is employed by Weymouth Motors, Ltd., and the bride, before her marriage, was employed by A. L. Lewis.

Robeson - Hayes

St. Peter's Anglican Church, Weymouth North, was the scene of a very pretty wedding at 1 p.m. on Thursday, September 2, when Rev. F. B. Gaskill of Digby, united in marriage Dorothy Pauline, daughter of Mr. and Mrs. Charles D. Hayes of Weymouth North, and Hugh Ross, son of Mr. Hugh Robeson, and the late Mrs. Robeson of Merigomish. The wedding party entered the church to the strains of Lohengrin's Bridal Chorus, played by Mrs. Lahlia Marshall, and took their places before the flower decked altar.

The bride, who was given in marriage by her father, wore a beautiful floor length model of white net, made with a ruffed neck line, cap sleeves and bustle back. With it she wore long white lace mitts. Her veil of tulle illusion was held in place by a wreath of orange bossoms, and her bouquet was of mixed asters and tied with white satin streamers. Her only ornament was a single strand of pearls, gift of the groom.

The bride was attended by Miss Ann Barker of Toronto, as maid of honor, who wore a floor length gown of blue sheer with which she wore matching gloves and a small halo hat of white with blue trim. Her bouquet was of pink gladioli, tied with blue satin ribbons.

Miss Ruth Hayes, sister of the bride, was bridesmaid, and was gowned in floor length pink sheer, with matching headdress and gloves, and she carried a bouquet of white gladioli, tied with pink satin.

Little Miss Marion Hayes, youngest sister of the bride, made a winsome flower girl, dressed in a pale organdie floor length frock, with matching ribbon headdress, and she carried a beautiful basket of mixed sweet peas.

Ronald Elliott of Weymouth North was best man.

The ushers were Morris Hayes brother of the bride, and Donald Ruggles of Weymouth North.

During the signing of the register, the choir sang "The Voice That Breathed O'er Eden, accompanied at the organ by Mrs. L. Marshall, church organist, who also played the wedding march.

Immediately after the ceremony, a reception was held at the home of the bride's parents in Weymouth North. Receiving with the bridal party were the bride's mother, gowned in royal blue crepe with white accessories, and wearing a corsage of pink sweet peas, and Miss Agnes Robeson of Halifax, sister of the groom, who wore grey printed crepe with black accessories and a corsage of red sweet peas.

The bride and groom left on a honeymoon trip through the province. For travelling Mrs. Robeson wore an oxford grey pin stripe suit with white sheer blouse and navy accessories, and a corsage of red sweet peas.

Mr. and Mrs. Robeson both served in the Armed Forces during the Second World War. Mrs. Robeson was with the CWAC, and Mr. Robeson with the RCN. They plan to make their home in Truro.

5 WAYS TO BUY

1. CASH
2. CHARGE
3. CREDIT
4. LAY AWAY
5. XMAS CLUB

HOOD'S LIMITED

Watchmakers and Jewellers

Water Street, DIGBY

Phone 288 Box 183

Maple Leaf Community Fair

and

Agricultural Exhibition

at

CONWAY, Near Digby

The New Building and Fair Grounds

Wednesday, Sept. 15th

Special Attractions both Day and Evening Shows

Exhibits — Horse and Ox Pulls — Refreshments

Bring the Family and Enjoy a Wonderful Day and Evening

ADMISSION — Adults—25c Children Under 12 Free

When your BACKACHES...

Backache is often caused by lazy kidney action. When kidneys get out of order excess acids and poisons remain in the system. Then backache, headache, rheumatic pain, disturbed rest or that 'tired out' feeling may soon follow. To help keep your kidneys working properly—use Dodd's Kidney Pills. Time-tested, popular, safe, non-habit-forming. Demand Dodd's Kidney Pills, in the blue box with the red band. Sold everywhere. 135

Dodd's Kidney Pills

1947 A. No. 2027

In the Supreme Court

BETWEEN:

ESTHER A. RAYMOND
Plaintiff

and

NEWMAN H. RAYMOND and DOROTHY RAYMOND
Defendant

Sheriff's Sale

TO BE SOLD AT PUBLIC AUCTION ON

Wednesday, September 22, 1948, at the hour of eleven o'clock in the forenoon, A.S.T., at the Court House, Digby in the County of Digby, by the High Sheriff for the said County of Digby or his Deputy.

PURSUANT TO THE ORDER FOR FORECLOSURE, AND SALE MADE HEREIN DATED THE 12th DAY OF AUGUST, A. D., 1948, UNLESS BEFORE THE DATE OF SALE, THE AMOUNT DUE UNDER SAID ORDER BE PAID TO THE PLAINTIFF OR HER SOLICITOR.

"All those certain pieces or parcels of land situate at Bear River in the Township of Hillsburg and bounded as follows:

First: Being part of the land formerly owned by the late Benjamin Potter and known by the name of the Bear River Farm and bounded as follows: Beginning at High Water mark on the west side of Bear River at the rear of lots number 1, 2, 3, 4, 5, 6, and 7; thence running Westerly following the brook to the base line; thence Southerly along said base line to lands formerly owned by the late Benjamin Potter; thence Easterly following the course of said line to the main Road leading from Victoria Bridge to Bear River; thence along said Main Road to land formerly owned by the late Joseph Crosby; thence along said land to Bear River; thence along said River at high water mark to the place of beginning, containing one hundred (100) acres more or less.

Second: All that certain farm lot of land on the West side of Bear River aforesaid, viz: Beginning at the River on the Northerly line of lands formerly owned by William F. Potter, deceased; thence South 72½ degrees west on course of said line to the road; thence on said line nine (9) chains from centre of said road to a willow tree; thence North 17½ degrees West 1 chain and 92 links; thence South 72½ degrees, West 10 chains to the East line of Lot No. 4; thence North 17½ degrees West the course of said line 11 chains, 50 links to the Mill brook; thence Easterly the course of said brook about 20 chains or to the East line of lot No.2; thence North 17¼ degrees West on said line 31 links from edge of the brook to a stake at the bottom of a steep bank; thence on said line 80 links to a stake and stones on top of said bank; thence Easterly the several courses of the top of said bank to the road at the North end of the bridge over the aforesaid brook; thence crossing said road and following the several courses of said brook to low water mark; thence Southerly along said lot water mark until it comes in range of the first named William F. Potter's North line; thence to the place of beginning, containing fifty (50) acres more or less.

Third: Beginning at a stake and stones on the West side of the road leading from Victoria Bridge to Bear River; thence running South 72 degrees West to land owned by Benjamin Harris; thence North nineteen degrees west to the Southwest corner of W. F. Potter's land; thence North 76½ degrees East to land owned by one Amos Potter; thence South nineteen degrees East, 3 chains and 50 links to a stake North side of Public Road; thence Northeasterly along the North side of said road to the Highway; thence Southwesterly along the Highway to the place of beginning, containing 40 acres more or less.

Fourth: Being the Southernmost half of lot No. 8 bounded on the West side of Bear River, the brook being the Northern-most line from the River up to the main road; thence the of said lot No. 8 above, the road being also the aforesaid Northern most line containing 50 acres more or less.

TERMS: Ten percent deposit at the time of sale, balance on delivery of Deed.

DATED at Sheriff's office at Digby, Nova Scotia, the 13th day of August, A. D., 1948.

GUY D. DUNN
High Sheriff for the County of Digby.

E. J. THERIAULT,
Solicitor for Plaintiff.

Bear River Notes

Mr. and Mrs. Carl Crosby and son, Dean, of Burlington, Vermont, were visitors at the home of Mrs. Stephen Gehue the past week.

Robert J. Yorke and son, Carl, motored to London, Ontario, accompanied by Theodore Rice, for a visit with Mr. Yorke's sons.

Mr. and Mrs. Wally Ellis and family have returned to Kentville after spending a month at their home in Bear River.

Mrs. Robert Yorke is spending a few weeks at Halifax with Mr. and Mrs. Alvin Yorke.

Curtis Rice, Thelbert Reade, Lawrence Copeland and Donald Brown spent a few days in P. E. I.

Mr. and Mrs. Wally Ellis, son, Paul, and Mr. and Mrs. John Ellis motored to Halifax and around the South Shore last week and spent a few days in Halifax.

Safety

— It's our first consideration on the highway or in the Home. And speaking of the Home — should your income be cut off through illness or accident, is your family safe from hunger and hardship?

— It can be, you know, and very cheaply too.

Play it safe brother! Fill out the coupon below and send it in. It will bring you that safety news you need.

MUTUAL BENEFIT HEALTH & ACCIDENT ASS'N

THE LARGEST EXCLUSIVE HEALTH AND ACCIDENT COMPANY IN THE WORLD

M-S-6

NAME _____ STREET _____ CITY OR TOWN _____ AGE _____ OCCUPATION _____

MAIL THIS COUPON To-day

M-13

C. H. STUART and COMPANY, 306 Roy Bldg., HALIFAX

Wedding Anniversary

It was a pleasant surprise to Mr. and Mrs. Harry Harris of East Ferry, when on the evening of August 5, more than 50 relatives and friends gathered at their home to express best wishes to them on the occasion of their thirtieth wedding anniversary and to present them a beautiful cabinet of silverware in expression of the esteem in which the couple are held. The presentation was made by Mrs. Robert Porteous and Mrs. Emdon Young, after which tasty refreshments were served. A very pleasant evening was spent by all.

Honor Duo On Birthday

A community picnic was held in the Hall at Centreville on August 31 in honor of the 67th birthday to "The Twins," Mrs. Kenneth Dakin and Beecher Morehouse, to both of whom it was a complete surprise.

After all were seated at the table on which a bountiful repast was spread a large birthday cake and candles were brought in by a son and daughter of each of the two interested parties.

After partaking of the good things provided a short program was enjoyed. Music was furnished by the following: Mrs. Beecher Morehouse and Mrs. Fred Morehouse at the piano, Lyman Morehouse, violin, Mrs. Austin Hersey, guitar, Mrs. R. A. Berry sang a solo and little five-year-old Dorothy Ann Dakin of Saint John sang a few songs. Altogether a very enjoyable time was had by all, and many thanks are due R. A. Berry and Mrs. Bertha Bridges as the instigators of the affair.

School Pupils Attend Party

Mrs. Russell Henshaw, Deep Brook, was hostess at an enjoyable birthday party in honor of her son, Vaughn, 13, and had as guests the pupils of Waldec East School and their teacher, Mrs. James Robbins; Mrs. Lillian Ring, Mrs. William Johnstone and Mrs. Fred Boudreau of the same village.

Prize winners were Mrs. Johnstone and Maxine Henshaw. Supper was served on the lawn to 22 guests, all of whom had been schoolmates or neighbors of Vaughn's until he with his mother and family, moved to Deep Brook earlier in the summer.

CARBON PAPER

Sizes 8½x11 & 8½x14
Standard, Medium and Light Weights carried in stock.
This is one of the best brands manufactured to-day.
Box of 100 Sheets $3.00
Lower in 6 box lots
WALLIS PRINT, DIGBY
Limited

OBITUARY

Charles Lyman Cossaboom

There passed away at his home at Rossway on Wednesday morning, August 30, from a heart condition at the age of 74 years and 11 months, Charles Lyman Cossaboom, son of the late Charles H. and Mary Cossaboom. Mr. Cossaboom had been in failing health for some time. He was a citizen of the United States, but had lived in Canada for the past fifteen years. He leaves to mourn one brother, Ralph of Rossway; three sisters, Mrs. Mona A. Corless of Needham, Mass.; Mrs. Margaret C. Olier and Miss Mary L. Cossaboom, both of Lethbridge, Alta.

The funeral services were held at the Rossway Baptist Church.

Bicycle Winner Sought

Ticket sales in connection with the Digby General Hospital Fair which was held on August 18, amounted to $1238.18, it has been announced by the committee in charge. This figure was not included in the statement released last week and increases the gross total receipts of the fair by that amount.

Winning tickets drawn at the fair were as follows: Rifle, No. 913, R. G. Robinson, Digby; Cedar Chest, 886, James Winchester, Saint John; Suit, 1628, Freeman Beeler, Smith's Cove; Vaccuum, 1104,, K. P. Hiltz, Deep Brook; Washer, 1621, "Tic" Collins, Digby; Frigidaire, 1344, Dr. L. F. Doiron, Digby; Bicycle, 1141, name unreadable.

The Courier has been advised that the holder of the winning ticket on the bicycle, ticket No. 1141, should surrender the ticket at the office of the hospital in order to secure his bicycle.

Weak, Tired, Nervous, Pepless Men, Women

Get New Vim, Vigor, Vitality

Say goodbye to these weak, always tired feelings, depression and nervousness due to weak, thin blood. Get up feeling fresh, be peppy all day, have plenty of vitality left over by evening. Take Ostrex. Contains iron, vitamin B_1, calcium, phosphorus for blood building, body strengthening, stimulation. Invigorates system; improves appetite, digestive powers. Costs little. New "get acquainted" size only 50c. Try Ostrex Tonic Tablets for new, normal pep, vim, vigor, this very day. At all druggists.

Hold Services In Freeport

Captain Howland and Lieutenant Watts of the Digby Salvation Army Corps, accompanied by members of the Salvation Army Band, held services last Thursday in Freeport. An open air service was held followed by a service in the Baptist Church.

While on Long Island the Army officers and band members were given a scenic tour around the Island by Mr. Edward Blackford.

Advertise in the Courier

Mr. and Mrs. Joseph Grant of Waterloo were visiting in town on Friday and Saturday.

James Moir and John Shefner of Bridgetown were in town on Saturday.

"Quality in Every Cup"

MORSE'S

TEA AND COFFEE

Webber's Bottle Exchange and Waste Dealers

We Buy Iron of All Kinds

Also Copper, Brass, Lead, Batteries, Hides and Bottles

The warehouse is in the rear of the Royal Hotel. Make No Mistake. Come where you get Cash Prices and an Honest Deal.

We buy Anything from a Needle to an Anchor. Kindly look in your Cellars and Attics and pick up whatever you can while Prices are High.

Phone us and we will appraise your goods. If not satisfactory, you don't have to sell to us.

We Appraise Free.

Bottles Delivered at Warehouse 35c per dozen.

BE SURE TO SEE OUR AD NEXT WEEK

See

E. C. WEBBER

in person

before selling elsewhere.

Office Telephone 383 Residence 15

P. O. Box 444

DIGBY Nova Scotia

Capitol

DIGBY

Monday, Tuesday
Sept. 13 - 14

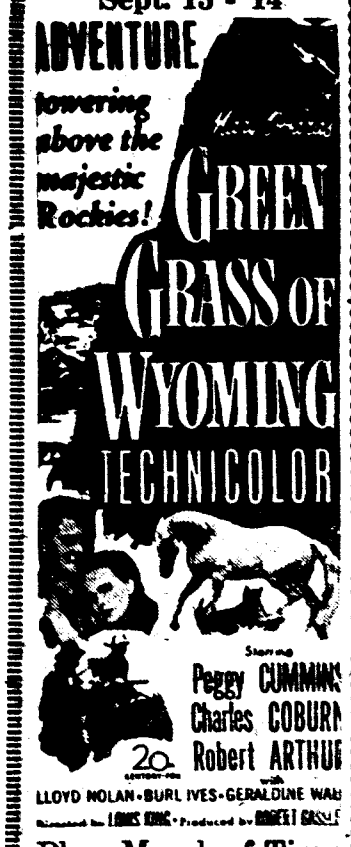

Plus: March of Time
"Cold War"

Evenings 7 - 8:45
Matinee 3:45 Tues.

Friday, Saturday.
Sept. 10 - 11

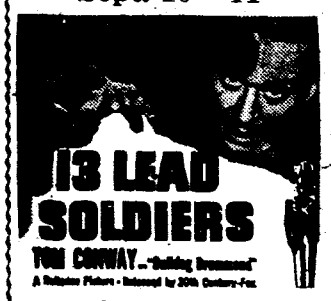

Plus Shorts:
Comedy - Cartoon
Evenings 7 - 8:45
Matinee 2:30 Sat.

Wed., Thurs.,
Sept.. 15 - 16

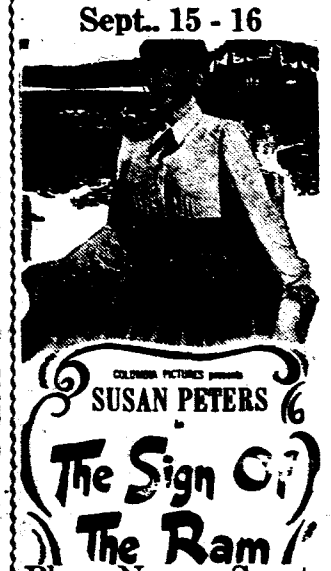

Plus: News, Sports
Evenings 7 - 8:45
Matinee 3:45 Thurs.

DON'T MISS THE

C-I-L PAINT EXHIBIT

YARMOUTH FAIR---SEPTEMBER 14, 15, 16, 17

ON DISPLAY

The C-I-L Colour Selector

Try this new way of choosing colours. Shows you how every one of over 300 colour combinations actually would look on your home.

Giant Model Of Eiffel Tower

Made of TOOTHPICKS held together by C-I-L Household Cement. GUESS THE NUMBER OF TOOTHPICKS AND WIN A PRIZE!

Miniature Model Houses

See how paint makes homes colourful and attractive.

C-I-L Paints For Every Use

Paint specialists will be there to advise you on the best paints, varnishes, and enamels, to use on homes and farm buildings, for furniture and interior decoration.

CANADIAN INDUSTRIES C-I-L LIMITED PAINTS

Exhibit presented by Canadian Industries Limited in cooperation with F. C. Robbins Limited, Yarmouth, and other C-I-L Paint Dealers in Western Nova Scotia.

Second Section
(PAGE NINE)

THE DIGBY COURIER

TERMS: $2.00 per year in advance; Single copies 5 cents

DIGBY, NOVA SCOTIA, THURSDAY, SEPTEMBER 9, 1948

VOLUME LXXIV, NO. 52

Digby County Exhibition, September 22, 23

Agricultural and School Exhibits
Livestock Fruit Poultry
Vegetables
Household Arts
Horse and Ox Pulling Contests
Refreshments on the Grounds
Band in attendance Thursday (the second day.

Education ! *Recreation !*

℞ ℞ ℞ ℞

BEAR RIVER DRUG STORE
L. V. Harris Prop.
The Rexall Drug Store

MARTIN - SENOUR PAINTS
DARRES BROS.
GENERAL MERCHANTS
BEAR RIVER, N. S.
Men's Fall and Winter Wear
FOR FALL
MINER RUBBERS
STURDY FALL FOOTWEAR FOR ALL THE FAMILY

ATTEND THIS YEAR'S FAIR
It's the "Best Ever"
Quality MEATS
Wholesale and Retail Dealer
BEEF PORK LAMB FOWL
Kenneth Sanford
Bear River East Phone 36-13

R. N. HARRIS
Home Made Ice Cream
Choice Groceries
General Merchandise
Developing and Printing
Bear River N. S.

BLAUVELDT PUBLICITY YARMOUTH

RICE'S TAXI SERVICE
Comfortable Cars
Careful Drivers
Courteous Service
Phone 64 BEAR RIVER

Our Compliments
TO
Officials and Exhibitors
OF THE
DIGBY COUNTY EXHIBITION
AND
Best Wishes for a Banner Fair
Lincoln Pulpwood Company Ltd.
Bear River, N. S.

Come to the
COUNTY EXHIBITION

SUPPORT THE FARMERS ENJOY A FINE SHOW
PROMOTE YOUR OWN INTERESTS
Clayton M. Harris
Dealer in
FLOUR and FEEDS
General Merchant
Phone 33-13 BEAR RIVER

Bear River Meat Market
George R. Benson
MEAT and GROCERIES
FRESH FISH

See our Canteen and Exhibition Specials
Phone 22
BEAR RIVER Nova Scotia

Gas Lubrication Oil
HARRIS'
Service Station and Garage
Parts and Accessories
General Service and Repairs
BEAR RIVER
Phone 47 24 Hour Taxi Service

Attend the Digby County Exhibition, Sept. 22, 23

Dr. Ganong Memorial Unveiled At Saint John Museum

Spectators at the New Brunswick Museum at Saint John witnessed a memorable ceremony recently in the unveiling of a tablet to Dr. Wm. Francis Ganong, one of Saint John's outstanding native sons and world-famous scientist and historian. The tablet, presented by the Historic Sites and Monuments Board of Canada, was unveiled by Lieutenant Governor MacLaren.

Dr. J. Clarence Webster, honorary president of the Museum and chairman of the Historic Sites and Monuments Board, was presiding. He read the citation which had made the board unanimously decide to erect the tablet and also other tributes to Dr. Ganong's achievements requesting the Museum to receive and preserve that tablet, to be an inspiration to generations to come.

The Museum president, Howard P. Robinson, being unavoidably unable to attend, C. McN. Steeves acted for the Museum Board in receiving the gift. He referred to the Ganong Library now in the Ganong Room in the Museum, as a living memorial and expressed the institution's gratitude for that gift as well as for Dr. Susan Ganong's work in making the material more readily available for research and for the gifts of other members of the Ganong family, who were present.

William Francis Ganong, Jr., of Boston, son of Dr. Ganong acting as spokesman for all the members of the family, declared they were highly honored in having the plaque and in having it in the museum his father loved and the city they all loved. His father had little to do with honors in his life and he would have been deeply touched in the honor done him that day.

His father's love for his native province was inculcated in every member of the family, Mr. Ganong assured the large gathering.

Mayor James D. McKenna and Dr. A. W. Trueman were special speakers, Dr. Trueman making his first official address as president of the University of New Brunswick. A seat of honor on the platform was accorded Mr. Ralph Miller, United States Consul.

Recall Achievements

Dr. Webster, in reading the tablet citation, recalled Dr. Ganongs achievements, university honors, his work as professor of botany and director of the Botanic Gardens at Northampton, Mass. He also recalled the great ardor of his outdoor research in vacation days which resulted in the writing of 150 papers published in the bulletins of the National History Society of the province, his systematic investigation into all the background of his native province and his international reputation as one of the best map makers of modern times. Dr. Webster referred to Dr. Ganong as the most modest man he had known, possessing the highest character.

It was fitting that the flags of the two countries should drape the tablet, Dr. Webster said. Dr. Ganong had lived and worked in both countries.

Governor MacLaren, before unveiling the tablet, welcomed the members of the Ganong family. He said that the original Ganong was a Huguenot who fled from France to Holland and came to New York in 1658. Thomas Ganong came to New Brunswick with the Loyalists and his descendants were of 100 per cent Empire Loyalist descent.

The governor recalled that Dr. Ganong had spent his early days in Saint John and Saint Stephen, his happy holidays on the Belleisle. After graduating from the University of New Brunswick he taught school in St. Stephen and was a lecturer in Worcester, Mass. Dr. Ganong, he said, had been truly one of the greatest Canadian scholars; writer, teacher, scientist, cartographer, geographer and historian. His life's work was eminently worthy of the memorial then unveiled.

Dr. Webster recalled how Dr. Ganong had loved the University of New Brunswick. Welcoming Dr. Trueman back to New Brunswick as the U.N.B. president, he asked him to speak as the U.N.B. representative.

Dr. Trueman said he considered it a happy piece of symbolism that his first public official act concerned the remembering and honoring of William Francis Ganong, whose qualities of mind and heart and scholarly achievements were those which it was the first duty of a university to stimulate, honor and proclaim. U.N.B., he said, had conferred four degrees on Dr. Ganong—B.A., M.A., Ph.D., and LL.D. Those honors and distinctions were richly deserved. The university was eager to be associated with the purpose which that afternoon's ceremony served, Dr. Trueman declared.

A message from Smith College Board of Trustees read by Dr. Webster extolled Dr. Ganong as the creator of the college department of botany and director of the Botanic Gardens.

The main hall of the museum was filled by the greatly interested audience which assembled for the ceremonies. At their close many visited the Ganong room on the top floor and viewed the monumental nature of Dr. Ganong's research records so meticulously kept.

Dr. Ganong was a brother of W. K. Ganong of Digby. Mrs. Ganong attended the ceremonies in Saint John. Also attending was Bill Ganong, who is weather officer aboard H.M.C.S. Magnificent, which recently arrived in Halifax.

Efficiency Pays Big Dividends

Feed each cow for economical production.

Improve pastures to increase milk dollars.

Harvest and cure roughage to retain feed value.

Breed for improved herd replacement.

Keep production records for better herd management.

Produce quality milk and cream for greater returns.

Plan layouts, equipment and methods to cut labor costs.

Maintain herd health for maximum efficiency.

Milk Cows In 3 Minutes?

Q. I think the dairy specialists say that most cows can be milked out completely by machine in 3 or 4 minutes. But aren't there some instances where the machine must be left on longer—6 or 7 minutes, say?

A. Yes. Because cows are individuals and have individual differences. A cow that gives more milk will usually take longer than a low producer. Some cows have small teat openings and milk out more slowly for that reason.

The good cow man who knows his animals may do well to time the milking to the cow—though it's still a good idea to stick to a time schedule if you're not sure.

Have You Read the Ads?

Canadian Dairy Council's Student Contest

The National Dairy Council of Canada has originated an essay contest on "The Importance of the Dairy Industry in the Canadian Economy" for first and second year agricultural students at Canadian universities and colleges. First prize is $200 plus a trip to the Council's annual meeting; second prize $100; third $50, essays of 2000 words to be submitted December 31. Dr. G. G. S. H .Barton, C.M.G., Dominion Deputy Minister of Agriculture, will be chairman of the judges.

No abilities, however splendid, can command success without intense labor and persevering application.—A. T. Stewart.

FLOWERS

For Every Occasion

Cut Flowers. Floral Designs

The Flower Shop

DIGBY

SHORTLIFFE'S GROCERY

Fruits

Vegetables

Flours

FINE GROCERIES

Fresh and Cooked Meats

Spices and Jars

Etc.

For Pickling Season

Where Prices are Kept at the Minimum Consistent with Quality and Service

Phone 83

DIGBY Nova Scotia

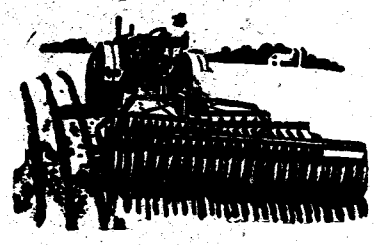

INTERNATIONAL

SALES and SERVICE

FARMALL TRACTORS

A Complete Line of

Farming Equipment and Parts

Order Your Farm Machinery Now For the Coming Season

STATIONERY ENGINES

2½ h.p. to 90 h.p.

TIRES BATTERIES HEATERS FOGLIGHTS

BRAKE LININGS, and OTHER ACCESSORIES

HILLCREST MOTORS

KEITH L. DUNN, Prop.

Phone 317 DIGBY

OUR COMPLIMENTS AND BEST WISHES

For a Successful

COUNTY EXHIBITION

Properly Pasteurized and in Clean, Sterile Bottles

Good Service to all Parts of Town

"Strawberry Brand"

CREAMERY BUTTER

DIGBY DAIRY LIMITED

P. O Box 449 Phone 269

COMPLIMENTS

OF

H. T. WARNE LIMITED

DIGBY, N. S.

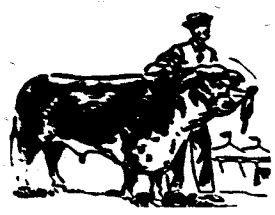

FLOUR and FEEDS

FERTILIZERS and SPRAYS

Farmers' Feed Market

W. S. PAXTON

Phone 390 CONWAY

OUR GREETINGS

TO

DIGBY COUNTY EXHIBITION

May it be the Most Successful Ever!

For Complete Lines of

High Quality Home Furnishings, See Us!

Stoves Heaters Ranges

Floor Coverings

Fine Luggage

Franchise Dealers

Westinghouse Electrical Appliances

Digby Home Furnishings Ltd.

Complete Home Service Free Delivery

Phone 311 DIGBY

On The Farm or in The Home

Make Labor Lighter by using Hydro.

Deep Water and Shallow Well Pumps

Electric Water Heaters

Ranges and Rangettes

Refrigerators — Washers

Digby County Power Board

"HYDRO IS YOURS — USE IT"

Phone 174 DIGBY

Digby County Exhibition, Sept. 22, 23

MARRIAGES

Spechts - Harding

A beautiful summer wedding took place at the home of Chas. Bradford Harding Saturday evening, Aug. 14, at 8 o'clock, when Ethel Maud Spechts of Sandy Cove became the bride of Charles Bradford Harding of Hebron, Yarmouth County.

The ceremony was performed by the Rev. Mr. Gordon in the presence of their many friends and relatives. Mrs. Ethel Earl played the nuptial music. The bride was attended by her niece, Mrs. Floretta Banks, while Mr. Wilfred Banks was best man.

The bride wore a street length dress of dove gray jersey with white accessories. Her corsage was of white rosebuds. The bridesmaid wore flowered jersey with blue accessories with a corsage of red rose buds.

An arch under which the bride and groom stood was beautifully decorated with red roses. A three tier wedding cake was cut by the bride after which refreshments were served.

Those who served were the two sisters of the bride, Mrs. Mabel Banks and Mrs. Hattie Pitman and Mrs. Floretta Banks, Mrs. Mabel Dakin and Mrs. Hattie Darcy.

Out-of-town guests were Mr. and Mrs. Oswald Banks, Mrs. Fred Dakin and Mr. and Mrs. Wilfred Banks of Centreville; Mrs. Wm. Crowell of Sandy Cove and Mrs. Hattie Darcy of Halifax.

Many beautiful gifts were presented to the bride.

The bride and groom will reside in Hebron.

Raymond - Theriault

A wedding of interest to many friends took place at the home of Mr. and Mrs. Sidney Small of East Ferry on Thursday, August 19, at 8 p.m., when their niece, Truena Blanche Theriault, was united in marriage to Llewellyn Junior Raymond of Centreville, son of Mrs. Manetta and the late Shanan Raymond.

Dr. A. J. Archibald officiated at present pastor of Little River Baptist Church. The wedding took place on the lawn beneath an arch beautifully decorated with flowers and fern, a wedding bell hanging in the centre.

To the strains of the wedding march played by Mrs. George Outhouse, the bride walked from the house on the arm of her uncle, Mr. Small, by whom she was given in marriage. She was charmingly attired in a floor length gown of Rayon "Flock" dot marquisette over plain rayon with a fitted bodice with a bustle back, and wore a sheer net veil finger tip length, held in place by carnations. She carried an arm bouquet of white carnations, baby breath and fern from which hung white satin ribbin streamers.

Miss Beulah Theriault, only sister of the bride, attended her as maid of honor. She looked lovely in a floor length gown of blue rayon marquisette over taffeta. Her headdress was blue flowers and she carried a bouquet of colored carnations.

Miss Joan Brayton acted as bridesmaid and looked lovely in a floor length gown of pink rayon marquisette over taffeta. Her headdress was pink flowers and she carried a bouquet of pink carnations. The groom was supported by Edwin Gidney.

Immediately following the ceremony the happy young couple entered the house where they formally received their guests and congratulations while Blair Leaman sang very beautifully "The Sweetest Story Ever Told."

The bride's mother was dressed in black and white crepe dress with a corsage of pink carnations and fern.

Mrs. Raymond, mother of the groom, wore grey and white with corsage of pink carnations and fern.

The bride's aunt, Mrs. Small, wore blue and white with corsage of sweet peas and fern.

The home was beautifully decorated with cut flowers and potted plants. The bride's table was very attractive centred with a four tier wedding cake flanked with two tapers in silver holders and white streamers were draped from the ceiling over the table. The wedding cake was traditionally cut by the bride and groom.

The refreshments were in charge of Mrs. Robert Porteous and she was assisted in serving by her two daughters, Mrs. Ellen Logan and Mrs. Sidney Pinard. also friends, Mrs. W. M. McClafferty, Mrs. Gordon Theriault, Mrs. Franklin Theriault and Curtis Harris.

Mrs. Newcombe Harris received at the door and Miss Marion McClafferty, classmate of the bride, looked after the gifts.

The bride and groom left by car for their wedding trip, the bride wearing a suit of brown gabardine with matching accessories. Her corsage was of white carnations.

Over one hundred guests attended the ceremony.

Baloche - LeBlanc

A pretty weddnig took place at the Stella Maris Church Tuesday August 3, at 8 a.m., by a nuptial high mass, when the pastor, Rt. Rev. Msgr. J. E. Bourneuf united in marriage Miss Angele LeBlanc, daughter of the late Alphee LeBlanc and Mrs. Evangeline LeBlanc of Meteghan Centre, with Rogers Baloche, son of Louis and Mrs. Irene Baloche of Camden, N. J. The bride was given in marriage by her brother, Alphonse LeBlanc. Mrs. Elise McBride of Philadelphia, sister of the bride, was maid of honor, another sister, Miss Emma LeBlanc was bridesmaid, and a brother, Bernard LeBlanc, was best man. They entered the church to the strains of the wedding march executed by Mrs. Joseph LeBlanc, organist.

The bride was charming in a complete dress of white satin with long train veil supported by a coronet of the same color. The maid of honor was dressed in pink satin shoulder veil and accessories to match. The bridesmaid in pale green satin, short veil and accessories to match.

The singing at the nuptial mass was executed by Arthur Robichaud and A. F. Hache and a choir of young ladies and school girls who rendered also an "Ave Maria" at the offertory.

Breakfast was served at the Riverside Inn of Meteghan River after which the happy couple left on their honeymoon trip to Braemar, in Yarmouth County, for a week, before they returned to New Jersey. The bride received numerous and costly wedding gifts. They have our best wishes for a long and happy wedded life.

Dry Cows Need Care

Dry cows need good quality roughage; hay in the winter, or pasture in the summer. In addition they need enough grain to put them in good condition at calving time. Some good dairymen like to feed a little extra grain the last few weeks the cow is milking, so that heavy grain feedings won't be necessary during the dry period and just before calving.

WARNING

Nearly any fly spray will taint milk unless the spraying is done long enough before milking to allow the spray to settle, unless the spray is kept away from the milk and milk utensils, and unless the cow's udder is washed with soap and warm water before milking.

Every man who observes vigilantly, and resolves steadfastly, grows unconsciously into genius.

Batteries
Grease Guns
Electric
Fence Batteries

General Supplies
Full Line of Accessories
For all Makes of Cars and Trucks

Glendon's Auto Supplies
Water Street DIGBY

Hants Wholesalers
--Digby-- Limited

Wholesale Groceries
FLOUR, FEED, ETC.

Phone 117-L DIGBY, N. S.

WISHING
SUCCESS TO THE EXHIBITION
WRIGHT'S
MEN'S WEAR LADIES' WEAR
CHILDREN'S SCHOOL WEAR
HOUSE FURNISHINGS FLOOR COVERINGS
DIGBY, N. S.

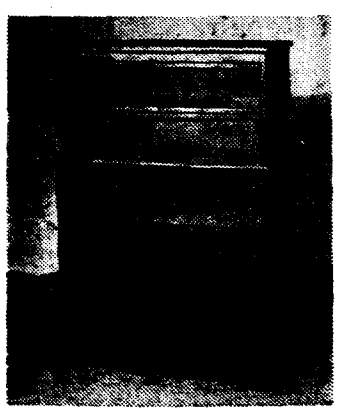

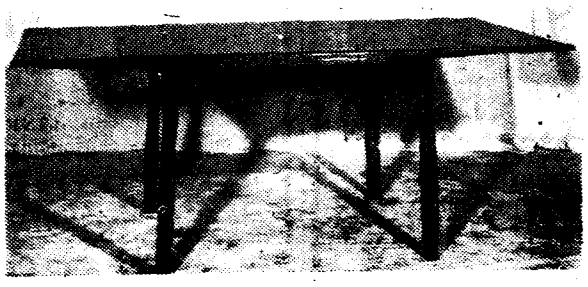

"THE MARITIME LINE"
of
Home Manufactured Household Furniture
Specializing In
BEDROOM and DINING ROOM SUITES
Weymouth Mfg. Co. Ltd.
Phone 665
WEYMOUTH

Success
to
The DIGBY COUNTY EXHIBITION
PONTIAC BUICK
GMC TRUCKS
Expert Garage Service on All Makes of Cars
WEYMOUTH MOTORS LIMITED
General Motors Dealer

Best Wishes to
The DIGBY COUNTY EXHIBITION
Chevrolet and Oldsmobile
Chevrolet Trucks
Genuine
GENERAL MOTORS PARTS
and
ACCESSORIES
SERVICE
The MacDonald Motor Co. Ltd.
DIGBY, N. S.

Success
to the
EXHIBITION
HOUSE FURNISHINGS
CARPETS
LINOLEUMS
STOVES
DRAPERIES
We Make
Houses
Into Homes
Chas. Dargie
& Son
LIMITED
Annapolis Royal

SUPERIOR BRAND
ICE CREAM
MILK CREAM BUTTER
Our Compliments to
THE DIGBY COUNTY EXHIBITION
MAY A SPLENDID ANNUAL EVENT BE A
GREATER SUCCESS THAN EVER THIS YEAR
Our Greetings
to our Good Friend, the Digby County Farmer. As component parts of the great Dairy Industry of Canada, his interests are ours, and our interests are his.
We assure him of our sincere desire to co-operate to the fullest possible extent at all times.
Yarmouth Ice Cream & Dairy Co. Ltd.
Associate Companies at
DIGBY WOLFVILLE HARVEY STATION, N. B. LIVERPOOL

The Bear River Courier

EDITED BY THE WOMAN'S INSTITUTE OF BEAR RIVER FOR HOME AND COUNTRY"

Local and Personal

A car will leave Harris' Garage and Service Station at 8:15 for scholars for Digby Academy.

Miss Nancy Frost spent several days visiting her aunt, Mrs. Richard Cox, and Mr. Cox, in Digby.

Ronald Hood is spending this week in Truro visiting his sister, and brother-in-law, Mr. and Mrs. Vernon Hewitt.

Master Sandy Hood, son of Cmdr. and Mrs. Thomas Hood, leaves next week to attend Kings Collegiate School at Windsor, N. S.

Miss June Schmidt returned on Saturday from Renforth, N. B., where she spent a week with her brother and his wife, Mr. and Mrs. Karl Schmidt.

Dr. and Mrs. D. McD. Archibald left last week to reside at Kingston, N. S. Though only resident a few months in Bear River, many friends regret their leaving.

Mrs. George Ingraham of St. John spent last week with her mother, Mrs. Fred Schmidt and Mr. Ingraham came for the week end to accompany her home on Labor Day.

Colonel and Mrs. Hebb, Windsor were luncheon guests of Miss M. H. Roechling and Miss E. A. Murray when in town last Thursday. Col. Hebb is headmaster of Kings Collegiate School.

Mrs. J. Harold Lovitt, who has spent the past month in town, left on Saturday for Yarmouth, and will visit Mrs. Georgie Lovitt for several weeks before returning to her home at Germantown, Pa.

Rev. Walter R. Harris returned to his parish at Musquodobolt last Saturday after visiting his parents, Mr. and Mrs. L. V. Harris. Mrs. Walter R. Harris and small son, Peter, are remaining for a further visit.

Dr. and Mrs. J. H. Slayter of Halifax arrived in town Friday night to spend the Labor Day week end with Mr. and Mrs. B. R. McCarthy. Mrs. McCarthy and her children, Phyllis and Peter, accompanied Dr. and Mrs. Slayter on their return to Halifax and will visit them and Mrs. McCarthy's sister and brother-in-law, Mr. and Mrs. Foster Chittick for a fortnight, during which they will attend the marriage of Mrs. McCarthy's niece, Miss Phyllis Chittick and little Miss Phyllis McCarthy will be her cousin's flower girl.

Mr. and Mrs. J. Redding of Kentville are guests of the Misses Woodworth.

Terrance Purdy of Annapolis spent the week end with his mother, Mrs. John Purdy.

Mrs. Lloyd Sanford entertained at dinner on Tuesday night. Covers were laid for twelve.

Miss Virginia Smith of Kentville spent the week end with her parents, Mr. and Mrs. B. Smith.

Mrs. Aileen MacGregor of the beauty parlor of the Cornwallis Inn, Kentville, spent the week end with her mother, Mrs. Harding-Benson.

Harry Morehouse, popular manager of the Parker House at Boston, arrived on Tuesday to register at the Digby Pines and visit friends in Bear River.

Mr. and Mrs. G. Black and daughter and son, Bob. and Mr. and Mrs. S. Black, returned to Moncton on Friday after visiting Dr. and Mrs. D. G. Black.

B. R. McCarthy leaves tomorrow for Halifax to attend the Chappell-Chittick wedding which takes place in St. Paul's Church on Saturday, September 11.

Guests of Mr. and Mrs. B. R. McCarthy over the week end were Mrs. McCarthy's niece and her husband, Mr. and Mrs. W. A. Logan and small daughter, Martha, of Halifax.

Mrs. Walter M. Romans left Tuesday to spend ten or twelve days in Montreal and Ste. Anne de Bellevue and on her return she will be accompanied by her daughter, Miss Mary Romans.

Mr. and Mrs. Otis Rice and Miss Dorothy Rice and son, Barrell, left on Thursday for Halifax, Dorothy taking a 'plane on Friday for California. Mr. and Mrs. Rice and son remained with their daughter, Mrs. Frank Hiltz and Mr. Hiltz over the week end.

Mr. and Mrs. L. B. LeGrow, who have occupied Mrs. E. W. Robinson's house for the summer months, left Monday to spend the winter at Yarmouth. Mr. Berry, principal of Oakdene School, and his family, will occupy Mrs. Robinson's house for the winter.

Mrs. Boutilier of Halifax spent several days visiting Cmdr. and Mrs. Thomas Hood recently.

Mr. and Mrs. Eugene Powers of Florida were in town last Thursday calling on friends of their uncle and aunt, Mr. and Mrs. E. F. Powers, now residing at West Palm Beach, Florida, and they report Mr. E. F. Powers is much improved in health and that he and Mrs. Powers are looking forward to coming next summer to their charming summer home at Deep Brook.

Happy Gang met on Friday evening with Mrs. Roy Snell.

Miss Phyllis Cashman is attending the Convent at Digby.

Mr. and Mrs. Howard Halliday spent Saturday at Litchfield.

Miss Bertha Rice of Wolfville was a guest at the house of Mrs. A. Stewart.

Miss Gertrude Alcorn of Halifax is visiting her mother, Mrs. Murray Alcorn.

Miss Doris Reade, R.N., of Halifax is visiting her parents, Mr. and Mrs. Fred Reade.

Mrs. M. H. Rand and Miss Irene Rand of Wolfville were guests at River View Lodge.

Miss Carlene Parker spent the past week at Smith's Cove with Mr. and Mrs. Gordon Landers.

Mrs. Blanche Durling of Lawrencetown spent the week end with her aunt, Mrs. W. A. Chute.

Mr. and Mrs. W. P. Brinton are enjoying a vacation at Boston with their son, Harold and family.

Mrs. James Hole and son, Jim, returned to New York after visiting her parents, Mr. and Mrs. H. W. Purdy.

Miss Frances Chisholm of Truro spent the week end with her parents, Mr. and Mrs. Harvey Chisholm.

Miss Carolyn Forbes has returned from Wood's Harbor and is with her aunt, Mrs. Cleveland Dukeshire.

Walter Morine, Milton Morgan and Kenneth Hirtle of Kingston spent the week end at their respective homes.

Mr. and Mrs. Donald Buckler of Middleton spent the week end with the former's parents, Mr. and Mrs. Roscoe Buckler.

Miss Rosalea Sanford is taking a business course at Digby Academy and Kathleen Sanford and Marylea Harris are attending High School at Digby.

Ashmore

Clarence Kinney of Waltham, Mass., is spending his vacation with his sister, Mrs. Ensley Prime and Mr. Prime.

Mrs. Clifford Warman, Reading, Mass., who was called home by the illness of her mother, Mrs. Mae Sabean, has returned to her home.

Mrs. Gordon Forsythe and children of Wolfville are visiting her parents. Mr. and Mrs. Ellsworth Kinney.

Mrs. Ronald Kinney and children are spending their vacation with her parents, Mr. and Mrs.

Baptist Circle met on Tuesday evening with Mrs. Bernard Alcorn.

Ronald Parker spent a week with Dickie Harris at Lake LaMerchant.

Mr. and Mrs. Maurice Benson are spending a week at Lake LaMerchant.

Philathea Class will meet on Thursday evening with Mrs. Lewis Banks.

Dr. Foster and two sons of Connecticut are spending some time at Wild Garden Cabins with Leslie Rice.

Nancy Parker is visiting at the home of Mr. and Mrs. W. A. Hanson, Digby.

Miss Rosalind Rice has returned from spending some time at Connecticut with Mr. and Mrs. Joseph Boudreau.

Mrs. Wm. Morine and Miss Eleanor Morine returned the past week from Grand Bay, N. B.

Miss Eva Hill, Principal of Upper Hammond's Plains School, Halifax County, left on Monday for her school.

Rev. and Mrs. Wm. Randall and two daughters left for Port Arthur, Ontario, after visiting Mr. and Mrs. Maurice Benson.

Misses Baker and Brown of the Cornwallis Beauty Parlor, Kentville, spent the week end, guests of Mrs. Aileen MacGregor at the home of Mrs. Harding Benson.

Edmond Bent at Phinney's Cove.

Cecil Prime, who has been employed at Wolfville, has returned home.

Rev. and Mrs. Byron Manzer of New Glasgow are visiting Mr. Manzer's mother, Mrs. Florence Manzer.

Rev. and Mrs. F. C. Amery and children of Bath, N. B., who have been visiting friends here, have returned to their home.

Mrs. Vernon Goldsmith and children, who have been spending the summer with her mother, Mrs. Vara Kinney, returned to their home on Sunday.

Mr. and Mrs. Jake Owens of Cambridge, Mass., are visiting Mrs. Owens' brother, Walter Melanson and Mrs. Melanson. Visiting at the same home is a brother, Harley Melanson of Ipswich, Mass.

Mrs. Victor Doty and son, Victor, Jr., who have been visiting friends in Danvers and New Tusket, have returned home.

Mr. and Mrs. Harold Pugh and family of Halifax are spending their vacation at the summer cottage.

Albert White of Weston, Mass., has returned home after spending two weeks with his brother, Arthur White and Mrs. White.

Mrs. Reuetta Kinney, who has been visiting friends and relatives at Hill Grove and Digby, returned home on Sunday.

CONNELL'S
Stationery and Gift Items
Everything in School Supplies
DIGBY
Telephone 19 P. O. Box 366

Dillon Shoe Store Ltd.
SHOES FOR ALL THE FAMILY
DR. SCHOLL'S FOOT COMFORT SERVICE
DIGBY Nova Scotia

Bulova
Lorie and Omega
Watches
Forget-Me-Not
Diamond Wedding
Rings
Watch Repairs
L. M. SAUNDERS
FINE JEWELLERY
Capitol Theatre Building DIGBY, N. S.

B. F. WEBBER
Men's and Boys' Wear
Footwear
Box 443 DIGBY

FRITZ DAKIN
Paints and Varnishes
Kitchen Furnishings, Stoves, Ranges
Hardware
Telephone 293 DIGBY, N. S.

R. B. CAMPBELL
FINE and STAPLE
GROCERIES
FRUIT CONFECTIONERY TOBACCOS
Water Street DIGBY

SMITH'S
THE NYAL
Drug Store
DIGBY, N. S.

SAM'S CLOTHING STORE
Phone 351
DIGBY Nova Scotia
READY-TO-WEAR CLOTHING
GENT'S FURNISHINGS BOOTS and SHOES
NOVELTIES

FARMER'S MARKET
FINE GROCERIES
FRESH and SMOKED MEATS
FRUITS and VEGETABLES
FREE DELIVERY SERVICE
Phone 70 DIGBY

SUCCESS
to the
Digby County Fair
Holdsworth Drug Store
C. M. LEVY, Prop. Prescription Druggist
Phone 6 DIGBY, N. S.

PRINCE'S
DIGBY'S SMARTEST CLOTHING STORE
Dry Cleaning
Pressing While "U" Wait
Free Pick Up and Deivery

Fresh FRUITS . .
L. GORDON LANDERS
TOBACCONIST
MAGAZINES and CONFECTIONERY
FRUIT and FANCY GROCERIES
P. O. Box 50 DIGBY, N. S.

HARDWARE
HARDWARE
PLUMBING HEATING TINSMITHING
ACETYLENE WELDING
B. H. RUGGLES
DIGBY, N. S.

THE DIGBY COURIER

TERMS: $2.00 per year in advance; Single copies 5 cents | DIGBY, NOVA SCOTIA, THURSDAY, SEPTEMBER 16, 1948 | VOLUME LXXV, NO. 1

An Old Business Revived

Engaged in what is for this modern age a most unusual occupation every fine summer day finds Miss Josephine Muise, 67, out back in the woods near East Quinan, Yarmouth County, searching for gold threads. Unlike the gold that goes into making rings and other things, however, this is in reality a herbal root, which is dug up, collected and sold to the drug trade. The roots are called gold threads because they are threadlike in appearance and have a golden hue.

A hundred years ago, collecting gold threads and other herbs was a thriving little industry in Western Nova Scotia. Miss Muise, however, is believed to be the only member of the goldl thread "miners" engaged in the industry today, so far as Yarmouth County is concerned. She is a resident of East Quinan.

Welcome New Pastor's Wife

The regular monthly meeting of the W.M.S. and a welcome to the new pastor's wife, Mrs. B. A. Cobham, was held at the home of Mrs. Oakley Smith, Smith's Cove, recently. "Youth to the fore" was the topic and readings along that line were given by Mrs. B. Smith and Mrs. Henry A. Sulis.

Rev. B. A. Cobham was also present and read the scripture and offered prayer.

The president, on behalf of the Society, extended a cordial welcome to Mrs. Cobham, after which the regular business of the society was taken up and dealt with., which included devotional reading by Mrs. Gordon Landers, solo by Mrs. Nelson Speichts, ordering of the new study book, and program plans for the coming year.

The pastor closed the service with a few encouraging remarks and benediction.

Light refreshments were served and a social time enjoyed.

Hold Monthly W. I. Meeting

The Smith's' Cove and Joggin Bridge Women's Institute held its monthly meeting Wednesday, September 8, at the home of Mrs. George Wightman, with the President, Mrs. Mark Longworth, in the chair.

Although it was a stormy day there were ten members present, and all agreed it was a most enjoyable meeting. At the close of the business period delicious refreshments were served by Miss Edith Wightman, Mrs. George Weir and Mrs. Geo. Larramore.

The next meeting which is the annual meeting, will be held at the home of Mrs. John Smith.

OBITUARY

Ernest Mason

Ernest Mason of 507½ Gladstone avenue, Ottawa, a veteran of three wars and for many years a musician in theatres and military bands in Ottawa, died recently at Sacred Heart Hospital in Hull. He was 68.

Born in Sheffield, England, on August 26, 1880, he served in the South African War. Emigrating to Canada in 1906, he settled in Ottawa a year later. In the orchestra of the old Dominion Theatre, then at Wellington and Bank streets, he played the trumpet and French horn.

During World War I he served with the Royal Canadian Artillery and following his discharge played with orchestra at the Russell Theatre, and later at Lowe's. For several years prior to the last war, he played with the bands of the Governor-General's Foot Guards and the Hull Regiment.

In World War II he was a staff clerk at military headquarters, Halifax. Since then he was with the Department of Veterans Affairs.

Surviving are three sons, John W., of Ottawa; Cecil and Frederick, both of Halifax; four daughters, Mrs. Ivy Frank of Toronto; Mrs. Dorothy Ibberson; Mrs. Keith Pasch and Mrs. Anne Hunt, all of Ottawa; and thirteen grandchildren.

Mr. Mason was well known in Digby Neck, as he organized a band at Little River in 1908.

V.O.N. Telephone Bridge Progressing

From reports received it is learned the Telephone Bridge being sponsored by the Digby Branch of the V.O.N., is progressing satisfactorily.

Those in charge state it is not too late to make contributions which should be forwarded to Mrs. Ganong, Mr. W. McMahon, Mrs. Mahon or Mrs. Kirkpatrick.

Lies buried here a man named Bold.
Died very young in life.
Because he went out in the cold
Dressed like his wife.

Ravens Win Over Windsor—Final Friday Night

Digby Ravens won the third game of the semi-finals of the Nova Scotia intermediate playdowns here last night against Windsor Maple Leafs by a score of 4-3. The deciding game of the series will be played here on Friday night.

Last night's game was close throughout with Digby taking the lead in the first inning. Moulaison scored a lovely two bagger in this inning and was brought in by Potts on a single. In the third inning the Ravens scored again with Mader crossing home plate on an error after a triple.

In the fifth Windsor took the lead with Pion and Swinimer scoring on hits and Burbridge coming in off the catcher's error. The Ravens tied up the play in the sixth with Moulaison crossing home on a hit by Potts.

The winning run for the Ravens was scored by Robicheau in the seventh, who came in on a single by Mader after hitting a lovely double. From this inning the game went scoreless to the finish.

Digby scored 11 hits, 4 runs and 3 errors while the visitors had 6 hits, 3 runs and 4 errors.

Ravens—Mader lf; Gaudet c; Moulaison ss; Potts 2b; Collins 1b; Turnbull cf; Robicheau 3b; Titus p; Wray rf.

Maple Leafs — Hemsworth c; Smith ss; Hanson 2b; Dunlop rf; Ettinger p; Bruhm lf; Pion 3b; Swinimer 1b; Burbridge cf.

Windsor, Digby Tie In Playoffs

Windsor Maple Leafs and Digby Ravens played through nine innings to an 11-11 tie in Windsor Monday night in the semi-finals of the Nova Scotia intermediate baseball playdowns. Ravens garnered five runs in the bottom of the fifth, mostly on fumbles by the Windsor team. Martin gave up eight hits and was relieved by Muise in the fifth who allowed six passes. Ravens found Leaf hurlers Regan and Roach for seven each. Ab Ettinger went in at the top of the ninth to head off a three run rally by Ravens, holding the game at a deadlock.

Stan Pion, Leafs third baseman, hit two for four, good for a double, triple and two runs. Ab Ettinger had three in four trips to bat. Robicheau was the high man for Ravens with two for three.

Digby had one error, Leafs six

Windsor — Young lf; Hemsworth c; Hanson 2b; Ettinger cf, p; Dunlop rf; M. Smith ss; Pion 3b; Swinamer 1b; Regan p; Vic Roach p.

Digby — Mader lf; Daley rf; Gaudet c; Moulaison ss; Wray 2b; Martin p, rf; Turnbull cf; Collins 1b; Robicheau 3b; Muise p.

Marine Life Specimen Probed In Fundy District

Scientists interested in the marine life of the Bay of Fundy are working in the Port Lorne area, collecting and preserving specimens of Mollusca, echinodermata, and arthropoda, including in the first group clams, mussels and periwinkles.

Of the echinodermata some five specimens of sea-urchins, sea-cucumbers and star fish have been collected as also have arthropoda such as king crabs, hermit crabs and many of the smaller forms, including butterfish, coral forms, gammarus, flat-worms, barnacles, etc.

The area has been found to be rich in forms of sea plants, red, green and brown algae, fucus, and coral types.

The party is composed of Dr P. M. Bayne, professor of biology, Acadia University; Willis M. Hall, of the department of science of the new regional high school, Digby; and Stephen Hall, a former St. Croix Cove man, who is now living in New Brittain, Conn., who is acting as guide.

The group is primarily interested in animal forms of marine life, rather than in sea plants.

Specimens are preserved in a solution of formaldehyde and will be used as demonstrational material in the regional high school and Acadia University.

Community Fair Attracts Hundreds

Hundreds of people from all over Digby County gathered today at the Maple Leaf Agricultural building and fair ground in Conway, just outside Digby, for the annual Maple Leaf Agricultural Exhibition.

Although exhibits of garden produce and flowers were not as plentiful as in past years or of as high a quality, many of the items on display were worthy of note. One of the items which attracted a great deal of attention was a splendid display of peaches grown on the farm of Robert Winchester, of Joggin Bridge. These peaches are a new variety, developed by Mr. Winchester, and are named "Joggin Bridge." Experimental work on the development of the variety is presently being carried on by Mr. Winchester and the Kentville Experimental Farm, and it is hoped the variety will be developed to the point where it will have commercial possibilities. The new variety is a large, luscious looking fruit and ripens early, and will be well suited to Nova Scotia climatic conditions.

Also in the fruit and vegetable display was a box of lovely strawberries grown by Lewis Crabbe. These were of the Gem overbearing variety and were fine, large berries.

Many cattle and horses featured the livestock display as well as several pens of pure and hybrid poultry stock.

The old favorite of all farm fairs, horse and ox pulling, was a feature of the program this afternoon. In the double horse pull Gerald Oickle's team from Bear River took top honors. The team weight was 3070 and they pulled 7726. Second was Glendon Robbins whose team weighed 2829 and pulled 6250. Third place was won by the team of Charles Kaulback, weight 3026, pulling 6250. In the single horse pull Gerald Oickle's horse also placed first, pulling 4500 with a horse weight of 1580.

The program for last evening included a wild west show and other entertainment.

Misses Death In Truck-Bicycle Crash

Scott Cosman, ten-year-old son of Mr. and Mrs. Harry Cosman of Barton, is resting comfortably at home after a close brush with death Monday afternoon when he was struck by a truck loaded with logs while riding his bicycle to a nearby store to purchase a chocolate bar.

The accident took place shortly after four-thirty Monday afternoon. Young Cosman was riding on his bicycle behind a truck on his way to the store. He swung out in an attempt to pass the truck and met a second truck coming towards him.

The second truck, driven by Charles Robicheau of Barton and with Glidden Lewis as a passenger, tried to avoid hitting the youngster and swung off the side of the road, across the ditch and into a field. The left hand corner of the truck, however, struck the young lad, throwing him to the pavement. He suffered multiple bruises about the body and several cuts about the face. The truck was badly damaged in the attempt to miss the lad.

Fire Threatens Trohon Building

Prompt action by the Digby fire department Tuesday night prevented what might have been a disastrous fire in a building located in the heart of the business section of the town.

The fire, which was first noticed about seven o'clock by Bernard Baxter from his taxi stand across the street, is thought to have started from a faulty wall plug in the Glendon Auto Supply Store, located in the G. M. Trohon building. When the blaze was discovered by Mr. Baxter, smoke was seeping through the shingles on the wall of the building and around the windows.

When the fire department arrived they found the blaze rapidly spreading between the walls of the store, but succeeded in quelling it in a few moments. Little damage was done other than to the inside wall of the building but, had not the blaze been discovered until it had spread, it is feared much damage would have resulted, since the building is among the oldest in Digby.

Speaks on Tourist Industry

"Nova Scotia has more by far to offer the tourist than any other section of Canada," stated Will R. Bird, noted author, in an address before a joint banquet meeting of the Digby Board of Trade and West Nova Scotia Yacht Club at the Lour Lodge here Tuesday night. Our province, Mr. Bird stated, abounds in history, scenic beauty and opportunities for sport, all of which are vital as tourist attractions.

The visitor to Canada, the speaker, said, wants three things, things to see, things to do, and things to eat, and all of these must be a little better than he can get at home. Over the years the needs of the visitor have not changed basically, he said, but if we are to make a success of the tourist industry we must fully realize the basic needs of the industry and see to it these needs are met.

Mr Bird stressed the need for a continuance of courtesy in dealing with visitors to the province, a fuller development of scenic possibilities and the development of local events in communities of Nova Scotia that will prove of great attraction to the visitor. As an example of this he told of the International Tuna Competition just concluded at Wedgeport. "No sporting event of a purely local nature has become as famous as this competition," he stated, "and its effect on the tourist industry of this province has been tremendous."

Beautification Needed

The need for beautification was also stressed by the speaker who told of many towns in Canada, the United States, and in Europe which had built themselves up as tourist centres merely through a thorough program of beautification through the systematic planting of flowers along public thoroughfares and in other places to attract the eye of the visitor. Mr. Bird was severely critical of eyesores that are allowed to continue in prominent places in many of the provincial towns. Digby, he stated, was a particular offender in this respect, and he cited the wreckage of a former hotel, located directly across the street from the newly constructed tourist information bureau on the town's main street as a most glaring example.

Speaking directly of Digby in its relation to the tourist industry, Mr. Bird told of several things he felt could be done to improve the local situation and increase the revenue from the tourist industry here. One of these was the development of a hilltop restaurant, overlooking the scenic beauties of the Annapolis Basin and specializing in distinctively Digby seafoods such dishes as the famed Digby scallops, clams and lobsters. "There are far too few places in Nova Scotia serving seafoods" he said, "and such a restaurant would in itself prove a tremendous drawing card for the visitor to Digby."

The provision of boats for fishing and row boats so that the visitor to Digby could take advantage of the wonderful harbour here, was also urged by Mr. Bird. Many complaints are received, he said, regarding the lack of boating facilities in our seaport centres and the town that set out to remedy this lack would be doing much to improve its own position in the tourist industry.

(Continued on Page 5)

Annapolis Presbytery Meets

The Annapolis Presbytery of The United Church of Canada met in regular session in the United Church at Bridgetown on Tuesday, September 7. The Presbytery chairman, Rev. Dr. E. M. Baird of Annapolis Royal, presided, and in the absence of Rev. H. S. Bird of Kingston, Rev. C. D. Matheson acted as secretary.

Introduced by Rev. W. C. Pickets was the matter of the visit of the "Crusades Cavalcade" to this Presbytery on November 2-4. This travelling exhibit of the extensive enterprises of the United Church in many lands is an extremely effective method of telling the story of the Church's work. A strong committee consisting of the convenor of the various standing committees and representatives of the W.M.S., the Y.P.U. and the Ladies' Auxiliaries was formed to prepare for the visit of the Cavalcade.

Rev. C. D. Matheson presented the report of the committee on Christian Education, stressing the desire of the Presbytery to effect an ever close co-operation between the various denominations in Young People's work. The report of the Missionary and Maintenance Committee was given by Rev. A. D. McKinnon.

The report on Evangelism and Social Service was presented by Rev. T. M. Cumming of Middleton. An interesting suggestion was made by Rev. Dr. D. B. Hemmeon of Annapolis Royal to the effect that Presbytery should study the underlying affairs responsible for the apparent decline in interest in spiritual affairs manifest in recent years.

Arrangements for an exchange of services in the Presbytery to take place some Sunday in October were placed before the court and approved.

Plan Artificial Ice Plant For Digby Rink

It is understood plans are being considered for the installation of an artificial ice plant in the new Digby Rink. Members of the Recreation Commission have expressed themselves of the opinion that, unless artificial ice is installed in the new rink, hopes for the operation of the rink on a financially sound basis will be limited.

The proposed plant, it is understood, will cost in the vicinity of $32,000 including installation. This amount will be financed over a period and financial arrangements are already underway to ensure financial support for the venture.

Last week a call was issued for volunteer labour to aid in the work of readying the ground surface of the rink for the installation of necessary equipment and plans and estimates are under consideration by those in charge.

Frosted Foods Distributor Visits Digby

Sam Lerman, senior partner of Lerman Bros., Washington, D.C., one of the largest distributors of frosted foods in the eastern American States, and distributor for the products of National Frosted Foods Corporation in Washington, Baltimore and Philadelphia areas, spent last week in Digby with Mr. and Mrs. Charles Danziger.

Mr. Lerman was most favorably impressed with the fishing industry in this area and stated processing facilities here could be greatly enlarged. He said the quick freezing method employed by the Bellrock Packing Company here were providing a very marketable product and felt operations could be greatly expanded.

During his stay here, Mr. Lerman made a survey of fishing and fish handling methods employed in the area. He stated he felt the difference between trawler caught fish as compared with line caught was so great he would favor the line caught far above those caught by trawlers, and would handle only those line caught.

Mr. Lerman was also greatly impressed by the scenic beauties of the Digby area and stated he enjoyed his stay here immensely.

The style of an author should be the image of his mind, but the choice and command of language is the fruit of exercise. —Edward Gibbon.

Plebiscite Date Set

The date for the holding of the liquor plebiscite in Digby has been set, it was announced this week. Date of the plebiscite here is Wednesday, October 13.

Guy D. Dunn, High Sheriff of Digby County, has been appointed Returning Officer for the plebiscite, and it is expected proclamations for the plebiscite will be issued shortly.

The last plebiscite held in Digby on the open sale of beer and wine by the glass in "beer parlours", held some fifteen or sixteen years ago, resulted in a vote of 332 against 87 in favour of the proposition. The majority, nearly four to one, was the largest majority ever polled here on any public issue.

Dedicate Roll Of Honour

A Roll of Honour, listing the names of those from Trinity Parish who served in World War II and who gave their lives in that struggle, was dedicated to the Glory of God and in memory of those who fought and died at an impressive ceremony at the morning service in Trinity Parish Church on Sunday.

In a thought provoking address, based on the text, "But these were merciful men whose righteousness hath not been forgotten," Ecclesiasticus 44:10, the Rector, Rev. F. B. Gaskill, told of the great principles which motivated the tremendous sacrifice made by those who fought and died in World War II and stressed the need for constant vigilence to see that those principles were maintained and made a part of the fabric of our present day living.

"We are living in a most materialistic age," the Rector stated, "an age in which the principles that lead to true greatness are often pushed aside." It is up to us, he said, to see to it that we as a nation and a people preserve those great principles so hardly won for us with blood, sweat and tears, so that we may attain the true greatness that far transcends any material gain we as a people and a nation may achieve.

The Roll of Honor which was dedicated at the Sunday morning service, was presented to the church by the members of the Sunday School.

Red Cross Re-Opens With Tea

The Digby Branch of the Red Cross Society re-opened its work room for the fall and winter season with a well-attended afternoon tea held at the Court House on Wednesday of last week. Tea was poured by Mrs. T. E. G. Lynch, among those serving and assisting being Mrs. W. B. Mullen, Mrs. Blanchard Mahon, Mrs. L. M. Saunders, Mrs. Sidney Smith, Mrs. H. A. Fillmore, Mrs. F. J. Thibault, Mrs. G. W. Connell, Mrs. H. M. Warne and Miss Louise Daley. The proceeds of the tea were for the "Boxes for Britain" fund, and a large collection of food was also received for the British food parcels.

Following the tea, a brief business session was held, the meeting being called to order by Dr. T. W. Hodgson, president, and the following delegates appointed to attend the semi-annual meeting of the Nova Scotia Division in Kentville next week: Mrs. F. J. Thibault and Mrs. W. B. Mullen, representing the Women's Work Committee; Mrs. G. E. Morehouse, Quilting Committee; Mrs. G. R. Weir, Hospital Visiting Committee; Alfred Dickie, Blood Donor Committee.

A letter of thanks was read by Mrs. H. M. Warne from Llandilo, Wales, in acknowledgement of used clothing forwarded from members of the Digby Branch earlier in the summer. Snapshots were enclosed showing members of a Welsh Sunday School class as they appeared in their new outfits at a special service of thanksgiving at which prayers had been offered for their Digby benefactors.

Mrs. Warne also appealed for further donations of used clothing for Red Cross use, in view of the frequent calls which come for assistance. An appeal was also issued for scraps of bright colored yarns to be used in making an afghan from the odds and ends of Red Cross yarns.

What is called style in writing or speaking is formed very early in life, while the imagination is warm and impressions are permanent. —Thomas Jefferson

THE DIGBY COURIER

PUBLISHED EVERY THURSDAY

An independent newspaper devoted to the interests of the Town of Digby and surrounding country.

SUBSCRIPTION RATE: Per year, $2.00; United States and Foreign, $2.50

J. J. WALLIS, Managing Editor. J. M. WALLIS, Associate Editor

Authorized as second class matter by the Post Office Department, Ottawa

The Courier may be obtained at the following newsstands. The Rexall Drug Store; F. J. May's; G. L. Landers; the Scotia Restaurant; the South End Grocery; the Pines Hotel; L.V.Harris, Bear River; Hutchin's Pharmacy, Annapolis Royal; Collin's Store, Little River; Conner Bros. Ltd. and M. & R. Haines, Freeport; Jones' Newsstand, Weymouth; Harry McKinley's Yarmouth; Post Office, Centreville; Chester M. Outhouse, Tiverton; E. M. McDormand, Sandy Cove; Charles Haynes, Victoria Beach; Old South Newsstand, Boston, Mass.

About This and That

Everyone Must Conform to Safety Laws

The rules of the road as laid down by the Department of Highways are rules that apply to all vehicular traffic and apply equally as well to bicycles, horse carts and the like as they do to motor cars and trucks.

Last week we heard of two cases in which carelessness and an utter disregard of the rules of the road by youngsters on bicycles resulted, in one case, in injury to a pedestrian and in the other to a near accident which would have involved a large number of people.

Such happenings are inexcusable. Before any youngster is put in charge of a bicycle or other vehicle, he or she should be thoroughly grounded in the traffic laws and the rules of the road. These young people, for their own safety as well as the safety of all others who have use of the highways, should be thoroughly instructed so that they know their duties and responsibilities before they start out. If, after receiving this instruction, they show a disregard for the rules and laws governing them as operators of vehicles, then they should be refused the use of these vehicles until they are willing to conform to these laws.

Courier Enters 75th Year Of Publication

With this issue the Digby Courier enters upon its seventy-fifth year of publication. In the nearly three quarters of a century that has passed since it was first established, this newspaper has recorded many changes and happenings in the district which it serves. The Digby Courier has seen the town and county of Digby pass through many vicissitudes. It has rejoiced with its readers in good fortune and has extended to them a sympathetic hand in times of ill fortune and distress.

In the columns of the Courier during the past seventy-four years have been recorded the births of many who were destined to become leaders in affairs, not only in the narrow confines of their town and county, but also in the larger field of national and international affairs. The Courier has also sadly recorded the deaths of many who have left their mark indelibly written on the pages of history in their town and county and whose passing has left a feeling of loss to all. In its news columns have been carried stories of happenings in the town and county of Digby that have had marked effect on the development of the area.

Through its editorial columns during the past seventy-four years, the Courier has advocated many reforms and improvements, many of which have been adopted by those in control of affairs and have proven beneficial to the whole area. While some of the reforms advocated by the Courier have not yet come to pass, it is hoped the coming years will see these put into effect also.

As it enters its seventy-fifth year of publication, the Digby Courier again renews its pledge to its readers to bring to them throughout the weeks ahead the news of Digby and County; to report the happenings in the area which it serves without fear or favour, and to continue to strive always for the good of Digby and district. During the seventy-four years it has been in existence, the Courier has established a high standard which it pledges to continue and improve as circumstances permit.

Victoria Beach

Robert Chisholm of Saint John spent the week end with Mr. and Mrs. Amos Everett.

Mr. and Mrs. Eugene Everett and Mr. and Mrs. Cecil Ellis and baby of Annapolis spent the week end at their home here.

Mr. and Mrs. Ralph Charlton of Queens County and daughter, Hilda, Mary and Betty, were recent guests of her parents, Mr. and Mrs. Orbin Everett.

Charles Haynes has his new store completed and is now ready for business again.

Mrs. George McKenzie and friend of Middleton were guests on Sunday of Mrs. O. Everett.

Ernie McGrath of the R.C.A.F. at Greenwood spent the week end with his wife and family here.

Rev. Mr. Lindsay and Mrs. Lindsay of Margaretsville were guest speakers in the Baptist Church on Sunday evening. As he was preacher here several years ago, we are all glad to see him back and all enjoyed his service very much.

Miss Freda Apt, R.N., has returned to the Middleton Hospital after spending some time at her home here.

Mr. and Mrs. Luther Stark of Digby spent the week end with her daughters, Mrs. Harry Ring and Mrs. Stanley McCarl.

Mrs. Kathryn Cassidy and Miss Ruth Cassidy of Annapolis Royal spent the week end with Mr. and Mrs. Roy Casey.

Recent guests of Mr. and Mrs. Roy Casey were Mr. and Mrs. Wm. Franfaglia of Lynn, Mass.

Mrs. Austin J. Foley and infant daughter have returned from Annapolis General Hospital.

Mrs. Stanley McCaul and Mrs. Addie McGrath attended the wedding of Mrs. McGrath's son, and Miss Ella Chetley.

Centreville

(Held over)

Mr. and Mrs. Tony Iconia and children and Mrs. Stanley Spencer and children and Mrs. Stanley Spencer of Chesley,, Mass. have been visiting their grandmother, Mrs. Ella Mae Banks.

Mrs. Cynthia Fellows of Danvers, Mass., and Mrs. Della Potts of Byfield, Mass., have been visiting their brother, Mr. and Mrs. Shannon Graham.

Ancel Dakin and son, Richard, of Bedford, Mass., have been visiting his parents, Mr. and Mrs. Ingram Dakin.

Mrs. Frank Ladd of Lynn, Mass., has been visiting her sisters, Mrs. Ingram Dakin and Mrs. Laura Graham.

Mr. and Mrs. Leon Hubley of Bedford, N. S., and Hilda Hubley of Digby are visiting their parents, Mr. and Mrs. Leonard Hubley.

Mrs. Laura Graham is visiting at the home of Mr. and Mrs. Charles Howard at Tiverton.

Chas. R. Berry of North Carolina is visiting his wife and two sons in their new summer home.

Miss Lolo Wright, Phyllis Dickson and Cleveland Wright of Beaver Harbour have been visiting at the home of Mr. and Mrs. John Robichaud recently.

Mrs. Laura Trimper of Plympton and Grace Robichaud is visiting their brother and parents, Mr. and Mrs. John Robichaud,

Have You Read the Ads?

Bear River East

W.M.S. met at the Baptist Church, Clementsvale, on Monday evening.

Mr. and Mrs. Augustus Keith of Granville Centre and Miss Hazel Ritchie and brother, Thomas, also Edmund J. Jefferson of Round Hill were guests on Sunday of the latter's sister, Mrs. C. H. Tupper and Mr. Tupper.

Miss Alda M. Jefferson, Toronto and friend, Mr. Orbin Woodworth of North Easton, are guests of the former's mother, Mrs. Frank E. Jefferson, and other relatives.

Mrs. Gertrude Spears has returned from a very pleasant visit spent at the home of her son, Hiram Berry and Mrs. Berry, at Deep Brook.

Mrs. Leora Baxter of Digby was a week end guest of her parents, Mr. and Mrs. D. T. Wagner. Also guests at the same home were Mr. and Mrs. Robert MacEachern.

FOR BETTER BAKING
BLOSSOM OF CANADA FLOUR

HOOD'S LIMITED
Watchmakers and Jewellers
375 Main Street, YARMOUTH
Phone 731 Box 942
Water Street, DIGBY
Phone 288 Box 183
S. Clifford Hood, Manager

We Specialize In . . .
• LUBRICATION
• WASHING
• SIMONIZING
EXPERT TIRE SERVICE
Goodyear Tires - Batteries
AT
SUPER SERVICE STATIONS LTD.
WILLIAM WHITMAN, Mgr.

TIRES ON EASY TERMS AT
Weymouth Motors Limited
Phone 645 Weymouth
Replace unsafe tires with new Dominion Royals. Ask about our easy terms.
816
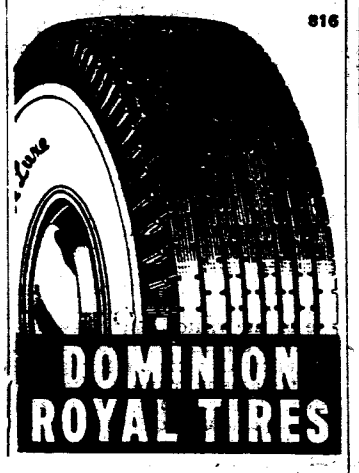
DOMINION ROYAL TIRES

One of Canada's
FINEST BLENDS

Welcome to the Fair
Digby County
EXHIBITION
BEAR RIVER, N. S.
Wednesday, Thursday
September 22 - 23
Agricultural and School Exhibits
Livestock Fruit Poultry Vegetables
Household Arts
HORSE AND OX PULLING CONTESTS
Band in Attendance Thursday (second day)
Refreshments on the Grounds
EDUCATION! RECREATION!

Illustrated is the Turner Model 2V95 Marine Diesel Engine capable of developing 15 HP at 1800 RPM.

8 REASONS
Leading FISHERMEN the World over INSTALL
TURNER MARINE DIESEL
heavy duty ENGINES

Available with either direct drive or a 2.44 to 1 Reverse gear and clutch.
More Dependable. Will give years of service without a "let-down".
Wider Speed Range. May be throttled down to an idling speed of 350 rpm or stepped up to 1500 rpm.
Quicker Starting. Specially developed combustion chamber gives rapid hand starting from cold.
More Economical. Operate efficiently on widely varying grades of diesel fuel.
Greater Accessibility. Instant access to all parts which may require adjustment.
Guarantee. Each engine undergoes a series of running tests and carries a 12 months "trouble-down" guarantee.
Spares & Service. Complete parts and service from Montreal.

It will pay you to install the dependable TURNER whether you are building a boat or refitting.
Get the facts today — don't delay. Complete information; technical data, prices on request.
Write or Wire Dept. 1514, Marine Division
MAASE EQUIPMENT COMPANY LIMITED
2035 AYLMER STREET MONTREAL 2
MAASE EQUIPMENT

WEYMOUTH

Mr. and Mrs. B. L. Strong of Yarmouth visited friends in Weymouth on Sunday.

Rev. and Mrs. Earl Eldridge of Worcester, Mass., were guests of Mr. and Mrs. K. M. Hankinson.

Rev. Ralph Knock and his mother, Mrs. Knock, are spending this week at their home in Rose Bay.

Mr. and Mrs. Arthur Rice returned on Friday from Yarmouth, where they had been visiting.

Mr. and Mrs. John Drew of Shubenacadie spent the week end with Mr. and Mrs. Hartley Powell.

Mr. and Mrs. George O. Hankinson and Clara Hankinson returned from Middleton where they were recent visitors.

Joan Hill and Freda Gates left last week for Truro and Kentville respectively, where they will attend school this year.

Mr. and Mrs. John Mockett have moved to Weymouth from Digby and are at present living in part of A. Muise's home.

Mr. and Mrs. Logan of Sackville were guests last week of Mrs. Warren Lent.

Mrs. Dixon Rice and Mrs. J. E. Comeau were visitors to Yarmouth on Saturday.

Mr. and Mrs. J. E. Comeau were guests of Basil Belliveau at Belliveau's Cove on Sunday.

Mrs. Dan Cocklin and son, Johnnie, Halifax, are spending their vacation here with Mrs. Cocklin's parents.

Mr. and Mrs. Robie Hill and daughter, Marina, are spending three weeks' vacation at their home in Bass River.

On Sunday afternoon a group of young people motored to Porter's Lake where they spent the afternoon and evening.

Mrs. (Dr.) H. J. Melanson was a passenger to New Brunswick on Saturday, where she will join her brother, Father Bradeau, and proceed with him by motor car to New York.

Mr. and Mrs. Wm. Henderson and daughter, Lillian Lee, have returned to their home at Berwick after spending the summer with Mrs. Henderson's parents, Mr. and Mrs. Wm. Hogan.

The Weymouth Academy opened on Wednesday with a large eprolment of pupils. Two new teachers are on the staff this term, Bernard Manzer, B.A., as Junior High teacher, and Mrs. John Mockett as Intermediate teacher.

The Societies of L'Assomption and Catholic Women's League, together with the members of St. Joseph's Choir, held a meeting at the Glebe House recently, at which Mrs. Elie Comeau, a member of these societies, was the honored guest. An address of appreciation for her help was read by Father Frecker, followed by the presentation of a trilight floor lamp, presented by Denis Theriault on behalf of these societies to Mr. and Mrs. Comeau. Bountiful refreshments were served. Mr. and Mrs. Comeau will be greatly missed in this community where they were interested in many community activities. They will reside in future at Digby, where Mr. Comeau has been transferred as Customs Officer.

Time Table Changes
effective
Sunday, September 26, 1948
Full Information from Agents
CANADIAN PACIFIC

NOTICE
We are now making up a CHRISTMAS GIFT CLUB. If you want a Chest of Silver, Watch, Diamond Ring, etc., for Christmas, see us immediately for full details and sign up. Pay only $2.00 per week.
HOOD'S LIMITED
WATCHMAKERS and JEWELLERS
DIGBY
51:tfc

Bring Your Old Batteries to E. C. Webber
In Any Condition. We Will Pay $1.85
Phone 383 or 15—or we will call for them.
Ware House in back of Royal Hotel.

MacDonald Motors Ltd.
DIGBY, N. S.
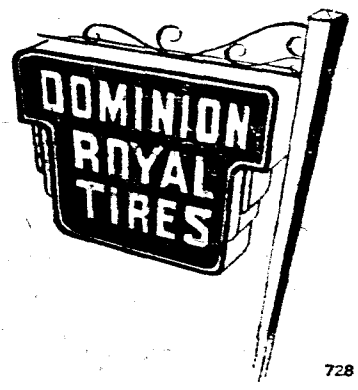

728

North Range

Mrs. Blanche Kennedy of the Berwick Register Staff, of Berwick, and Mrs. Robert Sanford of Weston spent the week end with Mrs. Kennedy's cousin, George White and Mrs. White.

Pupils from this section attending the Digby Regional School are Muriel Comeau and Charles Waterman of Bloomfield and Clara Trefry, Joyce Marshall, Roberta Eaton, June Parker, John E. Andrews and Floyd MacNeill of North Range.

The Baptist Sunday School picnic was held on Tuesday afternoon, September 7, on the grounds at the "Thomas Cottage." The children spent the afternoon in games and stunts after which a picnic supper was served on the lawn.

Ellery Haight of Truro spent the week end with his brother, Ray Haight and Mrs. Haight.

Mr. and Mrs. Alfred Andrews and daughter spent the week end at the home of his parents, Mr. and Mrs. A. W. Andrews.

Mr. and Mrs. Daniel Goodwin of Yarmouth spent Sunday recently with Mrs. Goodwin's sister, Mrs. James Thibeault.

School opened on Wednesday, September 8 in the Primary Department with Miss Eunice Guier of Tiverton in charge.

Barton

The Home and School Association held their first meeting at the home of the president, Mrs. B. J. Haight, with a good attendance. Mrs. Tilley gave an interesting talk on television.

The Barton-Brighton school houses were wired for electricity this week. The Home and School are sponsoring this work.

Fletcher McNeill of Saint John is visiting friends and relatives in Barton and Brighton.

Arnold Marshall and family have moved into their new home.

Mrs. S. P. Fream and Miss Janis Seeley left for East Orange, N. J., last Wednesday.

Miss Ruth Eisenhauer of Halifax was calling on friends in Barton on Friday.

Mrs. Hiltz has been visiting her daughter, Mrs. Arnold Marshall and Mr. Marshall.

More thanks to Miss E. Scott, Digby, for books presented to Barton Library.

Mrs. Ruby West of Boston is the guest of Dr. and Mrs. W. C. Harris.

Miss Madeline Elliott and Mrs. James Blinn have returned from Digby where they have been employed during the summer months.

Miss Freda and Sylvia Smith have returned from Kelly's Cove Yarmouth County, where they have been visiting their grandmother, Mrs. A. H. Smith.

The C.Y.O. has again reopened with the following officers: president, Russell Comeau; vice president, Patricia Comeau; secretary, Adolphe Comeau; treasurer, Marion Walsh.

Visitors at the home of Mr. and Mrs. George Fielding are Mr. and Mrs. G. Edmunds and baby of Halifax; Mr. and Mrs. Grant Power of Berwick; Mr. and Mrs. R. M. Fielding of Halifax, and Mrs. E. M. Dickey of Halifax.

Rossway

Mr. and Mrs. Harold Chambers of the Middleton Dry Cleaners and Mr. and Mrs. Douglas of Mount Hanley were recent guests of Mr. and Mrs. William Hutchins.

Mrs. Carrie Raymond is spending an indefinite time at Mink Cove with Mr. and Mrs. Carmen Gidney.

Mrs. Byron Prime is a patient in the Digby General Hospital.

Sunday guests at the home of Mr. and Mrs. Waters Comeau were Dr. and Mrs. W. H. Robbins, New Glasgow; Arthur E. Robbins, Kingston, N. H.; Mrs. C. C. Robbins and daughter, Mrs. Arthur Dennison of Hartford, Vermont; Mr. and Mrs. Wilfred Robbins, Rossway; Mrs. Max Robbins, Waterford; Mrs. Helen Stockwell, Portland, Ore.; and Lucy Adeline Comeau, of Digby.

A dedication service was delivered in the Baptist Church Sunday evening where a plaque was unveiled in memory of Ralph Peters, who lost his life on the gypsum steamer, Novadoc.

Victor Haight has accepted the school at Riverdale.

Mr. and Mrs. George Hutchins spent the week end with Mr. and Mrs. Arthur Hersey, Culloden.

Hector Saulnier returned to St. Ann's College on Sunday.

Mr. and Mrs. Donald Gidney and family spent Sunday in Digby.

Neil Gaudet of Lynn, Mass., is visiting his mother, Mrs. Lezina Gaudet.

Phillip Comeau of Concession has started school this term in Weymouth.

Thomas Belliveau is visiting his aunt and uncle, Mr. and Mrs. Henry Belliveau.

Procrastination Steals More Than Time

Burton L. Ellis
Procrastination says to the Insurance Counsellor, "I'll think it over. Wait six months. I'll be in a better position then." He might have been in a better position, but his wife and family are not. He died in four months.
Procrastination says: "I have enough now. They can support themselves." Remember, Dad—you make the living. Your wife makes the home. Are you going to ask her to do both?
Act now—defeat Procrastination — complete your Life Assurance estate plans.
BURTON L. ELLIS
NORTH AMERICAN LIFE
Digby, N. S.
Phone 259 R

Hardware News
It Will Be A Warm Winter
If you have one of our QUEBEC HEATERS. Two sizes, $19.20 and $24.70. Brick lined clear to the top, they throw out heat long after the fire dies down. Heavy steel bodies and four bar grates. WOODLAND HEATERS, cast bottom and top and lining. $30.00 They take a big stick thro' the front door. The well known WOOD CIRCULATOR. This is a very popular heating stove. Two sizes, $31.50 and $39.50.
Enjoy Your Garden
This winter when the snow is around the door. Our VICTORY CANNING MACHINE will enable you to have a taste of summer all winter long. New shipment just in at the same old price of $17.50. Good supply of No. 2 lined cans at $6.50 per 100.
They Will Wear Longer
and most certainly look much nicer if CLOTHES ARE WELL CLEANED. We have DRY CLEANING FLUID in 25c bottles and gallon cans at $1.00.
Weight Seems to be Important
nowadays for the growing infants. Why not be able to check your baby's weight day by day at home. BABY SCALES that can be used later as a household scale are priced at $12.00. Attractive with large pan for the babies, and these scales are accurate and adjustable.
Weekly Cash Special
Attractive square CANNISTER SETS, no shelf space wasted. $1.78.
AUTHORIZED AGENTS FOR HOOVER CLEANERS AND BEATTY WASHERS
FRITZ DAKIN, Successor to
DAKIN BROS.
Phone 293, DIGBY, N. S.

The Nicest We Have Had . .
Ladies' White Crepe Blouses

Long or Short Sleeves
Lace Trimmed
Winter is Almost Here . .
For the Little Ones
Nice Warm Sleepers
Flette Pyjamas, 2 piece
Sweaters for Girls or Boys
Long Stockings
Snow Suits
And all other warm pieces of clothing for the Kiddies.
For the Ladies
Wool Dresses
Sweaters, Cardigan or Pullover
Wool Skirts just in
Material in Plaid or Plain to be made up.
WE ARE AGENTS FOR SIMPLICITY PATTERNS
Men, It Is Going to be Cold . .
We Carry In Stock Now
STANFIELDS Heavy, Medium or Lightweight Underwear
PENMAN'S Merino Shirts, Drawers and Combinations.
Other Well Known Brands of Medium or Heavy Underwear
HEAVY PANTS in Breeches or Long.
PLAID or PLAIN JACKETS, Long or Short Style
STETSON HATS in Good Supply
WINTER COATS on the rack Now.
BUY WITH CONFIDENCE WHERE QUALITY COMES FIRST AT
WRIGHT'S
Opp. Post Office Phone 34

BUSINESS, PROFESSIONAL CARDS

Donald F. Filleul
CHARTERED ACCOUNTANT
Lovitt Building
370 Main Street,
YARMOUTH, N. S.
P. O. Box 161.
Phones:—Office 1235; Res. 1241

P. C. Outhouse, D.D.S.
DENTIST
Telephone 290
PYNE BLOCK, DIGBY, N. S.

L. F. DOIRON, M. D
Eye, Ear, Nose and Throat Specialist
Telephone 65 for appointment
Pyne Block (Next Royal Bank)
DIGBY, N. S.

HAVE YOUR EYES EXAMINED AND GLASSES FITTED
Satisfaction Guaranteed
C. A. LINDSTROM
Optometrist DIGBY

THE FLOWER SHOP
Opposite MacDonald Motor Co., Ltd.
PHONE 310 P.O. BOX 178
Digby, N. S.

REFRIGERATION SERVICE
Commercial and Domestic Units
SERVICE
Anywhere — Anytime
Phone 210 Digby, N. S.
L. V. DALEY

Gordon C. Burnham
Representing the Prudential Assurance Co., Ltd., of London, England. Largest Insurance Organization in the British Empire
Mr. Burnham will be glad to attend to your Life, Fire, Casualty and Automobile Insurance needs
PHONE 52 P. O. BOX 96

E. H. ANDERSON
M. D., C. M.
SPECIALIZING IN
Diseases of Kidney, Bladder, and Prostate
Office Hours 2:00 to 4:30
Telephone 170 or 304 for Appointment
Bank of Nova Scotia Building
Digby, N. S.

E. J. THERIAULT
Barrister, Solicitor, Notary Public
Bank of Nova Scotia Building
DIGBY, N. S.

General Trucking
WILLIAM WINCHESTER
PHONE 277 - J
DIGBY, N. S.

Malcolm S. Leonard
BARRISTER and SOLICITOR
Shreve Building
DIGBY, N. S.

E. C. WEBBER
Licensed Auctioneer for Digby, Digby and Annapolis Counties. Nothing too small—nothing too big. Storage warehouse in connection.
Phone 15
DIGBY, NOVA SCOTIA

WHEN IN NEED OF THE
V. O. N.
Margaret Whebby Nurse-in-Charge
'Phone No. 286 or 22

Racquette Garden
FLORIST
T. J. HARRIS, Proprietor
Telephone 178 DIGBY

J. T. Marshall, D.D.S
DENTIST
Telephone 292
HAYDEN BLOCK, DIGBY, N. S.

Local and Personal

We will appreciate your sending in these items for publication. Bring them to our office or telephone 100. If sent by mail kindly address your letter to "The Digby Courier", Digby, N. S. andnot to individuals.

Dorothy Saunders of Sandy Cove is visiting Mr. and Mrs. Guy Morehouse.

Eric Morse of Montreal spent the week end with his mother, Mrs. L. H. Morse.

Mrs. George Winfield and Nita MacNeill are visiting friends and relatives in Halifax.

Mrs. Harry Eldridge of Yarmouth is a guest of Mr. and Mrs. Lynwood Eldridge.

Mr. and Mrs. Guy Dunn and son, Webster, were business visitors to Halifax this week.

Ted Weir of Aylesford is spending his vacation with his parents, Mr. and Mrs. G. R. Weir.

Mrs. Frank Hunter of Moncton has been visiting her sister, Mrs. Roy Carpenter, and Mr. Carpenter.

Mr. and Mrs. Gordon Allard, Sandy Cove have sold their home and are moving with their family to Grenville, Que.

Mr. and Mrs. Fred Amero and son, Roy, of Barton, accompanied by Mr. and Mrs. Alphonso Boudreau and two sons, Vernon and Roy of Gilbert's Cove, motored to Yarmouth Sunday to spend the day with their sister, Mrs. Dan Goodwin and Mr. Goodwin, at their cottage at Deerfield.

Dr. and Mrs. E. D. Dickie are visiting in Halifax.

Little Donna Hersey spent last week in Centreville visiting her grandmother, Mrs. Arch Hersey.

Miss Barbara Wilneff spent the past week in Lunenburg visiting her grandmother, Mrs. Stedman Allan.

Caroline Harwood of Devonshire and Wolfville spent the week end with her friend, Mrs. Harold Marshall, of Conway.

Mr. and Mrs. Eric Ayer and daughter, Ardene, of Lawrencetown, were guests last week of Mr. and Mrs. Donald Deming.

Mrs. Nellie Higgins has returned home to Central Grove after being employed for the past month at the summer residence of T. W. Brooks, Freeport.

Miss Eva R. Crowe, accompanied by Misses G. Wright and A. Boutilier, all of Halifax, and Mrs. Ross of Calgary, Alta. were visitors of Mr. and Mrs. Victor Cardoza on Saturday.

Mr. and Mrs. T. W. Brooks of Swampscott, Mass., have returned home after spending the summer at their residence in Freeport. Mrs. Ella Brooks Harris was also a guest at the same home.

Dillon Shoe Store Limited

Phone 19, Digby, N. S.

Grace's

Bargain Shop

Opposite Jersey Farms on the Bay Road.

Money Saving Bargains In —
NOVELTY ITEMS—SHOWER GIFTS—KITCHEN WARE
BRIC-a-BRAC
Special Low Prices On —
CHILDREN'S CLOTHING
MEN'S and BOYS' DRESS SHIRTS
MEN'S BROADCLOTH SHORTS
Priced To Clear —
BATHING SUITS FOR MEN, WOMEN and CHILDREN.
A Good Line Of
GROCERIES — BROOMS — MOPS
SCHOOL SUPPLIES
Visit Our Shop and see our Great Variety of Merchandise—
All at Bargain Prices

GRACE FOUNTAIN,
Prop.

USE THE CLASSIFIED FOR RESULTS

BUY SELL LOAN RENT TRADE

NOTICE—All Classified Advertising must be paid in advance.

In Memoriam

IN MEMORIAM—In memory of our dear Father, George Delaney Central Grove, N. S., who passed away September 20, 1947.
The rolling stream of life rolls on,
But still the vacant chair
Recalls the love, the voice the smile
Of the one who once sat there.
—Inserted by Sons and Daughters. Ever remembered. 1:1ic

IN MEMORIAM — In loving memory of our dear wife and mother, Marjorie Cann, who passed away September 21, 1940.
We cannot forget you, our loved one so dear,
Your memory grows sweeter year after year.
You cannot return, so our tears are in vain,
But in Heaven we are hoping to meet you again.
—Always remembered by husband and family. 1:1ic

Miss Dorothy Moses of Bridgetown was a visitor in town last week.

Fred W. Cookson left Friday for Montreal where he has accepted a position.

Mrs. W. C. Coalfleet of New York spent a day last week with her aunt, Gertrude Chisholm.

B. C. Peck, who has been visiting his sister, Mrs. William Halliday, has returned to his home in Boston.

Miss Marguerite MacNeill, R. N., and Floyd MacNeill, North Range, have just returned from visiting relatives in the United States.

Dr. and Mrs. L. F. Doiron returned to Digby on Monday from Ottawa where Dr. Doiron has been attending a medical convention.

Mr. and Mrs. L. B. Small of Tiverton, accompanied by Mr. and Mrs. B. H. Ruggles of Digby, were on a motor trip to P. E. I. recently.

Wayne Webber, son of Mr. and Mrs. Hyman Webber, is a patient in the Digby General Hospital where he underwent an operation for appendicitis.

Mrs. Allison Outhouse and two sons, Eugene and Donald, have returned home after spending a few days with Mrs. Joseph Ossinger, Tiverton, and Mrs. Wintford Garron, Westport.

Mr. and Mrs. Bruce Cossett of Natick, Mass., have returned to their home after spending the week end with the former's mother, Mrs. Bessie Wilson, and brother, Mr. Louis Wilson and Mrs. Wilson, of Conway.

Mr. and Mrs. Claude Franklin and small son, who have been spending the past two months at the home of Mr. and Mrs. W. J. Franklin, returned to Halifax last week. Claude will resume his studies at Dalhousie University.

Mr. and Mrs. Robert Marshall are spending this week at "Restmore," the Ruggles cabin at Mallett's Lake. On Monday they were joined by their daughter, Miss Eileen Marshall, for a couple of days visit. Eileen is in training at Saint John General Hospital.

Have You Read the **Ads?**

Card of Thanks

CARD OF THANKS—Mr. and Mrs. James Robbins and family, and Mr. and Mrs. Wendell Chute and family wish to thank their many friends for the beautiful flowers, letters of sympathy, and all those who assisted them in any way during their recent loss of a loving mother. 1:1ip

CARD OF THANKS—We would like to express our sincere thanks to the firemen and all others who assisted in putting out the fire which seriously threatened our home Tuesday evening.—Mr. and Mrs. George Trohon. 1:1ic

Notice

NOTICE—Mrs. Claude Hodgson graduate of Mt. Allison Conservatory of Music and Acadia, also two years post graduate course under Remo Cortesi, is prepared to give piano or vocal lessons.—For particulars phone 373-L. 1:2ic

WEAK, TIRED, PEPLESS MEN, Women. Try Ostrex Tonic Tablets for new vim, vigor and pep that lasts from early morning to late at night. Contains iron, vitamin B1, calcium. New "get acquainted" size, only .50c. All Druggists.

NOTICE—Will let two horses for winter use or will sell. Both are for driving and saddle.
MRS. H. J. ANTHONY
Digby

NOTICE—For your Coal requirements, 'phone 307.—Digby Fuel and Supply. 50:tfc

MAINTAIN THAT FARM FLOCK—Feed prices are levelling out and laying pullets are sure of a high egg market this fall, while heavy chicken will certainly be in short supply. If your program calls for all pullets, cockerels or mixed chicks, we can fill the order one hundred per cent. Our R.I.R. x L Sussex Crossbreds are outstanding layers and a good meat bird. All pullets, $32.00; cockerels, $7.00; mixed chicks, $16.00 a hundred. Don't put off that order any longer. Keep the farm flock going.—Cyrus and Manning Ells, Ltd., Port Williams, N. S. 30:tfc

DON'T MISS our Weekly special to be found in our display ad of this issue.—Fritz Dakin. Tel. 293, Digby, N. S. 45:tfc

Business "Locals"

Slendor Tablets are effective. 2 weeks' supply $1; 12 weeks' $5, at Holdsworth's' Drug Store.

The Baptist Guild will hold its opening meeting in the Church Parlour Tuesday evening

Yes, we have Oysters—on the half shell, stews or fried. Arrivals twice a week.—Bill Westhaver, Clementsport.

"Vigorine" 'pep' tonic restores men's youthful vitality. Don't be weak, nervous, exhausted. Try Vigorine today. 15-day trial.—$1.00 at Holdsworth's Drug Store.

A V.O.N. Telephone Bridge will be held the week of September 12. Anyone wishing to play or entertain please contact Mrs. H. E. Kirkpatrick or Mrs. Blanchard Mahon.

NOTICE — The Yates Studio—The Little Art Gallery—will be closed from Saturday, Sept. 18, to Saturday, Oct. 2. Sittings made during that time by appointment. Write or phone Digby 55.—Jeanette W. Yates, Photographer.

BUY AT

Sam's Clothing Store

Where Your Money Buys More

Phone 351 **DIGBY**

2:10ip

An Appreciation

Because of ill health, I have been forced to give up my barbering business in Digby.

I would like, therefore, to express my sincere thanks to all my many customers for their valued patronage over the past years.

To all my young friends I would also like to say "Thank you" for their kindness and friendliness.

For my successors in my shop I ask your continued patronage.

Harry Hicks

Wanted

WANTED — Kitchen help. — Cornwallis Cafe. 1:1ic

WANTED—A maid between the ages of 20 and 35 for light house work. Only two in family. Good wages.—For information, write Box 510, Yarmouth, N. S. 1:tfc-c

WANTED — Girl to do general housework. Full time or mornings only. — Apply Mrs. J. M. Wallis. 51:tfp

WANTED — Two experienced waitresses. Apply Harbour View Hotel, Smith's Cove. 48: tfc

WANTED IMMEDIATELY — Experienced Waitress. — Chan's Coffee Shop. 44:tfc

WANTED—Experienced cook, Chambermaids, Kitchen girls, (white) Myrtle House. 49:2itfc

Lost

LOST—Number plate No. 3-14-12 Finder please leave at Courier Office or send to Rossway Post Office.—Joseph V. Heisler, Rossway. 1:2ip

LOST—A sum of money in Digby between Gem Restaurant and wharf.—Finder please leave at Courier Office. Reward offered. 1:1ip

LOST—On Queen St., a hub cap for Pontiac.—Finder please return to Mrs. J. M. Wallis, Courier Office. 1:1ip

Personal

PERSONAL—Hygeinic supplies (Rubber Goods) mailed postpaid in plain sealed envelope with price list. Six samples 25c., 24 samples, $1.00. Mail Order Dept. M—25 Nov—Rubber Co., Box 91, Hamilton, Ontario. 48: 9 tc

Church SERVICES

Church of England

TRINITY PARISH, DIGBY
Rev. F. B. Gaskill, Rector
Sunday, September 19
17th Sunday after Trinity
Church School—10 a.m.
Holy Communion and Sermon—11 a.m.
Evening Prayer and Sermon—7:30 p.m.
MARSHALLTOWN:
Evening Prayer and Sermon—3 p.m.
Tuesday, September 21, Vestry Meeting, 8 p.m., the Parish Hall.

United Church of Canada

DIGBY CIRCUIT
Rev. Dr. T. W. Hodgson, Pastor
Digby—Services at 11:00 a.m. and 7:00 p.m.; Sunday School, 11:30.
1st and 3rd Sundays, Bay View.
2nd and 4th Sundays, Smith's Cove.
5th Sunday alternate.
All Welcome.

United Baptist Church

Weymouth North-New Tusket Circuit
Lic. J. M. Corey, Pastor
Ashmore 11 a.m.
New Tusket 3 p.m.
Weymouth North 7:30 p.m.

United Baptist Church

DIGBY CIRCUIT
Rev. E. C. Churchill, B.A., B.D. Minister
Sunday, September 19
11:00 a.m.—Digby.
Subject: "Why are People Good?"
7:00 p.m.—Digby.
Subject: "The Leaven of the Gospel."
8:15 p.m.—Hill Grove.
Sunday Schools:
11:00 a.m.—Hill Grove.
11:30 a.m.—Digby.
2:30 p.m.—Culloden, Mrs. Churchill, leader.
Roxville, Mr. Churchill, leader.
Please note change in time at Roxville and Culloden.

The Salvation Army

DIGBY CORPS
Capt. P. Howland and Lieut. E. Watts, Officers in charge
Sunday—Holiness Meeting, 11:00
Sunday School, 2:00; Salvation Meeting, 7:30.
Tuesday 8:00 p.m.
Thursday 8:00 p.m.
Saturday 8:00 p.m.
Col. and Mrs. W. J. Carruthers of Halifax, Divisional Commanders of the Salvation Army, will conduct the week end services in Digby.

Weymouth-Digby Neck United Church

Rev. Ralph Knock, B.A., Minister
Sunday, September 19
Weymouth 11 a.m.
Barton-Brighton 3 p.m.
Centreville 7:30 p.m.

Digby Neck First Baptist Church

Lic. G. S. McGray
Sunday, September 19
Centreville 7:30 p.m.
Waterford, 3 p.m.
Rossway 11 a.m.

For Sale

FARM FOR SALE — Farm 20 acres early land, good house, barn, etc. Also garden tractor, car trailer, hens. All priced to sell.—A. R. Ysaac, Waldec Line, Deep Brook. 1:1ip

FOR SALE—1941 Pontiac sedan. First class condition. Owner leaving province. Price $1200. —Apply E. Morrissey, Gilbert's Cove. 1:3ip

FOR SALE—1934 Ford coupe. Price $150.00. — W. D. Yorke, Bear River. 1:1ip

FOR SALE—1 Fawcett circulating oil heater, capacity 6600 cubic feet. Good as new. A bargain for quick sale.—Frank Ditmars, Deep Brook. 1:3ip

FOR SALE — Silent Glow oil burner for kitchen range. Good condition. Price moderate.—Apply W. E. Tupper, Phone 37. 1:3ip

JUST RECEIVED — One only C.C.M. Ladies' Standard Bicycle. Supplies are limited so do not delay. $52.50.—Fritz Dakin, Tel. 293, Digby, N. S. 1:1ic

FOR SALE—Craft Master Power Tools; for carpenters and hobbyist: Bench Saws, Planers-Jointers; Band Saws; Drill Presses; etc. Electric Motors. Johnson 1½ h.p. Gas Engines. All at cut prices. Agent for Briggs and Stratton Gas Engines 1½ to 6 h.p. air cooled, "no freeze-up in winter." Built in gear reduction, ratio 6/1 available. Special low prices to fishermen on these motors.—C. N. Budd, Digby. 1:1ip

FOR SALE—Honey, Grade A. Bring your own containers and get a bargain. 300 pounds must be sold by Saturday, 5 p.m.—C. M. Carr, Weymouth North. 1:1ic

FOR SALE Three full size bed springs, also one white iron bed. —Mrs. A. B. Cummings. 1:1ic

FOR SALE—1935 Oldsmobile sedan, licensed. — Mrs. Stanley Smith, Ashmore, N. S. 1:2i

FOR SALE—7 roomed house, furnished; 4½ acres land. Good barn, electric light, main road. Death cause. $2,300. takes it. Come quick.—Pangborn, Barton, Digby Co., N. S. 1:1ic

FOR SALE—Baby's auto bassinet, $2.00; used stroller $5.00; carriage runners $1.00; play pen and mattress (new), $5.00.—Apply P. O. Box 428, Digby. 1:2ip

P.M. (ONE MAN) POWER CHAIN SAWS—The new, improved P.M. "Woodboss" is a real time-saver and money-maker. Hundreds now in use in Nova Scotia have proven this saw to be efficient, economical and easy to operate.—If interested, write Goodspeed-Millard Appliances Limited, Box 160, Truro, N. S. 1:5ic

FOR SALE — 10-room house, in Clementsport, electric lights, running water, 2-car garage, and other outbuildings. Immediate occupancy.—Glen Merritt, Clementsport, N. S. 52:3ic

FOR SALE—1 trailer, new. — Mrs. H. E. Harris, Bear River. 52:2ic

FOR SALE — Two ton Ford truck; also pigs. — Jack Raymond. 52:2ip

FOR SALE — Cash Register. Rings up to 999. Good condition. Take it away for $60.00—Apply Sam's Clothing Store, Digby.

FOR SALE—1938 Chev. sedan, straight axle, three new tires.—Apply Lewis Trimper, Bear River, N. S. 52:2ip

FOR SALE — Franklyn Hotel, Shelburne. 21 rooms, 2 baths. Hot water heating. Large lot. $7500. Easy terms.—H. McK. McCallum, Truro. 51:3ip

FOR SALE—Bungalow at Porter's Lake suitable for year round occupancy. — W. H. Eldridge, Digby. 51:3ip

FOR SALE—One chestnut canoe 16 foot, Guides' special, with paddles, slightly used.—Frank Ditmars. 51:3ip

FOR SALE—Eight room house in first class condition with five acres of land, located on St. Mary's Bay at Barton.—Apply Laurie Bent, Barton. 51:3ip

FOR SALE—The property known as the Bay of Fundy Hotel, in Culloden; fifty rooms; running water; electric light; spacious grounds; overlooking Bay of Fundy; six miles from Digby; in very good condition.—Apply to J. W. Ross, 42 Morris St., Halifax. 42:3p tfc

FOR SALE — Genuine Nash parts. For fast, dependable service write, wire or phone Auto Sales Company, Limited, 68 Brunswick St. (Phone 3-6027), Halifax, N. S. 4:tfc

FOR SALE — Two ton Ford truck, 1940, steel body with hydraulic hoist, all in good condition, good tires. Price $500.—Apply D. A. Amirault, Digby Fuel and Supply, Box 105, Digby. 47:tfc

FOR SALE—1 sail boat, National Class Marconi Rig. Excellent shape. Also one 14-foot boat for outboard motor suitable for 5 or 10 H.P. — Apply to Percy Weir, Digby, N. S. 47:tfc

For Rent

FOR RENT—Second floor apartment, unfurnished.—Myrtle Hotel. 1:1ip

SPEAKS ON TOURIST INDUSTRY

(Continued from Page 1)

In concluding, Mr. Bird stated that the tourist travel to Nova Scotia had increased tremendously over the past twenty-five years, but the present ratio of visitors entering the province through Digby to those making Digby their tourist centre was much more unfavorable than in years passed. Much could be done to remedy this, he said, and expressed the hope the citizens of Digby would see to it that efforts were made to hold the visitor in Digby through the provision of attractions and facilities to make their stay enjoyable and remembered.

Mr. Bird was introduced to the gathering by Victor G. Cardoza and the thanks of the meeting were expressed by H. A. Nichols, chairman of the Publicity Committee of the Board of Trade, who stated the Board had presently under consideration many of the points outlined in Mr. Bird's address, and said he hoped some positive action would result.

Presented With Racing Trophy

Prior to Mr. Bird's address, E. J. Theriault, Vice-Commodore of the Western Nova Scotia Yacht Club, presented Percy Weir with a silver cup in recognition of his winning the overall majority in the summer racing schedule. In replying, Mr. Weir stated he was deeply honored in having been presented with the cup, and said in ten years of racing, it was the first time he had been successful in securing the trophy.

Labor Day Nets Over $500

A financial report on the Labor Day celebration sponsored by the Board of Trade was presented by H. A. Nichols. This report showed receipts for the day of $1278.02, with expenditures of $729.84, leaving a net of $548.18 which had been turned over to the Recreation Commission for the new Digby rink. Mr. Nichols thanked all those who had assisted in the day and stated he felt returns had been satisfactory for the initial venture.

H. M. Warne, chairman of the meeting, expressed thanks to F. K. Hayden who was in charge of the Labor Day celebration, and said net returns from events sponsored by the Board this year for the rink had amounted to $3500 which he felt was a worthy effort.

Miss Mary Sanford, who has been spending some time with her sister, Mrs. Harold Trask, Bear River, left on Saturday for her home at Walton, to visit with her mother and father for an indefinite time.

EVERYBODY'S BUSINESS

by

How often you hear people tell about someone getting "a lucky break"! It does not seem to occur to them that often what we call good fortune is the result of intelligent planning.

Astute men do not just sit back and wait for opportunities. They improve their skills, and learn more and more about their field of work, thus paving the way for opportunities.

Some years ago a certain cellist in a noted symphony orchestra paved the way for *his* great opportunity by memorizing the complete score of an opera. When the orchestra's regular conductor was suddenly stricken with illness, the cellist led the performance with brilliant success. Today he is world famous!

Thousands of cases could be quoted to illustrate how men have improved their fortunes by being prepared when opportunity knocked.

So why not plan now to put a knocker on *your* door?

• • •

No one should rely on lucky breaks to provide a retirement income and financial protection for their family. These things can be planned *now* on the basis of your present income, through life insurance. Then you will be *sure* of your future.

Local and Personal

Mrs. Grace Cann of Yarmouth was a week end visitor in town.

Windsor's invitation to the I. O.O.F. Grand Lodge to meet there next year has been accepted.

Miss Marjorie Ryan and Mrs. Leta Haight of Sea Brook spent the week end in Saint John, guests at the Royal Hotell.

Ernest Davis, Jr., of Saint John spent last week end with his mother and father, Mr. and Mrs. Ernest Davis, Bear River.

Mrs. Roscoe Buckler, of Bear River, returned home on Saturday from East Boston where she has been visiting her uncle and aunt, Mr. and Mrs. George C. Harris.

Mrs. Everett Paisley and son, James, have returned home to Medford, Mass., after spending the summer with her parents, Mr. and Mrs. Louis MacDonald, at Weymouth Mills.

St. John found Christ, Truth, in the Word which IS God. We look for the sainted Revelator in his writings, and there we find him. —Mary Baker Eddy.

Deep Brook

(Held over)

Local teachers resuming their duties are Mrs. Mildred Rawding, teacher at Brooklyn, Queens Co.; Paul Jackson at Liverpool, and Dale Young, having acquired the proprietorship of Middleton Business School.

School opened on Wednesday with Mr. Best of Lawrencetown and Miss Joyce Longmire of Hillsburn in charge of the two departments.

Mr. and Mrs. Eugene Howard motored to Eastern Passage over the holiday, leaving Mrs. Susan Kennedy, Mrs. Howard's mother, at her home.

Rev. Byron Cobham and family spent Monday with relatives at Port Lorne.

Mrs. R. T. Chisholm, Mr. Austin Gilliatt and Miss Gilliatt were recent guests at the home of Mrs. Dora Thomas.

Miss Barbara Rawding of Middleton spent the week end with her mother, Mrs. John E. Rawding. Barbara is leaving for Windsor, Ontario, where she has accepted a position.

Mrs. D. Thomas spent Sunday with friends at Granville Ferry and enjoyed the pleasure of hearing the Berwick Male Quartette sing..

Mr. and Mrs. R. J. Vroom and Lillian spent the week end at Shelburne visiting relatives.

Freeport

(Held voer)

Joe Crocker of Massachusetts is spending his vacation with his parents, Mr. and Mrs. H. M. Crocker.

Vesta Thurber, nurse-in-training at Yarmouth Hospital, spent a few days recently at her home.

Miss Phyllis Crocker is spending a month with her parents, Capt. and Mrs. George Crocker.

Miss Jean Haines returned to Halifax on Monday.

Miss Jean Haines and Frances Westcott spent Friday afternoon and evening with Mrs. Delroy Outhouse, Tiverton.

POSITIVE PROTECTION AGAINST BLOWOUT DANGER!

When a tire with an ordinary tube "blows", it crumples and goes wobbly, invites disaster.

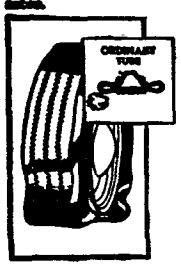

Goodyear LifeGuards turn blowouts into slow leaks. They fit your present tires . . . any make. Give yourself and your family this extra protection.

Goodyear LifeGuards allow air to escape slowly. Permits safe gradual stops.

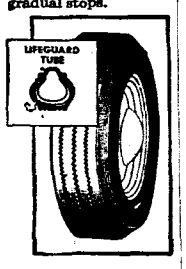

SEE US TODAY ABOUT

GOODYEAR LIFEGUARD SAFETY TUBES

Digby Garage Co., Ltd.,
Water St.,
DIGBY, N. S.
Phone 153
DODGE and DESOTO Dealer

THE Flower Shop
DIGBY N. S.

Notice

Having taken over the barbering business formerly operated by Harry Hicks, I solicit your patronage.

It is my desire to continue and to improve upon the service rendered by Mr. Hicks, and my motto will be "Service and Satisfaction."

RUSSELL HARRIS

Attention !

Scallop Fishermen

We have a large quantity 3/8 and 7/16 wire rope. Also manilla rope, anchors, etc.

B. Garson & Sons

Yarmouth, N. S.

1:5ic

Makes a Better Lunch

ous. Serve healthful milk every day. Call 269 for regular delivery. Creamy, cold milk to make your son's lunch complete. Milk . . . the perfect food for growing children—nourishing, energy-building, delici-

Digby Dairy Ltd.

DIGBY Phone 269 N. S.

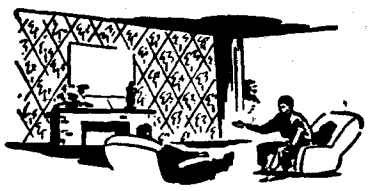

In living room, dining room and hall — today's smarter, lovelier patterns and colourings can bring new beauty, spaciousness, charm and cheer. With *wallpaper* — simply and inexpensively — you can "dress up" your entire home for priceless pride.

In every upstairs room, you can achieve new, bright cheeriness and gaiety with the stunningly effective Canadian wallpapers of today. See them . . . in wider-than-ever selections . . . at our store now.

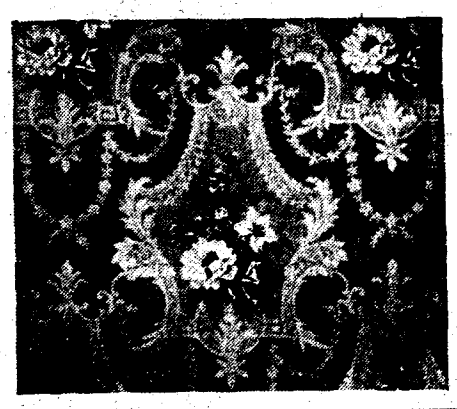

Sunworthy
WALLPAPERS

Curtains, Drapery and Upholstery Material

Digby Home Furnishings Limited

Free Delivery Phone 311
On Road to "The Pines," DIGBY, N. S.
Time Payments Re-Estab. Credits

DIGBY, N. S.

The Misses Anna Hinxman and Jean Stark spent the past week with the former's aunt, Mrs. Roy Alcorn, Bear River.

Miss Anna Hinxman and Miss Jean Stark spent the week end with the former's grandmother, Mrs. Maude Hinxman.

NEW! exciting different!

Helene Curtis

supersonic

PERMANENT WAVE

call for an appointment today

FIDELE'S BEAUTY SHOPPES

DIGBY, Phone 281

Weymouth, Muise Store

Belliveau's Cove, Phone 74-01

Meteghan, Phone 4-42

RAMSAY

FUNERAL and AMBULANCE SERVICE

Warwick Street, Digby, Phone 113

WANTED

Scrap Iron Metals

Highest Prices Paid.

See Us Before Selling.

SLOVITT'S, Digby

NEW WAREHOUSE ON 1st. AVENUE

Opposite St. Patrick's Church Phone 254

Place Your Orders NOW for

Welsh or American

Anthracite

"Be Wise and get your Next Winter's Fuel in Early"

Digby Fuel & Supply Ltd.

DIGBY Phone 307 N. S.

HEALTH—ACCIDENT—FAMILY HOSPITALIZATION

LIFE FIRE AUTOMOBILE

INSURANCE

L. G. TRASK, Agency

YARMOUTH, Nova Scotia

Box "K"

Grant Block Phone 1035

PITPROPS

We Buy Pitprops:

4 feet length; 4—6 in. top.
5 feet length; 4—6 in. top.
6 feet length; 4—8 in. top.
9 feet length; 4—10 in. top.
10 feet length; 4—12 in. top.

We buy further pitprops in the following specifications:

7 feet length; 8—11 in. top.
8 feet length; 8—11 in. top.
9 feet length; 8—11 in. top.
10 feet length; 8—11 in. top.
12 feet length; 8—11 in. top.

The Pitprops have to be produced under contract to protect the producers.

Anyone interested please contact

Max M. Nafthal

Phone 189 Middleton, N. S.

MARRIAGE

MacBeath - MacDonald

The marriage of Sara MacDonald, daughter of the late John A. MacDonald and Mrs. MacDonald of New York City, to Donald Blair MacBeath, only son of Mr. and Mrs. R. S. MacBeath of Charlottetown, took place in the Smith's Cove Baptist Church on Saturday afternoon, September 4, at four o'clock.

The double ring ceremony was performed by Rev. Donald Martin, pastor of the Annapolis Baptist Church, and friend of the young couple, assisted by Rev. B. A. Cobham, pastor of the Smith's Cove Baptist Church.

The bride, given in marriage by her brother, was gowned in petaltone satin, fitted bodice and full skirt with train. Her finger tip veil was held by a coronet of orange blossoms. She carried a bouquet of white achillie and sweet peas.

Louise MacDonald, who attended her sister, was gowned in turquoise blue taffeta and carried a bouquet of pink sweet peas and baby's breath.

Roderick Pratt, cousin of the groom, was best man.

The bride's mother wore a gown of dusty rose crepe with a corsage of asters. The groom's mother wore a gown of blue faille with corsage of sweet peas. The wedding march was played by Miss Frances Austin. The groom's gift to the bride was a wrist watch, to the bridesmaid a gold necklace, to the ushers, silver cigarette cases.

A reception was held at Mrs. Petrie's residence after the ceremony.

Out-of-town guests were Mr. and Mrs. R. S. MacBeath, Mrs. Harry Cox, Misses Kathleen and Anna Pratt, all of Charlottetown P. E. I. and Mr. Roderick Pratt of St. Peters, P. E. I.; Miss Yvonne Miller and Dick Rockwell, Halifax; Thelma Wood of Bridgetown; Mrs. James Wright, Point Tupper, N. S.; Mr. and Mrs. Stanley Hinton, Sorel, Que.; Mr. and Mrs. Cecil Raymond, Mr. Kelsey Raymond, and Miss Louise MacDonald, all of New York.

The happy couple will reside in Wolfville where they are students at Acadia University.

From a Famous Salon to you!

the new, improved Richard Hudnut home permanent

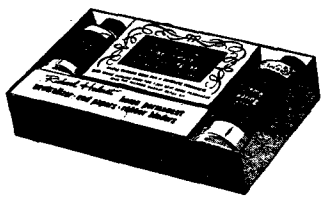

Direct from a famous Fifth Avenue salon to you! Same preparations as used in expensive salon waves. Simple, step-by-step directions. Latest improvements to insure a softer, more flattering wave in *far less time!* Ask for the new, improved RICHARD HUDNUT HOME PERMANENT at our cosmetic counter; $3.25. Refills $1.75.

Smith's Nyal Drug Store

Phone 21, Digby, N. S.

OBITUARY

Mrs. Sarah Elizabeth Chute

Friends and relatives of Mrs. Sarah Elizabeth, wife of John Russell Chute, were surprised to learn of her passing on Tuesday morning at the home of her daughter, Mrs. James Robbins, at Waldec East. Although 85 years of age, Mrs. Chute had enjoyed very good health and retained her faculties. On Sunday she visited friends and relatives at Litchfield, Anna. C.

Born in Saint John, the daughter of John and Elizabeth Burney and later moved to Granville where in her early girlhood she became a member of the Baptist Church.

Her daily life left a memory with all who came in contact with her, leaving no doubt in any mind of the close companionship with her Heavenly Friend and Guide.

Her husband predeceased ten years ago. Had she lived until December she would have passed her fiftieth wedding anniversary.

A wonderful mother and grand mother she leaves to mourn her passing two children: May (Mrs. James Robbins) of Waldec East with whom she has made her home for the past ten years; Wendell of Dorchester, Mass.; one brother, Charles Burney of Litchfield; five grandchildren, Vera and Wendell Robbins of Waldec; Lionel and Wendell Chute and Betty (Mrs. Robert West), all of Massachusetts. Also several nieces and nephews: Mrs. Elizabeth Dagne of New York; Mrs. Iva Gilliatt, Bridgewater, N. S.; Mrs. Violet Rose of Connecticut; Frank and John Burney of New York; Harry and Hantford Burney of Litchfield.

Services were held at the home of Mr. and Mrs. James Robbins on Thursday afternoon, conducted by Rev. C. S. Young of Clementsvale. Favorite hymns of the deceased sung by request were "Safe in the Arms of Jesus", "God Will Take Care of You," "The Old Rugged Cross" and "I Will Meet You in the Morning." Interment followed in Clementsvale Cemetery beside her late husband. The floral tributes were many and beautiful.

5 WAYS TO BUY

1. CASH
2. CHARGE
3. CREDIT
4. LAY AWAY
5. XMAS CLUB

HOOD'S LIMITED

Watchmakers and Jewellers

Water Street, DIGBY

Phone 288 Box 183

1947 A. No. 2027

In the Supreme Court

BETWEEN:

ESTHER A. RAYMOND
Plaintiff

and

NEWMAN H. RAYMOND and DOROTHY RAYMOND
Defendant

Sheriff's Sale

TO BE SOLD AT PUBLIC AUCTION ON

Wednesday, September 22, 1948, at the hour of eleven o'clock in the forenoon, A.S.T., at the Court House, Digby in the County of Digby, by the High Sheriff for the said County of Digby or his Deputy.

PURSUANT TO THE ORDER FOR FORECLOSURE, AND SALE MADE HEREIN DATED THE 12th DAY OF AUGUST, A. D., 1948, UNLESS BEFORE THE DATE OF SALE, THE AMOUNT DUE UNDER SAID ORDER BE PAID TO THE PLAINTIFF OR HER SOLICITOR.

"All those certain pieces or parcels of land situate at Bear River in the Township of Hillsburg and bounded as follows:

First: Being part of the land formerly owned by the late Benjamin Potter and known by the name of the Bear River Farm and bounded as follows: Beginning at High Water mark on the west side of Bear River at the rear of lots number 1, 2, 3, 4, 5, 6, and 7; thence running Westerly following the brook to the base line; thence Southerly along said base line to lands formerly owned by the late Benjamin Potter; thence Easterly following the course of said line to the main Road leading from Victoria Bridge to Bear River; thence along said Main Road to land formerly owned by the late Joseph Crosby; thence along said land to Bear River; thence along said River at high water mark to the place of beginning, containing one hundred (100) acres more or less.

Second: All that certain farm lot of land on the West side of Bear River aforesaid, viz: Beginning at the River on the Northerly line of lands formerly owned by William F. Potter, deceased; thence South 72½ degrees west on course of said line to the road; thence on said line nine (9) chains from centre of said road to a willow tree; thence North 17½ degrees West 1 chain and 92 links; thence South 72½ degrees, West 10 chains to the East line of Lot No. 4; thence North 17½ degrees West the course of said line 11 chains, 50 links to the Mill brook; thence Easterly the course of said brook about 20 chains or to the East line of lot No.2; thence North 17¼ degrees West on said line 31 links from edge of the brook to a stake at the bottom of a steep bank; thence on said line 80 links to a stake and stones on top of said bank; thence Easterly the several courses of the top of said bank to the road at the North end of the bridge over the aforesaid brook; thence crossing said road and following the several courses of said brook to low water mark; thence Southerly along said lot water mark until it comes in range of the first named William F. Potter's North line; thence to the place of beginning, containing fifty (50) acres more or less.

Third: Beginning at a stake and stones on the West side of the road leading from Victoria Bridge to Bear River; thence running South 72 degrees West to land owned by Benjamin Harris; thence North nineteen degrees west to the Southwest corner of W. F. Potter's land; thence North 76½ degrees East to land owned by one Amos Potter; thence South nineteen degrees East, 3 chains and 50 links to a stake North side of Public Road; thence Northeasterly along the North side of said road to the Highway; thence Southwesterly along the Highway to the place of beginning, containing 40 acres more or less.

Fourth: Being the Southernmost half of lot No. 8 bounded on the West side of Bear River, the brook being the Northern-most line from the River up to the main road; thence the of said lot No. 8 above, the road being also the aforesaid Northern most line containing 50 acres more or less.

TERMS: Ten percent deposit at the time of sale, balance on delivery of Deed.

DATED at Sheriff's office at Digby, Nova Scotia, the 13th day of August, A. D., 1948.

GUY D. DUNN
High Sheriff for the County of Digby.

E. J. THERIAULT,
Solicitor for Plaintiff.

This "MAN IN BLUE"

Yes, never forget that while the rest of Canada "bums" with industry and new development with an eager eye to the future, hundreds of these Canadian "Men in Blue" are training and working in the air and on the ground, so that Canada's future will be assured.

The men of the Royal Canadian Air Force are doing one of the most important jobs in the country, and doing it well. HOWEVER *there are still some vacancies to be filled*— THINK IT OVER!

Minimum Education for unskilled Ground Crew applicants - Junior Matriculation less one year

AIRFRAME MECHANIC

CLERK

RADIO TECHNICIAN

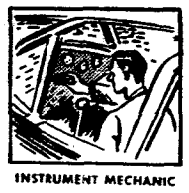

INSTRUMENT MECHANIC

AIR CREW

For full particulars on Air Crew and Ground Crew training in the

ROYAL CANADIAN AIR FORCE

CONTACT

Age Limits 17 to 30

WRITE TO:
THE RECRUITING OFFICER
RCAF Station, Greenwood, N. S.

Age Limits (Veterans) 30 PLUS number of yrs service.

"SERVE CANADA — SATISFY YOURSELF"

The Bear River Courier

EDITED BY THE WOMAN'S INSTITUTE OF BEAR RIVER — "FOR HOME AND COUNTRY"

Local and Personal

Ladies' Aid met on Tuesday evening at the vestry to quilt.

Mrs. H. Silver is visiting her sister, Mrs. M. Parker, at Saint John.

Baptist Circle met on Tuesday evening with Mrs. Lovett Harris.

Miss Pearl Campbell has returned to her school at Annapolis Academy.

Mr. and Mrs. C. V. Snow have returned from their vacation in New Brunswick.

Miss Lemma VanBuskirk is back to work at the Bear River Trading Company.

W.M.S. of the United Church met on Friday afternoon with Mrs. C. L. Gesnor at the Manse.

Miss Helen Snow of Port Wade has returned to Bear River and is at the home of Mrs. Wm. Morine.

Mr. and Mrs. Harold Graham of Lynn, Mass., are visiting at the home of Mr. and Mrs. Herb. Hazelton.

Lester Fleet, who has been visiting his grandmother, Mrs. Clarence Morgan, returned on Sunday to Grand Bay, N. B.

Mr. and Mrs. Horace McClare and son, Edwin, of Hillsvale, in Hants County, were guests of Mr. and Mrs. Herbert Hazelton recently.

Mrs. Hugh Boyle, who has been visiting at the home of Mr. and Mrs. Maurice Milbury for the past three weeks, left for her home in Roxbury, Mass., on Friday.

Mr. and Mrs. Charles Morris, who have been guests of Mr. and Mrs. George Oickle, returned to Boston. They were accompanied by Mrs. Oickle who will visit them.

Miss Jean Burrage, R.N., left on the Sunday night train for Halifax, from where she travelled by bus to Boston, and then took a 'plane to Bermuda where she is doing special nursing.

On Monday evening of last week Mrs. Thomas Hood entertained very delightfully with two tables of bridge, the prizes for which were won by Mrs. Walter M. Romans and Mrs. W. R. Harris. The hostess also presented guest prizes to Mrs. Walter R. Harris and Mrs. Frank Fraser.

MEMORIALS

MONUMENTS, MARKERS and LETTERING

Otis A. Rice
BEAR RIVER, N. S.
Telephone Bear River 39-13
42:3 mon

Hospitalization

- Modern, low cost plans
- For individuals or Family Groups
- Special benefits to suit your particular needs
- Additional benefits for surgical operations and doctors' calls

Disability benefit policies, payable for a lifetime, also available.

For full particulars, fill in and mail coupon. No obligation.

C. H. STUART and COMPANY, 306 Roy Bldg., HALIFAX

M-13 M-8-8

Name______

Street______

City or Town______

Age____ Occupation____

MUTUAL BENEFIT HEALTH and ACCIDENT ASSOCIATION

W.M.S. Meeting

The Auxiliary of the United Church Woman's Missionary Society met for the September meeting at the parsonage on Friday afternoon, September 10. First Vice-President Mrs. Wm. Morine led the meeting.

After the devotional exercises and business period, the members listened with enjoyment to a very fine report of the Presbyterial Rally by Mrs. Otis Rice, which was followed by a questionaire from the School of Leaders. Answers were given by various members and found to be very interesting.

Plans are being made to have the Thank Offering meeting in October a specially interesting one with a guest speaker.

Introduction to the new study book was brought before the members by Mrs. Gesnor with short interesting sketches given by several members in turn.

Everett Chalmers left on Saturday for Saint John.

Mr. and Mrs. Tom Gates and son are occupying the flat owned by Harding Benson.

Mr. and Mrs. Aaron Darres spent a few days at Lunenburg, Riverport and Bridgewater.

Mrs. Aileen MacGregor, Kentville, spent the week end with her mother, Mrs. H. Benson.

Mrs. Lois Pictou of Maine spent a few days with Mr. and Mrs. Louis Harlow at Milford.

Stanley Dukeshire of Boston is visiting his sister, Mrs. M. Dunlop at the home of Mrs. Wm. Hinxman.

Miss Ella Johnston of Hantsport, teacher at Oakdene, has returned to Bear River and is at the home of Mrs. Chester Kaulback.

Mrs. W. J. Wright of Fredericton arrived on Monday of last week to visit her brother-in-law, A. B. Marshall and her husband's mother, Mrs. R. J. Anthony.

B. R. McCarthy went to Halifax last Friday to attend the Chappell-Chittick wedding that took place in St. Paul's Church Saturday, September 11. The bride was Miss Phyllis Chittick, a niece of Mrs. McCarthy.

NEIGHBORHOOD PARTY

A "Neighborhood Party" given by Mrs. Louis Banks and Mrs. Ethel Peck was held on September 7th., on the lawn of Mrs. Peck. Seventeen neighbors gathered there and the party was very much enjoyed by all. Four tables were beautifully arranged on the lawn and the refreshments were bountiful, and most delicious. Mrs. Peck was voted a perfect hostess.

"TIMBER" and time for a...

MURPHY-MADE BUSH SHIRT

"Strong As An Elephant"

A hard-working Murphy-Made shirt of quality wool in three attractive plaid patterns Red, Green and Blue. Full cut and roomy with attached collar. Two side pockets with flaps. A shirt that will give you continuous wearing satisfaction and inexpensively priced to suit everyone You get only the BEST when you ask for a Murphy-Made Bush Shirt

J. & M. MURPHY LIMITED
HALIFAX
SYDNEY CHARLOTTETOWN

BE WARM! BE WISE! CHOOSE Enterprise THE SLOW COMBUSTION COAL HEATER

NO TROUBLE
Start the fire once a year. "Enterprise" burns 24 hours or longer without refuelling. Supplies even heat. Reduces fuel bill.

ECONOMICAL
TWO SIZES of "Enterprise" Heaters — one holds 100 pounds of coal, the other slightly less. They burn any kind ... slowly — burn the gas as well as coal. No clinkers. Leave only a fine ash.

MODERN CONSTRUCTION
Patented fire brick inner lining in 9 sections provides more openings to flues, gives you *all* the heat from the fuel.

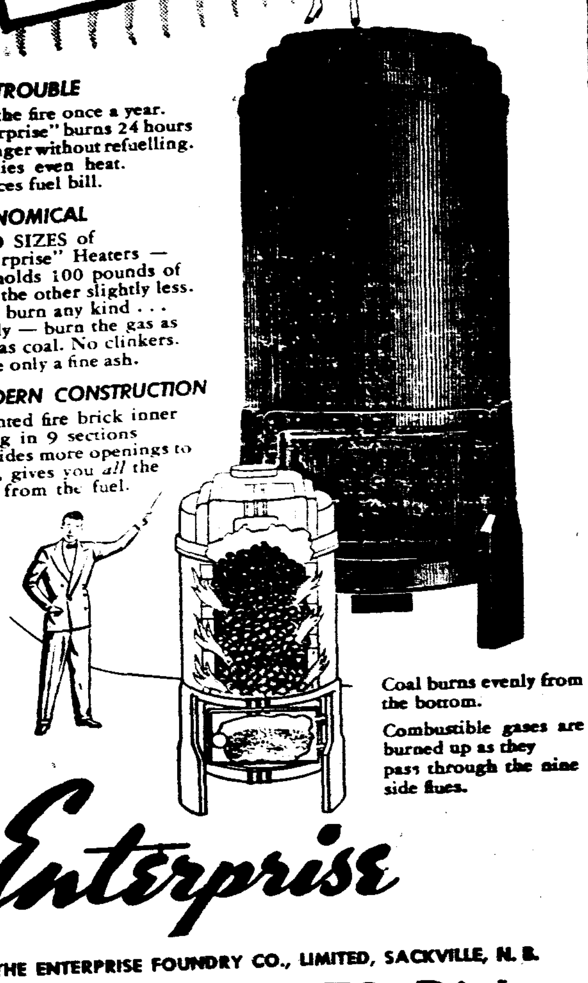

Coal burns evenly from the bottom.

Combustible gases are burned up as they pass through the nine side flues.

Enterprise

THE ENTERPRISE FOUNDRY CO., LIMITED, SACKVILLE, N. B.

B. H. RUGGLES, Digby

Philathea Class

The first fall meeting of the Philathea Class was held September 9 at the home of Mrs. Lewis Banks with a good attendance. The theme for the devotional part of the meeting, conducted by the president, Mrs. Fred Rice, was "Small Things." Examples taken from the Bible were a rod, a sling, a voice, a mite and a bench, with a helpful talk on what had been done with each. The class poem, "The Golden Rule," was read by Mrs. Morgan and the Bible story of Elizabeth was read by Mrs. Thompson.

Entertainment consisted of a reading by Mr. Brydon and an impromptu play by several of the members.

Refreshments were served by the hostess. In October the meeting to be held in the vestry will be open to everyone.

Rex Rice of Boston is visiting his brother, Kenneth Rice, at Milford Corner.

Mrs. Roscoe Buckler has returned home from visiting relatives at Boston.

Misses Eva and Alice Clarke and Miss Caroline Morton have returned to Boston after spending the summer at their cottage.

Mrs. E. B. Merritt left for her home in Dorchester, Mass., on Thursday, Sept. 9, via Yarmouth. She has been spending the summer with her brother, H. R. Kinney, Bear River. She was accompanied by Miss Mabel Harris who has been spending the summer with her sister and brother-in-law, Mr. and Mrs. J. L. Warren.

Smith's Cove

Mr. and Mrs. John Hubley and daughter, Connie, have returned home to Haverhill, Mass., after vacationing with the latter's parents, Mr. and Mrs. Anthony Hubley.

Mrs. John Wightman and daughter Mary, left for their home in Kimberley, B. C., after spending the summer at their summer home here. Mr. Wightman left last week. Before returning Mrs. Wightman entertained at a small party in honor of her daughter, Mary, on Friday evening.

Mr. and Mrs. Saul Wentzell, Lake Munro, visited Mr. and Mrs. Wm. Potter recently.

Mr. and Mrs. Arnold Adams and family spent Sunday with Mr. and Mrs. Chesley Robbins.

Mrs. Elmer Henshaw and Mrs. Arnold Purdy and family visited Mr. and Mrs. J. L. Goff on Tuesday of last week at Clementsport.

Mr. and Mrs. Walter Long of Massachusetts visited Mrs. Norman Sulis, Mr. Edgar Sulis and Mrs. Ruth Walker recently.

Mrs. Hazel Clayton has taken a school on Digby Neck this year.

Mr. and Mrs. Elmer Henshaw were guests of Mr. and Mrs. Charles Tupper, Tupperville, on Sunday.

Ralph Cossaboom of Rossway visited Mr. and Mrs. Wm. Potter recently.

Mr. and Mrs. Chester Beals of Berwick spent a few days recently with their daughter, Mrs. G. R. Chesley and Mr. Chesley.

Mr. and Mrs. Guy Adams and son, Rodney of Chester spent the week end with the latter's parents, Mr. and Mrs. Wm. Potter.

Mrs. Beall, Toronto, has returned home after spending the summer with her daughter, Mrs. Ernest Seeley and Mr. Seeley.

Young Matrons met on Friday night with Mrs. John MacDonald.

Mr. and Mrs. Donald McBeath have returned to Wolfville.

Mrs. Freeman Beeler and little Carol visited Mr. and Mrs. Wheeler at Round Hill recently.

Mr. and Mrs. J. L. Goff, who are vacationing in Clementsport from West Haven, Conn., spent Sunday with Mr and Mrs. Elmer Henshaw.

Trumps at all parties

KING COLE TEA COFFEE

OFFICE TO LET

Two room office located in Troop Building in centre of Digby's business district. Newly renovated, light and airy.

Apply
Wm. L. Troop
or WM. TROOP, Jr., at Margolian's Store.
47:tfc

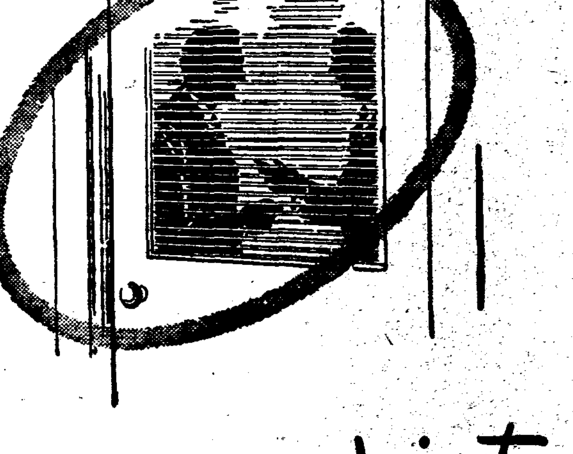

It's a *private* matter

Your bank is there to serve you in a personal, private way.

When you make a deposit your passbook is closed to anyone but you and your bank. When you arrange a loan, that is strictly between you and your bank. When you discuss private financial matters with your bank manager, you know they will *stay* private.

Such privacy is the very essence of Canadian banking. It permits you to deal with your bank and to use its many services on a basis of complete confidence and trust.

SPONSORED BY YOUR BANK

Tom Farnham's Column

Thought I had better ease up on these articles for a few weeks and give the outside village reporters a chance to announce the arrival and departure of their many relatives and friends who visit them every year and delight in seeing their names mentioned in the home papers. These visitors are included in the list of those who return to see the folks again and enjoy their hospitality and warm friendship. It reminds me of a remark made by a friends of mine, who said, "Tom, I would rather be a big man in a little town than a little man in a big town." Who wouldn't.

* * * *

Bluenose Picnic At Calgary

The Calgary Chinook of August 31, 1907, published a list of the Maritime Province people who signed the picnic register of the Bluenose picnic held at Calgary on August 21. The following registered from Digby:

Fern Abbott, Miss Stella Abbott, Dan Burgh, Budd Dakin, Wade VanBlarcom, Mrs. Wade VanBlarcom and Edna VanBlarcom.

Clarence Jamieson Successful As Politician and Impersonator

The law firm of Savary and Shreve, Digby, dissolved in 1872. The late A. W. Savary was later appointed county court judge for Digby County, and the late T. C. Shreve continued the law business. The late Thomas Meehan acted as clerk for some time. Later the late Clarence Jamieson, an ambitious young man, entered Mr. Shreve's employ. By hard work and study he soon became one of Digby's leading townsmen. Later entering politics, he lined up with the Conservative Party, nominated as their candidate, and was elected as Digby's representative at Ottawa. He was a great impersonator. While canvassing the County and speaking at the different rallies answering the charges his opponents would make against the party or himself, his impersonation of the speakers of the opposition made a great hit and was partly instrumental in his election.

* * * *

Former Doctor Finds Tom In Good Health

Dr. and Mrs. Perlmutter and Mr. and Mrs. Charles I. Seigal of Watertown, Mass., called on us last week, and they were welcome. Dr. Perlmutter was our family physician at Watertown and was pleased to find his former patients—Catherine and myself—in good health and enjoying our new home in Digby. They toured Nova Scotia, including Cape Breton, returning to Boston via S.S. Princess Helene to Saint John.

Never told him I was ordered to bed twice last winter and held there by four nurses. I was afraid he would tell me what I had—in English.

* * * *

Here is a bit of humour I clipped from a Courier printed 70 years ago. Little tough on the judge:

"Jury," said a western judge, "You can go out and find a verdice. If you can't find one of your own, get the one the last jury used." The jury returned a verdict of suicide in the ninth degree.

Judge Peters never needs a jury—only a verdict.

* * * *

An Egg Story of Nearly A Century Ago

Here is one for the folks at Sandy Cove and Central Grove. It is similar to their hen and rooster story. It appeared in the Courier 73 years ago.

"Nearly all the papers are telling an egg story, so we must also have ours. Mr. Botsford Dakin, of this town, showed us three eggs laid by a black Spanish hen which weighed 10¾ oz., the largest weighing 3¾ ounces."

* * * *

Stop Me If—

It was late at night; the taxi had pulled up suddenly, and the man from Aberdeen got out and began fumbling in his pocket. Finally he handed the driver a coin. "I've known folks to give a bit over," grumbled the taxi driver.

"Ay," responded the Aberdonian, "That's the reason I asked ye tae stop under this lamp."

The above bit of humor was donated to this column by R. D. Reid of Toronto, well known in Digby and vicinity.—Scotch, of course.

* * * *

Oldl Acquaintance Not Forgot

Had a very pleasant call at our home—not the Courier office—from Mrs. Claire C. Robbins (nee Miss Janet A. Cowan), who was born and lived just across Queen Street from where I live—I won't say how many years ago. She was accompanied by her daughter Mrs. Arthur Dennison. Both reside in Hartford, Vermont. We had a very pleasant chat about Digby, its people, happenings, and changes that have taken place since our childhood. We never got $5 a month from the government when we were kids.

* * * *

Something Swift

Some sixty years ago there was a convention held at Weymouth Falls together with spiritual revival meetings among the colored people, lasting a week. Great interest was shown by the deacons and congregations, the meetings were well attended. The ministers would deliver an appropriate sermon every other night. All went well and was understood by the congregation, except parts of the sermons there were words and phrases that even the deacons could not understand. In those days the colored parson would inject several large words during the sermon just to show the deacons the religious distinction between parson and deacon.

During this period Henry Brooks operated a blacksmith's shop at the Bridge. He was a friend to the colored people who often asked his advice on religious and domestic affairs. The day following one of those Sunday sermons, deacons Langford and Cromwell called on Mr. Brooks for an explanation of meaning of the word. "Dicteritation," used several times in the parson's sermon. I was present at the time, took part and enjoyed every minute—I mean I was in attendance at the blacksmith shop. No one ever heard the word before, nor its meaning. Not wanting to disappoint the brethren, he told the deacons to call on their return home, and he would try and explain the meaning of the word to them. They called, and the following was the explanation of the word "Dicteritation":—

"Something swift, like a horse running away, a house afire, a weasel running in and out of its hole."

He told the deacons that the pastor meant to say that whatever your mission was, do it quickly, he wanted action.

* * * *

Man, You're Crazy

I was tempted last week to file a complaint against the foreman or make-up man of the Courier.

In your issue of August 26 my article filled a whole page, except the advertising. I labored hard and long, when finished, I really felt refreshed without refreshments. In looking over the article, I found just under my signature a small advertisement carrying a very large heading that read: "Old at 40, 50, 60?" — "Man, You're Crazy." Then stated what was good for you. I am twice that age and do not need any "pepping up" as they term it. In future please keep that advertisement away from my column.

TOM FARNHAM.

Digby, N. S.

STYLE: IN WRITING

With a nice taste and care in weaving words together, you will express yourself most happily, if a skillful setting makes a familiar word new. —Horace.

And, after all, it is style alone by which posterity will judge of a great work, for an author can have nothing truly his own but his style.—Isaac D'Israeli.

If you once understand an author's character, the comprehension of his writings becomes easy. —Longfellow.

HOW YOU WILL BENEFIT BY READING

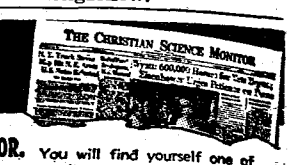

the world's daily newspaper—

THE CHRISTIAN SCIENCE MONITOR. You will find yourself one of the best-informed persons in your community on world affairs when you read this world-wide daily newspaper regularly. You will gain fresh, new viewpoints, a fuller, richer understanding of today's vital news—PLUS help from its exclusive features on homemaking, education, business, theater, music, radio, sports.

Subscribe now to this special "get-acquainted" offer —1 month for $1 (U. S. funds)

Listen to "The Christian Science Monitor Views the News" every Thursday night over the American Broadcasting Company

The Christian Science Publishing Society
One, Norway Street, Boston 15, Mass., U. S. A. PB-5

Enclosed is $1, for which please send me The Christian Science Monitor for one month.

Name.....
Street.....
City..... Zone..... State.....

More

PERFORMANCE
POWER
ECONOMY

FROM YOUR CAR
Here's where a small investment really pays off . . . Our special
ENGINE TUNE-UP
MEANS
Fuel and Oil Savings; Sparkling Performance; Longer Engine Life; Dependable Efficiency
DRIVE IN TODAY

Weymouth Motors Ltd.
Pontiac and Buick Cars; G. M. C. Trucks
Sales and Service
THERE IS NO BETTER PLACE FOR SERVICE
GAS, OIL and GREASE
Phone 645
WEYMOUTH NOVA SCOTIA

CAPITOL *Digby*

Friday, Saturday, Sept. 17 - 18

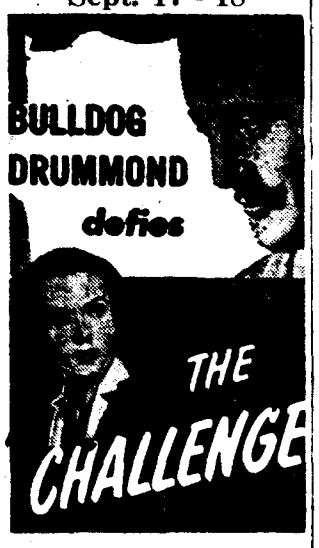

Starring
TOM CONWAY
as Bulldog Drummond
with JUNE VINCENT · RICHARD STAPLEY
Plus: "Bill and Coo"

Monday, Tuesday, Sept. 20 - 21

Wednesday, Thursday, Sept. 22 - 23

STARRING
TYRONE POWER
ALICE FAYE
DON AMECHE
ETHEL MERMAN

PLUS: NEWS
7 and 8:45
MATINEE 3:45
TUES. and THURS.
2:30 SAT.

Webber's Bottle Exchange and Waste Dealers

We Buy Iron of All Kinds

Also Copper, Brass, Lead, Batteries, Hides and Bottles

The warehouse is in the rear of the Royal Hotel. Make No Mistake. Come where you get Cash Prices and an Honest Deal.

We buy Anything from a Needle to an Anchor. Kindly look in your Cellars and Attics and pick up whatever you can while Prices are High.

Phone us and we will appraise your goods. If not satisfactory, you don't have to sell to us.

We Appraise Free.
Bottles Delivered at Warehouse 35c per dozen.
BE SURE TO SEE OUR AD NEXT WEEK
See
E. C. WEBBER
in person
before selling elsewhere.

Office Telephone 383 Residence 15
P. O. Box 444
DIGBY Nova Scotia

We Are Pleased to Announce

That we have been appointed Exclusive Representatives for

James Tailoring Company
of Toronto
in Digby.

We also represent

House of Stone
and
Warren K. Cook

We now offer you the largest selection of Cloths in this part of the country.

EVERY KIND OF CLOTH
— EVERY PRICE
— EVERY STYLE

Drop in and see us
Before Ordering Your New
FALL SUIT or WINTER OVERCOAT

PRINCE'S
"DIGBY'S SMARTEST CLOTHING STORE"

Phone 340 DIGBY, N. S. Sydney Street

Second Section
(PAGE NINE)

THE DIGBY COURIER

TERMS: $2.00 per year in advance; Single copies 5 cents DIGBY, NOVA SCOTIA, THURSDAY, SEPTEMBER 16, 1948 VOLUME LXXV, NO. 1

Digby County Exhibition, September 22, 23

Agricultural and School Exhibits
Livestock Fruit Poultry
Vegetables
Household Arts
Horse and Ox Pulling Contests
Refreshments on the Grounds
Band in attendance Thursday (the second day.

Education ! *Recreation !*

℞ ℞ ℞ ℞

BEAR RIVER DRUG STORE
L. V. Harris Prop.
The Rexall Drug Store

MARTIN - SENOUR PAINTS
DARRES BROS.
GENERAL MERCHANTS
BEAR RIVER, N. S.
Men's Fall and Winter Wear
FOR FALL
MINER RUBBERS
STURDY FALL FOOTWEAR FOR ALL THE FAMILY

ATTEND THIS YEAR'S FAIR
It's the "Best Ever"
Quality MEATS
Wholesale and Retail Dealer
BEEF PORK LAMB FOWL
Kenneth Sanford
Bear River East Phone 36-13

R. N. HARRIS
Home Made Ice Cream
Choice Groceries
General Merchandise
Developing and Printing
Bear River N. S.

BLAUVELDT PUBLICITY YARMOUTH

RICE'S TAXI SERVICE
Comfortable Cars
Careful Drivers
Courteous Service
Phone 64 BEAR RIVER

Our Compliments
TO
Officials and Exhibitors
OF THE
DIGBY COUNTY EXHIBITION
AND
Best Wishes for a Banner Fair
Lincoln Pulpwood Company Ltd.
Bear River, N. S.

Come to the
COUNTY EXHIBITION

SUPPORT THE FARMERS ENJOY A FINE SHOW
PROMOTE YOUR OWN INTERESTS
Clayton M. Harris
Dealer in
FLOUR and FEEDS
General Merchant
Phone 33-13 BEAR RIVER

Bear River Meat Market
George R. Benson
MEAT and GROCERIES
FRESH FISH

See our Canteen and Exhibition Specials
Phone 22
BEAR RIVER Nova Scotia

Gas Lubrication Oil
HARRIS'
Service Station and Garage
Parts and Accessories
General Service and Repairs
BEAR RIVER
Phone 47 24 Hour Taxi Service

Attend the Digby County Exhibition, Sept. 22, 23

Illsley Joins Royal Bank

Appointment as Director Announced

Appointment of the Rt. Hon. J. L. Illsley, P.C., K.C., as a Director of the Royal Bank of Canada is announced today. Finance Minister for the Dominion all through the war years, Mr. Ilsley will bring to the councils of The Royal Bank of Canada one of the keenest financial and legal minds in the country. It was on Mr. Ilsley's shoulders that the onerous duty of organizing Canada's wartime financial structure fell in July, 1940, when he became Minister of Finance in Canada's wartime cabinet. Mobilization of the financial resources of the country for a supreme war effort, and direction of national policy in the field of finance throughout the war year became his responsibility. Organization of succeeding Victory Loan Campaigns, the control of inflation and the diversion of the nation's financial resources to war production, all came under his jurisdiction. It was not until 1946 that he relinquished his portfolio as Minister of Finance to accept appointment as Minister of Justice for the Dominion, a post he held until his retirement from active politics in July of this year.

Mr. Ilsley was first elected to the Canadian House of Commons in the General Election of 1926 as member for Hants-Kings county. He was re-elected in the General Election of 1930 and again in 1935, on the latter occasion as member for the newly created district of Digby-Annapolis-Kings. He was sworn of the Privy Council and appointed Minister of National Revenue in the third government of the Rt. Hon. W. L. M. King in 1935.

A Nova Scotian by birth, Mr. Ilsley gained his early education in the public schools of that province. He graduated from Acadia University as a Bachelor of Arts, and later took his degree as Doctor of Civil Law from the same institution. He also holds the degrees of Bachelor of Laws and Doctor of Laws from Dalhousie University and Doctor of Laws from McGill and McMaster. He received his early law training in Kentville, N. S., was called to the bar of that province in 1916, and practised law at Kentville and Halifax until 1935. He was created Kings

Over 2800 Tourists Enter Nova Scotia Through Digby

Nova Scotia is enjoying a record breaking tourist season. The Nova Scotia Bureau of Information in Halifax has announced an overall increase of 29 per cent in the number of tourisit automobiles entering the province up to August 31 over the corresponding period of 1947.

At the end of August last year 34,607 tourist cars had been counted at the main entry points a record up to that time. This season the total was 44,575, a gain of almost 10,000.

Greatest increase was in visitors from the other Canadian provinces. With federal dollar regulations making it more difficult to vacation in the United States, 42 per cent more Canadian tourists decided to come to Nova Scotia this summer.

At the same time there was a gain of 14 per cent in the number of U.S. cars entering "Canada's Ocean Playground."

All the principal entry points shared in the increased traffic. Amherst on the overland route counted 36,994 for the largest numerical gain. The 1947 figure was 28,443. Entries via the Wood Island-Caribou ferry from Prince Edward Island also showed a substantial increase—3151, compared with last year's' 2571.

At Digby 2820 U. S. and Canadian motorists crossed to Nova Scotia by ferry from New Brunswick, about 700 more than in 1947. Tourist automobile arrivals at Yarmouth were 1610 compared with 1474 last summer. The increase in vehicle traffic at the western gateway was accompanied by a drop from 16,733 to 13,546 in ordinary passengers arriving by boat from Boston.

Cape Breton Island attracted more tourists this season than ever before with the Information Bureau's branch at Port Hawkesbury reporting the arrival of 6029 "foreign" automobiles up to August 31 as against 4425 at that date in 1947. Greater numbers of Canadian tourists were a big factor in the gain, the total being practically double that of last year.

New Tusket

(Held over)

Mr. and Mrs. Joe Wallace who have been spending their vacation at the home of her parents, Mr. and Mrs. Frank Goudey, have returned to their home in the United States.

Karl Nowlan and son, Dwight, of Wolfville, are visiting at the home of Mr. and Mrs. C. F. Sabean.

Miss Bessie Sabean who has been spending the past month at the home of her parents, Mr. and Mrs. C. F. Sabean, has returned to her home in Waltham, Mass.

Miss Nola Hatfield, who has been visiting at the home of Mr. and Mrs. Herbert Mullen, has returned to her home in Saint John.

Mrs. Austin Thibault and friends from Kentville are spending the week end at the home of her parents, Mr. and Mrs. Clifford Gaudett.

Mrs. Edna Prime of Somerville is spending the week end at the home of her brother, Mr. and Mrs. Guy Prime.

Mrs. Bernard Goudey spent a few days last week at the home of Mr. and Mrs. Harry Hamilton, Digby.

Mr. and Mrs. Eldon Ford and Mr. and Mrs. Edward Goudey and family spent Sunday at the home of Mr. and Mrs. S. Prime of South Ohio.

Council in 1928. Since his retirement from the political scene Mr. Ilsley has been senior partner in the Montreal law firm of Ilsley, Kearney, Duquet and MacKay, a position formerly held by his friend and close political colleague, the late J. L. Ralston.

A saving faith comes not of a person, but of Truth's presence and power. Soul, not sense, receives and gives it.—Mary Baker Eddy.

Re-Elected To Union Executive

Warden H. E. Chisholm, Bear River, was re-elected to the Executive of the Union of Nova Scotia Municipalities at the Annual Meeting held last week in Annapolis Royal.

Re-Elected to the Council of the Union was Victor G. Cardoza Deputy Mayor of Digby.

Nothing in life is more wonderful than faith—the one great moving force which we can neither weigh in the balance nor test in the crucible. — Harvey Cushing.

While reason is puzzling herself about the mystery, faith is turning it into her daily bread, and feeding on it thankfully in her heart of hearts.—Frederick D. Huntingdon.

FLOWERS

For Every Occasion

Cut Flowers Floral Designs

The Flower Shop

DIGBY

SHORTLIFFE'S GROCERY

Fruits

Vegetables

Flours

FINE GROCERIES

Fresh and Cooked Meats

Spices and Jars

Etc.

For Pickling Season

Where Prices are Kept at the Minimum Consistent with Quality and Service

Phone 83

DIGBY Nova Scotia

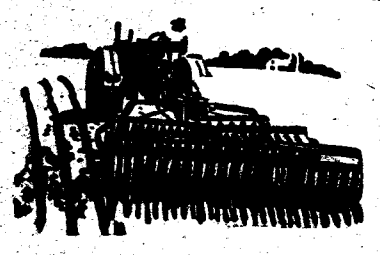

INTERNATIONAL

SALES and SERVICE

FARMALL TRACTORS

A Complete Line of

Farming Equipment and Parts

Order Your Farm Machinery Now For the Coming Season

STATIONERY ENGINES

2½ h.p. to 90 h.p.

TIRES BATTERIES HEATERS FOGLIGHTS

BRAKE LININGS, and OTHER ACCESSORIES

HILLCREST MOTORS

KEITH L. DUNN, Prop.

Phone 317 DIGBY

OUR COMPLIMENTS AND BEST WISHES

For a Successful

COUNTY EXHIBITION

Properly Pasteurized and in Clean, Sterile Bottles

Good Service to all Parts of Town

"Strawberry Brand"

CREAMERY BUTTER

DIGBY DAIRY LIMITED

P. O Box 449 Phone 269

COMPLIMENTS

OF

H. T. WARNE LIMITED

DIGBY, N. S.

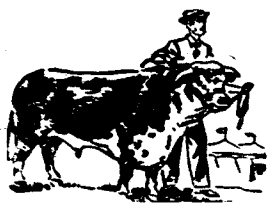

FLOUR and FEEDS

FERTILIZERS and SPRAYS

Farmers' Feed Market

W. S. PAXTON

Phone 390 CONWAY

OUR GREETINGS

TO

DIGBY COUNTY EXHIBITION

May it be the Most Successful Ever!

For Complete Lines of

High Quality Home Furnishings, See Us!

Stoves Heaters Ranges

Floor Coverings

Fine Luggage

Franchise Dealers

Westinghouse Electrical Appliances

Digby Home Furnishings Ltd.

Complete Home Service Free Delivery

Phone 311 DIGBY

On The Farm or in The Home

Make Labor Lighter by using Hydro.

Deep Water and Shallow Well Pumps

Electric Water Heaters

Ranges and Rangettes

Refrigerators — Washers

Digby County Power Board

"HYDRO IS YOURS — USE IT"

Phone 174 DIGBY

Digby County Exhibition, Sept. 22, 23

OBITUARY

Rudolph C. Campbell

Rudolph C. Campbell, a former Freeport resident, died at his home, 1 Washington Place, Medford, Mass., on Saturday, September 4. He had been ill since early in January, but was able to be up and about, and death came suddenly. He observed his 73rd birthday in July, and had been a resident of Massachusetts for 23 years, 18 of which were spent in the employ of Lever Bros. in Cambridge. He is survived by his wife, who was Helen Prime of Freeport, and two sons, Livingstone and Floyd; also four grandsons and several brothers and sisters.

The funeral was held at the Union Square Baptist Church in Somerville, on September 8, at two o'clock, with the pastor, Rev. Gordon J. Kirk, and Rev. Harold W. Arthur of Tremont Temple, Boston, a friend of the family, officiating. Burial was in Oak Grove Cemetery, Medford.

Mrs. Nicholas Saulnier

Meteghan was saddened by the death of one of its most esteemed and respected old ladies, Mrs. Nicholas Saulnier, formerly Marie LeBlanc Saulnier, aged 73, who passed away at her residence Sept. 7 after a long illness which she bore patiently and submitted to the will of God. She leaves her octogenarian husband and a family of five to mourn: August at Weehawken, N. J.; Raymond and Mrs. Peter Muise (Katie), Medford, Mass.; Mrs. Charles Robichaud (Zita), of Dorchester, Mass., and Albert on the old homestead farm, Meteghan.

Funeral service with Solemn Requiem High Mass was conducted by the pastor, Rt. Rev. Msgr. J. E. Bourneuf, D.P., F.V., assisted by Rev. Father M J. LeBlanc of St. Alphonse de Clare as deacon and Rev. Father Louis, O. P., of the Passioniste Order of Springfield, Mass., as sub-deacon, in the Stella Maris Church on Thursday morning, Sept. 9 at nine o'clock, with a large congregation, all the family being present.

Mrs. Joseph LeBlanc was the organist and Arthur Robichaud directed the mortuary singing with A. F. Hache, Adelbert Lombard and Miss Louise Melanson.

Victor and Edmund P. Deveau had charge of the burial and the pall bearers were Jules T. Comeau, John J. Comeau, Edward T. Comeau and James F. Comeau, and Constant Comeau, all cousins of the deceased, and Albert Saulnier, a nephew.

Jeremiah J. Saulnier

Sad news was received of the sudden death with heart ailment at the Lynn Hospital on August 31, of Jeremiah J. Saulnier, formerly of Meteghan Station, who has been living for the past 25 years in the United States, mostly in Lynn, Mass.

He leaves to mourn him a son and five daughters from his first wife, the late Collette Deveau Saulnier: Edward, Mrs. Myrtle Libby, Mrs. Florilda Belleville; Mrs. Eveyn Morse, all of Lynn; Mrs. Nora Babin of Meteghan, and Mrs. Leona Dugas, Grosses Coques. Also eight grandchildren and three great-grandchildren. His second wife, Mrs. Elizabeth Deveau-Saulnier, and a son, Ernest, both at Lynn, survive him.

Deceased was a son of the late Vincent Saulnier and Rose Deveau-Saulnier, of Meteghan and he is survived by four brothers and a sister: Theophile at Lynn; Henry at Saint John; Peter in Halifax, Moses and Mary at the old homestead, Meteghan River.

Funeral service with Solemn Requiem High Mass took place at the St. Jean Baptiste Church at Lynn, and was conducted by the pastor, Rev. L. Reid, assisted by Rev. S. Ruest as deacon and Rev. L. Perras, sub-deacon.

Among the floral tributes were spiritual bouquets and pieces from Carpenters' Local No. 595; employers and firm of H. C. Parker Co., relatives, neighbours and friends.

Pallbearers were Wilfred Deveau, Joseph Belleville, Walter Libby, Simon Babin, Joseph LeBanc and Vincent LeBlanc.

Fire Company Notes

The regular meeting of the Digby Fire Company was held in the Fire Hall on Wednesday, Sept. 1, at 8 o'clock with vice-president Guy VanTassell in the chair.

Fire Chief George Humphrey reported that 500 feet of new 2½" hose had been received and it was planned to install same on the fire truck on Sunday, September 5. Also at this time other hose would be sorted out and other necessary work done to keep things in shape .

The boys all had a good time at the picnic from all reports from the annual affair.

The Company has consented to the purchase of a $200 bond from the Digby Recreation Commission, and this will be done shortly.

The Firemen's Bowling team is beginning to take shape, and although all the members are not firemen, they made a very good showing last year even though they didn't win any of the trophys. We expect to pull a few surprises this year and who knows how far we will go. We hope so, anyway.

That's all for now folks. See you next month.

FOR SOLID COMFORT and Cushioned Support

BAR-FLEX

Quality RUBBER FOOTWEAR

Better footing on any deck! Snug support for the arches . . . light, strong, flexible . . . built to fit better, wear longer, with non-chill safety treads. Try on a pair at your dealer's today!

NORTHERN-WOODSTOCK RUBBER

Finest Quality Tea

"SALADA"

ORANGE PEKOE

WISHING

SUCCESS TO THE EXHIBITION

WRIGHT'S

MEN'S WEAR LADIES' WEAR

CHILDREN'S SCHOOL WEAR

HOUSE FURNISHINGS FLOOR COVERINGS

DIGBY, N. S.

Batteries

Grease Guns

Electric

Fence Batteries

General Supplies

Full Line of Accessories

For all Makes of Cars and Trucks

Glendon's Auto Supplies

Water Street DIGBY

Hants Wholesalers

--Digby-- Limited

Wholesale Groceries

FLOUR, FEED, ETC.

Phone 117-L DIGBY, N. S.

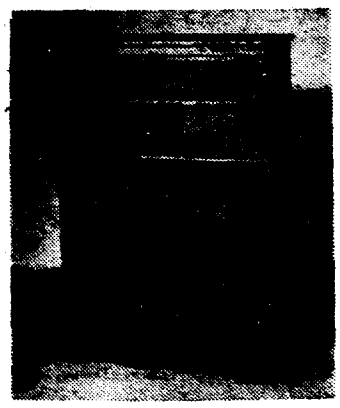

"THE MARITIME LINE"

of

Home Manufactured Household Furniture

Specializing In

BEDROOM and DINING ROOM SUITES

Weymouth Mfg. Co. Ltd.

Phone 665

WEYMOUTH

Success

to

The DIGBY COUNTY EXHIBITION

PONTIAC BUICK

GMC TRUCKS

Expert Garage Service on All Makes of Cars

WEYMOUTH MOTORS LIMITED

General Motors Dealer

Best Wishes to

The DIGBY COUNTY EXHIBITION

Chevrolet and Oldsmobile

Chevrolet Trucks

Genuine

GENERAL MOTORS PARTS

and

ACCESSORIES

SERVICE

The MacDonald Motor Co. Ltd.

DIGBY, N. S.

Success

to the

EXHIBITION

HOUSE FURNISHINGS

CARPETS

LINOLEUMS

STOVES

DRAPERIES

We Make

Houses

Into Homes

Chas. Dargie & Son

LIMITED

Annapolis Royal

SUPERIOR BRAND

ICE CREAM

MILK CREAM BUTTER

Our Compliments to

THE DIGBY COUNTY EXHIBITION

MAY A SPLENDID ANNUAL EVENT BE A GREATER SUCCESS THAN EVER THIS YEAR

Our Greetings

to our Good Friend, the Digby County Farmer. As component parts of the great Dairy Industry of Canada, his interests are ours, and our interests are his.

We assure him of our sincere desire to co-operate to the fullest possible extent at all times.

Yarmouth Ice Cream & Dairy Co. Ltd.

Associate Companies at

DIGBY WOLFVILLE HARVEY STATION, N. B. LIVERPOOL

Plan to Attend The Bear River Exhibition

MARRIAGE

Kinsman - Porter

A very pretty wedding took place at the Hill Grove Baptist Church on Tuesday evening, August 31, at 7:30 o'clock, when Ruby Mae, youngest daughter of Mr. and Mrs. Perry Porter, Hill Grove, became the bride of Eric Gordon Kinsman, son of Mrs. Kinsman and the late John Kinsman of Sheffield Mills, N. S. Rev. E. C. Churchill conducted the service.

Mrs. D'Arcy Roope played the wedding music and Mrs. E. C. Churchill very beautifully rendered 'Because.' The church was very prettily decorated for the occasion by friends with summer flowers.

The bride, given in marriage by her father, wore a floor length white satin gown with fish tail back peplum and long pointed sleeves. Her finger tip veil of white embroidered net was held in place by a coronet of orange blossoms. She carried an arm bouquet of American beauty roses. She wore a three strand string of pearls and a Bulova watch, the latter being a gift of the groom. Muriel Marshall, Paradise, friend of the bride, as bridesmaid, wore a floor length gown of gold taffeta with headdress and gloves to match. She carried a bouquet of yellow and white carnations and ferns. Mrs. Bruce Baxter, Digby, sister of the bride, as matron of honor, wore a floor length gown of mauve taffeta with gloves and headdress to match, carried a bouquet of pink and white carnations and fern. Little Miss Jean Trask and little Miss Juliana Turnbull, both of Digby, nieces of the bride, gowned in floor length maize and blue taffeta, and carrying nosegays of red and white and pink and white carnations respectively, were flower girls. The groom was supported by his brother, Allison Kinsman, and ushers were Basil Porter, brother of the bride, and Gordon Turnbull, brother-in-law of the bride.

The bride's mother wore navy crepe with paisley trim and an American Beauty rose corsage. The groom's mother was gowned in navy crepe with dusty rose trim and wore a corsage of roses.

Immediately following the ceremony a reception was held at the home of the bride's parents where Mrs. Frank Andrews assisted in receiving the guests. Florence Kinsman, R.N., sister of the groom, was in charge of the guest book. Refreshments were served to over one hundred and fifty guests. The bride's table was attractively decorated and centred with a three tier wedding cake.

Out-of-town guests were Mrs. John Kinsman, Allison Kinsman, Mrs. Evangeline Kidston, Mr. and Mrs. Victor Kinsman, Mr. and Mrs. Perry Rand, Mr. and Mrs. Barclay Rand, Ernest Kinsman and Mrs. Acker from Kings County; Mr. and Mrs. Percy Marshall, Mrs. Gerald Marshall, Miss Joan Marshall, Miss Muriel Marshall, Miss Violet Johnson, Mr. and Mrs. Hugh Armstrong and family, all of Annapolis Co.; Florence Kinsman, R.N., Nellie Jilson and Laura Webber, all of the United States.

Many lovely gifts were received including money, silver, linen, china and glassware. After the reception the bride and groom left for their honeymoon trip to Niagara Falls. For travelling the bride wore a gabardine suit of turquoise blue with loganberry wine accessories. On their return they will reside in Kentville.

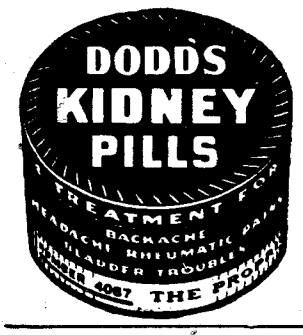

Clementsport Heights

(Held over)

Recent visitors of Mr. and Mrs. Leonard Freeman were Mr. and Mrs. Wilson Freeman of Bath, Maine; Mr. and Mrs. C. E. Calkin of Natick, Mass.; Mrs. F. J. Miller of Annapolis Royal and Mrs. Frank Brown of Virginia East.

George Townshend and friend of Clementsport were recent visitors of Mr. and Mrs. Arnold Beeler.

Maxwell Beeler, who was home for a short vacation, has returned to Hamilton, Ontario.

Mr. and Mrs. Donald Payne of Halifax spent the holiday week end at the home of Mr. and Mrs. Ralph Long.

Irvin Durling, employed at Greenwood, was home for the week end and holiday.

Scholl Enrolment Nears 700 Mark

Scholl enrolment in Digby schools has reached an all-time high, according to incomplete figures presented last Tuesday afternoon at a meeting of the combined staffs of the Digby Rural High School and the Elementary School.

Enrolment figures for the elementary school show 392 pupils enrolled with more expected. In the Rural High School 303 students enroled with more also expected. Out of the total enrolment of 695 pupils, 251 are attending Digby schools from the consolidated area, which takes in some thirteen school sections adjacent to the town.

In the Rural High School, which has a present enrolment of 303, one hundred and thirty are from the consolidated area and 36 from outside the area.

At present temporary facilities are being made use of to house Digby students until the new Rural High School, which is nearing completion, is ready for occupancy. Classes are being accommodated in the church halls, in the Court House and in the former Junior High school building on the Cannon Bank. It is expected the new school will be ready by late fall at which time all high school pupils will be located there and the Digby Academy building will house elementary school pupils.

Faith does nothing alone—nothing of itself, but everything under God, by God, through God.—Stoughton.

Port Wade

Congratulations are extended to Mrs. Howard Burke who, on Sunday, September 12, will observe her 85th birthday.

Recent Sunday guests at the home of Mr. and Mrs. Ernest McGrath were Mr. and Mrs. K. L. Oliver of Granville Ferry; Miss Marjorie Fillis and Miss Nell Bradley, both of Halifax.

Our school re-opened Wednesday with Miss Marjorie Bent of Hampton as teacher.

Deacon and Mrs. Watson Anthony spent the week end at Victoria Harbour, guests of Mr. and Mrs. Frank DeEll.

Mrs. L. J. Hayden and daughter, Mrs. Donald MacArthur, spent a few days this week with Capt. and Mrs. Clarence Croscup at Granville Ferry.

Mr. and Mrs. Harold McGrath and son, Paul, of Fredericton, N. B., are visiting the former's parents, Mr. and Mrs. William McGrath.

Miss Vera McGrath has returned to her home in Roslindale, Mass., after spending two weeks at her home here.

Mrs. Arch Morrison and sister Mrs. Orville Sanborn, spent a few days recently with their aunt, Mrs. William Reid and family, at Moncton, N. B. Mrs. Sanborn has since returned to her home in Rochester, N. H.

Frank Mussells and daughter Mrs. Ernest McGrath, spent several days recently with Mr. and Mrs. K. L. Oliver at Granville Ferry.

Miss Muriel Marshall of Paradise was a recent guest of Mr. and Mrs. Clifford McWhinnie.

Rev. and Mrs. H. S. Hartlin and family, who have been spending the past two months at their cottage here, have returned to their home in Fairville, N. B.

FAITH

Faith is the substance of things hoped for, the evidence of things not seen.—Hebrews 11:1

The steps of faith fall on the seeming void, but find the rock beneath.—Whittier.

CONNELL'S

Stationery and Gift Items

Everything in School Supplies

DIGBY

Telephone 19 P. O. Box 366

Dillon Shoe Store Ltd.

SHOES FOR ALL THE FAMILY

DR. SCHOLL'S FOOT COMFORT SERVICE

DIGBY Nova Scotia

Bulova
Lorie and Omega
Watches
Forget-Me-Not
Diamond Wedding
Rings
Watch Repairs

L. M. SAUNDERS

FINE JEWELLERY

Capitol Theatre Building DIGBY, N. S.

PRINCE'S

DIGBY'S SMARTEST CLOTHING STORE

Dry Cleaning

Pressing While "U" Wait

Free Pick Up and Deivery

SMITH'S

THE NYAL

Drug Store

DIGBY, N. S.

SAM'S CLOTHING STORE

Phone 351

DIGBY Nova Scotia

READY-TO-WEAR CLOTHING

GENT'S FURNISHINGS *BOOTS and SHOES*

NOVELTIES

B. F. WEBBER

Men's and Boys' Wear

Footwear

Box 443 DIGBY

Fresh FRUITS . .

L. GORDON LANDERS

TOBACCONIST

MAGAZINES and CONFECTIONERY

FRUIT and FANCY GROCERIES

P. O. Box 50 DIGBY, N. S.

FARMER'S MARKET

FINE GROCERIES

FRESH and SMOKED MEATS

FRUITS and VEGETABLES

FREE DELIVERY SERVICE

Phone 70 DIGBY

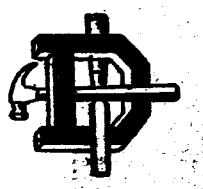

FRITZ DAKIN

Paints and Varnishes

Kitchen Furnishings, Stoves, Ranges

Hardware

Telephone 293 DIGBY, N. S.

HARDWARE

HARDWARE

PLUMBING HEATING TINSMITHING

ACETYLENE WELDING

B. H. RUGGLES

DIGBY, N. S.

SUCCESS

to the

Digby County Fair

Holdsworth Drug Store

C. M. LEVY, Prop. Prescription Druggist

Phone 6 DIGBY, N. S.

R. B. CAMPBELL

FINE and STAPLE

GROCERIES

FRUIT CONFECTIONERY TOBACCOS

Water Street DIGBY

THE DIGBY COURIER

TERMS: $2.00 per year in advance; Single copies 5 cents DIGBY, NOVA SCOTIA, THURSDAY, SEPTEMBER 23, 1948 VOLUME LXXV. NO. 2

MARRIAGES

Ellis - McCavour

Carleton, N. B., United Church was the scene of a pretty wedding on Saturday when the pastor, Rev. Arthur H. Long, united in marriage Miss Eileen Blanche McCavour, youngest daughter of Mrs. H. LeRoy Craft, 264 Duke Street, West Saint John, and the late Perry McCavour to Lloyd A. Ellis, son of Mr. and Mrs. Arch Ellis, Digby. A silver basket of red and yellow roses adorned the Communion table, and red asters and white phlox were arranged around the pulpit. The guest pews were marked with nosegays of sweet peas.

The organist, R. Douglas Murray, played the nuptial music and the church choir, preceding the bride and her attendants to the altar, sang the wedding hymn and also sang during the signing of the register.

The bride was attended by Mrs. Larry Lawson as matron of honor; by Miss Roberta Ferguson, her cousin, as bridesmaid, and her niece, little Miss Elizabeth Ann Allen, as flower girl. Ronald Galbraith was the best man and the ushers were Cecil Allen and Larry Lawson.

Given in marriage by her brother, Murray McCavour, the bride wore a floor length gown of white satin. The skirt was bouffant and the fitted bodice had a lace peplum. Her bridal veil of white embroidered tulle fell from a scalloped, beaded halo, and extended beyond her dress. She wore a single strand of pearls and a gold wrist watch, gifts of the groom. She carried a cascade bouquet of American beauty roses.

Mrs. Lawson wore a floor length dress of pale pink shadow sheer. The skirt was full and the bodice had a round neckline and cap sleeves and peplum. Her headdress was a matching net halo with a fingertip veil. She carried a cascade bouquet of yellow gladioli. Miss Ferguson wore a floor length dress of pale blue taffeta with a bouffant skirt and fitted bodice. She also carried a cascade bouquet of pale pink gladioli. The little flower girl wore a slipper length dress of pink taffeta. Her halo was of matching pink net tied at the side with pink velvet streamers. She carried a nosegay of sweet peas and roses.

Following the ceremony, a reception was held at the home of Mr. and Mrs Larry Lawson, Mount Pleasant Avenue, East Saint John. Seventy-give guests were in attendance. Presiding over the tea cups were: Miss Elsie Ferguson, aunt of the bride, and Mrs. Douglas Woodman, aunt of the groom. Serving were Mrs. Cecil Allen, Mrs. Maurice Whipple, Mrs. Gordon McGowan, Mrs. Lorne Seely, Mrs. Arthur Reid, Mrs. Wm. Craft, Miss Eleanor Little and Miss Elsie Armstrong. A toast to the bride was proposed by Rev. Arthur Long and was responded to by the groom.

The couple were the recipients of many gifts including a trilamp from the employees of J. Clark and Sons Ltd., where the groom is employed and an electric tea kettle from the manager and staff of the Metropolitan Stores Ltd., where the bride was employed. They left by motor for a wedding trip through New Brunswick and Nova Scotia. On their return they will reside at 349 Charlotte Street, West St. John.

Out-of-town guests were Mrs. Arch Ellis, mother of the groom and his sisters, the Misses Audrey and Ruth Ellis, Digby, N. S.; Mr. and Mrs. P. C. Barter, Hartland, N. B.; Stuart Hanna of Ottawa, and Frederick Galbraith of Pasadena, California.

Kelly - Burke

A quiet wedding was solemnized at the parsonage of the Digby Baptist Church on Thursday evening, September 16 when the pastor, Rev. E. C. Churchill, united in marriage Irene Burke, daughter of Mr. and Mrs. Tilman Burke of Victory, and Garnet Kelly, only son of Mr. and Mrs. Nelson Kelly of Little River.

The bride looked charming in a two piece suit of grey wool with matching accessories and corsage of sweet peas and gladioli. Matron of honor was Mrs. Martin Barnes, sister of the groom, and best man was Martin H. Barnes.

Following the ceremony the happy couple left on a short wedding trip. They will make their home in Little River.

PUNISHMENT

Crime and punishment grow out of one stem. Punishment is a fruit that unsuspected ripens within the flower of the pleasure which concealed it.—Emerson.

Escape from punishment is not in accordance with God's government, since justice is the handmaid of mercy.—Mary Baker Eddy.

Penalties may be delayed, but they are sure to come.—H. W. Beecher.

Eye Injured By Whip Lash

Howard Lightle of Port Wade, formerly of Halifax, met with a painful accident on Tuesday afternon of last week when he was hit in the eye with a whip lash.

At the time of the accident, Howard had his steer yoked up and was hauling rocks to fill in the driveway. The steer became balky and when Howard raised the whip, the lash flew back and struck him in the left eye. He was immediately rushed to Digby to the specialist, Dr. Doiron, who is endeavoring to save the sight of the eye.

During World War II Howard served five years with the R.C.N. He is a son of Mr. and Mrs. John Lightle, who for many years were residents of Halifax. For the past two years they have lived at Port Wade where they have purchased a farm.

Father Day Honored

Rev. Father Day, who has been transferred to Spryfield, was honoured by the parishioners of St. Patrick's Parish before leaving for his new charge. A purse of money was presented on behalf of the parishioners by Patrick Comeau and an address of appreciation for the splendid services rendered to the parish by Father Day was read by Annie Surrette.

A social evening at which Father Day was guest of honour was also held by the parishioners. Good wishes of all the congregation were expressed to him as was every wish for success in his new parish.

Grows Splendid Potato Crop

George A. Timpany, who has returned to Gulliver's Cove after many years in the United States and at sea, says he is no farmer and has done little planting for some forty-five years. This year, however, Mr. Timpany decided to plant some potatoes on land he was told would not grow anything worth growing.

In less than an eighth of an acre and from two bushels and one peck of seed, Mr. Timpany has raised 45 bushels of marketable potatoes and four bushels of small ones which he felt were not saleable.

Saturday morning Mr. Timpany brought a pail of his potatoes in to the Courier Office. There were thirteen potatoes in the pail and they weighed 17 pounds. All were good, clean potatoes, firm and hard. Three varieties were represented, King of the Early, Katahdin, and Buckeye, and all were good specimens of their variety.

Surprise Parties For Couple

Some thirty friends of Mr. and Mrs. Ralph Berwick, Red Cross Lodge, Cornwallis, held a surprise party for them on last Wednesday evening, the occasion being their twenty-fifth wedding anniversary. Among those present were Mr. Charles Illsley, Commissioner Red Cross of Halifax, who came down especially for the event, and Mr. Harry Swan, Mrs. Berwick's uncle, who is spending the summer at Lake Annis, Yarmouth County.

An enjoyable evening was spent in games, sing song, etc. Dr. G. V. Turnbull proposed the toast to which Mr. Berwick very fittingly responded, and at the same time proposed a toast to Mr. Raymond Lent, who celebrated his birthday the same day. Dr. E. H. Anderson made the presentation of a cabinet of silver and spoke of the high esteem in which the Berwicks are held, of the wonderful work they have done for the Red Cross and their ever prevailing smiles for everyone.

Mrs. Berwick assisted by her husband, cut the three tier wedding cake which was beautifully decorated by Mrs. Raymond Lent.

This was the second "invasion" on the Berwicks that day, as some twenty members of the Hospital Staff held a reception for them in the afternoon, at which several gifts were presented.

The Berwicks, on termination of their activities at Cornwallis, will make their home in Conway where their new house is under construction.

Digby County Exhibition Opens

The annual Digby County Exhibition in Bear River opened yesterday and will continue through today and this evening. Somewhat inclement weather lessened the crowds usually present for the opening day of the exhibition, but large numbers turned out from all over the county.

Exhibits of vegetables and fruit, although smalier in number this year, showed marked quality and many received high praise from the judges. Especially good were displays of carrots and beets.

Again this year the exhibition excelled in the displays of handcraft work and home arts. Exhibits of cooking skill were extremely good and well demonstrated the marked ability of Digby County women in the culinary arts.

In the handcraft displays exhibits of lovely handmade quilts, woven articles, knitted wear, tatting and needlecraft were really excellent and elicited many favorable comments. The Acadian group from Comeauville, whose display of handcraft work at last year's exhibition was excellent, were again present with equally fine articles on display. Demonstrations in weaving, metalwork, leatherwork and belt making were also given by this group.

One display at the exhibition that attracted many was that of the Nova Scotia Department of Health and the Canadian Cancer Society. In charge of Public Health Nurse, Marjorie Tupper, this booth featured educational posters on health and booklets on care and preventative work on cancer, tuberculosis and other diseases were distributed as were books on infant care and copies of The Canadian Mother and Child.

Ravens Eliminated From Play-offs

Digby Ravens, Western Nova Scotia Champions, were eliminated from the semi-finals of the Nova Scotia intermediate playdowns in an 8-0 shutout game against Windsor Maple Leafs here Thursday night.

The Maple Leafs took the lead in the first inning with Smith scoring off a hit by Hanson. In this inning, Ettinger, Windsor's star pitcher, suffered his first strike-out of the season when Martin put three right across the plate for the count.

Windsor widened their lead in the third when Hanson came in off a hit by Ettinger. They scored again in the fifth with Smith crossing the home plate off a hit by Dunlop.

A feature of the seventh was three assists in a row by Moulaison, short stop for the Ravens downing the visitors in one-two-three order.

In the ninth inning the Maple Leafs struck a real scoring streak when Ettinger redeemed himself at bat with bases loaded by hitting a double and bringing in Smith and Hanson. Bruhm, next at bat, brought in Dunlop off a single, followed by Pion who brought in Ettinger with a neat single. Bruhm came in off a passed ball, making the score 8-0 for the Maple Leafs.

The Ravens were retired without a hit in the bottom half of the ninth.

Maple Leafs had 12 hits, 8 runs and 2 errors while the Ravens got 6 hits, 0 runs and 3 errors.

Ravens—Mader lf; Gaudet c; Moulaison ss; Potts 2b; Wray rf; Martin p; Collins 1b; Robicheau 3b; Turnbull cf.

Maple Leafs — Hemsworth c; Smith ss; Hanson 2b; Dunlop rf; Ettinger p; Bruhm lf; Swinimer 1b; Burbridge cf.

St. Anne's Down Carleton Busters

St. Anne's kept their winning streak intact when they defeated Carleton Busters 8-3 in what proved to be a pitchers' duel. A. Bullerwell for Carleton allowed 6 hits, struck out 10 and walked 3, while his teammates committed 6 errors. He kept the hits well scattered and one of these hits was a home run by Deveau in the sixth with none on that Hamilton allowed to go through when he tried to make a shoestring catch.

Pothier for the collegians pitched good ball, allowing two hits, striking out 12 and walking one. Al Gaudet took up the pitching chores in the eighth, allowing no hits, striking out 3 batters. Pothier was going strong when replaced.

The highlight of the game was a sensational catch in short right field by A. Nickerson on what looked like a sure hit by I. Comeau with two men on in the fifth inning.

Starring for St. Anne's were O'Aigle, H. Comeau and Mombourquette.

Those attending the semi-annual Red Cross meetings in Kentville were Dr. T. W. Hodgson, Mrs. Winston Mullen, Mrs. E. C. Churchill and Mrs. Ralph Berwick. They were accompanied to Kentville by Mr. Mullen.

Very Prolific Tomato Plant

Mr. Erhard Weyhe, a prominent art and book dealer in New York, who makes his summer home at Joggin Bridge, makes a hobby of gardening and spends the entire season in and around his garden where he raises large quantities of vegetables, many of them of the "novelty" varieties, with which he delights to experiment. On Tuesday the Editor had the pleasure of spending a short time with him and was shown a heaped up pail of average size green tomatoes. Ordinarily this would not be considered anything special, but in this particular case, the whole lot—125 tomatoes—was the product of only one vine. Can you beat it?

Celebrate Golden Wedding

Mr. and Mrs. James Babin of Meteghan celebrated on Saturday, September 18, their 50th wedding anniversary. They attended with their family a thanksgiving Mass in the Stella Maris Church, conducted by the pastor, Rt. Rev. Msgr. J. E. Bourneuf, at 7 o'clock that morning. A family breakfast was served at the home of their son, Mr. and Mrs. Simon Babin, after which they all motored to Grand Pre, and on their return a sumptuous family supper was served at the home of their daughter, Mr. and Mrs. Edmund Comeau, at Weymouth, where they all spent a lovely evening.

Mrs. Babin, formerly Ella Wagner, was born at Plympton Station 67 years ago. Mr. Babin, 76 was born at Meteghan. In their younger days they were employed for several years in the United States, where they married at the St. Jean Baptist Church at Lynn, Mass., on Sept. 18, 1898. Five children are living, also fifteen grandchildren and three great-grandchildren.

The Babins received many useful and costly gifts, with congratulations and best wishes for a long and happy life.

Rossway

Margaret Harnish has returned to Halifax where she is attending the School for the Blind.

Morgan Dickerman of Wallingford, Conn., is visiting Mr. and Mrs. Herbert Nesbitt.

Shirley Harris of Sandy Cove spent the week end with her cousin, Ruth Wentzell.

Mabel Harnish spent the week end at the home of Mr. and Mrs. Edward Ellis, Victoria Beach.

A Baptismal Service was held at the Sea Wall Sunday afternoon when three candidates were baptized, Gwendolyn Haight Mrs. Clytie Foster and Preston Andrews. The Baptist minister, Rev. Mr. MacWilliam, of Smith's Cove, officiated.

Mr. and Mrs. Lewis Banks and Jim Banks of Bear River, Mrs. Edna Booth and daughter, Muriel of Naugatuck, Conn., were Sunday guests of Mr. and Mrs. Loran Banks and Mr. and Mrs. Kenneth Peters.

Whoso diggeth a pit shall fall therein: and he that rolleth a stone, it will return upon him.—Proverbs 26:27.

Vandals Destroy Garden Crops

Last week Digby had an epidemic of vandalism which raised havoc with a number of gardeners in town. Thursday evening a group of youngsters made raids on a number of gardens and carried off a great deal of garden produce, especially cucumbers.

It is understood a large number of the cucumbers stolen were used as "ammunition" later in the evening and one of the town buildings was bombarded. So great was the quantity of cucumbers thrown at the building that a shovel had to be used to clean up the mess.

Pears were also on the "wanted" list by the vandals, and one town resident had all of the bottom limbs of his pear tree cleaned off while he was down town on an errand after keeping an eye on his garden and fruit trees all evening in an attempt to keep off marauders.

Salvation Army Drive Extended

Because of the fact minimum quota requirements have not yet been met, the Salvation Army Red Shield Campaign for Digby County has been extended, it is reported.

A thorough canvass of the town and county will be made before the end of September in order to contact all those who have not yet subscribed to this worthy cause, and to try to reach the county quota of one thousand dollars.

Those in Digby and County who have not yet made a contribution to the work of the Salvation Army through the Red Shield Campaign are asked to forward their contributions to the Salvation Army, Digby, N. S., or to Victor G. Cardoza, County Chairman Red Shield Appeal, Digby.

Sunday will be Rally Sunday at the Salvation Army. There will be a children's program at 3 p.m.. All parents are especially welcomed. Col. and Mrs. Carruthers will preside.

Hold First Family Reunion In Eighteen Years

A family re-union was held recently at the home of Mr. and Mrs. Ben Hatfield of Southville. This was the first time all of the family had been together for eighteen years. Present at the gathering were fifty relatives, including grandchildren and great-grandchildren.

Following the family reunion a surprise party was held for Mr. Hatfield in honour of his seventy-fifth birthday. Although he has had a great deal of sickness, Mr. Hatfield is still able to be about and to do his chores. He received many gifts from friends, both far and near, also many messages of congratulation.

Young Gardener Grows Mammoth Sunflower

Little Carol Ann Melanson, 5-year-old granddaughter of Mr. and Mrs. Irving Thibideau of Weymouth Mills, is quite a gardener. Last spring she planted one sunflower seed which has really grown into a mammoth plant.

When last measured this plant stood 87 inches high. It has thirty leaves on it and also twenty-one blossoms at the head of the stalk. The largest flower in the huge plant measures nine and one-half inches across the blossom.

Visitors to Weymouth Mills who have seen little Carol Ann's sunflower, of which she is very proud, say it is the largest they have ever seen.

Thank You!

The Digby Branch, No. 20, Canadian Legion, wishes to thank all those who helped in any way to make their catering service in connection with the Labor Day celebrations, a success.

Harold Weir of Brooklyn, N. Y., arrived in Digby last week to spend his vacation visiting relatives and friends.

New Tourist Bureau Opens

The new Provincial Government Tourist Bureau, located on Digby's main street on the waterfront near the bandstand, was opened Tuesday to the travelling public.

The new bureau is a most attractive structure and is definitely a credit to the government department which sponsored its construction. Attractively finished in white with a charming blue roof, the single storey building has a wide verandah running across the front facing the street and large, full view windows facing the seaward view over the Annapolis Basin.

The interior of the building is equally attractive and is finished in a quiet pastel shade. A large attractive fireplace centres the north wall with windows on either side. At the rear of the building are large, built in, glass fronted display cases where Nova Scotia handcraft articles, particularly "Scotia Craft" woolen goods, will be displayed. Below the wide windows which give a wonderful view over the basin are also glass fronted and topped display cabinets where other handcraft articles will be on display.

The building is equipped with two washrooms and a wide counter runs along the west wall where is displayed tourist literature and travel folders. In charge of the bureau are Miss Louise Daley and Mrs. Annie Lent who have been in charge of the tourist information bureau in Digby for some years.

Nova Scotia Editors To Niagara Falls

A large group of Nova Scotia weekly newspaper editors passed through Digby Saturday enroute to the annual convention of the Canadian Weekly Newspapers Association, being held in Niagara Falls this year.

Among the Nova Scotia newspapermen attending the convention are C. J. Albion, The Record, Springhill; J. R. H. Sutherland, The Free Lance, New Glasgow; G. C. Murray, The Advocate, Pictou; L. M. MacGillivray, The Casket, Antigonish; Ivan Shortliffe, The Coast Guard, Shelburne; Fred W. Beattie and P. M. Nicholson, The Monitor, Bridgetown; Charles Black, The Outlook, Middleton; F. J. Burns, The Advertiser, Kentville; and Cecil Day, The Advance, Liverpool.

Sea Cadet Corps Work Praised

Navy League Week—Sept. 20-25

Leaders in Canada's business and professional life are becoming more and more aware of the value of the Navy League's post war work among boys in their formative years, and also of its sponsorship of the Royal Canadian Sea Cadets. This is a movement that has, as its primary object, the development of character and good citizenship. It takes boys in the teen-age group and equips them for the responsibilities that will be theirs as they enter young manhood and eventually take their place as men.

H. P. Moffatt, assistant superintendent of Education in Nova Scotia, says: "Apart from the obvious practical benefit resulting from Sea Cadet training the Department of Education consider that the Sea Cadet program makes an important contribution to citizenship and character training."

Of the 94 Corps and 10,000 Sea Cadets throughout Canada, nine Corps and 900 Cadets are located in Nova Scotia, and of the seven summer camps sponsored by the League, the Maritime camp, "Camp Major," is located near Lunenburg in this province. Beginning in 1943, the Navy League has already awarded over 37 scholarships to Sea Cadets eligible for entry to the Joint Service Training Colleges at Victoria and Kingston. Two Nova Scotia boys are at present training there for a Naval career. In 1946 the League completed fifty years of service in Canada. It is continuing its welfare work among Merchant Seamen, and seek to solidify and expand Sea Cadet movement so that influence may be felt in every community.

The "challenge of youth" comes today with greater force and frequency than at any time in the past and, in the opinion of able authorities, Sea Cadet training is a sound and practical answer.

THE DIGBY COURIER

PUBLISHED EVERY THURSDAY

An independent newspaper devoted to the interests of the Town of Digby and surrounding country.

SUBSCRIPTION RATE: Per year, $2.00; United States and Foreign, $2.50

J. J. WALLIS, Managing Editor. J. M. WALLIS, Associate Editor

Authorized as second class matter by the Post Office Department, Ottawa

The Courier may be obtained at the following newsstands. The Rexall Drug Store; F. J. May's; G. L. Landers; the Scotia Restaurant; the South End Grocery; the Pines Hotel; L.V.Harris, Bear River; Hutchin's Pharmacy, Annapolis Royal; Collin's Store, Little River; Conner Bros. Ltd. and M. & R. Haines, Freeport; Jones' Newsstand, Weymouth; Harry McKinley's Yarmouth; Post Office, Centreville; Chester M. Outhouse, Tiverton; E. M. McDormand, Sandy Cove; Charles Haynes, Victoria Beach; Old South Newsstand, Boston, Mass.

Lincolnville School Bears Symbol Of Freedom, Equality

Very few of Nova Scotia's Negro population can point backward in history to show that Abraham Lincoln and his work had very much to do with them. A few of the Negroes who live near Windsor are descended from slaves who made their way to Nova Scotia by way of the famous underground railway, and the decks of a British ship; but for the most part they were entirely by-passed by the conflict over slavery that rent the United States after the Emancipation Declaration.

So great, however, does the name of Abraham Lincoln loom in the minds of all Negroes, to such a degree that he is symbol of freedom and equality of men of whatever race or creed, that even Nova Scotia's Negroes have honored him in recent years by naming after him a small village near Guysboro—Lincolnville.

Up to about six years ago, the little settlement of 10 or 15 families was known simply as "Tracadie Road." There was a school, but it hadn't been there long. Eighteen years ago, when Inspector of Schools R. L. Caldwell, a native of Gaspereau who now guides matters educational in Guysboro County, first came to his district, the children of Tracadie Road had no school. Very few of them made any effort to attend school anywhere; distances were too much for the little ones, and when children reached the age where distances did not matter much, they were too old to go to school.

Established School

As his first task in the district Inspector Caldwell set himself the establishment of a school on Tracadie Road. The school house was built and classes were begun.

With the coming of the school, a new community spirit was born in the Tracadie Road settlement. It grew, and was at last recognized by establishment of a post office at Tracadie Road. It became officially known as "Lincolnville," in honor of the great emancipator. Only last year, residents of the district proudly placed on their neat, clean school a sign, bearing in big letters, "Lincolnville School," so that everybody using the road from Monastery to Guysboro would know the name of their little village.

—Halifax Herald

Miss Eleanor Irving, daughter of Mr. and Mrs. Leonard Irving, Conway, was a successful teacher in the Lincolnville School for several years, resigning at the end of the past school term. Miss Irving's teaching qualities have also been known by her work in the Conway School.

Bowling Club Elects Officers

Albert S. Warner was elected President of the Digby Bowling Club at the annual meeting held Monday night. Other officers elected were: Secretary, Joseph Hattie; Assistant Secretary, Ardis Warner; Treasurer, Gregg Gilliatt.

Men's Score Keeper elected at the meeting was Reginald Turnbull, with Grace Richardson as Score Keeper for the Ladies.

It was decided by the meeting that all league teams must be registered by September 25, in order to compete in league competition during the winter. From reports received it was indicated there would be some twelve teams entering, six men's and six ladies'.

Port Wade

Mr. and Mrs. Ned Wilson of Ashland, Mass., are visiting Mrs. Wilson's parents, Mr. and Mrs. Albert Hudson.

Mrs. Ralph McGrath and infant son have returned from the Annapolis General Hospital.

Mrs K. L. Oliver, Granville Ferry, spent the week end with Mr. and Mrs. Ernest McGrath and father, Frank Mussells.

Mr. and Mrs. Donald MacArthur, who have been spending their vacation with her mother, Mrs. L. J. Hayden, and family, have returned to their home in Toronto.

A meeting of the United Church, Annapolis-Granville pastoral charge, was held in the United Church here on Thursday evening. Preceding this meeting a supper was held at the home of Mr. and Mrs. Gordon Snow.

Miss Marjorie Bent has resigned as school teacher and Miss Irene Neaves of Round Hill is the new teacher.

Mr. and Mrs. Owen McGrath, son, Bern, and daughter, Beatrice, left for Guelph, Ontario, by motor Saturday morning where they plan to spend two weeks with their daughters, the Misses Anna and Shirley McGrath, and Mrs. Frank Tackas and family.

PEACEMAKERS

Speak, move, act in peace, as if you were in prayer. In truth, this is prayer.—Fénelon.

SUPER SERVICE STATIONS LTD.
PROMOTERS of CARE-FREE Driving!
Recommend
Goodyear Super Cushion Tires
AND
LIFEGUARD TUBES
For Greater Motoring Safety
BATTERY and LUBRICATION SERVICE
SUPER SERVICE STATIONS LTD.
SUPERLINE
WILLIAM WHITMAN, Mgr.

Notice

WHEREAS the Digby General Hospital requires more money to carry on its operating costs and this can only be done in two ways:—

1.—To increase the rates;

2.—To collect a larger proportion of its current accounts;

We feel that it is inadvisable and unfair to raise our rates as this works a hardship on those who try to pay their bills promptly. Over a period of eight months it has only succeeded in collecting 65% of its current accounts.

The Board has authorized the Hospital to require the deposit of an amount sufficient to meet the estimated charges from each patient entering the hospital for their hospitalization.

Charges for X-Ray must be paid in advance. Real emergency cases will not be affected by these regulations.

These regulations will become effective October 1, 1948.

BOARD OF DIRECTORS,
Digby General Hospital

2:3ic

BLOSSOM OF CANADA FLOUR
The flour that blooms in the oven
FOR LIGHTER BREAD, CAKES AND PIES

BUY AT
Sam's Clothing Store
Where Your Money Buys More
Phone 351 DIGBY
2:10ip

Notice

Notice is hereby given that the village of Weymouth will go on Standard Time at 12 o'clock midnight, Sunday, Sept. 26.

Attention!
Scallop Fishermen
We have a large quantity 3/8 and 7/16 wire rope. Also manilla rope, anchors, etc.
B. Garson & Sons
Yarmouth, N. S.
1:5ic

EVERYBODY'S BUSINESS
by
Don Graham

Would you like to experience one of the happiest, most interesting days in your life — *tomorrow?*

You will if you make it a "Double Day" — a day during which you try to practice certain principles with twice your normal effort.

For instance, with people — everyone you meet during the day — make a *double* effort to be kind and helpful. Try to be *twice* as interested in each one, *twice* as appreciative of their good qualities.

On the job too, there are many things you can profitably try to double: your concentration; your self-confidence; your efficiency; your ability to visualize improvements that can be made in your field of work.

Even spare time recreation will bring more fun and relaxation if entered into with doubled enthusiasm.

The end of such a day will be so enjoyable that you will want to continue such practice in the future.

• • •

Here's another secret of happier living: Provide a background of peace of mind for yourself and your loved ones through life insurance. It offers dependable protection against emergencies and provides income for retirement.

WRITE Marie Roy
FOR HER ADVICE ON ALL YOUR COOKING PROBLEMS

ALL YOUR QUESTIONS ON BAKING, COOKING AND MEAL PLANNING WILL BE PERSONALLY ANSWERED BY OUR HOME ECONOMICS DIRECTOR, MARIE ROY.

Marie Roy is now ready to offer all homemakers her personal advice on problems relating to economical home cooking and kitchen planning. *This advice is free!* All you need to do is to write her in care of The St. Lawrence Flour Mills Company Limited, P.O. Box 6084, Montreal, Quebec, and your problem will receive her personal attention.

Thousands of housewives have benefited from *Marie Roy's* wide knowledge of home economics. She is a qualified graduate of a recognized university and has our new modern Regal Test Kitchen at her service. Her personal advice is not only scientifically dependable, but thoroughly practical for home application. Send *Marie Roy* a "get acquainted" question today!

GET YOUR
REGAL BREAD KNIFE
It is yours for only 69¢ when you buy a bag of Regal Flour. Made of stainless steel with a coco-bolo handle, the serrated edge cuts faster, cleaner, thinner, because it is sharper. Ask your grocer about this big knife bargain today.

YOU'LL REALLY ENJOY BAKING WITH REGAL FLOUR
Marie Roy says, "For tempting, nourishing bread . . . for light, fluffy, delightful cakes . . . for pastry that is crisply tender and flaky . . . you can always depend on Regal Flour."
Order a bag from your Regal dealer today.

ST. LAWRENCE FLOUR MILLS COMPANY LIMITED
P.O. Box 6084, HEAD OFFICE, Montreal, Quebec

REGAL FLOUR
IT'S WONDERFUL
FOR ALL YOUR BAKING

Notice

IMMUNIZATION CLINICS
against Diphtheria and Whooping Cough
Sept. 29, Oct. 20 and Nov. 10
at 1:30 P.M.
COURT HOUSE, V.O.N. ROOM

The Nova Scotia Liquor Control Act

Notice of Sittings

of Revising Officer

Municipality of Town of Digby,

Province of Nova Scotia

PUBLIC NOTICE IS HEREBY GIVEN

1. That the undersigned has been appointed Revising Officer to revise the list of voters for the above mentioned Municipality.

2. That sittings for this purpose will be held from the 27th day of September, 1948, until the 30th day of September, 1948, both inclusive, at the following hours:

9 to 12 A.M.
2 to 6 P.M.

all times being Atlantic Standard Time.

My Office, Bank of Nova Scotia Bldg.
Water St., Digby

E. J. THERIAULT

The Bear River Courier

PRINTED BY THE WOMAN'S INSTITUTE OF BEAR RIVER "FOR HOME AND COUNTRY"

Local and Personal

Miss Flora Woodworth spent the past week at Kentville.

Mrs. H. Silver returned from Saint John on Saturday.

Miss Elinor Morine spent a day at Halifax last week.

Ladies' Aid met on Tuesday for quilting at the church.

Miss Irene Rand of Wolfville spent the week end in town.

Miss Thelma Krant, Digby, spent the week end at her home.

Miss Geneva Milbury is at the home of Mrs. J. M. Wallis, at Digby.

Miss Ethel Barlow and friend of Grand Manan spent some time at her home.

Mrs. Aileen MacGregor, Kentville, spent the week end with her mother.

Mrs. M. H. Rand, Miss Bertha Rice of Wolfville were in town on Saturday.

Mrs. R. J. Anthony returned on Friday from Carleton, Yarmouth County.

Mrs. Murray Alcorn is visiting her daughter, Mrs. Robert Rowlett, Halifax.

Master Sandy Hood left last Tuesday for Kings Collegiate School at Windsor.

Cereno Purdy of Sussex, N. B., spent the week end with his wife and daughter.

Mr. and Mrs. M. Floyd left on Tuesday to spend the winter with their daughter.

Mrs. Lawrence Henshaw has returned from visiting Mrs. Elsie Henshaw at Lynn, Mass.

Mrs. Dorothy Fancy spent the week end guest of her mother-in-law, Mrs. A. Fancy, at Milford.

Col. Frank Day and son, Donald of Lake Annis were dinner guests on Monday of A. B. Marshall.

Hennessey and Spicer, contractors, have just finished the construction work on the River Road.

Mr. and Mrs. J. Redding of Kentville spent the week end as guests of the Misses Woodworth.

A. B. Marshall spent a week at Lockeport with his niece, Mrs. Wm. Sutherland, returning home Saturday.

Misses Hazel Purdy, Lemma VanBuskirk spent the week end with Mrs. Addie Ditmars, at Deep Brook.

Mrs. Gordon, who has spent a month at River View Lodge, left Monday for her home in Darien, Connecticut.

Mr. and Mrs. Laurie Nichols, having spent the summer with Mrs. Nicholls' mother, Mrs. W. A. Chute, returned to Alliston, Mass., on Friday.

All roads lead to Bear River for the Exhibition. The River Road that was under construction, is now open to the public. It is a lovely wide road which will later be paved.

Capt. Frederick William Wallace spent a recent week end with his sister, Mrs. Thomas Hood, and Cmdr. Hood when en route from Lunenburg to his home at Ste. Anne de Bellevue, Quebec.

Mrs. Walter M. Romans returned home Saturday from Montreal. She was accompanied by her daughter, Miss Mary Romans, who has completed a teacher's course in Arts and Crafts at MacDonald College, Ste. Anne de Bellevue.

MEMORIALS

MONUMENTS, MARKERS and LETTERING

Otis A. Rice

BEAR RIVER, N. S.

Telephone Bear River 39-13

42:3 mon

Joggin Bridge

Mr. and Mrs. D. C. Brisbois have returned to Waltham, Mass., after spending a week with Mrs. Brisbois' sister, Mrs. R. L. Taylor and Mr. Taylor.

Fred Woodman of Quincy, Mass., was a guest at the home of James Winchester on Thursday.

Mrs. Berdia Moore has returned to her home in Moncton after having spent her vacation with her parents, Mr. and Mrs. J. H. Farwell.

Mr. and Mrs. Bruce Cossitt and family of Natick, Mass., called on a number of friends here while on a brief visit with his mother, Mrs. Bessie Wilson of Conway.

Mr. and Mrs. Lloyd Adams were recent guests of Mrs. Adams' father, Mr. Wm. Frost of Little River.

Mrs. E. Weyhe left on Monday for New York after spending the summer months at her home in the Acacia Valley.

Mr. and Mrs. R. L. Taylor motored to Saint John on Tuesday, returning on Thursday via the Princess Helene.

Mrs. Albert Rice of Bear River spent a few days last week with Miss Blanche Woodman.

Miss Mary Trimper of Bear River spent the week end at the home of Mrs. Emma Weir.

Donald Dexter left recently for Toronto where he has employment.

Mr. and Mrs. H. L. Woodman of Kentville were guests last week of his parents, Mr. and Mrs. Wm. Woodman.

Mr. and Mrs. W. R. Dymond, who have spent the summer at the Leightons', have returned to New York and Cornell University.

Mrs. F. H. Stoddard has returned from a visit to Moncton. She was accompanied by her husband who had spent the week end in the city.

The Society of Friends held their bi-monthly meeting with Mrs. Lloyd Adams.

Victoria Beach

Mrs. Oscar Grant and family spent Sunday with her mother, Mrs. Wm. Halliday and other relatives.

Mrs. Bertha Everett, who is employed at Cornwallis, at Deep Brook, spent the week end with her daughter, Mrs. Hiram Everett.

Mr. and Mrs. Sheldon McGrath of Saint John spent the week end with his mother, Mrs. Addie McGrath.

Miss Lillian Ellis of Lynn, Mass., is spending two weeks vacation with her parents, Mr. and Mrs. Edward Ellis.

Mrs. Percy Johnson and infant son have returned from Digby General Hospital.

Mrs. Irvin Littlewood and two children spent the week end with his parents, Mr. and Mrs. John Littlewood, at Goat Island.

Mr. and Mrs. Burton Everett visited her parents, Mr. and Mrs. Wright, in Princedale.

Ann Marie Lawrence was rushed to Annapolis General Hospital and operated on for appendix. She has been spending the summer here with her mother at her home, the Fundy View Hotel. We wish her a speedy recovery.

Mrs. Stewart Haynes and two children are visiting her parents, Mr. and Mrs. White at Cambridge.

OBITUARY

Mrs. E. P. Morse

Mr. and Mrs. Wilfred C. Morse of Needham, Mass., Mr. and Mrs. A. C. Denton of Roslindale, Mass., and Miss Helen Morse of Halifax accompanied the body of Mr. Morse's mother, Mrs. E. P. Morse, who passed away in Providence, R. I., on September 9, to Little River, where she was laid to rest on Tuesday, September 14. The service at Little River was conducted by Rev. Harvey Denton of Halifax, a nephew of the deceased.

Clementsport

Miss Bessie Dalryymple of Bridgetown was a week end visitor of Mr. and Mrs. Fred Barrett.

Mr. and Mrs. Hugh Shaw and little daughter, who have been spending their vacation with Mr. and Mrs. John Shaw, left on Saturday for their home in Montreal.

Capt. and Mrs. Hugh Wilson and young son are spending a few weeks at the Eaton Cottage.

Miss Flora Potter of Newton, Mass., came on Friday to visit her sisters, Mrs. Howland and Mrs. McInnis.

Mrs. Hazel Starratt and daughter, Eleanor, of Lynn, Mass., are visiting her mother, Mrs. L. Barnes.

Mr. and Mrs. Eve Williams entertained a number of friends at their cabin Wednesday evening for a corn boil.

The annual meeting of the Community Club was held Monday, Sept. 13. New officers elected were Pres., Nelson Cann; Sect., Mrs. F. Rawding; Treas., Mrs. N. Cann.

Ronald Hood returned home last week from Truro where he visited his sister, Mrs. Vernon Hewitt and Mr. Hewitt.

Not to avenge one's self upon one's enemies, is the command of almighty wisdom: and we take this to be a safer guide than the promptings of human nature.—Mary Baker Eddy.

PUBLIC NOTICE

The Gendon Auto Supply Store will be closed from 23rd., on until further notice.

G. R. HANDSPIKER

7 More Days Until HUNTING SEASON

RED AS FIRE

JACKETS

IN PLAIDS

SHIRTS

PLAIDS or PLAIN

in WOOL or COTTON

HEAVY SOCKS

For Foot Comfort in Hunting Boots

Medium or Heavy Weight UNDERWEAR

For those Cold Mornings

REVERSIBLE CAPS — Red to Khaki

WEAR A HAT AND BE WELL DRESSED

We have the latest in Snap or Homburg Style in the best make

STETSON

Controlled Price — $8.50 and $10.00

WRIGHT'S

Water St. DIGBY, N. S.

GET READY FOR WINTER NOW

The Kiddies Will Love These New SNOW SUITS

in an ALL WOOL FULL CUT CLOTH and all Reinforced in the places that take the wear.

Sizes 2 to 6 years.

LADIES' WINTER COATS

In Stock Now

They are New in Style and Cloths.

The prices are right and the size range is complete.

Buy Early. We will hold any Coat with a Deposit paid on it.

BUY WITH CONFIDENCE WHERE QUALITY COMES FIRST AT

WRIGHT'S

Opp. Post Office Phone 34

Important Changes

Dominion Atlantic Trains Nos. 99 and 100

With the general change of time effective Sunday, September 26th., Train No. 99 will leave Halifax at 8 P.M. AST, DAILY EXCEPT SUNDAY, for Yarmouth, instead of daily as heretofore.

Train No. 100 will leave Yarmouth at 7:30 P.M. AST, DAILY EXCEPT SATURDAY, for Halifax, instead of daily as heretofore. NOTE: There will be no service ex Yarmouth, Train No. 100, Saturday, September 25th.

For further particulars, and sleeping car reservations, apply Halifax City Ticket Office, or any Agent.

DOMINION ATLANTIC RAILWAY

Dominion Royal Nobby Traction

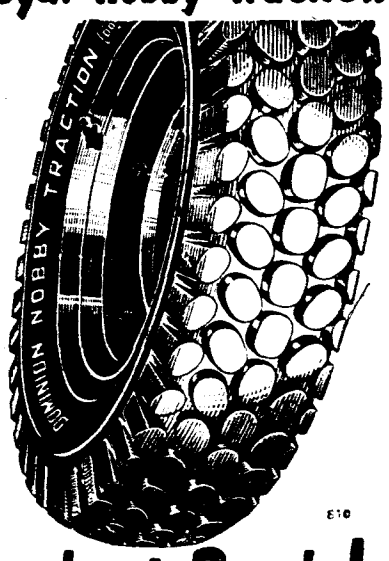

PULLS LIKE A MULE

on the Roughest Roads!

Deep, husky nobs dig—give extra pulling power. No need for chains when you get Dominion Nobby Traction Tires.

Weymouth Motors Ltd.

Weymouth Phone 645

DOMINION ROYAL TIRES

BUSINESS, PROFESSIONAL CARDS

Donald F. Filleul
CHARTERED ACCOUNTANT
Lovitt Building
370 Main Street,
YARMOUTH, N. S.
P. O. Box 161.
Phones:—Office 1235; Res. 1241

P. C. Outhouse, D.D.S.
DENTIST
Telephone 290
PYNE BLOCK, DIGBY, N. S.

L. F. DOIRON, M. D
Eye, Ear, Nose and Throat Specialist
Telephone 65 for appointment
Pyne Block (Next Royal Bank)
DIGBY, N. S.

HAVE YOUR EYES EXAMINED AND GLASSES FITTED
Satisfaction Guaranteed
C. A. LINDSTROM
Optometrist DIGBY

THE FLOWER SHOP
Opposite MacDonald Motor Co., Ltd.
PHONE 310 P.O. BOX 178
Digby, N. S.

REFRIGERATION SERVICE
Commercial and Domestic Units
SERVICE
Anywhere — Anytime
Phone 210 Digby, N. S.
L. V. DALEY

J. T. Marshall, D.D.S
DENTIST
Telephone 292
HAYDEN BLOCK, DIGBY, N. S

FIRE INSURANCE
REAL ESTATE
A. R. PYNE
Phone 356
Night Phone 360
PYNE BLOCK DIGBY, N. S.

E. H. ANDERSON
M. D., C. M.
SPECIALIZING IN
Diseases of Kidney, Bladder and Prostate
Office Hours 2:00 to 4:30
Telephone 170 or 304 for Appointment
Bank of Nova Scotia Building
Digby, N. S.

E. J. THERIAULT
Barrister, Solicitor, Notary Public
Bank of Nova Scotia Building
DIGBY, N. S.

General Trucking
WILLIAM WINCHESTER
PHONE 277 - J
DIGBY, N. S.

Malcolm S. Leonard
BARRISTER and SOLICITOR
Shreve Building
DIGBY, N. S.

E. C. WEBBER
Licensed Auctioneer for Digby Digby and Annapolis Counties
Nothing too small—nothing too big. Storage warehouse in connection.
Phone 15
DIGBY, NOVA SCOTIA

WHEN IN NEED OF THE V. O. N.
Margaret Whebby Nurse-in-Charge
'Phone No. 286 or 22

Racquette Garden
FLORIST
T. J. HARRIS, Proprietor
Telephone 178 DIGBY

Gordon C. Burnham
Representing the Prudential Assurance Co., Ltd., of London, England. Largest Insurance Organization in the British Empire
Mr. Burnham will be glad to attend to your Life, Fire, Casualty and Automobile Insurance needs
PHONE 52 P. O. BOX 96

MILK

makes the High grades

. . . for being so good'n tasty, so healthy'n nutritious. School children need the rich, body-building nourishment of milk. Serve YOUR child milk every day. It's a treat. It's healthy.

Digby Dairy Ltd.

DIGBY Phone 269 N. S.

Local and Personal

We will appreciate your sending in these items for publication. Bring them to our office or telephone 100. If sent by mail kindly address your letter to "The Digby Courier", Digby, N. S. andnot to individuals.

Baptist Guild will meet in the Church vestry next Tuesday.

Mrs. Douglas Cochrane and two children of Winnipeg are visiting her mother, Mrs. W. Hazleton.

Mrs. Albert Grant and Mrs. Fred Shinner of Weymouth North visited Mrs. Harry Baxter last week.

Miss May Hall of Halifax has returned to her home after visiting Mr. and Mrs. Reggie Outhouse, Tiverton.

Mr. and Mrs. Eldred Frost and Mrs. May Frost of Little River attended the Yarmouth Exhibition last week.

Dr. and Mrs. Channing Lefebvre and Mrs. W. W. Farish, who have been spending the summer here, left Sunday for Concord and New York.

Ronald Snow is visiting his parents, Mr. and Mrs. Floyd Snow at the Racquette. Ron, who has been living in Buenos Aires for the past two years, has returned to take up residence in Montreal.

Mr. and Mrs. Robert Weir of Toronto, who have been visiting Mr. Weir's parents, Mr. and Mrs. G. R. Weir, left yesterday to return to Toronto. They were accompanied by Mrs. Weir.

Frederick Woodman, Quincy, Mass., who was spending two weeks with his brother, Sam Woodman, returned on Monday, spending a few days en route in Saint John with his nephew, Edmund Woodman.

Visiting friends and relatives in Digby recently were Mr. and Mrs. William Condon of Randolph, Mass., and Mr. and Mrs. John Murphy of Dorchester, Mass. They were accompanied by Bernard Stark, also of Dorchester.

Philip Woolaver left on Wednesday to attend Acadia University.

Trinity W. A. will meet with Mrs. T. E. G. Lynch Wednesday evening.

Esther Rosenthal left on Monday to attend Acadia University, Wolfville.

June Rosenthal left on Tuesday last to train in the Children's Hospital, Halifax.

The Digby Hospital Sewing and Business Meeting will be held at the home of Mrs. A. C. Tingley on Monday, September 27, at 3 o'clock.

Mr. and Mrs. George Larramore, Lloyd and Lillian Larramore of Smith's Cove, and Miss Christina Potter of Clementsvale visited relatives and friends the past week in Halifax, Tufts Cove Bridgewater, Port Mouton and Yarmouth.

Mrs. Edward McNorgan and young son, Michael, who have been visiting Mrs. Edna McNorgan and Miss Beatrice Dakin, have returned to their home in Toronto. Mrs. McNorgan was also a summer guest of her parents at Joggins, N. S.

Mrs. Gladys Budrow returned from spending a couple of weeks with her daughter, Mrs. J. M. Roger, and Mr. Roger, Amherst. Mr. and Mrs. Norman Wright were visitors at the same home enroute from Alma, N. B. where they spent their vacation.

Dr. and Mrs. Claude Keays, who have been visiting the latter's parents, Dr. and Mrs. W. R. Dickie, have returned to Halifax prior to sailing for London, England, on the S.S. Newfoundland September 14, where Dr. Keays will continue his post graduate studies in Eye, Ear, Nose and Throat at the London Ophthalmic Institute, England.

J. B. Saulnier is visiting his son, Clifford, in Hamilton, Ontario.

Louis Dakin of the Kentville Sanatorium is spending two weeks at his home here.

Mr. and Mrs. H. Condon of Roslindale, Mass., visited relatives in Digby and vicinity recently.

L. S. Cossitt of Valois, Que., is spending two weeks with relatives and friends in Smith's Cove.

We are glad to see Robena back on the Cornwallis staff after a week's vacation at Pugwash, N. S.

Mr. and Mrs. Malcolm Purdy of Lynn, Mass., are visiting Mr. Purdy's sister, Mrs. Harry Hicks.

Mrs. Egbert R. Crocker, Freeport, and Mrs. J. Murray Small of Tiverton spent Monday and Tuesday in town attending Teachers' Institute.

Mrs. Aubrey Everett and her grandson, Randall, are visiting Mrs. Everett's son, Robert, at Hamilton, Ontario.

Mr. and Mrs. Gus Comeau and baby, Sandra, have been visiting Mr. Comeau's sister, Mrs. Harvey Deveau and Mr. Deveau at Lunenburg, N. S.

President C. M. Levy, H. M. Warne, S. C. Eaton, Gordon Turnbull, Frank Slovitt and H. A. Fillmore were among members of the Digby Kiwanis Club attending the Montreal Kiwanis convention.

Theresa Gaudet left Wednesday for Campbellton, N. B. where she will continue her training at the Hotel Dieu Hospital. Emeida Gaudet left for St. Joseph, N. B., where she will continue with her studies.

BUY SELL LOAN RENT TRADE USE THE CLASSIFIED FOR RESULTS

NOTICE—All Classified Advertising must be paid in advance.

Notice

NOTICE—Mrs. Claude Hodgson graduate of Mt. Allison Conservatory of Music and Acadia, also two years post graduate course under Remo Cortesi, is prepared to give piano or vocal lessons.—For particulars phone 373-L. 1:2ic

WEAK, TIRED, PEPLESS MEN, Women. Try Ostrex Tonic Tablets for new vim, vigor and pep that lasts from early morning to late at night. Contains iron, vitamin B1, calcium. New "get acquainted" size, only .50c. All Druggists.

NOTICE—For your Coal requirements, 'phone 307.—Digby Fuel and Supply. 50:tfc

MAINTAIN THAT FARM FLOCK—Feed prices are levelling out and laying pullets are sure of a high egg market this fall, while heavy chicken will certainly be in short supply. If your program calls for all pullets, cockerels or mixed chicks, we can fill the order one hundred per cent. Our R.I.R. x L Sussex Crossbreds are outstanding layers and a good meat bird. All pullets, $32.00; cockerels, $7.00; mixed chicks, $16.00 a hundred. Don't put off that order any longer. Keep the farm flock going.—Cyrus and Manning Ells, Ltd., Port Williams, N. S. 30:tfc

DON'T MISS our Weekly special to be found in our display ad of this issue.—Fritz Dakin, Tel. 293, Digby, N. S. 45:tfc

NOTICE

New Styles in Fall Coats arriving daily.
Also in stock is a new line of Children's Foot Wear.

Mrs. Randy Ellis
Birch Street Phone 379

Mr. and Mrs. Alfred Andrews and daughter, Sally Ann, Kentville, spent the week end with their parents, Mr. and Mrs. A. W. Andrews, North Range.

Wanted

WANTED—Girl for office clerk. Must have high school education. Age 21 to 25.—Apply Box 252, Digby. 2:1ic

WANTED — Kitchen Help. — Cornwallis Cafe. 2:1ic

WANTED—A maid between the ages of 20 and 35 for light house work. Only two in family. Good wages.—For information, write Box 510, Yarmouth, N. S. 1:tfc-c

WANTED IMMEDIATELY — Experienced Waitress. — Chan's Coffee Shop. 44:tfc

WANTED—Experienced cook; Chambermaids. Kitchen girls, (white) Myrtle House. 49:2itfc

Born

WOODMAN — Born, at Digby General Hospital, September 11, 1948, to Mr. and Mrs. Clayton H. Woodman, a son, Larry Robert, weight 8 lbs., 4 ozs. 2:1ic

Personal

LADIES: READ THIS!
Unwanted hair removed instantly from face, arms, legs with Flash Hair Remover. Harmless—leaves skin soft and smooth. You can't lose. Money promptly refunded if hair grows back after third application with no questions asked. Complete treatment, $2 postpaid. (C.O.D.—postage extra).
KAPEX PRODUCTS (Dept. 471), Box 22, Station B, Montreal, Que.

PERSONAL—Hygeinic supplies (Rubber Goods) mailed postpaid in plain sealed envelope with price list. Six samples 25c., 24 samples, $1.00. Mail Order Dept. M—25 Nov—Rubber Co., Box 91, Hamilton, Ontario. 48: 9 ic

Church SERVICES

Weymouth-Digby Neck United Church

Rev. Ralph Knock, B.A., Minister
Sunday, September 26

Sandy Cove	11 a.m.
Centreville	3 p.m.
Barton-Brighton	7:30 p.m.

United Baptist Church

Weymouth North-New Tusket Circuit
Sunday, September 26
Guest Speaker, Lic. Bernard Manzer

Ashmore	11 a.m.
New Tusket	3 p.m.
Sunday School	
Weymouth North	2 p.m.

Church of England

TRINITY PARISH, DIGBY
Rev. F. B. Gaskill, Rector
Sunday, September 26
18th Sunday after Trinity
Church School—10 a.m.
Morning Prayer and Sermon—11 a.m.
Evening Prayer and Sermon—7:30 p.m.
MARSHALLTOWN:
Holy Communion—9 a.m.
ROSSWAY:
Evening Prayer and Sermon—3 p.m.
All Services Standard Time

United Baptist Church

DIGBY CIRCUIT
Rev. E. C. Churchill, B.A., B.D. Minister
Sunday, September 26
11:00 a.m.—Digby.
Subject: "Spiritual Prosperity."
7:00 p.m.—Digby.
Subject: "Religious Arrogance."
3:15 p.m.—Hill Grove.
Sunday Schools:
11:00 a.m.—Hill Grove.
11:30 a.m.—Digby.
2:30 p.m.—Culloden, Mr. Churchill, Leader.
Roxville, Mrs. Churchill, Leader.

United Church of Canada

DIGBY CIRCUIT
Rev. Dr. T. W. Hodgson, Pastor
Digby—Services at 11:00 a.m. and 7:00 p.m.; Sunday School 11:30.
1st and 3rd Sundays, Bay View.
2nd and 4th Sundays, Smith's Cove.
5th Sunday alternate.
All Welcome.

The Salvation Army

DIGBY CORPS
Capt. P. Howland and Lieut E. Watts, Officers in charge
Sunday—Holiness Meeting, 11:00
Sunday School, 2:00; Salvation Meeting, 7:30.

Tuesday	8:00 p.m.
Thursday	8:00 p.m.
Saturday	8:00 p.m.

Col. and Mrs. W. J. Carruthers of Halifax, Divisional Commanders of the Salvation Army, will conduct the week end services in Digby.

Digby Neck First Baptist Church

Lic. G. S. McGray
Sunday, September 26

Centreville	7:30 p.m.
Waterford.	3 p.m.
Rossway	11 a.m.

Card of Thanks

CARD OF THANKS—We wish to extend our thanks and appreciation for the acts of kindness, messages of sympathy received from our kind friends and neighbours during our recent bereavement in the loss of our son, E. H. MacDormand.—Mr. and Mrs. Harry MacDormand and family. 2:1ic

For Sale

FOR SALE—1 electric refrigerator; 1 washing machine, reconditioned. — Apply L. V. Daley, phone 210, Digby. 2:3ip

FOR SALE—One 40 ft. extension ladder; one Coleman oil heater; one open Franklin; one set of Leader range oil burners. All in good condition. Reasonably priced.—Freeman Beeler, Smith's Cove. 2:3ip

JUST RECEIVED — Another shipment of the well known Mason Preserving Jar.—Fritz Dakin, Tel. 293, Digby, N. S. 2:1ic

FOR SALE—One Century Heater in good condition; also small electric radio. — Elizabeth Schmidt, Bear River. 2:1ic

FOR SALE—Blue Collie pups; firewood, odd lengths, cheap, not delivered. — M. W. Garden, Plympton, N. S. 2:2ic

FOR SALE — 1939 Ford coach, good motor. — Apply Smith's Cove Service Station. 2:3ip

FOR SALE—Garage for a truck, can be moved anywhere.—Mrs. Wm. Hazleton, Digby. 2:3ic

FOR SALE—1 cow, just freshened, 4 years old.—Apply to F. C. Raymond, Waterford. 2:2ip

FOR SALE—One Leader range oil burner, good condition, used one winter, sell cheap.—Mrs. R. R. Ellis, Phone 379. 2:1ic

FOR SALE—1 1935 Ford sedan; 1 Model A Ford coach; one 1931 Oldsmobile sedan; one 1938 Ford coupe.—Harold S. Rice, Bear River, N. S. 2:2ip

FOR SALE—Two modern cottages on road to Pines Hotel, in good condition.—Lawrence Anderson. 2:1i

FOR SALE—1941 Pontiac sedan. First class condition. Owner leaving province. Price $1200. —Apply E. Morrissey, Gilbert's Cove. 1:3ip

FOR SALE—1 Fawcett circulating oil heater, capacity 6600 cubic feet. Good as new. A bargain for quick sale.—Frank Ditmars, Deep Brook. 1:3ip

FOR SALE — Silent Glow oil burner for kitchen range. Good condition. Price moderate.—Apply W. E. Tupper, Phone 37. 1:3ip

FOR SALE—1935 Oldsmobile sedan, licensed. — Mrs. Stanley Smith, Ashmore, N. S. 1:2i

FOR SALE—Baby's auto bassinet, $2.00; used stroller $5.00; carriage runners $1.00; play pen and mattress (new), $5.00.—Apply P. O. Box 428, Digby. 1:2ip

P.M. (ONE MAN) POWER CHAIN SAWS—The new, improved P.M. "Woodboss" is a real time-saver and money-maker. Hundreds now in use in Nova Scotia have proven this saw to be efficient, economical and easy to operate.—If interested, write Goodspeed-Millard Appliances Limited, Box 160, Truro, N. S. 1:5ic

FOR SALE — 10-room house, in Clementsport, electric lights, running water, 2-car garage, and other outbuildings. Immediate occupancy.—Glen Merritt, Clementsport, N. S. 52:3ic

FOR SALE — Cash Register. Rings up to 999. Good condition. Take it away for $60.00—Apply Sam's Clothing Store, Digby.

FOR SALE—The property known as the Bay of Fundy Hotel, in Culloden; fifty rooms; running water; electric light; spacious grounds; overlooking Bay of Fundy; six miles from Digby; in very good condition.—Apply to J. W. Ross, 42 Morris St., Halifax. 42:3p tfc

FOR SALE — Genuine Nash parts. For fast, dependable service write, wire or phone Auto Sales Company, Limited, 69 Brunswick St. (Phone 3-6027), Halifax, N. S. 4:tfc

FOR SALE — Two ton Ford truck, 1940, steel body with hydraulic hoist, all in good condition, good tires. Price $500.—Apply D. A. Amirault, Digby Fuel and Supply, Box 105, Digby. 47:tfc

Lost

LOST—A set of car keys with Quebec license tag 60-065. Finder please send to 900 Cherbrooke St. West, Apt. 91, Montreal, P. Q. Reward offered. 2:3ip

LOST—Number plate No. 3-14-12 Finder please leave at Courier Office or send to Rossway Post Office.—Joseph V. Heisler, Rossway. 1:2ip

Business "Locals"

NOTICE TO REBEKAHS—Invite husbands or friends for cards after Roll Call Supper and Lodge Monday at 8:30 p.m.

Let Angelique Grey Hair Restorer return the natural beauty and colour of your hair. $1 at Holdsworth's Drug Store.

600 Apple Pickers WANTED Immediately

To assist in the harvest of the Annapolis Valley's 1948 Apple Crop of 1,000,000 barrels

Good Working Conditions

WAGES — $3:50 PER DAY

For experienced pickers.

Transportation Assistance Provided.
Consult your nearest Agricultural Representative or your local National Employment Services office for additional details.

NOVA SCOTIA
DEPARTMENT OF AGRICULTURE AND MARKETING
Hon. A. W. MACKENZIE - Minister ... Halifax - Nova Scotia

NAVY LEAGUE KEEP WATCH

NAVY LEAGUE WEEK

SEPTEMBER 20 - 25th

The Digby Branch of the Navy League supports and promotes the work of the Sea Cadet Corps in Digby.

During this week, Sea Cadets in uniform will solicit your contribution to this worthy cause.

GIVE GENEROUSLY THAT SEA CADET WORK IN DIGBY MAY CONTINUE.

JUST HUMMMMING WITH ACTIVITY

for men with some time to spare . . .

It's a *centre* of activity—your local armoury, just humming with activity for men with a few evenings to spare.

In the wide list of activities offered by the Canadian Army Reserve Force, you'll find things to turn those odd free evenings into interesting and even exciting ones. You'll enjoy the full programme of social and sports events. You'll be "one of the gang"—with other Reserve Force men who are finding that the armoury is their personal "clubhouse".

All the latest equipment and weapons are now being used for Reserve Force training. The summer camp sessions give you the opportunity to get away and out into the open. To top it all, you will receive full Active Force pay for all time spent in training and camp.

"SEE FOR YOURSELF" by visiting your local Reserve Force unit's open house, parades or demonstrations during Army Week, 20-26 September.

Call at the armoury of the regiment of your choice, NOW!

THERE'S A CAREER for you in the Canadian Army Active Force—a career with every opportunity for advancement and lifetime pension on completion of service. Enquire at your local armoury.

Join the Reserve Force now!

OBITUARY

Fred C. Merritt

The many friends of Mr. Fred C. Merritt were shocked to hear of his death which occurred at his home in Framingham, Mass.

Mr. Merritt, who with Mrs. Merritt had spent their vacation during August at the home of his sister, Mrs. Harry Vidito in Westford, was taken ill a few days after returning to his home in Framingham, and passed away September 15. Mr. Merritt was born in Sandy Cove seventy years ago, and was the son of the late Gilbert and Manetta (Denton) Merritt.

He had lived in the U. S. A. for the last twenty-five years, and for twenty years has been a foreman on one of the East Leigh farms in Framingham. He was twice married, his first wife being Miss Annie Eldridge of Sandy Cove who predeceased him sixteen years ago. His second wife was Mrs. Lena Walsh of Melbourne of Framingham, by whom he is survived. Also surviving is an adopted daughter, Ruth, of Ford, N. J., and two sisters, Bessie (Mrs. H. Vidito) of Waterford and Mabel (Mrs. Fred Dakin) of Centreville, and three brothers, Reginald of Wilmington, Mass., and George and Gilbert of Sandy Cove.

Susan Lysle Prime

Friends and relatives of Susan Lysle, wife of Byron Prime of Rossway, were surprised to hear of her passing at Digby General Hospital Saturday night, September 18.

The deceased, born at Lake Midway 61 years ago, was the daughter of the late Ida Mae and James Cossaboom. She leaves to mourn besides her husband, eight children, namely Ida (Mrs. Harley Dakin), Centreville; Violet (Mrs. Robert White) North Williamston; Helena (Mrs. Everett Best), Middleton; Florence (Mrs. Cecil Veniott) of Wilmot Station; Christina (Mrs. Charles Cann), Freeport; Edith and Anna at home; one son, George McGray of Rossway; also three brothers, Henry Cossaboom of Lake Midway, Ainley of Flint, Michigan, and Stanley Mr. Dugas was very well known and esteemed in the community and he will be sorely missed by his many friends throughout Clare.

He leaves to mourn him, besides his mother, four brothers, Lawrence and Bernie of Grosses Coques; Alphonse and Theodore of North Carolina; one sister, Bessie (Mrs. Victor Raymond), Waltham, Mass., predeceased her in 1935, also one brother, Barlow. Twenty-six grandchildren and two great-grandchildren survive.

Funeral services were held from Rossway Baptist Church Tuesday afternoon, with Lic. George McGray officiating. Interment was in the family lot at Rossway.

Mrs. Mabel H. D. Morse

The death occurred September 10 in Providence, R. I., of Mrs. Mabel Hannah Denton Morse, at the age of 69 years, widow of Egbert Parker Morse. She was born at Little River, Digby County, the eldest daughter of the late Chipman M. and Sarah J. Denton. She had resided in the United States for the last 25 years. Her husband predeceased her three years ago.

She is survived by three sons, Wilfred, Needham, Mass.; Cecil, Forest Hills, N. Y.; Robert, of Brooklyn, N. Y.; four daughters Helen of Halifax; Christine (Mrs. M. Elliff), Montreal; Pauline of Ottawa, and Grace (Mrs. R. G. Scott), Providence. Also surviving are two sisters, Alice (Mrs. T. Mallock), Summit, N. J.; Frances (Mrs. R. A. Douglas), Middle Musquodoboit; three brothers, Thomas of Little River; Allan of Roslindale, Mass.; and Robert of Little River; Three sisters and three brothers predeceased her.

The funeral service was held at Providence, September 12. The body was forwarded to Little River, where burial took place. Rev. Harvey Denton, of Halifax, a nephew, conducted the service.

Camille Dugas

Camille Dugas, aged 34, passed away at Grosses Coques on Saturday night, after an illness of five months duration. He seemed to be recuperating fairly well during the last weeks, but on Thursday he took a turn for the worse and he gradually faded until death called him. He was residing with his mother, Mrs. Lizzie Dugas, his father having predeceased him by approximately ten years.

at Church Point; three sisters, Mrs. Alphonse (Bernadette) Melanson and Eveline of Grosses Coques, and Mrs. Edward (Pauline) Saulnier of Church Point. Funeral services were held on Tuesday morning.

Have You Read the Ads?

HOW YOU WILL BENEFIT BY READING

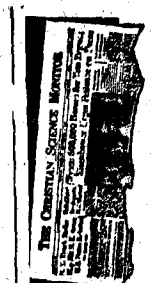

the world's daily newspaper—

THE CHRISTIAN SCIENCE MONITOR. You will find yourself one of the best-informed persons in your community on world affairs when you read this world-wide daily newspaper regularly. You will gain new perspective, a clearer understanding of today's news—PLUS help from its exclusive features on homemaking, education, business, theater, music, radio, sports.

Subscribe now to the special "get-acquainted" offer —1 month for $1 (U. S. funds)

The Christian Science Publishing Society, One, Norway Street, Boston 15, Mass., U. S. A. Enclosed is $1, for which please send me The Christian Science Monitor for one month. PB-5

Name.....
Street.....
City..... Zone..... State.....

Listen to The Christian Science Monitor Views the News, every Thursday evening, National Broadcasting Company

DIGBY HOME FURNISHINGS LIMITED ---AS CO-SPONSORS--- offers *Free*

$50,000.00 IN FURNITURE PRIZES

The Grand Prize Valued at Over $25,000.00

COMPRISES THE FURNISHINGS TO COMPLETELY FURNISH A MODERN HOME, FROM THE LAUNDRY AND RECREATION ROOM IN THE BASEMENT TO THE NURSERY AND BEDROOM UPSTAIRS. ALL MERCHANDISE BY THE HIGHEST NAMES IN THE TRADE.

HUNDREDS OF OTHER PRIZES--ALL FREE

COAST TO COAST IN CANADA---*October 1948*

Nothing to Buy to Become Eligible . . Drop in at DIGBY HOME FURNISHINGS LIMITED

SIGN YOUR NAME AND ADDRESS ON BALLOT. IT IS NOT NECESSARY FOR YOU TO PURCHASE TO BECOME ELIGIBLE FOR THE CONTEST. EVERYONE OVER EIGHTEEN YEARS OF AGE IS ELIGIBLETO REGISTER HIS OR HER NAME AT OUR STORE. ANYONE DISCOVERED REGISTERING IN THE SAME STORE MORE THAN ONCE WILL BE DISQU ALIFIED.

THIS IS YOUR BIG CHANCE TO WIN FREE THE FINEST HOME FURNISHING ITEMS.

DOOR PRIZES

1st. — EVENING PRIMROSE, spring filled Mattress, tops in sleeping comfort.

2nd.—1949 model DeLuxe Baby Carriage.

3rd.—Westinghouse Radio.

Compliments of

Digby Home Furnishings Limited

Listen to

"A Date With Music"

every Wednesday, 5:45 - 6:00 P.M., over radio station CHSJ, St. John, N. B.—It is our way of saying Thank You! ! !

SAME RULES APPLY ON DOOR PRIZES AS FOR ABOVE CANADIAN CONTEST . . . ONE ENTRY ONLY.
YOU ARE CORDIALLY INVITED TO VISIT US AND ASK OUR HELP ANYTIME WE CAN HELP IN ANY WAY.

VISIT **DIGBY HOME FURNISHINGS LIMITED** SOON

Phone 311 "The Home of Fine Furniture" Digby, N. S.

WEYMOUTH

SPO Louie Melanson, Halifax, is visiting his father, Fred Melanson.

Vivian Thurber, Halifax, is visiting her parents, Mr. and Mrs. Darrel Thurber.

Mr. and Mrs. Waitt of Lynn, Mass., are guests at the home of Mrs. Emma Greene.

Mr. and Mrs. Monahan and children, Dana and Bill, have returned to New York.

Charlotte Thurber has left for Wolfville where she will resume her studies at Acadia College.

Mrs. Ellsworth Doty has as her guest her mother, Mrs. Carter, of Centreville, Kings County.

Miss Gladys Lovett, attendant at the dental office of Dr. J. E. Comeau, is having a week's vation.

Mrs. Victor MacNeill has left for Moncton, N. B., where she will visit her sister, Mrs. Horace Grant.

Dr. J. E. Comeau has been called to his home at Comeauville due to the passing of his mother.

Noreen Brooks leaves this week for Truro where she will attend the Nova Scotia Normal College.

Jack and Ivan Burton and Walter McDonald have returned from Sydney, C.B., where they have been employed during the summer.

Dr. and Mrs. C. A. Simpson have closed their summer home at Weymouth North and return- to New York.

Mrs. Blair Outhouse and son, Robert are visiting Mrs. Outhouse's parents, Mr. and Mrs. Arch. Thurber.

Mrs. Louise Lyons of Canning, who has been visiting her mother, Mrs. Robert Newcombe, has returned home.

Dr. H. J. Melanson paid a visit to Yarmouth on Friday afternoon, visiting his brother, Dr. Thos. Melanson.

Mrs. Parker Moore spent a few days in Hantsport recently, visiting her husband whose ship was in port there.

Mr. and Mrs. John Black of Montreal have been recent guests of the former's aunt, Mrs. G. D. Campbell and Mr. Campbell.

Mrs. Warren MacDonald, Waitham, Mass., who has been visiting his sister, Mrs. Boyd Mullen, has returned to her home.

Mrs. Howard MacCormack has been visiting her parents, Mr. and Mrs. C. C. Nicholl. She and Mr. MacCormack returned on Thursday to resume their studies at Toronto Bible College.

Miss Ruth Starr of Saint John, visited her sister, Mrs. Glidden Campbell and Mr. Campbell this week.

Neil Bartlett, Adolphe Muise Ivan McCormack and Dick Coggins have left for Sudbury, Ont., to work in the nickel mines.

The Helping Hand Club held its September meeting at the home of Mr. and Mrs. Cermack, Weymouth Mills, on Tuesday evening.

Miss Constance Carr of New York, who has been at her home "The Elms", Weymouth North, for a week, has returned to New York.

Gordon Barss, missionary from India, who is home on furlough was guest speaker at the United Baptist Church Wednesday evening.

Johnson Grant, who has been attending the Officers' Training School, returned home on Friday, leaving again on Monday for Dalhousie.

Father Chas. Frecker, accompanied by Father Eli LeBlanc of St. Bernard's, who have been visiting at Arichat, C.B., have returned home.

Mr. A. H. Hogan and sister, Miss Moore, have left this week for their home in West Roxbury Mass., after spending the summer in Weymouth.

Dinner guests at the home of Capt. and Mrs. C. F. Granville on Sunday were Mrs. Flo Minor of California and Mr. and Mrs. Crowell, Yarmouth.

Mr. and Mrs. Jordan Hatt and family and H. E. Wagner motored to Milton, Lun. Co., over the week end where they visited Mr. and Mrs. Arthur Hatt.

Friends of William Lent of Weymouth North will be pleased to learn that he is somewhat improved in health, following an illness of three months.

Margaret Grant, a pupil at Edgehill School for Girls, Windsor, has resumed her studies there after vacationing at her home in Weymouth North.

Marie MacNeill, who has been visiting friends at Halifax, returned to her home for a short visit with her parents, before her marriage takes place September 28th.

Louis and Edward Theriault of Coaticook, Que., have been visiting Mr. and Mrs. Dixon Rice for a few days, after which they left for Holy Heart Seminary, Halifax.

Mrs. Dan Cocklin and son of Halifax, who have been vacationing at Mrs. Cocklin's home here, were passengers to Saint John on Saturday where they will visit relatives before returning to their home.

A business meeting of the Ladies' Aid Society of the United Church was held on Wednesday at the home of Mrs. J. W. Dunkley. Plans were made for a pantry sale, in the near future, also for the annual Christmas Sale and supper.

Lic. J. M. Corey, who has been supply pastor at the Weymouth New Tusket and Ashmore Baptist Churches, for the summer months, closed his pastorate here on Sunday, Sept. 19, to resume his studies at Acadia College. He was accompanied by Mrs. Corey.

Hector Saulnier left this week for St. Ann's College, at Church Point.

Mr. and Mrs. Babine of Yarmouth were overnight guests of Dr. and Mrs. H. J. Pothier this week.

Mr. and Mrs. Hartley Powell entertained at three tables of bridge recently.

Mrs. Dubois of Norwood, Mass visited her brother, Dr. H. J. Pothier and Mrs. Pothier last week.

Mrs. Clifford Ensore of Sandy Cove was a week end visitor of her sister. Mrs. Harvey Fitzgerald, Jr., and Mr. Fitzgerald.

Mrs. W. C. Perkins of Clementsvale is visiting her daughter. Mrs. Chas. DeLong and Mr. DeLong.

Mrs. Folkes of Shawville, Ont., is visiting her daughter, Mrs. Donald Blackadar and Mr. Blackadar.

Robt. Fergusson, who has been spending his vacation at Weymouth North, returned to Kings College, Halifax, last week.

Miss Lennie Goodwin of Lubec, Maine, is visiting at the Goodwin Hotel.

Douglas Cain, who has been visiting Miss Marie Vroom, returned to Dalhousie University this week.

Dr. E. A. Fergusson left on Monday night for Newfoundland where he has been sent to make a ten day survey.

Mr. and Mrs. Marvin Smith and son, Malcolm, have moved in with Mrs. Emma Greene for the winter months.

John Campbell and Margaret Campbell of Halifax visited their parents, Mr. and Mrs. Glidden Campbell over the week end.

Dr. and Mrs. D. Forrester have closed their summer home and returned to New York.

John Dahlgreen celebrated his 86th birthday last week when Mrs. Emma Greene, Mr. and Mrs. Charles Dahlgreen, accompanied him to Mink Cove, where a party was held for him at the home of Wilfred Gidney.

Mrs. Russell of Melrose, Mass., is visiting her sister, Mrs. H. M. Journeay.

Mrs. G. D. Sack returned to New York this week after spending the summer here.

Mrs. S. MacKenzie returned to Montreal this past week.

Canon Davidson, who has been visiting at Bayside Farm, has returned to Montreal.

Mrs. John Knock and Rev. Ralph Knock have returned after visiting in Rose Bay.

The truest and surest way in which we can serve our fellowmen is not so much to do anything for them, as to be the very truest, purest, noblest being we know how.—Frances P. Cobbe

The A.Y.P.A. reopened last week, with a congregational party, combining St. Peter's and St. Thomas' parishes. The party was held at Killam Hall. During the evening, two presentations were made to members who will be leaving soon. Jessie Bartlett presented Noreen Brooks with a lovely Waterman pen and pencil set, on behalf of the A.Y.P.A., and Cereno Jones presented Neil Bartlett with a Ronson lighter and kit. The new record player recently purchased by the A.Y.P.A. provided music for dancing. Games were enjoyed, and delicious refreshments were served.

Advertise in the Courier

CLEAN WATCHES MAKE BETTER RUNNERS

A good cleaning may be all your watch needs to get back into perfect running order. When yours lags, bring it to L. M Saunders for a free examination and estimate.

L. M. SAUNDERS

The Jeweller

If You Would Be Lovelier . . .

Look To Your Hair

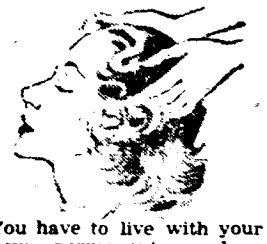

You have to live with your new permanent a long time . . . so be sure it's the right type for your hair . . . be sure that it's done by an experienced operator. Call 281:

Fidele's

BEAUTY SHOPPES

Digby, Phone 281

Weymouth, Muise Store

Belliveau's Cove, Phone 74-01

Meteghan, Phone 4-42

The Coat of a THOUSAND USES

"Strong As An Elephant"

Ask any wearer of a Murphy-Made Cruiser Coat why he prefers it. He'll tell you he buys it for warmth, quality and style. But, best of all, because he finds it the best value for his money. This all-purpose coat is just what you need if you work outdoors, or for those hunting and fishing trips. It's not too early to get your Murphy-Made Cruiser Coat, the coat of a thousand uses.

J. & M. MURPHY

More

PERFORMANCE

POWER

ECONOMY

FROM YOUR CAR

Here's where a small investment really pays off . . . Our special ENGINE TUNE-UP MEANS Fuel and Oil Savings; Sparkling Performance; Longer Engine Life; Dependable Efficiency

DRIVE IN TODAY

Weymouth Motors Ltd.

Pontiac and Buick Cars; G. M. C. Trucks

Sales and Service

THERE IS NO BETTER PLACE FOR SERVICE

GAS, OIL and GREASE

Phone 645

WEYMOUTH NOVA SCOTIA

Winter Togs for Tots

COAT SETS —

3 Piece Coat Sets for your Boy or Girl, of CHINCHILLA, POLO CLOTH, or MELTON CLOTH, with that EXTRA WARM WOOL LINING.

Assorted Styles and Colors Size 1—6x

3 PIECE SNOW SUITS —

In WOOL and FRIEZE CLOTH

Colours BLUE, GREEN, FAWN and MAROON

Sizes 2—6 years.

INFANTS —

CHINCHILLA BUNTING BAGS

ONE PIECE SNOW SUITS (Chinchilla) in Pink and Blue.

SLEEPERS —

The Famous DR. DENTON SLEEPER in Two Piece Style, Size 1—3 years.

One Piece Style, size 3—7 years.

CHOOSE YOUR WINTER OUTFITS NOW WHILE OUR STOCK IS COMPLETE

MAIL ORDERS PROMPTLY FILLED.

Hugh's Store Ltd.

Phone 346 DIGBY P. O. Box 85

ACADIAN LINES

Fall Time Tables

Effective Friday, Oct. 1st

Following are the important changes in ACADIAN LINES Fall Time Tables which become effective on Friday, October 1st., 1948.

Rerouting Bus Route

between Alma and New Glasgow via Westville and Stellarton.

Addition of New Fare Points

in the Halifax—Amherst; Truro—Glace Bay and Amherst—New Glasgow (Sunrise Trail) Areas.

Suspension Trip 34A

(8:00 P.M. departure from Middleton to Halifax)

Suspension Trip 23

on South Shore (6:45 P.M., departure from Bridgewater to Yarmouth).

Suspension Trip 24

on South Shore (12:45 P.M. departure from Yarmouth to Bridgewater).

Sundry Minor Changes

in departure and arrival times.

PLEASE TAKE NOTICE

Abandonment of Route from Liverpool to Annapolis Royal

After September 30th., the Liverpool—Annapolis Royal Route will be abandoned in response to an application to the Board of Commissioners of Public Utilities.

For details of the new Fall Time Tables, kindly contact your nearest ACADIAN LINES Terminal, Ticket Agent or Bus Driver.

ACADIAN LINES

MR. LORAN A. HAYDEN

Scotia Restaurant Digby, Nova Scotia

Wonderful Shoes

SCOTT and McHALE

Sturdy brown brogue in lace Oxford

and brogue grain, mocassin sewn.

Stride comfortably through fall with our top quality, top value shoes that wear like iron — always smart in appearance and budget-priced. Select several pairs today.

Dillon Shoe Store Limited

Phone 19, Digby, N. S.

KING COLE

ORANGE PEKOE TEA BAGS

Bear River East

Mr. and Mrs. R. A. Pierce and son, James, were guests of their daughter, Mrs. Calvin Gould and Mr. Gould on Wednesday of last week, at Yarmouth.

Mr. and Mrs. Roy VanBuskirk and baby of Stellarton were recent guests of the former's grandmother, Mrs. Charles VanBuskirk and aunt, Mrs. Chester Sanford.

On Friday of last week Mrs. George Jefferson entertained at the dinner hour her daughter-in-law, Mrs. Arthur Jefferson, Jr., and granddapghter, Sharon Dale and Mrs. Dorothy Crawford and daughter, Joan, who departed that day for their home in Ontario.

Mr. and Mrs. Gordon M. Ruggles and daughter, Ruth, were guests on Sunday of the former's uncle, Arthur Nichol, at Lequille on Sunday.

Miss Roberta Sanford is attending Annapolis Royal Academy this year.

On Thursday Mrs. Otis Bell entertained at dinner Mrs. A. W. Longmire, her son, Mr. and Mrs. Maynard Longmire and two daughters, also Mrs. Eldon Longmire, all of Hillsburn, Annapolis County.

On Tuesday evening the B.Y.P.U. held their meeting as usual with the president, Richard Ruggles, in the chair. The devotional part was taken by Marion Tupper and the program was furnished by Owen Woodworth of South Easton, Mass., with hymns played with chimes and Bible stories with pictures all nicely illustrated. This was all free. The president and all were very grateful to Mr. Woodworth for showing the pictures, by which all should profit.

MARRIAGE

McGrath - Chetley

A wedding of interest took place in the Alliance Tabernacle at Saint John when Rev. J. Wesley Mott united in marriage Elva Eileen, daughter of Mr. and Mrs. Herman Chetley, and Sheldon Glenwood, son of Mrs. Adeline M. McGrath and the late Warren McGrath of Victoria Beach, Annapolis County, N. S. The Church was decorated with baskets of gladioli and greenery The section reserved for the guests was marked with white satin bows knotted around wishbones and lily-of-the-valley. As the guests assembled Maurice McIntyre played the nuptial music, and Miss Frances Prime was guest soloist.

The matron of honor was Mrs. Leyton Hamilton, twin sister of the bride, and the bridesmaids were Miss Leota Chetley, sister of the bride, and Miss Ruth Craven. The groomsman was Leyton Hamilton, brother-in-law of the bride, and the ushers were Melvin Foote and George Saunders. The bride wore a floor length gown of white satin with train, the bodice having a sweetheart neckline. Her long veil was held in place with a net coronet and wreath of orange blossoms. She carried a shower bouquet of American Beauty roses and bouvardia.

The maid of honor wore a floor length dress of yellow taffeta made with fitted bodice, puffed sleeves and full skirt of silk net. She wore a shoulder lenth veil of the same shade with coronet headdress and carried a cascade bouquet of Talisman roses. The bridesmaids wore floor length dresses fashioned alike. Miss Chetley in blue taffeta and Miss Craven in pink, the bodices had front peplums and sweetheart necklines, wore shoulder length veils of the same shade, with coronet headdress and carried cascade bouquets of pink and yellow roses.

The flower girls were Valerie Hamilton, niece of the bride, and Sheila Dawn Miller. They wore floor length dresses of pink and blue taffeta with full skirt of all over lace. Their headdresses were frilled pink and blue ribbon and lily-of-the-valley and they carried baskets of sweetheart roses and bouvardia. Master Richard Hughes was the page and wore a black velvet suit, white blouse and black bow tie.

A reception, attended by over 100 guests, was held at the Y.W.C.A. Mr. Mott proposed the toast to the bride and the groom responded.

Mrs. Edna Porter and Mrs. J. Craven presided and friends of the bride served. They were Mrs. Walter Knowles, Mrs. Edith MacFarlane; Mrs. George Chetley, Mrs. James Carson, Mrs. Stanley Harrison, Mrs. Arthur Kierstead Mrs. Roy Davidson, Miss Marjorie Craven, Miss Alice Biddiscombe, Miss Christina Evans and Miss Betty Deamer.

Mr. and Mrs. McGrath left on a honeymoon trip which included points of interest in the Maritimes. On their return they will reside in Saint John, where the groom is employed with the C.P.R. The couple were recipients of many gifts including a lamp from the staff of David Magee Ltd., where the bride was employed, and a gift of crystal from her employer.

Out-of-town guests included Mrs. Adeline McGrath, mother of the groom; Mrs. Stanley McCaul of Victoria Beach; Mrs. Harry Deamer and daughter, Betty, of Quispamsis, and Mrs. Edward Pyne of Upham.

QUOTATIONS

The wisdom of the wise and the experience of ages may be preserved by quotation. — Disraeli.

A thing is never too often repeated which is never sufficiently learned.—Seneca.

Every quotation contributes something to the stability or enlargement of the language. — Samuel Johnson.

To select well among old things is almost equal to inventing new ones.—Trublet.

Whoever has destroyed a single prejudice is a benefactor of the human race.—Chamfort.

TIME CHANGE

The Town of Digby will revert to Atlantic Standard Time at Midnight, September 25th.

S. C. DENTON,
Town Clerk.

Tune in here for

Radio Repair

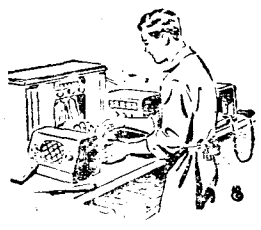

Don't let Static cause a minor panic! Call us immediately and we'll have your radio back in Smooth Working Order Quickly . . . no matter what's wrong with it.

For Prompt, Efficient Service, Call 294

We Carry a Full Stock of

RADIOS RECORD PLAYERS
SHEET MUSIC SONG BOOKS
APPLIANCES

P. W. Dondale

Radio Sales and Service

DIGBY Phone 294 N. S.

Make Sure You Receive Your 1943 and 1944

REFUNDABLE SAVINGS CHEQUES

(To be mailed by 31st March, 1949)

IF your name or address has changed *since* 1943—fill out the special "Change of Address" Card available at all Post Offices and Income Tax Offices.

Mail the "Change of Address" Card *before* October 31st, 1948.

Mail this card even if you completed one last year.

You should *not* fill out a "Change of Address" Card if both your name *and* address are still the same as in 1943.

DEPARTMENT OF NATIONAL REVENUE
Taxation Division
Ottawa
HON. J. J. McCANN, M.D.
Minister of National Revenue

THE Flower Shop
DIGBY, N. S.

STOVES STOVES

We Have In Stock —

One Capitol Range Standard Finish with Water Front $99.50

Enterprise Cabinet Wood Circulators, Full Brick Lining $44.75

Fawcett Enamel Wood Circulators, Large $53.70

Fawcett Enamel Wood Circulators, Small $43.90

B. H. RUGGLES

Plumbing and Heating

DIGBY N. S.

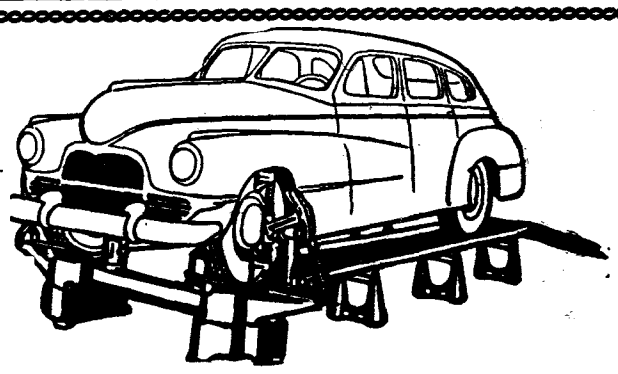

Misaligned *and* Unbalanced Wheels *Cause*

—SHAKE AND SHIMMY
—ACCIDENTS
—EXCESSIVE TIRE WEAR
—GAS AND OIL WASTE
—DRIVER FATIGUE

DRIVE IN FOR A STEERING SERVICE CHECK TO-DAY! ! . . .

With our complete JOHN BEAN Steering Department, we can check your car accurately and make expert corrections. It will repay you many times in more comfort, more safety, more driving economy.

A STEERING CHECK TAKES ONLY A LITTLE TIME—CORRECTIONS ARE REASONABLY AND QUICKLY MADE.

MOIR MOTORS Ltd.

General Motors Parts and Supplies

Phone 146 Bridgetown, N. S.

Hardware News

Your Clothes Will Last Longer
if they are cleaned in a BEATTY ELECTRIC WASHER. The action is gentle, yet thorough and fast. The Beatty Stainless Steel Tub is a lifetime unit, so easy to keep clean and no possible chance of rust. $179.50. We aso have on hand now a few Beatty Washers with one piece Aluminum Tubs. $159.50. Time price slightly higher.

A Hired Man Without Pay
would be hard to find, but you will have it in a HOOVER ELECTRIC MOTOR. Rugged, dependable power that can do many chores around the home and in the Hobby Shop, it is hard to do without one. Quarter and half horsepower motors on hand.

It Beats As It Sweeps
and this is an absolute fact for the brush on the HOOVER CLEANER has a beater attachment that shakes the rug or carpet, loosening the dust and dirt. The tremendous suction of the Hoover pulls this up into the bag. Hoover Attachments will clean almost anything in the house, and save you time and labor. Complete with attachments, including extra extension tube, $99.50. Less attachments, $81.00.

Some of the Finest Shooting
in the world has been done with the Lee-Enfield Rifle and the remodelled SPORTING RIFLE has met with approval by those who have seen it. Our first lot went very quickly and in a few days we will have a few more to retail at a very moderate price. They hold six shells and have the original sights.

Weekly Cash Special
A HUNTING KNIFE that you will be pleased with at the very low price of $1.98.

AUTHORIZED AGENTS FOR HOOVER CLEANERS AND BEATTY WASHERS

FRITZ DAKIN, Successor to

DAKIN BROS.

Phone 293, DIGBY, N. S.

Waterford

Mrs. Sydney Westcott, who has been visiting friends and relatives in Waltham, Mass., for the past three weeks, has returned home.

Austin Wescott and Alton Specht of East Ferry spent the week end at their homes here.

Mrs. Lottie Lewis, who has been on a month's vacation with her daughter, Mrs. Thurston Banks of Rossway and her son, Edmund Lewis of St. Andrews-by-the-Sea, N .B., has returned home.

Mrs. Gerald Walker and children, Sylvia, Russell and Gordon, who have been visiting Mrs. Walker's parents, Mr. and Mrs. Frost, have returned home.

Week end guests at the home of Mr. and Mrs. Malcolm Vidito are Betty Wright, Bridgetown, Fred Dakin, Centreville, and Leo Vidito of Annapolis Royal. Malcolm Spurr is a guest at the same home.

Mr. and Mrs. Seymour Raymond and daughter, Sandra, and Mr. and Mrs. Charles Hersey and daughter, Gail, all of Digby, were guests over the week end at the home of Mr. and Mrs. Hereford Raymond.

Loretta Sanderson and Clarnce Denton spent Sunday at the home of Loretta's parents, Mr. and Mrs. Alfred Sanderson.

Maurice Potter of Clementsvale visited at the home of Mr. and Mrs. Malcolm Vidito on Monday. Mr. and Mrs. Walter Robar of Virginia East were also recent guests at the same home.

Mary Payson of Digby visited her grandparents, Mr. and Mrs. Henry Sanderson over the week end.

Mr. and Mrs. Carleton Harris of East Ferry spent Sunday at the home of Mr. and Mrs. Elmer Johnston.

Clyde Specht of the Gypsum King is spending some time at his home here.

Mrs. Bessie Vidito, who has been visiting her daughter and son-in-law, Mr. and Mrs. William Franklin of Digby, has returned home.

Church Point

Miss Margaret Thibault, accompanied by Leonard West of Malden, Mass., arrived last week to spend ten days vacation with Miss Thibault's parents, Mr. and Mrs. Wm. Thibault. Mr. and Mrs CharlesAdams of Boston are also visiting there.

Mr. and Mrs. Rene Comeau of Yarmouth and Mr. and Mrs. Gaudet of Weymouth are visiting Miss Antoinette Belliveau, sister of Mrs. Gaudet and Mrs. Comeau.

Mrs. Mary Claus of Dorchester, Mass., is visiting Mrs. Philomene Thibodeau.

Miss Edith Thibodeau, who is teaching at Meteghan River, spent the week end with her parents, Mr. and Mrs. Denis B. Thibodeau.

Mrs. Alphonse LeBlanc of Meteghan Centre is replacing Rev. Sister Anotolie who is recuperating from a recent operation. Miss LeBlanc has charge of the primary department at St. Mary's School here for several weeks.

Louis Doucet went to Halifax and Sydney by auto last week on his vacation, with several of his friends, and had a very enjoyable trip.

The tea room operated by Anthony Comeau will be moved into his store building within a few weeks. Carpenters are busy renovating the store portion and a partition is being erected to separate his store from his new tea room. His tea room building has been sold to Mr. R .L. Ohri of Milwaukee, Wisconsin, who comes to these shores every summer in the interest of his pickled herring trade.

Much misconstruction and bitterness are spared to him who thinks naturally upon what he owes to others rather than what he ought to expect from them.—Madame Guizot .

Men are not hanged for stealing horses, but that horses may not be stolen.—Lord Halifax.

New Tusket

Messrs. Carl and Gerald Gavel of Canterbury, N. B., were recent visitors at the home of Mr. and Mrs. J. E. Ford.

Mr. and Mrs. Harvey Mullen and Mrs. Herbert Sabine and daughter, Bessie, are visiting at the home of Mr. and Mrs. Carl Mullen, Arcadia.

Mrs. Herman Mullen has returned from Dorchester, Mass., where she spent the past few weeks. She was accompanied home by her daughter, Mrs. Curtis Lewis, who will visit relatives for a few weeks.

Mrs. Nelson Sabine has returned to Bridgewater after spending a few days at the home of her brother, C. F. Sabean.

C. S. Hassett left recently for Boston and will visit Waterbury, Conn., and other cities for an indefinite time.

Mrs. Stewart Prime and son, Roy, and Jesse Goudey of Deerfield, spent the week end with relatives and friends here.

On Saturday, September 11, a birthday party was held at the home of Mrs. C. F. Sabean in honor of her birthday. Eight ladies were present for afternoon and supper. Mrs. Sabean received many lovely birthday presents. All left wishing her many more happy birthdays.

Our School opened September 8 with Mrs. Herbert Mullen as teacher.

The object of punishment is threefold: for just retribution; for the protection of society; for the reformation of the offender. —Tryon Edwards.

RESPONSIBILITY

Every human being has a work to carry on within, duties to perform abroad, influences to exert, which are peculiarly his, and which no conscience but his own can teach.—Channing.

The vast majority of persons of our race have a natural tendency to shrink from the responsibility of standing and acting alone.—Francis Galton.

Sin with the multitude, and your responsibility and guilt are as great and as truly personal as if you alone had done the wrong.—Tryon Edwards.

The most important thought I ever had was that of my individual responsibility to God.—Daniel Webster.

If living in disobedience to Him, we ought to feel no security, although God is good.—Mary Baker Eddy.

Wanted

Experienced

LINOTYPE OPERATOR

Apply, stating qualifications, experience salary expected, to

WALLIS PRINT LTD.,
Digby, N. S.

Friday, Saturday, Sept. 24 - 25

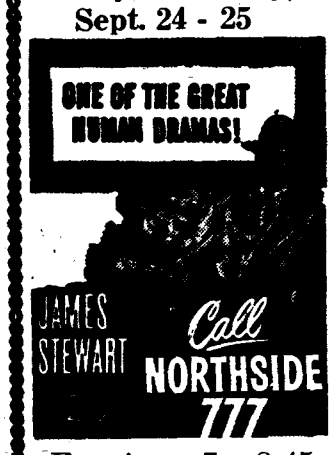

Evenings 7 - 8:45
Matinee 2:30 Sat-

WED., THURS., Sept. 29 - 30
ROY ROGERS and Trigger in
"Eyes of Texas"
Plus:
Comedy
Cartoon
News
Evenings 7 - 8:45
Matinee 3:45 Thurs.

Capitol
DIGBY

Monday, Tuesday. Sept. 27 - 28

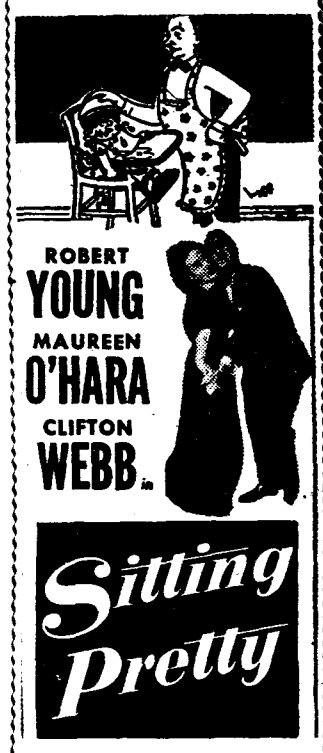

Plus: 2 Shorts
Evenings 7 - 8:45
Matinee 3:45 Tues.

Grace's
Bargain Shop
Opposite Jersey Farms on the Bay Road.

Money Saving Bargains In —
NOVELTY ITEMS—SHOWER GIFTS—KITCHEN WARE
BRIC-a-BRAC
MEN'S and BOYS' DRESS SHIRTS
MEN'S BROADCLOTH SHORTS
CHILDREN'S CORDUROY OVERALLS and HEAVIER DRESSES
NYLON and LISLE STOCKINGS
CHILDREN'S SCHOOL STOCKINGS
A Good Line Of
GROCERIES — BROOMS — MOPS
SCHOOL SUPPLIES
Visit Our Shop and see our Great Variety of Merchandise—
All at Bargain Prices

GRACE FOUNTAIN,
Prop.

EMPLOYERS and EMPLOYEES!

New contribution rates for

Unemployment Insurance

Are effective October 4, 1948

The new contribution rates are:—

Class	Class of Employed Persons	WEEKLY RATE Employer Cents	WEEKLY RATE Employee Cents	Value of Weekly Stamp Cents
0	While earning less than 90 cents a day or while under 16 years of age (*Paid on his behalf by the employer)	9	*9	18
1	Earnings in a week: $ 5.40 to $ 7.49	18	12	30
2	Earnings in a week: $ 7.50 to $ 9.59	24	15	39
3	Earnings in a week: $ 9.60 to $11.99	24	18	42
4	Earnings in a week: $12.00 to $14.99	24	21	45
5	Earnings in a week: $15.00 to $19.99	24	24	48
6	Earnings in a week: $20.00 to $25.99	30	30	60
7	Earnings in a week: $26.00 to $33.99	36	36	72
8	Earnings in a week: $34.00 or more‡	42	42	84

‡Weekly and monthly rated employees earning $3,120.00 or more a year are not insured.

On and after September 20, 1948, new denominations of UNEMPLOYMENT INSURANCE STAMPS will be on sale at POST OFFICES.

Surplus stamps of old denominations may be exchanged at Post Offices any time prior to October 31, 1948.

EFFECTIVE OCTOBER 4, 1948, INCREASED BENEFITS ARE PAYABLE TO CLAIMANTS WITH DEPENDENTS.

THERE ARE OTHER CHANGES AFFECTING BOTH EMPLOYERS AND EMPLOYEES.

For full particulars, apply to the nearest office of

THE UNEMPLOYMENT INSURANCE COMMISSION

R. J. TALLON, *Commissioner* — J. G. BISSON, *Chief Commissioner* — C. A. L. MURCHISON, *Commissioner*

They're Here !

On Display At

Prince's

Digby's Smartest Clothing Store

THE GENUINE

Alpacama

Canada's Most Famous Overcoat
Warmth Minus Weight
Nationally Priced At — $42.50

PRINCE'S
"DIGBY'S SMARTEST CLOTHING STORE"
DRY CLEANING SERVICE
Sydney Street **DIGBY**

Webber's Bottle Exchange
and Waste Dealers

We Buy Iron of All Kinds

Also Copper, Brass, Lead, Batteries, Hides and Bottles

The warehouse is in the rear of the Royal Hotel. Make No Mistake. Come where you get Cash Prices and an Honest Deal.

We buy Anything from a Needle to an Anchor. Kindly look in your Cellars and Attics and pick up whatever you can while Prices are High.

Phone us and we will appraise your goods. If not satisfactory, you don't have to sell to us.

We Appraise Free.
Bottles Delivered at Warehouse 35c per dozen.
BE SURE TO SEE OUR AD NEXT WEEK
See
E. C. WEBBER
in person
before selling elsewhere.

Office Telephone 383 **Residence 15**
P. O. Box 444
DIGBY **Nova Scotia**

THE DIGBY COURIER

TERMS: $2.00 per year in advance; Single copies 5 cents DIGBY, NOVA SCOTIA, THURSDAY, SEPTEMBER 23, 1948 VOLUME LXXV. NO. 2

MARRIAGE

Landers - Daley

A quiet wedding of interest was solemnized at the home of Mr. and Mrs. Fred Daley, Digby, on September 15, when their daughter, Joyce Marie, was united in mariage to David C. Landers, son of the late Mr. and Mrs. Aubrey Landers, Digby. Rev. E. C. Churchill officiated at the ceremony.

Given in marriage by her father, the bride looked charming in her gown of traditional white satin with long sleeves tapered at the wrists, tight bodice and full skirt ending in a train. Her full length veil was caught in a coronet of orange blossoms. She carried an arm bouquet of red and white roses. Her only ornaments were earrings and pendant, gift of the groom. She was attended by her sister, Irene, who was gowned in pink taffeta and carried an arm bouquet of pink roses. Irving McKenna, brother-in-law of the groom, was best man.

Following the cermony a reception was held for about forty guests in the tastefully decorated dining room, where a delicious buffet luncheon was served. The bride's table was attractively decorated and centred with a three tier wedding cake. Louise, sister of the bride, was in charge of the guest book.

Following the reception the bride and groom left for Niagara Falls and New York City where they will spend their honeymoon. For travelling the bride chose a brown tailored gabardine suit with matching accessories and wore a corsage of red roses.

Many lovely gifts including silver, china, linen, electrical appliances and money were received which showed the high esteem in which the bridal couple were held. On their return they will reside in Digby where their new home is under construction.

Deep Brook

Mrs. John Ross returned home on Thursday from the Digby General Hospital.

Recent guests at the home of Mrs. Don Thomas were Mr. and Mrs. Hugh Crosby of Yarmouth, Miss Minnie Purdy of Digby and Mrs. E. F. Porter of San Francisco.

The C.G.I.T. met on Friday evening at the home of Mrs. Rhodes, "Midgie" being hostess.

The first meeting of the home and School was held on Monday evening with Mrs. Edwin Hiltz, vice-president, in the chair. New officers appointed were program convenor, Mrs. Cobham, nominating committee, Mrs. R. Henshaw. Plans for the coming year were discussed and three new members were added. Refreshments were served.

Rev. Byron Cobham gave an interesting sermon on Sunday evening, using as his topic "Church Seats Seldom Used," dealing with the many reasons for empty seats in the church today. Service next Sunday at the Baptist Church at 3 p.m.

Rev. Weldon Mosher and wife are guests at the home of Mr. and Mrs. Wm. Spurr.

Gene Howard, who recently took over the grocery store of M. S. Elliott, is modernizing the interior and installing the "serve yourself" service. He recently painted the exterior of the building white, which made a wonderful improvement.

Blessed are the peacemakers: for they are the children of God.—Matthew 5:9.

This world can never be made right by force, nor by fear, nor by power. In the long run nothing conquers but ideas, nothing governs but the Spirit.

—Leacock.

Young Matrons Have Been Active

The Young Matrons' Club was formed on April 30, and has been an active little group ever since, endeavouring to do what they could for school and community, with an active membership of seventeen. They put on a bazaar and made a grand total lof $72.93, and with some of the proceeds they bought a radio for the school. As they thought they had worked hard on this project, they then treated themselves to a dinner at the Hedley House.

Then, having a meeting every other week, they decided to include their husbands in some fun, a beach party on the Hedley House Beach, where all of them pitched in and helped. Mrs. Wightman invited them up to see home movies put on by Mr. John Wightman, and they showed tuna fishing and lots of interesting things from up in Yellowknife.

They were then asked to take a booth at the Digby Hospital Fair, which they considered to be a feather in their cap. Mrs. Sam Webber invited them to an evening's entertainment at her house, where bingo was played. They put on a dance at Mr. Webber's warehouse which was enjoyed by all.

Mr. and Mrs. G. A. Chesley entertained the Young Matrons and their husbands and children at a corn boil on Sunday at their camp on St. Mary's Bay. The pleasant day was enjoyed by all and Richard and Velma Chesley acted as host and hostess to the 17 children present.

On Friday night they held a farewell party for Mrs. Daisy Dean and presented her with a French picture to take back to England with her and two pairs of home knit diamond socks for Mr. Dean in appreciation of the first aid kit he sent for them to donate to the school, which they did. On the same day they visited the school in a body and presented the radio to the pupils and teacher.

Although a young club they have expanded rapidly. These willing workers should go far. Their membership includes members from Quebec, and with Mrs. Dean going back to England, a member there, too. They are co-sponsors of the Home and School Association. With the hope of making Smith's Cove School one to be proud of, they continue endeavoring to do all they can.

Smith's Cove

Willis Corkum spent a few days recently with his sister Mrs. Chesley Robbins, and Mr. Robbins.

Mr. and Mrs. Clifford Robbins are vacationing in the U. S. A. at various points.

Mrs. Ambrose Cossitt has accepted a school in Hants County. Mr. Cossitt has gone also, as he will be employed there. Rev. and Mrs. T. F. MacWilliam are occupying their cottage during their absence.

Mrs. Wm. Porter has been visiting her sister, Mrs. Gerald Young.

Mr. and Mrs. Howard Henshaw of Freeport, Maine, accompanied by Mr. and Mrs. Marshall Boyden, Brunswick, Me., visited Mr. Henshaw's father, Capt. R. H. Henshaw and his brother and wife, Mr. and Mrs. E. E. Henshaw for a few days last week.

The Young Matrons' Club held a going away party for Mrs. John Dean on September 17. Mrs. Dean leaves Thursday for Montreal where she will sail for England. She will be greatly missed in the Club. All the members, as well as other friends, wish her a happy voyage. She will be accompanied to Montreal by her sister, Mrs. Stephen Smith.

Mr. and Mrs. Stephen Smith and Julia, Mrs. Masters and Mrs. Dean motored to Kentville on Tuesday.

St. Anne's Guild met on Tuesday night at the Hedley House.

North Range

Mr. and Mrs. Reginad Lewis and small daughter of Weymouth North spent Sunday with Mrs. Lewis' mother, Mrs. Warren Haight, and Mr. Haight.

The Home and School Association held its regular meeting in the school house on September 15. The president, H. A. Shortliffe, presided. The next meeting will be held at the home of Mr. and Mrs. A. D. Shortliffe.

Mrs. Rose Thibideau, who has been visiting at the home of her daughter, Mrs. James Doucette, and Mr. Doucette, in Doucetteville, has returned home.

Mr. and Mrs. Lawrence Thibeault and family, who have been living in Weymouth for the past year, have returned and are now living in their own home.

Announce Low Thanksgiving Fares

Special low rail fares between all stations in Canada and to border points in the United States over Thanksgiving Day holiday were announced recently by J. A. Brass, chairman of the Canadian Passenger Association.

The reduced rail fares will be on the one-way first class and coach class fare and a third for the round trip. The tickets will be good going from 12:00 noon Friday, October 8, until 2:00 p.m. Monday, October 11. For the return trip they will be honored leaving destination not later than midnight Tuesday, October 12.

Have You Read the Ads?

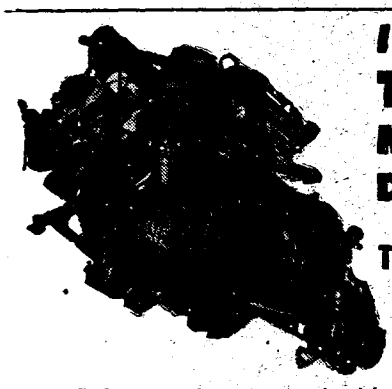

INSTALL A... TURNER MARINE HEAVY DUTY DIESEL ENGINE
SAVE TIME, MONEY and WORK

Full information on how you save, technical data, specifications and price lists on request to
Dept. 214, Marine Division
MAASE EQUIPMENT CO. LTD.
2035 AYLMER STREET - MONTREAL 2

MAASE EQUIPMENT

COSTS NO MORE

BECAUSE IT GOES FURTHER

"Mother was right ...there's nothing like an Enterprise"

● Wise is the bride who realizes that Mother's reputation as a fine cook was made with the help of her Enterprise Range! For today's new models combine the same rugged construction with modern features that Mother's range never had — tribute to the Enterprise policy of constant improvement.

See the new Enterprise Ranges at your dealer's. Note the generous cooking surface, the roomy oven with its heavily insulated, spring-balanced door. Gleaming enamel and rounded corners and sparkling beauty, make the new Enterprise so easy to clean.

Ask about the hidden features that make Enterprise the fastest-cooking, most durable range on the market — the chassis with all-cast underfront that ties body and base into one rigid unit . . . the pressed steel, no-warp oven bottom . . . and the streamlined flue and scientifically designed plates for graduated top heat.

If the Enterprise Range model that you want may not be immediately available, it is worth waiting for.

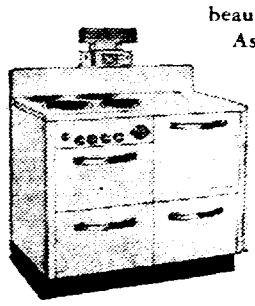

No. 6140 Enterprise Table Top Electric Range

The same dependable quality is built into Enterprise Coal, Wood, Oil, Electric and Gas Ranges; Heaters for Coal and Oil; Warm Air Furnaces and Winter Air Conditioning Equipment.

THERE IS NO SUBSTITUTE FOR

Enterprise

THE ENTERPRISE FOUNDRY CO. LIMITED, SACKVILLE, N.B.

● We like to feel that our customers, apart from depositing or withdrawing money, find many of our services useful.

Take bonds, for instance. There's always someone on the staff able and ready to give you any information you may want — when to clip coupons, which ones are due, what issues are being redeemed. Even scissors are supplied!

Get into the habit of *using* the experience and the services available to you at any of our branches. If you want to know the rates of exchange on foreign currency, or merely the cost of a money order — if you want to open an account or send a draft, our staff is ready to help you.

THE BANK OF NOVA SCOTIA

Digby, N.S. Freeport, N.S.

B. H. RUGGLES, Digby, N. S.

Keep the Buying Power At Home - - Shop Locally

Business firms listed on this "Business Review" Page, together with the regular advertisers, are live and up-to-date concerns that invite your patronage and support. Deal with them and keep your money circulating at home.

The business people in every community pay a large percentage of the local taxes; their stocks tell the citizens and visitors whether the city or town is a progressive community or is in its doldrums.

The merchants in Digby and district are doing their best to stock such goods as are available. They are therefore entitled to your support and by supporting them you are helping yourself and also the community. Remember, you'll do your shopping more succcessfully with your local merchants.

LET THE PEOPLE KNOW

Modern advertising is a necessity to hold and build business. Be proud of your business, of the goods you have to sell, of the service you offer in your particular line. Show the progressive spirit and the desire to serve by advertising. Do not hide your light under a bushel — proclaim far and wide who you are, what you have to sell, and where your place of business is, for public memory is short, and advertising is a powerful aid to all types of business. Moreover, people as a general rule, shop where they're invited.

WE MAKE HOUSES — INTO HOMES
HOUSE FURNISHINGS
CARPETS — LINOLEUMS
STOVES — DRAPERIES
CHAS. DARGIE and SON, LTD.
"The Valley's Largest Furniture Store"
Phone 35 ANNAPOLIS ROYAL, N. S.

Digby Dairy Ltd.
A. C. GILLIATT Mgr.
PASTEURIZED
MILK
CREAM
BUTTER
First Ave. Phone 260
DIGBY N. S.

Holdsworth Drug Store
C. M. LEVY, Prop.
"Your Rexall Store"
PRESCRIPTIONS
DRUGS TOILETRIES
Phone 6
DIGBY N. S.

DARRES BROS.
Dealers in —
Dry Goods, Boots & Shoes
Groceries Canned Goods
Fruit Confectionery
Tobaccos, Etc.
BEAR RIVER N. S.
Phone 43

PRIME'S LUNCH
DINNERS —
LIGHT LUNCHES
Tobaccos Soft Drinks
Ice Cream Candy
WEYMOUTH
N. S.

Hugh's Store Ltd.
THE FINEST
IN CHILDREN'S WEAR
CHILDREN'S
COTTON DRESSES
Water St. Phone 346
Mail Orders Accepted
DIGBY N. S.

L. M. SAUNDERS
BULOVA, LORIE, TISSOT and OMEGA WATCHES
FORGET-ME-NOT
Diamond & Wedding Rings
A. E. BATES
Certified Watchmaker
Capitol Theatre Building
DIGBY N. S.

PARKER'S Jewellery Store
ENGLISH BONE CHINA
Sheffield Reproductions
BULOVA and GRUEN
WATCHES
Guaranteed Repairs
Phone 185
ANNAPOLIS ROYAL
N. S.

H. E. WAGNER
GENERAL STORE
FLOUR and FEED
Phone 19-30
WEYMOUTH N. S.

P. W. DONDALE
RADIO SALES, SERVICE
RECORDS MUSIC
REFRIGERATORS
WASHING MACHINES
RADIOS
Phone 294 P.O. Box 93
DIGBY N. S.

Fundy Motors, Ltd.
FORD and MONARCH
SALES and SERVICE
FIRESTONE TIRES
A Complete Line of
Ford Farm Equipment
Phone 144 Bay Road
DIGBY. N. S.

P. W. Dondale
Radio Sales and Service

You do not want to miss any of the better radio programs through faulty radio reception.

P. W. Dondale Radio Sales and Service, conveniently located on Water Street, in Digby, offers a complete and expert radio service. The repair department is completely equipped with the latest scientific testing devices to give you the ultimate in service for all or any type of radio or radio sound equipment.

This firm was originally established as Eaton & Dondale in February, 1946, and operated under that name for one year, at which time Mr. P. W. Dondale took over the business. Mr. Dondale is thoroughly conversant with all phases of the business, having been associated with radio work for over ten years.

In addition to the expert services offered by this firm, one will find a large selection of records, refrigerators, washing machines and radios on display. If you are looking for a new or used radio, see P. W. Dondale first, and regardless of the make of radio or services required, you can always be assured that this firm can quickly and efficiently render you satisfactory service.

BEAR RIVER DRUG STORE
L. V. HARRIS, Prop.
PRESCRIPTIONS
Drugs Patent Medicines
Perfumes, Toilet Sundries
MAGAZINES
KODAKS and
KODAK SUPPLIES
BEAR RIVER N. S.

J. D. LeBLANC
PLUMBING & HEATING
TINSMITHING
Prompt and Guaranteed
SERVICE
Phone 17-10
WEYMOUTH N. S.

R. B. CAMPBELL
GROCERIES and FRUIT
CONFECTIONERY
TOBACCOS
Water St. DIGBY

A. E. RILEY
WATCH and CLOCK
REPAIRING
JEWELLERY
and GIFTS
BEAR RIVER
Nova Scotia

B. N. MELANSON
Shipper of
MOLASSES PUNCHEON
STAVES
LUMBER
GENERAL SHIPPING
GILBERT'S COVE
N. S.

THERIAULT'S GARAGE
D. V. THERIAULT, Prop.
International Trucks
Full line of International
Farm Implements
Imperial Oil Products,
General Repairs
to all makes of Cars
Phone 445
WEYMOUTH N. S.

Are You in Need of
A NEW ROOF
or SIDING?
If so—Consult
J. V. LOWE
CLEMENTSPORT
Phone Annapolis 516-3
for FREE ESTIMATE
BIRD'S ASPHALT
SHINGLES and SIDING

O. F. WOODMAN
GROCERIES
FLOUR and FEED
SHOES and RUBBERS
IMPERIAL GAS and OILS
JOGGIN BRIDGE
Phone 118-31

MRS. J. J. MELANSON
LADIES' WEAR
"Styles of Today
with a Touch of
Tomorrow."
WEYMOUTH and
LITTLE BROOK

Snow Bros, Reg'd.
Wholesalers of
FRESH FISH
and
CLAMS
SCALLOPS a SPECIALTY
PHONE 46
DIGBY N. S.

Dunn's Service Station
W. F. DUNN, Prop.
Imperial Oil Products
Lubrication Specialists
Washing and Polishing
Atlas Tires
Tire Repairs
Phone 138
DIGBY N. S.

SMITH'S Nyal Drug Store
Sydney Smith, Pharmacist
Your Friendly
Neighborhood Druggist
PRESCRIPTION
SPECIALISTS
Phone 21 Water St.
DIGBY N. S.

SHORTLIFFE'S GROCERY
Choice Family Groceries
Fresh and Cured Meats
Fruits and Vegetables
Confectionery
CASH and CARRY
"Where the Price is Right"
Phone 83 Water St.
DIGBY N. S.

GLENDON'S Auto Supplies
G. R. HANDSPIKER, Prop.
GARAGE EQUIPMENT
WHOLESALE & RETAIL
PREST-O-LITE
BATTERIES
HASTINGS RINGS
DIGBY N. S.

Jones Beverages
Authorized
Bottlers and Distributors
of
Pepsi-Cola
WEYMOUTH N. S.

DIGBY COUNTY POWER BOARD
ELECTRICAL
APPLIANCES
of all kinds
WIRING SUPPLIES
"Hydro Is Yours — Use It"
Phone 174 Water St.
DIGBY N. S.

Sam's Clothing Store
SAM WEBBER, Jr., Prop.
Ready-to-Wear Clothing
GENT'S FURNISHINGS
BOOTS and SHOES
NOVELTIES
Phone 351 DIGBY

DILLON Shoe Store Ltd.
QUALITY SHOES
FOR ALL THE FAMILY
DIGBY N. S.

Jones Soda Bar & Bowling Alleys
A. C. Jones, Prop.
LIGHT LUNCHES
SOFT DRINKS
Tobaccos — Magazines
4 BOWLING ALLEYS
WEYMOUTH N. S.

Gem Restaurant
HOME COOKED MEALS
Two Good Places to Eat—
HOME and HERE ! !
Phone 87 Water St.
DIGBY

WEYMOUTH MOTORS LTD.
KEN HANKINSON, Prop.
PONTIAC and BUICK
G.M.C. TRUCKS
SALES and SERVICE
WEYMOUTH N. S.

B. H. RUGGLES
PLUMBING & HEATING
ENTERPRISE
STOVES and RANGES
TINSMITHING
ACETYLENE WELDING
Phone 182 DIGBY

WALLIS PRINT LTD.
PUBLISHERS OF
The Digby Courier
QUALITY PRINTING
Phone 100
DIGBY N. S.

MILLS' MOTORS
GENERAL REPAIRS
ELECTRIC WELDING
IRVING GAS and OILS
DOMINION TIRES
Auto Parts & Accessories
Lubrication — Washing
Phone 112
ANNAPOLIS ROYAL

CONNELL'S
G. W. CONNELL
PAINTS and
PAINTERS' SUPPLIES
WALLPAPERS
STATIONERY
NOVELTIES, CHINA, Etc.
Phone 128 Water St.
DIGBY N. S.

BRAD'S
B. J. AMIRAULT, Prop.
THE COMPLETE
GENERAL STORE
Phone 347
Next to the Hospital
Warwick St. DIGBY

Tom Farnham's Column

It's A Funny World—Tom

When "By" Blackford reads the following he will be justified in saying, "This is a funny world."

A Tiverton correspondent to the Courier dated Feb. 25, 1876, had this to say:

"A wonderful fish was found in the woods back of Tiverton a few days ago. Some people say it was found on the shore, others say that it flew into the woods. It was about 10 feet long and 4 feet around. It is supposed, by the old fishermen, to be a species of the devil fish or the porpoise. Also oranges are found on the shores by the hundreds and caterpillars have been seen crawling on the ice during the warm days in January. We expect schools of devil fish and oranges next summer." End of quote. This is a "funny world" or a funny Tiverton. Ask "By" or Steve Outhouse, "Ed" won't remember.

• • • •

No Shortage Of Liquor, Even 72 Years Ago

None are left to tell the tale—it should be told—so I will clip it from a Courier published 72 years ago: "A man entered a smoking car on the Central Vermont a few days ago and said in an earnest and sympathetic tone said, 'A lady in the next coach has fainted away. Has any gentleman here any liquor to give her?' Twenty-eight men in that car immediately rose to their feet, each with a flask in his hand." I was attending a Band of Hope meeting at Acacia Valley at the time, a guest of the late Isaiah W. Wilson, historian. That lets me out.

I can believe the above; here is why: Forty years ago I boarded the train at Boston bound for Saint John. Before entering the States of Maine and Vermont, a uniformed man passed through the train, announcing that "no bottles or flasks containing liquor are allowed while passing through these tSates, so conceal your hand bags." I was only interested in the announcement as my hand bag was securely tied under the pillow in my berth.

• • • •

Jumbo and the Cow

"Jumbo, proclaimed by Barnum to be the world's largest elephant, met a freight engine head on at St. Thomas, Ont., 63 years ago. It was said that Jumbo charged the locomotive to protect the other elephants which had been unloaded onto the track of the oncoming train.

"In any case, Jumbo, who stood 12 feet high at the shoulder and tipped the scales at seven tons, was killed. The locomotive was derailed.

"You may see the remains of the great Jumbo mounted at Tufts College museum, Boston. His heroic skeleton may be viewed at the American Museum of National History in New York."

The above reminds me of an incident that occurred on the old Western Counties Railway many years ago, when Senior McNutt was conductor, Harry Burrill baggage master, and John Bingay station agent here. The train left Digby for Yarmouth as usual, just around the corner beyond Bloomfield Station two cows were standing on the track wondering, I suppose, what the racket was all about. The train was brought to a stop. Efforts of the engineer and fireman failed to move the cows; they were joined by the baggage master and brakeman with no effect. Then Conductor McNutt, a large and very dignified man, after bawling out his crew for their failure to clear the track, very cleverly disposed of one cow, the other held its ground, staring at the locomotive with bell ringing and whistles blowing. Finally McNutt grabbed the cow by the tail and held on. It was a tug-of-war to the finish. By this time all the passengers gathered around and by one supreme effort the cow was safely removed. It was a funny situation, with McNutt the leading character. I had a picture of the event taken by one of the passengers.

• • • •

I must insert the following item in my column. It was clipped from the Halifax Herald of September 18, the day they doff straw hats in Boston or take the consequences. Judge Frankland W. L. Miles is a good friend of mine, besides he is the very capable Master of Loyalty Lodge, A.F. & A.M., Jamaica Plain, Mass., where I started in Masonry 27 years ago, and am still a member. Quote:

"A Boston Red Sox ticket scalper was fined $20 recently by Judge Frankland W. L. Miles. The judge took a very dim view of proceedings when he found out that the ticket scalper had 28 tickets in his pocket, because he himself couldn't get a ticket for the game."

A "scalper" is a chap who knows baseball, knows the teams the players and when and where they will play. He will pick a combination such as the Red Sox and Yankees for a certain date. Seats are all sold out, probably 40,000 paid entrances. He scouts around the city buying all the tickets he can get—playing safe, of course. What he pays $2 for he asks $4 or more and gets it. Somebody squeals on him with the above result, and the judge sees the point.

Meets Old Friends Picture Gazing

A few days ago, while in Digby, I was looking at the beautiful scenic pictures displayed in the window showing at Yates' Studio. They recall to me many happenings of others days. While there I was joined by three other gentlemen — strangers to me. Thinking they were tourists, I stood aside so they could enjoy the look-in and maybe hear some of their comments on Digby as shown in pictures. Two of the chaps seemed familiar with pictures of the steamer passing through the "Gut", the ship wreck near Point Prim Light, etc., frequently giving me side glances. I joined them and who do you think they were? Morris Condon, formerly of Digby, who conducted a harness business here near where Fred McBride now lives; a gentleman from Jamaica Plain (did not get his name—sorry), and Bernard W. Stark, born at Mount Pleasant, and has been absent from Digby 17 years. Glad to get back and pleased with the advances made during the years. Do you take the Courier? I asked. That keeps

(Please turn to page 12)

Advertise in the Courier

NOTICE

We are now making up a CHRISTMAS GIFT CLUB. If you want a Chest of Silver, Watch, Diamond Ring, etc., for Christmas, see us immediately for full details and sign up. Pay only $2.00 per week.

HOOD'S LIMITED

WATCHMAKERS and JEWELLERS

DIGBY

51:tfc

When You're WORN OUT and Worried

and drag around each day, unable to do the work—cranky with the children—feeling miserable, don't blame it on 'nerves'. Your kidneys may be out of order—for when kidneys fail the system clogs with impurities—and headaches, backache, disturbed rest, frequently follow. To help keep your kidneys working properly—use Dodd's Kidney Pills—and see for yourself if that 'all-in' feeling is not soon replaced by clear-headed energy and pep. Get and use Dodd's Kidney Pills today. 140

Dodd's Kidney Pills

MacDonald Motors Ltd.

DIGBY, N. S.

728

JUST HUMMING WITH ACTIVITY

for men with some time to spare...

It's a *centre* of activity—your local armoury, just humming with activity for men with a few evenings to spare.

In the wide list of activities offered by the Canadian Army Reserve Force, you'll find things to turn those odd free evenings into interesting and even exciting ones. You'll enjoy the full programme of social and sports events. You'll be "one of the gang"—with other Reserve Force men who are finding that the armoury is their personal "clubhouse".

All the latest equipment and weapons are now being used for Reserve Force training. The summer camp sessions give you the opportunity to get away and out into the open. To top it all, you will receive full Active Force pay for all time spent in training and camp.

"SEE FOR YOURSELF" by visiting your local Reserve Force unit's open house, parades or demonstrations during Army Week, 20-26 September.

Call at the armoury of the regiment of your choice, NOW!

THERE'S A CAREER for you in the Canadian Army Active Force. A career with good salary, for adventure and lifetime pension on completion of service. Enquire at your local armoury.

Join the Reserve Force now!

TIRED FEET

Soothe them with MINARD'S LINIMENT

35c

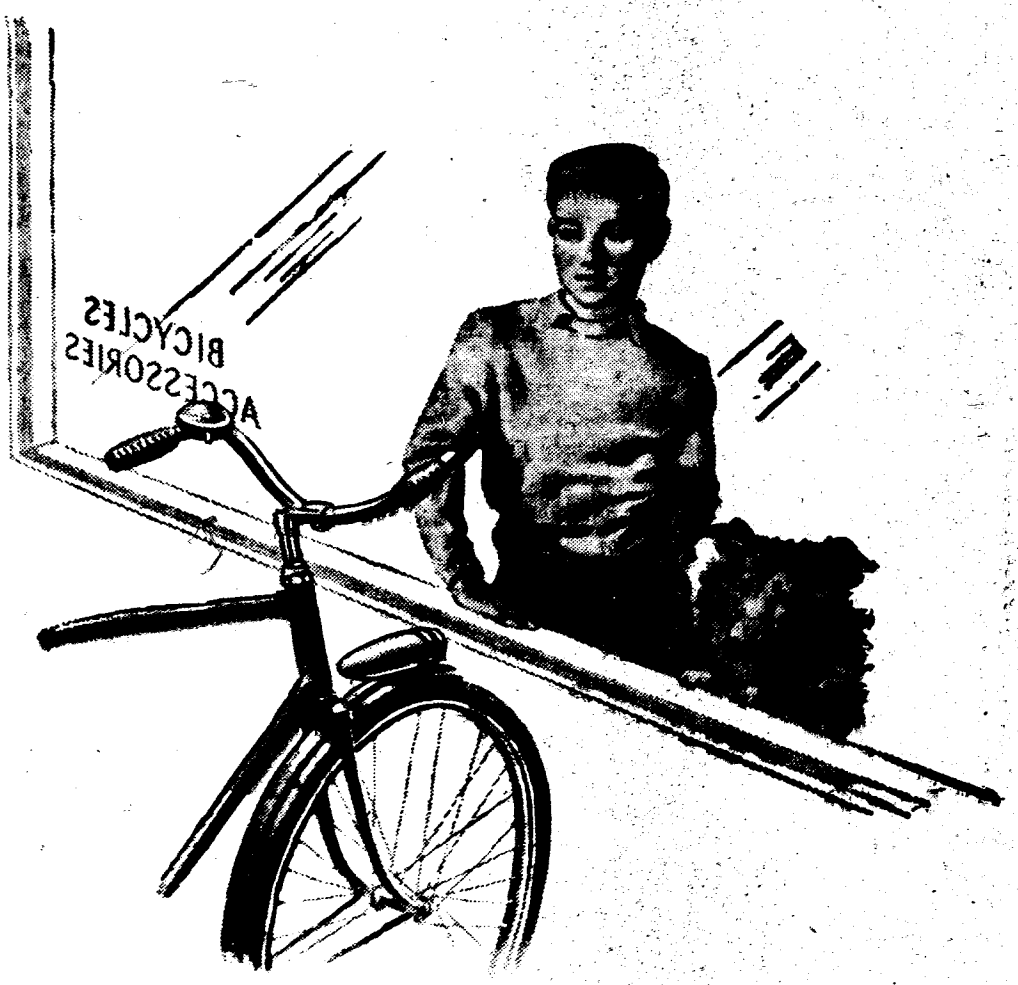

Hoping for something or saving for it?

A shiny new bike . . . an engagement ring . . . a business of your own . . . all through life there's a special something ahead to hope and plan and *save* for.

Dreams don't always come true. But having something laid away can often make all the difference. The way to start is to open a Royal Bank savings account. Decide how much you can regularly put into it—then stick to it . . . "Someday" comes closer with every dollar you save.

THE ROYAL BANK OF CANADA

DIGBY BRANCH - - - - - A. T. MacLELLAN, Manager
BEAR RIVER BRANCH - - - - - C. V. SNOW, Manager
WEYMOUTH BRANCH - - - - J. H. MATHESON, Manager
METEGHAN RIVER BRANCH - - - J. G. BLINN, Manager
CHURCH POINT BRANCH - - - E. F. LeBLANC, Manager

NORTH AMERICAN LIFE

INVEST IN SECURITY

For as little as $2.50 a week (at age 30) you can protect your family to the extent of $75. a month income for the next 20 years and then $5,000. in cash

This is one of many North American Life low cost family security plans. Inquiries are invited.

ESTABLISHED 1894 A MUTUAL COMPANY

BURTON L. ELLIS
Representative

TOM FARNHAM'S COLUMN

(Continued from page 11)

one informed of what's doing here. "No," he replied, "where's the office? I'll subscribe. How much, $4 or $5 a year?" "No, Bernard, only $2.50." "I'll give you the money," he says. Follow me. I just saw Catherine entering Yates' Studio. We entered and all was soon over and everyone happy. The party had reservations for themselves and cars on S.S. "Princess Helene" for Saint John, returning home.

* * * *

The Cutest Story Ever Told

A very prominent gentleman of Digby drove in town one day last week, parked his car in a convenient place and went about town attending to his business duties for the day. Later in the afternoon he called at the Post Office for his mail. When making his exit he met a lady who asked him if he would like her to drive him home. He replied "Yes, thank you, very thoughtful." When nearing his home he remarked to the lady, "Excuse me, but I left my car parked in town. Forgot I drove it in this morning. I will have to walk back and get it." The lady replied ,"Oh, no, I will take you back to your car."—and she did.

On the way back he told this one: "Some years ago I had a horse and buggy, drove in town in the morning as usual. One evening I walked home, forgetting all about my conveyance until I got there. O course, I had to walk all the way back to town to retrieve my outfit. Sorry for the inconvenience I have caused you," etc.

Who was he? Sorry, I tell no secrets in this column, and I don't drive a car.

TOM FARNHAM.

Digby, N. S.

The poet's line, "Order is heaven's first law," is so eternally true, so axiomatic, that it has become a truism; and its wisdom is as obvious in religion and scholarship as in astronomy or mathematics.—Mary Baker Eddy.

NEW! exciting different!

Helene Curtis

supersonic

PERMANENT WAVE

call for an appointment today

FIDELE'S BEAUTY SHOPPES

DIGBY, Phone 281

Weymouth, Muise Store

Belliveau's Cove, Phone 74-01

Meteghan, Phone 4-42

RAMSAY

FUNERAL and AMBULANCE *SERVICE*

Warwick Street, Digby, Phone 113

WANTED

Scrap Iron Metals

Highest Prices Paid.

See Us Before Selling.

SLOVITT'S, *Digby*

NEW WAREHOUSE ON 1st. AVENUE

Opposite St. Patrick's Church Phone 254

Place Your Orders NOW for

Welsh or American

Anthracite

"Be Wise and get your Next Winter's Fuel in Early"

Digby Fuel & Supply Ltd.

DIGBY Phone 307 N. S.

HEALTH—ACCIDENT—FAMILY HOSPITALIZATION

INSURANCE

LIFE FIRE AUTOMOBILE

L. G. TRASK, Agency

YARMOUTH. Nova Scotia

Box "K"

Grant Block Phone 1035

PITPROPS

We Buy Pitprops:

4 feet length; 4—6 in. top.
5 feet length; 4—6 in. top.
6 feet length; 4—8 in. top.
9 feet length; 4—10 in. top.
10 feet length; 4—12 in. top.

We buy further pitprops in the following specifications:

7 feet length; 8—11 in. top.
8 feet length; 8—11 in. top.
9 feet length; 8—11 in. top.
10 feet length; 8—11 in. top.
12 feet length; 8—11 in. top.

The Pitprops have to be produced under contract to protect the producers.
Anyone interested please contact

Max M. Nafthal

Phone 189 Middleton, N. S.

Time Table Changes

effective

Sunday, September 26, 1948

Full Information from Agents

CANADIAN PACIFIC

"If Only...."

A GOVERNMENT ANNUITY is your safeguard against dependency in your old age. Prepare for your future now —then you will never need to look back and say regretfully, "If Only ...."

- A low-cost Canadian Government Annuity guarantees you as much as $1200 a year for life.
- No Medical Examination is required.
- Your Annuity cannot be seized under any law. You cannot lose your money even if your payments fall into arrears.
- Anyone, from 5 to 85, is eligible.

Annuities Branch

DEPARTMENT OF LABOUR

HUMPHREY MITCHELL *Minister* A. MacNAMARA *Deputy Minister*

Canadian Government ANNUITIES Provide for Old Age

Mail this Coupon today POSTAGE FREE

Annuities Branch,
Department of Labour, Ottawa. 1

Please send me COMPLETE INFORMATION about Canadian Government Annuities.

NAME .....
(PRINT CLEARLY)

ADDRESS .....

From a Famous Salon to you!

the new, improved Richard Hudnut home permanent

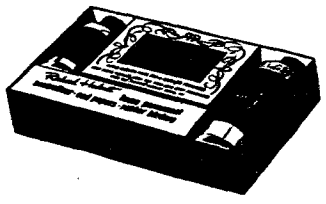

Direct from a famous Fifth Avenue salon to you! Same preparations as used in expensive salon waves. Simple, step-by-step directions. Latest improvements to insure a softer, more flattering wave in *far less time!* Ask for the new, improved RICHARD HUDNUT HOME PERMANENT at our cosmetic counter; $3.25. Refills $1.75.

Smith's Nyal Drug Store

Phone 21, Digby, N. S.

"SALADA"

TEA & COFFEE

Outstanding Quality • Delicious Flavour

Centreville

Mrs. Alfred Lewis of Chesley, Mass., is visiting friends and sister, Mrs. James Titus.

Mr. and Mrs. Charles Howard of Tiverton spent last week end with Mr. and Mrs. Guy Outhouse.

Mrs. Robert Morehouse has been a patient in the Digby General Hospital. She has returned home.

Mrs. Laura Trimper has returned to her home in Plympton.

Mrs. Ella Mae Banks is visiting Mrs. Susie D'Arcy of Saint John.

Mr. and Mrs. Wesley Dakin and daughter, Dorothy, of Saint John, spent a few days with Mr. and Mrs. Ingram Dakin recently.

Clair Dakin of New York spent a few weeks with his parents, Mr. and Mrs. K. P. Dakin.

We are glad to report Mrs. John Robichaud is able to get around as she has been confined to her bed for six weeks.

Mrs. Bertha Bridges of Boston and N. A. Berry of North Carolina have returned home. Mrs. R. Berry and two boys accompanied them to Saint John last week end.

Mis Bertha Haynes of Victoria Beach is in charge of the Advance Department of the school and Mrs. Cleve Prime is Primary teacher.

5 WAYS TO BUY

1. CASH
2. CHARGE
3. CREDIT
4. LAY AWAY
5. XMAS CLUB

HOOD'S LIMITED

Watchmakers and Jewellers

Water Street, DIGBY

Phone 288 Box 183

Do You Believe Marriage Is A Success?

Burton L. Ellis

Newspapers write of the failures. Good homes are the silent testimonies of success. Thrift is one magic key to successful marriage.

Our Life Preferred Plan gives you ample protection at surprisingly low cost.

BURTON L. ELLIS

NORTH AMERICAN LIFE

Digby, N. S.

Phone 259 B

Freeport

Mrs. Victor Finigan is visiting Dr. and Mrs. L. M. Finigan at Shelburne.

Carl Johnson and daughter, Betty of Halifax spent a few days recently with relatives.

Mrs. R. L. Haines and daughter, Mrs. William Haines and Larry spent Thursday in Tiverton.

Miss Newcombe returned to Massachusetts on Wednesday after spending the summer with Mrs. Horace Churchill.

Walter Floyd of Massachusetts spent a few days recently with his wife and daughter, Mrs. Watson Crocker and family.

Mr. and Mrs. Frank Bates and child left a few days ago for Somerset, Kings Co., where he has been engaged as teacher for the coming year.

Lou Thurber has returned to Acadia.

Mrs. Cleve Prime is engaged as teacher at Centreville for the coming year, and Mr. Prime has left for Saint John to seek employment.

Mrs. Edwin Haines and two sons of Aylesford, Mrs. George MacLean and Miss Sadie Haines, also of Aylesford, and Rev. and Mrs. P. M. Hamilton of New Germany visited Mr. and Mrs. Ralph Haines recently.

Mr. Holmes returned to his home in Sydney Mines on Monday after supplying for six weeks in the Baptist Church. His brother and wife visited him over the week end returning to their home on Monday.

Willie Stevens is a patient in the hospital at Dartmouth, N. S. His many patients wish him a speedy recovery.

Mrs. Hermar Teed and sons have returned home from Tiverton.

Mr. Trask of Little River, agent for Rawleigh Products, has been here for the past few days.

Lealand Trask of Yarmouth has been here on business.

Morton Perry of Massachusetts visited his parents, Mr. and Mrs. Willie Perry over the week end.

Jack McClellan of Acadia University, Wolfville, is visiting his friend, Miss Phyllis Crocker and her parents.

Selected thoughts depend for their flavor upon the terseness of their expression, for thoughts are grains of sugar or salt, that must be melted in a drop of water.—Senn.

SOLID COMFORT • FREEDOM OF MOVEMENT • ARCH SUPPORT • LONGER WEAR

BAR-FLEX

Quality RUBBER FOOTWEAR

Beat foot fatigue the Bar-Flex way. Try on a pair at your dealer's today!

NORTHERN-WOODSTOCK RUBBER LIMITED

TORONTO - MONTREAL - ST. JOHN - WINNIPEG

F. & F. HENDERSON LTD. VANCOUVER

DISTRIBUTORS FOR BRITISH COLUMBIA

Bring Your Old Batteries to

E. C. Webber

In Any Condition. We Will Pay $1.85

Phone 383 or 15—or we will call for them.

Ware House in back of Royal Hotel.

THE DIGBY COURIER

TERMS: $2.00 per year in advance; Single copies 5 cents DIGBY, NOVA SCOTIA THURSDAY, SEPTEMBER 30, 1948 VOLUME LXXV, NO. 3

Elected Lieutenant-Governor Of Kiwanis

Hubert M. Warne, shown above, was elected Lieutenant Governor of Kiwanis District No. 11 at the closing sessions of the 31st annual district convention held in Montreal recently.

Mr. Warne, who is a past-president of the Digby Kiwanis Club, has been active in local Kiwanis circles for many years. He is a charter member of the Digby Kiwanis Club which was organized in 1931. This club was suspended in 1936 and was re-organized in 1945.

In 1946 Mr. Warne was elected president of the Digby Club and, under his leadership, the club made considerable progress. Much of the planning and development of the Kiwanis Park and Swimming Pool project at the Racquette, which proved so popular with the youngsters of Digby this summer, is a result of Mr. Warne's efforts. An enthusiastic Kiwanian, Mr. Warne is interested in every phase of the activities of the club, and has devoted much time and effort to its promotion and development.

Mr. Warne is the first member of the Digby Kiwanis Club to be honored by election to the Lieutenant Governorship, and the Courier joins in congratulations, both to the club and to Mr. Warne.

It is interesting to note that several present members of the Digby Kiwanis Club were charter members in 1931: H. M. Warne, C. F. McBride, F. L. Anderson, H. J. Campbell, C. Roy Sypher, J. J. Wallis and J. M. Wallis.

Subscribes To Courier After Sixty-Seven Years

This week the Digby Courier has a new subscriber. This might not seem to be news, but in this particular case we feel that it is, and worthy of an article.

Our new subscriber is Mrs. Norman Dukeshire of Conway. Mrs. Dukeshire has been reading the Courier, which she has purchased at a newsstand, for the past sixty-seven years, but never subscribed to the paper until this week when she decided it might be more convenient to have it come through the mails.

Mrs. Dukeshire first read the Courier in 1881 when she came to Conway from Weymouth to make her home with her aunt and uncle. Since that time she has read nearly every issue and says she has enjoyed all of them. Mrs. Dukeshire says she remembers well Miss Mary McCormick who was at one time publisher of the Courier and also remembers others who have been connected with the paper during the sixty-siven years she has been reading it.

Celebrate Golden Wedding Anniversary

A surprise family party was held at the home of Mr. and Mrs. Stephen VanTassell on Tuesday evening in honor of their golden wedding anniversary. The happy couple received many lovely gifts, messages of congratulations, flowers and telegrams.

Included in the gifts were three beautiful wedding cakes all suitably decorated in honor of the golden jubilee of Mr. and Mrs. VanTassell's wedding.

Children Hold Flower Service

Children from various parts of the parish of St. Clement gathered at St. Matthew's, at Deep Brook, for the annual Flower Service, conducted by the rector, Rev. K. H. Tufts, who has returned from vacation. Many lovely flowers were used for decorations, in addition to the bouquets presented by the children for adorning the specially prepared Cross which stood at the chancel step.

Gerald Oickle Wins Horse Pulling Event At Bear River Ex.

Gerald Oickle's splendid team took first prize in the double horse pull at last week's Digby County Exhibition in Bear River. Weighing 3138 pounds, the team pulled 9300 pounds or 2.96. Second team was that of Roscoe Buckler weighing 2922 and pulled 7700 or 2.64. Third prize winner was Glendon Robbins' team weighing 2889 and pulled 7200 or 2.49.

In the single horse pull, Glendon Robbins took first prize. His horse weighed 1376 and pulled 4800, 3.41. Second prize went to Gerald Oickle who also took third. For second place his horse weighing 1535, pulled 4950, 3.22; and for third, weighing 1602, his orse pulled 5000, 3.12.

Loran Wright's yoke of oxen took first prize in the ox pulling contest. His team, weighing 2700, pulled 7550, 2.80. Second prize went to Demetrius Amero, whose team weighed 3129 and pulled 7850, 2.50. Third prize winner was Loran Wright's yoke, eamed by Chester Watkins. This yoke weighed 2887 and pulled 7000, 2.46.

MARRIAGES

Allen - Kinney

A pretty wedding was solemnized at the home of Mr. and Mrs. David Kinney at Ashmore on September 22, at 3 p.m., when their younger daughter, Hilda Mae, was united in marriage with Glenn Allen, son of Mr. and Mrs. C. Allen of Melanson, Kings Co. The double ring ceremony was performed by the Rev. E. C. Churchill of Digby, in a prettily decorated room of late summer flowers and wedding bells.

The bride was charmingly gowned in her dress of aqua blue wool, with which she wore black accessories and carried a bouquet of white carnations and fern. Her bridesmaid was Alva Hardwick of Wolfville who wore a blue taffeta dress with black accessories and carried a bouquet of pink carnations and fern. The groom was supported by Avard Wright of Plympton.

A reception was held in the evening for fifty guests at the home of the bride's parents, after which the couple left on a short wedding trip to New Brunswick.

Mr. and Mrs. Allen will reside in Wolfville.

Among the out-of-town guests were Mrs. Walter Tanner, Port Williams; Mrs. C. Allen, Melanson, and Mrs. N. Peck of Kentville.

Dugas - MacNeil

A very pretty wedding was solemnized at St. Joseph's Roman Catholic Church at 7 o'clock on Tuesday morning, when Rev. Chas. Frecker united in marriage Marie Mary, only daughter of Mr. and Mrs. Jas. MacNeil, and George Edward (Harley), son of Mr. and Mrs. Martin Dugas of Halifax. The bride was given in marriage by her father, and Mrs. Dixon Rice played the nuptial music.

The bride looked charming in her dress of aqua blue crepe, styled with long torso waist line and tucked peplum. She wore with it a shell pink feather hat, and wore a corsage of pink and white carnations. Her only jewellery was a strand of pearls, gift of the groom. The bridesmaid, Celena Tebo, of Doucetteville, was lovely in a dress of dusty rose silk jersey, with bustle back and fitted bodice. She wore a blue ribbon halo and net veil. Her corsage was of pink carnations. Eugene Dugas, brother of the groom, was best man.

A wedding breakfast was held immediately following the ceremony at the home of the bride. Those serving were Mrs. Chas. Dahlgreen, Mrs. Kenneth Dahlgreen and Mrs. Eugene Dugas. The bride's mother was attired in a grey pin stripe suit with grey accessories, and wore a corsage of pink and white carnations. The groom's mother wore a black wool suit with black accessories, and wore a corsage of white carnations.

The bride's travelling suit was of royal blue gabardine, double breasted, with self trim, and she wore grey accessories. Mr. and Mrs. Dugas left during the morning for Cape Breton and other points in Nova Scotia and New Brunswick. On their return they will reside in Halifax where the groom is in business. Before her marriage, Mrs. Dugas was employed by the Weymouth Shipping Company.

Organize For Negative Vote In Liquor Plebiscite

J. J. Brittain was elected chairman of a committee to work for a negative vote in the plebiscite to be held on the open sale of beer and wine in hotels and taverns here on October 13, at a meeting held in the United Baptist Hall Monday night. Other members of the committee elected at the meeting were M. C. Denton, J. Russell, Miss Mabel Holdsworth, Mrs. F. R. Eisener, and members of the local clergy.

The meeting, which was presided over by J. J. Wallis, heard Rev. E. R. MacWilliam, Secretary of the Maritime Temperance Federation, give an interesting and spirited address on the evils of the proposed legislation and urge upon his listeners positive action to assure a negative vote in the forthcoming plebiscite.

Plans for organization to secure a negative vote were fully discussed and committees set up to look after arrangements on the day of the plebiscite. M. C. Denton and Guy E. Morehouse were appointed to arrange for transportation of voters and Rev. T. W. Hodgson and Rev. E. C. Churchill were appointed to secure agents to work in the polls. J. J. Wallis was placed in charge of publicity.

Baseball Teams Honoured

Following last Wednesday's all star baseball game, in which the Raven imports defeated the Raven locals in a tight game by a score of 6 to 4, the team was honoured at a banquet at the Lour Lodge. Nearly forty members of both the Raven seniors and juniors sat down at the banquet together with members of the Baseball Management Committee and representatives of the Recreation Commission.

After the banquet an enjoyable dance was held with Court Dodge and his orchestra of Middleton providing the music.

The afternoon game provided the spectators with plenty of amusement and thrills. Pitching for the locals in the early part of the game was "Shine" Robinson, who has lost little of his old skill. The pitchers for the imports, as well as their catchers, changed so rapidly it was impossible to keep track of them. Gus Robicheau, former third baseman however, did a good chore as catcher for the imports.

On third base for the locals, manager Hymie Webber played a good game and participated in some base blocking that was really unique. Out in the field, Web Dunn had a hard time keeping warm, but managed to stop one fast hit. All in all the game was well worth watching and if it only vaguely resembled baseball it did provide a lot of laughs. Only casualty was Murray Mount who received a fast ball right in the mouth which forced him out of the game in the early innings.

Digby Home Furnishings Offer Large Prizes

As advertised in last week's Courier, Digby Home Furnishings Ltd., are acting as co-sponsors in a furniture contest which offers $50,000.00 in furniture prizes. From coast to coast in Canada, this contest opens October 1st and continues through the month.

According to the rules of the contest, no purchases are necessary in order to become eligible. All that is necessary is to drop into the store and register. The contest is limited to persons over eighteen years of age.

Beside the national prizes offered the Digby Home Furnishings are also offering three valuable door prizes. Rules for entry in order to become eligible for the door prizes are the same as those for the national prizes.

Southville

Mr. and Mrs. Thomas McGinnis left Sunday for their home in Lynn, Mass., after spending several weeks with Mrs. McGinnis' son, Melvin White.

Mrs. Ernest McCauley and Mrs. Harris returned to their homes in Sandy Cove Sunday after spending a week with their brother, Melvin White.

Miss C. d'Entrement spent the week end at the home of Mrs. J. H. Comeau.

Misses Mabel and Jessie Comeau motored to Yarmouth on Sunday afternoon. They were accompanied by Mr. and Mrs. Thomas McGinnis, also Miss Clemente d'Entrement.

Mrs. Frank Wilson and Mrs. Margaret Wagner were recent guests of the former's aunt, Mrs. Simon Gaudett.

Valentine Gaudet and family of Caledonia called on friends in Southville recently.

Mr. and Mrs. Herman Steele, two children, Yvonne and Stedman, also grandchildren, Delphia and Irma Gaudett, attended the Exhibition at Bear River.

Successful V.O.N. Bridge

The committee in charge of the Telephone Bridge held recently in aid of the V.O.N. are grateful to all who helped to make it such an outstanding success. The ready response and interest has been greatly appreciated. Especially are they grateful to the management of the Pines for their substantial contribution and to Mrs. J. W. Merkel for her special efforts resulting in the sum of $25.00 Total receipts were $202.00.

Prizes were donated by the committee in charge, also Mrs. O. Wright, Mrs. E. D. Dickie and Mrs. Graham, per Mrs. H. E. Kirkpatrick. The committee in charge were Mrs. W. K. Ganong, Mrs. W. McMahon, Mrs. T. E. G. Lynch, Mrs. H. E. Kirkpatrick, Mrs. Blanchard Mahon and Dr. T. W. Hodgson.

Prize winners were:

Bridge—Ladies' High — Miss Louise Daley; Ladies' Low, Miss Pearl O'Brien.

Bridge—Men's High—Elton Arnold; Men's Low, Vincent Snow.

45's—Men's High—William Theriault; Men's Low, Kenneth Beckwith.

45's—Ladies' High — Frances Phillips; Ladies' Low—Mrs. M. Thibault.

Hold Special Deanery Meeting

A special meeting of the Annapolis Deanery, presided over by Rural Dean, Rev. F. B. Gaskill, was held in Round Hill on Monday. At the afternoon session, Rev. J. Stuart Wetmore, Eastern epresentative of the G.B.R.E., ddressed the gathering on the ubject of religious education. A discussion period followed during which problems regarding Sunday School work were discussed. Rev. J. E. DeWolfe of Weymouth stated he found mid-week classes to be most successful with attendance at church service on Sunday necessary for enrollment credit.

At the morning session a report on the deanery camp for boys was presented. It was stated this camp had been most successful and present plans are to secure land so that a permanent camp site may be set up.

A report on the Laymen's Conference held in Annapolis some months ago was also received. This report indicated the conference had been successful and had achieved much good.

Mr. and Mrs. Ted Woodman left yesterday for Saint John on a short vacation trip.

Canada has 25 national parks with a total area of 29,000 square miles.

There are 3,000,000 radios in Canada, about one for every four persons.

More than 90% of all petroleum produced in Canada comes from Alberta.

The turbines generating electric power in this country represent only one-fifth of the estimated potential.

C. J. Allbon, Springhill, Heads Weekly Editors

C. J. Allbon of Springhill was elected president of the Canadian Weekly Newspapers Association at a morning session of the Association's convention at Niagara Falls, Ontario. He succeeds R. A. Giles of LaChute, Que. Mr. Allbon is publisher of the Springhill Record.

Also elected were:

First Vice-President — R. M. Bean, Waterloo, Ontario.

Second Vice-President — Lang Sands, Abbotsford, B. C.

W. E. McCartney, Brampton, Ontario, was re-elected managing director and secretary-treasurer.

Directors of the provincial association include:

Maritimes— G. C. Cecil Day, Liverpool; George C. Murray of Pictou; and W. B Sawdon, Sackville, N. B.

Committee chairmen elected were: editorial, Hugh Templin of Fergus, Ontario; advertising, W. R. Legge, Granby, Que.; postal and parliamentary, Harman Rice, Huntsville, Ont.; membership, Eric Dunning, Haney, B. C.; circulation and subscription, S. N. Wynne, Yorkton, Sask.; commercial printing, D. K. Friesen, Altona, Man.; radio, F. P. Galbraith, Red Deer, Alta.

Saulnierville Group In Meet

Saulnierville reorganized Home and School Association held its first meeting of the year under the new president, M. J. Edward LeBlanc.

Guest speakers were Honorary President, Rev. Th. Castonguay, P.P., Inspector of Schools A. Comeau, as well as Rev. Sisters Fille de Jesus were welcomed.

The newly appointed secretary, Mrs. Flora LeBlanc, read the minutes of the rally held at Belliveau's Cove.

The Association made future plans to provide the children with paper cups, towels, and to install a shelf for books in the classroom, a football and volleyball on suggestions of the Inspector.

Rev. Fr. Gastonguay encouraged parents in his oration to continue the good work of the Home and School Association, between parents and teachers.

Inspector Comeau stressed the ideal officers of Home and School should have to work progressively and encouraged parents and teachers to work together.

The program consisted of Acadian folk songs. Additional members were added to the social and program committees.

Delegates To Pro.-Con. Convention

Delegates named to attend the Progressive-Conservative Convention in Ottawa this week from Digby County are Dr. J. R. McCleave, of Digby, and Miss Loretta Robicheau, daughter of the late Senator J. L. P. Robicheau of Maxwellton.

According to reports from Halifax, Provincial President R. L. Stanfield and Secretary Harry MacKenzie, left by air on Sunday for the convention. Sixty-two delegates from Nova Scotia will attend. Mr. Stanfield stated prior to his departure. He left early for Ottawa in order to act as secretary for the Important Policy and Resolutions Committee.

Acaciaville

The Ladies' Auxiliary held a social evening at the home of Mrs. Bradford Barton on Tuesday last.

Sunday afternoon at 2 p.m. Children's Service was held in the Acaciaville Church when 10 children were dedicated to the Lord by the pastor, Rev. M. L. Anderson.

The Sunday evening service was conducted by the ladies, the program consisting of solos, duets, quartettes and readings. Collection amounted to $27.00.

The B.Y.P.U. was re-organized by the pastor, Rev. L. M. Anderson, Sunday evening. Officers are as follows: Pres., Mr. Beyis Miller; 1st vice-pres., Ryland Walton; 2nd. vice-pres., George Barton; secretary, Miss Elsie Reddick; asst. secretary, Mrs. Alfred Bailey; treasurer, Miss Laura Barton.

The C.G.I.T. was re-organized with a membership of ten. Officers are: Official Leader, Mrs. Clifford Francis; Leader, Mrs. Percy Parker; Supervisor, Mrs. Adora Miller.

Cancer Society Displays Material

Through the kindness and co-operation of Mr. F. J. May, who has donated the use of his store window and a counter in his store, the Nova Scotia Division of the Canadian Cancer Society has arranged a display of cancer educational material in Digby.

In the south window of the store is a large stand-up display outlining the aims and efforts of the Canadian Cancer Society. On a counter in the store are displayed pamphlets explaining the work of the Society and also educational pamphlets concerning cancer, its early signs, preventative treatment and other vitally important information. These pamphlets, written by experts on the subject, deal with the many types of cancer both as they affect men and women.

The display has been prepared by Victor G. Cardoza, who is Digby County organizer for the Nova Scotia Division of the Canadian Cancer Society. No active campaign will be conducted in the county this fall for memberships in the society, but all those wishing to renew their memberships in the society or become members may do so by forwarding the minimum membership fee of one dollar to Mr. Cardoza in Digby. Contributions of larger amounts are solicited by the society to assist in carrying on their work in the distribution of cancer educational literature, the maintenance of cancer clinics, the financing of cancer researh and other vital work.

Men's Club Formed

At a general meeting of the men of St. Patrick's Parish, Digby, held in the parish hall on Monday evening, September 27, a move was undertaken to organize under the title of St. Patrick's Catholic Men's Club. The meeting was called to order by the recently installed pastor, Rev. Thomas Murphy, O.M.I.

From a tentative slate of officers tendered by a nominating committee, officers were elected by secret ballot as follows:

President: Joseph Hattie.
Vice-President: Daniel Comeau.
Secretary: Bradford Ameriault.
Treasurer: Patrick Comeau.

Under the chairmanship of the president, the meeting enacted measures consolidating the purpose of the club which is "to assist in the spiritual, social and financial progress of the parish." Committees in charge of each phase of activity were appointed.

With no lack of enthusiasm, the move was heartily endorsed and it is felt that, under the guidance of Father Murphy, Father McCarthy and Father Power, who are recognized in their field of mission service and highly qualified in youth training, the new club offers interesting possibilities.

Granville Ferry Woman Is 85

Mrs. J. Howard Burke, Port Wade, observed her 85th birthday anniversary September 12. She received many cards of congratulations from friends and relatives in various parts of the United States and Nova Scotia. She also received some very nice gifts.

Mrs. Burke in her younger days was a faithful worker in the United Baptist Church. She was also a member of the Women's Missionary Society, but now is a shut in and suffers from blindness. She is still interested in the affairs of the community and still enjoys having old friends call on her.

Mrs. Burke and her husband who was 90 years of age April 10th suffered a great loss during the past year when their daughter, Frances (Mrs. Fred Ramsay), passed away in Marlboro, Mass., where she had been residing.

Mr. and Mrs. Burke also lost a son, William Charles, who was gassed in World War I while serving overseas, and died shortly after returning home.

Mr. and Mrs. Burke have five children. Their oldest son, John, resides with them, also daughter, Elizabeth.

At March 31, 1947, government annuities were paying out $16,191,058 to 38,754 Canadians.

Fifty-eight per cent of the land area of Canada's nine provinces is covered with forests.

Mr. and Mrs. A. H. Peck, son Lawrence, and grandson, Edward, of Sharon, Mass., were recent guests of Mrs. Goudey Nichols.

THE DIGBY COURIER

PUBLISHED EVERY THURSDAY

An independent newspaper devoted to the interests of the Town of Digby and surrounding country.

SUBSCRIPTION RATE: Per year, $2.00; United States and Foreign, $2.50

J. J. WALLIS, Managing Editor. J. M. WALLIS, Associate Editor

Authorized as second class matter by the Post Office Department, Ottawa

The Courier may be obtained at the following newsstands. The Rexall Drug Store; F. J. May's; G. L. Landers; the Scotia Restaurant; the South End Grocery; the Pines Hotel; L.V.Harris, Bear River; Hutchin's Pharmacy, Annapolis Royal; Collin's Store, Little River; Conner Bros. Ltd. and M. & R. Haines, Freeport; Jones' Newsstand, Weymouth; Harry McKinley's Yarmouth; Post Office, Centreville; Chester M. Outhouse, Tiverton; E. M. McDormand, Sandy Cove; Charles Haynes, Victoria Beach; Old South Newsstand, Boston, Mass.

About This and That

Vote As Your Conscience Directs

On October 13th., the citizens of Digby will be called upon to vote on the question of the open sale of beer and wine in Digby in taverns and hotels. This is a serious question and one that requires a great deal of thought and study.

While there may be those who feel that such open sale in a town such as Digby would be beneficial, it would seem the scales are tipped heavily in the other direction.

There is no one who will disagree that liquor and its consumption are at the bottom of most of our law enforcement problems. A very large percentage of all cases appearing before our local magistrate have to deal with violations of the liquor control act and problems brought about by drinking. Would a change in the law as it relates to the sale of beer and wine have any beneficial effect on this problem?

It is our opinion that the problem would not be benefited by the change, but would be greatly worsened. It seems highly illogical reasoning to say that to make the purchase of liquor easier and its supply more generous would cause a decrease in the consumption or even a more temperate use of the stuff. While there may be many things wrong with the present system, it seems to us it is to be preferred by far, to the system as proposed.

Those who seem to be in support of the proposed change argue that Digby needs the open sale of beer and wine for the promotion of the tourist business. This may or may not be so. The question remains, however, can we afford to expose our people, especially the young, to this evil in order to achieve a questionable beneficial effect on the tourist business. There is a Biblical saying regarding the fate of the man who gained the world but lost his own soul, which would seem to be appropriate here.

We would urge upon all those qualified to vote in the forthcoming plebiscite that they examine the question most thoroughly and that they weigh the effect of their vote on the future welfare, morally and mentally, of the people of this area. The result of this plebiscite will materially affect Digby for years to come and every single vote polled will affect the final result of the plebiscite, so it is imperative that every vote be a vote of conscience, polled in sincerity after thorough heart-searching.

OBITUARY

Mrs. Byron J. Prime

The death occurred at the Digby General Hospital on September 18 of Susan Lysle, wife of Byron Prime of Rossway.

The deceased was 61 years of age and was a daughter of the late Mr. and Mrs. Jabes Cossaboom of Lake Midway.

She was a member of the Centreville Baptist Church, and is survived by her husband and seven daughters. They are Ida (Mrs. Harley Dakin), Centreville; Violet (Mrs. Robert White) North Williamston; Helena (Mrs. Everett Best) Nictaux Falls; Christina (Mrs. Charlie Cann) of Freeport; Florence (Mrs. Cecil Veinott), Torbrook West; Edith and Anna at home; and two sons Melbourne and Gordon at Rossway. Also three brothers, Ainley of Michigan, Stanley of North Carolina and Henry of Lake Midway. A brother and sister predeceased her several years ago. There are twenty-four grandchildren and two great-grandchildren.

Funeral services were held at Rossway Baptist Church at 2:30 p.m., Tuesday, September 21. Hymns sung were "Rock of Ages", "Safe in the Arms of Jesus" and "Good Night and Good Morning." It was conducted by Lic. G. S. McGray of Wolfville. Interment was at Rossway Cemetery. She was a devoted wife and mother and will be greatly missed by a host of friends.

Agriculture is the most important single industry in Canada; about one-quarter of all Canadians are engaged in farming.

KING SOLOMON LODGE

Members are asked to take notice that a bus will leave the Masonic Hall on Monday, October 4th., at 5:15 p.m., for Yarmouth, to attend the celebration of the 100th Anniversary of Hiram Lodge, Yarmouth. All those planning to attend are asked to be at the Masonic Hall not later than 5 p.m.

Notice

IMMUNIZATION CLINICS

against Diphtheria and Whooping Cough

Sept. 29, Oct. 20 and Nov. 10
at 1:30 P.M.

COURT HOUSE, V.O.N. ROOM

MARRIAGES

Beeler - Winchester

One of the prettiest weddings this season was solemnized Wednesday evening at 8 o'clock in St. Luke's Church, Annapolis, when Rev. E. B. Gabriel united Aileen Lorraine Winchester, daughter of the late Mr. and Mrs. Donald Winchester of Digby, and William George Beeler, son of Mrs. Kenneth Beeler of Annapolis Royal, and the late Mr. Beeler.

The bride entered the church on the arm of her uncle, Paul Winchester, of Digby, by whom she was given in marriage. Her wedding gown was of white slipper satin, fashioned with fitted bodice and high neckline. The yolk and long tapering sleeves were made of lace, a full skirt with paniers, the train being edged with satin nutching. Her long veil of embroidered net fell from a coronet of lace seed pearls. She wore a single strand of pearls, a gift of the groom, and she carried a shower bouquet of American Beauty roses.

Miss Florence Snelgrove, R.N., of Westville, as bridesmaid, wore a floor length gown of pink moire taffeta styled with fitted bodice and bouffant skirt with net trim, and a coronet of pink mohair with shoulder length veil. She carried a nosegay of yellow baby glads. Barry Cummings of Annapolis Royal was best man and the ushers were Gerald Hann, student at Queens University and Roy Thibault of Digby. Mrs. H. M. Doull played the wedding music. Miss Jean Parker of Halifax was soloist and Miss Don MacKenzie, accompanist.

At the reception later in the main lounge of the District Community Center, for 100 guests, Rev. E. B. Gabriel, proposed the toast to the bride. Mrs. Paul Winchester of Digby, aunt of the bride, and Mrs. Murray Beeler, aunt of the groom, poured and those assisting were Mrs. Carmen Inglis, Tupperville; Miss Irene Potter, Mrs. Murray Kaulback, Smith's Cove; Mrs. Titus Darres and Mrs. Aaron Darres, Bear River; Miss Ruth Gabriel, Mrs. Barry Cummings, Miss Marion Riley; Miss Jean Beeler, Annapolis Royal; Miss Lillian Theriault, Miss Francis Winchester, Miss Jean Ramsay of Digby and Miss Jean Parker, Halifax.

Following a motor trip to Boston and New York, Mr. and Mrs. Beeler will reside in Annapolis Royal where Mr. Beeler is a member of the firm, Beeler Bros. The bride and groom are popular members of the younger set.

Prior to her marriage Mrs. Beeler was tendered a pyrex shower at the home of her aunt Mrs. F. J. Thibault of Digby; and a miscellaneous shower at the home of Mrs. Murray Beeler, Annapolis Royal.

Elms - Irving

A pretty wedding was solemnized at the home of Mr. and Mrs. Leonard Irving, Acaciaville, on September 23, when Rev. M. L. Anderson united in marriage Eleanor Pauline, daughter of Mr. and Mrs. Irving, and Howard Benjamin Elms, son of Mrs. Minnie Elms and the late Mr. Elms of Antigonish.

The bride was becomingly gowned in a grey suit with black accessories. She was attended by her niece, Miss Verna Parker, who was dressed in blue with matching accessories. Supporting the groom was Bevis Miller. The bride's mother wore a royal blue crepe dress.

Out-of-town guests included E. J. Puello of Boston, Mr. and Mrs. James Lewis of Annapolis and Mrs. M. L. Anderson and son, Paul, of Yarmouth.

Prior to her marriage, the bride was on the teaching staff of Lincolnville School where she taught for some five years.

Tiverton

Miss Lou Boughton of Boston is visiting at the home of Mr. and Mrs. Edward Outhouse.

Richard Outhouse and Delbert Outhouse left Tuesday for Wolfville to attend Acadia University.

Miss Joyce Small, R.N., returned from Saint John Monday and will spend a few days with her parents, Mr. and Mrs. Roy Small before returning to her duties in New York.

Your banker works

For You

As a depositor or borrower, you value privacy in money matters. Your banker protects that privacy. Your banking transactions are not open to the eyes and ears of your competitor, your neighbor, your community.

In other words, the manager of your branch bank and his whole staff are working for *you*.

Contrast this Canadian way with conditions in lands where freedom is denied—where every bank is a political tool, every banker a public official working for the State! State monopoly of banking, proposed by Socialists here, would open your banking transactions to political intrusion.

SPONSORED BY YOUR BANK

The flour that blooms in the oven

BLOSSOM OF CANADA FLOUR

FOR BREAD CAKES • PIES COOKIES

BETTER EASIER USE

High in Quality like

MORSE'S TEAS

Attention !

Scallop Fishermen

We have a large quantity 3/8 and 7/16 wire rope. Also manilla rope, anchors, etc.

B. Garson & Sons

Yarmouth, N. S.

1:5ic

FOR SOLID COMFORT *and Cushioned* SUPPORT

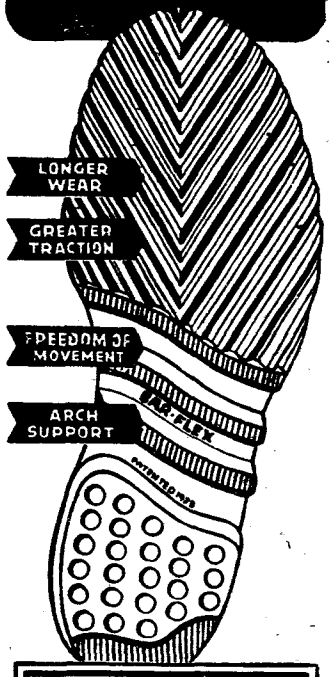

BAR-FLEX PATENTED

Quality RUBBER FOOTWEAR

You can always bear down with Bar-Flex! Light, strong, flexible, with famous non-skid safety treads, they're built to fit better, last longer. Patented external arch supports provide snug comfort, minimize fatigue, reduce wear by correctly distributing body weight over entire sole area. Try on a pair at your dealer's today!

NORTHERN-WOODSTOCK RUBBER

FIRST IN FLAVOR!

VACUUM PACKED

KING COLE COFFEE

Westport

The school re-opened here with Miss Margaret Ossinger of Tiverton, Intermediate, Mrs. Reed of New Glasgow, Primary. As yet there is no principal.

Mr. and Mrs. George MacDormand are visiting relatives in the U.S.A.

Mrs. Thomas Heins and children have returned from a visit with her sisters in the U.S.A.

Mr. and Mrs. Harold Swift have returned from a trip to Prince Edward Island.

Mr. and Mrs. Alfred Garron have returned from the United States where they visited her parents, Mr. and Mrs. Wallace Blair.

H. E. Wagner and granddaughter, Margaret Hatt, of Weymouth, Miss A. F. Cossaboom and little Patsy Cossaboom of Tiverton were guests of Mr. and Mrs. H. A. Lent recently.

Mrs. Pearl Peters has sold her home to Alfred Garron and moved to Kentville with her son, Harry Peters.

Mr. and Mrs. D. B. Kenney and Mr. and Mrs. Holland Titus have returned from a motor trip to Halifax.

Mr. and Mrs. Harry Peters and family of Kentville have been guests of Mrs. Peters' parents, Mr. and Mrs. George Dakin.

Mr. and Mrs. Dean Pugh visited their daughter in Halifax recently.

The ladies of the Christian Church had a farewell party for Mrs. Pearl Peters and Mrs. Mabel Moore at the home of Mrs. Blanche Cousins. The evening was spent in music and games, after which refreshments were served and each was presented with a gift.

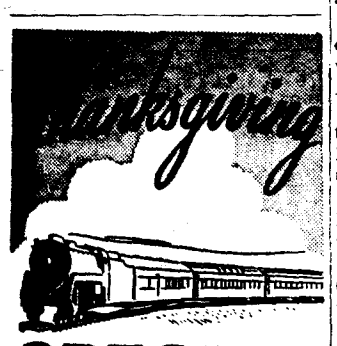

SPECIAL LOW RAIL FARES

FARE AND ONE-THIRD FOR THE ROUND TRIP

GOOD GOING: From 12 o'clock noon, Friday, October 8th to 2 p.m., Monday, October 11th.

RETURN LIMIT: Leave destination not later than 12 o'clock midnight, Tuesday, October 12th.

For information and reservations consult any Canadian Pacific Railway agent.

Canadian Pacific

Freeport

Victor Finigan spent the week end with his brother, Dr. L. M. Finigan, at Shelburne.

Mrs. Laura Thurber left for Ottawa on Friday to spend the winter with her daughter, May.

Earle Morrell of Digby has been here on business the past few days.

John Titus, formerly of Freeport, died at the Alms House at Marshalltown and the funeral was held from the church in Freeport on Saturday afternoon.

Mr. and Mrs. Sydney Hooper and family have been spending the past few weeks with his parents at Pictou.

Dr. Rogers, dentist from Yarmouth, is at the "Nuera" for a few days.

Mrs. Avery Finigan attended the wedding of her sister, Luella, at Halifax on Tuesday.

Mr. and Mrs. George Jackson of Massachusetts spent a week with the latter's father, Charlie Musgrave, and Mrs. Musgrave.

Mrs. Charlie Cann attended the funeral of her mother, the late Mrs. Byron Prime, at Centreville on Monday.

Charlie Young and Alton MacNeill are doing repair work on the Baptist Church at Westport.

The T.B. Clinic was held in the Community Hall on Thursday afternoon.

Mr. and Mrs. Russell Whitnect and Joanne of Halifax spent the past week with the latter's parents, Mr. and Mrs. H. M. Crocker.

Joe Crocker and Doug Thurber, accompanied by Joan Perry and Doreen Powell of Horton Academy, Wolfville, spent the week end in Halifax.

Mrs. Lloyd Perry of Saint John visited Mr. and Mrs. John Finigan recently.

Patricia Blackford is visiting her sisters in Saint John.

Mr. and Mrs. Ernest Haines have been vacationing in Yarmouth.

Tiverton Pupils Contribute To Fund

The amount of $37.45, which has been forwarded to the "Crippled Children's Fund," Halifax, was collected by the following pupils of the Tiverton Primary Department:

Lawrence Elliott, Burla Sollows, Sylvia Pyne, Gertie Greenjaw, Llewellyn Young.

To meet the demand for everything from egg beaters to electric street cars, Canadian manufacturers have spent more than a billion dollars in plant expansion since war's end.

Centreville

Miss Grace Robichaud has been visiting her parents. She returned to Beaver Harbor last week.

Miss Winona Dakin of Dixie, Que., who has been a patient in the Lachine General Hospital, is visiting her parents, Mr. and Mrs. Harley Dakin for a few weeks.

Mrs. Frank Titus and infant daughter, Linda Fay, have returned home from the Digby General Hospital.

Mr. and Mrs. Raymond Waitt of Lynn, Mass., has been visiting her parents, Mr. and Mrs. Albert Titus.

Mrs. Guy Outhouse, Mrs. Ronald Morehouse, Mr. and Mrs. Gordon Morehouse, Mrs. Cecil Dakin, Mrs. Lloyd Graham, Mr. and Mrs. George Thibeau, and Mrs. Alton Graham attended the funeral of the late Mrs. Byron Prime at Rossway last Tuesday.

Mr. and Mrs. Guy Marshall and son of South Range spent Sunday with her parents, Mr. and Mrs. Harley Dakin.

Mr. and Mrs. Gordon Morehouse spent last week end with their daughter, Mr. and Mrs. George White, North Williamston.

Mrs. Lou Thibault and children of East Ferry is visiting her brother, Wilfred and parents, Mr. and Mrs. Oswald Banks. Cleveland Banks of Quebec was also a visitor at the same home for a few days.

Lieutenant Governor To Company Board

Canadian Industrial Minerals Limited announces that the Hon. J. A. D. McCurdy, Lieutenant-Governor of Nova Scotia, has been elected to the board of directors, to fill the vacancy created by the death of Mr. Albert Parsons.

The Company also announces the appointment of Industrial Minerals Corporation as sales agents. Principals of that company include Mr. Holland W. Smith, for many years associated with the Barytes industry in the United States, and Mr. George P. Gregory, Jr., for many years associated with the oil industry.

Of the 2,635,000 homes in Canada, 57% are owned by the people who live in them.

In a year Canada makes more newsprint than the total made in the next five leading producer countries combined.

The part of Canada that leads in fur production is not one of the less populated provinces, but Ontario, which has the greatest total population.

THE Flower Shop
DIGBY, N. S.

If Your Nose Fills Up—

Spoils Sleep Tonight

Surprisingly fast, Va-tro-nol works right where trouble is to open up your clogged nose—relieve stuffy transient congestion. You'll like the way it brings relief. (NOTE: Va-tro-nol is also grand for relieving sniffly, sneezy distress of head colds.) Follow directions in folder.

A Few Drops Make Breathing Easier —Invites Restful Sleep

VICKS VA-TRO-NOL

Notice

WHEREAS the Digby General Hospital requires more money to carry on its operating costs and this can only be done in two ways:—

1.—To increase the rates;

2.—To collect a larger proportion of its current accounts;

We feel that it is inadvisable and unfair to raise our rates as this works a hardship on those who try to pay their bills promptly. Over a period of eight months it has only succeeded in collecting 65% of its current accounts.

The Board has authorized the Hospital to require the deposit of an amount sufficient to meet the estimated charges from each patient entering the hospital for their hospitalization.

Charges for X-Ray must be paid in advance. Real emergency cases will not be affected by these regulations.

These regulations will become effective October 1, 1948.

BOARD OF DIRECTORS,
Digby General Hospital

2:3ic

The Tops in
Top Coats, Suits

And our stock of
Winter Overcoats
is on the rack now. Come in and have one reserved for a small deposit.

YOUR SUIT MADE TO MEASURE BY
Progress Brand Clothes
THE FINEST MAKER WITH THE FINEST CLOTHS.

Helen Harper
THE LATEST — THE FINEST — THE SMARTEST
Ladies' Cardigans
GREEN, GREY, BLUE, CHERRY IN HIGH NECK STYLE.
REASONABLY PRICED AT $6.50

Congo Rugs Feltol Rugs
Feltol in 2-yard width.

BEDS — SPRINGS — MATTRESSES

BUY WITH CONFIDENCE WHERE QUALITY COMES FIRST AT
WRIGHT'S
Opp. Post Office Phone 34

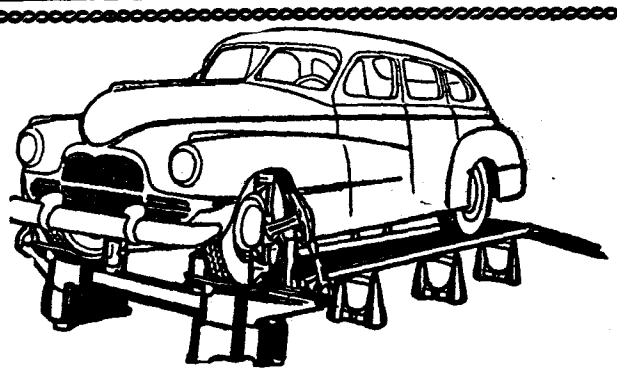

Misaligned
and
Unbalanced Wheels
Cause

—SHAKE AND SHIMMY
—ACCIDENTS
—EXCESSIVE TIRE WEAR
—GAS AND OIL WASTE
—DRIVER FATIGUE

DRIVE IN FOR A STEERING SERVICE CHECK TO-DAY! ! . . .

With our complete JOHN BEAN Steering Department, we can check your car accurately and make expert corrections. It will repay you many times in more comfort, more safety, more driving economy.

A STEERING CHECK TAKES ONLY A LITTLE TIME—CORRECTIONS ARE REASONABLY AND QUICKLY MADE.

MOIR MOTORS Ltd.
General Motors Parts and Supplies
Phone 146 Bridgetown, N. S.

Hardware News

Your Clothes Will Last Longer
if they are cleaned in a BEATTY ELECTRIC WASHER. The action is gentle, yet thorough and fast. The Beatty Stainless Steel Tub is a lifetime unit, so easy to keep clean and no possible chance of rust. $179.50. We aso have on hand now a few Beatty Washers with one piece Aluminum Tubs. $159.50. Time price slightly higher.

A Hired Man Without Pay
would be hard to find, but you will have it in a HOOVER ELECTRIC MOTOR. Rugged, dependable power that can do many chores around the home and in the Hobby Shop, it is hard to do without one. Quarter and half horsepower motors on hand.

It Beats As It Sweeps
and this is an absolute fact for the brush on the HOOVER CLEANER has a beater attachment that shakes the rug or carpet, loosening the dust and dirt. The tremendous suction of the Hoover pulls this up into the bag. Hoover Attachments will clean almost anything in the house, and save you time and labor. Complete with attachments, including extra extension tube, $99.50. Less attachments, $81.00.

Some of the Finest Shooting
in the world has been done with the Lee-Enfield Rifle and the remodelled SPORTING RIFLE has met with approval by those who have seen it. Our first lot went very quickly and in a few days we will have a few more to retail at a very moderate price. They hold six shells and have the original sights.

Weekly Cash Special
A HUNTING KNIFE that you will be pleased with at the very low price of $1.98.

AUTHORIZED AGENTS FOR HOOVER CLEANERS AND BEATTY WASHERS

FRITZ DAKIN, Successor to
DAKIN BROS.
Phone 293, DIGBY, N. S.

For Sale

Residence, property of Miss Margaret Stewart, situate on the west side of Queen St., Digby. Immediate possession.

For particulars and inspection, see

E. J. THERIAULT, K.C.,
Bank of N. S. Building,
Digby.

Local and Personal

We will appreciate your sending in these items for publication. Bring them to our office or telephone 100. If sent by mail kindly address your letter to "The Digby Courier", Digby, N. S. andnot to individuals.

Mr. and Mrs. Harry Hicks visited friends in Kentville this week.

Mr. and Mrs. C. W. Ramsay were visitors to Yarmouth last week.

Claire Gaudet spent last week end with her grandparents in Concession.

Mr. and Mrs. Earl B. VanTassel left on the Princess Helene on Thursday for a short visit in Ontario.

Mr. and Mrs. Richard Cox and son, Gary, spent the week end with Mrs. Cox's parents in Bear River.

Mr. and Mrs. Arthur MacKay of Acaciaville were on a business trip to Yarmouth this week.

Mrs. George Mahon and Miss Edith Bauld, Halifax, were week end visitors with Mr. and Mrs. Blanchard Mahon.

Arlie Mader, who has been on the staff of Holdsworth Drug Store, left last week to resume his studies at Dalhousie.

Ralph Ruggles, Jr., of Digby, has returned home after spending a week with his father, Mr. Ralph Ruggles, in Cape Breton.

Alma MacNeil and Dot Armstrong of Kentville spent the week end at Marshalltown, the guests of Mr. and Mrs. Byron MacNeil.

Miss Alice VanTassel has returned to her home in Roxville after spending the week end with her friend, Ruby Wentzell of Mount Pleasant.

George Chipman of the Bank of Nova Scotia Staff, Halifax, spent the week end in Digby en route to Saint John where he will spend his vacation at his home.

Mr. Arthur Morehouse, Waltham, Mass., and Mr. Edgar Morehouse and son, George, of Medford, Mass., spent the past two weeks visiting their brothers Norval and Enoch Morehouse at Sandy Cove, have returned home.

Special Offer

25% Reduction on all our

PERMANENT WAVES

for a Limited Time only.

Fidele's

BEAUTY SHOPPES

Digby, Phone 281

Alice Surrette left last week for Malden, Mass., where she will spend the winter.

B. K. Snow was a passenger to Montreal last week after visiting his mother, Mrs. Wm. Snow.

Mrs. James Burgess, Beverley and Bryant, returned to Halifax after visiting Mrs. Wm. Snow.

Mrs. Atwood Outhouse and Mrs. Irving Ruggles of Tiverton spent a few days in Yarmouth last week.

Mrs. Jessie Frude attended the Bear River Exhibition and was the guest of Mr. and Mrs. Carl Miller.

Marjorie Holdsworth returned home last week after a trip by motor around the Cabot Trail and to Prince Edward Island.

J. J. Wallis, Mrs. J. M. Wallis and Mr. and Mrs. Melvin Tibert visited Mr. J. M. Wallis at the Kentville Sanatorium on Sunday

Mrs. W. W. McNairn, who has been spending some time with her sister, Mrs. Emma Ellis, of Bay View, has returned to Ottawa and Niagara Falls, Ontario.

Mr. and Mrs. Vernon Strand and sons, David and Paul, Pittsburgh, Penna., were visitors on Tuesday with Mrs. J. M. Wallis.

Mr. and Mrs. W. J. Glencross who have been visiting the latter's mother, Mrs. Ann Ellis of Maiden Lane, have returned to their home in Welland, Ontario.

Miss Emily Bishop, who has been spending the summer in Sandy Cove, returned to Saint John on Monday to spend the winter with her niece, Mrs. Wilfred Griffin.

Mr. and Mrs. Harold Carty and son, Bill, who have been visiting Mr. Carty's mother, Mrs. C. H. Carty, returned to Toronto last week. They were accompanied by Mildred Carty who returned to Digby.

Mrs. Murray Granam of Lake Midway was a visitor in town last week. She was accompanied by Mrs. Nelson Merritt of Sandy Cove and Mrs. Lloyd Graham of Centreville.

Edgar Shortliffe of North Range, Digby County, and Mrs. Wm. Tibert of Freeport, have returned to their homes after visiting their brother, C. H. Shortliffe, Shelburne.

Mrs. Mary E. Gidney of Halifax and Mrs. Oressa Tibert of Central Grove, who spent the summer in Rossway at the home of their brother, Charles Robbins, have returned home.

Mrs. Dave Ellis, accompanied her daughter, Erita, to Lynn, Mass., last week, where she will spend the winter. They were accompanied by George Scott who has been visiting Mrs. Ellis.

Capt. and Mrs. Edward E. Kurtz of Delphia, Indiana, and Mr. and Mrs. Vernon Bruse of Wakefield, Mass., spent Wednesday with Mr. and Mrs. Byron MacDormand of Gulliver's Cove.

Mr. and Mrs. Reg. Jefferson arrived home by air on Saturday after visiting the latter's parents, relatives and friends in Scotland for the past three months. They were met at the airport by Mr. and Mrs. Lloyd Jefferson, Marshalltown.

Mrs. F. H. Snow was a passenger to Saint John on Monday, accompanied by her daughter, Evelyn, who is enroute to Windsor, Ontario, and her son, Ronald, enroute to Montreal. Mrs. Snow will be the guest of her sister, Mrs. Wilfred Griffin.

Hunting Jackets

We carry a full line of

Hunting Jackets
Reversible Caps
Sport Shirts
All Wool Socks
Heavy, Storm-Proof Coats

In fact, Everything the Sportsman needs in Clothing.

PRINCE'S

Digby's Smartest Clothing Store

DIGBY N. S.

Tom Farnham's Column

From Soup To Nuts

I seldom mention names in this column and I surely will not in this case, for my share would be less if the very kind and thoughtful reader decided to repeat. A few days ago I received a jar of very delicious "Conglomeration Soup." Don't ask me for the recipe, it has not yet appeared in print. Of course, as usual, some of the Courier staff shared the spoils. Thank you, dear friend and reader, it was good. "Yum-yum!"

* * * *

"Everybody likes a write-up, except in the obituary column."

* * * *

It's Known In England

I just received a letter of sympathy from a friend of ours in Waterloo, Liverpool, England, in reference to the continued disappearance of my lawn-mower. The following is a synopsis:

"Dear Uncle Tom—Thank you for sending the Digby Courier, it is very interesting, especially Tom Farnham's Column. Sorry you have lost your lawn-mower. Perhaps it will return as mysteriously as it disappeared—you never know. My husband, Richard, left his bicycle outside a shop for a few minutes and it disappeared just the same, but it never came back. —Florence"

* * * *

A Beautiful Romance

It is a pleasure to announce in this column the marriage of Mr. Matty Mole of England, to Miss Lorraine Cotreau of Kelley's Cove, Yarmouth County, N. S., at St. Ambrose Church on May 31st., 1948.

I first met Matty on board the S.S. Yarmouth from Boston, we shared a stateroom together. He was a young English sailor boy, good looking, well educated, and a good conversationalist on any subject except England, its Navy and war. They are not allowed to express their opinion, especially to strangers in foreign countries. There was a question I wanted to ask Matty, one often spoken of by Mrs. F.—she coming from England. The question that English boys who are orphans are taken by the Navy at an early age, cared for, educated and trained for trades, and Navy service until they are 21 years old, then released if they so wish. I asked Matty the question. He came back with: "Mr. Farnham, we being shipmates for the last sixteen hours, I think I know you well enough to answer your

(Continued on Page 5)

Tiddville

Our summer visitors are like the birds. They have come and gone.

Mrs. Marion Titus of Mount Hanley, Annapolis County, made a few calls among her old school chums on Friday.

Harry Wagner of Weymouth made a call at the home of Mrs. Daisy Stanton. He was accompanied by his granddaughter.

Mrs. Alfred Lewis of Gloucester, Mass., who has been visiting her brother, James Tidd, and Mrs. Tidd and other relatives, has returned home.

Mrs. Geo. Sollows of Tiverton visited Mrs. Daisy Stanton one day last week.

Mrs. Daisy Stanton has had as her guest her sister, Mrs. Nancy E. Helens, of Pennsylvania. It was her first visit to Nova Scotia in twenty-five years. She was accompanied by her daughter and son-in-law, Mr. and Mrs. Virgil Easton, and little daughter.

VISIT

THE "TINY TIM" SNACK BAR

FOR

LIGHT LUNCHES

HOT DOGS — HAMBURGERS

PIES

ICE CREAM — COLD DRINKS

CIGARETTES and CANDY

Open from 10:30 a.m. 'til 11 p.m.

On the Corner of Warwick and King Streets Below the New School.

BUY SELL LOAN USE THE CLASSIFIED RENT TRADE FOR RESULTS

NOTICE—All Classified Advertising must be paid in advance.

Notice

WEAK, TIRED, PEPLESS MEN, Women. Try Ostrex Tonic Tablets for new vim, vigor and pep that lasts from early morning to late at night. Contains iron, vitamin B1, calcium. New "get acquainted" size, only .50c. All Druggists.

NOTICE—For your Coal requirements, 'phone 307.—Digby Fuel and Supply. 50:tfc

MAINTAIN THAT FARM FLOCK—Feed prices are levelling out and laying pullets are sure of a high egg market this fall, while heavy chicken will certainly be in short supply. If your program calls for all pullets, cockerels or mixed chicks, we can fill the order one hundred per cent. Our R.I.R. x L Sussex Crossbreds are outstanding layers and a good meat bird. All pullets, $32.00; cockerels, $7.00; mixed chicks, $16.00 a hundred. Don't put off that order any longer. Keep the farm flock going.—Cyrus and Manning Ells, Ltd., Port Williams, N. S. 30:tfc

DON'T MISS our Weekly special to be found in our display ad of this issue.—Fritz Dakin. Tel. 293, Digby, N. S. 45:tfc

Sandy Cove

Miss Annie Morehouse of Halifax is visiting Miss Annie Eldridge.

Mrs. O. H. Morehouse is visiting her daughters, Mrs. H. Y. MacLean of French Village and Mrs. L. Goodwin, Belleisle.

Mrs. Gilbert Merritt is a patient in the Digby General Hospital.

Mrs. Nettie Walker and Mrs. L. Raymond spent a few days with Mr. and Mrs. Harold Crowell.

Miss Marie Morehouse left on Wednesday to attend the Provincial Normal College, Truro.

Miss Avis Sypher has resumed her studies at Acadia University, Wolfville.

Miss Genevieve Gidney, Digby, spent the week end with her parents, Mr. and Mrs. Sidney Gidney

Phillip Jeffrey is attending school at Yarmouth.

The Home and School Association held their first meeting in the school last Friday evening. A social evening was enjoyed.

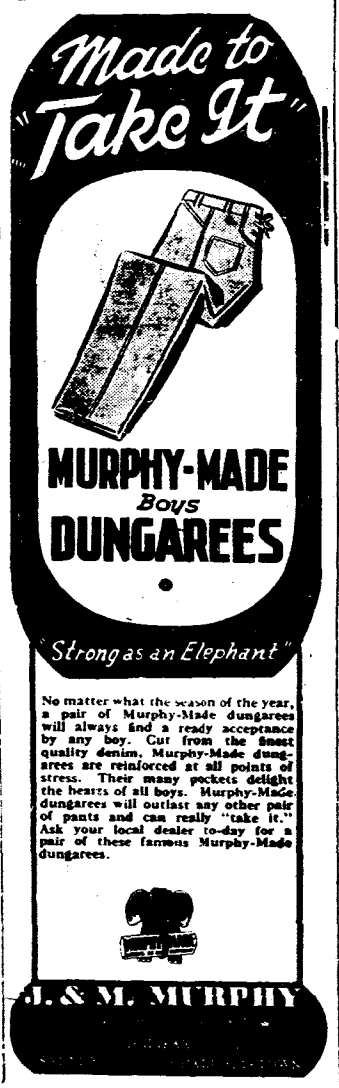

In Memoriam

IN MEMORIAM—In memory of William Hazelton who passed away September 28, 1947.
Nothing can ever take away
The love a heart holds dear;
Fond memories linger every day,
Remembrance keeps him near.
—Sadly missed by his wife and family. 3:1ic

IN MEMORIAM — In loving memory of our dear daughter and sister, Pearl E. Harris, who passed away October 3, 1947.
Past her suffering, past her pain,
Cease to weep, for tears are vain
She who suffered is at rest,
Gone to heaven with the blest.—
—Sadly missed by Mom, Sisters and Brothers. 3:1ip

Wanted

WANTED — Teacher for the Easton School for this year, 1948-49. — Harold Mullen, Secretary. 3:tfc

WANTED—A maid between the ages of 20 and 35 for light house work. Only two in family. Good wages.—For information, write Box 510, Yarmouth, N. S. 1:tfc-c

WANTED IMMEDIATELY — Experienced Waitress. — Chan's Coffee Shop. 44:tfc

WANTED—Experienced cook, Chambermaids, Kitchen girls, (white) Myrtle House. 49:2itfc

Personal

PERSONAL—Hygeinic supplies (Rubber Goods) mailed postpaid in plain sealed envelope with price list. Six samples 25c., 24 samples, $1.00. Mail Order Dept. M—25 Nov—Rubber Co., Box 91, Hamilton, Ontario. 48: 9 tc

Church SERVICES

United Church of Canada

DIGBY CIRCUIT

Rev. Dr. T. W. Hodgson, Pastor

Digby—Services at 11:00 a.m. and 7:00 p.m.; Sunday School, 11:30.
1st and 3rd Sundays, Bay View.
2nd and 4th Sundays, Smith's Cove.
5th Sunday alternate.
All Welcome.

The Salvation Army

DIGBY CORPS

Capt. P. Howland and Lieut E. Watts, Officers in charge

Sunday—Holiness Meeting, 11:00
Sunday School, 2:00; Salvation Meeting, 7:30.
Tuesday 8:00 p.m.
Thursday 8:00 p.m.
Saturday 8:00 p.m.

Col. and Mrs. W. J. Carruthers of Halifax, Divisional Commanders of the Salvation Army, will conduct the week end services in Digby.

Weymouth-Digby Neck United Church

Rev. Ralph Knock, B.A., Minister

Sunday, October 3

World Wide Communion Sunday
Weymouth 11 a.m.
Barton-Brighton 3 p.m.
Sandy Cove 7:30 p.m.

The Sacrament of the Lord's Supper will be celebrated and new members will be received.

Church of England

TRINITY PARISH, DIGBY

Rev. F. B. Gaskill, Rector

Sunday, October 3
19th Sunday after Trinity
Church School—10 a.m.
Holy Communion and Sermon—11 a.m.
Evening Prayer and Sermon—7:30 p.m.

ROSSWAY:
Holy Communion—9 a.m.

MARSHALLTOWN:
Evening Prayer and Sermon—3 p.m.

From October 1st., the Rector and Mrs. Gaskill will be making their home at Cottage No. 1, Tea Cup Inn.

United Baptist Church

DIGBY CIRCUIT

Rev. E. C. Churchill, B.A., B.D. Minister

Sunday, October 3

11:00 a.m.—Digby.
The Lord's Supper
2:00 p.m.—Culloden.
Thanksgiving Service
3:15 p.m.—Hill Grove.
7:00 p.m.—Digby.

Sunday Schools:
11:30—Digby (Mission Band)
2:00—Hill Grove.
Roxville.

Please note change of time at Hill Grove.

Lost

LOST—A set of car keys with Quebec license tag 60-065. Finder please send to 900 Cherbrooke St. West. Apt. 91, Montreal, P. Q. Reward offered. 2:3ip

LOST—In Clementsport, a billfold containing a small sum of money. — Finder please notify Mrs. Fraser Handspiker, Digby, N. S. 3:1ip

Card of Thanks

CARD OF THANKS — We all would like to take the opportunity of expressing our sincere and heartfelt thanks to all those who kindly assisted and for the words of sympathy and beautiful flowers extended at the death of a dear and loving mother. Also many thanks to the doctors and nurses of the Digby General Hospital.—Mr. Byron Prime and family. 3:1ip

CARD OF THANKS—We wish to extend our sincerest thanks to all friends and relatives who so kindly sent flowers and sympathy cards during our sad bereavement of our loving mother and wife, Mrs. Byron Prime.—Inserted by husband, daughters and son. 3:1ip

CARD OF THANKS—Mr. and Mrs. Harry B. Cosman and Phyllis wish to express their thanks to all friends and neighbors for their kindness to us and Scott after his accident, and to all who sent messages of cheer and gifts. 3:1ic

CARD OF THANKS—Mr. Joseph Heisler thanks the person who found and returned the license plate from his car. 3:1ip

For Sale

FOR SALE—1 Fairbanks-Morse space oil heater, large size; 1 medium size Sentry heater; 1 stove pipe drum for upstairs heating.—Mrs. John Purdy, Bear River, N. S. 3:3ic

FOR SALE—Furnacette. Burns hard or soft wood, hard or soft coal. Will sell at a bargain. In perfect condition. Can see at Mrs. G. M. Trohon's, Digby. 3:1ic

FOR SALE — 150 N.H. x L.S. pullets, 5 months old; also young pigs ready to go.—Warren Marshall, Phone 78-4, Hill Grove. 3:1ic

FOR SALE—1 electric refrigerator; 1 washing machine, reconditioned. — Apply L. V. Daley, phone 210, Digby. 2:3ip

FOR SALE—One 40 ft. extension ladder; one Coleman oil heater; one open Franklin; one set of Leader range oil burners. All in good condition. Reasonably priced.—Freeman Beeler, Smith's Cove. 2:3ip

FOR SALE—Blue Collie pups; firewood, odd lengths, cheap, not delivered. — M. W. Garden, Plympton, N. S. 2:2ic

FOR SALE — 1939 Ford coach, good motor. — Apply Smith's Cove Service Station. 2:3ip

FOR SALE—Garage for a truck, can be moved anywhere.—Mrs. Wm. Hazleton, Digby. 2:3ic

FOR SALE—1 1935 Ford sedan; 1 Model A Ford coach; one 1931 Oldsmobile sedan; one 1938 Ford coupe.—Harold S. Rice, Bear River, N. S. 2:2ip

FOR SALE—Two modern cottages on road to Pines Hotel, in good condition.—Lawrence Anderson. 3:3ic

FOR SALE—1941 Pontiac sedan. First class condition. Owner leaving province. Price $1200. —Apply E. Morrissey, Gilbert's Cove. 1:3ip

FOR SALE—1 Fawcett circulating oil heater, capacity 6600 cubic feet. Good as new. A bargain for quick sale.—Frank Ditmars, Deep Brook. 1:3ip

FOR SALE — Silent Glow oil burner for kitchen range. Good condition. Price moderate.—Apply W. E. Tupper, Phone 37. 1:3ip

P.M. (ONE MAN) POWER CHAIN SAWS—The new, improved P.M. "Woodboss" is a real time-saver and money-maker. Hundreds now in use in Nova Scotia have proven this saw to be efficient, economical and easy to operate.—If interested, write Goodspeed-Millard Appliances Limited, Box 160, Truro, N. S. 1:5ic

FOR SALE—The property known as the Bay of Fundy Hotel, in Culloden; fifty rooms; running water; electric light; spacious grounds; overlooking Bay of Fundy; six miles from Digby; in very good condition.—Apply to J. W. Ross, 42 Morris St., Halifax. 42:3p tfc

FOR SALE — Genuine Nash parts. For fast, dependable service write, wire or phone Auto Sales Company, Limited, 69 Brunswick St. (Phone 3-6027), Halifax, N. S. 4:tfc

FOR SALE — Two ton Ford truck, 1940, steel body with hydraulic hoist, all in good condition, good tires. Price $500.—Apply D. A. Amirault, Digby Fuel and Supply, Box 105, Digby. 47:tfc

Business "Locals"

Card Social at St. Patrick's Hall, October 5th., 8:30 p.m. Refreshments.

Slender Tablet, are effective 2 weeks' supply $1; 12 weeks' $5, at Holdsworth's Drug Store.

"Vigorine" tonic for men weak, nervous, exhausted, helps restore normal youthful pep, vitality; look, feel better, stronger. 15-day trial, $1.00 at Holdsworth's.

TOM FARNHAM'S COLUMN
(Continued from Page 4)

question. I am one of those orphan boys taken by the Navy." That young man went up 100% in my estimation. Before parting I asked him what induced him to go to Yarmouth. He replied "I have two weeks leave from my ship now stationed at Bermuda, and was on his way to visit his sweetheart at Yarmouth." Hubba! Hubba!

There is a wonderful romance to this story. Sorry I am not qualified to write it. Matty and Lorraine have been romancing for some time. Last year plans were made for their marriage, but unfortunately he met with a very serious accident aboard ship, breaking his leg just before furlough time. In May last year he was granted another two weeks furlough from his ship at Bermuda, returned to Yarmouch where they were married as stated above. Matty has again joined his ship for a year's cruise, after which he will receive his discharge and return to Canada where the couple will make their home.

The writer wishes them health, happiness and success.

Thank you, Lorraine, (whom I have not yet seen) for the dandy English briar pipe that Matty asked you to forward to me. Au revoir.

• • • •

We regret to announce the death of Mrs. Maude E. Hanley, daughter of Mrs. W. A. MacLaren (nee Miss Minnie Campbell) formerly of Digby, which occurred at her home a few days ago in Saugus, Mass. Mrs. MacLaren accompanied her sister, Mrs. Maude Campbell, to Paterson, N. J., for a few weeks' rest.

• • • •

Every Dog Has His Day

Last week was observed in the State of Massachusetts as "Dog Week." It was a time when owners of dogs see to it that "Every Dog has his day." It was officially announced over the American radio network with appropriate programs. One announcer spoke of a certain artist who would now sing a song fitting to the occasion, "Dog Week," entitled, "A Tree In the Meadow."

The above is not news, only an item.

• • • •

Congratulations to William Durland at Weymouth North on reaching his 90th birthday on September 27, 1948. I knew "Bill" 50 years ago. We often had a chat when we met on the Bridge during the day. I remember one night we watched "Loomy" Amireau with flashlight, clay pipe, hook, line and sinker, sitting on a log under the Bridge at low tide fishing for eels. It was a quiet and dark sport, but "Loomy" filled has basket. No doubt "Gus" Brooks has seen him there. George Wagner is too young.

Enjoyed Trip With Band

I enjoyed the trip with the Digby Brass Band to the exhibition at Bear River on Thursday evening last. It reminded me of days sixty years ago when the old Digby Band played at the Cherry Carnivals.

The present Band is under the able leadership of Dave Daley, and the program it rendered during the evening was much enjoyed and appreciated.

We were conveyed to Bear River and back by Guy Morehouse's Bus Line. I had no worries going, but returning it was dark. There was a lady sat beside me in the front seat who knew a number of other ladies in the bus. After they finished conversing, the one beside me said "I know who you are, even if it is dark. You're Tom Farnham. You can't fool me. Bet you don't know who I am and I'm not going to tell you. Do you recognize my voice, ever hear it before. Am I talking too fast for you? Sorry."

I butted in her, saying, "Excuse me, lady, but —" "No excuses nor buts about it", she said, "If I gave you some hints, suppose you can tell who I am. Bet you can't. Haven't changed a bit, so they tell me. I used to work in G. D. Campbell's office at Weymouth, when you printed the paper, and came in the office for news, etc."

We arrived at my bus stop in Digby. When leaving I thanked her and said I hoped to see her during day time.

She made a "Homer" right off the bat.

TOM FARNHAM.
Digby, N. S.

Mr. and Mrs. W. A. Crowe of Bridgetown were visitors in town on Monday.

In dollar value, coal is Canada's second principal import; machinery is first.

There are about 140,000 retail stores in Canada, about one-third of which—the largest single group—are food stores.

The demand by stamp collectors for the 1947 Dr. Alexander Graham Bell four-cent stamp broke all Canadian records.

There are six telegraph systems operating in Canada; four in conjunction with the railways, one by the federal government, and one small independent.

When Newfoundland, the oldest British colony, becomes Canada's newest province, there will automatically be 316,000 new Candians—as many people as there are in Ottawa and Hamilton, Ontario, combined.

SPECIAL
3 Days Only—Monday, Tuesday and Wednesday
October 4—5—6
A Complete Line of FALL and WINTER COATS
Latest Styles and Shades in All Sizes
MRS. RANDY ELLIS
Birch Street Phone 379 DIGBY

Thanksgiving Supper
Acaciaville
Church Hall
THURSDAY, OCTOBER 14
5—9 P.M.
Tickets — $1.00

Clearance Sale of Auto Supplies
Starting SATURDAY, OCTOBER 2nd., at
Glendon's Auto Supply Store
DIGBY, N. S.
Here are a few of the Bargains —
CHAMPION SPARK PLUGS, Reg. .75c — SALE, .50c
HASTINGS RINGS, Reg. $10.90 to $14.50. Price cut in Half at $5.45 to $7.25
Only a few 15 Plate PREST-O-LITE BATTERIES. The Best Money Can Buy at $11.25
HOT SHOT EVEREADY BATTERIES
CAR and TRUCK JACKS RADIO A & B POWER PACKS
BRAKE LINING FAN BELTS
FUEL PUMPS and FUEL PUMP KITS
And Many Other Items, All to be Sold at Cost Price
Sale only lasts until present stock is exhausted.

NEW! "EVEREADY" batteries last 93% longer

We Carry A Full Line of BATTERIES
—For Your Radio
—For Your Car
We also specialize in Expert Repair Work For your Radio, Washer Ironer and other Electrical Appliances.
RADIOS
Record Players
All Electrical Appliances
P. W. DONDALE
Radio Sales and Service
DIGBY Phone 294 N. S.

FROM A FAMOUS SALON TO YOU!
the new improved Richard Hudnut home permanent

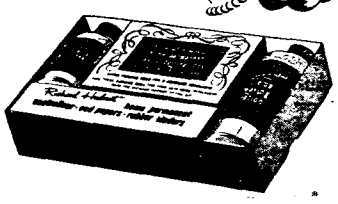
Better 7 ways! Same preparations as used in expensive salon waves. Simple, step-by-step directions. Latest improvements to insure a softer, more flattering wave in *for less time!* Ask for the new, improved RICHARD HUDNUT HOME PERMANENT at our cosmetic counter. Price $3.25. Refills $1.75.
Smith's Nyal Drug Store
Phone 21, Digby, N. S.

For FALL and WINTER
Ladies COATS, SKIRTS and DRESSES
Newly Arrived and the Latest Styles
Ladies' Coats, 19.50 up
" Dresses, 9.50 up
Complete Line Of
LUMBERMEN'S OUTFITS
At Reasonable Prices.
Your Credit is Good at
JASEY'S DRY GOODS
ANNAPOLIS ROYAL N. S.

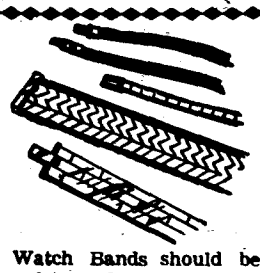
You Can't Beat Our Bands For Sturdy Quality
Watch Bands should be regularly replaced to insure the safety and attractive appearance of your watch. Saunders' offers you a wide choice of modern bands, in metal and leather.
L. M. SAUNDERS
The Jeweller
Capitol Theatre Building DIGBY, N. S.

PUBLIC AUCTION
AT THE HOME OF
Dr. W. C. Harris, BARTON
on
Wednesday, Oct. 6
at 1:00 P.M., rain or shine.
Consisting of
Beds; Springs; Mattresses; Pillows; One Oil Burner; Chairs of all kinds; Ice Chest; One Chesterfield Suite; One Oak Dining Room Suite; Two Wicker Chairs; Two Sectional Bookcases; One practically new Kitchen Range; One Mahogany Sofa; Dishes; Lamps; Electric Fixtures; Clocks; one Galvanized Set Tub with Table; One Kitchen Table; Floor Lamps; Farm Implements; Carpentry Tools and other articles too numerous to mention.
E. C. WEBBER,
Licensed Auctioneer

TOP QUALITY **Groceries** AND MEATS
AT "DIGBY'S MODERN FOOD STORE"
Pyne's Market
Phone 218 for
Free Delivery
DIGBY N. S.

Wanted

Experienced

LINOTYPE OPERATOR

Apply, stating qualifications, experience salary expected, to

WALLIS PRINT LTD.,
Digby, N. S.

BUY AT

Sam's Clothing Store

Where Your Money Buys More

Phone 351 **DIGBY**

2:10ip

RAMSAY

FUNERAL and AMBULANCE *SERVICE*

Warwick Street, Digby, Phone 113

WANTED

Scrap Iron Metals

Highest Prices Paid.
See Us Before Selling.

SLOVITT'S, *Digby*

NEW WAREHOUSE ON 1st. AVENUE
Opposite St. Patrick's Church **Phone 254**

Place Your Orders NOW for

Welsh or American

Anthracite

"Be Wise and get your Next Winter's Fuel in Early"

Digby Fuel & Supply Ltd.

DIGBY **Phone 307** **N. S.**

HEALTH—ACCIDENT—FAMILY HOSPITALIZATION

INSURANCE

LIFE FIRE AUTOMOBILE

L. G. TRASK, Agency

YARMOUTH, Nova Scotia
Box "K"

Grant Block **Phone 1035**

PITPROPS

We Buy Pitprops:

4 feet length; 4—6 in. top.
5 feet length; 4—6 in. top.
6 feet length; 4—8 in. top.
9 feet length; 4—10 in. top.
10 feet length; 4—12 in. top.

We buy further pitprops in the following specifications:

7 feet length; 8—11 in. top.
8 feet length; 8—11 in. top.
9 feet length; 8—11 in. top.
10 feet length; 8—11 in. top.
12 feet length; 8—11 in. top.

The Pitprops have to be produced under contract to protect the producers.
Anyone interested please contact

Max M. Nafthal

Phone 189 **Middleton, N. S.**

Port Wade

Recent guests of Mrs. Hubert Amero were Mrs. Jessie R. Weston, South Parns, Me.; Mrs. Reta Proctor, W. Paris, Me., and Miss Georgie Maxim of Paris, Maine.

Mrs. Clyde Bain and daughter Marilyn have moved to Fredericton, N. B., for the winter.

Earl Keans of the United States spent several days last week with his uncle, Capt. Edward Keans and Mrs. Keans.

Mrs. Laura Parker of Granville Beach spent a few days this week visiting at the home of Mr. and Mrs. Howard Burke.

The interior of the Baptist Church is being renovated. All of the old plaster has been taken off and is being replaced by a very nice wall board which will give a very attractive appearance when completed. It will also be newly painted and varnished inside.

Mr. and Mrs. Ned Wilson and Mr. and Mrs. Albert Hudson were recent guests of Mr. and Mrs. Rolland Hudson, Granville Ferry.

5 WAYS TO BUY

1. CASH
2. CHARGE
3. CREDIT
4. LAY AWAY
5. XMAS CLUB

HOOD'S LIMITED

Watchmakers and Jewellers
Water Street, DIGBY
Phone 288 Box 183

More Indians live in B.C. than in any other province. There are 25,515, one-fifth of the national total.

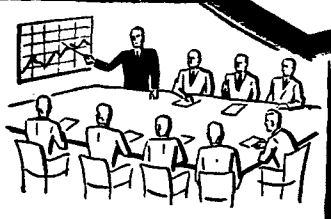

Every month the Dominion Bureau of Statistics issues the cost-of-living index. Consumer groups, trade unions, employers, the government and many others know the importance of accurate figures on the cost of living.

To keep the basis of the index up-to-date the Bureau is doing a survey across Canada to find out what percentage of income the average family spent on food, clothing, shelter, recreation, and other items in the past year.

We don't call at all homes. We can get a good picture by questioning a fraction of all families, chosen "out of a hat". If yours is chosen it will represent many other families like it in size, composition or income.

Don't worry if you don't know exactly how much you spent on everything. You will know some of your expenses accurately, but we realize you will have to estimate others. The Bureau representative will gladly help you fill out the questionnaire.

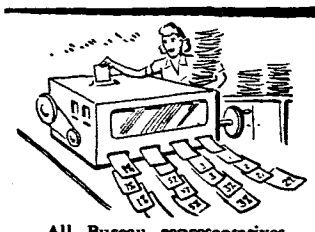

All Bureau representatives carry identification cards. Information you give to the Bureau is strictly confidential. No other source, public or private, can gain access to the information you give about yourself or your family.

If you happen to be in the sample of Canadian families, please give the Bureau representative full co-operation. You will be performing a worthwhile service as a citizen.

8D-1

DOMINION BUREAU OF STATISTICS
OTTAWA CANADA

Bring Your Old Batteries to E. C. Webber

In Any Condition. We Will Pay $1.85

Phone 383 or 15—or we will call for them.

Ware House in back of Royal Hotel.

Westport

Mrs. Irving Thompson, who has been visiting her daughter, Mrs. Hatfield Williamson in Halifax, has returned home.

Mr. and Mrs. Coleman have returned from Yarmouth.

Victor Denton is attending Horton Academy at Wolfville.

Mr. and Mrs. F. J. Cullen, Mr. D. S. MacKellar of West Saint John and G. H. Peters of Digby were the recent guests of R. J. Gower.

Fred Gower has returned from Halifax.

Mr. and Mrs. Delma Gower of Halifax spent a few days last week with the former's parents, Mr. and Mrs. Fred Gower, returning on Saturday.

Mrs. Mabel Moore left on Saturday for Digby.

Mrs. Leonard Garron has returned from Yarmouth.

High School opened on Monday with Mrs. Reed as the principal.

Mrs. Bill McLaughlin of St. John's Que., Miss Lorraine MacDormand, R.N., of Montreal and Robert MacDormand, crew member of H.M.C.S. New Liskeard, who have been visiting their parents, Mr. and Mrs. Harry MacDormand, have returned to their homes.

Mrs. Marion Greene has returned to the United States for a short period, after which she will return to spend the winter with her father, A. R. Bailey.

Mrs. Bessie Hicks, Mrs. Ernest MacDormand and R. J. Gower attended the Health Clinic at Freeport on Wednesday.

Mr. and Mrs. M. Street of Digby were the recent guests of Mr. and Mrs. L. V. Bailey.

The Willing Workers tendered a handkerchief shower to one of their members, Mrs. Sheldon Morrell, on Thursday evening, the occasion being her birthday. Mrs. Herman Cann presented her with a birthday cake.

Hillsburn

Mrs. Sadie Longmire has gone to visit her brother in North Easton, Mass.

Mrs. Lawrence Patten has left for her home in Lynn, Mass., after spending her vacation with her parents, Mr. and Mrs. Fred Longmire.

A cabbage supper was held at the Parsonage in aid of the Cemetery fund. The sum of $21.63 was realized.

Miss Maud LeCain and Mrs. Wm. Chisholm recently visited Mrs. Percy Condon.

Misses Marion Gilliatt, Shirley MacKenzie and Maxine Rafuse visited Christina Everett recently.

Birth statistics always show an excess of male over female births. In 1941-45 for every thousand Canadian girls born there were about 1,060 Canadian boys born.

Open Season On Beaver In November

All persons having an established residence on the mainland of Nova Scotia may trap beaver during the open season from November 16th to November 30th, providing that they first obtain a license from the chief ranger of the county in which they reside, providing that they trap only in their own county and providing, further, that no other member of their household is in possession of a trapping license. Licenses, incidentally, are not transferable and each person to whom a license is issued must do the trapping himself.

All beaver pelts must be delivered to the Chief Ranger by December 4th, following which they will be sold by the Department of Lands and Forests on the open market with each trapper receiving the same amount per pelt, regardless of size, with the exception that pelts not properly handled will be sold separately and the trapper will be paid the average price received for damaged and improperly handled pelts.

Do You Believe Insurance Is A Racket?

Burton L. Ellis

Ask Mr. James K---, now drawing $50 a month disability claim.

Ask Thelma D---, drawing $50 a month income since she was 55.

Ask Harry T---, who has two children at college because he took out Educational Policies with North American Life.

Ask Mrs. Thos. P---, a widow receiving $100 a month Family Income Benefit.

Ask these and millions more. They will tell you what Life Insurance means

BURTON L. ELLIS
NORTH AMERICAN LIFE
Digby, N. S.
Phone 259 B

MacDonald Motors Ltd.

DIGBY, N. S.

728

The Bear River Courier

EDITED BY THE WOMAN'S INSTITUTE OF BEAR RIVER FOR HOME AND COUNTRY"

Local and Personal

Mrs. Murray Alcorn returned from Halifax on Friday.

Ken Chute of Paradise spent the week end at his home.

Home and School met on Monday evening at Oakdene Hall.

Mr. Charles Green is a patient at the V. G. Hospital, Halifax.

Ladies' Aid met on Tuesday evening at the Church Vestry.

Mrs. H. V. Burrage spent the week at Wolfville and Hantsport.

Baptist Circle will meet on Tuesday afternoon at Mrs. Brydon's camp at Lake LeMerchant.

Mrs. Howard Halliday and her aunt, Mrs. LeBlanc, left Wednesday for Boston to visit relatives.

Rev. and Mrs. W. Lindsay of Margaretsville were recent guests of Mr. and Mrs. Everett Chalmers.

Mr. and Mrs. Otis Rice attended the Beeler-Winchester wedding at Annapolis last Wednesday.

Mrs. Everett Chalmers is spending a week at Margaretsville, guest of Rev. and Mrs. R. W. Lindsay.

George Hazleton of the gypsum boat, spent the week end at his home, returning on Sunday to join his boat at Hantsport.

Mr. and Mrs. Walter Dukeshire and Mr. and Mrs. C. Dukeshire motored to Halifax on Sunday. Mrs. Dukeshire stayed for treatment at the V.G. Hospital.

Happy Gang Club enjoyed their outing at Kentville again this year.

Ralph Harris spent the last two weeks of the fishing season at West River.

Mr. and Mrs. Fred R. Harris spent the week end at Middleton, guests of Mr. and Mrs. W. L. Magee.

Mr. and Mrs. Leslie Rice and their son, Vincent, spent the past fortnight at their camp at Wild Gardens. Mr. Rice, who operates the camp for visiting sportsmen, has just concluded a very busy season.

Mrs. Walter Brown entertained the Happy Gang Club on Friday last. Mrs. Brown was greatly surprised when the members turned the lunch hour into a surprise birthday party for Mrs. Ruby Benson and Mr. Brown. Each were presented with a gift on behalf of those present, and all wished them many more such happy occasions.

Mr. and Mrs. W. P. Brinton arrived home last Friday from Somerville, Mass., wherde they visited their son and wife, Mr. and Mrs. Harold Brinton and family. They now have as their guest Mrs. Brinton's niece, Mrs. Mary Pierce of Lexington, Mass.

Miss Mary S. Romans has been appointed Supervisor of Arts and Crafts at Camp Hill Hospital, Halifax, under the Canadian Red Cross Society. The appointment was made at the head office at Toronto and she left Saturday for Halifax to spend the week end with Mr. and Mrs. Henry M. Romans before assuming her new duties.

On Monday, Septembtr 13, Mrs. Frank Potter was pleasantly surprised when a few relatives and friends gathered to wish her a happy 78th birthday. A very enjoyable evening was spent in games, at the close of which a lunch was served by Mrs. Joseph Potter. This included a dainty birthday cake from her granddaughter, Mrs. Paul Vroom. A number of cards and gifts were received with the wish for many more happy birthdays.

This afternoon (Thursday) the Red Cross work room in the Masonic building is open to resume quilting, sewing and knitting for the fall and winter season. There is plenty of materials on hand and everyone is welcome who will help. Last winter many happy afternoons were spent in this room, the workers chatting together and getting better acquainted while accomplishing much needed articles of clothing and quilts for the destitute of England and Europe. This year the Provincial Red Cross has undertaken the same quota as last year.

WOMEN'S INSTITUTE

The Women's Institute will meet on Monday afternoon, October 4th., at 3 o'clock at the Masonic Room. As this is the annual meeting, all reports must be handed in.

Miss Mary Fraser left Tuesday for Montreal to spend some time.

Howard Halliday spent Sunday at Litchfield with his parents, Mr. and Mrs. P. Halliday.

Mrs. Norman Cummings of Middleton is the guest of her sister, Mrs. Cornelius Simpson.

Mr. and Mrs. Frank Fraser and Miss Mary Fraser returned on Sunday night from Halifax.

Mrs. J. H. Cunningham is a patient in the Infirmary at Halifax where she underwent an operation on Thursday, and her many friends are glad to know she is making a good recovery.

Major and Mrs. A. M. Simons entertained last Tuesday evening with a buffet supper, the "piece de resistance" of which was delicious boiled corn, grown in their garden. The guests numbered seventeen and during the evening three tables of progressive bridge and a game of "rumoli" were enjoyed. Mrs. Thomas Hood and L. V. Harris were the winners of the bridge prizes.

40 TONS OF FISH DRIED ON BRICKTON FARM

Since the haying season a farm at Brickton has become a fish drying place where approximately 40 tons of fish have been dried.

The fish came from a Digby fish firm by the truckload. When one load was dried, it was reloaded and taken to Halifax for the local market and for shipment to foreign places.

The routine of drying fish on an inland farm is somewhat of a novelty but the company found that the damp air of the shore made the drying process too long and that considerable time could be saved by placing the drying racks on a Valley hayfield.

The process of drying fish requires considerable handling as the fish, which have been kept in brine, have to be turned several times a day. Those doing the work found it to be nearly a full time job.

DR. D. McD. ARCHIBALD OPENS PRACTISE IN KINGSTON

Kingston, N. S., now has another doctor in the person of Dr. D. McD. Archibald, who has opened a practise in that thriving centre.

Dr. Archibald is a native of Glace Bay. He graduated from Dalhousie University in 1947, receiving his M.D., C.M. After graduation he practised in Halifax and later at Bear River, up to the time of coming to Kingston, where he hopes to establish permanently.

Dr. Archibald brings to Kingston his wife, the former Miss Belle MacDonald, and their young son.

Kingston people extend a warm welcome to their new doctor and his family.

Special Services are being held at the Advent Christian Church

Tues., Sept. 28 — Sun., Oct. 3

Rev. Alice M. Bennett, North Newport, N. H., Guest Speaker.

YOUTH FOR CHRIST RALLY

Saturday Eve., 7:45

Week Night Services, 7:45

Services All Day Sunday. All Welcome.

Weak, Tired, Nervous, Pepless Men, Women

Get New Vim, Vigor, Vitality

Say goodbye to these weak, always tired feelings, depression and nervousness due to weak, thin blood. Get up feeling fresh, be peppy all day, have plenty of vitality left over by evening. Take Ostrex. Contains iron, vitamin B_1, calcium, phosphorus for blood building, body strengthening, stimulation invigorates system, improves appetite, digestive powers. Costs little. New "get acquainted" size only 50c. Try Ostrex Tonic Tablets for new, normal pep, vim, vigor, this very day. At all druggists.

MEMORIALS

MONUMENTS, MARKERS and LETTERING

Otis A. Rice

BEAR RIVER, N. S.

Telephone Bear River 39-13

42:3 mon

RELIEVE ACHES & PAINS BY RUBBING IN MINARD'S LINIMENT 35¢

Consult Marie Roy ON ALL YOUR COOKING PROBLEMS

MARIE ROY's personal advice and the advantages of our new, modern Test Kitchen are now at your service. Miss Roy will gladly answer all your questions on Baking, Cooking, Meal Planning and Kitchen Problems. She is a qualified graduate in home economics and is equipped to give you sound, practical advice.

Take advantage of this offer today and everyday. Just write your question to Marie Roy and it will receive her personal and prompt attention. There is no charge or obligation, of course.

INSTALL A... TURNER MARINE HEAVY DUTY DIESEL ENGINE

SAVE TIME, MONEY and WORK

Full Information on how you save, technical data, specifications and price lists on request to

Dept. 214, Marine Division

MAASE EQUIPMENT CO. LTD.

2035 AYLMER STREET - MONTREAL 2

MAASE EQUIPMENT

You'll love baking with Regal Flour

It's the whitest, lightest flour you've ever seen. Regal makes bread tastier, cakes fluffier, pastry flakier. It guarantees every-time success. Always ask your grocer for Regal Flour.

GET YOUR REGAL BREAD KNIFE

Here is a real bargain in a beautiful, stainless steel bread knife with a serrated edge that cuts faster, thinner and easier. You can get yours at your grocer's for only 69¢ when you buy a bag of Regal Flour.

ST. LAWRENCE FLOUR MILLS COMPANY LIMITED
P.O. Box 6084, Head Office, Montreal, Quebec

REGAL FLOUR IT'S WONDERFUL FOR ALL YOUR BAKING

Dominion Royal Nobby Traction

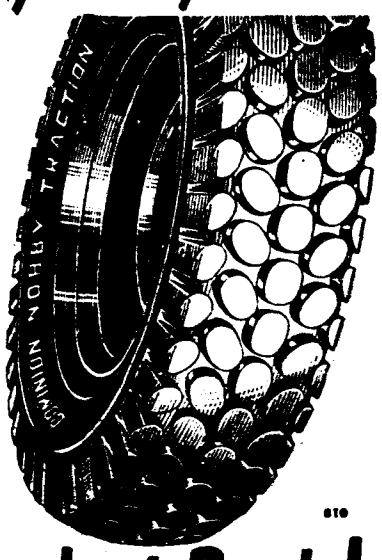

PULLS LIKE A MULE on the Roughest Roads!

Deep, husky nobs dig—give extra pulling power. No need for chains when you get Dominion Nobby Traction Tires.

Weymouth Motors Ltd.

Weymouth Phone 645

DOMINION ROYAL TIRES

BUSINESS, PROFESSIONAL CARDS

Donald F. Filleul
CHARTERED ACCOUNTANT
Lovitt Building
370 Main Street,
YARMOUTH, N. S.
P. O. Box 161.
Phones:—Office 1235; Res. 1241

P. C. Outhouse, D.D.S.
DENTIST
Telephone 290
PYNE BLOCK, DIGBY, N. S.

L. F. DOIRON, M. D
Eye, Ear, Nose and Throat Specialist
Telephone 65 for appointment
Pyne Block (Next Royal Bank)
DIGBY, N. S.

HAVE YOUR EYES EXAMINED AND GLASSES FITTED
Satisfaction Guaranteed
C. A. LINDSTROM
Optometrist DIGBY

THE FLOWER SHOP
Opposite MacDonald Motor Co., Ltd.
PHONE 310 P.O. BOX 176
Digby, N. S.

REFRIGERATION SERVICE
Commercial and Domestic Units
SERVICE
Anywhere — Anytime
Phone 210 Digby, N. S.
L. V. DALEY

J. T. Marshall, D.D.S
DENTIST
Telephone 292
HAYDEN BLOCK, DIGBY, N. S

FIRE INSURANCE
REAL ESTATE
A. R. PYNE
Phone 356
Night Phone 360
PYNE BLOCK DIGBY, N. S.

E. H. ANDERSON
M. D., C. M.
SPECIALIZING IN
Diseases of Kidney, Bladder and Prostate
Office Hours 2:00 to 4:30
Telephone 170 or 304 for Appointment
Bank of Nova Scotia Building
Digby, N. S.

E. J. THERIAULT
Barrister, Solicitor, Notary Public
Bank of Nova Scotia Building
DIGBY, N. S.

General Trucking
WILLIAM WINCHESTER
PHONE 277 - J
DIGBY, N. S.

Malcolm S. Leonard
BARRISTER and SOLICITOR
Shreve Building
DIGBY, N. S.

E. C. WEBBER
Licensed Auctioneer for Digby Digby and Annapolis Counties
Nothing too small—nothing too big. Storage warehouse in connection.
Phone 15
DIGBY, NOVA SCOTIA

WHEN IN NEED OF THE
V. O. N.
Margaret Whebby Nurse-in-Charge
'Phone No. 286

Racquette Garden
FLORIST
T. J. HARRIS, Proprietor
Telephone 178 DIGBY

Gordon C. Burnham
Representing the Prudential Assurance Co., Ltd., of London, England. Largest Insurance Organization in the British Empire
Mr. Burnham will be glad to attend to your Life, Fire, Casualty and Automobile Insurance needs
PHONE 52 P. O. BOX 96

MILK is your Complete Food

Drink Milk, the only perfect food. Use it in cooking. Every delicious ounce contains vitamins, proteins and minerals. There's no better way to good health.

Digby Dairy Ltd.

DIGBY Phone 269 N. S.

WEYMOUTH

Mr. and Mrs. Vernon Amero of Digby were visitors to Weymouth on Monday.

Malcolm Mullen and Irvin Brooks spent last week end at camp at Cedar Lake.

Mr. and Mrs. D. Waitte, Lynn, Mass., have returned after visiting Mrs. Emma Greene.

Mr. and Mrs. Earl Sabine of Riverdale visited Mr. and Mrs. D. Hankinson last week.

Mrs. A. W .Andrews of North Range is visiting her daughter, Mrs. Geo. O. Hankinson and Mr. Hankinson.

A steamer from England is docked at the government wharf at Weymouth North loading lumber for England.

Mrs. Jos. Sabine of Riverdale is visiting her daughter, Mrs. Dan Hankinson and Mr. Hankinson for a few days.

Mr. and Mrs. Winston Mullen and family of Digby spent Sunday with Mr. and Mrs. Merle Mullen of Weymouth.

Mr. and Mrs. Nathan Andrews of Brooklyn, Yar. Co., are visiting their daughter, Mrs. Merle Mullen and Mr. Mullen.

The B.Y.P.U. met at the home of Mr. and Mrs. D. Hankinson on Tuesday evening. Mrs. J. B. Anderson was guest speaker.

Mr. and Mrs. Wallace Amero and family and Mrs. Ethel Williams and son have moved into the Williams home for the winter.

Kathleen Filleul was a visitor to Digby on Monday.

Gordon Campbell has returned to Kings College, Halifax.

C. L. Goudey was a visitor to North Range this week.

Mrs. Harrison Jones and Mrs. Harold Small spent Monday in Digby.

Mr. and Mrs. George Wagner were visitors to Yarmouth on Sunday.

Mr. and Mrs. Scott Hankinson and family were visitors to Yarmouth this week.

Mr. and Mrs. Ian MacDougall who have been visiting in Bridgewater, have returned home

Little Allan Jones entertained a number of his friends at his sixth birthday party on Saturday.

Mrs. Andrew Elliott Jr., spent a few days recently in Plympton, the guest of Mrs. George Hueston.

The George Taylor building, now occupied by Robert Brooks, was recently purchased by Edward Philpott.

Mrs. Wm. Henderson and daughter, who have been visiting Wm. Hogan, returned to Berwick on Saturday.

Norma Ruggles is vacationing in Bridgewater where she is visiting her brother, Robert Ruggles and Mrs. Ruggles.

Klara Hankinson, R.N., who has been spending the past month with her parents, Mr. and Mrs. Geo. O. Hankinson, returned to Boston on Sunday.

Mrs. K. M. Hankinson and children spent Monday in Digby.

Raymond Lent of Digby visited his father, Wm. Lent, on Sunday.

Miss Miriam Morris of Halifax, who has been visiting Mrs. Dugal Campbell, returned last week.

Mr. and Mrs. R. K. Hill and daughter, Marina, have returned to their home after a three week vacation spent at Bass River.

Mr. and Mrs. Victor Stevens and Mr. and Mrs. Victor Comeau left this week for a trip to Connecticut.

Mr. and Mrs. Robt. Brooks of Fredericton, N. B., are guests of Mr .Brook's parents, Mr. and Mrs. A. H. Brooks.

Many friends attended the wedding of Marie MacNeill and Harley Dugas which took place at St Joseph's Church at 7 a.m. on Tuesday.

Mrs. Wm. Hogan, who has been visiting friends in Massachusetts, New Hampshire and Connecticut, also her sister in New Brunswick, returned home on Friday.

Wm. Durling, one of Weymouth's older citizens, observed his 90th birthday on Monday, September 27. Mr. Durling is in good health and is still a great reader.

Capt. and Mrs. Geo. Taylor and family, who have been on a trip through the province, have returned to Ottawa after spending a few days with the former's aunt, Miss Helen Taylor.

Richard Brittain, who has been visiting his grandfather, Silas Parker for the past week, returned to Ontario on Saturday where he will resume his studies at Queens University.

Miss Frances Austin, Smith's Cove, is visiting her sister, Mrs. A. H. Brooks, and Mr. Brooks. Other recent visitors at the same home were Mrs. G. R. Weir of Smith's Cove and Mrs. Graves and daughter, Harriett, of Massachusetts.

Mr. and Mrs. H. M. Mullen and son, Willis, attended the Lunenburg Fisheries Exhibition last week.

Dr. and Mrs. Pothier have been enjoying a few days holiday at their cottage, Morris Island, Yar. Co.

K. M. Hankinson spent two days in Kentville last week attending a General Motors Dealers' School.

Bernard Manzer of Ashmore spoke at the services held at Ashmore and New Tusket Baptist Churches on Sunday last.

Eloi Comeau of the staff of the Royal Bank of Canada, Montreal, is spending his vacation with his parents, Mr. and Mrs. Leger Comeau.

Mr. and Mrs. Martin Dugas of Halifax have been visiting at the home of Mr. and Mrs. James McNeil. They attended the Dugas-McNeil wedding.

Mr. and Mrs. Jack Morse, accompanied by Miss Nellie Morse, have returned to their home in Halifax, after spending the summer months at their summer home at Weymouth North.

The Scout Patrol was re-organized on Monday evening with D. C. Finck as Scoutmaster. Patrol leaders appointed were Earl Ruggles, John Dahlgreen, Russell Comeau and Andrew Comeau.

Centreville

Mr. and Mrs. W. Dakin and Mr. and Mrs. Albert Peters attended the Exhibition at Bear River.

Mrs. Fred Dakin returned home last week after a visit with her brothers in the United States.

Mrs. Loran Shaw and Mrs. Ralph Gidney spent a few days in Saint John.

Arden Robicheau and friend, Miss Reta Laroche of Ontario, spent two weeks' vacation with his parents, Mr. and Mrs. LeRoy Robicheau.

LUMBERMEN — FISHERMEN
CAMPERS — HUNTERS

We are receiving a carload of 32" and 36" Mattresses. These Mattresses are heavy cotton filled with grey striped ticking. Come and get your supply. A limited quantity. Only a few to a customer.

B. GARSON & SON YARMOUTH, N. S. Phone 1180

MUSICAL PROGRAM
Salvation Army Citadel
Monday, October 11
8:00 P.M.
Conducted by
Adj. and Mrs. A. H. Hill and Daughter
of Halifax.
Admission—50 cents

Deer Hides Wanted
Hunters
Highest Price
Call Write
Dealers
Any Quantity
Wire
B. GARSON & SON
Yarmouth, N. S. Phone 1180
New Glasgow, N. S. Phone 611

Grace's
Bargain Shop
Opposite Jersey Farms on the Bay Road.
Money Saving Bargains In —
NOVELTY ITEMS—SHOWER GIFTS—KITCHEN WARE
BRIC-a-BRAC
MEN'S and BOYS' DRESS SHIRTS
MEN'S BROADCLOTH SHORTS
CHILDREN'S CORDUROY OVERALLS and
HEAVIER DRESSES
NYLON and LISLE STOCKINGS
CHILDREN'S SCHOOL STOCKINGS
A Good Line Of
GROCERIES — BROOMS — MOPS
SCHOOL SUPPLIES
Visit Our Shop and see our Great Variety of Merchandise—
All at Bargain Prices
GRACE FOUNTAIN, Prop.

Growing Children
Need Good
Bread Daily
Get Crouse's Bread for protein-rich, vitamin-rich, energy-giving goodness. Whole wheat, rye, raisin, white—all the kinds you ask for!
Crouse's Home Bakery

DILLON'S

Gay Steppers
Classic low heeled Pump, closed heel and toe, high vamp. Calf or Suede. All Sizes.
Slender double ankle-strap Wedgie, cute and comfortable. Black Suede. All sizes.
DILLON SHOE STORE LTD.

SMALL BOYS SUITS
Two-Piece Wool or Corduroy
Short Pants with fine Broadcloth Shirts.
Assorted Colors 1—5 years
BOYS' BACK-TO-SCHOOL SUITS
Made in Brown Donegal Tweeds and Navy Serge with one pair of Longs.
Size 6—10 years
CORDUROY OVERALLS
Sizes 1—6x
The DR. DENTON SLEEPERS
For that Extra Cosy Night.
1—7 years.
COTTON DRILL OVERALLS
with Matching Jackets that may be worn Inside or Outside of Overalls.
Green or Blue
Size 1—6x
Flannelette Pyjamas
for Boys from 2—14 years

HUGH'S STORE LTD.
P. O. Box 85 DIGBY

Friday, Saturday,
October 1 - 2

TED DONALDSON • JOHN LITEL
ANN DORAN • MONA BARRIE
Shorts: Cartoon
and Featurette
Evenings 7 - 8:45
Matinee 2:30 Sat.
WED., THURS.,
October 6 - 7
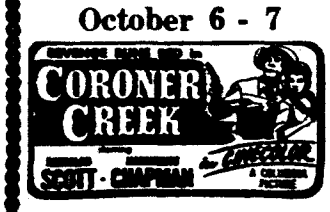

Plus: Cartoon, News
Evenings 7 - 8:45
Matinee 3:45 Thurs.

Capitol
DIGBY
Monday, Tuesday,
October 4 - 5

Darryl F. Zanuck presents
GREGORY PECK
DOROTHY McGUIRE
JOHN GARFIELD

Evenings 7 - 9
Matinee 3:45 Tues.

Wools and
Crepes
are
Warm
Wearable
and
Smart

Wonderful, practical buys for office, classroom, travel, and casual wear! One and two-piece styles.
Mildred Carty
"The Store of Nice Things."
DIGBY, N. S.

Webber's Bottle Exchange
and Waste Dealers
We Buy Iron of All Kinds
Also Copper, Brass, Lead, Batteries, Hides and Bottles

The warehouse is in the rear of the Royal Hotel. Make No Mistake. Come where you get Cash Prices and an Honest Deal.

We buy Anything from a Needle to an Anchor. Kindly look in your Cellars and Attics and pick up whatever you can while Prices are High.

Phone us and we will appraise your goods. If not satisfactory, you don't have to sell to us.

We Appraise Free.
Bottles Delivered at Warehouse 35c per dozen.
BE SURE TO SEE OUR AD NEXT WEEK
See
E. C. WEBBER
in person
before selling elsewhere.
Office Telephone 383 Residence 15
P. O. Box 444
DIGBY Nova Scotia

Bear River East

James Wheelhouse left on Wednesday for Wolfville where he will continue further study in his profession as doctor. His many friends wish him success.

Mrs. Otis Bell spent several days this week as guest of her cousin, Mrs. C. G. Harris, Deep Brook.

Mr. and Mrs. Owen Balcom of Clementsport were guests of Mr. and Mrs. Fred E. Jefferson on Tuesday.

Robert Pollic of U.S.A. is visiting his parents, Mr. and Mrs. Daniels.

Our teacher, Miss Dorothy Vidito, attended teachers institute at Annapolis Royal on Thursday.

A large number of people from here attended the Bear River Exhibition last week.

Mrs. C. G. Harris of Deep Brook was a guest of Mrs. Otis Bell on Thursday.

The Sunday School intends to hold a Rally Day Service on Sunday evening, October 10 ,at 7:30. All are welcome.

Mr. and Mrs. Robert Potter of Clementsvale were guests of the latter's parents. Mr. and Mrs. Marshall Wheelhouse.

Our church has received two coats of paint under the direction of Mr. Ralph Douglas. We are looking forward to having the interior redecorated.

Mrs. Walter Dukeshire of Bear River was a guest of her parents, Mr. and Mrs. Arthur Jefferson Sr., on Wednesday.

Mrs. Charles Tupper entertained at a party in honor of her granddaughter, Hazel Jefferson, it being her 11th birthday. The guests included Mr. and Mrs. John Tupper, Marion, Joyce and Douglas, Mr. and Mrs. Fred E. Jefferson. A beautifully decorated birthday cake adorned the dining table, besides ice cream and other nice eats. Hazel received many nice presents. All departed wishing her many more happy birthdays.

Deep Brook

Mrs. Hiram Berry and son Kenneth, spent a few days visiting at Caledonia with Mrs. Berry's daughter and attended the Exhibition while there.

Miss Iris Hiltz of the Royal Bank staff, Annapolis Royal, spent Sunday with her parents.

Several attended the Bear River and Lawrencetown Exhibitions this week.

Prize Winners at the Bear River Exhibition were Mrs. Myrtle Jackson, Mrs. Wilfred Marsters and Mrs. Russell Henshaw.

Rev. Gordon Baran of India gave an interesting talk at the Baptist Church on Thursday evening.

Sorry to report Bobby Marsters ill with pneumonia at time of writing.

Ottawa's tax free Family Allowance payments total about $270,000,000 every year.

Smith's Cove

Guests on Sunday of Miss Austin and Mr. and Mrs. Longworth were Mr. and Mrs. A. H. Brooks, Mr. and Mrs. Robert Brooks and Miss Grace Brooks, all of Weymouth, and Mr. G. Reginald Weir of Digby.

Miss Joan Weir is in Boston for a visit with friends.

Miss Elizabeth Winchester and Miss Isabel Cossett have left for Boston. Miss Winchester will spend the winter there.

Mrs. Harry Sulis is visiting her daughters in Ontario.

Mrs. Margaret Rosencrantz spent a few days last week as guest of Mr. and Mrs. William Potter.

Mrs. Franklin Wightman spent a few days in Halifax last week.

Postmistress Miss Frances Austin, who has been on vacation in Weymouth, has returned.

Mrs. George Weir was a visitor to Chester last week.

Mr. and Mrs. H. C. Purdy, Hamilton, Ontario, were recent guests of Mr. Purdy's brother, Arnold Purdy, and Mrs. Purdy. Mrs. Henry Pierce of Lexington, Mass., also visited her brother recently.

Victoria Beach

Mrs. Avard Wilson of Clarence is visiting her daughter, Mrs. Ralph Haynes.

Mr. and Mrs. Cecil Ellis of Annapolis Royal spent Sunday with his parents, Mr. and Mrs. Stephen Ellis and her parents, Mr. and Mrs. John McWhinnie.

Mrs. Dorothy Boyer and son of Saint John spent a few days with Mrs. Orbin Everett. Other guests at the same home were Mr. and Mrs. Eugene Everett of Annapolis Royal.

Miss Nina Everett is visiting relatives in South Williamston.

Kenneth Casey, senior student, has returned to Acadia after spending the summer with his parents, Mr. and Mrs. Roy Casey.

The Young Matrons entertained their husbands at an enjoyable dance in Mr. Webber's warehouse on Friday night. A large crowd was in attendance. Lunch was served buffet style.

Many from here attended the Exhibition at Bear River last week. Many also motored to the Caledonia Exhibition.

Rossway

Mr. and Mrs. Edward Amero, Ralph Haight and Mrs. Mae McAlpine recently visited Mr. and Mrs. Lewis Gosson at Plympton.

Mrs. Kenneth Peters left last week for an extended visit to the U.S.A.

Mrs. Margaret Wentzell, who has been visiting her daughter, Mrs. Norman Williams in Halifax, returned home last week and is now at the home of another daughter, Mrs. Carman Gidney, Mink Cove.

Mrs. James Robbins is visiting at Granville Ferry, guest of her brother, Caswell Denton and Mrs. Denton.

NEEDS FOR THE Hunting SEASON

Men! You're on the right track when you start your.. hunting.. season here. You'll find every type of equipment and supplies here — all the finest quality... Come in today!

Cartridges

Accurate, high-powered high.. velocity.. cartridges with long range.

Guns

Finely balanced, precision made single and double-barrel hunting guns.

Rifles

Fast action rifles. Light and easy to carry. Always accurate.

Shells

Powerful, long-range shells that.. reach ..out.. farther; uniform shot size.

Come in today for a complete selection of all hunting equipment and needs.

B. H. RUGGLES
Plumbing and Heating
DIGBY N. S.

Perfect results
EVERYTIME
with an Enterprise range

Good cooking is a "natural" with an Enterprise range, built with the skill and knowledge acquired from years of studying what Canadian homemakers want in a range.

Today's streamlined models combine every modern feature with the rugged construction typical of Enterprise. Gleaming enamel finish and rounded corners make the new Enterprise so easy to clean. Generous cooking surface and roomy, even-heat oven with heavily insulated, spring balanced door make meal preparation rapid and simple.

And hidden underneath are the qualities that make Enterprise ranges so sturdy and long-lasting . . . bonded construction that ties frame and base into one rigid unit . . . heavy pressed-steel, no-warp oven bottom . . . scientifically designed flue and top plates for graduated top heat.

See these and many other features in the 1948 Enterprise at your dealer's. Remember, if the model you want is not immediately available, it's *worth* waiting for!

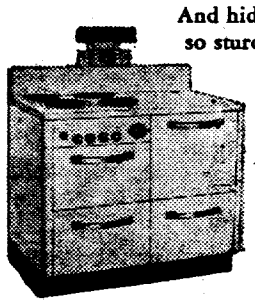

No. 6140 Enterprise Table Top Electric Range

The same dependable quality is built into Enterprise Coal, Wood, Oil, Electric and Gas Ranges; Heaters for Coal and Oil; Warm Air Furnaces and Winter Air Conditioning Equipment.

THERE IS NO SUBSTITUTE FOR
Enterprise
THE ENTERPRISE FOUNDRY CO. LIMITED, SACKVILLE, N.B.

B. H. RUGGLES, Digby, N. S.

LOW COST PROTECTION FOR INDIVIDUALS, FAMILY GROUPS

THE MUTUAL BENEFIT HEALTH and ACCIDENT ASSOCIATION will help you pay

★ HOSPITALIZATION
★ MEDICAL and SURGICAL fees
★ will give you INCOME PROTECTION

For complete information on a plan suited to your particular needs, consult your Mutual Benefit representative.

NAME _____
STREET _____
CITY OR TOWN _____
AGE _____ OCCUPATION _____
M-15 M-8-5

C. H. STUART and COMPANY, 305 Roy Bldg., HALIFAX

MUTUAL BENEFIT HEALTH and ACCIDENT ASSOCIATION

REMODELING SALE

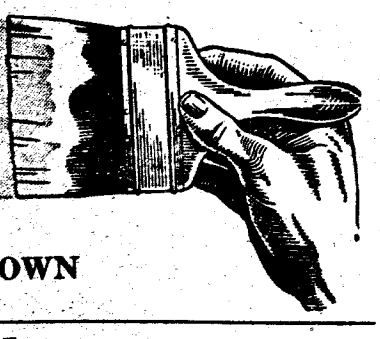

ALL PRICES MARKED DOWN

MEN'S PULLOVER SWEATERS	MEN'S TIES	MEN'S WORK PANTS	MEN'S SWEATERS
Reg. $3.00	Reg. $1.00	Reg. $5.50	Reg. $7.50
SALE — $1.50	SALE — .50c	SALE — $3.95	SALE — $4.95

We Also Have A Full Line Of —
LEATHER and SUEDE JACKETS — WOOL and SPORT SHIRTS
PANTS — SHOES — DRESS SHIRTS — SOCKS — ETC.
All At Reduced Prices

Come In and Buy Where Your Money Buys More

SAM'S CLOTHING STORE
DIGBY N. S.

It Is Good Horse Sense And Business Policy

To purchase everything you can in the community where you live and where you make your living. The business men of the community contribute a large proportion of local taxes and to every worthwhile community enterprise.

Local and district business men are doing their utmost to serve you by stocking all lines of goods which are available. Your patronage enables them and obligates them to extend their efforts to present you with the widest ranges of available merchandise.

Buy from the public-spirited firms advertising on this and other pages of this paper and help your community while helping yourself to savings.

LET THE PEOPLE KNOW

Modern advertising is a necessity to hold and build business. Be proud of your business, of the goods you have to sell, of the service you offer in your particular line. Show the progressive spirit and the desire to serve by advertising. Do not hide your light under a bushel — proclaim far and wide who you are, what you have to sell, and where your place of business is, for public memory is short, and advertising is a powerful aid to all types of business. Moreover, people as a general rule, shop where they're invited.

J. D. LeBLANC

Plumbing and Heating

Weymouth

This is a country where modern heating, plumbing and air conditioning installations in town and country homes give maximum comfort and convenience. Naturally, in making such installations in a new home or adding to the conveniences you already have, you want to get the best in workmanship and the best material. J. D. LeBlanc, in Weymouth, is an experienced plumber and sanitary engineer, and, with his efficient staff, is in a position to give you prompt and efficient service in new installations or repairs. He is fortunate in possessing a good stock of materials and supplies, and, naturally all the work is guaranteed.

Mr. LeBlanc has almost ten years experience in the plumbing and heating business, he has been operating in Weymouth for about two years and in May, 1948, opened his new and modern premises. He is a veteran of the war, having seen almost five years service with the Canadian Army, two of which were overseas. His long experience in the plumbing and heating business makes him fully conversant with all its problems.

When considering plumbing installations or repairs, consult J. D. LeBlanc in Weymouth. The phone number is 17-10.

WE MAKE HOUSES — INTO HOMES
HOUSE FURNISHINGS
CARPETS — LINOLEUMS
STOVES — DRAPERIES
CHAS. DARGIE and SON, LTD.
"The Valley's Largest Furniture Store"
Phone 35 ANNAPOLIS ROYAL, N. S.

Digby Dairy Ltd.
A. C. GILLIATT Mgr.
PASTEURIZED
MILK
CREAM
BUTTER
First Ave. Phone 260
DIGBY N. S.

Holdsworth Drug Store
C. M. LEVY, Prop.
"Your Rexall Store"
PRESCRIPTIONS
DRUGS TOILETRIES
Phone 6
DIGBY N. S.

DARRES BROS.
Dealers in —
Dry Goods, Boots & Shoes
Groceries Canned Goods
Fruit Confectionery
Tobaccos, Etc.
BEAR RIVER N. S.
Phone 43

PRIME'S LUNCH
DINNERS —
LIGHT LUNCHES
Tobaccos Soft Drinks
Ice Cream Candy
WEYMOUTH
N. S.

Hugh's Store Ltd.
THE FINEST
IN CHILDREN'S WEAR
CHILDREN'S
COTTON DRESSES
Water St. Phone 346
Mail Orders Accepted
DIGBY N. S.

L. M. SAUNDERS
BULOVA, LORIE, TISSOT and OMEGA WATCHES
FORGET-ME-NOT
Diamond & Wedding Rings
A. E. BATES
Certified Watchmaker
Capitol Theatre Building
DIGBY N. S.

PARKER'S Jewellery Store
ENGLISH BONE CHINA
Sheffield Reproductions
BULOVA and GRUEN
WATCHES
Guaranteed Repairs
Phone 135
ANNAPOLIS ROYAL
N. S.

H. E. WAGNER
GENERAL STORE
FLOUR and FEED
Phone 19-30
WEYMOUTH N. S.

P. W. DONDALE
RADIO SALES, SERVICE
RECORDS MUSIC
REFRIGERATORS
WASHING MACHINES
RADIOS
Phone 294 P.O. Box 93
DIGBY N. S.

Fundy Motors, Ltd.
FORD and MONARCH
SALES and SERVICE
FIRESTONE TIRES
A Complete Line of
Ford Farm Equipment
Phone 144 Bay Road
DIGBY, N. S.

BEAR RIVER DRUG STORE
L. V. HARRIS, Prop.
PRESCRIPTIONS
Drugs Patent Medicines
Perfumes, Toilet Sundries
MAGAZINES
KODAKS and
KODAK SUPPLIES
BEAR RIVER N. S.

J. D. LeBLANC
PLUMBING & HEATING
TINSMITHING
Prompt and Guaranteed
SERVICE
Phone 17-10
WEYMOUTH N. S.

R. B. CAMPBELL
GROCERIES and FRUIT
CONFECTIONERY
TOBACCOS
Water St. DIGBY

A. E. RILEY
WATCH and CLOCK
REPAIRING
JEWELLERY
and GIFTS
BEAR RIVER
Nova Scotia

B. N. MELANSON
Shipper of
MOLASSES PUNCHEON
STAVES
LUMBER
GENERAL SHIPPING
GILBERT'S COVE
N. S.

THERIAULT'S GARAGE
D. V. THERIAULT, Prop.
International Trucks
Full line of International
Farm Implements
Imperial Oil Products
General Repairs
to all makes of Cars
Phone 445
WEYMOUTH N. S.

Are You in Need of
A NEW ROOF
or SIDING?
If so—Consult
J. V. LOWE
CLEMENTSPORT
Phone Annapolis 516-3
for FREE ESTIMATE
BIRD'S ASPHALT
SHINGLES and SIDING

O. F. WOODMAN
GROCERIES
FLOUR and FEED
SHOES and RUBBERS
IMPERIAL GAS and OILS
JOGGIN BRIDGE
Phone 118-31

MRS. J. J. MELANSON
LADIES' WEAR
"Styles of Today
with a Touch of
Tomorrow."
WEYMOUTH and
LITTLE BROOK

Snow Bros, Reg'd.
Wholesalers of
FRESH FISH
and
CLAMS
SCALLOPS a SPECIALTY
PHONE 46
DIGBY N. S.

Dunn's Service Station
W. F. DUNN, Prop.
Imperial Oil Products
Lubrication Specialists
Washing and Polishing
Atlas Tires
Tire Repairs
Phone 138
DIGBY N. S.

SMITH'S Nyal Drug Store
Sydney Smith, Pharmacist
Your Friendly
Neighborhood Druggist
PRESCRIPTION
SPECIALISTS
Phone 21 Water St.
DIGBY N. S.

SHORTLIFFE'S GROCERY
Choice Family Groceries
Fresh and Cured Meats
Fruits and Vegetables
Confectionery
CASH and CARRY
"Where the Price is Right"
Phone 83 Water St.
DIGBY N. S.

GLENDON'S Auto Supplies
G. R. HANDSPIKER, Prop.
GARAGE EQUIPMENT
WHOLESALE & RETAIL
PREST-O-LITE
BATTERIES
HASTINGS RINGS
DIGBY N. S.

Jones Beverages
Authorized
Bottlers and Distributors
of
Pepsi-Cola
WEYMOUTH N. S.

DIGBY COUNTY POWER BOARD
ELECTRICAL
APPLIANCES
of all kinds
WIRING SUPPLIES
"Hydro Is Yours — Use It"
Phone 174 Water St.
DIGBY N. S.

Sam's Clothing Store
SAM WEBBER, Jr., Prop.
Ready-to-Wear Clothing
GENT'S FURNISHINGS
BOOTS and SHOES
NOVELTIES
Phone 351 DIGBY

DILLON Shoe Store Ltd.
QUALITY SHOES
FOR ALL THE FAMILY
DIGBY N. S.

Jones Soda Bar & Bowling Alleys
A. C. Jones, Prop.
LIGHT LUNCHES
SOFT DRINKS
Tobaccos — Magazines
4 BOWLING ALLEYS
WEYMOUTH N. S.

Gem Restaurant
HOME COOKED MEALS
Two Good Places to Eat—
HOME and HERE ! !
Phone 87 Water St.
DIGBY

WEYMOUTH MOTORS LTD.
BEN HANKINSON, Prop.
PONTIAC and BUICK
G.M.C. TRUCKS
SALES and SERVICE
WEYMOUTH N. S.

B. H. RUGGLES
PLUMBING & HEATING
ENTERPRISE
STOVES and RANGES
TINSMITHING
ACETYLENE WELDING
Phone 182 DIGBY

WALLIS PRINT LTD.
PUBLISHERS OF
The Digby Courier
QUALITY PRINTING
Phone 100
DIGBY N. S.

MILLS' MOTORS
GENERAL REPAIRS
ELECTRIC WELDING
BEVING GAS and OILS
DOMINION TIRES
Auto Parts & Accessories
Lubrication — Washing
Phone 112
ANNAPOLIS ROYAL

CONNELL'S
G. W. CONNELL
PAINTS and
PAINTERS' SUPPLIES
WALLPAPERS
STATIONERY
NOVELTIES, CHINA, Etc.
Phone 128 Water St.
DIGBY N. S.

BRAD'S
B. J. AMIRAULT, Prop.
THE COMPLETE
GENERAL STORE
Phone 347
Next to the Hospital
Warwick St. DIGBY